

SERVICE MANUAL

P750ZM / P751ZM

notebook



Notebook Computer

P750ZM / P751ZM

Service Manual

Notice

The company reserves the right to revise this publication or to change its contents without notice. Information contained herein is for reference only and does not constitute a commitment on the part of the manufacturer or any subsequent vendor. They assume no responsibility or liability for any errors or inaccuracies that may appear in this publication nor are they in anyway responsible for any loss or damage resulting from the use (or misuse) of this publication.

This publication and any accompanying software may not, in whole or in part, be reproduced, translated, transmitted or reduced to any machine readable form without prior consent from the vendor, manufacturer or creators of this publication, except for copies kept by the user for backup purposes.

Brand and product names mentioned in this publication may or may not be copyrights and/or registered trademarks of their respective companies. They are mentioned for identification purposes only and are not intended as an endorsement of that product or its manufacturer.

Version 1.0
November 2014

Trademarks

Intel and **Intel Core** are trademarks of Intel Corporation.

Windows[®] is a registered trademark of Microsoft Corporation.

Other brand and product names are trademarks and/or registered trademarks of their respective companies.

About this Manual

This manual is intended for service personnel who have completed sufficient training to undertake the maintenance and inspection of personal computers.

It is organized to allow you to look up basic information for servicing and/or upgrading components of the *P750ZM* / *P751ZM* series notebook PC.

The following information is included:

Chapter 1, Introduction, provides general information about the location of system elements and their specifications.

Chapter 2, Disassembly, provides step-by-step instructions for disassembling parts and subsystems and how to upgrade elements of the system.

Appendix A, Part Lists

Appendix B, Schematic Diagrams

Appendix C, Updating the FLASH ROM BIOS

IMPORTANT SAFETY INSTRUCTIONS

Follow basic safety precautions, including those listed below, to reduce the risk of fire, electric shock and injury to persons when using any electrical equipment:

1. Do not use this product near water, for example near a bath tub, wash bowl, kitchen sink or laundry tub, in a wet basement or near a swimming pool.
2. Avoid using a telephone (other than a cordless type) during an electrical storm. There may be a remote risk of electrical shock from lightning.
3. Do not use the telephone to report a gas leak in the vicinity of the leak.
4. Use only the power cord and batteries indicated in this manual. Do not dispose of batteries in a fire. They may explode. Check with local codes for possible special disposal instructions.
5. This product is intended to be supplied by a Listed Power Unit with an AC Input of 100 - 240V, 50 - 60Hz, DC Output of 19.5V, 11.8A (**230** Watts) minimum AC/DC Adapter.

Instructions for Care and Operation

The notebook computer is quite rugged, but it can be damaged. To prevent this, follow these suggestions:

1. **Don't drop it, or expose it to shock.** If the computer falls, the case and the components could be damaged.



2. **Keep it dry, and don't overheat it.** Keep the computer and power supply away from any kind of heating element. This is an electrical appliance. If water or any other liquid gets into it, the computer could be badly damaged.

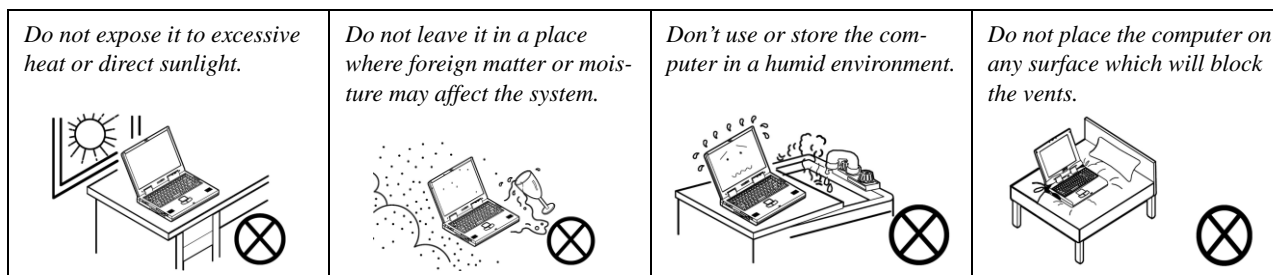

3. **Follow the proper working procedures for the computer.** Shut the computer down properly and don't forget to save your work. Remember to periodically save your data as data may be lost if the battery is depleted.

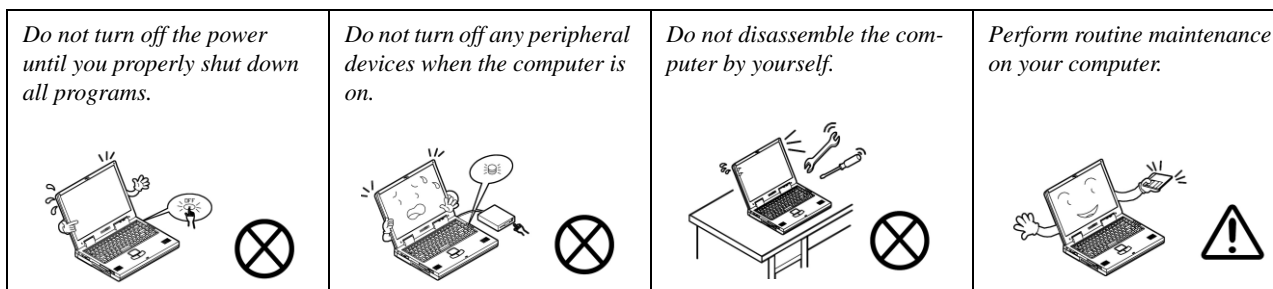

Preface



Removal Warning

When removing any cover(s) and screw(s) for the purposes of device upgrade, remember to replace the cover(s) and screw(s) before restoring power to the system.

Also note the following when the cover is removed:

- Hazardous moving parts.
- Keep away from moving fan blades

Power Safety Warning

Before you undertake any upgrade procedures, make sure that you have turned off the power, and disconnected all peripherals and cables (including telephone lines and power cord). You must also remove your battery in order to prevent accidentally turning the machine on.

4. **Avoid interference.** Keep the computer away from high capacity transformers, electric motors, and other strong magnetic fields. These can hinder proper performance and damage your data.
5. **Take care when using peripheral devices.**

Use only approved brands of peripherals.

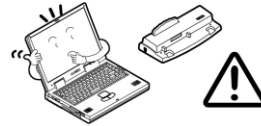

Unplug the power cord before attaching peripheral devices.

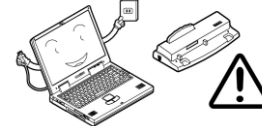

Power Safety

The computer has specific power requirements:

- Only use a power adapter approved for use with this computer.
- Your AC adapter may be designed for international travel but it still requires a steady, uninterrupted power supply. If you are unsure of your local power specifications, consult your service representative or local power company.
- The power adapter may have either a 2-prong or a 3-prong grounded plug. The third prong is an important safety feature; do not defeat its purpose. If you do not have access to a compatible outlet, have a qualified electrician install one.
- When you want to unplug the power cord, be sure to disconnect it by the plug head, not by its wire.
- Make sure the socket and any extension cord(s) you use can support the total current load of all the connected devices.
- Before cleaning the computer, make sure it is disconnected from any external power supplies.

Do not plug in the power cord if you are wet.



Do not use the power cord if it is broken.

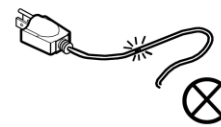

Do not place heavy objects on the power cord.

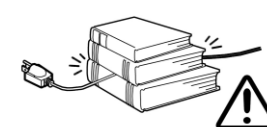

Battery Precautions

- Only use batteries designed for this computer. The wrong battery type may explode, leak or damage the computer.
- Do not continue to use a battery that has been dropped, or that appears damaged (e.g. bent or twisted) in any way. Even if the computer continues to work with a damaged battery in place, it may cause circuit damage, which may possibly result in fire.
- Recharge the batteries using the notebook's system. Incorrect recharging may make the battery explode.
- Do not try to repair a battery pack. Refer any battery pack repair or replacement to your service representative or qualified service personnel.
- Keep children away from, and promptly dispose of a damaged battery. Always dispose of batteries carefully. Batteries may explode or leak if exposed to fire, or improperly handled or discarded.
- Keep the battery away from metal appliances.
- Affix tape to the battery contacts before disposing of the battery.
- Do not touch the battery contacts with your hands or metal objects.

Battery Guidelines

The following can also apply to any backup batteries you may have.

- If you do not use the battery for an extended period, then remove the battery from the computer for storage.
- Before removing the battery for storage charge it to 60% - 70%.
- Check stored batteries at least every 3 months and charge them to 60% - 70%.





Battery Disposal

The product that you have purchased contains a rechargeable battery. The battery is recyclable. At the end of its useful life, under various state and local laws, it may be illegal to dispose of this battery into the municipal waste stream. Check with your local solid waste officials for details in your area for recycling options or proper disposal.

Caution

Danger of explosion if battery is incorrectly replaced. Replace only with the same or equivalent type recommended by the manufacturer. Discard used battery according to the manufacturer's instructions.

Battery Level

Click the battery icon   in the taskbar to see the current battery level and charge status. A battery that drops below a level of 10% will not allow the computer to boot up. Make sure that any battery that drops below 10% is recharged within one week.

Related Documents

You may also need to consult the following manual for additional information:

User's Manual on Disc

This describes the notebook PC's features and the procedures for operating the computer and its ROM-based setup program. It also describes the installation and operation of the utility programs provided with the notebook PC.

System Startup

1. Remove all packing materials.
2. Place the computer on a stable surface.
3. Insert the battery and make sure it is locked in position.
4. Securely attach any peripherals you want to use with the computer (e.g. keyboard and mouse) to their ports.
5. Attach the AC/DC adapter to the DC-In jack at the rear of the computer, then plug the AC power cord into an outlet, and connect the AC power cord to the AC/DC adapter (**make sure you use the adapter when first setting up the computer**, as to safeguard the computer during shipping the battery will be locked to not power the system until first connected to the AC/DC adapter).
6. Use one hand to raise the lid/LCD to a comfortable viewing angle (do not to exceed **135** degrees); use the other hand (as illustrated in **Figure 1**) to support the base of the computer (**Note: Never** lift the computer by the lid/LCD).
7. Press the power button to turn the computer "on".

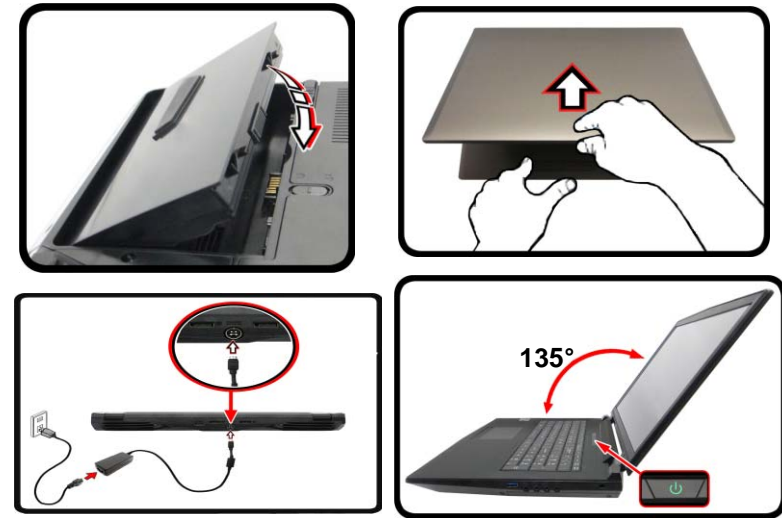

Figure 1
**Opening the Lid/LCD/
Computer with AC/DC
Adapter Plugged-In**

Contents

Introduction1-1

Overview	1-1
External Locator - Top View with LCD Panel Open	1-4
External Locator - Front & Right side Views	1-5
External Locator - Left Side & Rear View	1-6
External Locator - Bottom View	1-7
Mainboard Overview - Top (Key Parts)	1-8
Mainboard Overview - Bottom (Key Parts)	1-9
Mainboard Overview - Top (Connectors)	1-10
Mainboard Overview - Bottom (Connectors)	1-11

Disassembly2-1

Overview	2-1
Maintenance Tools	2-2
Connections	2-2
Maintenance Precautions	2-3
Disassembly Steps	2-4
Removing the Battery	2-5
Removing the Hard Disk Drive	2-6
Removing the M.2 SSD Module	2-9
Removing the Primary System Memory (RAM)	2-10
Removing the System Memory (RAM) from Under the Keyboard ..	2-12
Removing and Installing the Processor	2-14
Removing the Wireless LAN Module	2-17
Wireless LAN, Combo, 3G & LTE Module Cables	2-18
Removing the M.2 SATA Module	2-19
Removing and Installing the Video Card	2-21
Removing the Mainboard	2-23

Part ListsA-1

Part List Illustration Location	A-2
Top	A-3
Bottom	A-4
LCD	A-5
MB	A-6
HDD	A-7

Schematic Diagrams.....B-1

Block Diagram	B-2
Processor 1/5	B-3
Processor 2/5	B-4
Processor 3/5	B-5
Processor 4/5	B-6
Processor 5/5	B-7
DDR3 CHA SO-DIMM_0	B-8
DDR3 CHA SO-DIMM_1	B-9
DDR3 CHB SO-DIMM_0	B-10
DDR3 CHB SO-DIMM_1	B-11
Panel, Inverter, CRT	B-12
Display Port A	B-13
Display Port B	B-14
HDMI	B-15
MXM PCI-E	B-16
Lynix Point 1/6	B-17
Lynix Point 2/6	B-18
Lynix Point 3/6	B-19
Lynix Point 4/6	B-20
Lynix Point 5/6	B-21
Lynix Point 6/6	B-22
USB + eSATA, USB Charging	B-23
CCD, USB 3.0 Port3	B-24

Preface

USB	B-25	P750ZM Charge LED Board	B-57
M.2 3G + MSATA	B-26	P750ZM BOT LED Board	B-58
M.2 WLAN + BT, PCIE4X SSD	B-27	Updating the FLASH ROM BIOS..... C-1	
Realtek ALC892	B-28		
PCM1808 + TAS5766DCA	B-29		
Subwoofer	B-30		
Audio Jack	B-31		
EC IT8587	B-32		
Second EC IT8587	B-33		
Backlight Keyboard	B-34		
LID SW, Fan, LED Conn	B-35		
TP, FP, Multi-Con	B-36		
ASM1182e PCIE 1 to 2	B-37		
LAN RTL8111G	B-38		
Card Reader RTS5250	B-39		
TPM SLB9655TT & NPCT420	B-40		
Power 1.05V/1.05VM/LAN_M	B-41		
DDR 1.35V/0.75VS	B-42		
VDD3, VDD5, 1.5VS	B-43		
12V, 5VS, 3.3VS, 3.3VA	B-44		
5VS_2	B-45		
Power Charger, DC IN	B-46		
Power V-Core1	B-47		
Power V-Core1	B-48		
P750ZM HDD Board	B-49		
P750ZM Power LED Board	B-50		
P750ZM Click Board	B-51		
P750ZM Audio Board	B-52		
P750ZM BOT LED Board	B-53		
P750ZM Charge LED Board	B-54		
P750ZM LID Switch Board	B-55		
Finger Sensor Board	B-56		

Chapter 1: Introduction

Overview

This manual covers the information you need to service or upgrade the *P750ZM / P751ZM* series notebook computer. Information about operating the computer (e.g. getting started, and the *Setup* utility) is in the *User's Manual*. Information about drivers (e.g. VGA & audio) is also found in *User's Manual*. That manual is shipped with the computer.

Operating systems (e.g. *Windows 8.1*, etc.) have their own manuals as do application software (e.g. word processing and database programs). If you have questions about those programs, you should consult those manuals.

The *P750ZM / P751ZM* series notebook is designed to be upgradeable. See *Disassembly on page 2 - 1* for a detailed description of the upgrade procedures for each specific component. Please note the warning and safety information indicated by the “” symbol.

The balance of this chapter reviews the computer's technical specifications and features.

Introduction

Specifications



Latest Specification Information

The specifications listed here are correct at the time of sending them to the press. Certain items (particularly processor types/speeds) may be changed, delayed or updated due to the manufacturer's release schedule. Check with your service center for more details.



CPU

The CPU is not a user serviceable part. Accessing the CPU in any way may violate your warranty.

Processor Options

Intel® Core™ i7 Processor

i7-4790K (4.00GHz)

8MB L3 Cache, 22nm, DDR3L-1600MHz, TDP 88W

i7-4790 (3.60GHz)

8MB L3 Cache, 22nm, DDR3L-1600MHz, TDP 84W

i7-4790S (3.20GHz)

8MB L3 Cache, 22nm, DDR3L-1600MHz, TDP 65W

Intel® Core™ i5 Processor

i5-4690K (3.50GHz)

6MB L3 Cache, 22nm, DDR3L-1600MHz, TDP 88W

i5-4460 (3.20GHz)

6MB L3 Cache, 22nm, DDR3L-1600MHz, TDP 84W

Core Logic

Intel® Z97 Chipset

BIOS

AMI BIOS (64Mb SPI Flash-ROM)

LCD Options

15.6" (39.62cm), 16:9, QFHD (3840x2160)/FHD (1920x1080)

Video Adapter Options

NVIDIA® GeForce GTX 980M PCIe Video Card

8GB GDDR5 Video RAM on board

Microsoft DirectX® 12 Compatible

NVIDIA® GeForce GTX 970M PCIe Video Card

6GB GDDR5 Video RAM

Microsoft DirectX®12 Compatible

NVIDIA® GeForce GTX 965M PCIe Video Card

4GB GDDR5 Video RAM

Microsoft DirectX®12 Compatible

Memory

Four 204 Pin SO-DIMM Sockets Supporting **DDR3L 1600MHz** Memory

(The real memory operating frequency depends on the FSB of the processor.)

Memory Expandable from **4GB (minimum)** up to **32GB (maximum)**

Pointing Device

Built-in Touchpad (scrolling key functionality integrated)

Keyboard

Full-size Winkey **Illuminated LED** Keyboard (with numeric keypad)

Security

Security (Kensington® Type) Lock Slot

BIOS Password

(**Factory Option**) Fingerprint Reader Module

Trusted Platform Module 2.0

Storage

Two changeable 2.5" (6cm) 7.0mm (h)/ 9.5mm (h) SATA (Serial) Hard Disk Drives/Solid State Drives (SSD) supporting RAID level 0/1

(**Factory Option**) Two M.2 **SATA** 2280 SSDs supporting RAID level 0/1

Or

(**Factory Option**) Two M.2 **PCIe** 2280 SSDs

Card Reader

Embedded Multi-In-1 Push-Push Card Reader

MMC (MultiMedia Card) / RS MMC

SD (Secure Digital) / Mini SD / SDHC/ SDXC (up to UHS-II)

Audio

High Definition Audio Compliant Interface
S/PDIF Digital Output
Two Speakers
Sound Blaster Audio
ANSP™ 3D sound technology on headphone output
Built-In Array Microphone

External 7.1CH Audio Output Supported by Headphone, Microphone, Line-In and S/PDIF Out Jacks

Interface

Four USB 3.0 Ports (Including one AC/DC Powered USB port)
One eSATA Port (USB 3.0 Port Combined)
One HDMI-Out Port
Two DisplayPorts (1.2)
One S/PDIF Out Jack
One Headphone/Speaker-Out Jack
One Microphone-In Jack
One Line-In Jack
One RJ-45 LAN Jack
One DC-In Jack

M.2 Slots

Slot 1 for **Combo WLAN and Bluetooth** Module
Slot 2 for **SATA** or **PCIe x2** or **PCIe x4 SSD**
Slot 3 for **SATA** or **PCIe x2 SSD**
Or
(Factory Option) Slot 3 for **3G/4G** Module

Communication

Built-In Gigabit Ethernet LAN
2.0M FHD PC Camera Module
(Factory Option) M.2 3G/4G Module

WLAN/ Bluetooth M.2 Modules:

(Factory Option) Intel® Wireless-AC 7265 Wireless LAN (802.11ac) + Bluetooth 4.0

(Factory Option) Intel® Wireless-N 7265 Wireless LAN (802.11b/g/n) + Bluetooth 4.0

(Factory Option) Intel® Wireless-AC 3160 Wireless LAN (802.11ac) + Bluetooth 4.0

(Factory Option) Third-Party Wireless LAN 802.11b/g/n + Bluetooth 4.0

(Factory Option) Qualcomm® Atheros Killer Wireless-AC 1525 Wireless LAN (802.11ac) + Bluetooth 4.0

Environmental Spec

Temperature

Operating: 10°C - 35°C
Non-Operating: -20°C - 60°C

Relative Humidity

Operating: 20% - 80%
Non-Operating: 10% - 90%

Power

Removable 8-cell Smart Lithium-Ion Battery Pack, 82WH

Full Range AC/DC Adapter
AC Input: 100 - 240V, 50 - 60Hz
DC Output: 19.5V, 11.8A (230W)

Dimensions & Weight

386mm (w) * 262mm (d) * 7 - 35.7mm (h)
3.4kg (Barebone System with Video Card and 82WH Battery)

Introduction

Figure 1
Top View

1. Built-In PC Camera
2. PC Camera LED
3. Built-In Microphone
4. LCD
5. Speakers
6. Power Button
7. LED Indicators
8. Keyboard
9. TouchPad and Buttons
10. Fingerprint Reader (Optional)

External Locator - Top View with LCD Panel Open

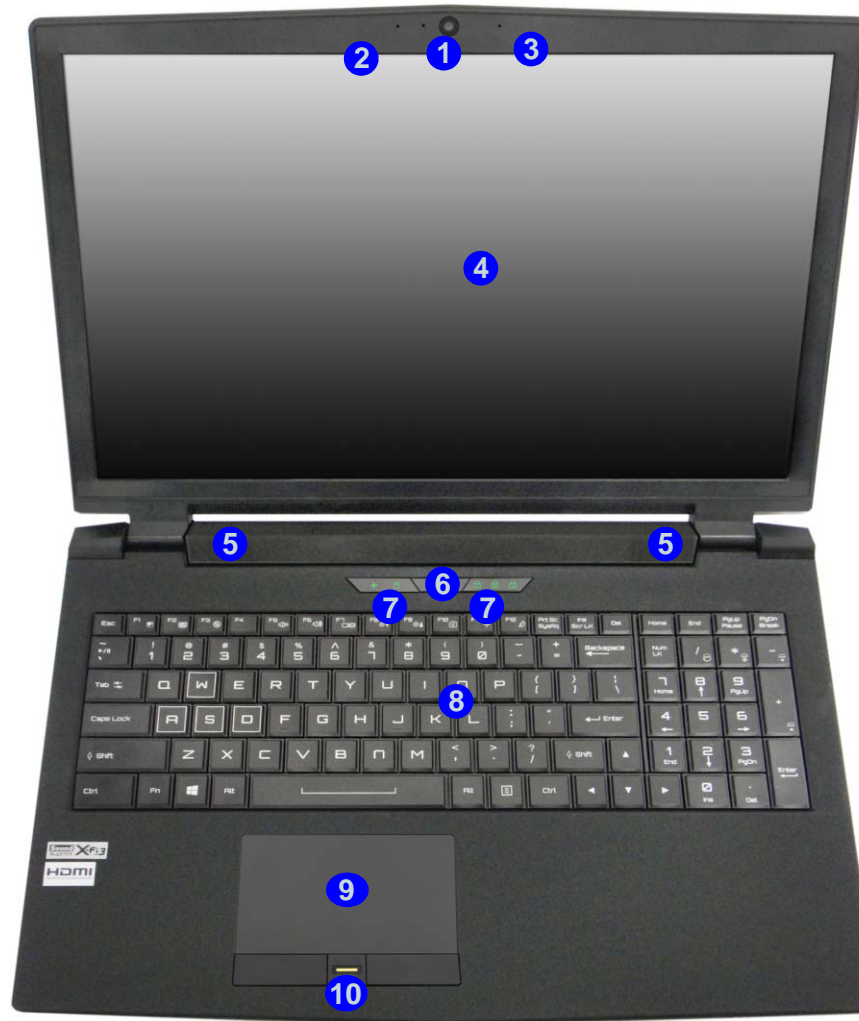

External Locator - Front & Right side Views



Figure 2
Front Views

1. Light Bar
2. LED Power Indicators



Figure 3
Right Side Views

1. USB 3.0 Port
2. S/PDIF-Out Jack
3. Headphone Jack
4. Microphone Jack
5. Line-In Jack
6. Security Lock Slot

Introduction

External Locator - Left Side & Rear View

Figure 4
Left Side View

1. RJ-45 LAN Jack
2. USB 3.0 Port
3. USB 3.1 Ports
4. Multi-in-1 Card Reader
5. Combined eSATA/Powered USB 3.0 Port

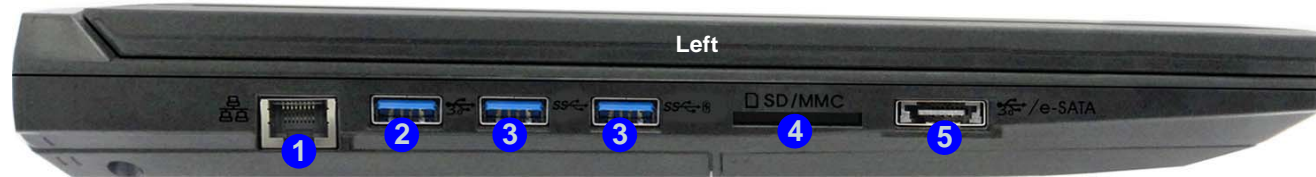

Figure 5
Rear View

1. Vent/Fan Intake
2. HDMI-Out Port
3. Display Ports
4. DC-In Jack



External Locator - Bottom View

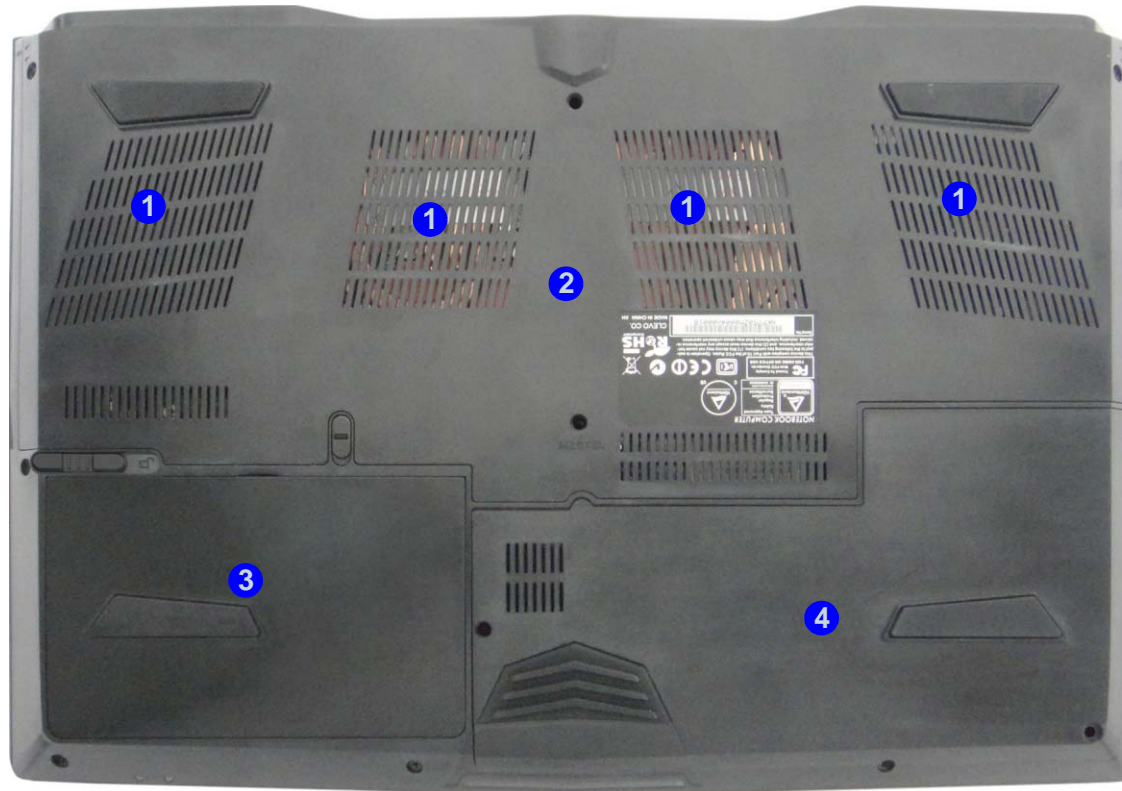

Figure 6
Bottom View

1. Vent
2. Component Bay Cover
3. Battery
4. HDD Bay



Overheating

To prevent your computer from overheating make sure nothing blocks the vent/fan intakes while the computer is in use.

Introduction

Figure 7
**Mainboard Top
Key Parts**

1. Memory Slots
DDR3L SO-DIMM
2. Platform
Controller Hub

Mainboard Overview - Top (Key Parts)

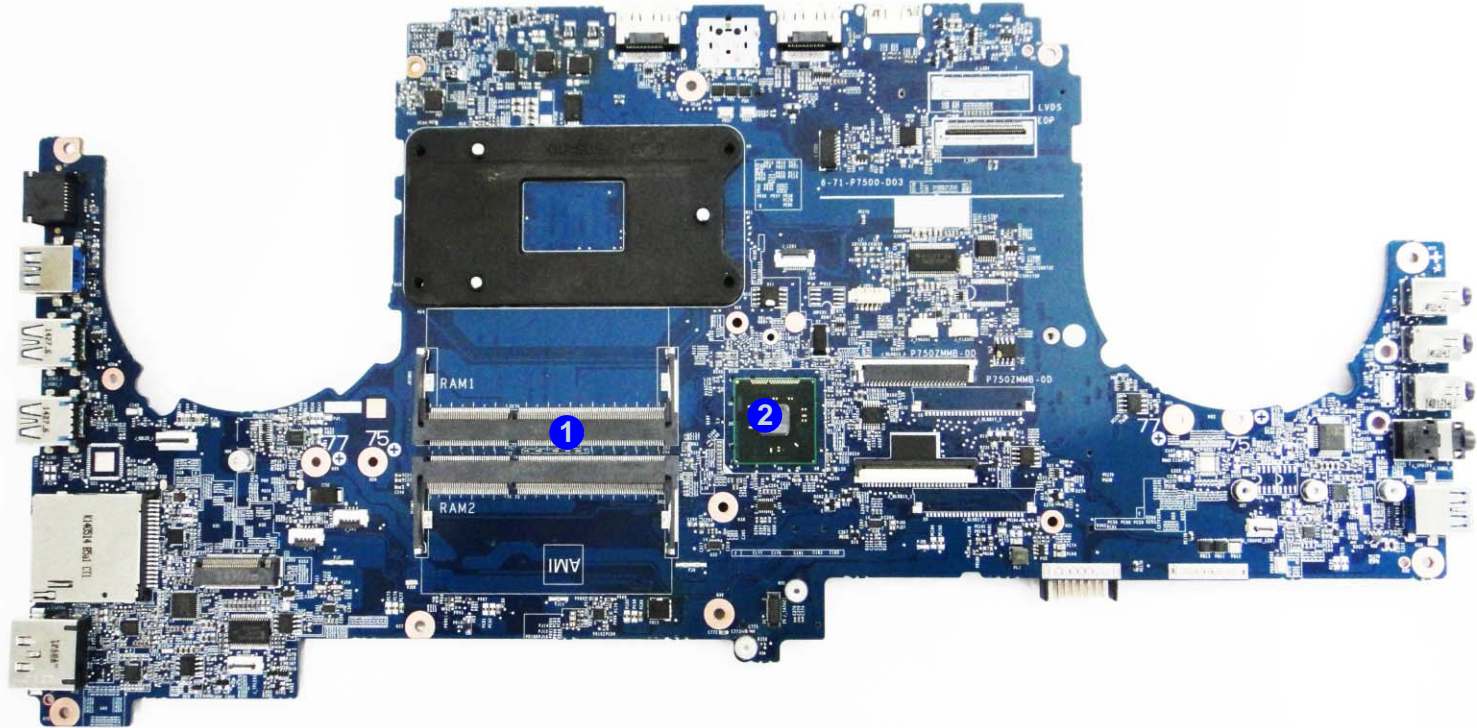

Mainboard Overview - Bottom (Key Parts)

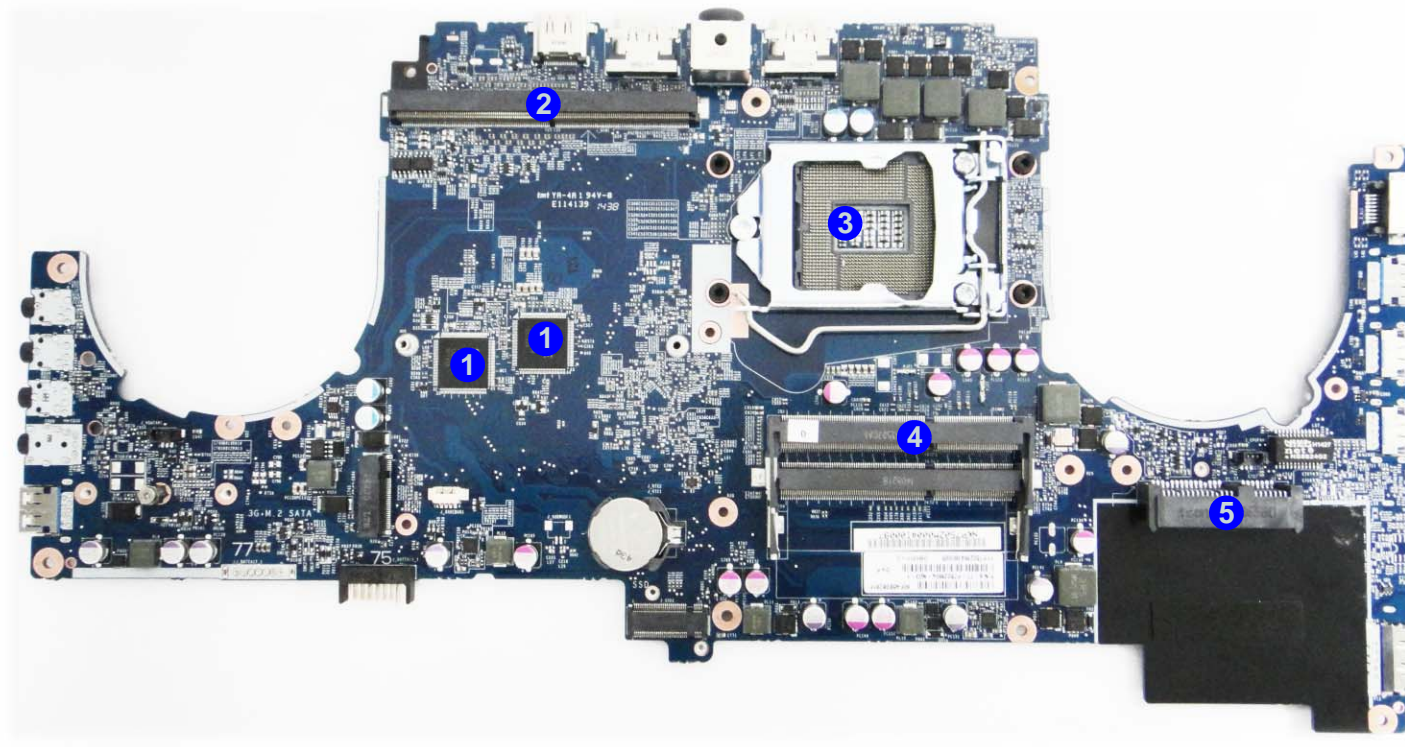

Figure 8
**Mainboard Bottom
Key Parts**

1. KBC ITE IT8587
2. VGA-Card Connector
3. CPU Socket (no CPU installed)
4. Memory Slots DDR3L SO-DIMM (Primary)
5. Hard Disk Connector

Introduction

Figure 9
**Mainboard Top
Connectors**

Mainboard Overview - Top (Connectors)

1. RJ-45 LAN Jack
2. USB 3.0 Port
3. USB 3.1 Ports
4. Multi-in-1 Card Reader
5. USB 3.0 Port / e-SATA
6. KB LED Connector
7. WLAN Card Connector
8. Button LED Connector
9. TP FFC Cable Connector
10. Panel Cable Connector
11. Keyboard Cable Connector
12. Battery Connector
13. S/PDIF-Out Jack
14. Headphone Jack
15. Microphone Jack
16. Line-In Jack

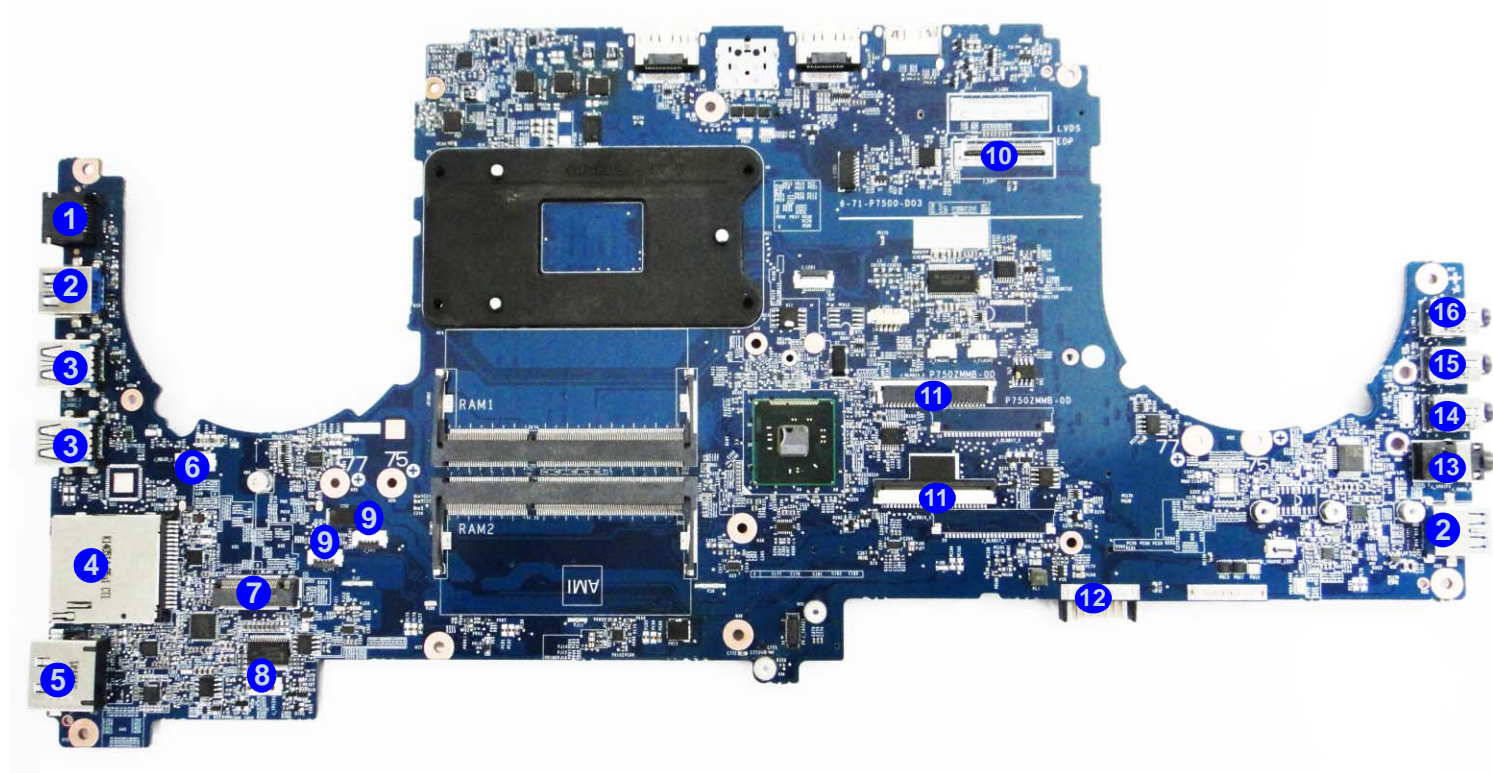

Mainboard Overview - Bottom (Connectors)

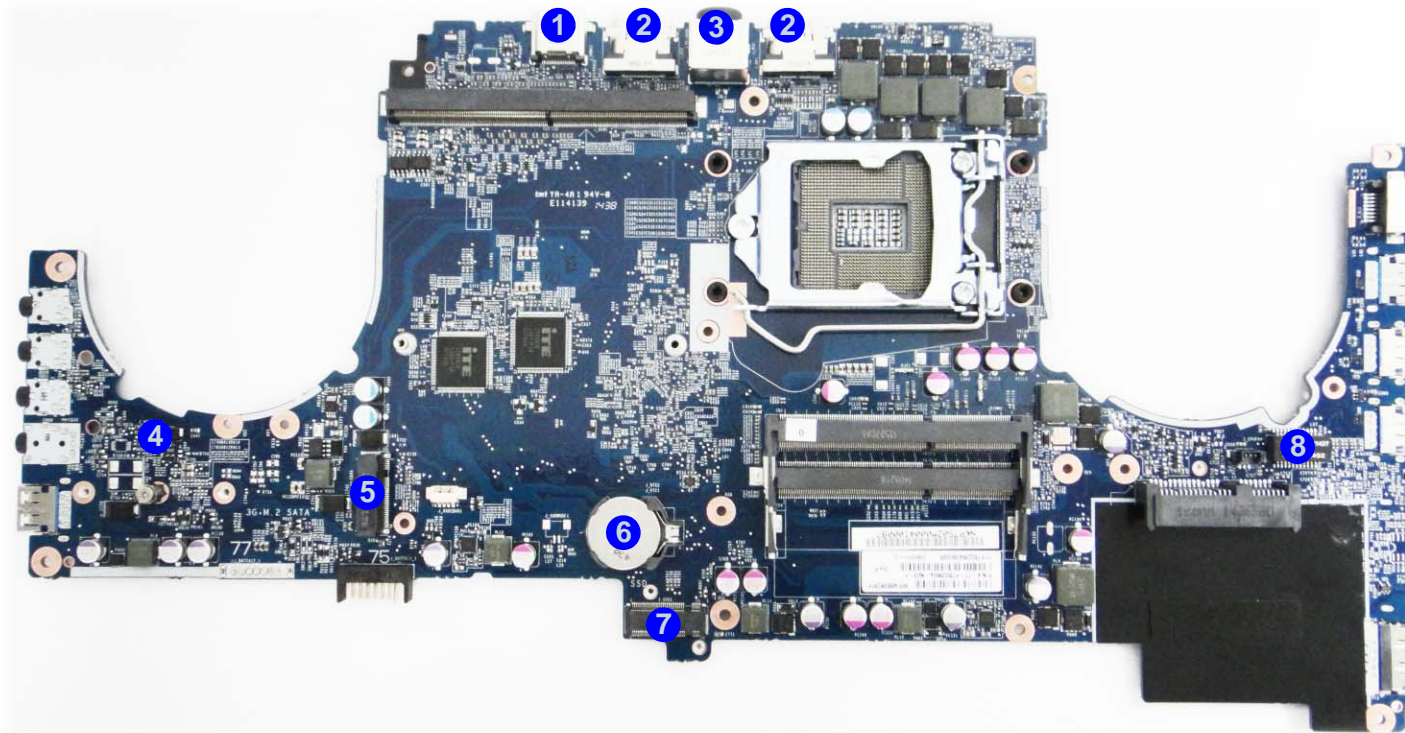

Figure 10
**Mainboard Bottom
Connectors**

1. HDMI-Out Port
2. Display Port
3. DC-In Jack
4. VGA Fan Cable Connector
5. 3G / mSATA Connector
6. CMOS Battery
7. SSD Connector
8. CPU Fan Cable Connector

Chapter 2: Disassembly

Overview

This chapter provides step-by-step instructions for disassembling the *P750ZM / P751ZM* series notebook's parts and sub-systems. When it comes to reassembly, reverse the procedures (unless otherwise indicated).

We suggest you completely review any procedure before you take the computer apart.

Procedures such as upgrading/replacing the RAM, optical device and hard disk are included in the User's Manual but are repeated here for your convenience.

To make the disassembly process easier each section may have a box in the page margin. Information contained under the figure # will give a synopsis of the sequence of procedures involved in the disassembly procedure. A box with a  lists the relevant parts you will have after the disassembly process is complete. **Note:** The parts listed will be for the disassembly procedure listed ONLY, and not any previous disassembly step(s) required. Refer to the part list for the previous disassembly procedure. The amount of screws you should be left with will be listed here also.

A box with a  will also provide any possible helpful information. A box with a  contains warnings.

An example of these types of boxes are shown in the sidebar.

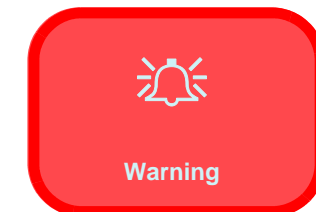
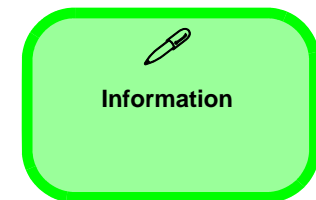

Disassembly

NOTE: All disassembly procedures assume that the system is turned **OFF**, and disconnected from any power supply (the battery is removed too).

Maintenance Tools

The following tools are recommended when working on the notebook PC:

- M3 Philips-head screwdriver
- M2.5 Philips-head screwdriver (magnetized)
- M2 Philips-head screwdriver
- Small flat-head screwdriver
- Pair of needle-nose pliers
- Anti-static wrist-strap

Connections

Connections within the computer are one of four types:

Locking collar sockets for ribbon connectors	To release these connectors, use a small flat-head screwdriver to gently pry the locking collar away from its base. When replacing the connection, make sure the connector is oriented in the same way. The pin1 side is usually not indicated.
Pressure sockets for multi-wire connectors	To release this connector type, grasp it at its head and gently rock it from side to side as you pull it out. Do not pull on the wires themselves. When replacing the connection, do not try to force it. The socket only fits one way.
Pressure sockets for ribbon connectors	To release these connectors, use a small pair of needle-nose pliers to gently lift the connector away from its socket. When replacing the connection, make sure the connector is oriented in the same way. The pin1 side is usually not indicated.
Board-to-board or multi-pin sockets	To separate the boards, gently rock them from side to side as you pull them apart. If the connection is very tight, use a small flat-head screwdriver - use just enough force to start.

Maintenance Precautions

The following precautions are a reminder. To avoid personal injury or damage to the computer while performing a removal and/or replacement job, take the following precautions:

1. **Don't drop it.** Perform your repairs and/or upgrades on a stable surface. If the computer falls, the case and other components could be damaged.
2. **Don't overheat it.** Note the proximity of any heating elements. Keep the computer out of direct sunlight.
3. **Avoid interference.** Note the proximity of any high capacity transformers, electric motors, and other strong magnetic fields. These can hinder proper performance and damage components and/or data. You should also monitor the position of magnetized tools (i.e. screwdrivers).
4. **Keep it dry.** This is an electrical appliance. If water or any other liquid gets into it, the computer could be badly damaged.
5. **Be careful with power.** Avoid accidental shocks, discharges or explosions.
 - Before removing or servicing any part from the computer, turn the computer off and detach any power supplies.
 - When you want to unplug the power cord or any cable/wire, be sure to disconnect it by the plug head. Do not pull on the wire.
6. **Peripherals** – Turn off and detach any peripherals.
7. **Beware of static discharge.** ICs, such as the CPU and main support chips, are vulnerable to static electricity. Before handling any part in the computer, discharge any static electricity inside the computer. When handling a printed circuit board, do not use gloves or other materials which allow static electricity buildup. We suggest that you use an anti-static wrist strap instead.
8. **Beware of corrosion.** As you perform your job, avoid touching any connector leads. Even the cleanest hands produce oils which can attract corrosive elements.
9. **Keep your work environment clean.** Tobacco smoke, dust or other air-borne particulate matter is often attracted to charged surfaces, reducing performance.
10. **Keep track of the components.** When removing or replacing any part, be careful not to leave small parts, such as screws, loose inside the computer.

Cleaning

Do not apply cleaner directly to the computer, use a soft clean cloth.

Do not use volatile (petroleum distillates) or abrasive cleaners on any part of the computer.



Power Safety Warning

Before you undertake any upgrade procedures, make sure that you have turned off the power, and disconnected all peripherals and cables (including telephone lines and power cord). You must also remove your battery in order to prevent accidentally turning the machine on.

Disassembly Steps

The following table lists the disassembly steps, and on which page to find the related information. **PLEASE PERFORM THE DISASSEMBLY STEPS IN THE ORDER INDICATED.**

To remove the Battery:

1. Remove the battery [page 2 - 5](#)

To remove the HDD:

1. Remove the battery [page 2 - 5](#)
2. Remove the HDD [page 2 - 6](#)

To remove the M.2 SSD:

1. Remove the battery [page 2 - 5](#)
2. Remove the HDD [page 2 - 6](#)
3. Remove the M.2 SSD [page 2 - 9](#)

To remove the Primary System Memory:

1. Remove the battery [page 2 - 5](#)
2. Remove the system memory [page 2 - 10](#)

To remove the System Memory under the Keyboard:

1. Remove the battery [page 2 - 5](#)
2. Remove the keyboard [page 2 - 12](#)
3. Remove the system memory [page 2 - 13](#)

To remove and install the Processor:

1. Remove the battery [page 2 - 5](#)
2. Remove the system memory [page 2 - 10](#)
3. Remove the processor [page 2 - 14](#)
4. Install the processor [page 2 - 16](#)

To remove the WLAN Module:

1. Remove the battery [page 2 - 5](#)
2. Remove the keyboard [page 2 - 12](#)
3. Remove the wireless LAN [page 2 - 17](#)

To remove and install the M.2 SATA Module:

1. Remove the battery [page 2 - 5](#)
2. Remove the system memory [page 2 - 10](#)
3. Remove the M.2 SATA [page 2 - 19](#)
4. Install the M.2 SATA [page 2 - 20](#)

To remove and install the Video Card:

1. Remove the battery [page 2 - 5](#)
2. Remove the video card [page 2 - 21](#)
3. Install the video card [page 2 - 22](#)

To remove the Mainboard:

1. Remove the battery [page 2 - 5](#)
2. Remove the HDD [page 2 - 6](#)
3. Remove the M.2 SSD [page 2 - 9](#)
4. Remove the system memory [page 2 - 10](#)
5. Remove the keyboard [page 2 - 12](#)
6. Remove the processor [page 2 - 14](#)
7. Remove the wireless LAN [page 2 - 17](#)
8. Remove the M.2 SATA [page 2 - 19](#)
9. Remove the video card [page 2 - 21](#)
10. Remove the mainboard [page 2 - 23](#)

Removing the Battery

1. Turn the computer **off**, and turn it over.
2. Slide the latch **1** in the direction of the arrow (*Figure 1a*).
3. Slide the latch **2** in the direction of the arrow, and hold it in place (*Figure 1a*).
4. Lift the battery in the direction of the arrow **3**.
5. Lift the battery **4** out of the compartment (*Figure 1c*).

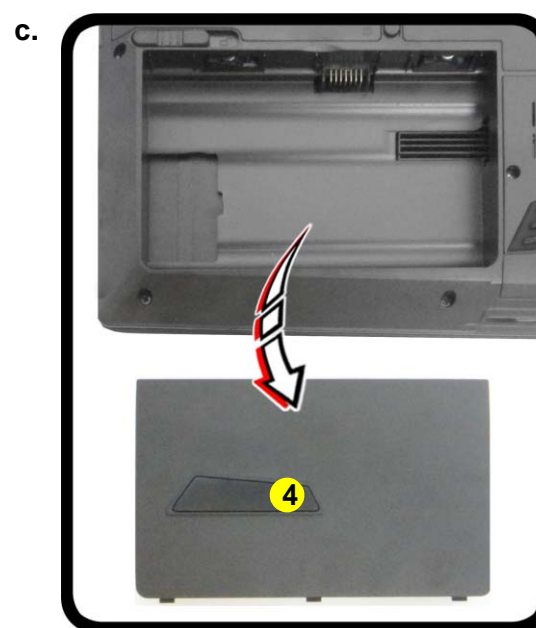
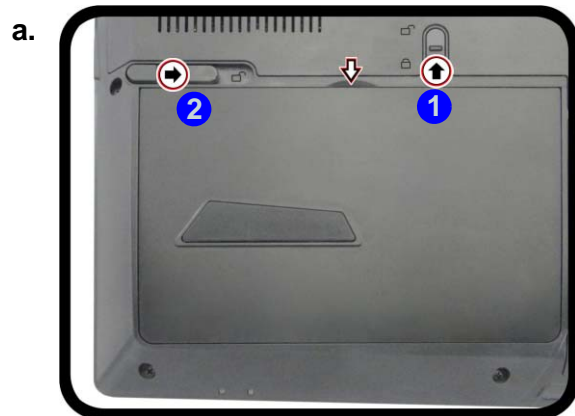
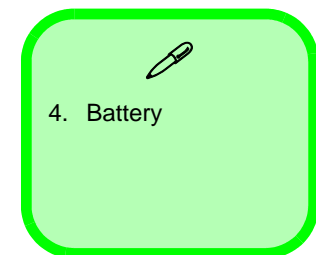

Figure 1
Battery Removal

- a. Slide the latch and hold in place.
- b. Lift the battery up toward the direction of the arrow.
- c. Lift the battery out.



Disassembly

Figure 2
**HDD Assembly
Removal**

- Locate the HDD bay cover and remove the screws.
- Remove the hard disk bay cover by sliding the cover at point ③.

Removing the Hard Disk Drive

The hard disk drive can be taken out to accommodate other 2.5" serial (SATA) hard disk drives with a height of 7mm/ 9.5mm (h). Follow your operating system's installation instructions, and install all necessary drivers and utilities (as outlined in **Chapter 4 of the User's Manual**) when setting up a new hard disk.

Hard Disk Upgrade Process

- Turn **off** the computer, and remove the battery ([page 2 - 5](#)).
- Locate the hard disk bay cover and remove screws ① - ② ([Figure 2a](#)).
- Remove the hard disk bay cover by sliding the cover at point ③ ([Figure 2b](#)).

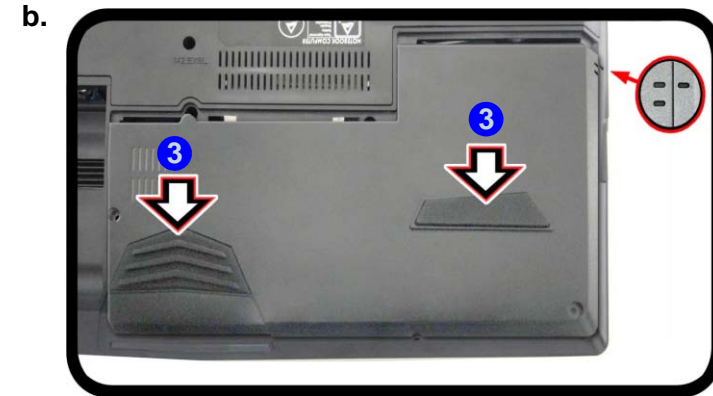
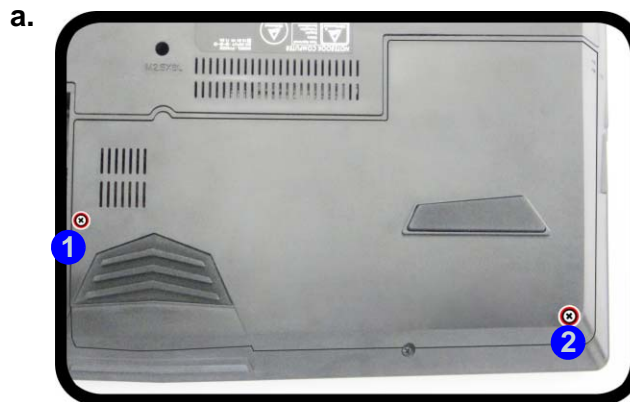

- 2 Screws



HDD System Warning

New HDD's are blank. Before you begin make sure:

You have backed up any data you want to keep from your old HDD.

You have all the CD-ROMs and FDDs required to install your operating system and programs.

If you have access to the internet, download the latest application and hardware driver updates for the operating system you plan to install. Copy these to a removable medium.

4. Lift the hard disk bay cover **4** off the computer (*Figure 3c*)
5. Slightly lift and pull the HDD-2 assembly (if available) in the direction of the arrow **5** to remove the hard disk assembly **6** (*Figure 3d*).
6. Slightly lift and pull the HDD-1 assembly in the direction of the arrow **7** to remove the hard disk assembly **8** (*Figure 3e*).
7. Remove screws **9** - **12** and the adhesive cover **13** from the hard disk **14** (*Figure 3f*).
8. Reverse the process to install a new hard disk (do not forget to replace all the screws and covers).

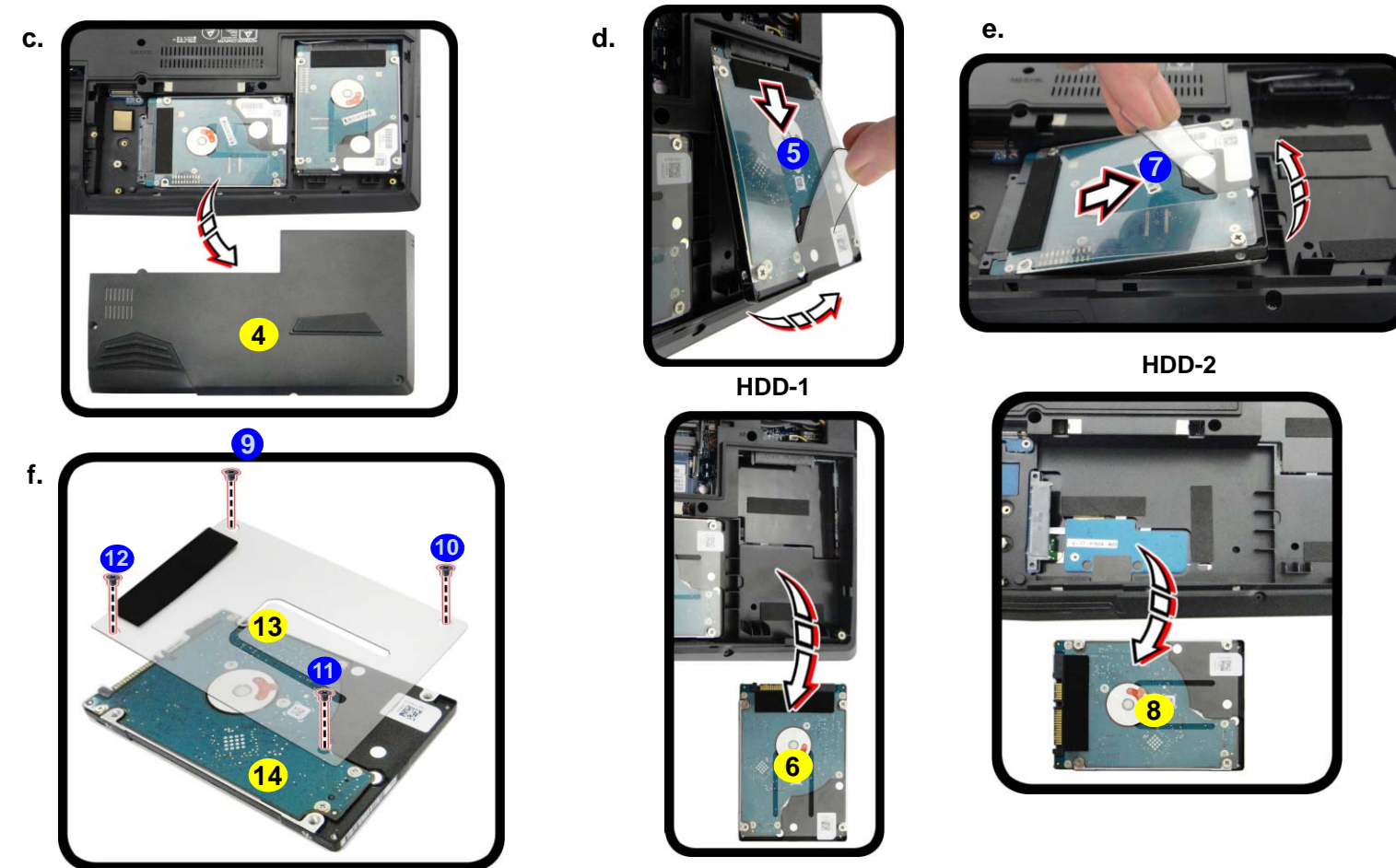

Figure 3
**HDD Assembly
 Removal (cont'd.)**

- c. Remove the HDD bay cover.
- d. Lift and pull the HDD-2 assembly in the direction of the arrow to remove the hard disk assembly.
- e. Lift and pull the HDD-1 assembly in the direction of the arrow to remove the hard disk assembly.
- f. Remove the screws and the adhesive cover.



- 4. HDD Bay Cover
- 6. HDD-2 Assembly
- 8. HDD-1 Assembly
- 13. Adhesive Cover
- 14. HDD

- 4 Screws

Disassembly

Hard Disk Size Note (Foam Rubber Insert)

Note that the hard disks pictured on the following pages are all 9.5mm(H) hard disk drives. In some cases 7mm(H) hard disk drives will be installed.

Figure 4
**Foam Rubber
Insert for 7mm(H)
HDDs**

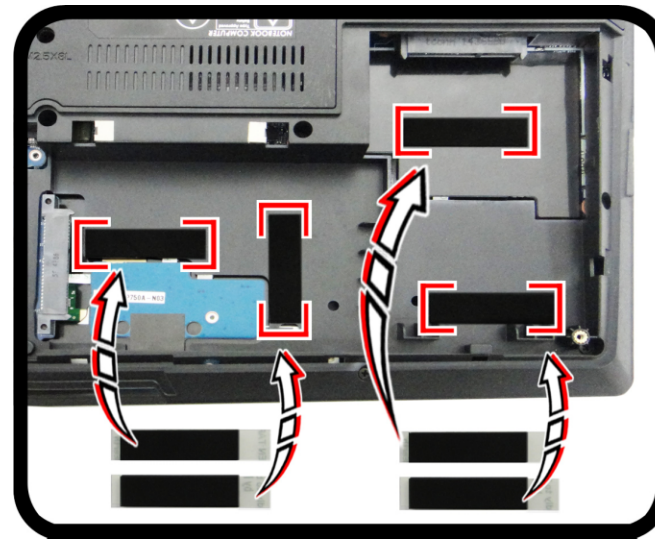

HDD-2

HDD-1

- If you are replacing a 9.5mm(H) HDD with a 7mm(H) HDD then insert the foam rubber insert.
- If you are replacing a 7mm(H) HDD with a 9.5mm(H) HDD then remove the foam rubber insert.

Removing the M.2 SSD Module

Note that the **SSD** (if installed) is beside the HDD bay.

1. Turn **off** the computer, and turn it over, remove the battery ([page 2 - 5](#)).
2. Remove the screw **1** from the SSD ([Figure 5a](#)).
3. The SSD module **2** will pop-up ([Figure 5b](#)).
4. Lift the SSD module **2** up and off the computer ([Figure 5c](#)).
5. Reverse the process to install a new SSD (make sure that the hexagonal screw **3** is in the correct location depending upon the size of the module).

Figure 5
M.2 SSD Module Removal

- a. Remove the screws.
- b. The SSD module will pop up.
- c. Lift the SSD module out.

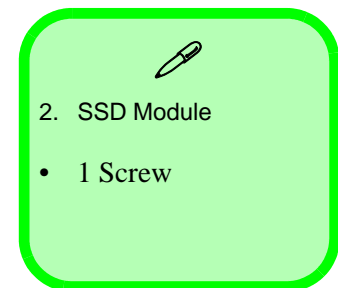
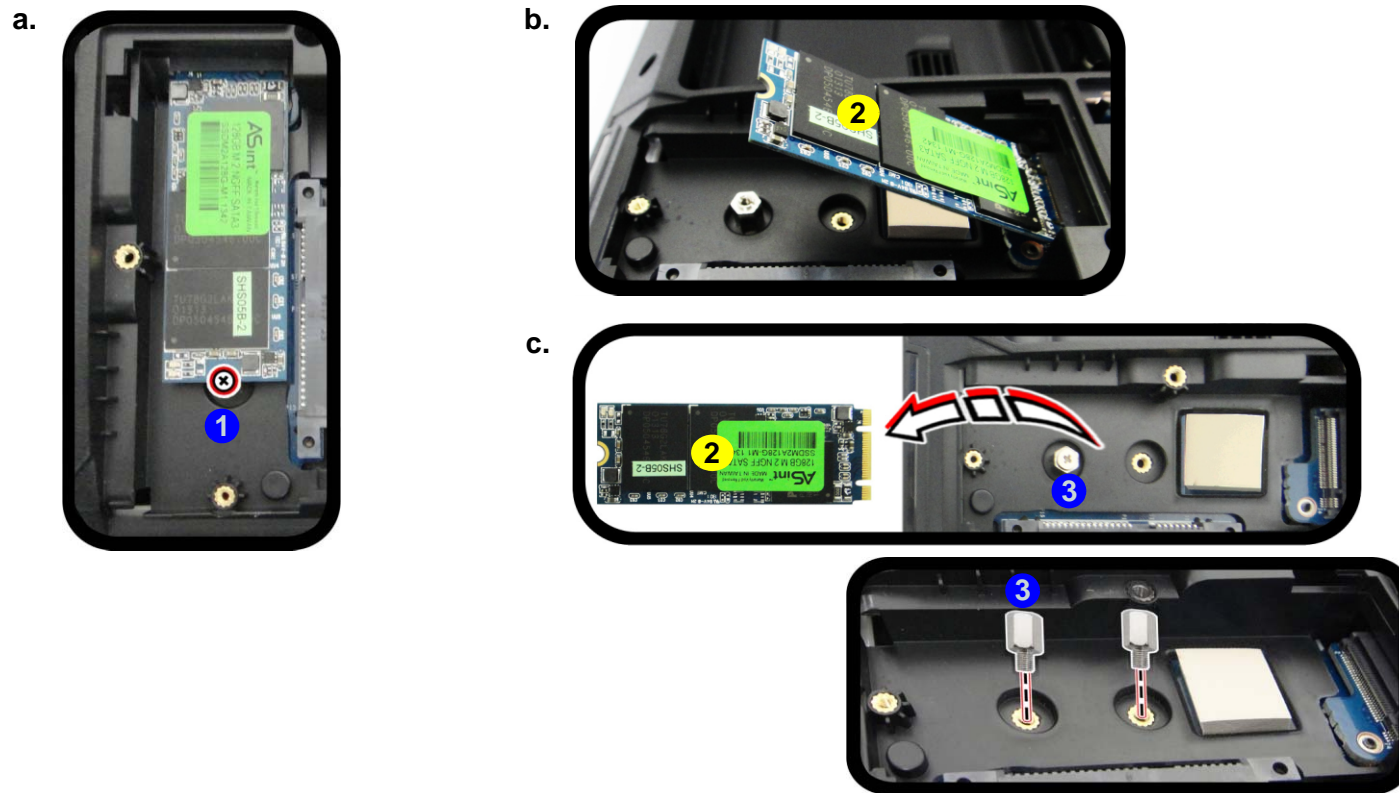

Disassembly

Figure 6
**RAM Module
Removal**

- a. Remove the screws. Slide the bottom cover until the cover and case indicators are aligned.

Removing the Primary System Memory (RAM)

The computer has **four** memory sockets for 204 pin Small Outline Dual In-line (SO-DIMM) DDR 3L type memory modules. The total memory size is automatically detected by the POST routine once you turn on your computer.

Note that **four SO-DIMMs are only supported by Quad-Core CPUs; Dual-Core CPUs support two SO-DIMMs maximum.**

Two primary memory sockets are located under component bay cover (the bottom case cover), and two secondary memory sockets are located under the keyboard (not user upgradable). If you are installing only two RAM modules then they should be installed in the primary memory sockets under the component bay cover.

Note that the RAM located under the keyboard is not user upgradable.

Memory Upgrade Process

1. Turn **off** the computer, and turn it over, remove the battery ([page 2 - 5](#)).
2. Remove screws **1** - **4**.
3. Slide the bottom cover until the cover and case indicators **5** are aligned ([Figure 6a](#)).

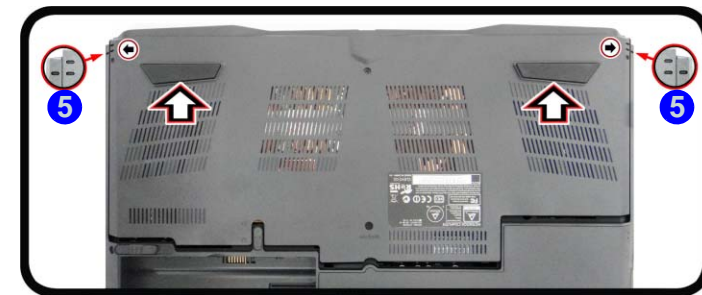
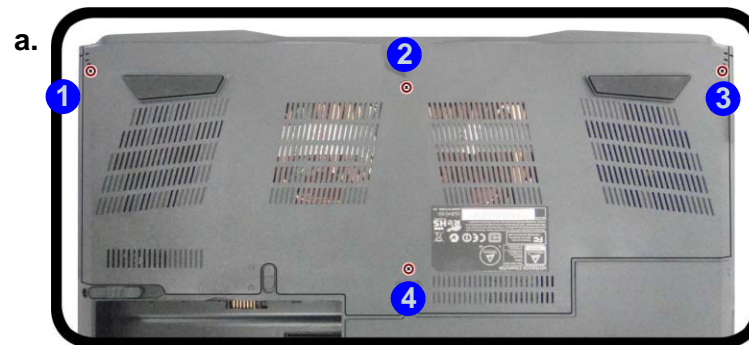

- Note that the size of screw **4** is M2.5 x 8L.





- 4 Screws

4. Lift the component bay cover **6** off the computer case. The modules will be visible at point **7** (*Figure 7c*).
5. Gently pull the two release latches (**8** & **9**) on the sides of the memory socket(s) in the direction indicated below (*Figure 7d*).
6. The RAM module **10** will pop-up, and you can remove it (*Figure 7e*).
7. Pull the latches to release the second module if necessary.
8. Insert a new module holding it at about a 30° angle and fit the connectors firmly into the memory slot.
9. The module's pin alignment will allow it to only fit one way. Make sure the module is seated as far into the slot as it will go. DO NOT FORCE the module; it should fit without much pressure.
10. Press the module in and down towards the mainboard until the slot levers click into place to secure the module.
11. Replace the bay cover and screws.
12. Restart the computer to allow the BIOS to register the new memory configuration as it starts up.

Figure 7
RAM Module Removal (cont'd.)

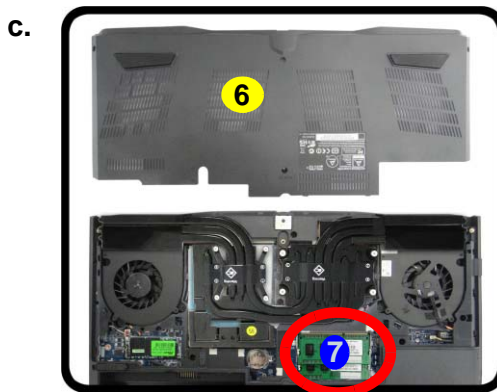
- c. Lift the component bay cover off the computer case. The modules will be visible at point **7**.
- d. Gently pull the two release latches on the sides of the memory socket(s) in the direction indicated below.
- e. The RAM module will pop-up, and you can remove it.



Contact Warning

Be careful not to touch the metal pins on the module's connecting edge. Even the cleanest hands have oils which can attract particles, and degrade the module's performance.



6. Component Bay Cover
 10. RAM Module

- 4 Screws

Disassembly

Figure 8
**Keyboard
Removal**

- Remove the screws and component bay cover.
- Remove the screws.
- Eject the keyboard using a special eject stick to push the keyboard out while releasing the keyboard as shown.

Removing the System Memory (RAM) from Under the Keyboard

The computer has **four** memory sockets for 204 pin Small Outline Dual In-line (SO-DIMM) DDR 3L type memory modules. The total memory size is automatically detected by the POST routine once you turn on your computer.

Two primary memory sockets are located under component bay cover (the bottom case cover), and two secondary memory sockets are located under the keyboard. If you are installing only two RAM modules then they should be installed in the primary memory sockets under the component bay cover.

Memory Upgrade Process

- Turn **off** the computer, and turn it over, remove the battery ([page 2 - 5](#)).
- Remove screws **1 - 4** and component bay cover **5** ([Figure 8a](#)).
- Remove screws **6 - 7** from the bottom of the computer ([Figure 8b](#)).
- Open it up with the LCD on a flat surface before pressing at point **8** to release the keyboard module (use an eject stick **9** to do this with a diameter no bigger than 2.5mm) while releasing the keyboard in the direction of the arrow **10** as shown ([Figure 8c](#)).

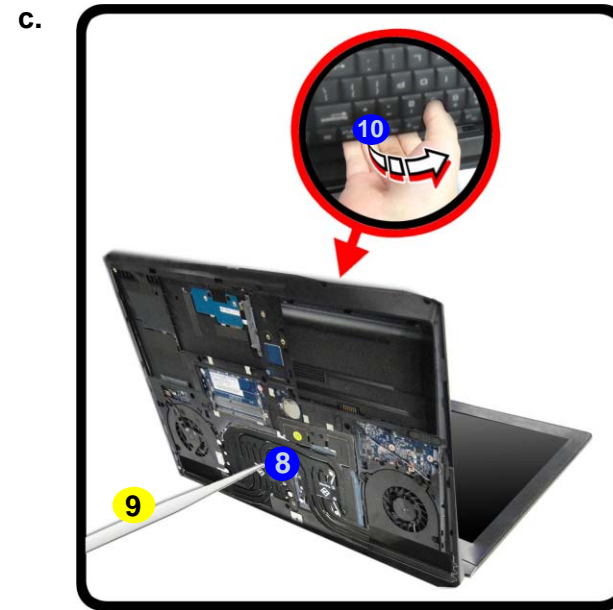
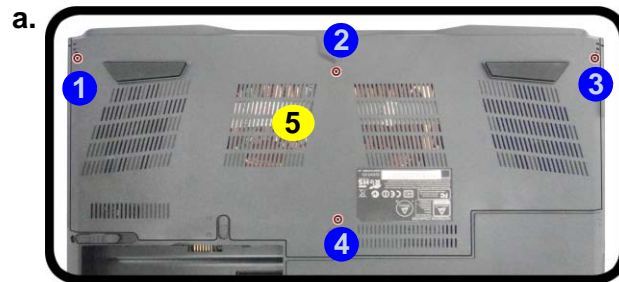

- 5. Top Cover Module
- 9. Eject Stick
- 6 Screws

5. Carefully lift the keyboard **11** up, being careful not to bend the keyboard ribbon cables **12** - **14**.
6. Disconnect the keyboard ribbon cables **12** - **14** from the locking collar socket **15** by using a small flat-head screwdriver to pry the locking collar pins **16** away from the base (*Figure 9d*).
7. Remove the keyboard and the memory sockets **17** & **18** will be visible.
8. Gently pull the two release latches (**19** & **20**) on the sides of the memory socket(s) in the direction indicated below.
9. The RAM module **21** will pop-up, and you can remove it.
10. Pull the latches to release the second module if necessary.
11. Insert a new module holding it at about a 30° angle and fit the connectors firmly into the memory slot.
12. The module's pin alignment will allow it to only fit one way. Make sure the module is seated as far into the slot as it will go. DO NOT FORCE the module; it should fit without much pressure.
13. Press the module in and down towards the mainboard until the slot levers click into place to secure the module.
14. Replace the bay cover and screws.
15. Restart the computer to allow the BIOS to register the new memory configuration as it starts up.

- d. Lift the keyboard up, and disconnect the keyboard ribbon cable from the locking collar socket.
- e. Remove the keyboard and the memory sockets will be visible.
- f. Pull the two release latches on the sides of the memory socket(s) in the direction indicated.

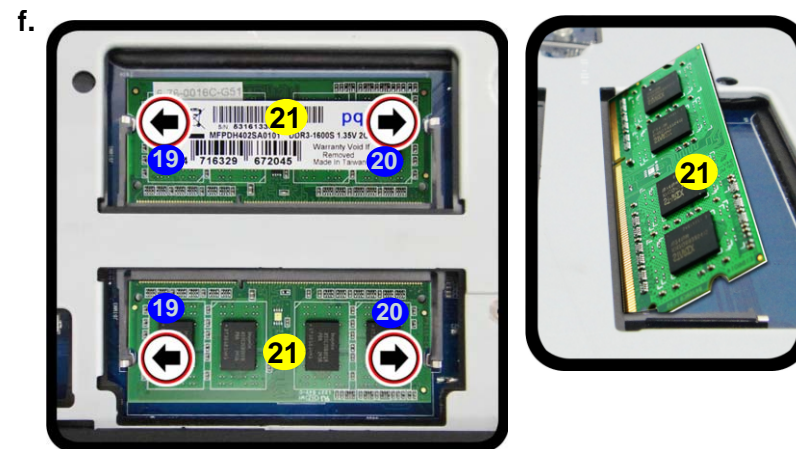
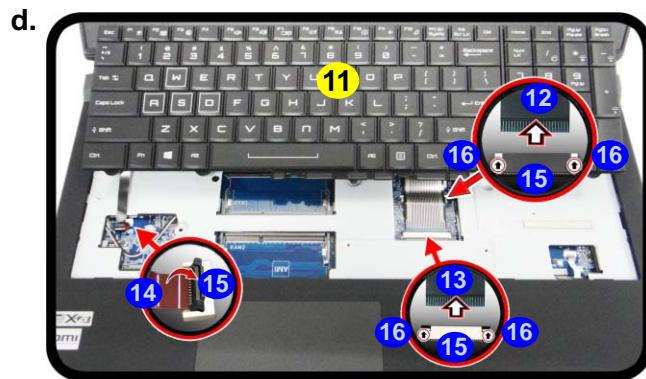

Contact Warning

Be careful not to touch the metal pins on the module's connecting edge. Even the cleanest hands have oils which can attract particles, and degrade the module's performance.



11. Keyboard
21. RAM Modules

Disassembly

Figure 10
**Processor
 Removal
 Procedure**

- a. Remove the screws in the correct order.
- b. Carefully remove the heat sink unit.

Removing and Installing the Processor

Processor Removal Procedure

1. Turn off the computer, remove the battery ([page 2 - 5](#)), and component bay cover ([page 2 - 10](#)).
2. Remove screws **1** - **8** from the heat sink unit in the order indicated on the label (i.e screw **8** first through to screw **1** last *Figure 10a*).
3. Carefully (it may be hot) remove the heat sink unit **9** (*Figure 10b*).

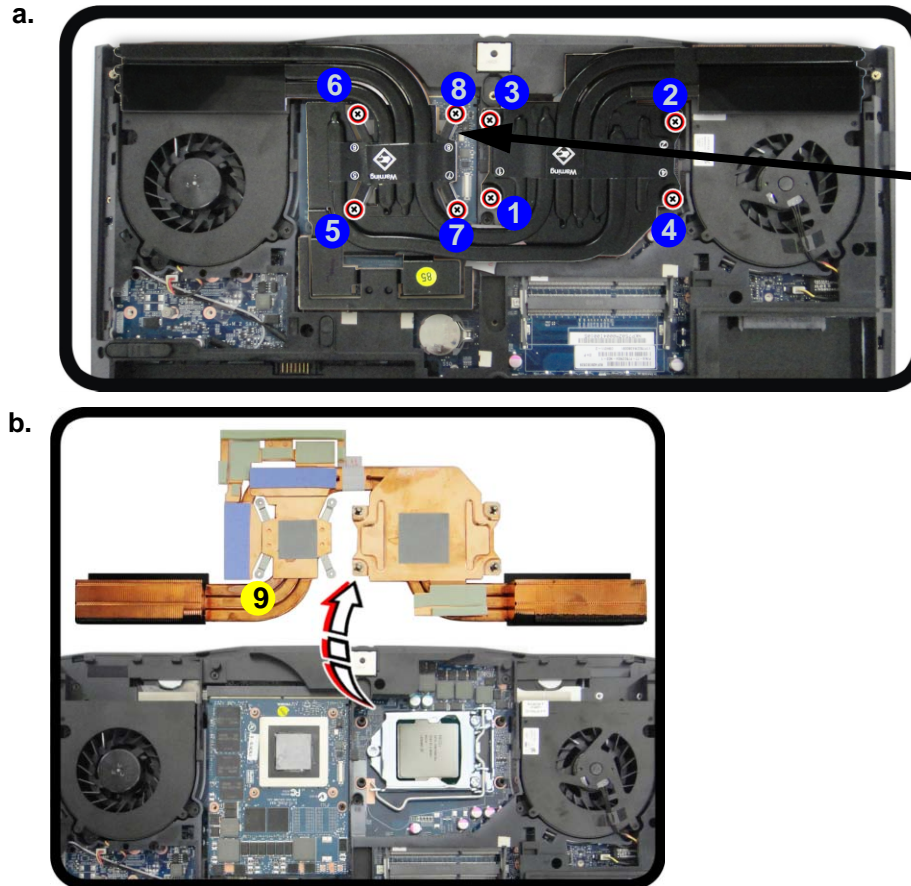

Note:

Loosen the screws in the reverse order 8-7-6-5-4-3-2-1 as indicated.



9. Heat Sink Unit

- 8 Screws

4. Press down and hold the latch **10** (with the latch held down you will be able to release it).
5. Move the latch **10** and bracket **11** fully in the direction indicated to unlock the CPU (**Figure 11c**).
6. Carefully (it may be hot) lift the CPU **A** up out of the socket (**Figure 11d**).
7. See **page 2 - 16** for information on inserting a new CPU.
8. When re-inserting the CPU, pay careful attention to the pin alignment, it will fit only one way (DO NOT FORCE IT!).

Figure 11
Processor Removal
(cont'd)

- c. Move the latch and bracket fully in the direction indicated to unlock the CPU.
- d. Lift the CPU out of the socket.

c.

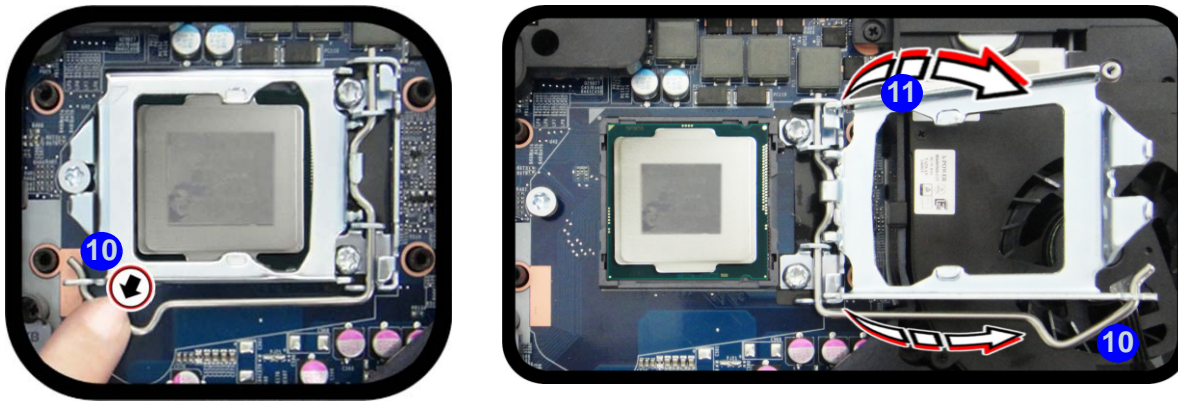

Unlock

d.

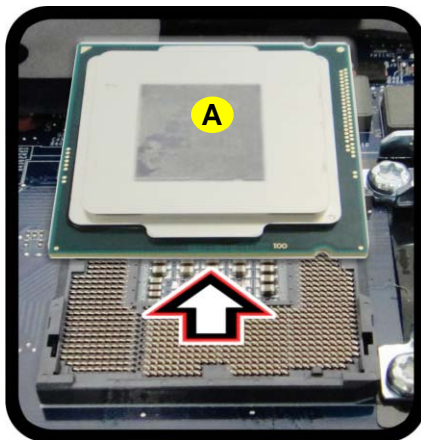

Caution

The heat sink, and CPU area in general, contains parts which are subject to high temperatures. Allow the area time to cool before removing these parts.

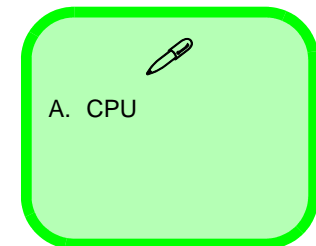

Disassembly

Figure 12
Processor Installation

- Insert the CPU.
- Move the latch and bracket fully in the direction indicated to lock the CPU. Apply thermal grease.
- Remove the sticker from the heat sink unit and insert the heat sink.
- Tighten the screws.

Processor Installation Procedure

- Insert the CPU **A**; pay careful attention to the pin alignment (*Figure 12a*), it will fit only one way (DO NOT FORCE IT!).
- Move the bracket **B** and latch **C** fully in the direction indicated to lock the CPU.
- Apply the thermal grease **D** to the top of the CPU as shown (*Figure 12b*).
- Remove the sticker **E**** (*Figure 12c*) from the heat sink unit (if it is a new unit).
- Insert the heat sink unit **F** as indicated in *Figure 12c*.
- Tighten the CPU heat sink screws in the order **1 - 8** (the order as indicated on the label and *Figure 12d*).
- Replace the CPU fan, component bay cover and tighten the screws (*page 2 - 14*).

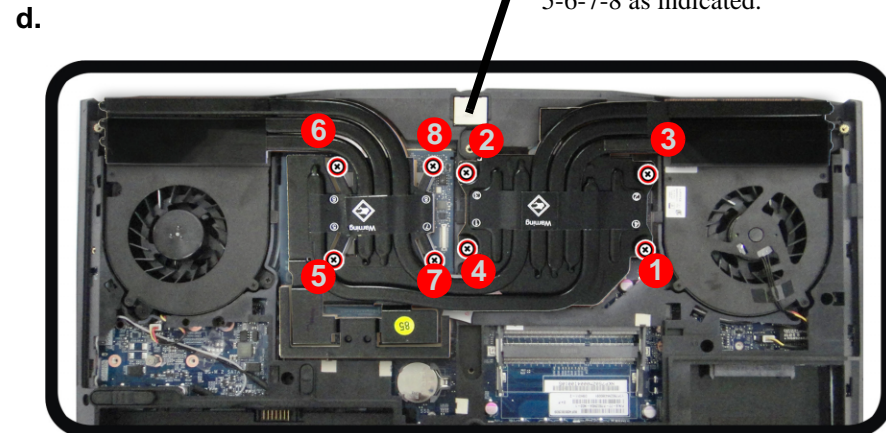
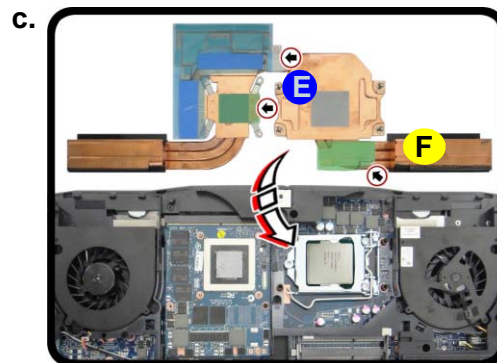
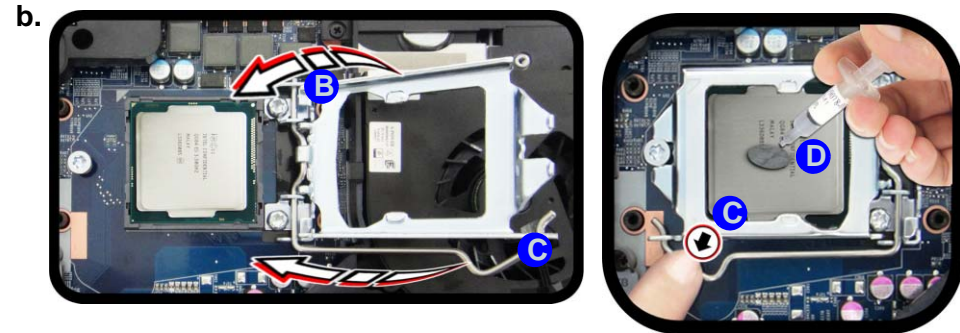
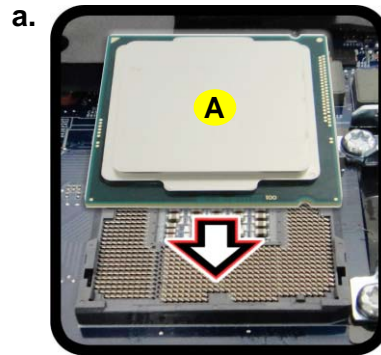

Note:

Tighten the screws in the order 1-2-3-4-5-6-7-8 as indicated.

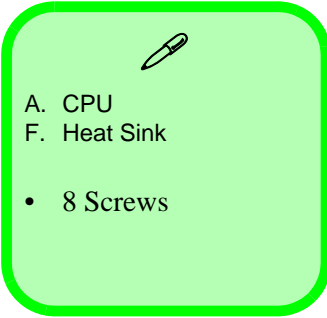
- 
- A. CPU
 - F. Heat Sink
 - 8 Screws

Removing the Wireless LAN Module

1. Turn **off** the computer, remove the battery ([page 2 - 5](#)) and the keyboard ([page 2 - 12](#)).
2. The Wireless LAN module will be visible at point **1** under the keyboard ([Figure 13a](#)).
3. Carefully disconnect cables **2** - **3**, then remove screw **4** from the module socket ([Figure 13b](#)).
4. The Wireless LAN module **5** will pop-up ([Figure 13c](#)).
5. Lift the Wireless LAN module ([Figure 13d](#)) up and off the computer.



Figure 13
**Wireless LAN
Module Removal**

- a. The Wireless LAN module will be visible at point **1** under the keyboard
- b. Disconnect the cables and remove the screw.
- c. The WLAN module will pop up.
- d. Lift the WLAN module out.

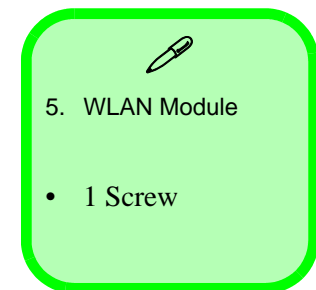

Wireless LAN, Combo, 3G & LTE Module Cables

Note that the cables for connecting to the antennae on WLAN, WLAN & Bluetooth Combo, 3G and LTE modules are not labelled. The cables/covers (each cable will have either a black or transparent cable cover) are color coded for identification as outlined in the table below.

Module Type	Antenna Type	Cable Color	Cable Cover Type
WLAN/WLAN & Bluetooth Combo	WM 1	Black	Transparent
	WM 2	Gray	
	WM 3	White	
LTE Broadband	LTE 1	Black	Black
	LTE 2	Gray	
3G Broadband	3G 1	Black	Black
	3G 2	Gray	

Cable 1 is usually connected to antenna 1 (Main) on the module, and cable 2 to antenna 2 (Aux).

Removing the M.2 SATA Module

1. Turn **off** the computer, remove the battery ([page 2 - 5](#)), and component bay cover ([page 2 - 10](#)).
2. Locate the module; it is visible at point **1** ([Figure 14a](#)).
3. Carefully remove the screw **2** from the module ([Figure 14b](#)).
4. The MSATA module **3** will pop-up ([Figure 14c](#)).
5. Lift the MSATA module **3** up and off the computer ([Figure 14d](#)).
6. Reverse the process to install a new SSD (make sure that the hexagonal screw **4** is in the correct location).

Figure 14
M.2 SATA Module Removal

- a. Locate the module.
- b. Remove the screw.
- c. The module will pop-up.
- d. Lift the module up off the socket.

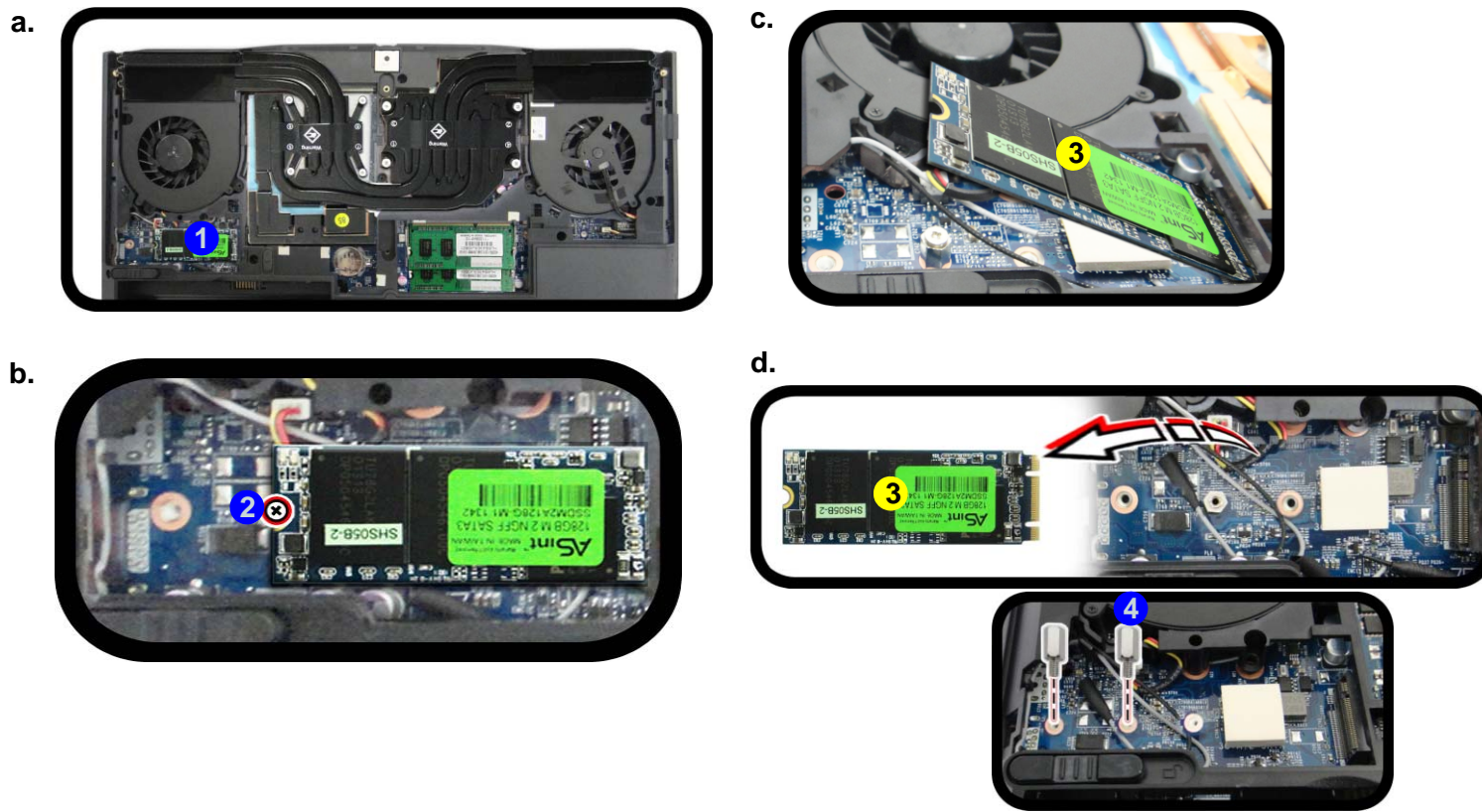



3. MSATA Module

- 1 Screw

Disassembly

Figure 15
M.2 SATA Module Installation

- Place the thermal pad.
- Insert the module.
- Tighten the screw.

M.2 SATA Installation Procedure

- Place the thermal pad **1** on the computer as shown (*Figure 15a*).
- Insert the module **2** in the computer. Make sure that the hexagonal screw **3** is in the correct location (*Figure 15b*).
- Tighten the screw **4** to secure it in place (*Figure 15c*).

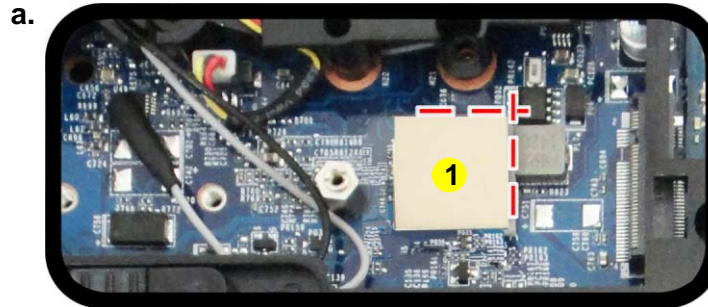

Thermal Pad

Make sure you place the thermal pad's adhesive side down onto the computer surface as illustrated.

The usage of the thermal pad will depend upon the thickness of the module being used.

- If you are using the thinner module, then apply the whole thermal pad provided on the computer.
- If you are using the thicker module, separate the pad into its two parts. Use the larger part and place the adhesive side onto the computer (discard the smaller part that you have separated).



- Thermal Pad
- M.2 SATA Module

- 1 Screw

Removing and Installing the Video Card

Video Card Removal Procedure

1. Turn **off** the computer, turn it over and remove the battery ([page 2 - 5](#)) and component cover ([page 2 - 10](#)).
2. Remove screws **1** - **8** from the heat sink unit in the order indicated on the label (i.e screw **8** first through to screw **1** last) ([Figure 16a](#)).
3. Carefully (**it may be hot**) remove the heat sink unit **9** ([Figure 16b](#)).
4. Remove screws **10** & **11** from the video card. The video card **12** will pop up ([Figure 16c](#)).
5. Remove the video card **12** ([Figure 16d](#)).

Figure 16
Video Card Removal Procedure

- a. Remove the screws in the correct order.
- b. Carefully remove the heat sink units.
- c. Remove the video card screws. The video card will pop up.
- d. Remove the video card.

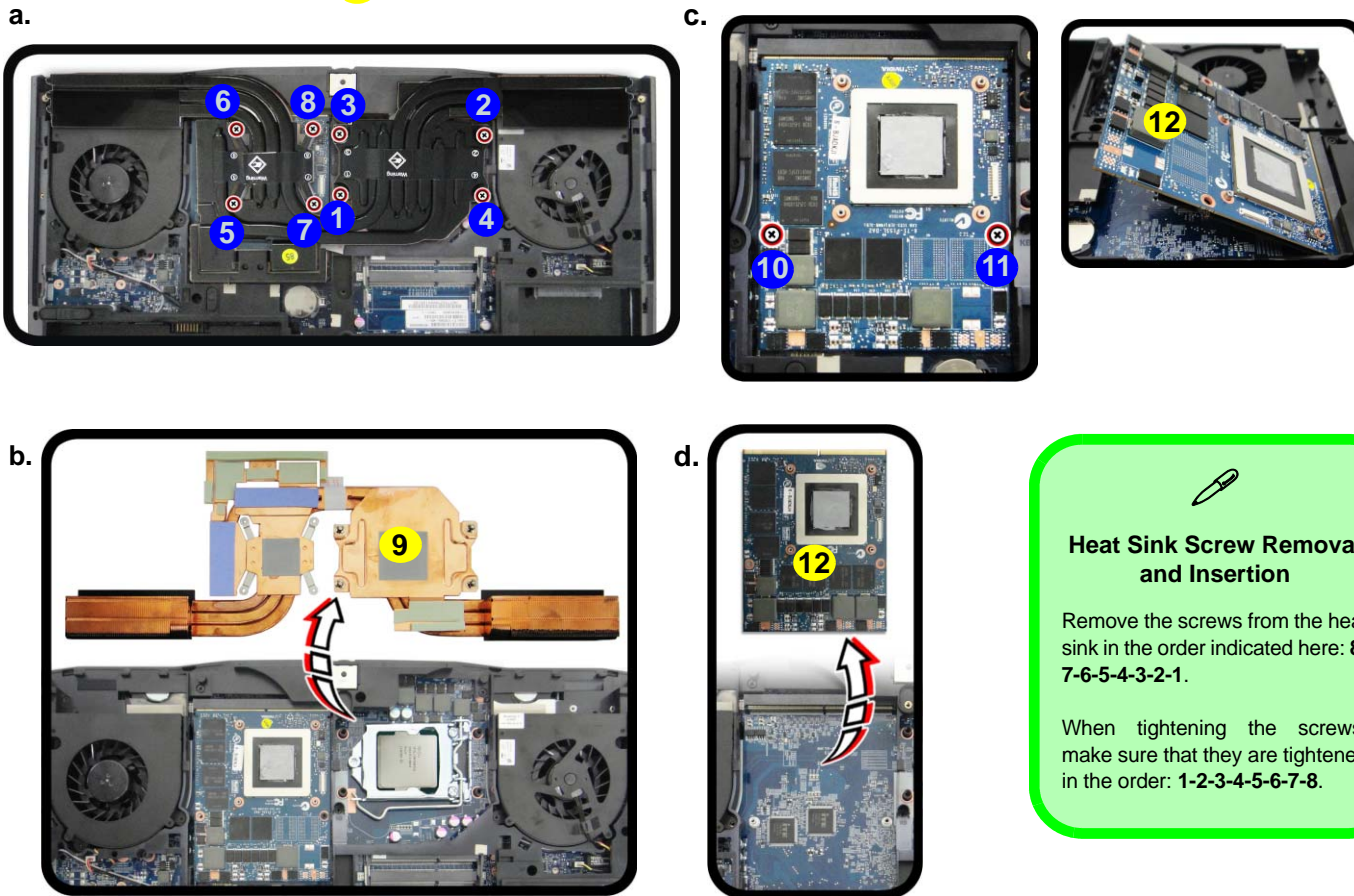

Caution

The heat sink, and video card area in general, contains parts which are subject to high temperatures. Allow the area time to cool before removing these parts.

Heat Sink Screw Removal and Insertion

Remove the screws from the heat sink in the order indicated here: **8-7-6-5-4-3-2-1**.

When tightening the screws, make sure that they are tightened in the order: **1-2-3-4-5-6-7-8**.

9. Heat Sink Units
12. Video Card

- 10 Screws

Disassembly

Figure 17
Installing a New Video Card

- e. Insert the video card at a 30 degree angle.
- f. Fit the connectors straight and even, and secure the card with the screws.



Caution

The heat sink, and video card area in general, contains parts which are subject to high temperatures. Allow the area time to cool before removing these parts.



12. Video Card

- 2 Screws

Installing a New Video Card

1. Prepare to fit the video card **12** into the slot by holding it at about a 30° angle (*Figure 17e*).
2. The card needs to be fully into the slot, and the video card and socket have a guide-key and pin which align to allow the card to fit securely (*Figure 17f*).
3. Fit the connectors firmly into the socket, straight and evenly.

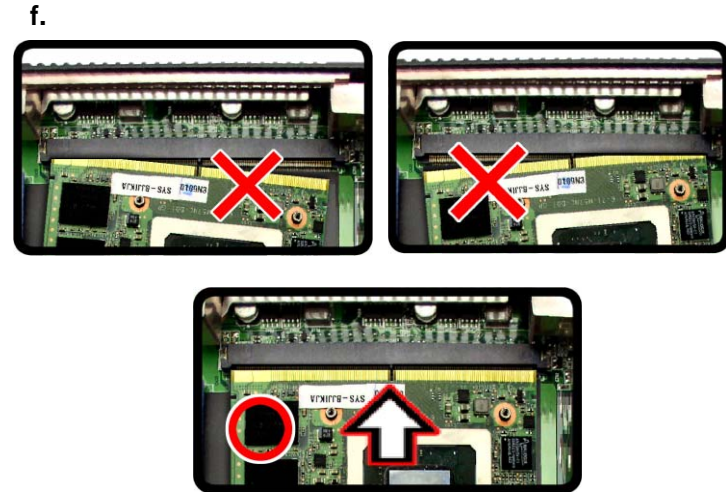
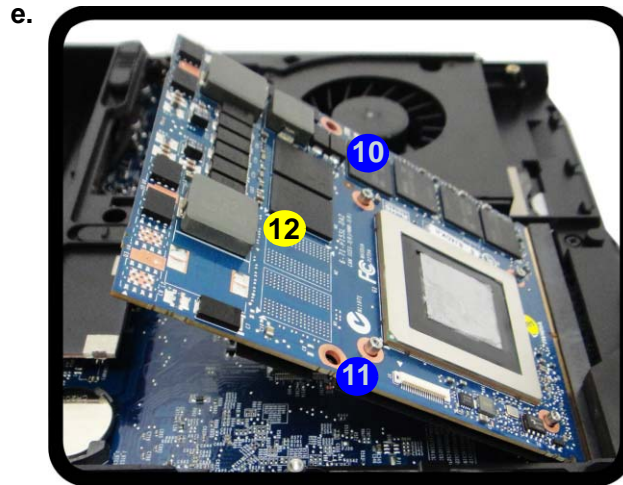

4. DO NOT attempt to push one end of the card in ahead of the other.
5. The card's pin alignment will allow it to only fit one way. **Make sure the module is seated as far into the socket as it will go.** DO NOT FORCE the card; it should fit without much pressure.
6. Secure the card with screws **10** & **11** (*Figure 16 on page 2 - 21*).
7. Place the heat sink back on the card, and secure the screws in the order indicated in *Figure 16 on page 2 - 21*.
8. Reinsert the component bay cover, and secure with the screws as indicated in *Figure 8 on page 2 - 12*.

Removing the Mainboard

1. Turn off the computer, remove the battery ([page 2 - 5](#)), HDD ([page 2 - 6](#)), M.2 SSD ([page 2 - 9](#)), RAM ([page 2 - 10](#)), CPU ([page 2 - 14](#)), WLAN ([page 2 - 17](#)), M.2 SATA ([page 2 - 19](#)), and keyboard ([page 2 - 12](#)).
2. Carefully disconnect cables **1** - **5** ([Figure 18a](#)).
3. Lift the top case **6** up and off the computer ([Figure 18b](#)).
4. Release the rear ports **7** - **9** from the bottom case, and carefully lift the main board as shown ([Figure 18c](#)).
5. Remove the main board **10** from the bottom case **11** ([Figure 18d](#)).

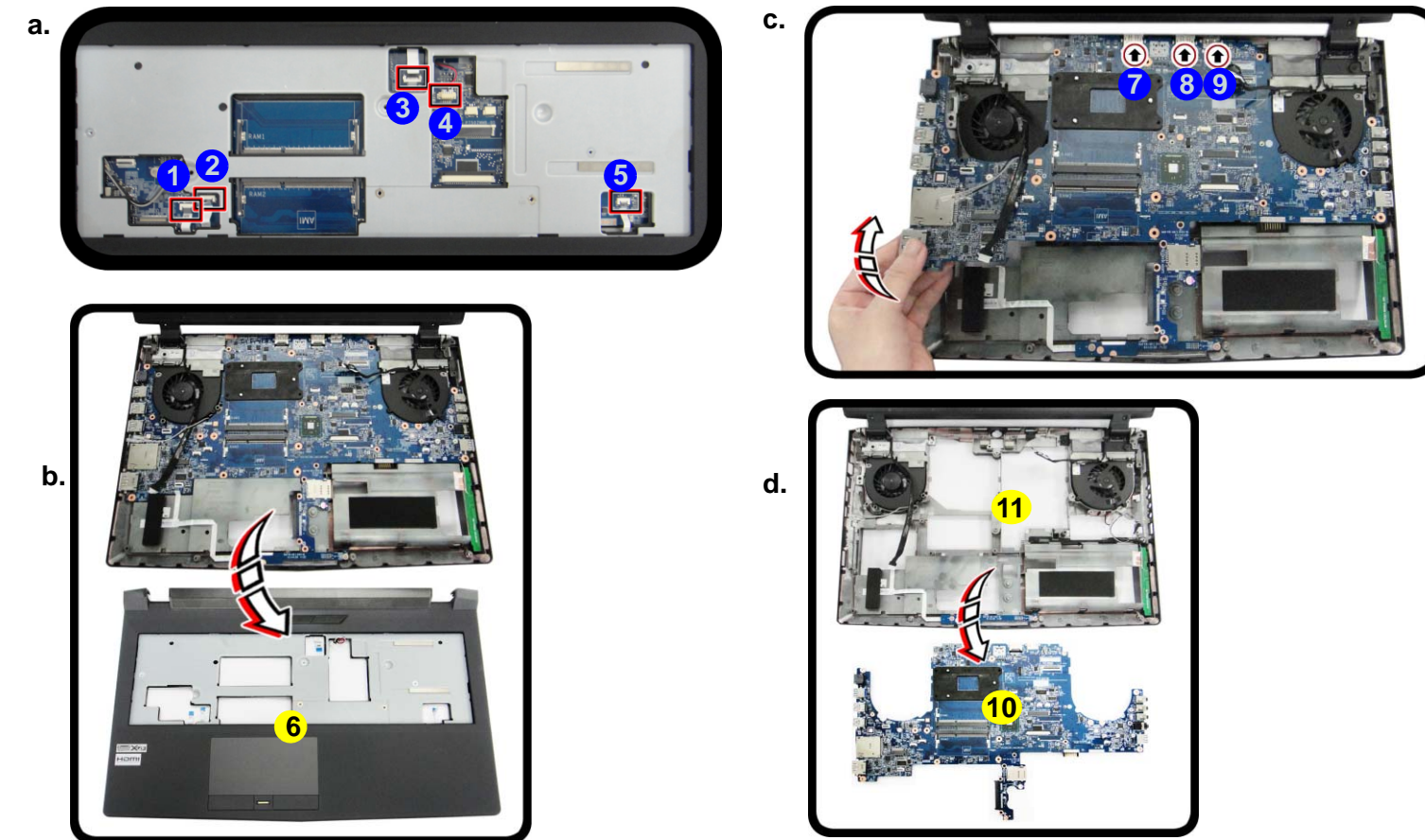
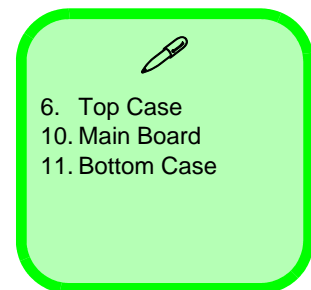

Figure 18
Mainboard Removal

- a. The Wireless LAN module will be visible at point **1** under the keyboard
- b. Disconnect the cables and remove the screw.
- c. The WLAN module will pop up.
- d. Lift the WLAN module out.



Appendix A: Part Lists

This appendix breaks down the *P750ZM / P751ZM* series notebook's construction into a series of illustrations. The component part numbers are indicated in the tables opposite the drawings.

Note: This section indicates the *manufacturer's* part numbers. Your organization may use a different system, so be sure to cross-check any relevant documentation.

Note: Some assemblies may have parts in common (especially screws). However, the part lists DO NOT indicate the total number of duplicated parts used.

Note: Be sure to check any update notices. The parts shown in these illustrations are appropriate for the system at the time of publication. Over the product life, some parts may be improved or re-configured, resulting in *new* part numbers.

Part List Illustration Location

The following table indicates where to find the appropriate part list illustration.

Table A-1
**Part List Illustration
Location**

Parts	
Top	<i>page A - 3</i>
Bottom	<i>page A - 4</i>
LCD	<i>page A - 5</i>
MB	<i>page A - 6</i>
HDD	<i>page A - 7</i>

Top

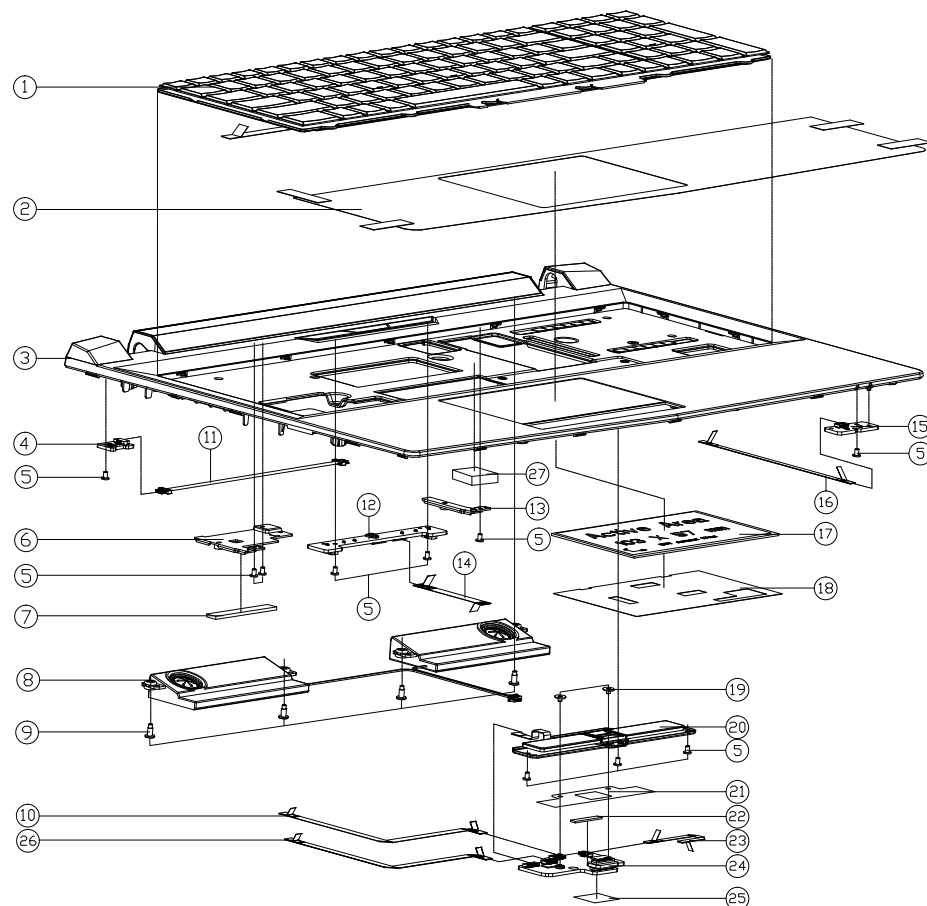

Figure A - 1
Top

ITEM	PART NAME	PART NO	REMARK
1	MULTI BL KB USA V4P55M4D US P750M BLACK GAMING WITH VIBR KEY	6-80-P7500-010-3	
2	TOP CASE PROTECT FILM PET+3M6915 P750ZM	6-40-P7508-041	
3	TOP CASE MODULE (NKYDKAPDK) P750ZM	6-39-P7502-013-N	
4	LID SWITCH BOARD V3.0A P750ZM	6-77-P750S-D03A	
5	SCREW M2x3L KI NI ICT NY (DD=0.45,DT=0.4)	6-35-B1120-3RE	
6	TOP CASE THERMAL BKT SECC P750ZM	6-33-P7502-042	
7	THERMAL PAD BKT MDS PAD T-FLEX 340 30x7x1.75 P750ZM	6-48-P7503-031	
8	SPK-CABLE FRONT RLL R 90MMxL 160MM 2W 41 E09920A	6-23-5P750-0S2	
9	SCREW M2x6.2L NI ICT NY FOR SPEAKER	6-35-Z1120-6R2	
10	FFC CABLE FOR CLICK TO MB 1492MM 9V 4P P750ZM	6-43-P7500-032	ONLY FOR W/FINGER
11	WIRE CABLE FOR HALL SENSOR TO MB 167MM 3V 3PIN (RL) P750ZM	6-43-P7500-012	
12	POWER LED BOARD V3.0A P750ZM	6-77-P750C-D03A	
13	TOP CASE BKT SECC P750ZM	6-33-P7502-023	
14	FFC CABLE FOR POWER BB TO MB 54MM 9V 12PIN P750ZM	6-43-P7500-022	
15	CHARGER LED BOARD V3.0A P750ZM	6-77-P750E-D03A	
16	FFC CABLE FOR FRONT LED TO MB 109MM 9V 6PIN P750ZM	6-43-P7502-012	
17	TOUCH PAD SYNAPTICS TM-01474-003 P3773MF	6-49-P3773-010	
18	TOP TP MYLAR PET P750ZM	6-40-P7502-051	
19	SCREW M2x2L KI BK/Z ICT NY(0.8,T=0.6)	6-35-B6120-2RE	
20	FUNCTION KEY FOR CLICK BUTTON MIDDLE W/FP P750ZM	6-23-KP750-011	FOR W/FINGER
20	FUNCTION KEY FOR CLICK BUTTON MIDDLE W/D FP P750ZM	6-23-KP750-021	FOR W/D FINGER
21	CLICK MYLAR FOR FINGER P770ZM	6-40-P7702-011	
22	TOP TP RUBBER (23x35x0.95T) SILICONE P750ZM	6-47-P7502-021	ONLY FOR W/D FINGER
23	FFC CABLE FOR CLICK TO TP 65MM 9V 6PIN P750ZM	6-43-P7502-022	
24	CLICK BOARD V3.0A (W/FP/FINGER SENSOR BOARD V2.0) P750ZM	6-77-P750A-N03A	ONLY FOR W/FINGER
24	CLICK BOARD V3.0A (W/D FP) P750ZM	6-77-P7502-D03A-1	ONLY FOR W/D FINGER
25	FINGER BOARD MYLAR DFR-117 P750ZM	6-40-P750S-021	ONLY FOR W/FINGER
26	FFC CABLE FOR CLICK TO MB 1492MM 9V 4P P750ZM	6-43-P7500-032	
27	THERMAL PAD M4500 (17x17x4.0mm) W650SR	6-48-W6503-010	

A.Part Lists

Bottom

Figure A - 2
Bottom

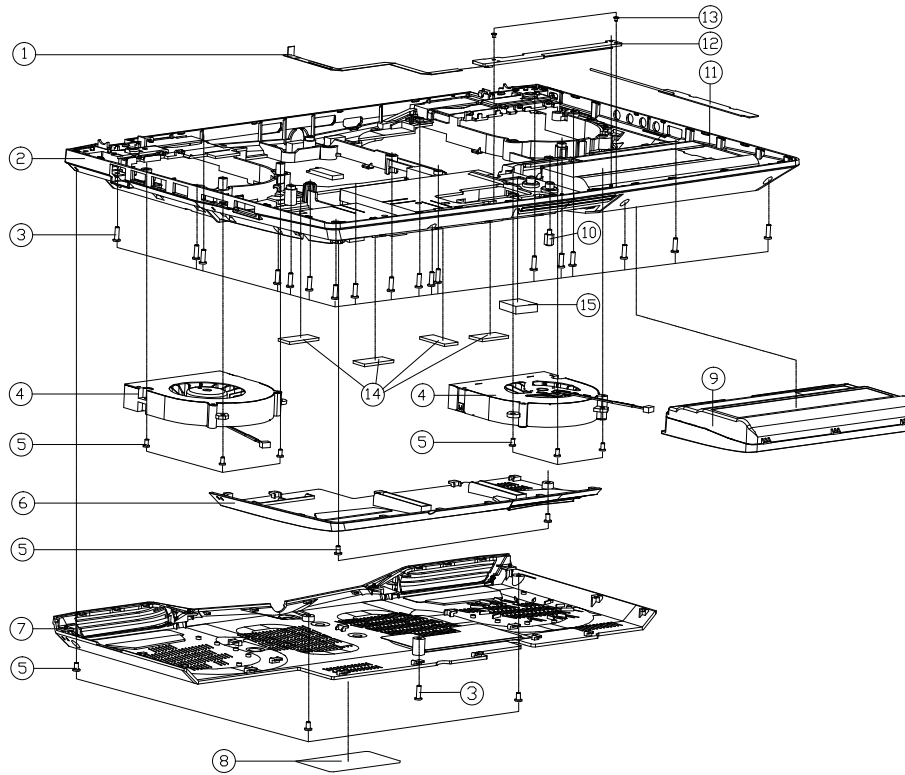

ITEM	PART NAME	PART NO	REMARK
1	FFC CABLE FOR BOTTOM LENS TO NB ISS9M SV 9PIN P750ZM	6-43-P7503-012	
2	BOTTOM CASE MODULE P750ZM	6-39-P7503-013	
3	SCREW M2.5*8L KI BK/Z NY ICT	6-35-B6125-8R0	
4	FAN MODULE (APOWER) P750ZM	6-31-P750S-102	
5	SCREW M2.5*4L KIKT=0.5 D=4.5 BK/Z ICT	6-35-B6125-4R0	
6	HDD COVER MODULE P750ZM	6-42-P750J-103	
7	CPU COVER MODULE P750ZM	6-42-P7508-103	
8	PRODUCT LABEL FOR P750ZM	6-45-P750ZM03-010	
9	MAP 3 U NAVIGATION ONE VIB KEYBE KEY BEZEL/NOV BEZELS PERFORMER KE TOLLING KEY1 P750M	6-87-P750S-4U73	
9	MAP 3 U NAVIGATION ONE VIB KEYBE KEY BEZEL/NOV BEZELS PERFORMER KE TOLLING KEY1 P750M	6-87-P750S-4272	
10	SCREW M2.5*3L (H=6.5 D=5) NI ICT NY FOR NGFF CARD	6-35-Z1125-3R0	
11	ANTENNA PER-4 BAILE V01 LITE-2 FOR 03/04/05/06/07/08/09/10/11/12/13/14/15/16/17/18/19/20/21/22/23/24/25/26/27/28/29/30/31/32/33/34/35/36/37/38/39/40/41/42/43/44/45/46/47/48/49/50/51/52/53/54/55/56/57/58/59/60/61/62/63/64/65/66/67/68/69/70/71/72/73/74/75/76/77/78/79/80/81/82/83/84/85/86/87/88/89/90/91/92/93/94/95/96/97/98/99/100	6-23-7P750-040	
12	BOT LED2 BOARD V1.0 P750ZM	6-77-P7505-D01	
13	SCREW M2*3L KI NI ICT NY (DD=4.5,DT=0.4)	6-35-B1120-3RE	
14	7MM HDD SPONGE(40*10*2.15T) CR4382 P750ZM	6-47-0019A-409	ONLY FOR 7MM HDD
15	SSD-5.0MM THERMAL PAD R3300 15*15*5.0MM P750ZM	6-48-P7503-051	

LCD

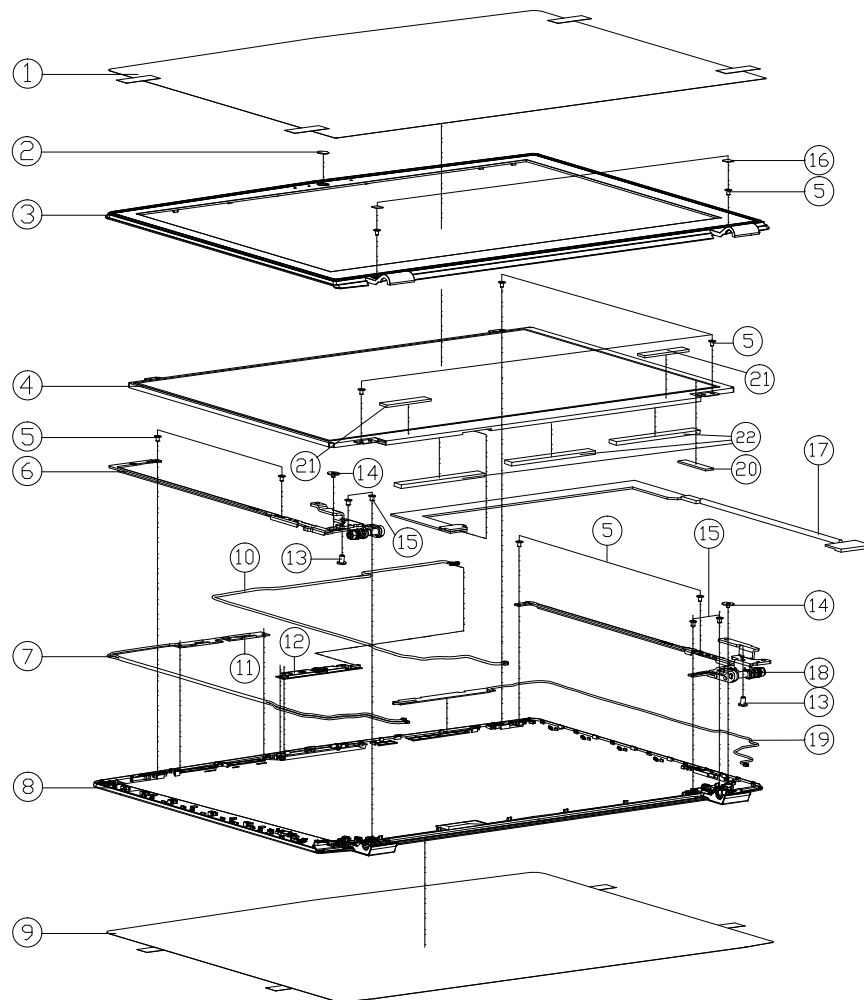

ITEM	PART NAME	PART NO	REMARK
1	FRONT COVER PROTECTION PET MYLAR P750ZM	6-40-P7508-020	
2	CCD LENS PMMA P750ZM	6-42-P7501-011	
3	FRONT COVER MODULE P750ZM	6-39-P7501-013	
4	LCD 15.6" FHD CHINE1 NIS6HCE-LAI (LED) 3.2 MM	6-50-LB232-D01	
4	LCD 15.6" FHD CHINE1 NIS6HCE-LAI (LED) 3.2 MM	6-50-L1131-A00	
4	LCD 15.6" FHD CHINE1 NIS6HCE-LAI (LED) 3.2 MM	6-50-L1226-M01	
4	LCD 15.6" FHD/IPS/EDP AU B156HTN03.6 (LED) 3.2MM	6-50-LB232-G01	
4	LCD 15.6" FHD LG LP156WF4-SLB5 (3.4MM) LED IPS	6-50-LB234-L01	
4	LCD 15.6" FHD /EDP AU B156HTN03.6 (LED) 3.2MM	6-50-LB232-G08	
5	SCREW M2*3L KI NI ICT NY (DD=0.45,DT=0.4)	6-35-B1120-3RE	
6	LCD HINGE L (SECC+SK7) SNR P750ZM	6-33-P7501-0L3	
7	ANTENNA PEK-4 WLAN WGT WL-1 PCB 24G/5G WL-FE 650MH P750ZM	6-23-7P750-010	
8	LCD BACK COVER MODULE P750ZM	6-39-P7501-023	
9	BACK COVER PROTECTION PET MYLAR P750ZM	6-40-P7508-010	
10	WIRE CABLE FOR CCD TO MB 700MM 5V 8PIN (GL) P750ZM	6-43-P750T-011	
11	ANTENNA PEK-4 WLAN WGT WL-2 PCB 24G/5G WL-FE 700MM (BLACK CABLE) P750ZM	6-23-7P750-021	
12	THE CAMERA BEZEL FOR D9000/9100 OR FHD 5.0 INCHER FINGER PRINTS W/KEY NY	6-88-P650C-4900	OPTION
13	SCREW M2.5*4L KI/CT=0.5 D=4.5 BK/Z ICT	6-35-B6125-4R0	
14	SCREW M2*2L KI BK/Z ICT NY(0.8,T=0.6)	6-35-B6120-2RE	
15	SCREW M2.5*3L KI NI ICT NY	6-35-B1125-3R0	
16	FRONT COVER SCREW MYLAR PC P750ZM	6-40-P7508-030	
17	WIRE CABLE FOR LVDS(CHINE) 499MM 3V HP (GLA) CON:AR900-40 P750ZM	6-43-P7501-032-P	
17	CORNAL CABLE FOR CHINE1 499MM 3V 3P (GLA) CON:AR900-30 P750ZM	6-43-P7501-042-P	
17	CORNAL CABLE FOR EIPS(CHINE) 499MM 3V HP (GLA) CON:AR900-40 P750ZM	6-43-P7501-012	
17	CORNAL CABLE FOR EIPS(CHINE) 499MM 3V HP (GLA) CON:AR900-40 P750ZM	6-43-P7501-022-P	
18	LCD HINGE R (SECC+SK7) SNR P750ZM	6-33-P7501-0R2	
19	ANTENNA PEK-4 WLAN WGT WL-1 PCB 24G/5G WL-FE 650MH P750ZM	6-23-7P750-030	
20	SPONGE CR 45*6*0.5T P170EM	6-47-0019A-007	ONLY FOR LVDS/CHINE1
21	LCD RUBBER SUPPORT B SILICONE (45*9*0.5T) P750ZM	6-47-P7501-030	ONLY FOR LVDS/CHINE1
22	LCD RUBBER SUPPORT A SILICONE (66*9*0.5T) P750ZM	6-47-P7501-020	ONLY FOR LVDS/CHINE1

Figure A - 3
LCD

A.Part Lists

Part Lists

MB

Figure A - 4
MB

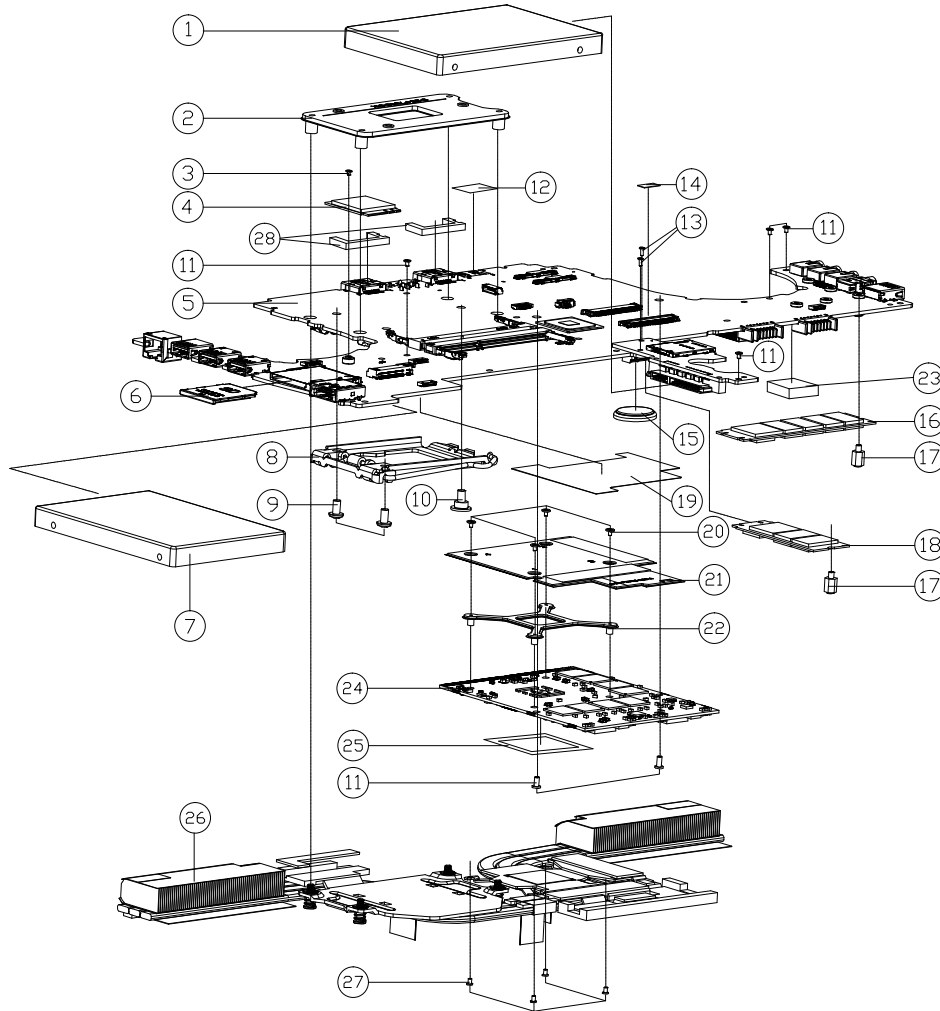

ITEM	PART NAME	PART NO	REMARK
1	W/D HDD ASS'Y P750ZM	6-79-P750ZM0J-010	
1	W/HDD ASS'Y P750ZM	6-79-P750ZM0J-020	
2	CPU SUPPORT FOR LGA 1150 SPPCC P750ZM	6-33-P750S-012	
3	SCREW M2x3L KI NI ICT NY (DIP#45,D1#44)	6-35-B1120-3RE	
4	RAM DIMM 1GB DDR3 1333MHz (1.5V) P750ZM	6-88-P6502-4210	
4	RAM DIMM 2GB DDR3 1333MHz (1.5V) P750ZM	6-88-P6502-4230	
4	RAM DIMM 4GB DDR3 1333MHz (1.5V) P750ZM	6-88-P6502-4200	
4	RAM DIMM 8GB DDR3 1333MHz (1.5V) P750ZM	6-88-P6502-4220	
4	RAM DIMM 16GB DDR3 1333MHz (1.5V) P750ZM	6-88-P6502-4250	
4	RAM DIMM 32GB DDR3 1333MHz (1.5V) P750ZM	6-88-P650F-8100	
4	RAM DIMM 64GB DDR3 1333MHz (1.5V) P750ZM	6-88-S210F-9400	
5	MAIN BOARD VGA (ECP) (M/G/L) P750ZM	6-77-P750ZM0A-N03A	
5	MAIN BOARD VGA (ECP) (M/G/L) P750ZM	6-77-P750ZM0A-N03A-1	
5	MAIN BOARD VGA (ECP) (M/G/L) P750ZM	6-77-P750ZM0A-N03A-2	
5	MAIN BOARD VGA (ECP) (M/G/L) P750ZM	6-77-P750ZM0A-N03A-6	
6	BIOS CHIP P750ZM (M/G/L) P750ZM	6-42-W970B-010	
7	W/D 2ND HDD ASS'Y P750ZM	6-79-P750ZM0J-030	
7	W/END HDD ASS'Y P750ZM	6-79-P750ZM0J-040	
8	ILM FOR CPU SOCKET (M/G/L) LGA 1150P (P74L2H-640)	6-86-25B50-001-S	
9	SCREW T20-M6-32x6.35L D BZ/Z ACT	6-35-D2306-6R3	
10	SCREW T20-M6-32x6L Z BZ/Z ACT	6-35-Z2306-6R0	
11	SCREW M2.5x4L KIT#0.5 D#4.5 BK/Z ICT	6-35-B6125-4R0	
12	HDMI CORD MYLAR BFR-117 (20Mx13Mx1.5) P750ZM	6-40-P750S-030	
13	SCREW M2x6L KI BK/Z ICT NY#935 (+B4)	6-35-B6120-6RB	
14	M/B KEYBOARD MYLAR PET M810L	6-40-M810S-011	
15	BATTERY 3V 220MA BBBCR2032B (KTS)	6-23-6A2B2-030	
16	CORNER MOUNTING BRACKET (M/G/L) P750ZM	6-88-S210W-8800	OPTION
16	IEC 60320 C14 POWER CORD (M/G/L) P750ZM	6-88-W3306-8841	OPTION
16	IEC 60320 C14 POWER CORD (M/G/L) P750ZM	6-88-W3306-8830	OPTION
16	IEC 60320 C14 POWER CORD (M/G/L) P750ZM	6-85-D404J-101	OPTION
16	SSD M2 2280 256GB DIMM (M/G/L) P750ZM	6-85-D51R6-B00	OPTION
16	SSD M2 2280 256GB DIMM (M/G/L) P750ZM	6-85-D51R6-L00	OPTION
17	SCREW M2.5x3L 0H#4.5 B#50 NI ICT NY FOR NGFF CARD	6-35-Z1125-3R0	
18	SSD M2 2280 256GB DIMM (M/G/L) P750ZM	6-85-D51R6-B00	OPTION
18	SSD M2 2280 256GB DIMM (M/G/L) P750ZM	6-85-D51R6-L00	OPTION
19	MB HDD MYLAR (PET+3M467) P750ZM	6-40-P750S-012	
20	SCREW M1.6x1.8L KIT#1.0 D#4.2 BZ ICT NY	6-35-B2116-1R8	
21	GPU SHIELDING MODULE FOR NISE-GX P3705M-A	6-33-P3705-100-A	
22	VGA SUPPORTER SUS430 X7200	6-33-X720S-040	
23	SSD-50MM THERMAL PAD P3300 (54x45x0.5) P750ZM	6-48-P7503-051	
24	VGA DIMM DIMM (M/G/L) P750ZM	6-77-P15SL-1A2-H	
24	VGA DIMM DIMM (M/G/L) P750ZM	6-77-P15SL-AA2-A	
24	VGA DIMM DIMM (M/G/L) P750ZM	6-77-P15SL-2A2-H	
24	VGA DIMM DIMM (M/G/L) P750ZM	6-77-P15SL-2A2-E	
24	VGA DIMM DIMM (M/G/L) P750ZM	6-77-P15SL-AA2-E	
25	NISE-GX CHIP MYLAR (29x29x0.1) P1775M-A	6-40-P1778-010-A	
26	CPU+VGA HEATSINK MODULE P750ZM	6-31-P7503-102	
27	SCREW M1.6x3.5L KIT#1.2 D#4.5 BZ ICT NY	6-35-B2116-3R5	
28	DISPLAY PORT RUBBER P770ZM	6-47-P770S-010	

HDD

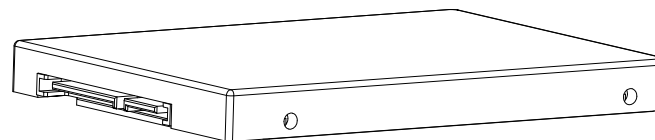
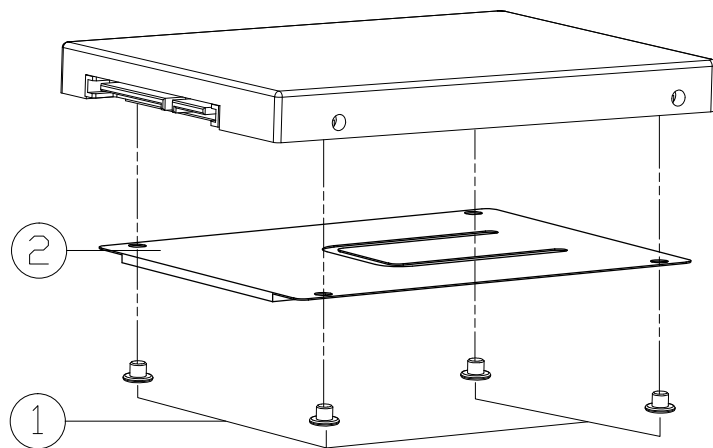

ITEM	PART NAME	PART NO	REMARK
1	SCREW M3*2.5L KI NI ICT NY	6-35-B1130-2R5	
2	HDD MYLAR (PET+CR) P750ZM	6-40-P750J-010	

Figure A - 5
HDD

Appendix B: Schematic Diagrams

This appendix has circuit diagrams of the *P750ZM / P751ZM* notebook's PCB's. The following table indicates where to find the appropriate schematic diagram.

Diagram - Page	Diagram - Page	Diagram - Page
<i>Block Diagram - Page B - 2</i>	<i>Lynix Point 5/6 - Page B - 21</i>	<i>TPM SLB9655TT & NPCT420 - Page B - 40</i>
<i>Processor 1/5 - Page B - 3</i>	<i>Lynix Point 6/6 - Page B - 22</i>	<i>Power 1.05V/1.05VM/LAN_M - Page B - 41</i>
<i>Processor 2/5 - Page B - 4</i>	<i>USB + eSATA, USB Charging - Page B - 23</i>	<i>DDR 1.35V/0.75VS - Page B - 42</i>
<i>Processor 3/5 - Page B - 5</i>	<i>CCD, USB 3.0 Port3 - Page B - 24</i>	<i>VDD3, VDD5, 1.5VS - Page B - 43</i>
<i>Processor 4/5 - Page B - 6</i>	<i>USB - Page B - 25</i>	<i>12V, 5VS, 3.3VS, 3.3VA - Page B - 44</i>
<i>Processor 5/5 - Page B - 7</i>	<i>M.2 3G + MSATA - Page B - 26</i>	<i>5VS_2 - Page B - 45</i>
<i>DDR3 CHA SO-DIMM_0 - Page B - 8</i>	<i>M.2 WLAN + BT, PCIE4X SSD - Page B - 27</i>	<i>Power Charger, DC IN - Page B - 46</i>
<i>DDR3 CHA SO-DIMM_1 - Page B - 9</i>	<i>Realtek ALC892 - Page B - 28</i>	<i>Power V-Core1 - Page B - 47</i>
<i>DDR3 CHB SO-DIMM_0 - Page B - 10</i>	<i>PCMI808 + TAS5766DCA - Page B - 29</i>	<i>Power V-Core1 - Page B - 48</i>
<i>DDR3 CHB SO-DIMM_1 - Page B - 11</i>	<i>Subwoofer - Page B - 30</i>	<i>P750ZM HDD Board - Page B - 49</i>
<i>Panel, Inverter, CRT - Page B - 12</i>	<i>Audio Jack - Page B - 31</i>	<i>P750ZM Power LED Board - Page B - 50</i>
<i>Display Port A - Page B - 13</i>	<i>EC IT8587 - Page B - 32</i>	<i>P750ZM Click Board - Page B - 51</i>
<i>Display Port B - Page B - 14</i>	<i>Second EC IT8587 - Page B - 33</i>	<i>P750ZM Audio Board - Page B - 52</i>
<i>HDMI - Page B - 15</i>	<i>Backlight Keyboard - Page B - 34</i>	<i>P750ZM BOT LED Board - Page B - 53</i>
<i>MXM PCI-E - Page B - 16</i>	<i>LID SW, Fan, LED Conn - Page B - 35</i>	<i>P750ZM Charge LED Board - Page B - 54</i>
<i>Lynix Point 1/6 - Page B - 17</i>	<i>TP, FP, Multi-Con - Page B - 36</i>	<i>P750ZM LID Switch Board - Page B - 55</i>
<i>Lynix Point 2/6 - Page B - 18</i>	<i>ASM1182e PCIE 1 to 2 - Page B - 37</i>	<i>Finger Sensor Board - Page B - 56</i>
<i>Lynix Point 3/6 - Page B - 19</i>	<i>LAN RTL8111G - Page B - 38</i>	<i>P750ZM Charge LED Board - Page B - 57</i>
<i>Lynix Point 4/6 - Page B - 20</i>	<i>Card Reader RTS5250 - Page B - 39</i>	<i>P750ZM BOT LED Board - Page B - 58</i>

Table B - 1
Schematic Diagrams



Version Note

The schematic diagrams in this chapter are based upon version 6-7P-P750A-001. If your mainboard (or other boards) are a later version, please check with the Service Center for updated diagrams (if required).

Block Diagram

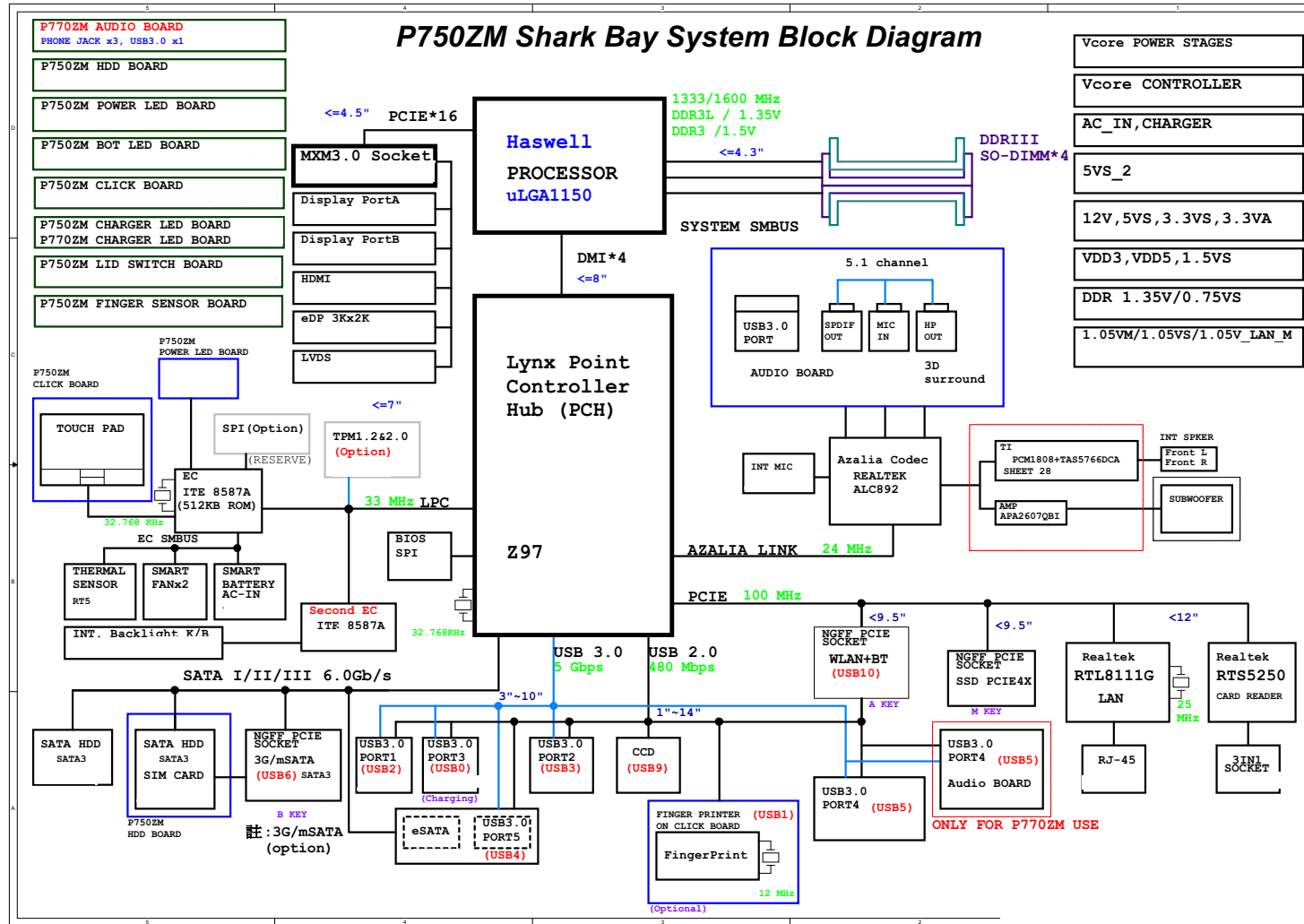

Processor 1/5

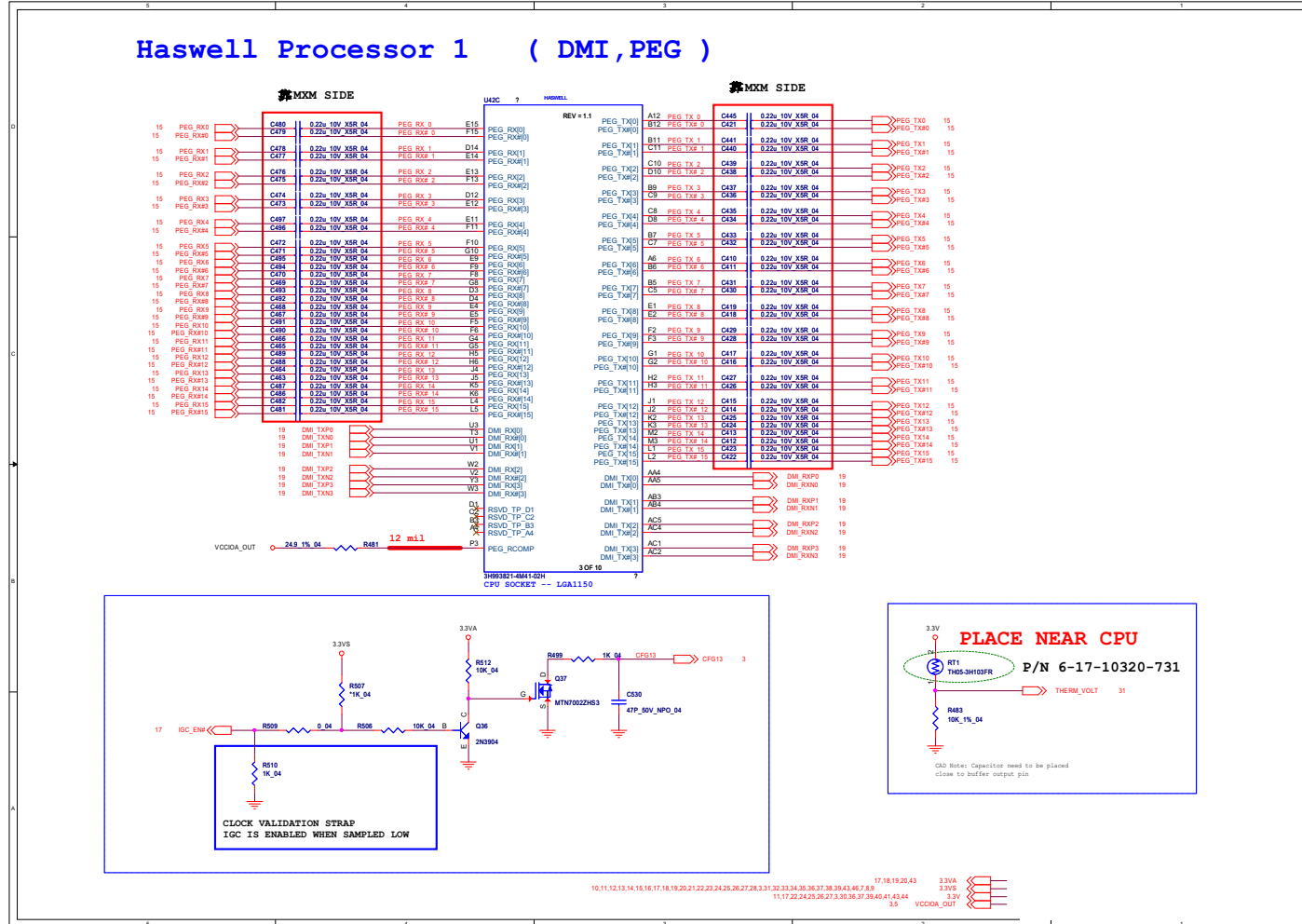

B.Schematic Diagrams

Sheet 2 of 57
Processor 1/5

Processor 2/5

Sheet 3 of 57
Processor 2/5

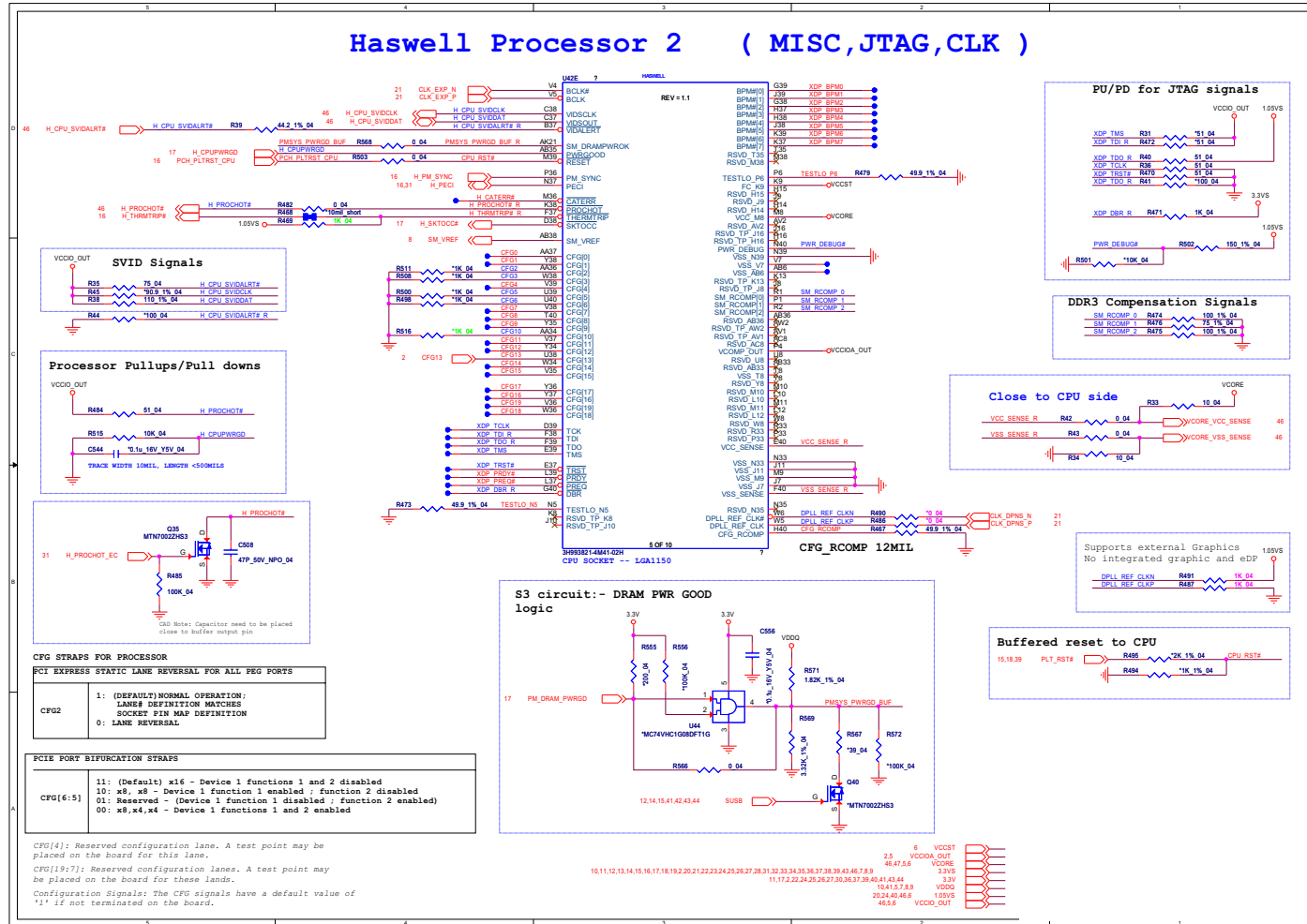

Processor 3/5

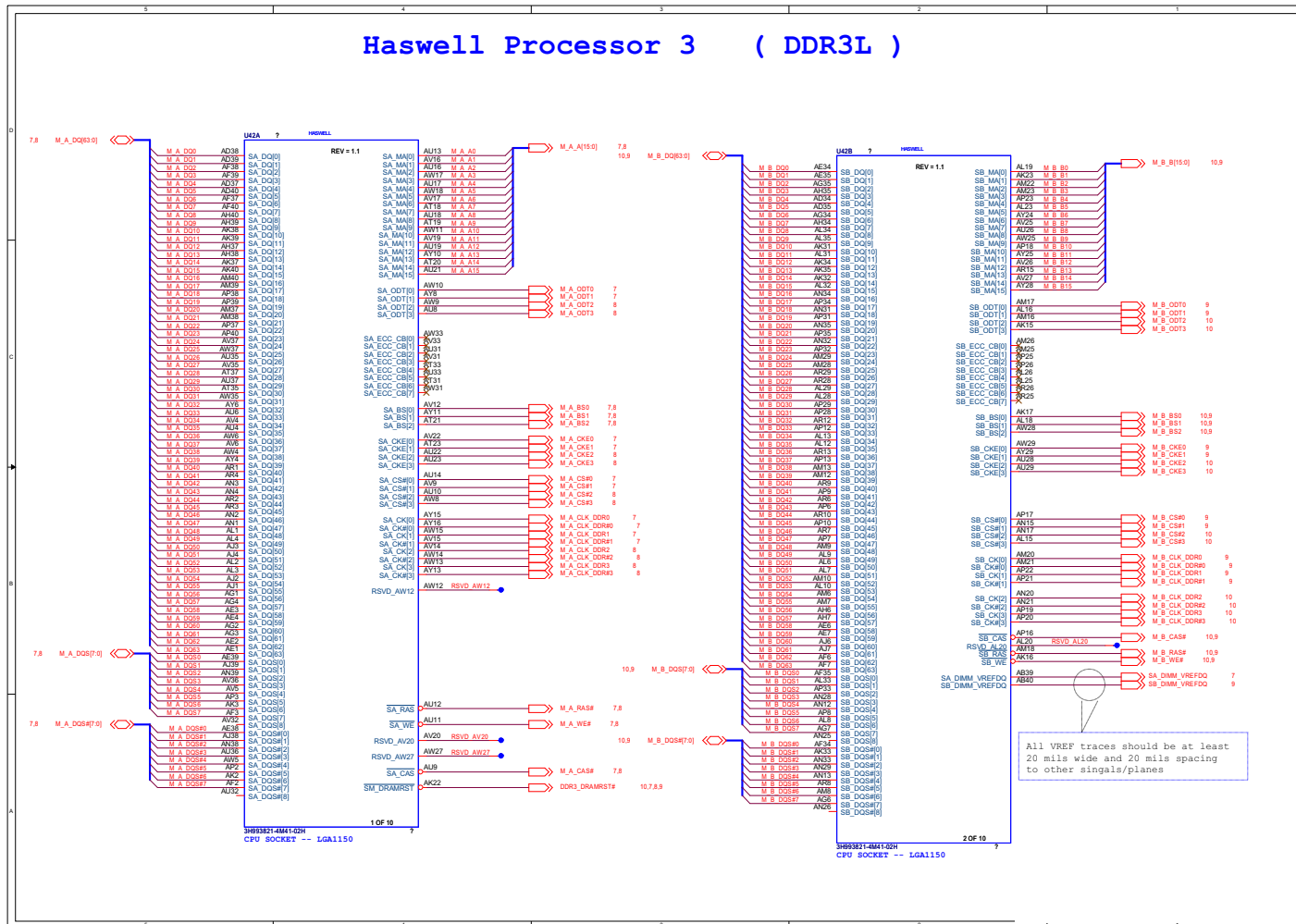

B.Schematic Diagrams

Sheet 4 of 57 Processor 3/5

Schematic Diagrams

Processor 4/5

B.Schematic Diagrams

Sheet 5 of 57
Processor 4/5

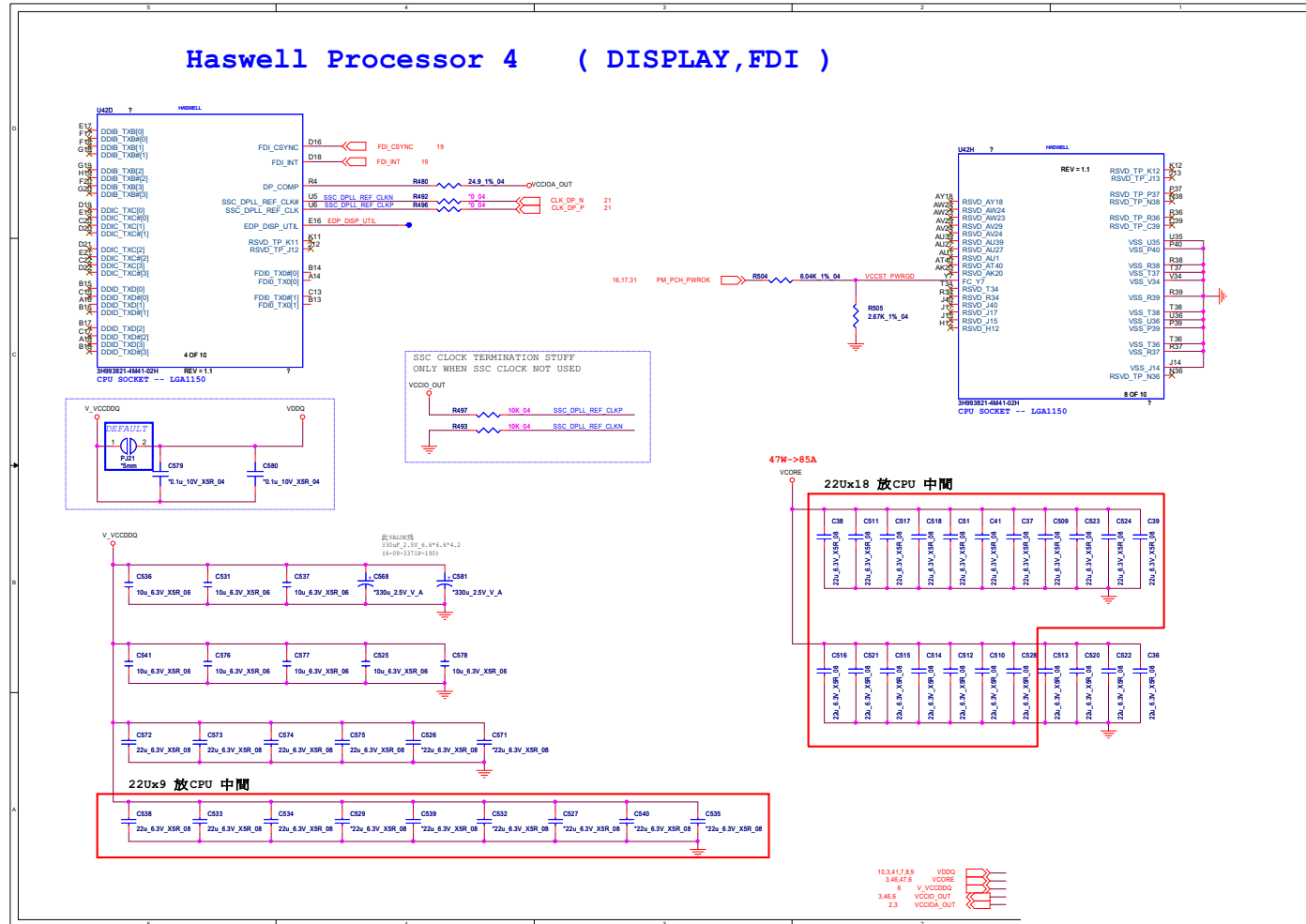

Processor 5/5

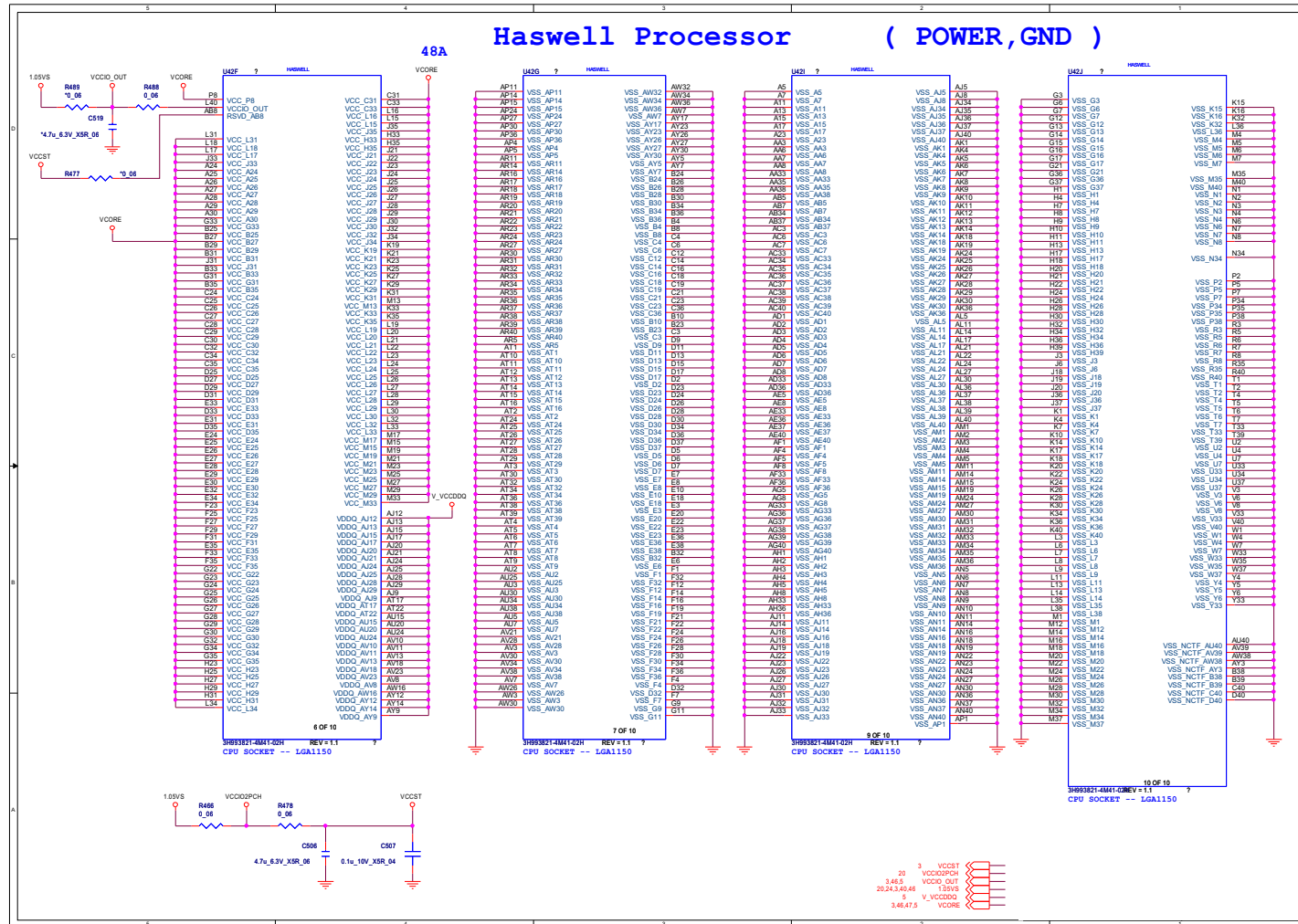

Sheet 6 of 57
Processor 5/5

B.Schematic Diagrams

DDR3 CHA SO-DIMM_0

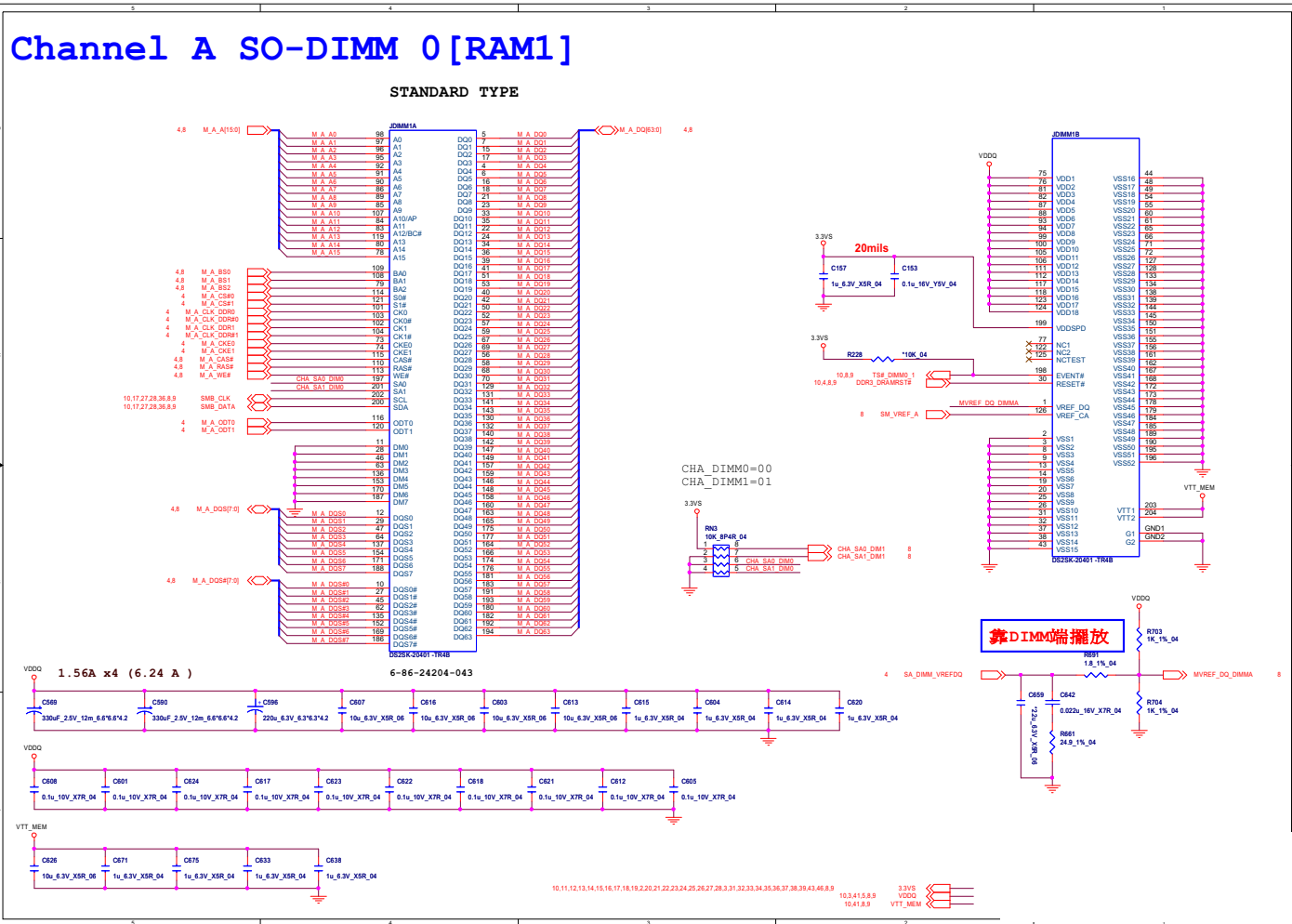

DDR3 CHA SO-DIMM_1

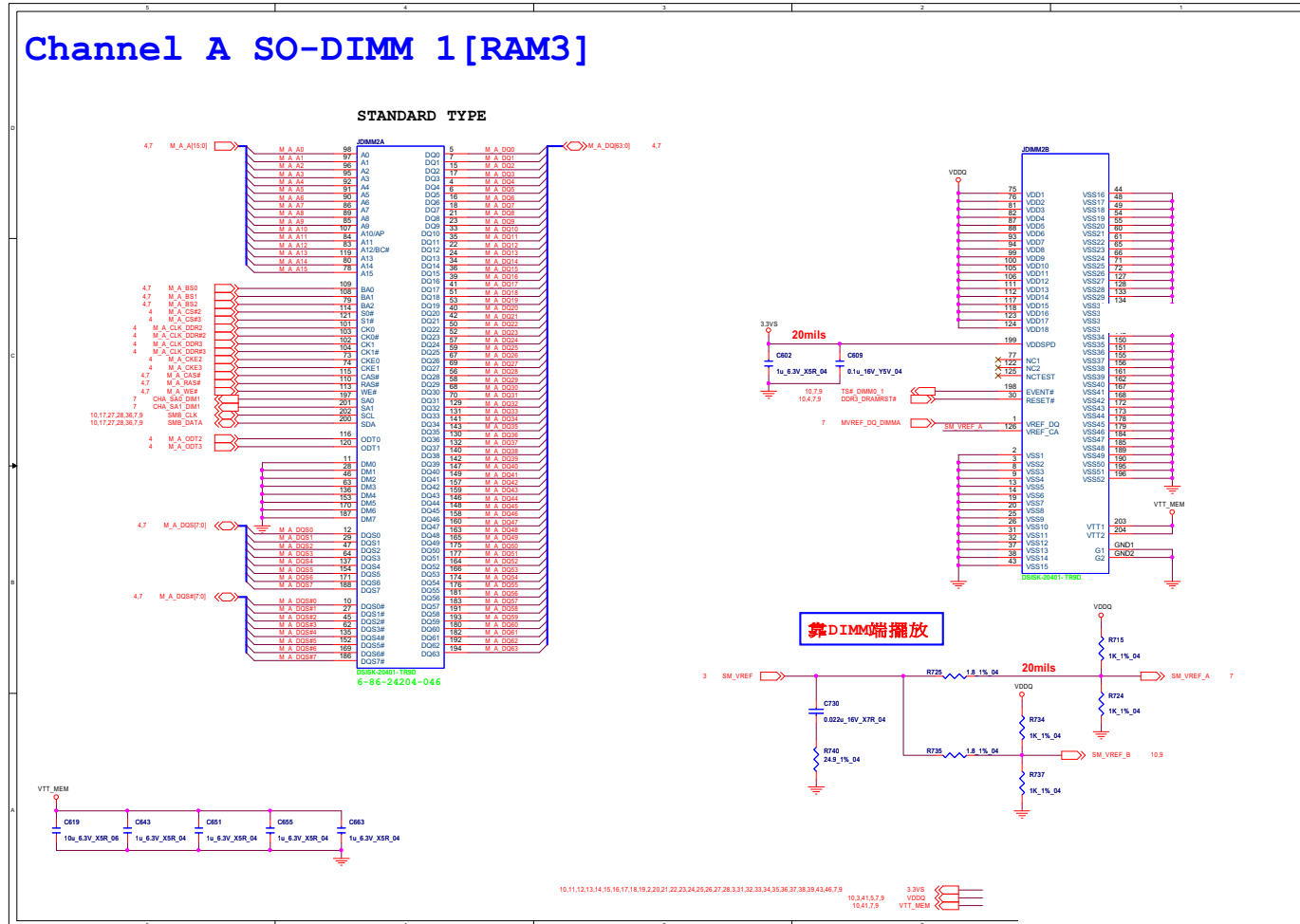

DDR3 CHB SO-DIMM_1

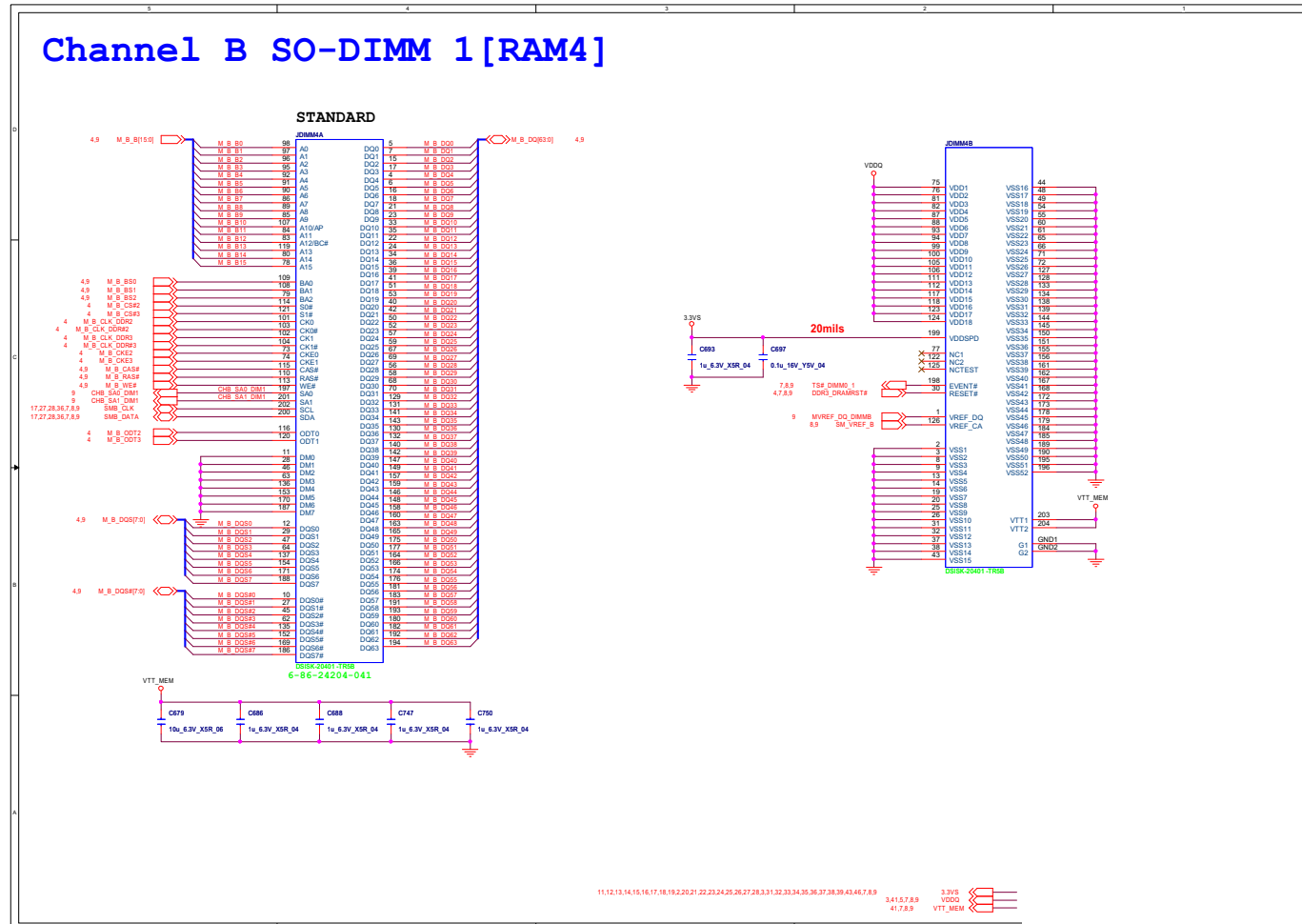

Panel, Inverter, CRT

Sheet 11 of 57
Panel, Inverter,
CRT

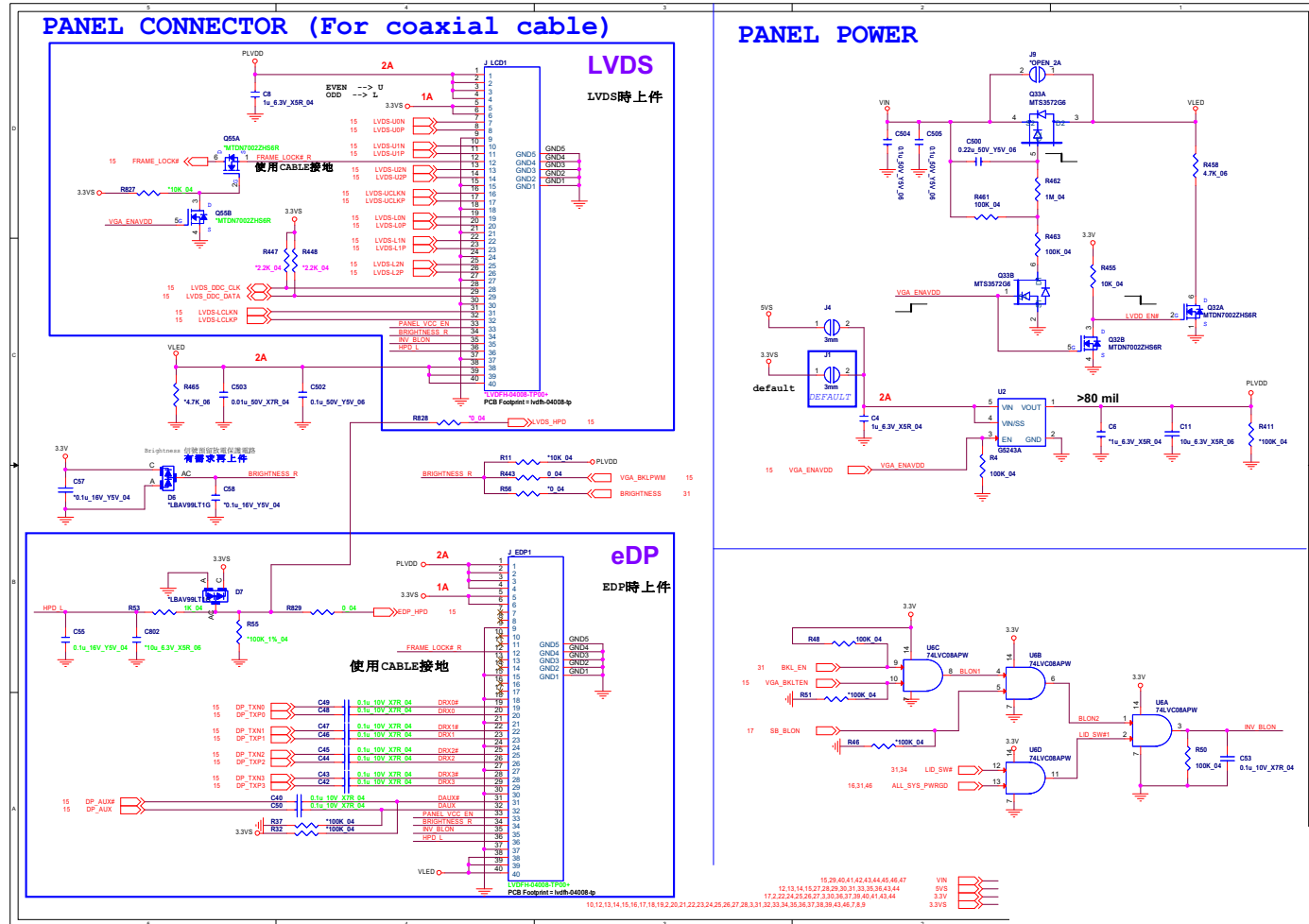

Display Port B

Sheet 13 of 57
Display Port B

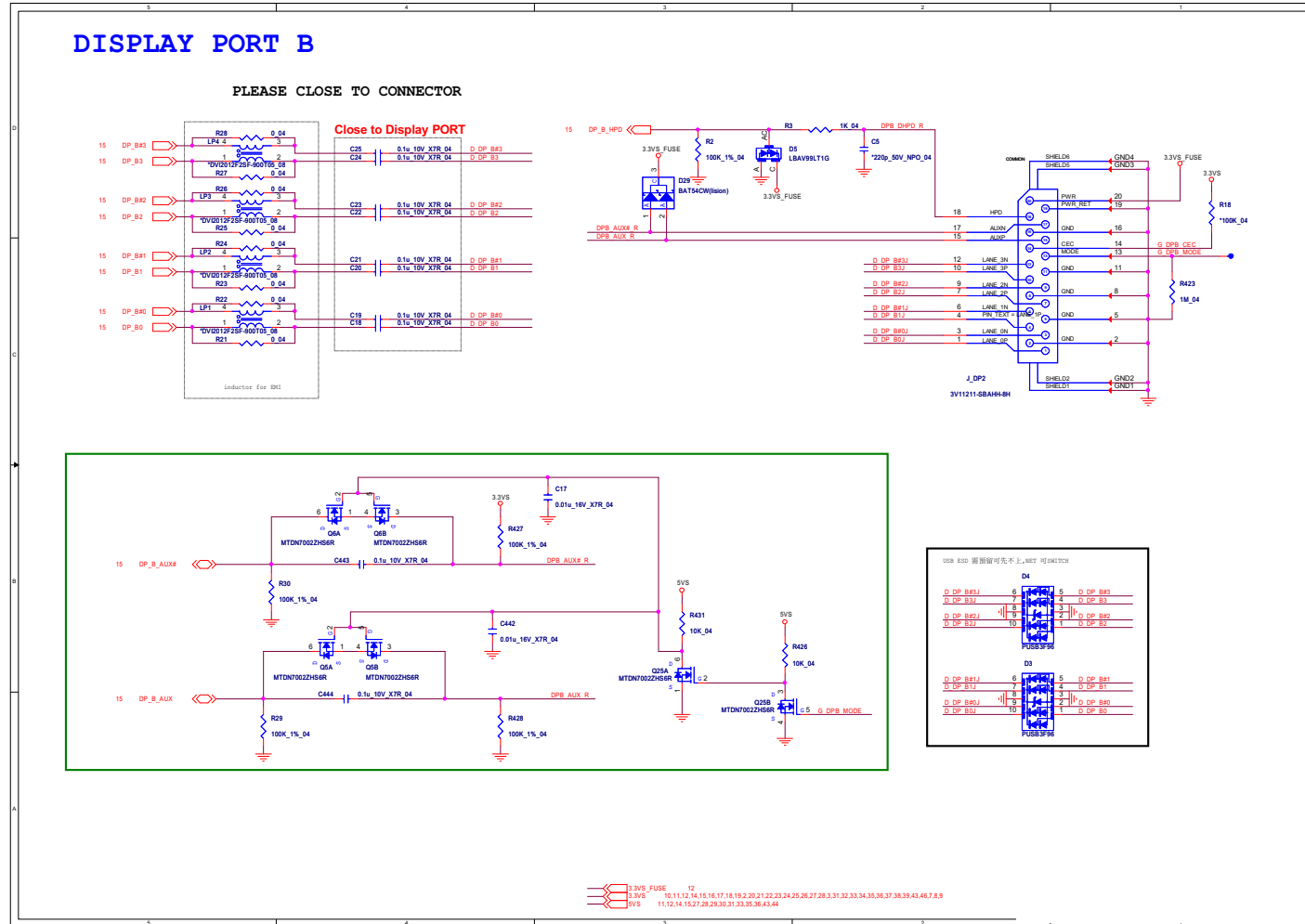

Lynx Point 1/6

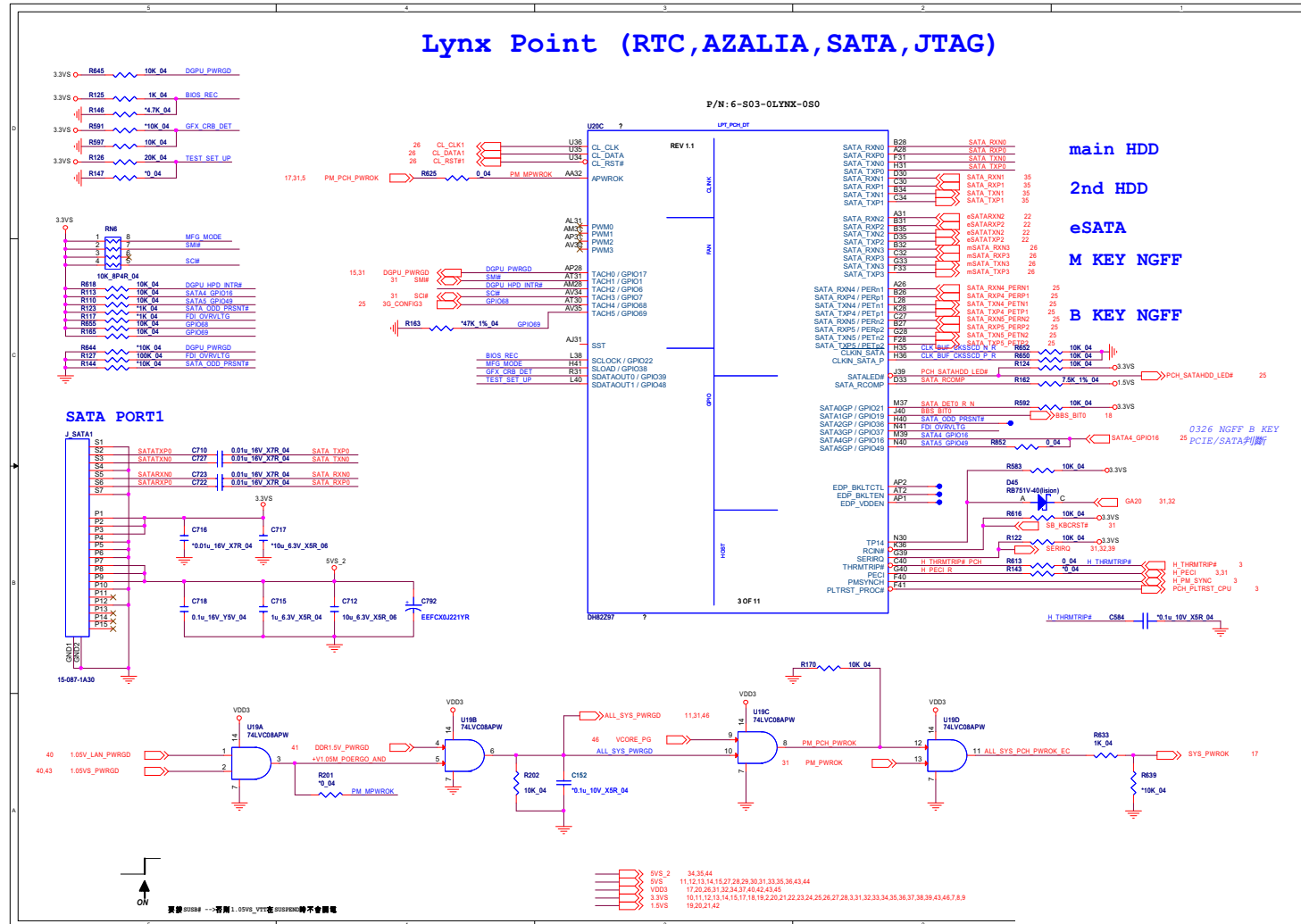

B.Schematic Diagrams

Sheet 16 of 57
Lynx Point 1/6

Lynx Point 2/6

Sheet 17 of 57
Lynx Point 2/6

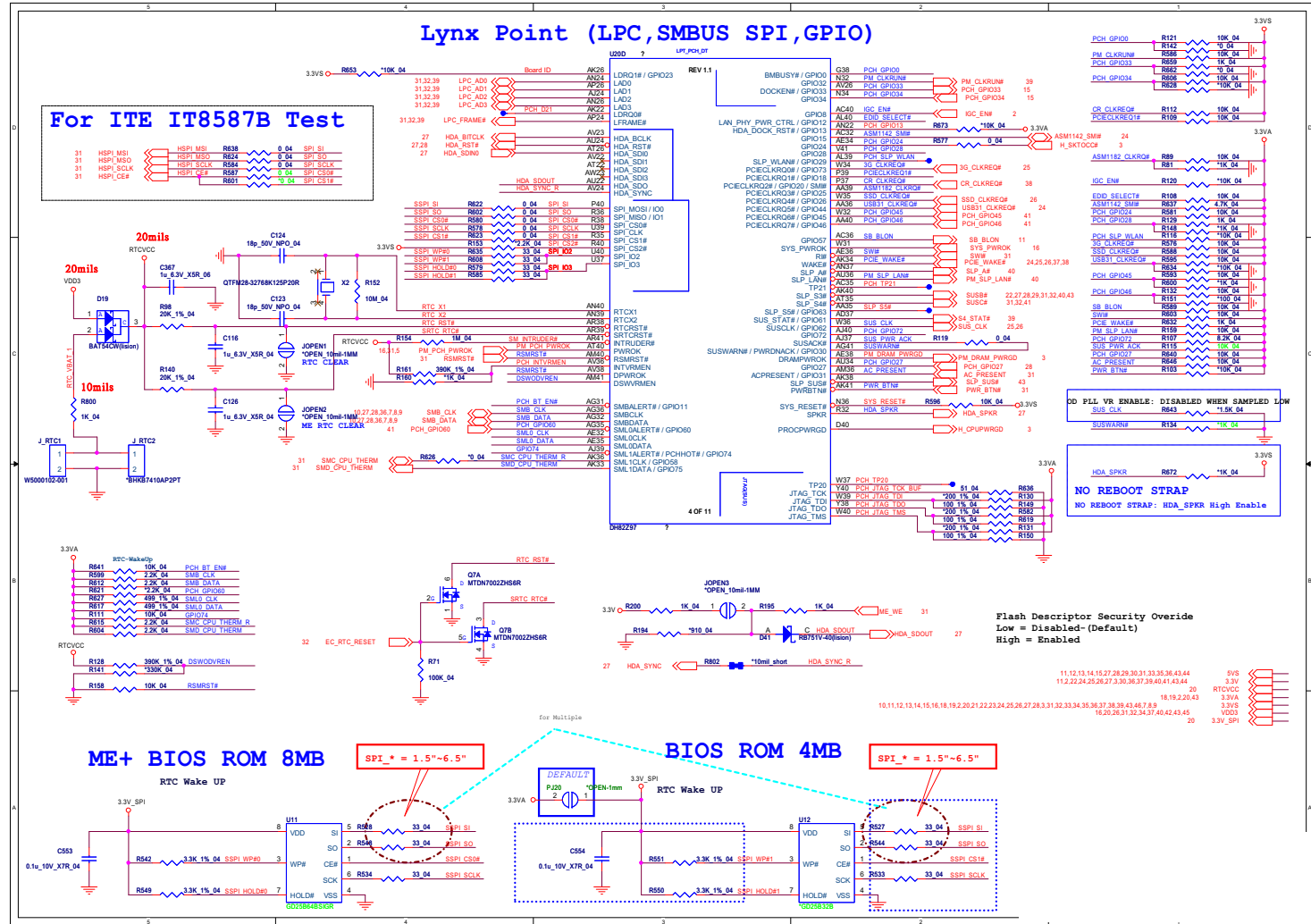

Lynx Point 3/6

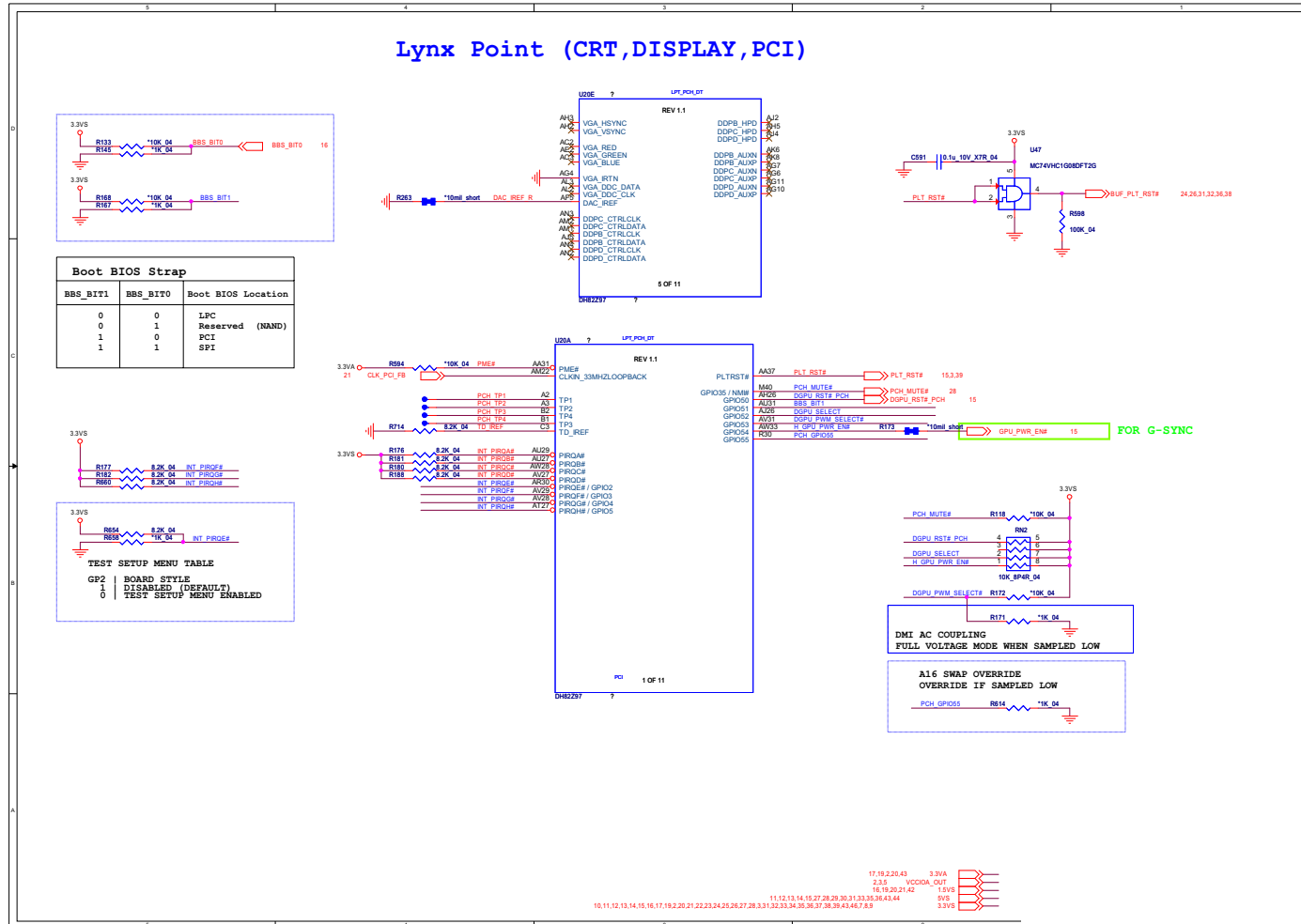

Sheet 18 of 57
Lynx Point 3/6

Lynx Point 6/6

Sheet 21 of 57
Lynx Point 6/6

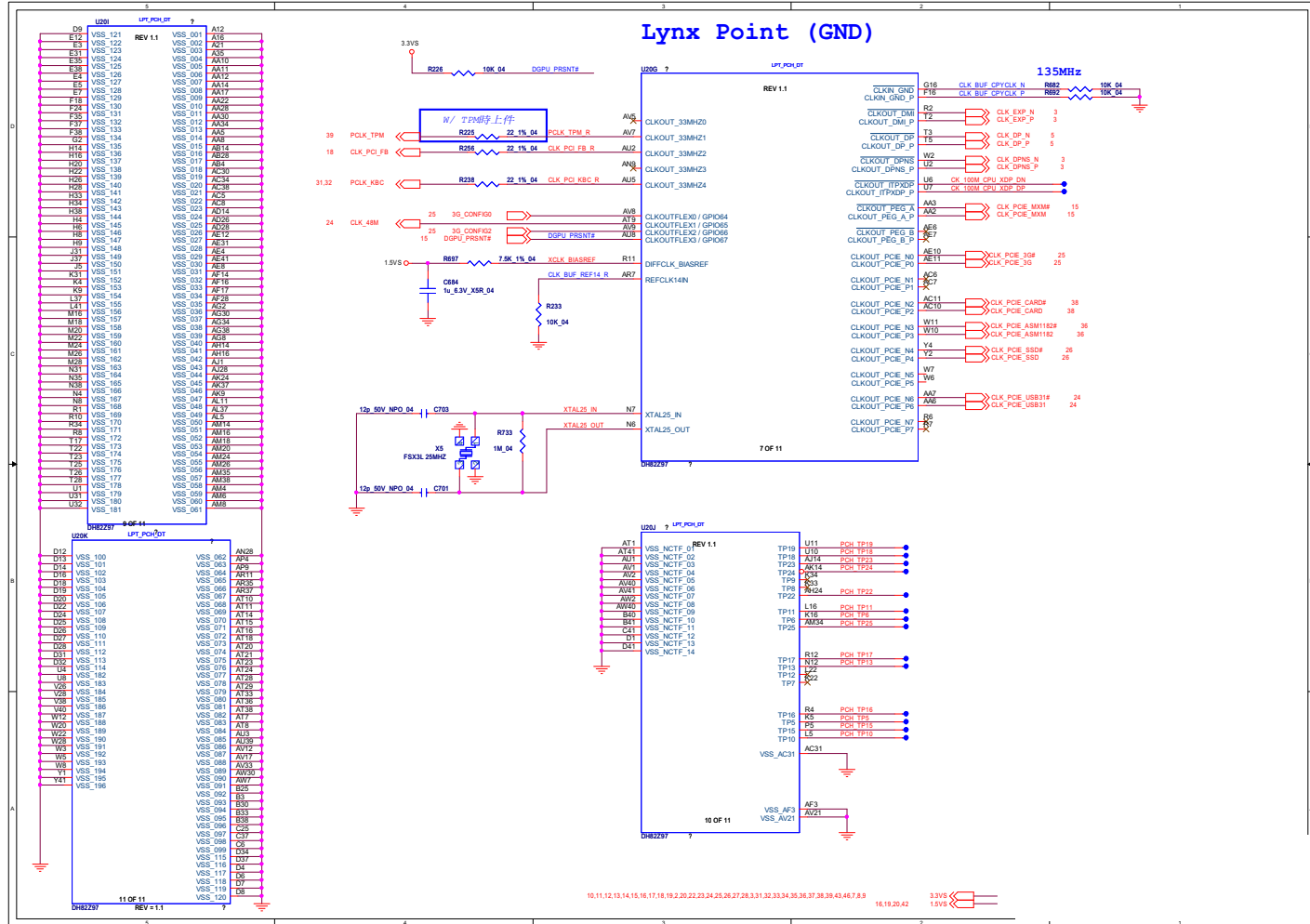

CCD, USB 3.0 Port3

Sheet 23 of 57
 CCD, USB 3.0 Port3

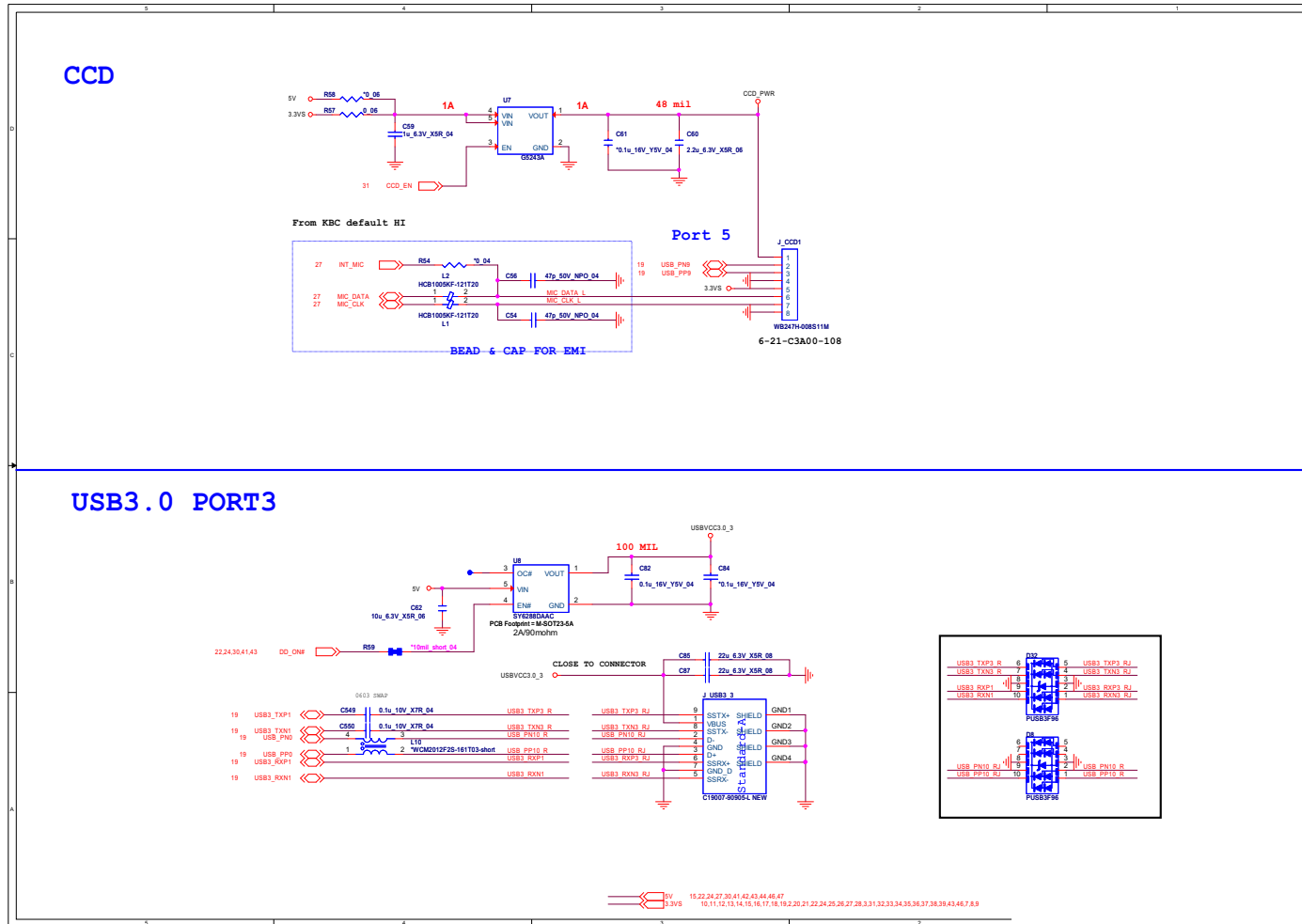

USB

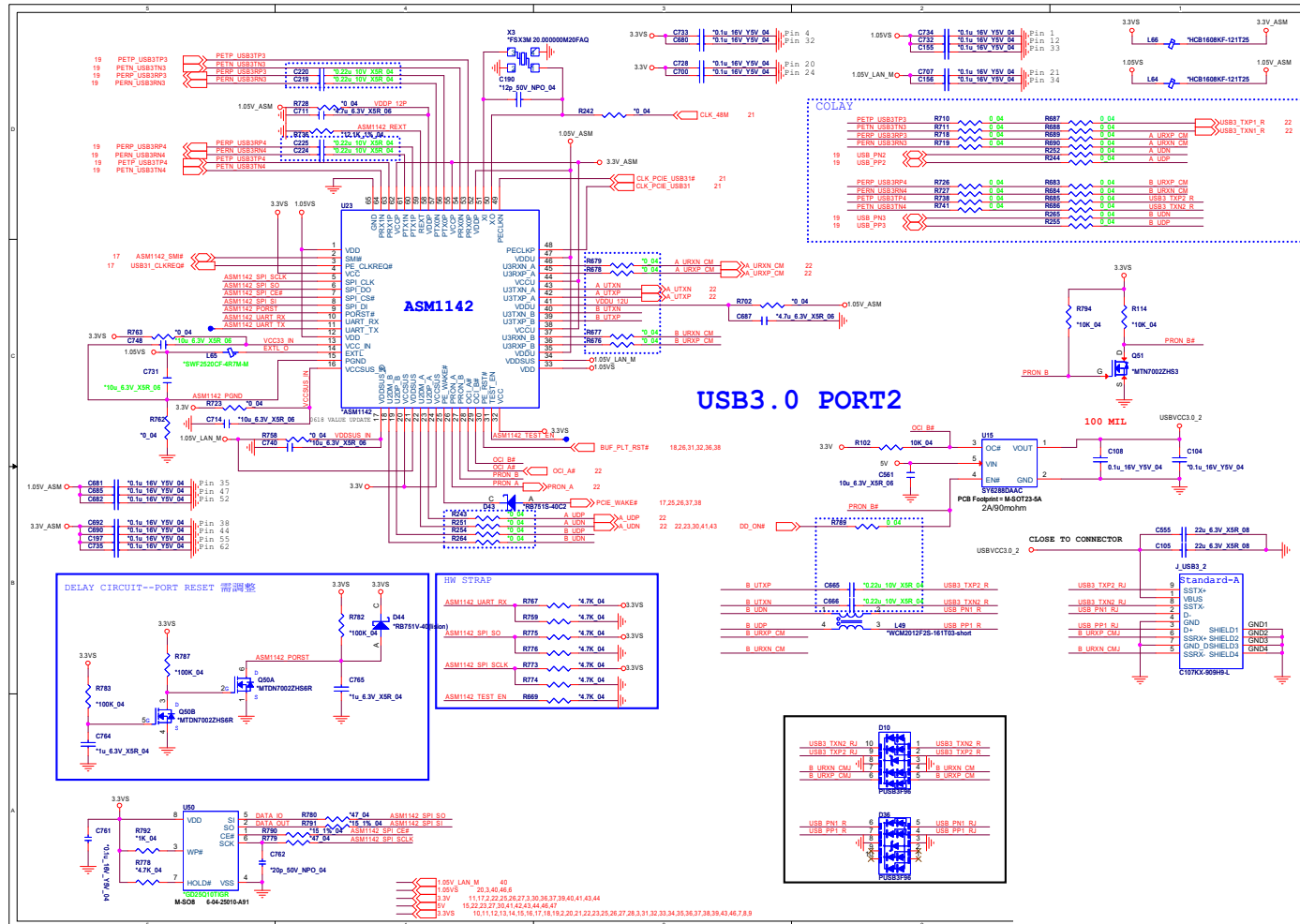

Sheet 24 of 57
USB

B.Schematic Diagrams

M.2 WLAN + BT, PCIE4X SSD

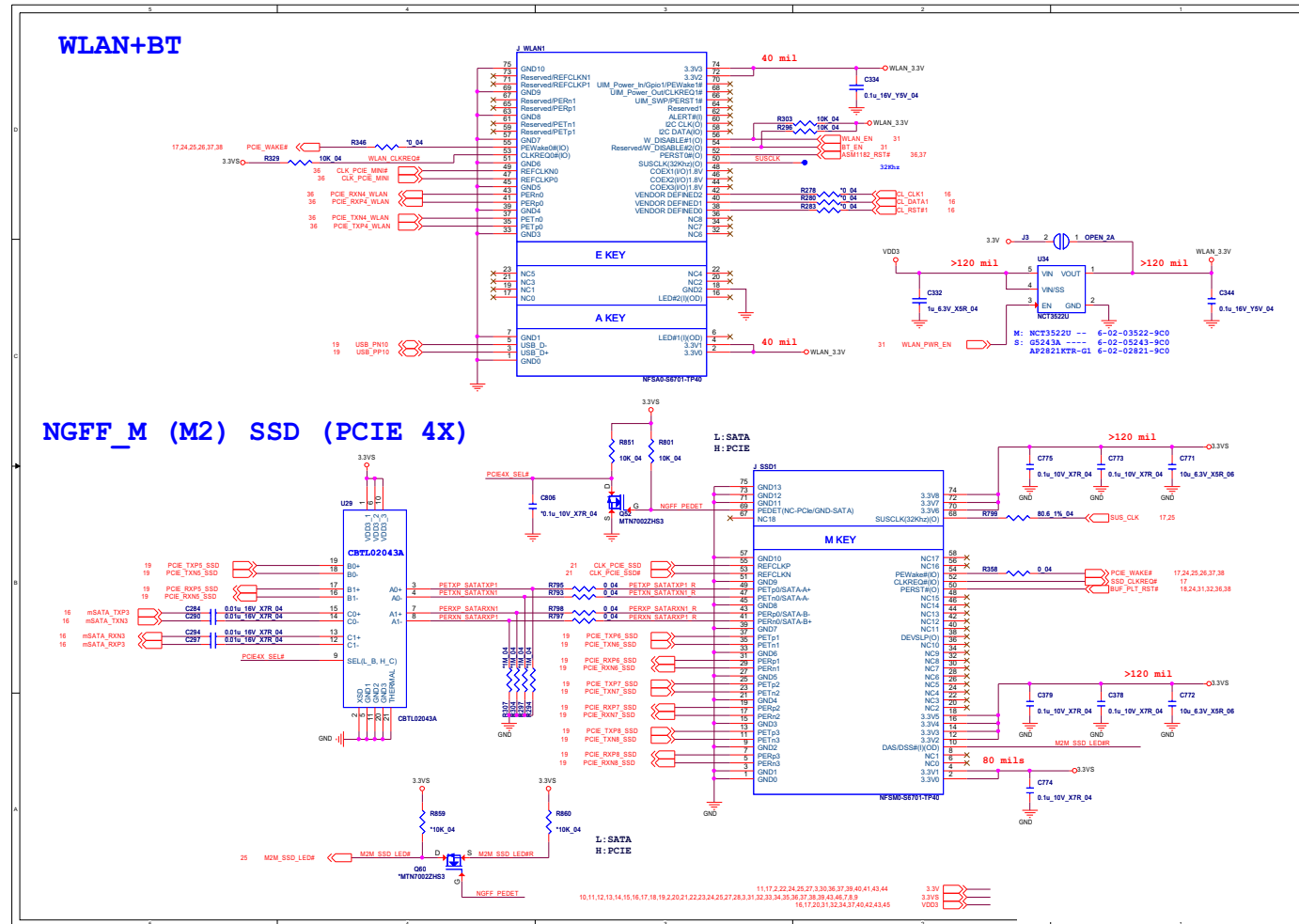

Sheet 26 of 57
M.2 WLAN + BT,
PCIE4X SSD

Realtek ALC892

Sheet 27 of 57
Realtek ALC892

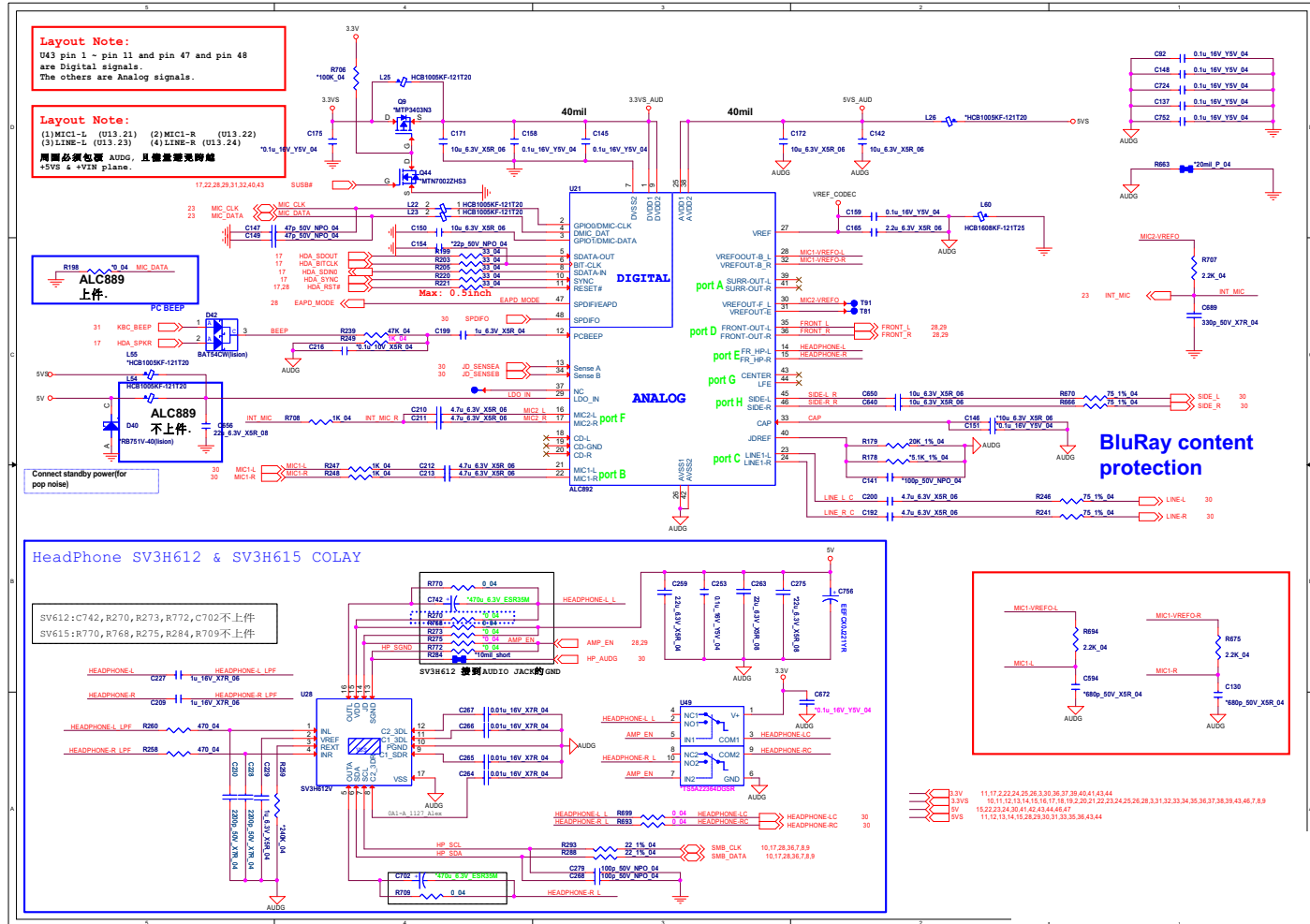

PCM1808 + TAS5766DCA

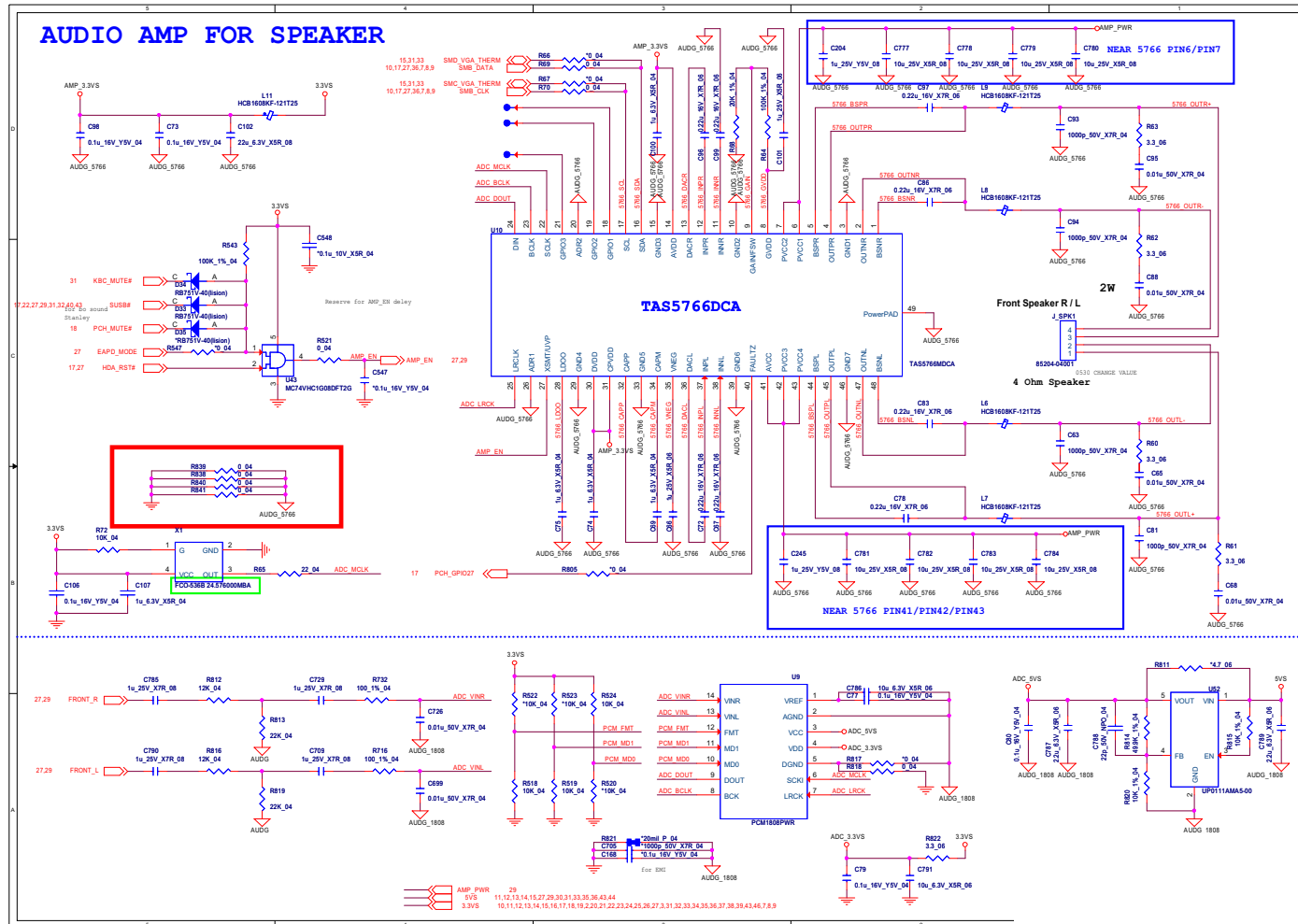

Sheet 28 of 57
PCM1808 +
TAS5766DCA

B.Schematic Diagrams

Second EC IT8587

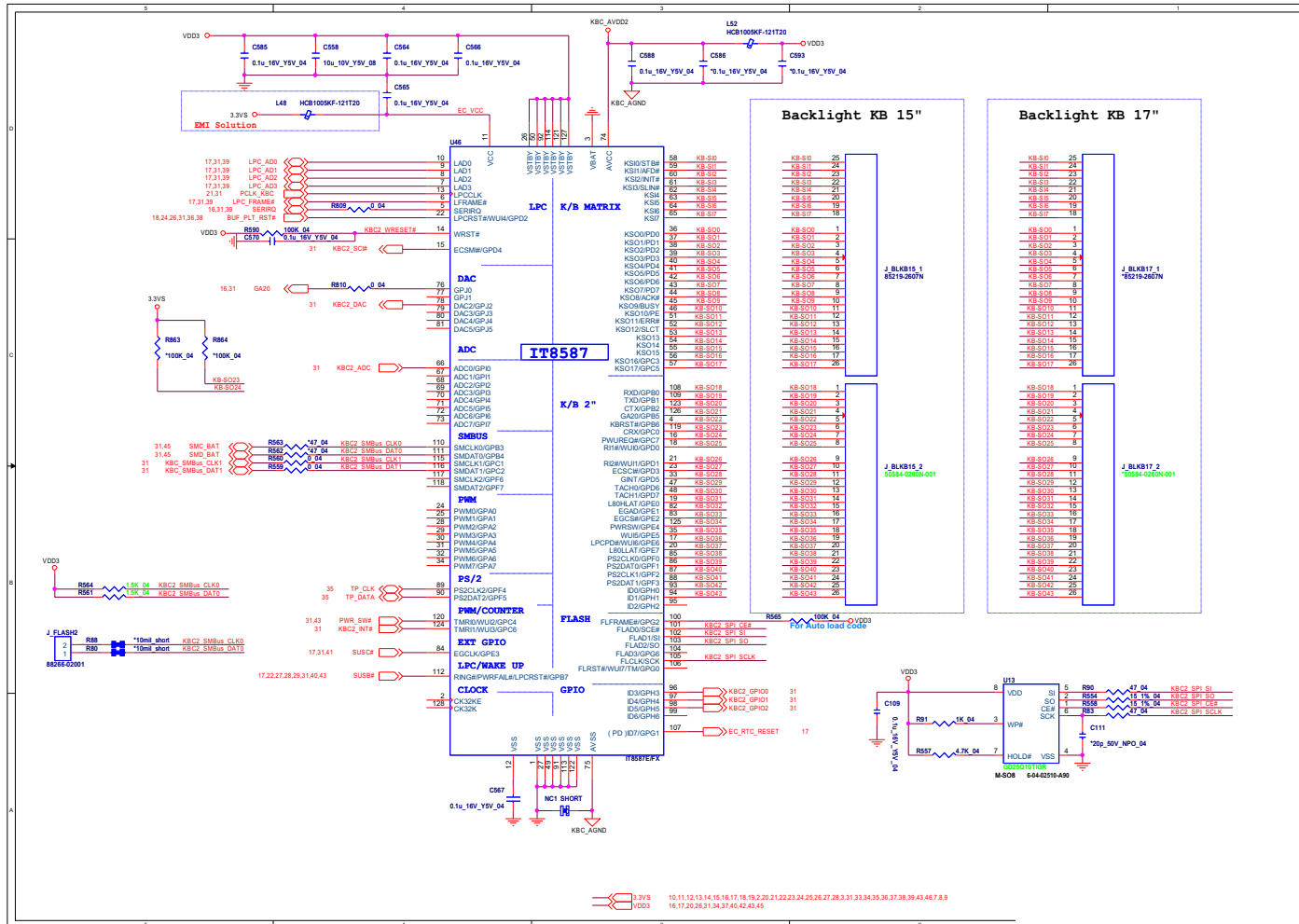

Sheet 32 of 57
Second EC IT8587

B.Schematic Diagrams

Backlight Keyboard

Sheet 33 of 57
Backlight
Keyboard

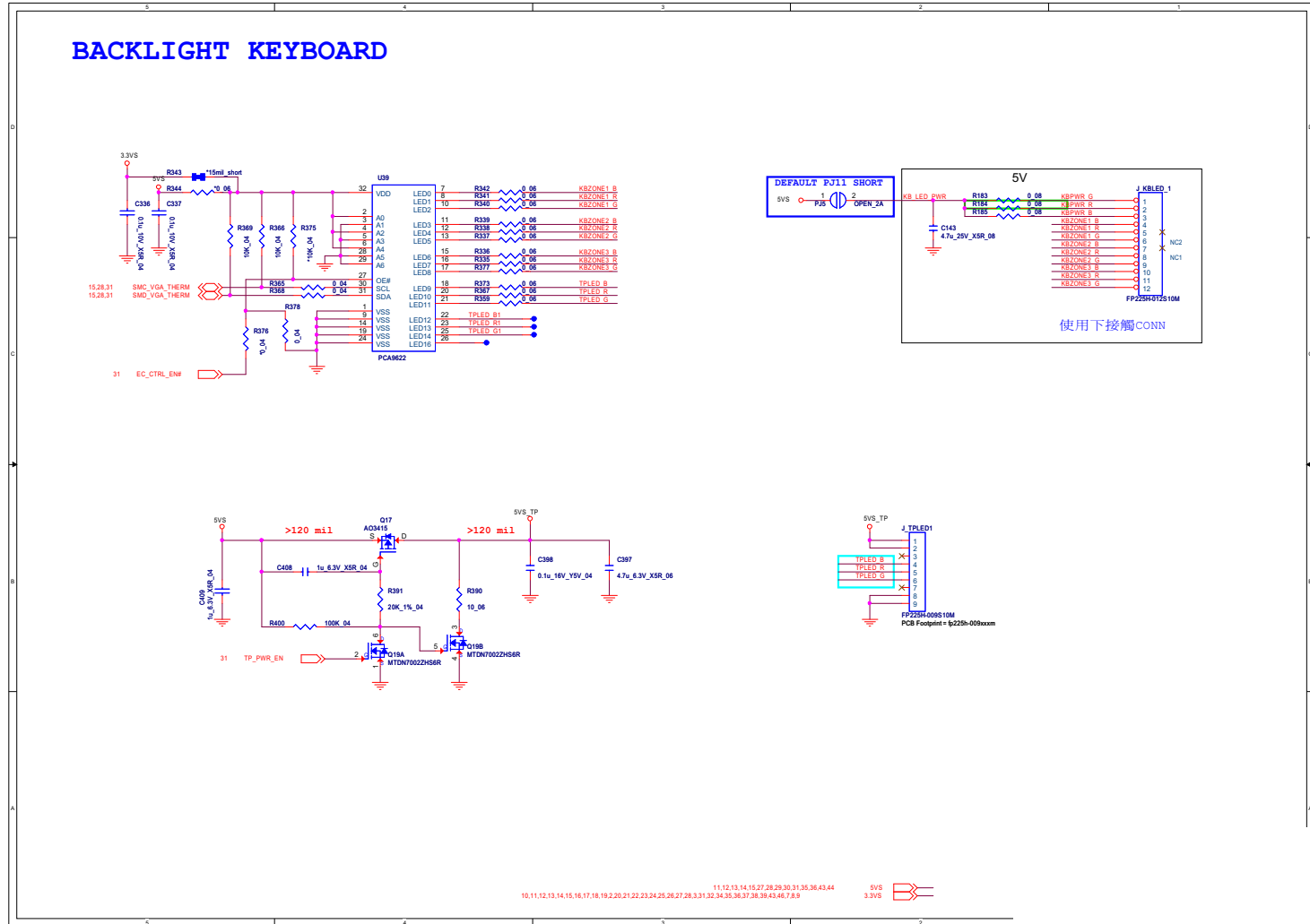

LID SW, Fan, LED Conn

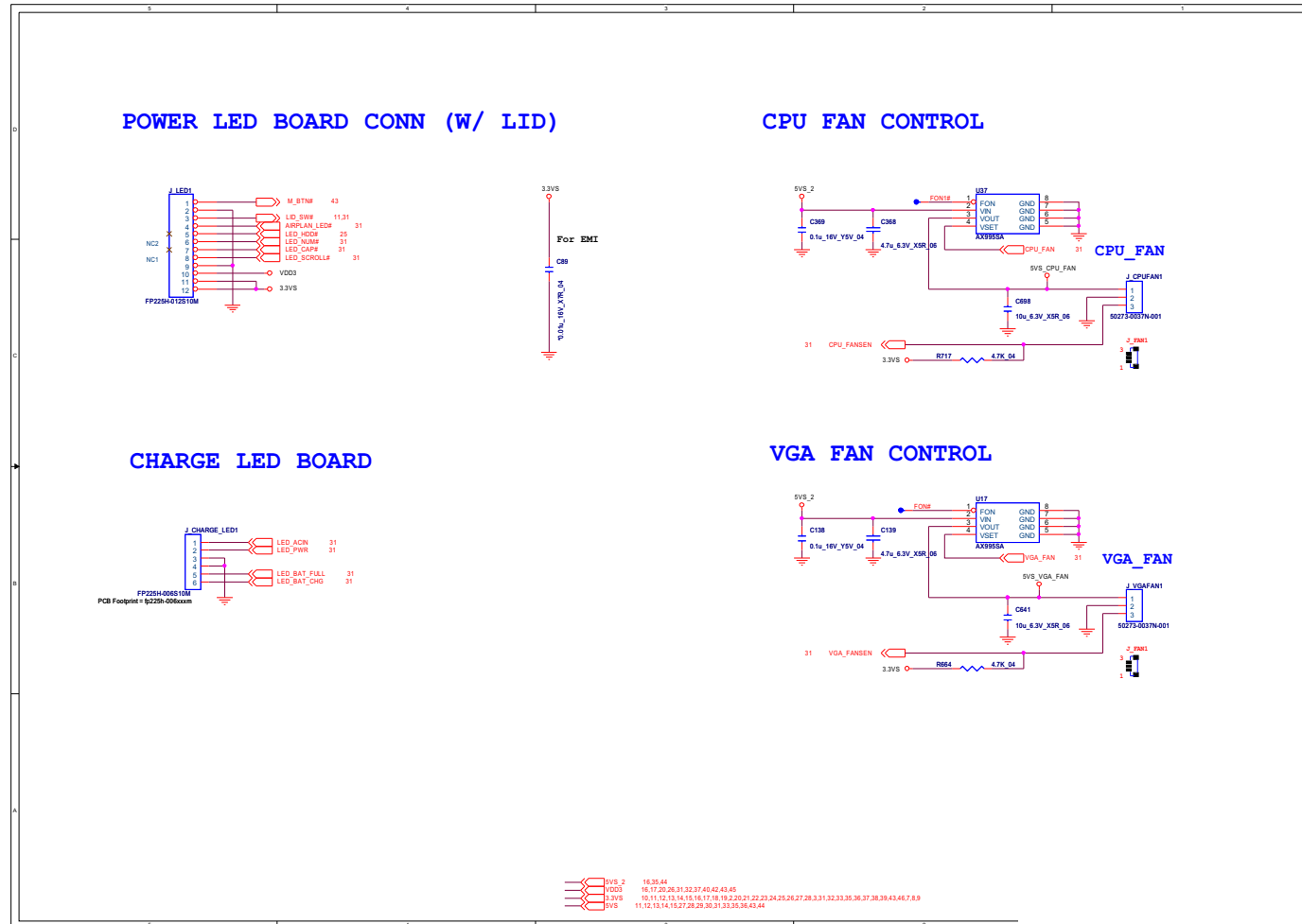

Sheet 34 of 57
LID SW, Fan,
LED Conn

Schematic Diagrams

TP, FP, Multi-Con

Sheet 35 of 57
TP, FP, Multi-Con

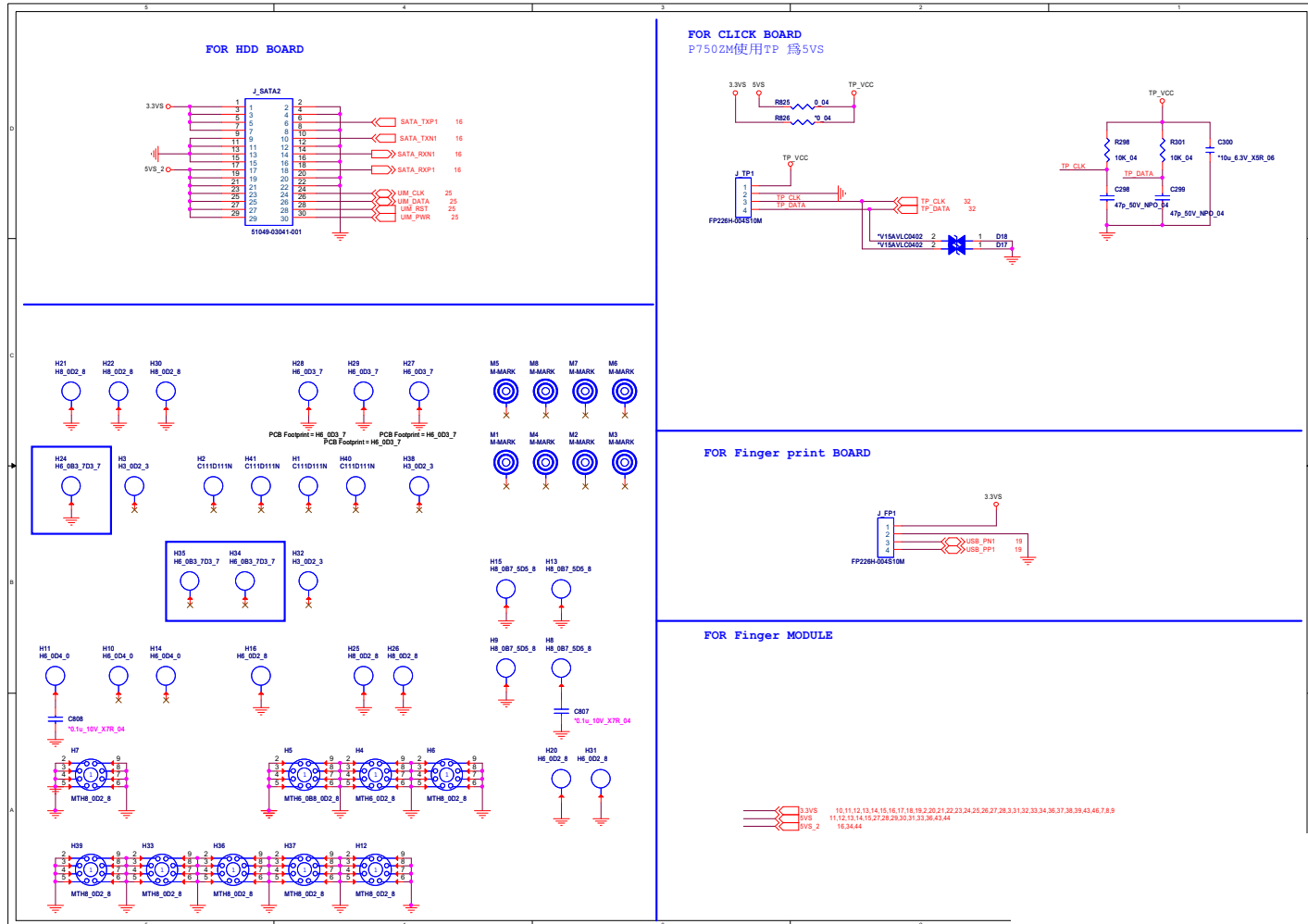

ASM1182e PCIe 1 to 2

Sheet 36 of 57
 ASM1182e PCIe 1
 to 2

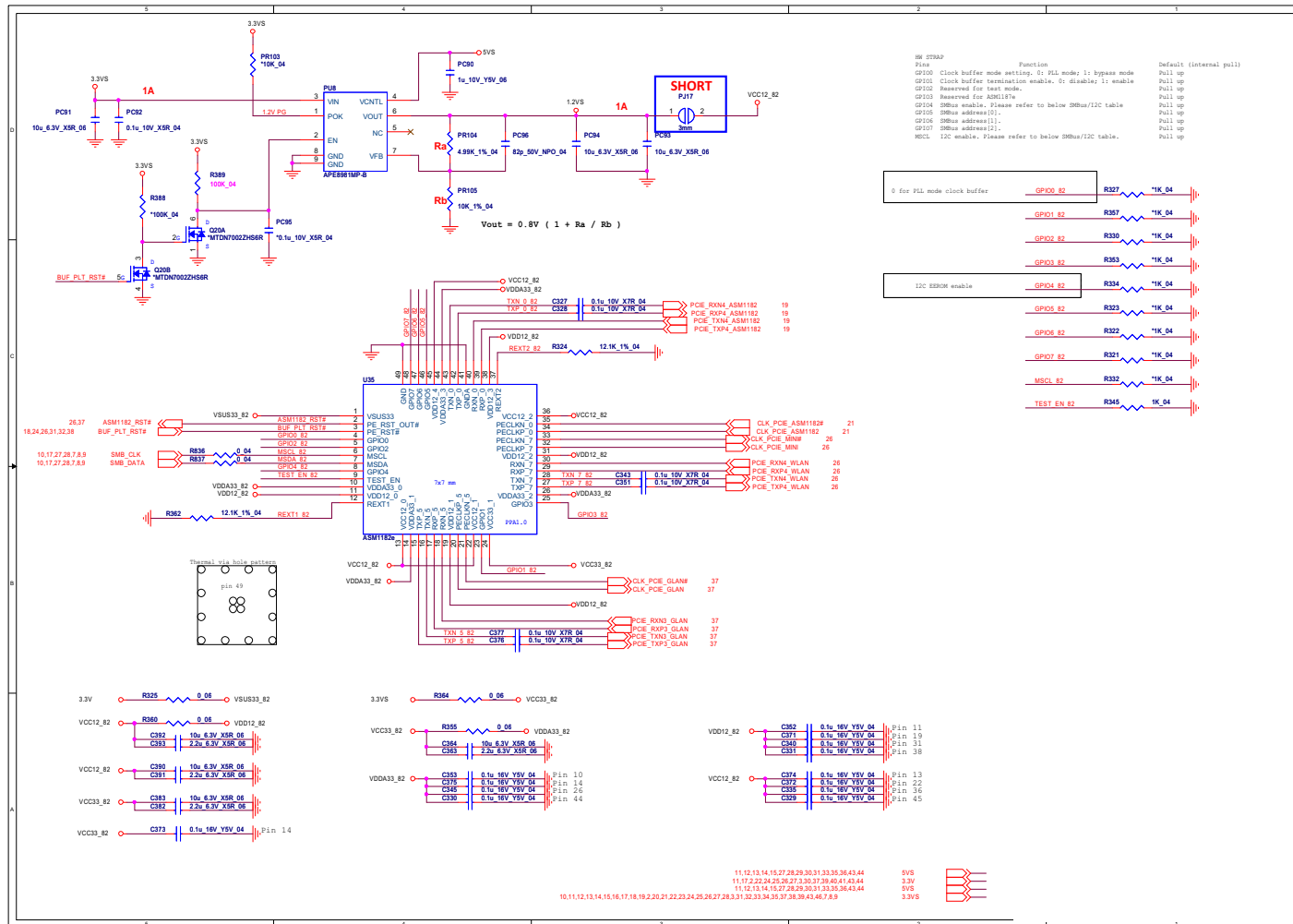

TPM SLB9655TT & NPCT420

Sheet 39 of 57
TPM SLB9655TT &
NPCT420

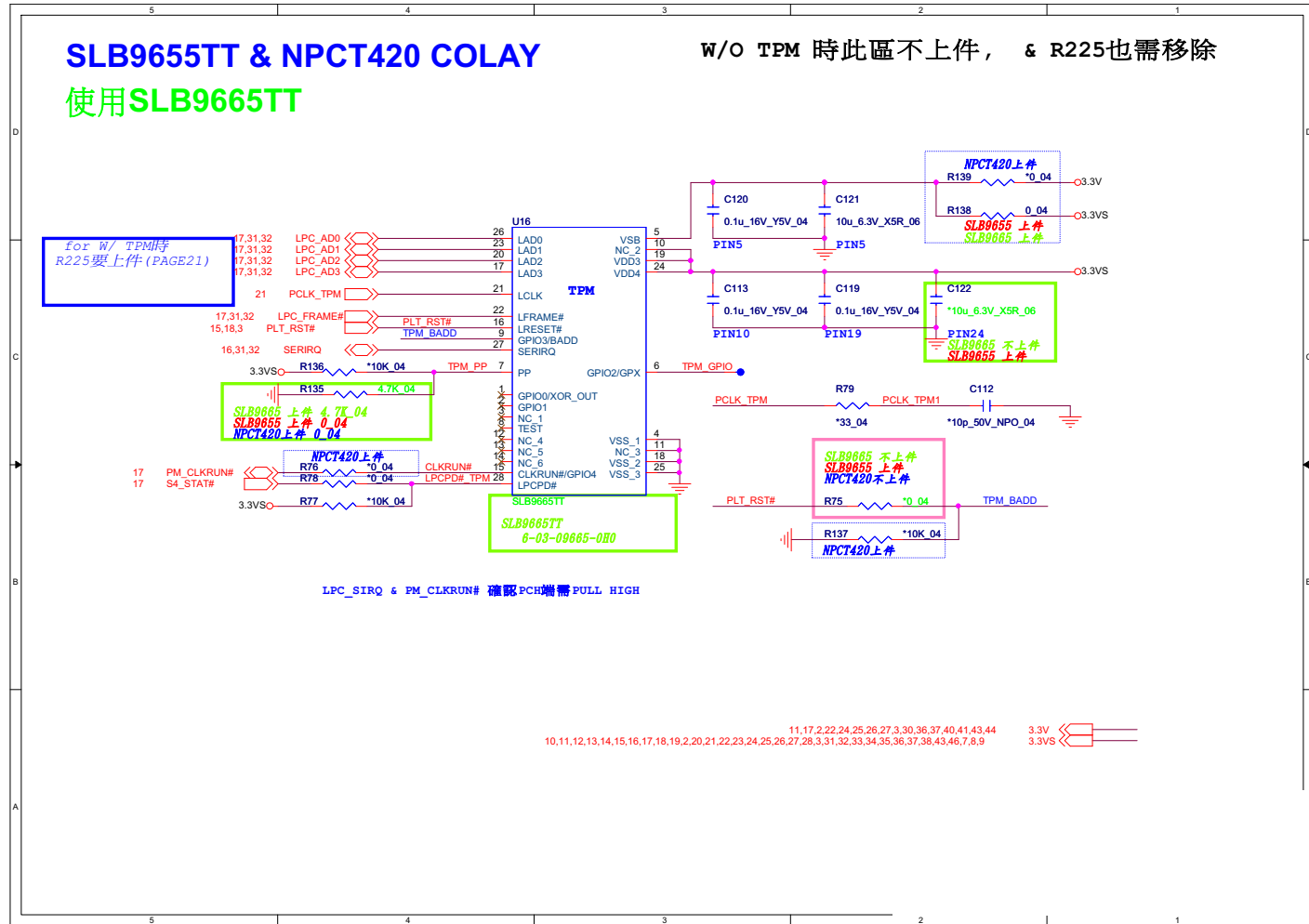

DDR 1.35V/0.75VS

Sheet 41 of 57
DDR 1.35V/0.75VS

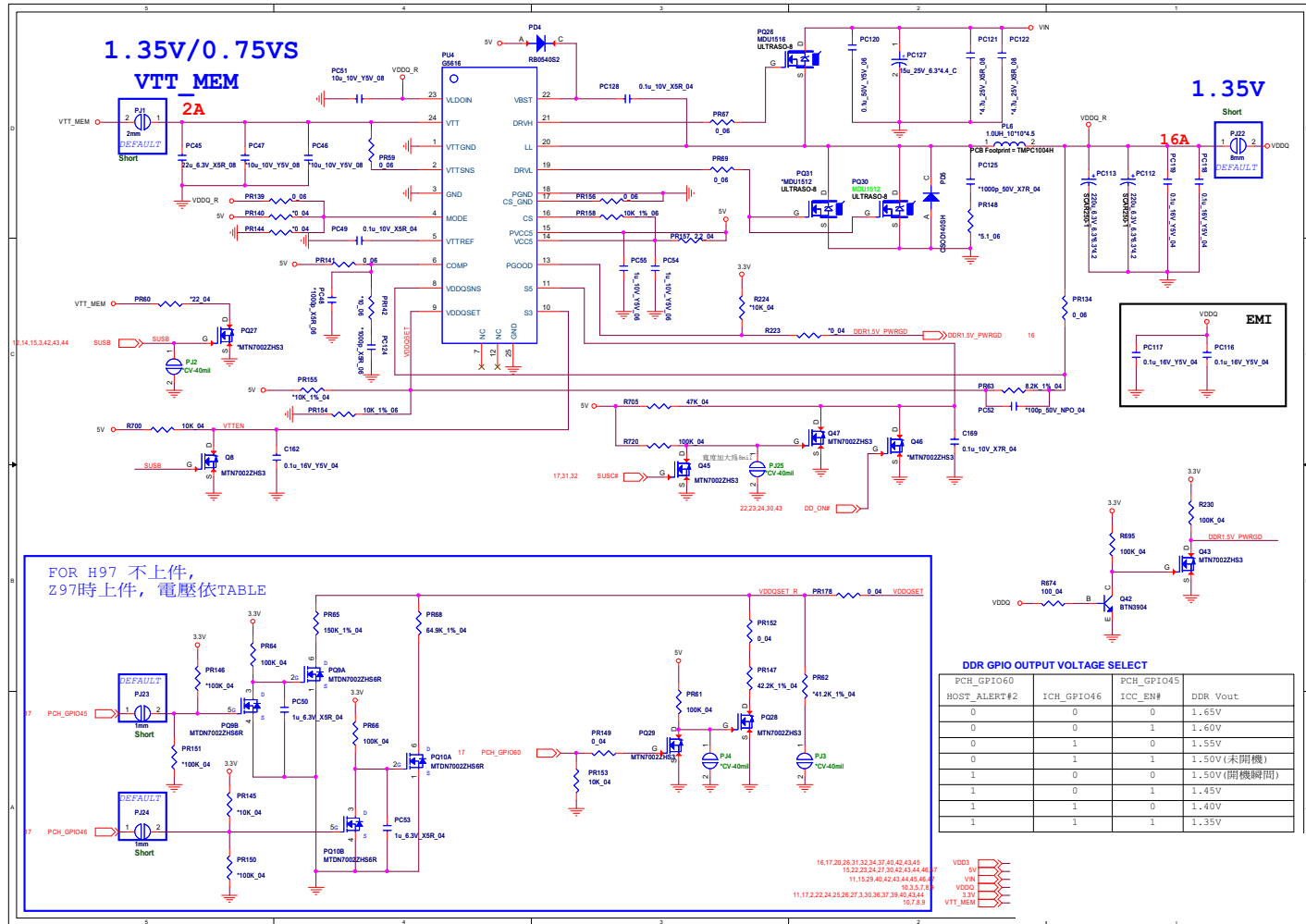

5VS_2

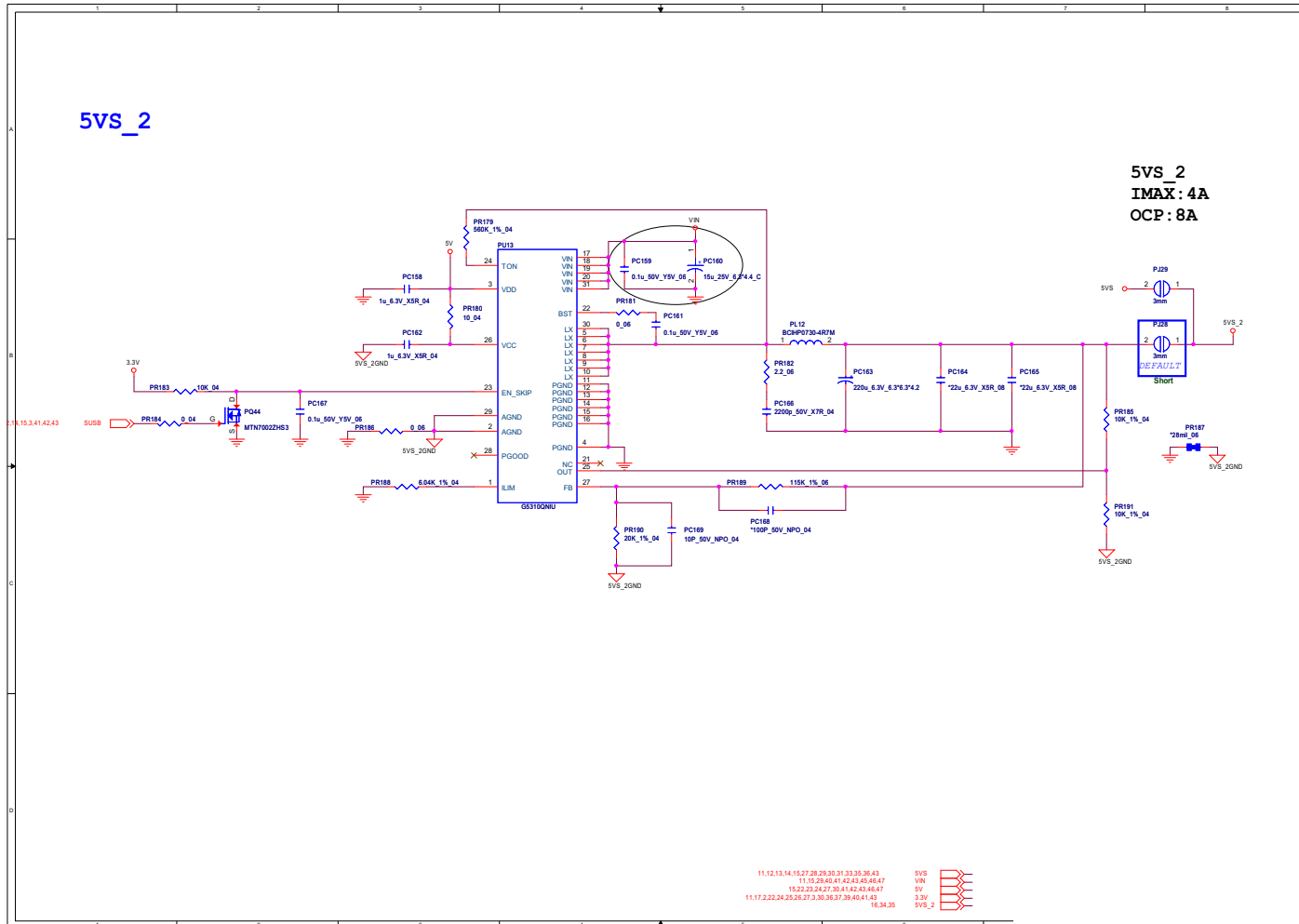

Sheet 44 of 57
 5VS_2

B.Schematic Diagrams

Power V-Core1

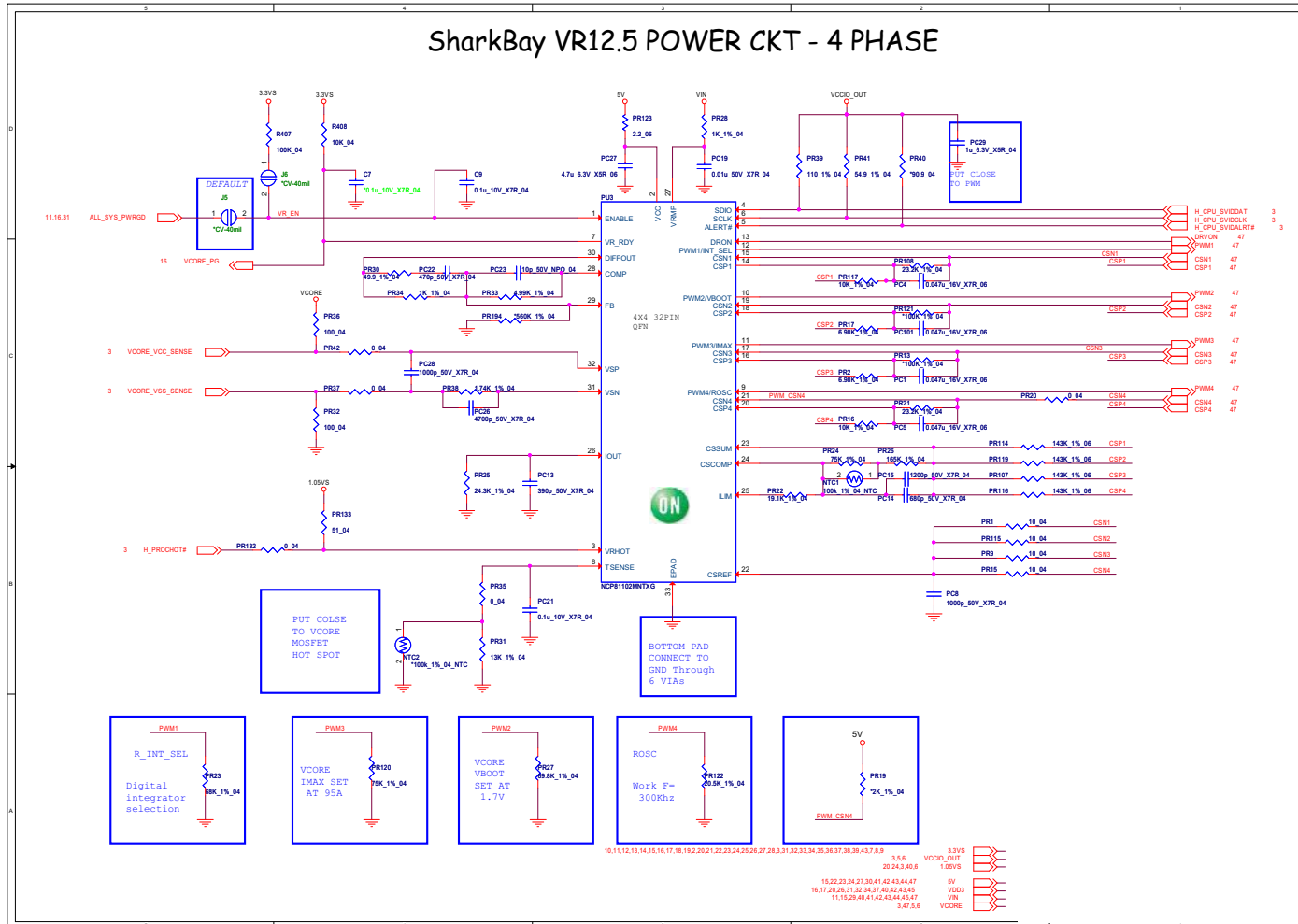

Sheet 46 of 57
Power V-Core1

B.Schematic Diagrams

Power V-Core1

Sheet 47 of 57
Power V-Core1

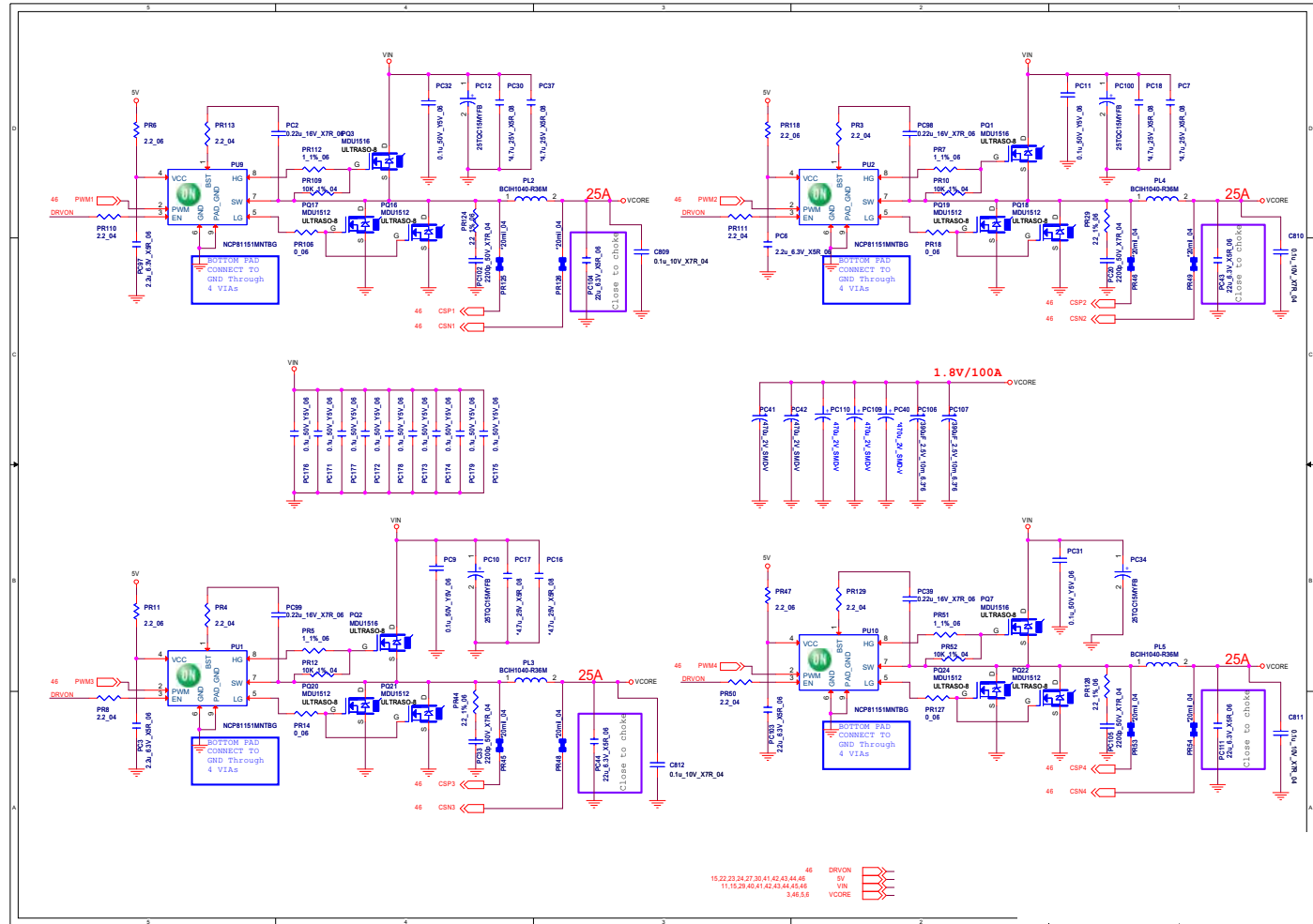

P750ZM Power LED Board

Sheet 49 of 57
P750ZM Power LED Board

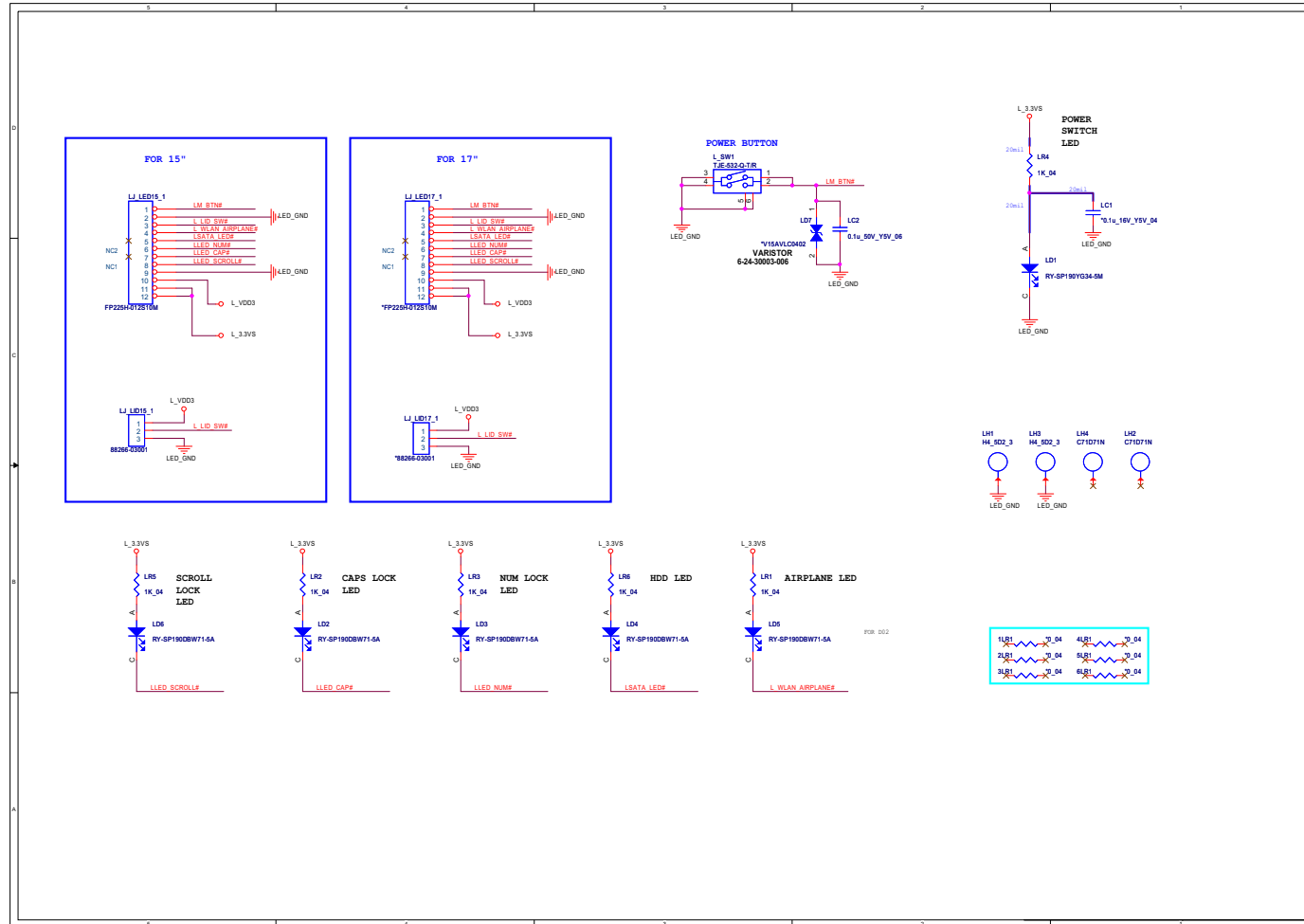

P750ZM Click Board

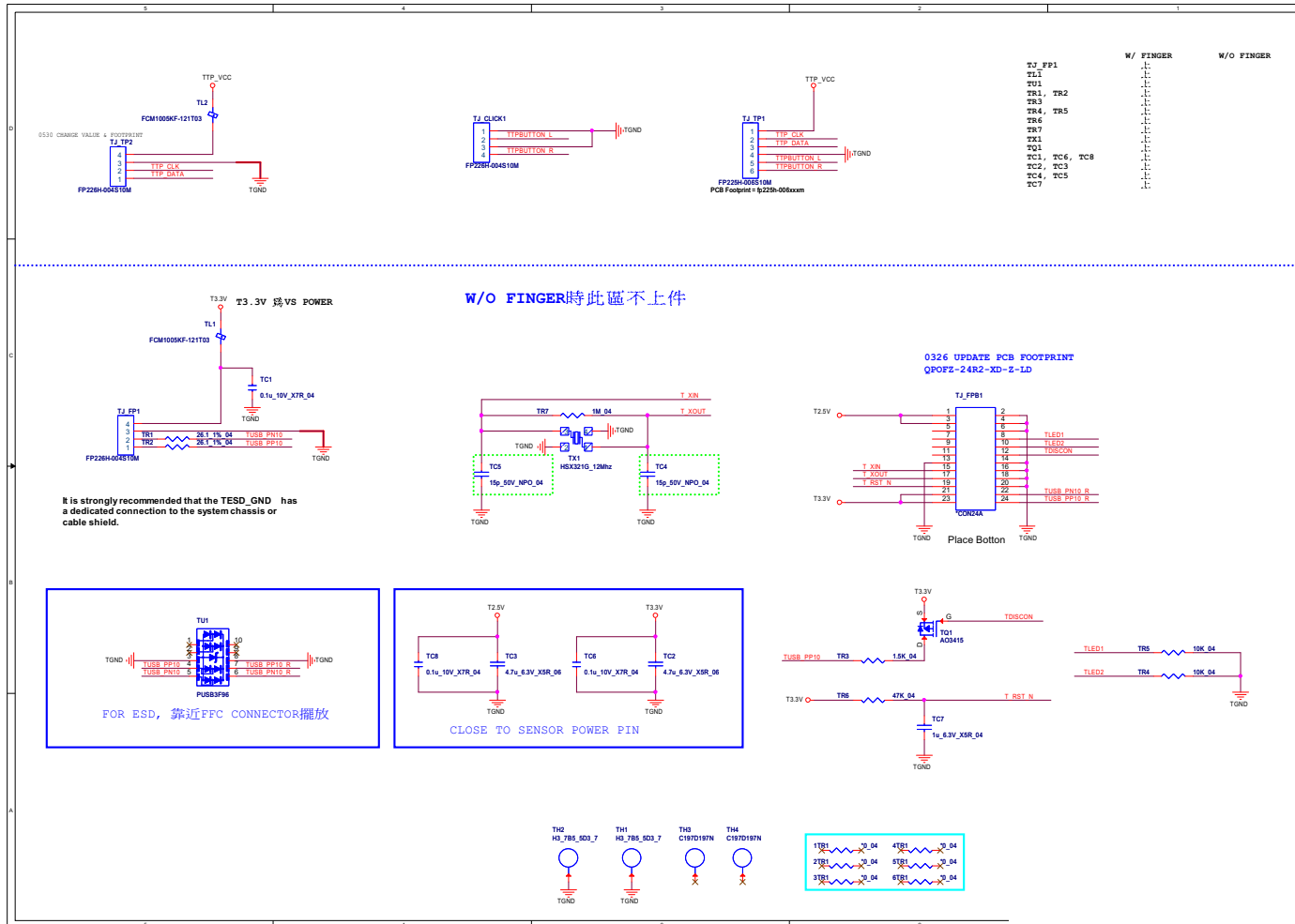

Schematic Diagrams

P750ZM Audio Board

B.Schematic Diagrams

Sheet 51 of 57
P750ZM Audio
Board

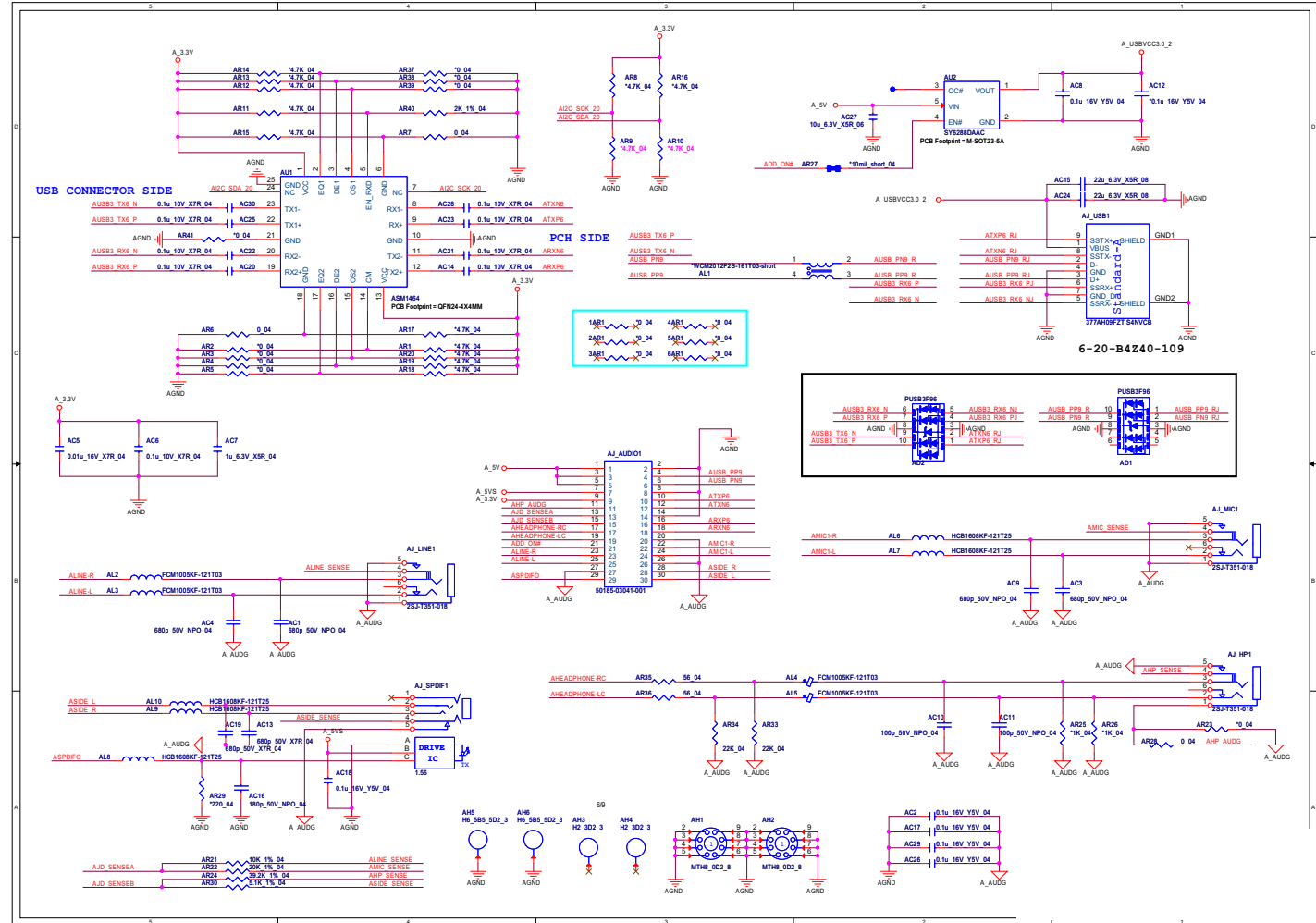

P750ZM BOT LED Board

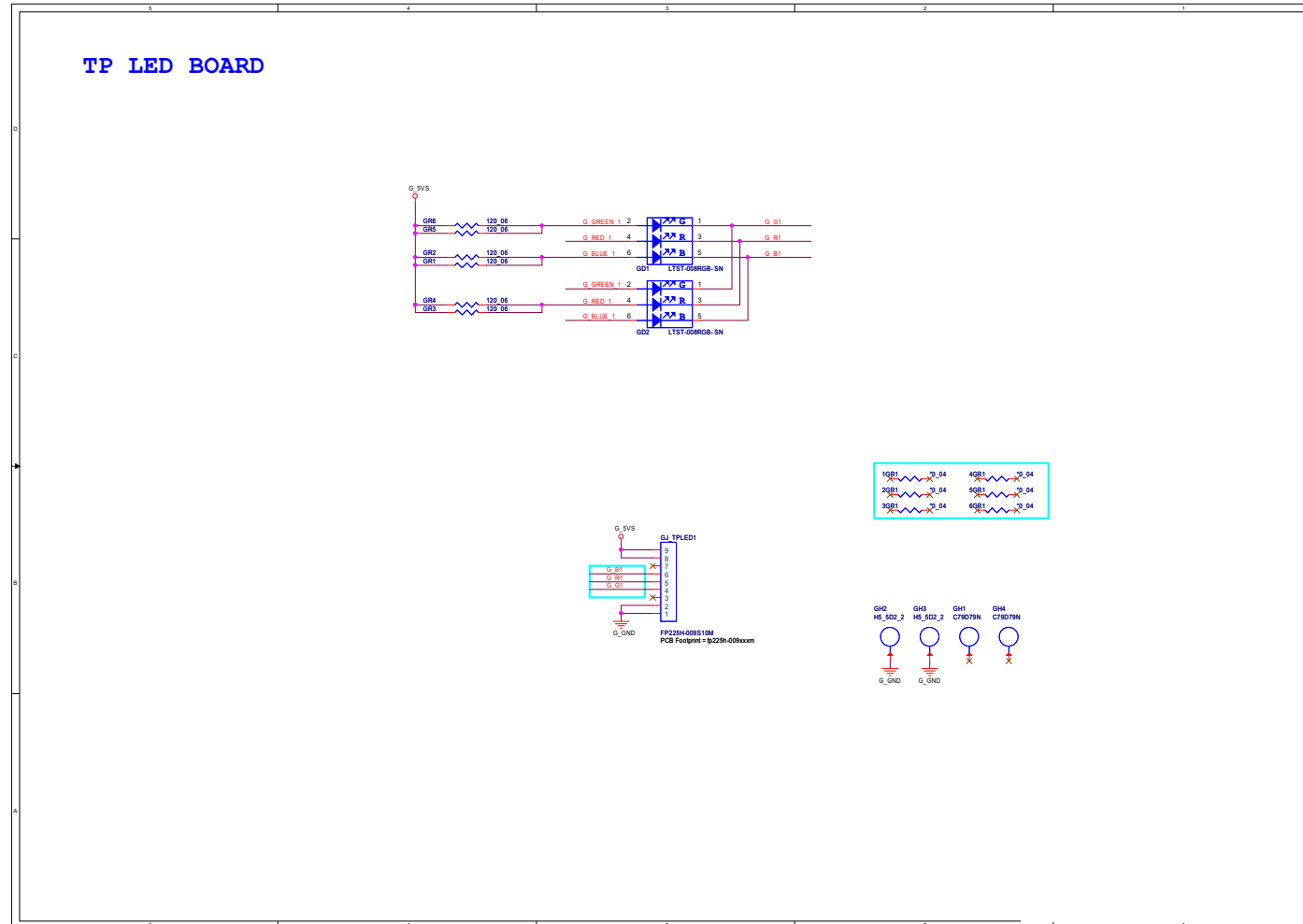

Sheet 52 of 57
P750ZM BOT LED
Board

P750ZM Charge LED Board

Sheet 53 of 57
P750ZM Charge
LED Board

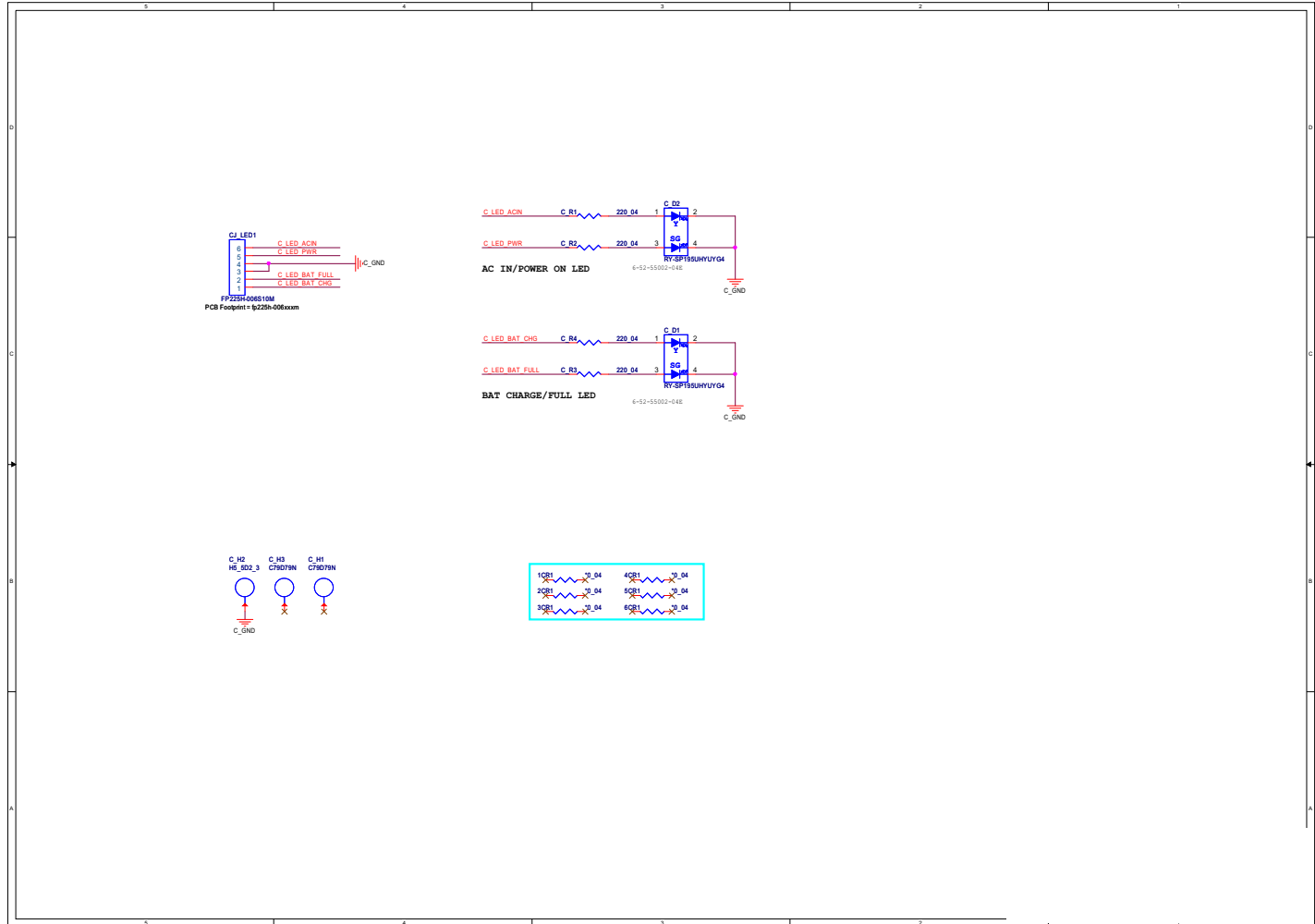

P750ZM LID Switch Board

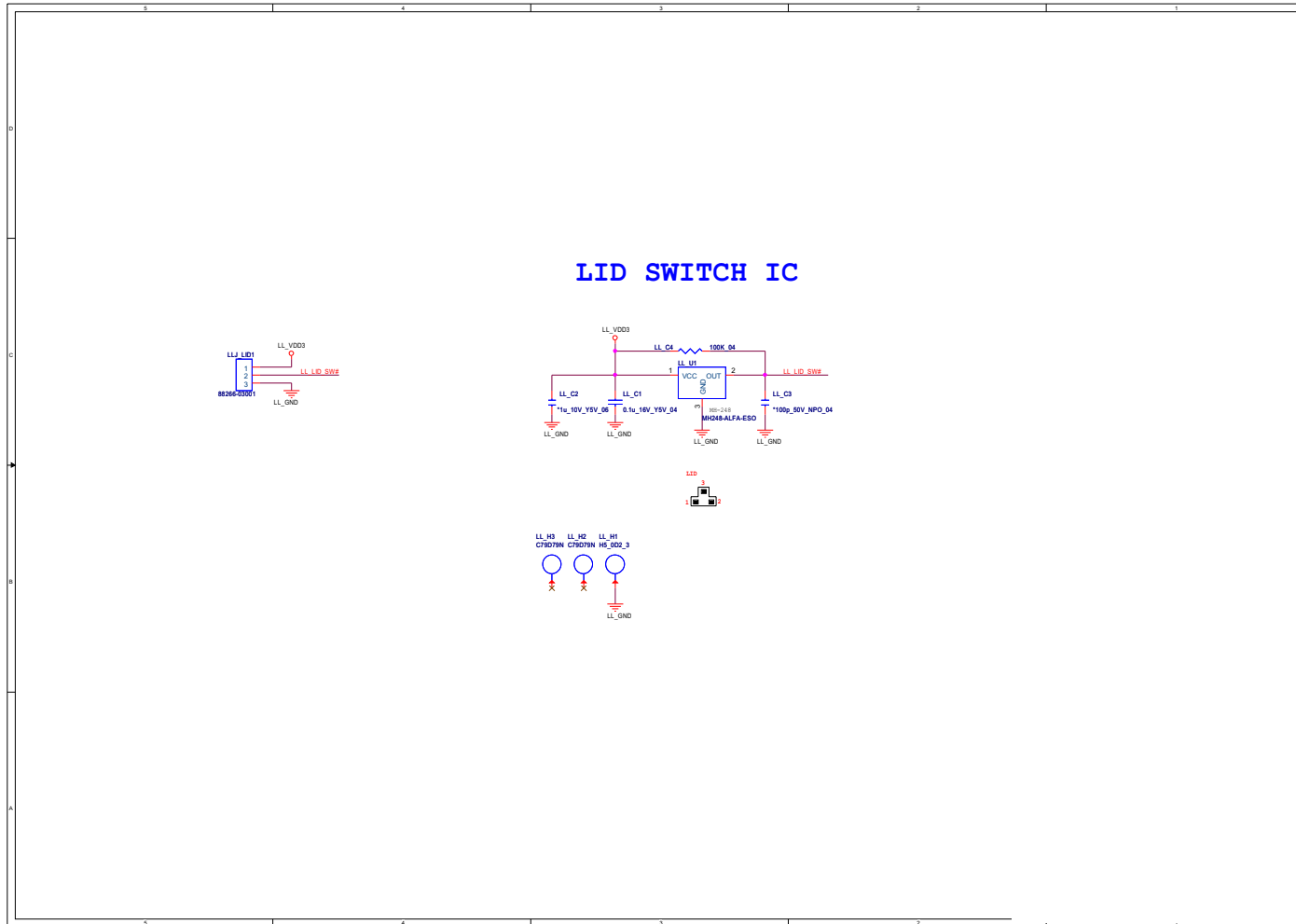

Sheet 54 of 57
P750ZM LID Switch
Board

Finger Sensor Board

Sheet 55 of 57
Finger Sensor
Board

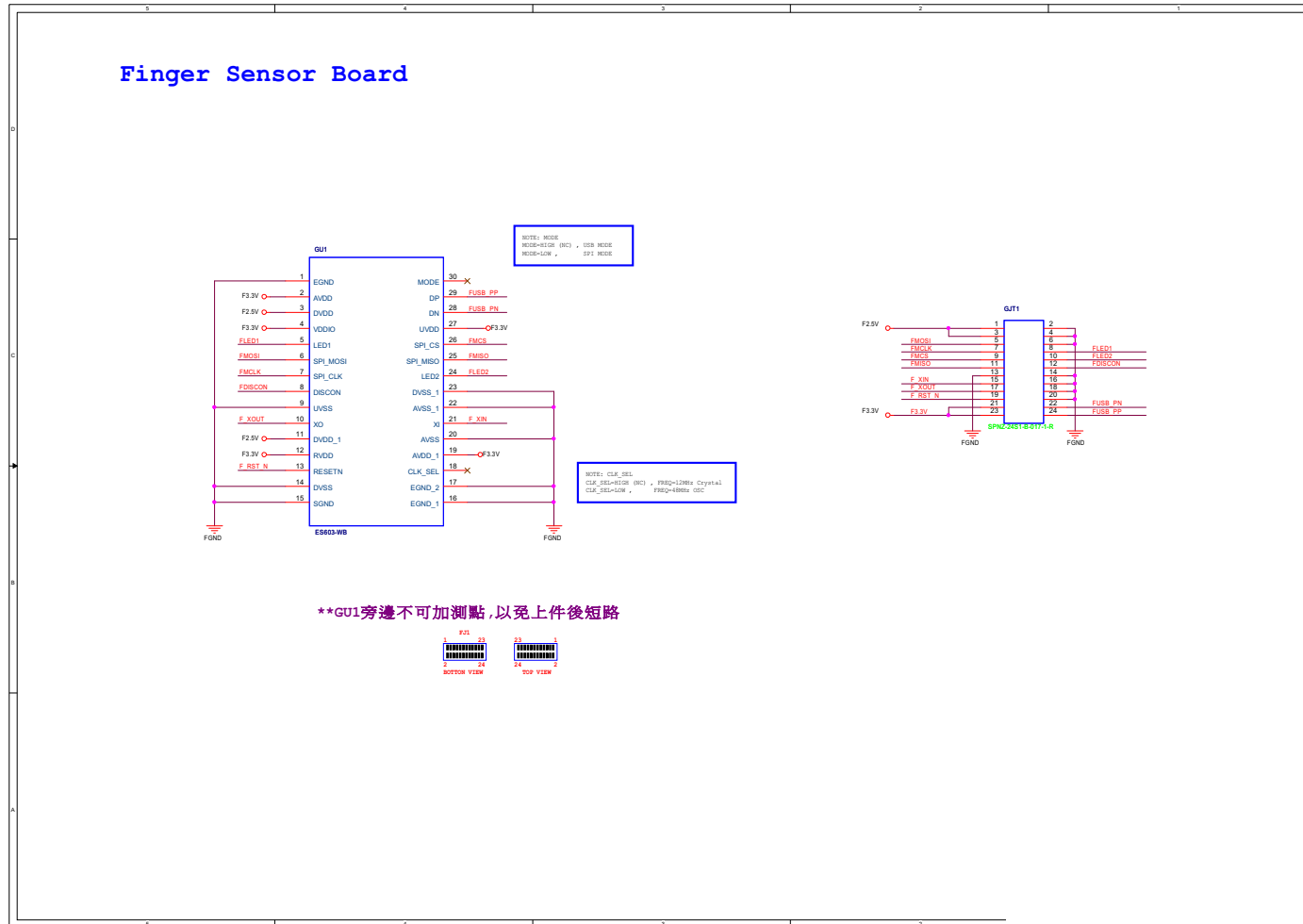

P750ZM Charge LED Board

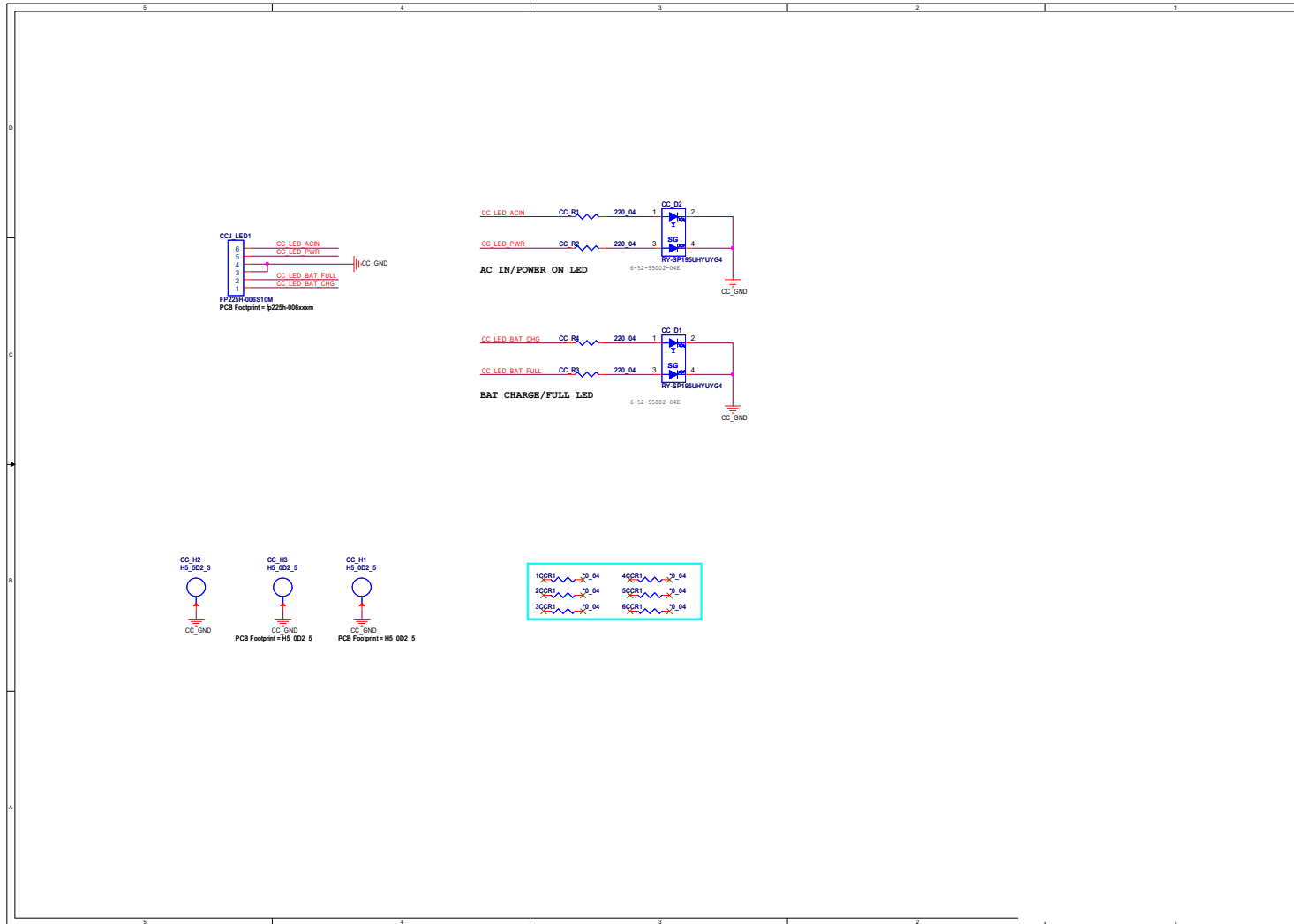

Sheet 56 of 57
P750ZM Charge
LED Board

B.Schematic Diagrams

P750ZM BOT LED Board

Sheet 57 of 57
P750ZM BOT LED
Board

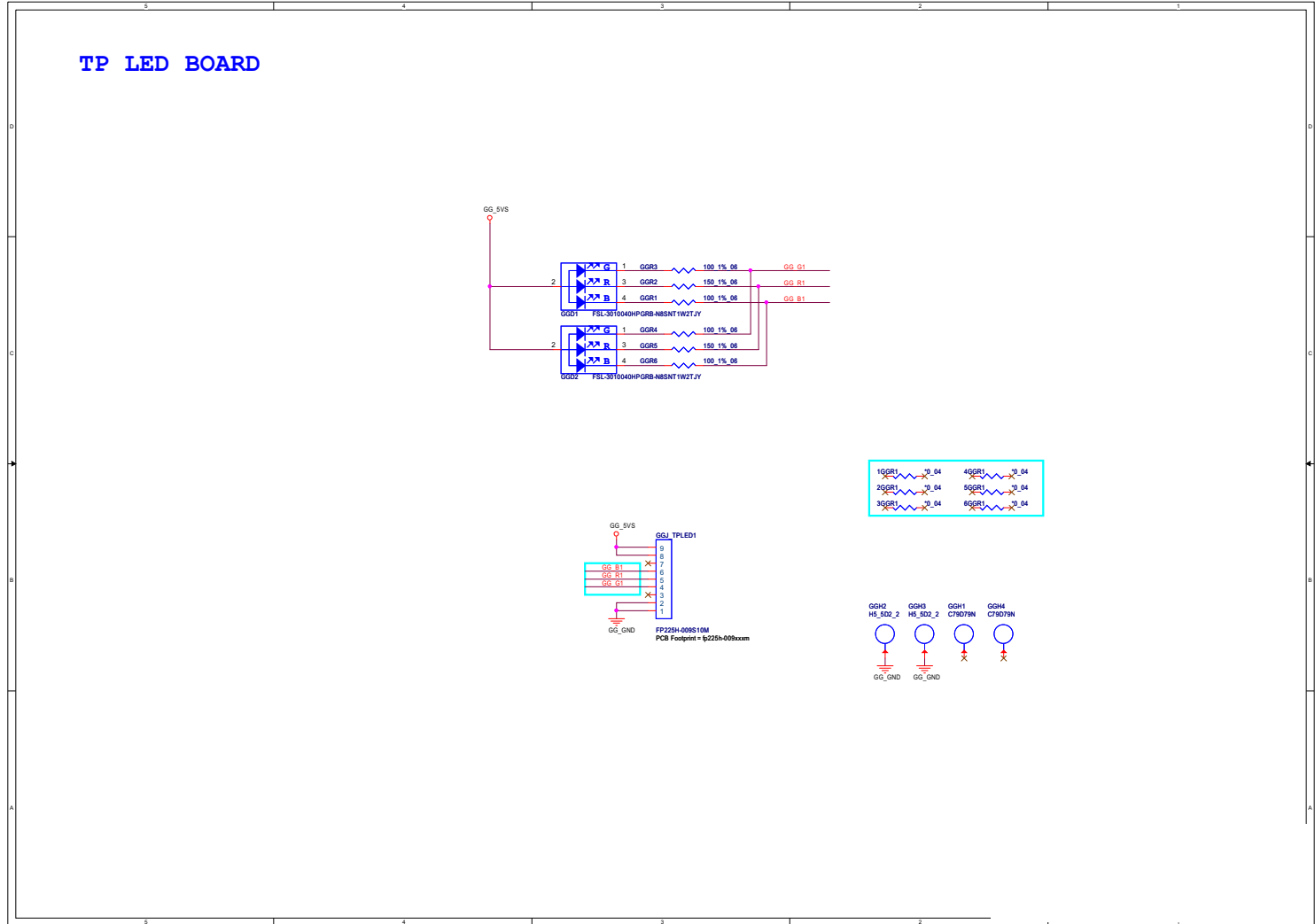

Appendix C: Updating the FLASH ROM BIOS

To update the FLASH ROM BIOS, you must:

- Download the BIOS update from the web site.
- Unzip the files onto a bootable CD/DVD/USB Flash Drive.
- Reboot your computer from an external CD/DVD/USB Flash Drive.
- Use the flash tools to update the flash BIOS using the commands indicated below.
- Restart the computer booting from the HDD and press **F2** at startup enter the BIOS.
- Load setup defaults from the BIOS and save the default settings and exit the BIOS to restart the computer.
- After rebooting the computer you may restart the computer again and make any required changes to the default BIOS settings.

Download the BIOS

1. Go to www.clevo.com.tw and point to **E-Services** and click **E-Channel**.
2. Use your user ID and password to access the appropriate download area (BIOS), and download the latest BIOS files (the BIOS file will be contained in a batch file that may be run directly once unzipped) for your computer model (see sidebar for important information on BIOS versions).

Unzip the downloaded files to a bootable CD/DVD/ or USB Flash drive

1. Insert a bootable CD/DVD/USB flash drive into the CD/DVD drive/USB port of the computer containing the downloaded files.
2. Use a tool such as Winzip or Winrar to unzip all the BIOS files and refresh tools to your bootable CD/DVD/USB flash drive (you may need to create a bootable CD/DVD with the files using a 3rd party software).

Set the computer to boot from the external drive

1. With the bootable CD/DVD/USB flash drive containing the BIOS files in your CD/DVD drive/USB port, restart the computer and press **F2** (in most cases) to enter the BIOS.
2. Use the arrow keys to highlight the **Boot** menu.
3. Use the “+” and “-” keys to move boot devices up and down the priority order.
4. Make sure that the CD/DVD drive/USB flash drive is set first in the boot priority of the BIOS.
5. Press **F4** to save any changes you have made and exit the BIOS to restart the computer.



BIOS Version

Make sure you download the latest correct version of the BIOS appropriate for the computer model you are working on.

You should only download BIOS versions that are **V1.01.XX or higher** as appropriate for your computer model.

Note that BIOS versions are not backward compatible and therefore **you may not downgrade your BIOS to an older version** after upgrading to a later version (e.g if you upgrade a BIOS to ver 1.01.05, you **MAY NOT** then go back and flash the BIOS to ver 1.01.04).

BIOS Update

Use the flash tools to update the BIOS

1. Make sure you are not loading any memory management programs such as HIMEM by holding the **F8** key as you see the message “**Starting MS-DOS**”. You will then be prompted to give “**Y**” or “**N**” responses to the programs being loaded by DOS. Choose “**N**” for any memory management programs.
2. You should now be at the DOS prompt e.g: DISK C:\> (C is the designated drive letter for the CD/DVD drive/USB flash drive).
3. **Type the following command** at the DOS prompt:

C:\> Flash.bat

4. The utility will then proceed to flash the BIOS.
5. You should then be prompted to press any key to restart the system or turn the power off, and then on again but make sure you remove the CD/DVD/USB flash drive from the CD/DVD drive/USB port before the computer restarts.

Restart the computer (booting from the HDD)

1. With the CD/DVD/USB flash drive removed from the CD/DVD drive/USB port the computer should restart from the HDD.
2. Press **F2** as the computer restarts to enter the BIOS.
3. Use the arrow keys to highlight the **Exit** menu.
4. Select **Load Setup Defaults** (or press **F3**) and select “**Yes**” to confirm the selection.
5. Press **F4** to save any changes you have made and exit the BIOS to restart the computer.

Your computer is now running normally with the updated BIOS

You may now enter the BIOS and make any changes you require to the default settings.