

2021 ANGUS FOUNDATION FEMALE SALE

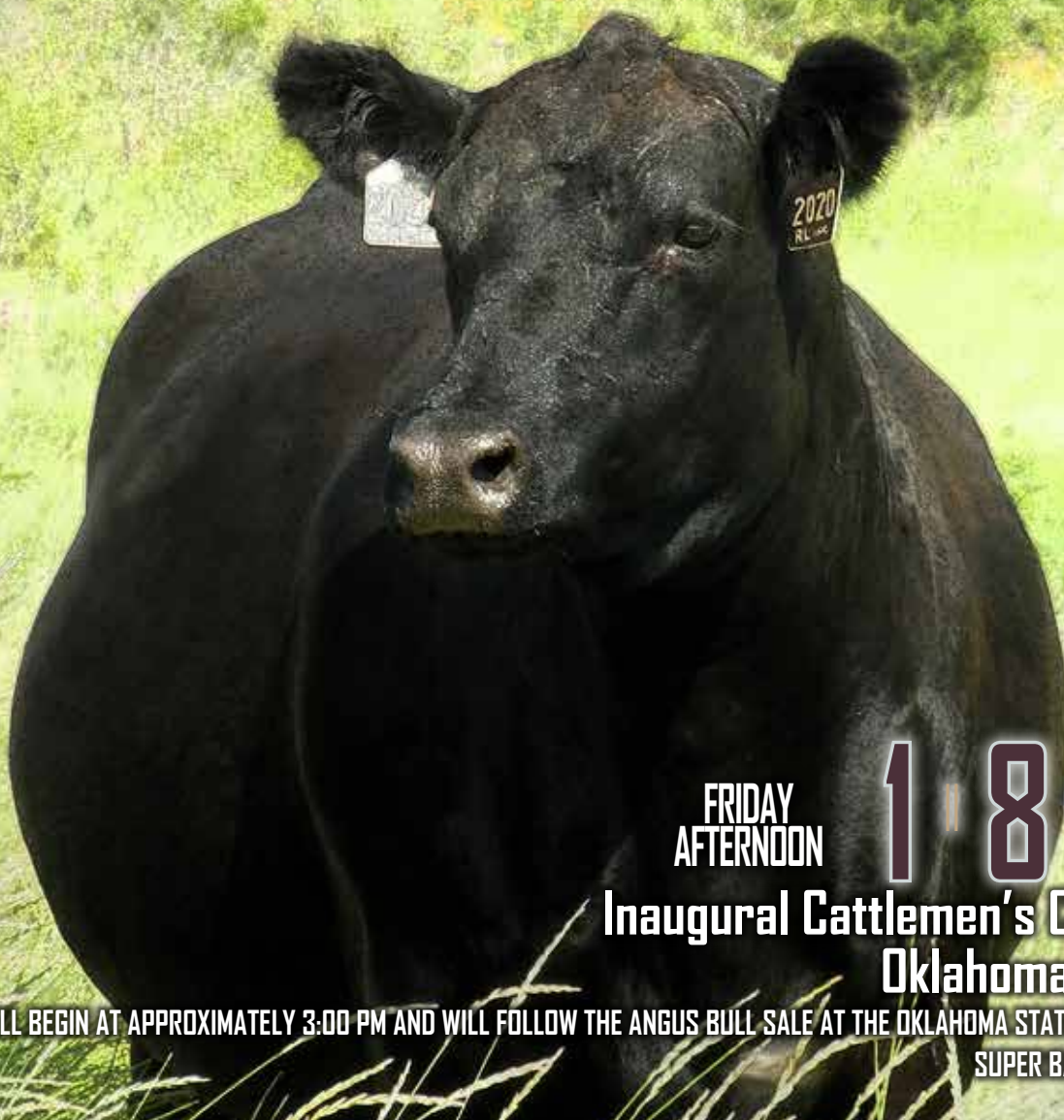

FRIDAY
AFTERNOON

1-8-21

Inaugural Cattlemen's Congress
Oklahoma City, OK

SALE WILL BEGIN AT APPROXIMATELY 3:00 PM AND WILL FOLLOW THE ANGUS BULL SALE AT THE OKLAHOMA STATE FAIRGROUNDS!
SUPER BARN SALE ARENA

THE LONGEST RUNNING EVENT OF IT'S KIND!
GENETICS FROM REPUTATION PROGRAMS COAST TO COAST SELL!

Held in conjunction with



2021 ANGUS FOUNDATION FEMALE SALE

3:00 PM, FRIDAY

1 || 8 || 21

Inaugural Cattlemen's Congress Oklahoma City, OK

This sale will follow the Angus Bull Sale
Held in conjunction with the Cattlemen's Congress in Oklahoma City, OK

LIVE CATTLE || PREGNANCIES || PICK OF HERDS || EMBRYO PACKAGES || SEMEN

AUCTIONEERS



Joel Birdwell
(405) 368-1058

SALE DAY PHONES

Rance Long (918) 510-3464 • Laramie Smith (317) 409-9212

LIVESTOCK PUBLICATION REPRESENTATIVES

Jeff Mafi (816) 344-4266..... *Angus Journal*
 Levi Landers (308) 730-1396..... *Angus Journal*
 Adam Conover (816) 676-8560..... *Angus Journal*
 Alex Tolbert (706) 338-8733..... *Angus Journal*
 Casey Jentz (608) 234-1998..... *Angus Journal*
 Rod Geppert (605) 295-3673..... *Angus Journal*
 Reece Tuckwiller (308) 360-3048..... *Angus Journal*
 David Gazda (706) 296-7846..... *Angus Journal*
 Radale Tiner (979) 742-2663..... *Angus Journal*
 Kurt Kangas (661) 706-2041..... *Angus Journal*
 Will Harsh (740) 272-1386..... *Angus Journal*
 Jake Pickering (530) 415-5484..... *Angus Journal*
 Jared Patterson (208) 312-2386..... *Angus Journal*
 Chisolm Kinder, (405) 747-4683..... *Oklahoma Cowman*
 Doug Paul, (405) 820-3982..... *Special Assignment*

CATTLEMEN'S CONGRESS BOARD OF DIRECTORS

Jarold Callahan	Tyler Norvell
Bob Funk	Jimmy Harrel
Shane Bedwell	Jaclyn Upperman
Blake Nelson	

A special thank you to the board of directors for the Cattlemen's Congress for providing this opportunity for cattlemen and women to showcase their high-quality genetics.



Sale Managed By
RANCE LONG
918.510.3464
rlong@rancelong.com
www.rancelong.com

This historic event has always been sponsored by the Colorado Angus Association.

Brent Vieselmeyer, President (970) 854-4322
 Garrett Miller, Vice-President..... (303) 619-9275
 Chris Shelton, Treasurer..... (303) 598-2331
 Duane Yearous, Sale Chairman..... (970) 768-4011

INSURANCE



James F Bessler Inc
LIVESTOCK MORTALITY INSURANCE

James F Bessler
518 Brownstone Drive
Saint Charles, IL 60174
(630) 945-3483
E-mail: jamesfbessler@yahoo.com

SALE LOCATION

Held at the Oklahoma City State Fair Grounds in Oklahoma City, Oklahoma

HEALTH

All the cattle selling will be accompanied by proper health certificates for shipment.

LIABILITY

Everyone attending the sale does so at their own risk. The Sale Management staff, Auctioneers or Sale Staff assume no liability to loss of property or to accidents that might occur.

TRUCKING

Henry Stockdale..... (913) 626-6080
 Randy Lathrop..... (847) 910-4673

TERMS AND CONDITIONS

All of the cattle sell under the suggested terms of the American Angus Association. Any announcements that take place during the sale take precedence over printed material. Once the sale is complete, it is the responsibility of the seller to make contact with the buyer to confirm the buyer's shipping arrangements. On all embryo purchases they sell with a 50% guarantee on even numbered embryos or one less than half if an odd number is offered – any other guarantee will be listed in the catalog or announced. All of the information pertaining to the embryos is listed and any changes will be available on an update sheet or announced – **IT IS THE RESPONSIBILITY OF THE SELLER TO DISCLOSE ALL INFORMATION PERTAINING TO THE EMBRYOS PRIOR TO SELLING.** All of the semen selling is believed to be of high quality – Shall an issue arise as to quality issues, it is up to the Seller to make adjustment to the buyer with full reimbursement. Any claims related to frozen genetics need to be communicated directly to the seller within 180 days of the sale date.

ANGUS FOUNDATION FEMALE SALE AT THE CATTLEMEN'S CONGRESS



RANCE LONG
918.510.3464
rlong@rancelong.com
www.rancelong.com

It is with great enthusiasm that all of us involved in the annual Angus Foundation Female Sale invite you to the 2021 event that will be held in conjunction with the Inaugural Cattlemen's Congress in Oklahoma City, Ok. The Angus Foundation Female Sale has been the longest running sale of its kind and has always been a historic event for breeders to showcase their genetics. While the venue may have changed, I can assure you that the quality has reached new heights.

Programs from coast to coast are represented with a wide range of genetics. This year we will be selling live cattle that will be present at the sale along with a select group of females that will not be at the sale but will sell by video. There will also be elite embryo and pregnancy packages selling during the live sale held in the Super Barn Sale Arena at 3PM on Friday afternoon, January 8, 2021.

The online portion of the sale will conclude Tuesday, January 12th @ 6 PM CST hosted by DVAuction.com Within this great online offering is a select group of live cattle will sell along with embryo packages and a multitude of semen packages with several rare sires represented.

For breeders in search of fresh and exciting genetics to add to your programs, I invite you to study this outstanding set of cattle closely. There will be several females selling that are donor caliber, both in terms of their pedigree, genomic power and their strong phenotype. I invite you each year the EPD traits reach new levels and this year's sale offering is no exception - We will sell a powerful set of young females that push the barriers for growth and \$ indexes.

As we all turn the page of the year 2020 and look forward to what 2021 has in store for us, I see a tremendous amount of enthusiasm in my travels and the future for those of us in agriculture is bright. As cattlemen and cattlemen, we realize the value and the need for what we produce now more than ever. While none of us knows with a high degree of certainty what the future holds, all indications are those of us in the cattle industry and most specific the Angus business are positioned well and ready to meet the demands with superior genetics. Now is the time to invest in quality and tie to programs such as those represented in the 2021 Angus Foundation Female Sale! These family owned programs are the backbone of our business and there to work with their valued customers year in and year out.

It is truly an honor to serve as the sale manager for the Angus Foundation Female Sale at the Cattlemen's Congress. This prestigious event will no doubt be a highlight of the Inaugural Cattlemen's Congress. I invite you to be on hand with us, Friday January 8, 2021 @ 3PM in the Super Barn Sale Arena to see firsthand just how deep the quality goes. If you have any questions about the genetics being offered in this year's Angus Foundation Female Sale, please do not hesitate to give me a call at 918-510-3464.



Sincerely,
Rance Long

Cocktails will be available.

LiveAuctions.TV
2.0

Will be broadcasting the LIVE portion of the sale beginning at 3:00 PM on 1/8/21.

2021 ANGUS FOUNDATION FEMALE SALE PARTICIPANTS

AREHART PERFORMANCE GENETICS

540-290-4251
jasonarehart@yahoo.com

BALDRIDGE PERFORMANCE ANGUS

5329 Rodeo Road
North Platte, NE 69101
308-520-2221
jud@baldridge.net

BETTS ANGUS FARM

715 W. 8000 N.
Neola, UT 84053
435-724-1165
karldouglasbetts@yahoo.com

BOYD BEEF CATTLE

6077 Helena Road
Mays Lick, KY 41055
606-584-5194
cboyd2@maysvilleky.net

BRINKLEY ANGUS RANCH

53921 HWY 6
Milan, MO 63556
660-265-5565
brinkleyangus@nemr.net

BULLERMAN ANGUS FARM

19320 300th St
Adrian, MN 56110
507-360-6303
bullermanangus@hotmail.com

CANTRELL CREEK ANGUS

2243 Cass Road
Niangua, MO 65713
417-872-5570
tcantrell5570@gmail.com

COLE ELROD

95 Mountain Creek Church Road
Talmo, GA 30575
678-410-1312

DEER VALLEY FARM

11 Fred Clark Lane
Fayetteville, TN 37334
931-433-1895
jjperry@deervalleyfarm.com

DIAMOND B ANGUS

P.O. Box 1688
McDonough, GA 30253
770-560-6100
smashtab@aol.com

DVAR

2081 RD 15
Coldwater, KS 67029
620-285-5498
ddhuck2@gmail.com

ECO ANGUS LLC

1000 County Road B
Shawano, WI 54166
608-778-2913
shea.esser@gmail.com

ELK ANGUS

227 Muddy Creek Road
Buffalo, WY 82834
970-462-1557
meg@scalescattleco.com

ELLINGSON ANGUS

1905 County Road 81
Anthony, ND 58566
701-361-3606
ellingsonangus@westriv.com

EXPRESS RANCHES

2202 N 11th St
Yukon, OK 73099
405-350-0044
mark.squires@expressranches.com

FASTERT ANGUS

1187 Ironwood Ave
Rock Rapids, IA 51246
712-470-3780

GAFFNEY FAMILY CATTLE

4888 County Road HH
Barneveld, WI 53507
608-574-2325
gaffneyfamilycattle@gmail.com

GDD ANGUS

24806 HWY 159
Forest City, MO 64451
660-572-0766
JJ4RUSSELL@YAHOO.COM

HARLTEY CREEK RANCH

177 West Delaware Ave
Vinita, OK 74301
918-256-2100
JotHartley@gmail.com

HINKLES PRIME CUT ANGUS

14013 East Summers Road
Nevada, MO 64772
417-944-2219
kennyhpca@gmail.com

HOLDER LAND & CATTLE LLC

PO Box 314
Olustee, OK 73560
580-471-5842
ROCKINPCATTLE@YAHOO.COM

JETSET ANGUS

222 Horsinaround Lane
Gainesville, TX 76240
972-890-4323
jetsetangus@hotmail.com

KATIE COLIN FARM

210 Rd. 1 South
Cartersville, GA 30120
770-560-2634
katiecolinfarm@aol.com

LAZY H RANCH

747 240th Avenue
Hays, KS 67601
785-625-4650
proven@ruraltel.net

2021 ANGUS FOUNDATION FEMALE SALE PARTICIPANTS

LONG ANGUS RANCH

P.O. Box 2
Adair, OK 74330
918-510-3464
rlong@rancelong.com

SCHROEDER ANGUS

971 Rose Ave
Clarence, IA 52216
563-357-0726
leroy1285@gmail.com

TROWBRIDGE FARMS, INC.

164 Waltermire Road
Ghent, NY 12075
518-369-6584
phil@trowbridgefarms.com

LORSON ANGUS FARMS

2206 Pine Woods Rd
Jersey Shore, PA 17740
570-337-9427
calorson@comcast.net

SPRUCE MOUNTAIN RANCH LLC

14771 Spruce Mountain Road
Larkspur, CO 80118
719-484-0800
cbrost@sprucemountainranch.com

TURTLE ROCK ANGUS

1234 606th Ave
Lovilia, IA 50150
541-891-1270
jliston@iowatelecom.net

MOHRFELD ANGUS

1113 240th Ave
West Point, IA 52656
319-470-4925
mohrfeldangus@gmail.com

STEWART SELECT ANGUS

1601 North City Road 200 East
Greensburg, IN 47240
812-614-4867
astewart@stewartselectangus.com

VISION ANGUS

36996 Co Rd 53
Amherst, CO 80721
970-854-4322
visionangus@pctelcom.coop

MYERS ANGUS

1186 Curry Pike
Harrodsburg, KY 40330
859-265-0097
jmyers@selectsires.com

STONE CREEK BLACK ANGUS

1567 Heine Road
Freeport, IL 61032
815-266-6260
jfischer@fischerinc.com

WEeping WILLOW RANCH

1500 Bicknell Road
Clark Range, TN 38553
931-704-3456
justindbeaty@gmail.com

N BAR X RANCH

35301 County Road 33
Kiowa, CO 80117
nbarxangus@gmail.com

TOM WOODWARD

1743 Pleasant Hill Road
Gallipolis, OH 45631
740-339-2844

WILD WIND ANGUS

P.O. Box 661
Stuart's Draft, VA 24477
434-249-5088

RAINES ANGUS FARM

4649 Artrip Lane
Salem, VA 24153
540-392-3312

TAMME VALLEY FARM

1510 Quarry Road
Danville, KY 40422
859-583-7134
jacob.tamme@gmail.com

WILLIAMS ANGUS

2299 Boones Creek Road
Gray, TN 37615
423-341-7044
alexwilliams1229@hotmail.com

ROBERT ELLIOTT & SONS ANGUS

1291 Stroudsville Rd.
Adams, TN 37010
615-505-2394
resjoe@bellsouth.net

TD ANGUS

3230 E. Watts Road
North Platte, NE 69101
307-660-8650
tdangus@outlook.com

WILSON CATTLE COMPANY

8911 S Meridian Line Road
Cloverdale, IN 46120
765-653-2402
chad974cw@gmail.com

R-VALUE

2800 E Vernon Road
Rosebush, MI 48878
517-204-4747
Mark@RValueFarms.com

THIELEN ANGUS

417-483-3870
kevintheilen1965@gmail.com

Hinkles Prime Cut Angus



HPCA Sunrise A276

A HINKLES PRIME CUT ANGUS PREGNANCY

Confirmed Heifer Pregnancy		Due Date: 2-1-21	Sire	Dam			
*GAR Ashland		*GAR Early Bird	SM	SM			
*GAR Sure Fire		*Chair Rock Ambush 1018	+67	+55			
*Chair Rock Progress 3005		*Chair Rock Sure Fire	SW	SW			
#MCC Daybreak		*Chair Rock Progress 3005	+77	+90			
*GAR Objective R227		*VAN New Design 9320	SB	SB			
#**GAR Prophet			+226	+159			
*HPCA Prophet A3			SC	SC			
			+360	+261			
CEP	BERP	WEPP	YEPD	MILK	CW	MB	REA
S +16	-.6	+68	+128	+30	+58	+1.81	+1.10
D +13	+8	+78	+137	+33	+47	+1.13	+96

- All of the proceeds are generously donated to the Angus Foundation.
- A special thank you to Kenny and Janyce Hinkle for the opportunity to sell a confirmed Heifer pregnancy to benefit the future of the Angus breed.
- This pregnancy blends the powerful HPCA genetics of the powerful donor HPCA Sunrise A276 with the \$475,000 one-half interest, GAR Hometown.
- This pregnancy is a full sibling in-blood to the \$28,000 high selling pregnancy of the Fall 2020 Hinkle's Prime Cut Angus Sale.
- Breed-leading genetics balancing superior phenotype with an impeccable EPD profile.

THANK YOU FOR YOUR
DONATION TO THE
ANGUS FOUNDATION



Baldrige Performance Angus



Baldrige Isabel G067

This direct daughter of Baldrige Isabel Y69 sells as Lot 1.

• Selling One-Half Interest.

- Truly one of the most exciting genetic opportunities to kick off the 2021 sale season is this exceptional direct daughter of one of the breeds all time high income producing donors, Baldrige Isabel Y69, sired by the heavily used LD Capitalist 316 – The only female from this mating!
- Her full brother, Baldrige Gravy Train, is already seeing heavy use in the Baldrige ET and AI programs and will be a sale feature in the 2021 Baldrige Performance Angus Bull Sale.
- Baldrige Isabel Y69 is no doubt one of the highest valued, most prominent and influential females in the breed today, with a total of 54 direct daughters in production who have produced 76 progeny resulting in a combined weaning ratio of 102. In addition, her impeccable individual production record shows WR 4@119 and YR 3@113 with %IMF 180@100 and REA 178@101.
- Maternal sisters to Baldrige Isabel G067 are currently working in many of the breed's most prominent programs throughout the country and include the \$640,000 valued Baldrige Isabel C235, the \$160,000 one-half interest Baldrige Isabel E257, the \$104,000 valued Baldrige Isabel E238, and her maternal brothers include many of the breed's heaviest used AI sires such as the \$580,000 record selling Baldrige Colonel C251, Baldrige Beast Mode, Baldrige Bronc, Baldrige Herdsman, and many more.
- Unlimited earning power in this rare daughter of Baldrige Isabel Y69.

• Due to calve 1/20/21 to GARDEN'S CACHE.



Baldrige Gravy Train

This full brother to Lot 1 is the top scanning son of Y69 to date, posting an IMF ratio of 122 along with an REA ratio of 113 and a yearling ratio of 115. He sells as a feature of the 2021 Baldrige Performance Angus Bull Sale.

BALDRIDGE ISABEL G067

Birth Date: 01-09-2019 Cow #*19536212 Tattoo: G067

#*Connealy Capitalist 028 #*SAV Final Answer 0035
 #*LD CAPITALIST 316 Prides Pita of Conanga 8821
 17666102 LD Dixie Erica 2053 #CA Future Direction 5321
 LD Dixie Erica Oar 0853
 #Sitz Upward 307R
 #Baldridge Isabel Y69 Plainview Lassie 71B
 17149410 #Baldridge Isabel T935 #Baldridge Kaboom K243 KCF
 +Baldrige Isabel P4527

GED	REPD	WEPD	YEFD	MILK	CW	MB	REA
+2	85%	+2.1	70%	+90	1%	+150	2%

SM	+70	20%
SW	+87	2%
SB	+141	35%
SC	+253	25%



Baldrige Isabel Y69

The multi-million dollar producing dam of Lot 1.

BOYD BEEF CATTLE



Deer Valley Rita 87150
The dam of Lots 2A and 2B.

2A BOYD RITA EMBRYOS

3 Conventional Embryos

2B BOYD RITA EMBRYOS

3 Conventional Embryos

SG SALVATION [AMF-CAF-DZF-DFE-MF-NHF-CHF-OSF-RDF]
19559741

DEER VALLEY RITA 87150
19501865

Poss Easy Impact 0119
Baldridge Blackbird A030
#**Basin Payweight 1682
*MGR Rita 2145
#**Basin Payweight 1682
+*Rita 1C43 of 9M26 Complete
#*Plattmere Weigh Up K360
+Deer Valley Rita 9457

Sire	Dam
SM	SM
+82	+77
SW	SW
+75	+77
SB	SB
+225	+169
SC	SC
+374	+296

	CEU	BERD	WEPD	YEPO	MILK	CW	MB	REA
S	+5	+3.3	+80	+142	+24	+78	+1.36	+93
D	+9	-.4	+63	+115	+33	+62	+85	+51

- A genetic opportunity with tremendous future in this mating of the Grimmus Cattle Co. sire, SG Salvation, with one of the breed's most impressive and fault free daughters of TEX Playbook 5437 backed by the great Rita cow family.
- The dam of these embryos is a maternal sister to three of the top selling bulls of the 2019 Deer Valley Farm Annual Bull Sale that included Deer Valley Brigade 81247, who is now a member of the Select Sires line-up. In addition, full brothers to Deer Valley Rita 87150 sold as highlights of the Fall Mid Valley Bull Sale for the Schafer Ranch program.
- The maternal granddam of these embryos is a flush sister to Deer Valley Rita 36113, who is the dam of Deer Valley Growth Fund and Deer Valley Wall Street.
- Deer Valley Rita 87150 is a big ribbed, high capacity and beautifully fronted daughter of one of the breed's great female makers, TEX Playbook 5437, also exhibiting a beautiful udder and an overstriking design.



SG Salvation



Deer Valley Citadel 8128



Deer Valley Brigade 81247



Deer Valley Ditka 81183

BOYD BEEF CATTLE & MYERS ANGUS



Thomas Butterfly 4742
The dam of Lots 3A and 3B.

3A BOYD/MYERS BUTTERFLY EMBRYOS

4 Conventional Embryos
 #*Mogck Bullseye
HOOVER NO DOUBT [AMF-CAF-DDF-DDF-MIF-NHF-OHF-OSF-RDF]
 17882682 *Miss Blackcap Ellston J2
 #*Connealy Confidence 0100
THOMAS BUTTERFLY 4742 ^{OSF}
 17955826 Thomas Butter FLY 21042

#MOGCK Sure Shot
 Mogck Mary 1255
 #*SydGen CC&7
 #Miss Blackcap Ellston D154
 Connealy Tobin
 Becka Gala of Conanga 8281
 #Sitz Upward 307R
 #Diablo Butter Fly 3012

Sire	Dam
SM	SM
+41	+95
SW	SW
+52	+89
SB	SB
+92	+123
SC	SC
+290	+255

	CEU	BEFD	WEPD	YEPO	MILK	CW	MB	REA
S	-5	+4.5	+78	+145	+16	+75	+88	+91
D	+14	-1.1	+75	+125	+25	+47	+37	+87

3B BOYD/MYERS BUTTERFLY EMBRYOS

4 Conventional Embryos
 #*Hoover Dam
S S NIAGARA Z29 [AMF-CAF-DDF-DDF-MIF-NHF-OHF-OSF-RDF]
 17287387 Jet SS X144
 #*Connealy Confidence 0100
THOMAS BUTTERFLY 4742 ^{OSF}
 17955826 Thomas Butter FLY 21042

#*SydGen CC&7
 #Erica of Ellston C124
 #*B/R New Day 454
 JET SS T151
 Connealy Tobin
 Becka Gala of Conanga 8281
 #Sitz Upward 307R
 #Diablo Butter Fly 3012

Sire	Dam
SM	SM
+42	+95
SW	SW
+70	+89
SB	SB
+171	+123
SC	SC
+264	+255

	CEU	BEFD	WEPD	YEPO	MILK	CW	MB	REA
S	+5	+8	+69	+139	+25	+61	+85	+107
D	+14	-1.1	+75	+125	+25	+47	+37	+87

- Two outstanding embryo packages blending the rare and very valuable Hoover No Doubt or the very popular high performance and proven female-maker, S S Niagara Z29, in these two embryo packages that are produced from the Boyd Beef Cattle and Myers Angus Farm donor, Thomas Butterfly 4742.
- Thomas Butterfly 4742 has produced numerous sale highlights for each of these programs, including the \$48,000, Boyd Myers Butter Fly M326 who sold as a highlight of a past Boyd Beef sale to join the Spruce Mountain Ranch and EXAR programs. In addition, she has produced daughters selling to Meadow River Angus in Ohio and Marty Hultman & Rossman Farms Genetics in Minnesota, and through the recent Myers Angus Female Sale another daughter sold to Middle Creek Angus.
- A granddaughter of Thomas Butterfly 4742 is Spruce Mtn Butterfly 0073 who is a feature of the 2021 Bases Loaded Sale.
- Thomas Butter Fly 21042 continues to be influential in both of these programs, producing several sale highlights as well, including the \$21,500, Boyd Myers Butter Fly M255. She also has a powerful set of daughters being retained in both of these programs.
- Front-end genetics in each of these genetic packages.



Spruce Mtn Butterfly 0073

This feature of Bases Loaded is a granddaughter of Thomas Butterfly 4742.



Thomas Butter Fly 21042

This long time Boyd Beef Cattle and Myers donor is the granddam of Lots 3A and 3B.

BULLERMAN ANGUS

• An opportunity to acquire a daughter of the rare breed-leading marbling sire, Poss Maverick, produced from a high-performance dam who records WR 3@103 and YR 1@104. Plus, her dam is a maternal sister to the dam of Lot 4B and from the same family as Bullerman Jackson 1560 in the ABS Global stud. She posted an impressive weaning ratio of 114.



Poss Maverick
The sire of Lots 4A and 4C.

Bullerman Blackbird 0020 She is offered as Lot 4A.

4A BULLERMAN BLACKBIRD 0020

Birth Date: 01-03-2020		Cow *I9832403		Tattoo: 0020			
**Basin Payweight 1682		**Basin Payweight 006S		SM			
*POSS MAVERICK		21AR O Lass 7017		+58 55%			
18962396		+*Poss Hoover Dam 2509		SW			
Poss Pride 5163		+*Poss Pride 9526		+80 5%			
AGI		**Sitz Dash 10277		SB			
**Barstow Cash		Barstow Queen W16		+167 10%			
BULLERMAN BLACKBIRD 1558		+*TC Grid Topper 355		SC			
18119935		BAF Alberts Blackbird 803		+275 10%			
#BAF Gridtopper Star 712				REA			
CE	BE	WE	YE	MILK	CW	MB	REA
+3	75%	+2.2	75%	+80	3%	+137	5%
				+27	35%	+63	10%
						+88	25%
							+64 45%

4B BULLERMAN BLACKBIRD 0052

Birth Date: 01-13-2020		Cow *I9827936		Tattoo: 0052			
*Musgrave Aviator		**Koupals B&B Identity		SM			
*4M ACE 709		MCATL Forever Lady 1429-138		+75 10%			
19014756		#*SAV Bismarck 5682		SW			
*KGM Enchantress 4054		Lazy JB Enchantress 275		+92 7%			
AGI		#HARB Onward 786 JH		SB			
**VAR Rocky 80029		#Vermilion Lass 0029		+135 45%			
BULLERMAN BLACKBIRD 1308		+*TC Grid Topper 355		SC			
17608570		BAF Alberts Blackbird 803		+250 25%			
#BAF Gridtopper Star 712				REA			
CE	BE	WE	YE	MILK	CW	MB	REA
+0	95%	+2.8	85%	+83	2%	+141	3%
				+33	10%	+66	10%
						+31	85%
							+49 65%



• Tremendous growth and performance in this stylish daughter of 4M Ace 709 who posted a weaning ratio of 105 and is backed by a dam who is a maternal sister to the dam of Lot 4A recording WR 6@105 and YR 5@106.



Bullerman Jackson 1560
This member of the ABS Global Stud is from the same family as Lots 4A and 4B.

Bullerman Blackbird 0052 She is offered as Lot 4B.

BULLERMAN ANGUS



SAV Emblynette 3164
The dam of Lot 4C.



Bullerman Emblynette 0034
She is offered as Lot 4C.



Bullerman Queen 0079
She is offered as Lot 4D.



Bullerman Queen 1456
The dam of Lot 4D.

4C BULLERMAN EMBLYNETTE 0034

Birth Date: 01-09-2020 Cow #*19827934 Tattoo: 0034
 #*Basin Payweight 1682 #**Basin Payweight 006S
 *POSS MAVERICK 21AR O Lass 7017
 18962396 #*Poss Hoover Dam 2509
 Poss Pride 5163 +Poss Pride 9526
 #*SAV Resource 1441 +Rito 707 of Ideal 3407 7075
 *SAV EMBLYNETTE 3164 *SAV Blackcap May 4136
 17556267 *SAV Emblynette 9044 #*SAV Bismarck 5682
 #*SAV Emblynette 5573

SM
+46 85%
SIW
+86 3%
SB
+190 2%
SC
+292 4%

CEU	BEPU	WEPU	YEPD	MILK	CW	MB	REA
+7 45%	+2.2 75%	+83 2%	+157 1%	+33 10%	+75 2%	+7.5 35%	+1.11 3%

• Phenomenal growth with exceptional end-product traits in this daughter of the rare and very popular Poss Maverick, who posted WR-109 and backed by a top daughter of SAV Resource 1441 who serves as a donor in the Bullerman program, SAV Emblynette 3164. Her maternal brother is a member of the Bullerman pen.

4D BULLERMAN QUEEN 0079

Birth Date: 01-24-2020 Cow #*19831913 Tattoo: 0079
 #*Basin Payweight 1682 #**Basin Payweight 006S
 *POSS MAVERICK 21AR O Lass 7017
 18962396 #*Poss Hoover Dam 2509
 Poss Pride 5163 +Poss Pride 9526
 #*SAV Resource 1441 #*SAV Final Answer 0035
 *SAV EMBLYNETTE 3164 #*SAV Blackcap May 5530
 17801341 #BAF Queen 1109 #Sitz Upward 307R
 BAF Freedom Queen 709

SM
+55 60%
SIW
+89 2%
SB
+203 1%
SC
+318 1%

CEU	BEPU	WEPU	YEPD	MILK	CW	MB	REA
-4 95%	+3.5 95%	+98 1%	+171 1%	+24 55%	+88 1%	+9.5 20%	+0.71 35%

• This daughter of Poss Maverick bends the growth traits among her contemporaries throughout the breed in a very stylish, well-designed phenotype. In addition, she is produced from a Pathfinder Dam with a record of WR 4@109, YR 4@106, %IMF 4@105 and UREA 4@113. Her flush brother is a member of the Bullerman pen.

• This is your opportunity to pick from the Bullerman Angus sort of their very best heifers from 2020. These heifers exemplify the type and kind of cattle that Bullerman Angus strives to produce...cattle with massive rib shape and dimension, muscle, structure soundness and they are backed by generations of highly productive cow families. They invite you to stop by their display pen and sort through these heifers for yourself.

DEER VALLEY FARM



Deer Valley Rita D1144

This daughter of Woodhill Blueprint sells as Lot 5.

5 DEER VALLEY RITA D1144

5		Birth Date: 12-27-2019	Cow #*19799086	Tattoo: D1144											
*WOODHILL BLUEPRINT		*Connealy Confidence Plus		#*Connealy Confidence 0100		SM		+76		10%					
18876777		*Woodhill Evergreen Z291-B233		Elbanna of Conanga 1209		SIV		+81		5%					
AGI		#*AAR Ten X 7008 SA		#*Mytty In Focus		SB		+181		3%					
*DEER VALLEY RITA 3167		#AAR Lady Kelton 5551		#CRA Bextor 872 5205 608		SC		+311		2%					
17577047		+Deer Valley Rita 9927		+CAR Ext 614		REA									
CEU	BEPU	WEPU	YEPD	MILK	CW	MB	REA								
+5	60%	+2.0	70%	+73	10%	+126	15%	+28	25%	+62	10%	+1.02	15%	+80	20%

- One of the most exciting daughters of Woodhill Blueprint born in the DVF program this past year is this direct daughter of Deer Valley Rita 3167.
- Cattlemen will appreciate the amount of rib and body capacity combined with the extra muscle dimension and shape she processes, all blended with a feminine beautiful design.
- Deer Valley Rita 3167 has been an influential donor in the DVF program where both her direct descendants as well as granddaughters have been highlights of both the DVF bull and female sale offerings. She now has six daughters currently in production combining for a weaning ratio of 101 on twelve head. Plus, records %IMF 4@101 and UREA 4@106.
- For cattlemen looking for the balanced approach of solid growth and performance with excellent maternal values and breed leading carcass traits, ultimately creating a \$C value among the breed's top 1%. This female will no doubt check all the boxes and will make a front-end donor in any program.



Woodhill Blueprint

This very popular Select Sires AI sire and featured Deer Valley Farm herd sire is also the sire of Lot 5.



Deer Valley Rita 3167

This granddaughter of the world record selling, GAR EXT 614 is the dam of Lot 5.

DEER VALLEY FARM



Deer Valley Barbara 01152

This excellent daughter of Deer Valley Growth Fund sells as Lot 6.

- This exciting flush sister to the \$39,000 select of Spruce Mountain Ranch through the 2020 DVF female offering, Deer Valley Barbara 96142 exhibits the same overall power and performance and fault-free phenotype.
- Her full brother is also a member of the DVF Congress pen bulls and will be a crowd favorite.
- Deer Valley Barbara 514 is a maternal sister to the proven time-tested curve bender, Plattemere Weigh Up K360, as she is a direct daughter of the Pathfinder female, Barbara of Plattemere 337. In addition, Barbara 514 is a full sister to the \$50,000 valued, Deer Valley Barbara 5663 and is a maternal sister to the \$140,000 valued Barbara 7887 and the \$110,000 valued Deer Valley Barbara 7509.
- This cattlemen's kind exemplifies the quality of the Growth Fund progeny.

6

DEER VALLEY BARBARA 01152

Birth Date: 12-31-2019		Cow #*19799094		Tattoo: 01152			
#*Basin Payweight 1682		#*Basin Payweight 006S		SM			
*DEER VALLEY GROWTH FUND		21AR O Lass 7017		+70 20%			
18827828	*Deer Valley Rita 36113	#*Plattemere Weigh Up K360		SW			
AGI		#Deer Valley Rita 9457		+83 4%			
#*JMB Traction 292		#*Sitz Top Game 561X		SB			
*DEER VALLEY BARBARA 514		*JMB Emulota 013		+136 40%			
18331317	#Barbara of Plattemere 337	#GAR Retail Product		SE			
		Barbara of Plattemere 311		+246 30%			
CEU	BEPU	WEPU	YEPD	MILK	CW	MB	REA
+10 20%	+0 25%	+73 10%	+127 10%	+27 35%	+49 35%	+64 45%	+52 60%



Deer Valley Growth Fund 01156

This member of the DVF pen bulls is a flush brother to Lot 6.



Plattemere Weigh Up K360

This time-tested sire is a maternal brother to the dam of Lot 6.



Deer Valley Barbara 96142

The \$39,000 full sister to Lot 6.

DEER VALLEY FARM



GAR EXT 614

The foundation dam of Lot 7.

An opportunity to select DVF embryo packages backed by foundation genetics.



SG Salvation

The popular sire of Lots 7 and 8.



SJH Objective of 6108 0042

The maternal granddaughter of Lot 8.

7 DEER VALLEY RITA EMBRYOS

4 Conventional Embryos

SG SALVATION [AW-CF-DDF-DDF-ME-NF-OHF-QS-RDF]
19559741 **+MGR JP Rita 7037**

#*VAR Discovery 2240

DEER VALLEY RITA 62781
18704217 **+*Deer Valley Rita 2276**

Poss Easy Impact 0119
Baldridge Blackbird A030
#*Basin Payweight 1682
*MGR Rita 2145
#*AAR Ten X 7008 SA
+*Deer Valley Rita 0308
#*Summitcrest Complete 1P55
+Deer Valley Rita 9457

Sire		Dam	
SM	SM	SM	SM
+82	+77	+82	+77
SW	SW	SW	SW
+75	+82	+75	+82
SB	SB	SB	SB
+225	+193	+225	+193
SC	SC	SC	SC
+374	+327	+374	+327

	CE0	BERD	WEPD	YEPR	MILK	CW	MB	REA
S	+5	+3.3	+80	+142	+24	+78	+1.36	+93
D	+4	+1.5	+74	+135	+30	+70	+1.26	+64

- For breeders in search of curve-bending EPDs for a multitude of traits, this blending of SG Salvation with an exceptional daughter of Discovery will meet the criteria.
- The preliminary EPD profile of this genetic package is off the charts.

8 DEER VALLEY RITA EMBRYOS

4 Conventional Embryos

SG SALVATION [AW-CF-DDF-DDF-ME-NF-OHF-QS-RDF]
19559741 **+*MGR JP Rita 7037**

#*Plattmehere Weigh Up K360

DEER VALLEY RITA 6661
18778543 ***SJH Objective of 6108 0042**

Poss Easy Impact 0119
Baldridge Blackbird A030
#*Basin Payweight 1682
*MGR Rita 2145
#Sitz Upward 307R
#Barbara of Plattmehere 337
#*SS Objective T510 0T26
+DRMCTR 111 Rita 6108

Sire		Dam	
SM	SM	SM	SM
+82	+60	+82	+60
SW	SW	SW	SW
+75	+75	+75	+75
SB	SB	SB	SB
+225	+166	+225	+166
SC	SC	SC	SC
+374	+275	+374	+275

	CE0	BERD	WEPD	YEPR	MILK	CW	MB	REA
S	+5	+3.3	+80	+142	+24	+78	+1.36	+93
D	+12	+1	+67	+122	+29	+52	+98	+56

- This blending of Salvation with a top daughter of the proven curve bender Plattmehere Weigh Up K360 also results in a preliminary EPD profile that is exceptional.
- Rita 0042 served as a long-time cornerstone donor in the DVF program and is a direct daughter of the multi-million dollar producing Rita 6108. Through past DVF sales, Rita 0042 produced the \$65,000 Deer Valley Rita 61197 who sold to Express Angus Ranches, where her full sister sold for \$45,000 and she is also the dam of the \$30,000 Deer Valley Rita 5039.

DVAR



DVAR Lady 5004 009
She sells as Lot 9.



DVAR Blackcap 532 045X
She sells as Lot 10.

9 DVAR LADY 5004 009

Birth Date: 01-06-2020	Cow *19760187	Tattoo: 009	
#**Basin Payweight 1682	#**Basin Payweight 006S	SM	
*DEER VALLEY GROWTH FUND	21AR O Lass 7017	+47 85%	
18827828	#*Plattemere Weigh Up K360	SW	
AGI	+Deer Valley Rita 9457	+72 15%	
#*Baldridge Waylon W34	#**GAR-EGL Protege	SB	
*DVAR LADY 7207 5004	*Baldridge Blackcap T163	+152 20%	
18468522	#Bon View New Design 208	SC	
	+E&B Lady Precision 310	+244 30%	

GED	BEPD	WEPD	YEPD	MILK	CW	MB	REA
+1 90%	+3.8 95%	+84 2%	+150 2%	+22 70%	+63 10%	+62 50%	+50 65%

- One of the highest growth females in the DVAR Spring 2020 heifers is this very well made, stylish daughter of the heavily used Deer Valley Growth Fund.
- Her dam who has a record of WR 1@104 was produced in the DVAR ET program and is a maternal sister to past sale highlights of the annual SouthWest Angus Genetics Bull Sale.
- She is backed by a prominent cow family that has been very influential in the Benoit program.

10 DVAR BLACKCAP 532 045X

Birth Date: 01-11-2020	Cow *19842827	Tattoo: 045X	
#**Basin Payweight 1682	#**Basin Payweight 006S	SM	
*DEER VALLEY GROWTH FUND	21AR O Lass 7017	+36 95%	
18827828	#*Plattemere Weigh Up K360	SW	
AGI	+Deer Valley Rita 9457	+68 20%	
#*Deer Valley All In	#*AAR Ten X 7008 SA	SB	
DVAR BLACKCAP 233 532	+*Deer Valley Rita 0274	+151 25%	
18238448	#*SAV Iron Mountain 8066	SC	
	+Dvar Blackcap 454 602	+232 45%	

GED	BEPD	WEPD	YEPD	MILK	CW	MB	REA
+7 45%	+2.6 80%	+92 1%	+160 1%	+11 95%	+68 5%	+64 45%	+54 60%

- A standout among all of her contemporaries is this daughter of Deer Valley Growth Fund, who put style and eye appeal together with weaning and yearling EPDs that rank her among the breed's most elite, all while balancing a solid EPD profile.
- Her dam is a daughter of the proven Pathfinder Sire, Deer Valley All, In who has seem heavy use through the Select Sires line up. Plus, her dam is backed by the influential Blackcap family tracing to GAR EXT 2104.

Two very impressive, curve-bending growth daughters of Deer Valley Growth Fund and the very best produced in 2020 from the DVAR program.



E&B Lady Precision 310

The foundation dam of Lot 9 and member of one of the most prominent cow families from the Benoit program.



Deer Valley Growth Fund

The extremely popular and heavily used sire of Lots 9 and 10.

ELK ANGUS



E L K Isabel A020-H50

This granddaughter of Baldridge Isabel Y69 sells as Lot 15.

15 E L K ISABEL A020-H50

Birth Date: 03-10-2020		Cow #: *19827623		Tattoo: H50																	
#*BASIN PAYWEIGHT 1682 17038724 21AR O Lass 7017		#Vermilion Payweight J847 +Basin Lucy 3829		<table border="1"> <tr><td>SM</td><td></td></tr> <tr><td>+70</td><td>20%</td></tr> <tr><td>SIV</td><td></td></tr> <tr><td>+90</td><td>2%</td></tr> <tr><td>SB</td><td></td></tr> <tr><td>+140</td><td>35%</td></tr> <tr><td>SC</td><td></td></tr> <tr><td>+252</td><td>25%</td></tr> </table>		SM		+70	20%	SIV		+90	2%	SB		+140	35%	SC		+252	25%
SM																					
+70	20%																				
SIV																					
+90	2%																				
SB																					
+140	35%																				
SC																					
+252	25%																				
#**Hoover Dam		#HARB Pendleton 765 JH 21AR O Lass F24A																			
*BALDRIDGE ISABEL A020 17770894 *Baldridge Isabel Y69		#SydGen CC&7 #Erica of Ellston C124 #*Styles Upgrade J59 +Baldridge Isabel T935																			
CE0	BE0D	WE0D	YE0D	MILK	CW	MB	REA														
+7	45%	-.7	15%	+68	15%	+117	20%	+38	7%	+50	35%	+85	25%	+39	80%						

- An opportunity to acquire top-shelf genetics like this female do not come along often. She combines the coveted Baldridge Isabel Y69 with the ORigen all-time semen sales leader, Hoover Dam, with the highly proven Basin Payweight 1682.
- Her dam, who is a direct daughter of one of the breed's most influential females, records BR 1@96, WR 1@107, YR 1@106 and %IMF 5@110. In addition, Baldridge Isabel A020 is a maternal sister to the Myers Angus Farm donor Baldridge Isabel E358, the \$640,000 valued Baldridge Isabel C235, the \$160,000 one-half interest Baldridge Isabel E257, and the \$104,000, Baldridge Isabel E239, along with being the maternal sister to many other high-income producing females in prominent programs throughout the breed. In addition, her maternal brothers include the \$580,000 Baldridge Colonel C251, Baldridge Beast Mode, Baldridge Bronc, and several more prominent AI sires.
- This stacked pedigree ensures this heifer will make her mark in any program and carry on the prominent Isabel cow family.



Baldridge Isabel Y69

The high income producing granddam of Lot 15.

Maternal sisters to her dam.



Baldridge Isabel E358

A donor for Myers Angus Farm.



Baldridge Isabel C235

Valued at \$640,000.



Baldridge Isabel E257

Sold one-half interest for \$160,000.

ELLINGSON ANGUS

16 PICK OF THE ELLINGSON ANGUS SPRING BORN HEIFERS

• This is an unprecedented opportunity - that has never before been offered- to make your personal selection of any 2020 Spring born replacement heifer from the Ellingson Angus herd. There will be over 130 females to pick from that represent the top 40% of the entire calf crop! This is an opportunity to select a game-changing breeding piece from the freshest and most cutting-edge genetics out of one of the top maternal cowherds in all of North America. The Ellingson Angus females are responsible for producing one of the highest averaging volume bull sales each year in America. Most of the cow families have been established at the ranch for many decades, with some calling Saint Anthony, N.D., home for 90-plus years. The herd has been bred and developed in a disciplined fashion focusing on propagating balanced-trait cattle that excel for real-world performance,

mothering ability, structural soundness, and udder quality. More than half of the females that are eligible for selection result from the extensive Ellingson Angus ET program. Also, eligible to be picked are full and maternal sisters to many leading AI sires produced at Ellingson Angus. The majority of the females are sired by Ellingson Rider Pride 7282, Ellingson Three Rivers 8062, Ellingson Homegrown 6035, Ellingson Authorize 7057, Basin Rainmaker 4404, Ellingson Chaps 4095, Ellingson Bandwagon 1053 or CRR Emulous 2617.

- For a complete listing of heifers to choose from along with their complete performance and genomic data, contact Stetson Ellingson at 701-595-1364. The buyer must make their selection by February 5, 2021.
- From one of the breed's superior maternal cow herds!

ELLINGSON COW POWER!



EA Primrose 5083



EA Emblynette 5365



EA Abigale 6207



EA Blacklass 4024



EA Queen Dolly 3246



EA Primrose 3149

EXPRESS ANGUS RANCH



EXAR Rita 0132
She sells as Lot 17.

17 EXAR RITA 0132

Birth Date: 01-16-2020		Cow *19739794	Tattoo: 0132	
*SydGen Exceed 3223		+*SydGen Googol	SM	
SYDGEN ENHANCE		+*SydGen Forever Lady 1255	+55 60%	
18170041	SydGen Rita 2618	#*SydGen Liberty GA 8627	SW	
AGI		#Fox Run Rita 9308	+82 4%	
SE-60	+*TEX Playbook 5437	#*Basin Payweight 1682	SB	
*DEER VALLEY RITA 7926		+*Rita 1C43 of 9M26 Complete	+189 2%	
19097162	+*Deer Valley Rita 2164	#*Plattmere Weigh Up K360	SC	
		+Deer Valley Rita 8517	+300 3%	
CE	REPD	WEFD	YEFD	MILK
+7 45%	+1.7 60%	+77 5%	+145 2%	+31 75%
				CW
				+83 7%
				MB
				+75 35%
				REA
				+47 70%

- Tremendous genetic merit in this daughter of the heavily-used SydGen Enhance backed by one of the breed's all-time great cow families. Her dam is by one of the breed's top female-making sires, TEX Playbook 5437, and her maternal granddam is the \$65,000 one-half interest female who is a donor in the Deer Valley Farms and Edisto Pine programs. In addition, Deer Valley Rita 2164 is also the dam of a \$40,000 highlight of a past Edisto Pines production sale where, she also produced numerous other sale features selling to prominent programs throughout the breed.
- Deer Valley Rita 8517, who is the foundation dam of this exciting yearling female, sold for \$130,000 valuation through a past Deer Valley Farms sale where she has served as a donor in both the DVF and EXAR programs.
- Proven genetics in a stylish, eye-appealing package.



Deer Valley Rita 2164

The \$65,000 one-half interest maternal granddam of Lot 17.



SydGen Enhance

One of his top daughters sells as Lot 17.

EXPRESS ANGUS RANCH



EXAR Rita 0251

This daughter of Plus One sells as Lot 18.

- A deep-ribbed daughter of the extremely popular AI sire, E&B Plus One, who posted a very low birth ratio of 93 with a weaning ratio of 103 in the EXAR program. She offers an EPD profile that balances excellent calving ease with super growth and added marbling traits.
- Her dam has earned a progeny record of BR 3@98, WR 3@104 and YR 2@111 and has served as a donor in the EXAR program. Plus, she has a full sister who is the \$37,500 donor in the EZ Angus program in California.
- Bred-in performance genetics for multiple generations.

18 EXAR RITA 0251

18		EXAR RITA 0251	Birth Date: 04-01-2020	Cow *19706135	Tattoo: 0251		
**E&B PLUS ONE 19196960		#E&B Lady 1023 Precision 936	*Connealy Confidence Plus		#*Connealy Confidence 0100 Elbanna of Conanga 1209		
AGI #*AAR Ten X 7008 SA		#*AAR Lady Kelton 5551	#*E&B 1680 Precision 1023		#E&B Lady 878 New Design 441		
*COX Y03S RITA 5021 18168479		*CoX Rita 7080 Y03S	#*Mytty In Focus		#Summitcrest Complete 1P55		
			#*Rita 7080 of Rita 5M46 OBJ		+263 15%		
CE	BE	WE	YE	MILK	CW	MB	REA
+13 5%	+0 25%	+69 15%	+136 5%	+23 65%	+42 55%	+1.00 15%	+67 40%



E&B Plus One

The extremely popular sire of Lot 18.



Cox Y03S Rita 5021

The dam of Lot 18.

EXPRESS ANGUS RANCH

- Unsurpassed genetic merit for growth values in the expected EPD profile of this mating.
- The donor dam sold for one-half interest for \$100,000 as the lead off Lot 1 female of the 2017 EXAR Big Event to join the Wilks program. Plus, EXAR Blackcap 6189 descends from the \$160,000 one-half interest EXAR New Design 4212, who was responsible for a multitude of top-selling females in the Vintage Angus Ranch program.
- EXAR Blackcap 6189 posted an impressive weaning ratio of 106 along with a yearling ratio of 103, and her dam is the \$55,000, EXAR Blackcap 9384 who has earned a progeny record of WR 3@105, YR 2@103, %IMF 6@121 and UREA 6@102.



EXAR Blackcap 6189

The \$100,000 one-half interest dam of Lot 19.



E&B Plus One
The sire of Lot 19.

19 EXAR BLACKCAP HEIFER

Due Date: 1/18/21 Confirmed Heifer Calf

E&B PLUS ONE [AMF-CAF-DOF-DOF-MF-NHF-QHF-OSF-RDF]
19196960 #+E&B Lady 1023 Precision 936

3F Epic 4631

EXAR BLACKCAP 6189 [NHF]
18377139 +*EXAR Blackcap 9384

Sire Dam

SM	SM
+82	+53
SW	SW
+68	+96
SB	SB
+167	+168
SC	SC
+299	+271

 #*Connealy Confidence 0100
 Elbanna of Conanga 1209
 #+E&B 1680 Precision 1023
 *Varilek Product 2010 04
 E&B Lady 878 New Design 441
 Zebo Queen 1072
 #*EXAR Denver 2002B
 #*VAR Blackcap 1059

	CEU	BEFD	WEFD	YEFD	MILK	CW	MB	REA
S	+10	+3	+64	+126	+25	+51	+92	+85
D	+4	+1.6	+94	+162	+27	+75	+70	+72

20 EXAR BLACKCAP HEIFER

Due Date: 1/18/21 Confirmed Heifer Calf

EXAR STALLION 7986 [AMF-CAF-DOF-DOF-MF-NHF-QHF-OSF]
18567879 #*EXAR Blackcap 3385

#*GAR-EGL Protege

QUAKER HILL BLACKCAP 4PT3 [OSF]
18025239 #*QHF Blackcap 6E2 of 4V16 4355

Sire Dam

SM	SM
+43	+36
SW	SW
+71	+71
SB	SB
+189	+167
SC	SC
+288	+253

 #*AAR Ten X 7008 SA
 #*BoBo Rita 1559
 #*Connealy Impression
 *EXAR Blackcap 5509
 #**Rito 112 of 2536 Rito 616
 LB 6807 Isabel 339
 Ideal 4355 of 0T26 2440
 *QHF Blackcap 4V16 of 1H8

	CEU	BEFD	WEFD	YEFD	MILK	CW	MB	REA
S	+15	-.2	+75	+140	+22	+63	+1.02	+95
D	+3	+3.3	+78	+133	+23	+60	+82	+85



Quaker Hill Blackcap 4PT3

The \$45,000 valued dam of Lot 20.

- This exciting, confirmed Heifer calf pregnancy blends the \$200,000 one-half interest top selling bull of the 2017 EXAR Fall bull sale with the \$45,000 donor who is a member of the EXAR and Vintage Angus Ranch programs.
- Blackcap 4PT3 records UREA 3@102 and her dam, who is the \$150,000 one-half interest Blackcap 6E2, records BR 3@92, WR 3@109, YR 3@114 and UREA 64@101. Plus, she has thirty-eight daughters in production combining for WR 62@105.



EXAR Stallion 7986

The \$200,000 one-half interest sire of Lot 20.

GAFFNEY CATTLE



Gaffney Prideva 041

One-half interest in this outstanding Niagara daughter sells as Lot 21.

• SELLING ONE-HALF INTEREST WITH THE OPTION TO DOUBLE THE BID PRICE TO ACQUIRE FULL OWNERSHIP.

- One of the most exciting females ever produced in the Gaffney program is this daughter of the extremely popular and heavily used Select Sires AI sire S S Niagara Z29, produced from the \$50,000 one-half interest Pasture View Lady B501 who has served as a donor in the Gaffney, Sharpe, and Linz programs.
- Her maternal granddam is a full sibling to the now deceased RB Active Duty 010, as well as being a full sibling to the \$170,000, RB Lady Standard 305-890 and the \$55,000, RB Lady Standard 305-0790, and she is a maternal sister to the past breed leader for registrations, RB Tour of Duty 177.
- Share in these genetics with the Gaffney family.

21 GAFFNEY PRIDEVA 041

Birth Date: 03-08-2020 **Cow #:** *19865620 **Tattoo:** 041
 #*Hoover Dam #*SydGen CC&7
 #*SS NIAGARA Z29 #Erica of Ellston C124
 17287387 Jet SS X144 #*B/R New Day 454
 #JET SS T151
 #*Koupal Advance 28 #Koupal Juneau 797
 #*PASTURE VIEW LADY B501 *Koupal Ebonette 734
 18149732 #*PVA Lady Standard Z501 #*LCC New Standard
 #*BA Lady 6807 305 #278 10%

CEU	REPD	WEPD	YEPO	MILK	CW	MB	REA
+7 45%	+1.6 60%	+77 5%	+143 3%	+32 10%	+57 20%	+94 20%	+1.04 4%



Pasture View Lady B501

The \$50,000 one-half interest dam of Lot 21.



PVA Lady Standard Z501

The flush sister to the deceased RB Active Duty 010 is the maternal granddam of Lot 21.

GAFFNEY CATTLE

- A direct daughter of the very popular Baldrige Alternative E125 backed by one of the breed's most prominent cow families.
- Her dam, who is a direct daughter of the proven curve bender for growth Sitz Upward 307R, is a direct daughter of the great VA Lady 6807 308 and records WR 3@105 with YR 2@112.



BA Lady 6807 308
The maternal granddam of Lot 22.

Gaffney Prideva 021
This daughter of Baldrige Alternative sells as Lot 22.

22 GAFFNEY PRIDEVA 021

Birth Date: 02-18-2020		Cow 19867600		Tattoo: 021											
Poss Easy Impact 0119		#Poss Total Impact 745		+42		90%		SM							
+*BALDRIDGE ALTERNATIVE E125		Poss Elmaretta 736		+67		20%		SIV							
18837398 Baldrige Blackbird A030		#*Hoover Dam		+148		25%		SB							
AGI #Sitz Upward 307R		Baldrige Blackbird X89		+234		45%		SC							
+PASTURE VIEW LADY C308		#*Connealy Onward						REA							
17558597 +*BA Lady 6807 308		Sitz Henrietta Pride 81M													
		#DHD Traveler 6807													
		+GD Lady Hi Flyer 302													
CE	BE	WE	YE	MILK	CW	MB	REA								
+6	50%	+3.1	90%	+77	5%	+146	2%	+25	50%	+67	10%	+37	75%	+53	60%

23 GAFFNEY PRIDEVA 02

Birth Date: 02-06-2020		Cow *19876959		Tattoo: 02											
*GAR Early Bird		#GAR Daylight		+39		95%		SM							
+*GAR ASHLAND		+*GAR Progress 830		+74		10%		SIV							
18217198 +*Chair Rock Ambush 1018		#*B/R Ambush 28		+186		2%		SB							
AGI #*Jindra Double Vision		+*GAR Yield Grade N366		+280		10%		SC							
+*GAFFNEY LADY PARTY 620		#Connealy Reflection						REA							
18467669 +*RB Lady Party 1171-844		+Hoff Rachel 8312 405													
		#**Werner War Party 2417													
		+RB Lady Focus 303-844													
CE	BE	WE	YE	MILK	CW	MB	REA								
+12	10%	+1.0	45%	+82	2%	+147	2%	+19	90%	+64	10%	+1.02	15%	+75	30%



Gaffney Prideva 02
This daughter of GAR Ashland sells as Lot 23.



GAR Ashland
A daughter sells as Lot 23.

- Double-digit CED with superior growth and exceptional marbling traits in this daughter of the Genex sire GAR Ashland, backed by one of the most influential cow families in the Gaffney program.
- Her sire has become one of the most consistent high marbling, high REA sires in the breed today that still balances super CED with excellent growth, and her dam balances a low-birth record of BR 3@90 with YR 1@102.

GDD ANGUS AND DIAMOND B



GDD Emerald Rita H104

This unique Connealy Emerald daughter sells as Lot 24.

24 GDD EMERALD RITA H104

Birth Date: 02-22-2020		Cow #: *19707338		Tattoo: H104			
*Connealy Confidence Plus		#Connealy Confidence 0100		SM			
*CONNEALY EMERALD		Elbanna of Conanga 1209		+65 35%			
19257149		*Connealy Armory		SW			
Jace of Conanga 6571		+Jazzy of Conanga 4660 860C		+85 3%			
AGI		#*Mytty In Focus		SB			
#*AAR Ten X 7008 SA		#AAR Lady Kelton 5551		+207 7%			
*CHIMNEY TOP IOX RITA C72		#Sitz Upward 307R		SC			
18300285		Rita 8H17 of Rita 3110 Total		+333 7%			
*Chimney Top UPW Rita DZ4							
CEU	BEPU	WEPU	YEPD	MILK	CW	MB	REA
+5 60%	+2.1 70%	+95 1%	+180 1%	+22 70%	+88 1%	+73 35%	+1.22 7%

• **SELLING ONE-HALF INTEREST WITH THE OPTION TO DOUBLE THE BID PRICE TO ACQUIRE FULL INTEREST. IF FULL INTEREST IS ACQUIRED, A FLUSH OF SIX TRANSFERRABLE EMBRYOS IS BEING RETAINED.**

- This extremely unique and valuable breeding piece ranks #1 in the breed among all Connealy Emerald daughters for WW, YW and HP, plus she holds the #2 spot for #C value along with the #4 REA EPD and the 6th highest \$W value.
- Her maternal granddam is a full sister to the Montana Ranch donor Chimney Top UPW Rita Y44, who is an anchor in that program.
- Genetic merit with EPDs with no boundaries for growth and end-product traits in this exciting female who has one of the most impressive \$B and \$C combinations you will find anywhere in the breed.



Chimney Top UPW Rita Y44

This member of the Montana Ranch donor line up is a full sister to the maternal granddam of Lot 24.



Connealy Emerald

One of his most unique daughters sells as Lot 24.

DIAMOND B ANGUS



Wild Wind Black Cap 5K61

This powerful Connealy Black Granite daughter is the donor dam of Lots 26 and 26A.

26 DIAMOND B BLACK CAP HEIFER

Due Date: 9-1-21	Confirmed Heifer Pregnancy	Sire	Dam
**Hoover No Doubt	#*Mogck Bullseye	SM	SM
STERLING PACIFIC 904 [AMF-CAF-DZF-DDF-MIF-NHF-QHF-OSF-RDF]	*Miss Blackcap Ellston J2	+62	+55
19444025	**GAR Prophet	SW	SW
	*Baldridge Isabel Y69	+78	+67
	#*Connealy Black Granite	SB	SB
WILD WIND BLACK CAP 5K61 [OSF]	#*Connealy Consensus 7229	+182	+170
18281541	#Eura Elga of Conanga 9109	SC	SC
	**GAR-EGL Protege	+298	+275
	*QHF Blackcap 6E2 of4V16 4355		

	CEO	BEPD	WEPD	YEPD	MILK	CW	MB	REA
S	+7	+2.0	+89	+153	+18	+69	+1.19	+74
D	+11	+2.3	+67	+123	+28	+57	+72	+62

26A DIAMOND B BLAK CAP HEIFER EMBRYOS

3 IVF Sexed Heifer Embryos	Sire	Dam
*Connealy Confidence Plus (ROF)	SM	SM
WOODHILL RELEVANCE [AMF-CAF-DZF-DDF-MIF-NHF-QHF-OSF-RDF]	+69	+55
19197873	SW	SW
	+79	+67
	SB	SB
#*Connealy Black Granite	+176	+170
WILD WIND BLACK CAP 5K61 [OSF]	SC	SC
18281541	+297	+275
	*QHF Blackcap 6E2 of4V16 4355	

	CEO	BEPD	WEPD	YEPD	MILK	CW	MB	REA
S	+7	-.1	+71	+135	+28	+54	+1.01	+98
D	+11	+2.3	+67	+123	+28	+57	+72	+62

- Two genetic packages offering tremendous earning potential with the pregnancy combining the popular Hoover No Doubt son, Sterling Pacific 904, with the \$14,000 one-half interest Wild Wind Black Cap 5K61, and the embryos by the very rare and valuable Woodhill Relevance F109 produced from 5K61.
- The donor dam of these two matings is one of the breed's stoutest, most powerful daughters of Connealy Black Granite, and she excels to the top of 10% of the breed for both WW and YW traits with a 4% ranking for \$C and a 3% ranking for \$B values. In addition, 5K61 is a full sister to the ABS Global sire Firestorm, as well as the \$184,00, Blackcap 4PT1, the \$48,000 Vintage Angus and EXAR donor Blackcap 4PT3, and the \$34,000, Blackcap 4PT4.
- Exciting genetics from the high-income producing Blackcap cow family.



Sterling Pacific 904
This sire of Lot 26.



Woodhill Relevance F109
The extremely rare and valuable sire of Lot 26A.

KATIE COLIN FARM



Thomas Patricia 9705

This proven dam of herd sires is the donor dam of Lot 28.

• PICK OF THE FLUSH AT WEANING – THREE HEIFER CALVES BORN 11/8/20.

- An exciting opportunity from the Katie Colin program to select from the pick of the heifer calves sired by the extremely popular SydGen Enhance and produced from one of the breed's most influential herd-sire making dams, Thomas Patricia 9705.
- Thomas Patricia 9705 has earned a stellar progeny record in the Knoll Crest program with WR 6@108, YR 6@108, %IMF 65@101 and UREA 65@101, and now has twelve daughters in production combining for WR 21@106.
- Sons of Thomas Patricia 9705 include the \$67,500 Katie Colin Farm and Quaker Hill Farm herd sire KCF Bennett Summation, the \$235,000 44 Farms herd sire KCF Bennett Citation, as well as the long time Select Sires AI sire KCF Bennett Fortress, and the new addition to the ELK Angus herd sire line up Deer Valley Blue Steel 9310.
- Tremendous genetic potential in this opportunity to select maternal siblings to high-selling individuals now working in prominent programs throughout the country.

28 PICK OF HEIFER CALVES

		Sire		Dam	
		SM	SM	SM	SM
		+77	+48	+77	+48
		SW	SW	SW	SW
		+68	+87	+68	+87
		SB	SB	SB	SB
		+198	+173	+198	+173
		SC	SC	SC	SC
		+334	+272	+334	+272
		DEE	BERD	WEPD	YEPD
S	+10	+2	+66	+134	+27
D	+11	+1.8	+80	+143	+30
		MILK	GW	MB	REA
		+27	+64	+1.09	+7.0
		+30	+60	+1.03	+8.3



KCF Bennett Citation



KCF Bennett Fortress



Deer Valley Blue Steel 9310

Herd sires from the dam of Lot 28.



KCF Bennett Summation

This \$67,500 son of Thomas Patricia 9705 is a member of the Katie Colin Farm herd sire line up.

LAZY H RANCH



LHR Ever Entense 0226

This exciting daughter of Deer Valley Growth Fund sells as Lot 29.

29 LHR EVER ENTENSE 0226

Birth Date: 03-12-2020		Cow *19860753		Tattoo: 0226			
#*Basin Payweight 1682		#*Basin Payweight 006S		SM			
*DEER VALLEY GROWTH FUND		21AR O Lass 7017		+68 25%			
18827828	*Deer Valley Rita 36113	#*Plattermere Weigh Up K360		SW			
AGI		#Deer Valley Rita 9457		+78 10%			
#*B/R Ambush 28		#Rockn D Ambush 1531		SB			
*LHR EVER ENTENSE 4070-1652		*B/R Ruby of Tiffany 8250		+174 5%			
17332369	C&H Ever Entense 4070	#*GAR Expectation 4915		SC			
		*Shadybrook Ever Entense 491G		+294 4%			
CEU	BEPU	WEPU	YEPD	MILK	CW	MB	REA
+3 75%	+3.5 95%	+85 2%	+150 2%	+25 50%	+75 2%	+75 35%	+72 30%

- Tremendous growth traits combined with excellent end-product values in this daughter of the extremely popular and heavily used Deer Valley Growth Fund, who posted an individual birth ratio of 99 with a weaning ratio of 113 in the Lazy H program and descends from the \$320,000 breed legend, Shady Brook Ever Entense 491G.
- Her dam who has a progeny records of BR 7@99 and WR 7@103 with the %IMF 1@102 and has had three maternal sisters sell in previous Foundation Female sales for an average of \$10,000. Plus, a maternal brother was the top-selling bull of a past Lazy H Ranch bull sale selling for \$13,000.
- Her \$40,000 maternal granddam is a direct daughter of the great Everelda Entense 491G and is still in production at seventeen years of age.

Shadybrook Ever Entense 491G

The \$320,000 foundation dam of Lot 29.



LHR Ever Entense 0214

This proven Lazy H donor is a maternal sister to the dam of Lot 29.



LHR Ever Entense 0214-7132

This highlight of a past Foundation Female sale is produced from a maternal sister to the dam of Lot 29.



C&H Ever Entense 4070

The \$40,000 maternal granddam of Lot 29.



LAZY H RANCH



LHR Blackcap A0840-0143
She sells as Lot 30.

30 LHR BLACKCAP A0840-0143

Birth Date: 02-02-2020		Cow #*19864759		Tattoo: 0143			
#**Basin Payweight 1682		#**Basin Payweight 006S		21AR O Lass 7017			
*DEER VALLEY GROWTH FUND		#*Plattermere Weigh Up K360		+Deer Valley Rita 9457			
18827828		*Deer Valley Rita 36113		*SCR Promise 4042			
AGI		#*SydGen Trust 6228		*SydGen Forever Lady 4413			
#*THREE TREES BLACKCAP A0840		17678620		*Rita 9Q24 of Rita 5F56 GHM			
#*Rita 9Q24 of Rita 5F56 GHM		#Gardens Highmark		*Rita 5F56 of 1198 FD			
CE	BEFD	WEFD	YEFD	MILK	CW	MB	REA
+8	35%	+1.2	50%	+80	3%	+143	3%
+27	35%	+74	2%	+37	75%	+82	20%

SM
+77 10%
SIW
+85 3%
SB
+166 10%
SC
+292 4%

- This double-bred Rita female offers an outstanding EPD profile strong in maternal values, high in growth and excellent in her \$ indexes. Plus, she is a maternal sister to the \$20,000 selection of Katie Colin Farm through the Spring 2020 Lazy H sale, LHR Blackcap A0840-8583.
- Her dam is an incredibly stout-featured daughter of SydGen Trust who made a name for herself in the 2020 LHR annual bull sale with twenty-six direct progeny averaging over \$6,000, which included the female selected by Katie Colin Farms, plus the second top selling bull at \$14,000 for one-half interest, LHR Cash 5128-8590. In addition, her dam has an ultrasound progeny record of %IMF 53@101 and UREA 53@109.
- Her \$28,000 maternal granddam Rita 9Q24 is a direct daughter of the \$62,500, Rita 5F56 of 1198 FD.



LHR Blackcap A0840-7953

This \$20,000 selection of Katie Colin Farm in the Spring 2020 LHR sale is a maternal sister to Lot 30.



Rita 5F56 of 1198 FD
The \$62,500 foundation dam of Lot 30.



Rita 9Q24 of Rita 5F56 GHM
The \$28,000 maternal granddam of Lot 30.

LAZY H RANCH – BRINKLEY ANGUS RANCH



Bar Rita 7706-N68

The \$150,000 record selling female of the 2019 Foundation Female sale to Wallstreet Cattle Co. is a maternal sister to the pregnancy selling at Lot 31.



GAR 5050 New Design 1782

The highly productive dam of Lot 31.



LHR-BAR Rita 1782-6375

A \$10,000 maternal sister to Lot 31 at Rooney Angus Ranch.



GAR Hometown

The \$475,000 one-half interest record selling sire of Lot 31.



LHR-BAR Rita 1682-7222

This \$9,000 selection by Sydenstricker Angus is a maternal sister to Lot 31.



SJH Objective of 6108 0042

This long-time Deer Valley Farm donor is a full sister to GAR Objective 0J07.

31 LAZY H RITA HEIFER

Due Date: 7-13-21 Confirmed Heifer Calf

G A R HOME TOWN [AMF-CAR-C2F-D3F-MF-NHF-OMF-OSF-RDF]
19266718 *Chair Rock Sure Fire 6095

#+GAR New Design 5050

G A R 5050 NEW DESIGN 1782 [D3F]
17353807 *GAR Objective 0J07

*GAR Early Bird
*Chair Rock Ambush 1018
*GAR Sure Fire
*Chair Rock Progress 3005
#B/R New Design 036
GAR Precision 706
#SS Objective T510 0T26
+DRMCTR III Rita 6108

Sire	Dam
SM	SM
+67	+55
SW	SW
+77	+62
SB	SB
+226	+173
SC	SC
+360	+279

	CEO	BEPD	WEPD	YEPO	MILK	CW	MB	REA
S	+16	-.6	+68	+128	+30	+58	+1.81	+1.10
D	+7	+2.9	+54	+103	+38	+47	+1.03	+86

- An incredible genetic package in this blending of the record-selling GAR Hometown, who is one of the most popular bulls in the Select Sires line up, with the same dam as the \$150,000, Wallstreet Cattle Co. selection of the 2019 Foundation Female sale, BAR Rita 7706-N68.
- The dam of this pregnancy has an outstanding ultrasound progeny record with %IMF 53@104 and UREA 53@102. Plus, she has nineteen daughters in production combining for WR @102. In addition, GAR 5050 New Design 1782, who is a member of the Brinkley Angus Ranch and Lazy H Ranch donor line up, is also the dam of the \$10,000 LHR-BAR Rita 1782-6375, the \$9,000 LHR-BAR Rita 1682-7222, and the \$8,000 LHR-BAR Rita 1782-6368.
- This descendant from the high-income producing Rita 6108 cow family will offer a superior set of end-product EPDs with bred in predictability.

LONG ANGUS RANCH



Long Lucy 909

This 2020 National Junior Angus Show Grand Champion PGS Female is a maternal sister to the embryos selling as Lot 32.

- Maternal siblings to the Grand Champion female of the inaugural PGS event held at the National Junior Angus Show, Long Lucy 909.
- For those producers in search of stylish, eye-appealing progeny with fault-free phenotype combined with superior EPD values, this mating will meet the demand.
- Deer Valley Optimum 9246 was selected as the lead-off bull of the Fall 2020 Deer Valley Farm bull sale when one-half interest sold for \$75,000 to Express Angus Ranches, Stevenson Angus, Tehama Angus Ranch, Katie Colin Farm, Shenk Angus, Lane View Farms, and Kenneth Carey, and he is now a member of the Select Sires line up. Optimum blends the exciting, ultra-popular Deer Valley Growth Fund with the legendary herd sire producing dam GAR Progress 830, providing a stellar EPD profile.
- The dam of these embryos posted an impressive weaning ratio of 136 in the Schafer Angus program in California and the maternal granddam of these embryos is now a Pathfinder Dam recording WR 3@114 in that same program. In addition, Schafer Hickory Lucy E320 was selected as division champion at the inaugural PGS event held in conjunction with the Eastern Regional Junior Show in Lima, OH, in 2018 and proved her predictable genetic power by producing Long Lucy 909.
- We are excited about this blending of genetics that will be closely related to the 2020 NJAS Grand Champion PGS Female, Long Lucy 909, as she was a direct daughter of Deer Valley Growth Fund produced from Schafer Hickory Lucy E320.

32 LONG LUCY EMBRYOS

3 Conventional Embryos		Sire	Dam
*Deer Valley Growth Fund	**Basin Payweight 1682	SM	SM
DEER VALLEY OPTIMUM 9246 [AME-CAF-DSE-DDF-ME-NHF-OHF-OSF-RDF]	*Deer Valley Rita 36113	+73	+60
19466633	*GAR Progress 830	SW	SW
	GAR 111 Rito 3346	+87	+90
	**Plattermere Weigh Up K360	SB	SB
**Deer Valley Old Hickory	*Deer Valley Rita 1126	+180	+153
SCHAFER HICKORY LUCY E320	**Connealy Comrade 1385	SE	SE
18852846	Schafer Rebel Lucy X112	+306	+258

	CEP	BEPD	WEPD	YEPR	MILK	CW	MB	REA
S	+14	+2	+80	+147	+28	+69	+1.06	+62
D	+6	+1.3	+75	+125	+33	+51	+57	+96

Deer Valley Optimum 9246

The \$150,000 valued Select Sires AI sire, who is also the sire of Lot 32.



LORSON ANGUS and AREHART GENETICS



GAR Prophet 2984

The dam of GAR Inertia and also the dam of Lots 33A and 33B.



GAR Inertia

This heavily used AI sire is a maternal brother to Lots 33A and 33B.



GAR Set Apart

The sire of Lot 33B.



GAR Greater Good

The popular sire of Lot 33A.

33A LORSON/AREHART RITA EMBRYOS

3 IVF Embryos
 +*GAR Ashland
G A R GREATER GOOD [AMF-CAF-D2F-DDF-MIF-NHF-OHF-OSF-RDF]
 19362382 +*GAR Sure Fire A5008

#+*GAR Prophet
G A R PROPHET 2984 [OSF]
 17965352 +*GAR Daybreak 1521

*GAR Early Bird
 +*Chair Rock Ambush 1018
 +*GAR Sure Fire
 +*GAR Mandate A2011
 #CRA Bextor 872 5205 608
 +GAR Objective 1885
 #MCC Daybreak
 +*GAR 5050 New Design 1039

Sire	Dam
SM	SM
+62	+62
SW	SW
+98	+80
SB	SB
+210	+173
SC	SC
+334	+287

	CEU	BEPU	WEPU	YEPU	MILK	CW	MB	REA
S	+11	+1.6	+94	+164	+27	+73	+1.58	+1.10
D	+13	-1.0	+81	+144	+19	+60	+1.05	+66

33B LORSON/AREHART RITA EMBRYOS

3 IVF Embryos
 +*GAR Sure Fire
G A R SET APART
 19123879 *Ogeechee Sunrise 5049

#+*GAR Prophet
G A R PROPHET 2984 [OSF]
 17965352 +*GAR Daybreak 1521

#*Connealy In Sure 8524
 +*Chair Rock 5050 GAR 8086
 +*GAR Sunrise
 +*Ogeechee Rita 3315
 #CRA Bextor 872 5205 608
 +GAR Objective 1885
 #MCC Daybreak
 +*GAR 5050 New Design 1039

Sire	Dam
SM	SM
+53	+62
SW	SW
+81	+80
SB	SB
+225	+173
SC	SC
+345	+287

	CEU	BEPU	WEPU	YEPU	MILK	CW	MB	REA
S	+11	+3.0	+81	+150	+30	+82	+1.35	+1.38
D	+13	-1.0	+81	+144	+19	+60	+1.05	+66

- Unlimited genetic merit in these two embryo packages that blend the very popular \$104,000 one-half interest ST Genetics sire GAR Greater Good, or the Grimmus herd sire GAR Set Apart.
- GAR Prophet 2984, who herself offers an impeccable EPD profile from calving ease to growth and superior end-product values, has earned an ultrasound progeny record of %IMF 7@102 and UREA 7@100 and now has three daughters in production combining for WR 3@110. In addition, GAR Prophet 2984 is also the dam of the \$70,000 one-half interest ABS Global and Jetset Angus Ranch sire, GAR Inertia, and ultimately descends from the \$300,000 long time Deer Valley Farm donor, GAR Objective 2345.

LORSON ANGUS FARM



GAR Progress 830

One of the breeds most influential and proven donors who is also the maternal granddam of Lots 34A and 34B.



Deer Valley Rita 5503

A full sister to the dam of Lots 34A and 34B.



Deer Valley Rita 62931

A \$150,000 maternal sister to the dam of Lots 34A and 34B.



Deer Valley Rita 81216

The \$120,000 one-half interest maternal sister to the dam of Lots 34A and 34B.



Deer Valley Progress 9755

This \$20,000 selection of Double Barrel Angus in the 2020 DVF female sale is a maternal sister to the dam of Lots 34A and 34B.



Deer Valley Optimum 9246

The \$75,000 lead off bull of the Fall 2020 DVF bull sale who is a maternal brother to the dam of Lots 34A and 34B.

34A LORSON RITA EMBRYOS

4 Conventional Embryos

*GAR Ashland
G A R GREATER GOOD [AME-GAF-D3F-DDF-ME-NEF-ONE-OSF-RDF]
 19362382 *GAR Sure Fire A5008

#**GAR Prophet
DEER VALLEY RITA 5502 [DF]
 18513344 *GAR Progress 830

*GAR Early Bird
 *Chair Rock Ambush 1018
 *GAR Sure Fire
 *GAR Mandate A2011
 #CRA Bextor 872 5205 608
 +GAR Objective 1885
 #**GAR Progress
 GAR III Rito 3346

	Sire	Dam
SM	SM	
+62	+77	
SW	SW	
+98	+81	
SB	SB	
+210	+172	
SC	SC	
+334	+300	

	CEP	BECP	WECP	YEPD	MILK	CW	MB	REA
S	+11	+1.6	+94	+164	+27	+73	+1.58	+1.10
D	+5	+1.5	+65	+117	+34	+44	+1.57	+68

34B LORSON RITA EMBRYOS

4 Conventional Embryos

Cherry Creek Land Grant
CONNELY CLARITY [AME-GAF-D3F-DDF-ME-NEF-ONE-OSF-RDF]
 19555171 *Breshie of Conanga 6988

#**GAR Prophet
DEER VALLEY RITA 5502 [DF]
 18513344 *GAR Progress 830

KCF Bennett Homestead
 Cherry Crk Eva B27 M
 *Connealy Confidence Plus
 Brely of Conanga 367
 #CRA Bextor 872 5205 608
 +GAR Objective 1885
 #**GAR Progress
 GAR III Rito 3346

	Sire	Dam
SM	SM	
+90	+77	
SW	SW	
+78	+81	
SB	SB	
+210	+172	
SC	SC	
+362	+300	

	CEP	BECP	WECP	YEPD	MILK	CW	MB	REA
S	+10	+1.0	+78	+150	+24	+71	+1.06	+1.05
D	+5	+1.5	+65	+117	+34	+44	+1.57	+68

- An opportunity to select from two separate matings produced from the Lorson Angus Farms donor, Deer Valley Rita 5502, and sired by the extremely popular AI sires, GAR Greater Good or Connealy Clarity.
- Deer Valley Rita 5502 is a direct daughter of the \$425,000 past DVF donor, GAR Progress 830, a female who now serves as a donor in the EXAR and Spruce Mountain programs. Maternal sisters to Deer Valley Rita 5502, as well as full sisters, have been highlights of previous DVF female and bull offerings, including many of their record-selling females. Plus, she is also a maternal sister to the very exciting and popular new Select Sires AI sire, Deer Valley Optimum 9246.
- Deer Valley Rita 5503 is a full sister to Deer Valley Rita 5502 and served as a long-time donor in the DVF program – front end genetics that excel in the preliminary EPD profiles with elite rankings for \$ indexes.

MYERS ANGUS FARM



Baldridge Isabel E358

The impressive donor dam of Lot 35.

35 MYERS ISABEL EMBRYOS

4 Conventional Embryos

EBB PLUS ONE [AMF-CAF-DDF-DDF-MIF-NHF-OHF-OSF-RDF]
19196960 #+E&B Lady 1023 Precision 936

#+*Basin Payweight 1682

BALDRIDGE ISABEL E358

18812503 #Baldridge Isabel Y69

#*Connealy Confidence 0100
Elbanna of Conanga 1209
#+E&B 1680 Precision 1023
E&B Lady 878 New Design 441
#+*Basin Payweight 0065
21AR O Lass 7017
#*Styles Upgrade 359
+Baldridge Isabel T935

Sire	Dam
SM +82	SM +70
SW +68	SW +83
SB +167	SB +140
SC +299	SC +252

	CEU	BEFD	WEFD	YEFD	MILK	CW	MB	REA
S	+10	+3	+64	+126	+25	+51	+92	+85
D	+6	+2.4	+76	+135	+32	+57	+67	+34

- An opportunity to acquire an exceptional set of frozen embryos from the Myers program blending the very popular E&B Plus One with the Myers donor, who is a direct daughter of the legendary Baldridge Isabel Y69.
- Maternal sisters to the dam of these embryos include many of the breed's record selling donors now working in prominent programs throughout the country, and her maternal brothers include the \$580,000 record selling Baldridge Colonel C251 as well as the very popular Select Sires AI sire Baldridge Bronc, and Baldridge Herdsman who is also in the Select Sires line up. Plus, another popular maternal brother to E358 is Baldridge Beast Mode.
- Front-end genetics with unlimited potential.



Baldridge Isabel Y69

One of the breeds most influential donors and maternal grandam of Lot 35.



Baldridge Isabel E239

The \$104,000 valued full sister to Baldridge Isabel E358.



Baldridge Isabel C235

This \$640,000 valued maternal sister to Baldridge Isabel E358.



Baldridge Isabel E257

The \$160,000 one-half interest full sister to Baldridge Isabel E358.



Myers Isabel M429

This maternal sister to Lot 35 sold as a highlight of the Myers Angus Farm production sale.

SCHROEDER ANGUS



SA Lady May 7860

This outstanding daughter of Hoover No Doubt sells as Lot 37.

37 SA LADY MAY 7860

Birth Date: 01-15-2020		Cow # 19820317		Tattoo: 7860			
#*Mogck Bullseye		#MOGCK Sure Shot		SM			
+*HOOVER NO DOUBT		Mogck Mary 1255		+43 90%			
17882682	*Miss Blackcap Ellston J2	#*SydGen CC&7		SIV			
AGI		#Miss Blackcap Ellston D154		+74 10%			
#*Koupals B&B Identity		#Sitz Upward 307R		SB			
#+WK LADY MAY 2347		#B&B Erica 605		+169 10%			
17350640	#Thoene Traveler 004-563	#SAV 8180 Traveler 004		SC			
		Thoene New Design 878-314		+262 20%			
CE	RE	WE	YE	MILK	CW	MB	REA
+4	70%	+2.5	80%	+83	2%	+146	2%
				+21	80%	+78	2%
						+59	50%
							+79 25%

- **RETAINING A FUTURE FLUSH OF SIX TRANSFERABLE EMBRYOS.**
- A unique opportunity to select a direct daughter of the extremely rare and very valuable Hoover No Doubt, who posted an exceptionally low birth ratio of 96 with an impressive weaning ratio of 117 in the Schroder program.
- She is a maternal sister to the \$50,000 highlight of the Krebs dispersal, KR Lady May 4382, and she is also a maternal sister to another highlight of the Krebs dispersal, KR Lady May 6584.
- This long bodied, well designed, eye-appealing female who exhibits outstanding individual performance, has an impeccable EPD profile offering unlimited genetic potential, and is backed by proven genetics – she is the complete package tying everything together on paper with her genetic merit and EPD profile, plus has a fault free design.



KR Lady May 4382

The \$50,000, second high selling female of the Krebs Angus dispersal and maternal sister to Lot 37.



KR Lady May 6584

A maternal sister to Lot 37.

SPRUCE MOUNTAIN RANCH

- An opportunity to acquire a set of embryos sired by the very popular Grimmus herd sire, SG Salvation, produced from the \$90,000 valued Deer Valley Rita 62861 who served as a donor in both the Spruce Mountain and Deer Valley programs.
- The maternal granddam of these embryos is one of the most powerful daughters of Rita 6108 and has an ultrasound progeny record of %IMF 39@107 and UREA 39@102.



Bobo Rita 1559

The powerful maternal granddam of Lot 39.

39 SPRUCE MOUNTAIN RITA EMBRYOS

4 Conventional Embryos

*Baldridge Alternative E125

SG SALVATION [AMF-QAF-DDF-DDF-MF-AHF-QHF-QSF-RDF]
19559741 *MGR JP Rita 7037

*VAR Generation 2100

DEER VALLEY RITA 62861
18545059 *BoBo Rita 1559

Poss Easy Impact 0119
Baldridge Blackbird A030
#**Basin Payweight 1682
*MGR Rita 2145
#*Connealy Consensus 7229
*Sandpoint Blackbird 8809
#*Summitcrest Complete 1P55
+DRMCTR 111 Rita 6108

Sire	Dam
SM	SM
+82	+64
SW	SW
+75	+72
SB	SB
+225	+163
SE	SE
+374	+275

	CEU	BEPU	WEPU	YEPD	MILK	CW	MR	REA
S	+5	+3.3	+80	+142	+24	+78	+1.36	+93
D	+5	+2.7	+68	+120	+28	+56	+97	+80

40 SPRUCE MOUNTAIN RITA EMBRYOS

4 Conventional Embryos

*Baldridge Alternative E125

SG SALVATION [AMF-QAF-DDF-DDF-MF-AHF-QHF-QSF-RDF]
19559741 *MGR JP Rita 7037

*GAR Sure Fire

E W A 6121 OF 3128 SURE FIRE
18675065 *EWA 3128 of 9067 Weigh Up

Poss Easy Impact 0119
Baldridge Blackbird A030
#**Basin Payweight 1682
*MGR Rita 2145
#*Connealy In Sure 8524
+Chair Rock 5050 GAR 8086
#*Plattmere Weigh Up K360
+*Rita 9067 of Rita 5M13 Obj

Sire	Dam
SM	SM
+82	+57
SW	SW
+75	+76
SB	SB
+225	+204
SE	SE
+374	+322

	CEU	BEPU	WEPU	YEPD	MILK	CW	MR	REA
S	+5	+3.3	+80	+142	+24	+78	+1.36	+93
D	+16	-.1	+69	+133	+30	+78	+1.01	+84



EWA 6121 of 3128 Sure Fire
The dam of Lot 40.

- This blending of the very popular SG Salvation with the impressive Sure Fire daughter, who is a donor in the Spruce Mountain program, will have preliminary EPD profiles and \$ indexes that will rank among the breed's most elite.
- The dam of these embryos was selected as the top selling bred cow of a past Edgewood sale and the next dam is the \$100,000 valued Weigh Up daughter, EWA 3128 of 9067 Weigh Up.



SG Salvation

The sire of the embryos mating selling at Lots 39 and 40.

SPRUCE MOUNTAIN RANCH



Vintage Blackcap 5417

The \$120,000 one-half interest dam of Lot 41.

- Embryos sired by the very popular Baldridge Alternative E125 produced from the \$120,000 one-half interest Vintage Blackcap 5417, a female who has a progeny record of WR 2@105, YR 2@101 and %IMF 7@102.
- Vintage Blackcap 5417 is a maternal sister to the \$100,000 VAR Blackcap 3185, the \$83,000 VAR Blackcap 3182, the \$85,000 VAR Blackcap 4026, the \$55,000 Lisonbee donor Vintage Blackcap 6073, as well as the \$40,000 Vintage Blackcap 5163, and is a direct daughter of the \$100,000 valued VAR Blackcap 9319.
- Proven predictable genetics in this exciting and elite embryo mating.

41 SPRUCE MOUNTAIN BLACKCAP EMBRYOS

5 Conventional Embryos
Poss Easy Impact 0119

BALDRIDGE ALTERNATIVE E125 [AMF-CAP-DOF-DOF-MF-NMF-ONF-OSF-RDF]
18837398 Baldridge Blackbird A030

*VAR Generation 2100
VINTAGE BLACKCAP 5417 [OSF]
18271453 *VAR Blackcap 9319

#Poss Total Impact 745
Poss Elmaretta 736
#*Hoover Dam
Baldridge Blackbird X89
#*Connealy Consensus 7229
#*Sandpoint Blackbird 8809
#*Connealy All Around
#*EXAR New Design 4212

	Sire	Dam
	SM	SM
	+32	+58
	SW	SW
	+42	+84
	SB	SB
	+195	+183
	SC	SC
	+285	+295

	BEED	BERD	WEED	YEPD	MILK	DW	MB	REA
S	+11	+7	+63	+123	+12	+57	+1.07	+7.7
D	+2	+2.8	+89	+148	+21	+70	+7.7	+1.10



Vintage Blackcap 6073

A \$55,000 maternal sister to the dam of Lot 41.



Baldridge Alternative E125

The extremely popular sire of Lot 41.



EXAR New Design 4212

The \$171,000 maternal granddam of Vintage Blackcap 5417.



VAR Blackcap 9319

The \$100,000 valued dam of Vintage Blackcap 5417.

STEWART SELECT ANGUS



Jet S S G8

This maternal sister to S S Niagara Z29 sells as Lot 42.



Jet S S X144

The powerful dam of Lot 42.

42 JET S S G8

Birth Date: 12-13-2018	Cow #: *19445657	Tattoo: G8	
*Tehama Upward Y238	#Sitz Upward 307R	SM	+78 10%
+*TEHAMA TAHOE B767	+Tehama Elite Blackbird T735	SW	+84 3%
17817177	**SAV Final Answer 0035	SB	+122 65%
	Tehama Mary Blackbird T073	SC	+236 40%
	#+Boyd New Day 8005	REA	+1.02 5%
AGI	B/R Ruby 1224		
OC-EPD	#*B/R New Day 454		
JET SS X144	#*Mytty In Focus		
16715036	JET SS 54P		
JET SS T151			

- A great opportunity to select a genetic package blending the very popular Tehama Tahoe B767 with the same dam as the extremely popular S S Niagara Z29 – the Tahoe and Niagara combination has worked well in many programs throughout the breed, making this a true genetic masterpiece for maternal superiority that will not sacrifice growth and performance or carcass values.
- This female posted an impressive individual UREA ratio of 117 in the Stewart Select program, and is a maternal sister to Jet S S A99 who sold as an \$11,000 feature of the inaugural Diamond Selection sale to join the KW Cattle Co. program.
- The dam of this impressive two-year old has established herself as one of the very best ever produced in the Stewart Select program earning a progeny record of BR 7@95 with WR 6@100 and YR 5@103. Plus, she has seven daughters currently in production combining for WR 11@102, and her seventeen progeny with ultrasound data have resulted in a ratio of 102.
- **Sells with a Heifer calf at side (Lot 42A) born 11/30/20 sired by WOODHILL BLUEPRINT.**



S S Niagara Z29

This extremely popular Select Sires AI sire is a maternal brother to Lot 42.



Jet S S A99

A maternal sister to Lot 42.

Tehama Tahoe B767
The sire of Jet S S G8 and one of the heaviest used bulls in the breed today, featured in the Select Sires line-up.



STONE CREEK ANGUS



Linz May Active 2397-6004
The \$57,500 dam of Lots 43A and 43B.



Stone Creek Onyx May 2035
She sells as Lot 43B.



Stone Creek Onyx May 2031
She sells as Lot 43A.



SAV May 2397
The Pathfinder maternal granddam of Lots 43A and 43B.

43A STONE CREEK ONYX MAY 2031

Birth Date: 12-21-2019 Cow #: *19852910 Tattoo: 2031 #*Connealy Black Granite #*QHF WWA BLACK ONYX 5011 18463791 #*Wilks Blackcap 0D82 AGI #*RB Active Duty 010 #*LINZ MAY ACTIVE 2397-6004 18554318 #*SAV May 2397		#*Connealy Consensus 7229 #Eura Elga of Conanga 9109 #MCC Daybreak #*QHF Blackcap 6E2 of 4V16 4355 #*LCC New Standard #*BA Lady 6807 305 #*SAF 598 Bando 5175 SAV May 7238		SM +38 95% SW +83 4% SB +156 20% SC +240 35%
---	--	---	--	---

CEU	BEPU	WEPU	YEPD	MILK	CW	MB	REA
+11 15%	+1 25%	+85 2%	+157 1%	+24 55%	+73 3%	+36 80%	+78 25%

43B STONE CREEK ONYX MAY 2035

Birth Date: 01-01-2020 Cow #: *19852930 Tattoo: 2035 #*Connealy Black Granite #*QHF WWA BLACK ONYX 5011 18463791 #*Wilks Blackcap 0D82 AGI #*RB Active Duty 010 #*LINZ MAY ACTIVE 2397-6004 18554318 #*SAV May 2397		#*Connealy Consensus 7229 #Eura Elga of Conanga 9109 #MCC Daybreak #*QHF Blackcap 6E2 of 4V16 4355 #*LCC New Standard #*BA Lady 6807 305 #*SAF 598 Bando 5175 SAV May 7238		SM +47 85% SW +91 7% SB +148 25% SC +239 40%
---	--	---	--	---

CEU	BEPU	WEPU	YEPD	MILK	CW	MB	REA
+6 50%	+1.4 55%	+82 2%	+139 4%	+32 10%	+75 2%	+21 90%	+69 35%

- Two flush sisters offering a tremendous amount of style and eye appeal with tremendous EPD profiles.
- They are sired by the popular and proven Black Onyx produced from the \$57,500 direct daughter of the Pathfinder Dam, SAV May 2397. Plus, their dam records %IMF 9@104 in her ultrasound progeny record.
- Their dam is a full sister to the Genex sire, Linz Accuracy 2397-6006, and a direct daughter of SAV May 2397 the Pathfinder female with over two-million dollars in progeny sales in the SAV program.
- An exciting pair of flush sisters to pick from blending the breed's great cow families in their genetic tabulation.

STONE CREEK ANGUS

- Stone Creek Sandy 2021 is sired by Silveiras Insight 6305 who was the Reserve Grand champion Bull at the 2018 National Western Angus Bull Sale show. 6305 is also backed by one of the most powerful show families in the Angus breed. He is the son of the many time ROV Champion, Silveiras Saras Dream 2335.
- She has striking eye appeal and is square hipped and sound on her feet with an attractive set to her back legs. She has plenty of rib shape along with a deep flank that will surely catch your eye. Not only will she be competitive in the show ring, but she will be an influential breeding piece for your program as well.



Stone Creek Sandy 2021
She sells as Lot 44.



Silveiras Insight 6305
The sire of Lot 44.

44 STONE CREEK SANDY 2021

Birth Date: 02-20-2020	Cow 19852054	Tattoo: 2021	
##*PVF Insight 0129	##*SAV Brilliance 8077	SM	
*SILVEIRAS INSIGHT 6305	+*PVF Missie 790	+22 95%	
18524814	+*Silveiras Style 9303	SIV	
AGI	+*EXG Saras Dream S609 R3	+54 55%	
SE-EP	*Dameron First Class	SB	
+*EXAR Classen 1422B	+*EXAR Princess 2006	+128 55%	
+BCH BMF SANDY 1318	+*Silveiras Style 9303	SC	
19242660	*KNC Cabin Creek Sandy 905	+188 90%	

CEU	BEPU	WEPU	YEPD	MILK	CW	MB	REA
+1 90%	+3.4 90%	+63 30%	+114 25%	+26 40%	+43 50%	+19 90%	+68 35%

45 N BAR X KEM OB

Birth Date: 04-08-2020	Cow +*19827369	Tattoo: 08	
3F Epic 4631	*Varilek Product 2010 04	SM	
*EXAR MONUMENTAL 6056B	Zebo Queen 1072	+43 90%	
18379347	#*AAR Ten X 7008 SA	SIV	
AGI	+*FWY Rita C085	+62 30%	
SE-EP	##*SAV Brilliance 8077	SB	
##*PVF Insight 0129	+*PVF Missie 790	+158 75%	
LAWSON 517 KEM 6305	#*Hoover Dam	SC	
18680913	Lawson 254 Kaley's Kem X130	+248 30%	

CEU	BEPU	WEPU	YEPD	MILK	CW	MB	REA
1+10 20%	1+0 25%	1+58 45%	1+106 40%	1+27 35%	1+47 40%	1+79 30%	1+91 15%



EXAR Monumental 6056B
A daughter of this \$80,000 one-half interest sire sells as Lot 45.

- A fancy April show heifer and brood cow prospect sired by the \$80,000 one-half interest EXAR Monumental 6056B.
- Her dam is a direct daughter of the high REA and long-time Genex sire, PVF Insight 0129, recording WR 1@105 and backed by a long line of high-maternal Kem females from the Lawson program.

TAMME VALLEY FARM

- This package of embryos combines the extremely popular and heavily used Baldridge Alternative E125 with an outstanding full sister to the popular high-growth sire, Deer Valley Balance 6169.
- Deer Valley Rita 6105 is a smooth made, attractive-designed female, and her maternal granddam by the great Pathfinder Sire, Connealy Impression, is a moderately-framed, beautifully-fronted female who also serves as a donor in the Tamme Valley program.



Deer Valley Rita 3166

The dam of Deer Valley Balance 6169 and maternal granddam of Lot 46.



Deer Valley Balance 6169

The popular full brother to the dam of Lot 46.

46 TAMME VALLEY RITA EMBRYOS

4 Conventional Embryos

Poss Easy Impact 0119

BALDRIDGE ALTERNATIVE E125 [AMF-CAF-DZF-DDF-MIF-NHF-OHF-OSF-RDF]
18837398 Baldridge Blackbird A030

#*Plattemere Weigh Up K360

DEER VALLEY RITA 6105

18692959 *Deer Valley Rita 3166

#Poss Total Impact 745
#Poss Elmaretta 736
#*Hoover Dam
#Baldridge Blackbird X89
#Sitz Upward 307R
#Barbara of Plattemere 337
#*Connealy Impression
+Deer Valley Rita 99571

Sire	Dam
SM	SM
+32	+82
SW	SW
+42	+80
SB	SB
+195	+135
SC	SC
+285	+257

	CE0	BE0D	WE0D	YE0D	MILK	CW	MB	REA
S	+11	+7	+63	+123	+12	+57	+1.07	+77
D	+10	+1.3	+67	+116	+30	+50	+35	+79

47 TAMME VALLEY BLACKCAP EMBRYOS

4 Conventional Embryos

*GAR Ashland

G A R HOME TOWN [AMF-CAF-DZF-DDF-MIF-NHF-OHF-OSF-RDF]
19266718 *Chair Rock Sure Fire 6095

#*Connealy Impression

DEER VALLEY BLACKBIRD 31120

17543578 +Deer Valley Blackbird 8908

*GAR Early Bird
*Chair Rock Ambush 1018
*GAR Sure Fire
*Chair Rock Progress 3005
#Connealy Reflection
Pearl Pammy of Conanga 194
#TC Total 410
+Riverbend Blackbird 2471

Sire	Dam
SM	SM
+67	+50
SW	SW
+77	+75
SB	SB
+226	+130
SC	SC
+360	+219

	CE0	BE0D	WE0D	YE0D	MILK	CW	MB	REA
S	+16	-.6	+68	+128	+30	+58	+1.81	+1.10
D	+11	+1.2	+64	+106	+32	+37	+62	+1.07

- This set of embryos sired by the record selling \$475,000 GAR Hometown, one of the most popular bulls in the Select Sires line up, and is produced from one of the very best daughters of Connealy Impression to be found anywhere in the breed.
- Deer Valley Blackbird 31120 is an extremely long necked, feminine fronted, big-ribbed female who has earned an exceptional progeny record with WR 4@116, YR 2@111, %IMF 4@106 and UREA 4@103 and descends from the multi-million dollar producing Blackbird 558H tribe.



Deer Valley Blackbird 31120

This phenomenal daughter of Connealy Impression is the dam of Lot 47.



G A R Home Town
Sire of Lot 47.

TD ANGUS



T/D Blackcap Empress 09

This extreme performance daughter of B/R MVP 5247 sells as Lot 48.

48 T/D BLACKCAP EMPRESS 09

*B/R MVP 5247 18272672		*B/R Blossom 3254		**Basin Payweight 1682		**Basin Payweight 006S 21AR O Lass 7017		*B/R Destination 7222-1148		*B/R Blossom 1102		**B/R New Day 454		*COR Blackcap 6224 Z38 Midlnd		**B/R 65R Genesis		+B/R Blackcap Empress 1104		SM +65 35%	
*PA Valor 201		*T/D BLACKCAP EMPRESS 726 18774982		+B/R Blackcap Empress 1053		*B/R Blackcap Empress 1053		+B/R Blackcap Empress 1053		+220 7%		+84 3%		+350 7%		SB +220 7%		SC +350 7%		SW +84 3%	
CE	RE	WE	YE	MILK	CW	MB	REA														
+1	90%	+4.0	95%	+94	1%	+168	1%	+26	40%	+100	1%	+89	20%	+91	15%						

- From the heart of the entire Spring born heifer calves at TD Angus is this daughter of the all-around performance sire, B/R MVP 5247, offering unsurpassed weaning and yearling figures and ranking among the breed's most extreme top 1% as well for carcass weight, \$F, \$B and \$C. In fact, out of all the daughters of B/R MVP 5247 in the breed, she currently ranks #1 among all of her siblings for WW and YW EPD's as well as for carcass weight, \$F, \$B and \$C values. In addition, she holds the 5th REA and \$W value with the 6th highest Heifer Pregnancy EPD!
- Her young dam is just beginning what appears to be a stellar career in the TD program and is sired by the extremely rare, curve-bending growth sire, Valor, backed by the influential donor, B/R Blackcap Empress 1053 – This cow family has had an impact throughout the entire breed and has been a cornerstone of the Rishel Angus and now TD Angus programs.
- Unimaginable growth and end-product traits providing tons of mating flexibility in this future donor!



B/R Blackcap Empress 1053

The highly productive maternal grandam of Lot 48.



B/R MVP 5247

The popular and proven high performance sire in the ST Genetics line up and featured TD herd sire who is also the sire of Lot 49.

VISION ANGUS



Vision Lady 950

This outstanding bred heifer sells as Lot 49.



Vision Lady 432

The dam of Lot 49.

- BW 84 lbs; ADJ WW 640 lbs; ADJ YW 1,056 lbs
- A truly unique and powerful breeding piece that blends stunning phenotype with impressive performance and breed leading EPDs!
- Top 20% WW, 15% YW, 20% HP, 25% Milk, 25% Claw, 20% CW, 25% RE, 10% \$F, 25% \$G, 15% \$B and 15% \$C.
- Her dam, Vision Lady 432, blends impeccable phenotype and class with massive performance – a testament to the quality breeding power of the Lady Family.
- Her maternal sister, Vision Lady 928, was a popular class winner at the 2020 American Royal, 2020 NJAS and the Division 3 Champion at the Inaugural PGS at the 2020 NJAS in Tulsa, OK for Cale Hinrichsen, KS.
- Grandam is a powerful and highly maternal foundation donor Top Line Lady 9114 – a performance powerhouse recording progeny ratios for WW 4@112, YW 4@110 and UREA 8@105.
- Her sire, Mill Brae Five Star 5045, was the high selling bull of the 2016 Mill Brae Angus Bull Sale due to his impressive phenotype, performance, stoutness, docility, maternal lineage, structural and foot integrity. Today he is the heaviest used sire at Vision Angus where his offspring are good looking cattle with exceptional growth, enhanced carcass value, added maternal function, improved docility and excellent newborn vigor. Five Star ranks in the Top 25% WW, 10% YW, 1% RADG, 3% SC, 30% HP, 10% MW, 15% MH, 10% DOC, 20% Claw, 15% CW, 20% Marb, 4% RE, 5% \$F, 10% \$G, 3% \$B and 5% \$C. Progeny ratios are 100 BW, 105 WW, 103 YW, 102 IMF, 100 UREA and 101 Fat.
- **Ultrasound, due February 9, 2021 to Mill Brae A Plus 9008.** A Plus was selected by Vision Angus as the high selling bull in the 2020 Kansas Bull Test Sale. His dam, Mill Brae RA Juanda 2024 was one of Mark Nikkel's all-time top two cows from the productive Mill Brae cow herd. This Connealy Confidence Plus son has the extra power and mass, a big solid foot and a gentle disposition. As a yearling he covered 45 head of

49 VISION LADY 950

Birth Date: 02-16-2019 Cow +*19581947 Tattoo: 950

#*Sitz Wisdom 481T

#MILL BRAE FIVE STAR 5045

18265275 +*Mill Brae CC&7 Joanie 2122

AGI Visiontopline Royal Stockman

VISION LADY 432

17884163 +Top Line Lady 9114

#*Connealy Onward

Sitz Elluna Elite 94P

#*SydGen CC&7

Mill Brae 1407 Joanie 5139

+Gambles Royal Flush

+LaGrand Pride 7140

#*SAV Bismarck 5682

OBAR Gambles Lady 1056

SM

+60 45%

SV

+65 25%

SB

+161 15%

SC

+269 15%

GED	BEPD	WEPD	YEPP	MILK	CW	MB	REA
+4	70%	+3.0	85%	+66	20%	+124	15%
				+28	25%	+56	20%
						+74	35%
							+79
							25%



Mill Brae A Plus 9008

The service sire of Lot 49.

Mill Brae Five Star 5045

This feature Vision Angus herd sire has an outstanding daughter selling as Lot 49.



VISION ANGUS



Vision Miss 065

This daughter of Stunner sells as Lot 50.

50 VISION MISS 065

Birth Date: 02-07-2020		Cow *18796130		Tattoo: 065			
+*LD Capitalist 316		#*Connealy Capitalist 028		SM			
*MUSGRAVE 316 STUNNER		LD Dixie Erica 2053		+39 95%			
18467508 #MCATL Blackbird 831-1378		#MCATL Pure Product 903-55		SW			
AGI		MCATL Blackbird 1378-573		+85 3%			
+*BSF Opportunist Z5		BSAR Opportunity 9114		SB			
*HOFFMAN SM MISS 5406		*BSF Princess EL Cap W2		+166 10%			
18133062 *WK Miss 2305		*WK Gold		SC			
		#*WK Miss 9218		+254 25%			
CEU	BEPU	WEPU	YEPD	MILK	CW	MB	REA
+1	90%	+3.9	95%	+89	1%	+149	2%
				+28	25%	+84	1%
						+27	85%
							+67
							40%

- BW 90 lbs; ADJ WW 749 lbs
- Top 1% WW, 2% YW, 20% RADG, 5% YH, 15% SC, 25% Milk, 3% MW, 1% MH, 1% CW, 2% \$W, 1% \$F, 10% \$B and 25% \$C.
- With stunning presence and explosive performance this Miss heifer is genetically designed to be classy and productive!
- She's a Limited Edition with a limited supply of Musgrave 316 Stunner semen on the open market. Musgrave 316 Stunner was the lead off and high selling bull of Musgrave's 2017 sale. And for good reason – Stunner is phenotypically outstanding! He's proven to sire progeny with exceptional phenotype, structural soundness, added thickness and dimension.
- Her Opportunist dam, Hoffman SM Miss 5406, is one of the most massive, big barreled females at Vision Angus that offers tremendous femininity and Angus breed character.
- Her grandam, WK Miss 2305, was first a very popular show heifer for Shayne Meyers and now a productive and popular donor for Hoffman Ranch, Thedford, NE and Ward Ranch, Edmond, OK.
- Don't miss the opportunity to capitalize on Vision Miss 065!



WK Miss 2305

The maternal granddam of Lot 50.



Musgrave 316 Stunner

One of his top daughters sells as Lot 50.

STEWART SELECT and ELLIOTT



Lucy S S B60
She sells as Lot 52.

52 LUCY S S B60

Birth Date: 01-08-2014		Cow #: *17857708		Tattoo: B60			
#*Connealy Onward		#Connealy Lead On		SM			
#*WERNER WAR PARTY 2417		Altune of Conanga 6104		+57 45%			
16004857 +BAAR USA Lady Jaye 489		#BAR Ext Traveler 205		SW			
AGI		Cra Lady Jaye 608 498 S Easy		+80 3%			
GE-EPD		#BAR Ext Traveler 205		SB			
#CRA Bextor 872 5205 608		Cra Lady Jaye 608 498 S Easy		+124 50%			
#LUCY SS W58		#*Mytty In Focus		SC			
16422281 #Lucy SS S71		#Lucy SS 75M		+218 45%			
CE	BE	WE	YE	MILK	CW	MB	REA
+5 55%	+1.9 65%	+66 10%	+119 10%	+39 7%	+45 25%	+73 20%	+21 90%

• **SELLING ONE-HALF INTEREST with the OPTION TO DOUBLE THE BID PRICE TO ACQUIRE FULL INTEREST.**

- A great opportunity to invest in foundation genetics from the established Stewart Select Angus program - An opportunity to invest in genetics based on generations of performance breeding.
- Lucy SS B60 is a fourth generation Pathfinder Dam! This incredible female records BR 3@99, WR 3@111, YR 2@107 and UREA 2@106. Her dam established a record of WR 6@107, YR 6@107, %IMF 13@109 and UREA 13@100.
- Betts Angus in Utah recently selected her daughter, Lucy SS H32, to add to their program as a feature of the Great Lakes Invitational Angus Sale.
- The potential this unique breeding piece has to offer is unlimited as it is rare to acquire time-tested genetics from this amazing daughter of the \$75,000 Werner War party 2417.
- **Due to calve 7/1/01 to TEHAMA BONANZA E410.**



Lucy SS H32
A daughter of Lot 52.



Tehama Bonanza E410

WILSON CATTLE COMPANY

- **RETAINING ONE-HALF INTEREST.**
- The first of three flush sisters produced by the extremely popular and well proven Power Chip and from the \$22,000 dam, WCC Forever Lady C22.
- An overall complete, beautiful necked, feminine-fronted female with a bright future.



WCC Forever Lady H300
She sells as Lot 54A.



WCC Forever Lady C22
The many times champion dam of
Lots 54A, 54B and 54C.

54A WCC FOREVER LADY H300

Birth Date: 04-02-2020		Cow +19861974		Tattoo: H300			
**EXAR Blue Chip 1877B		*Dameron First Class		SM			
*ST POWER CHIP 4790		+Greens Princess 1012		N/A N/A			
17956297		#*BC Matrix 4132		SW			
*ST Miss Wix 8002		*Circle Oak Miss Wix 4014		N/A N/A			
AGI		*CJ Prestige 25T		SB			
*WCC Spoiler Y1		+WCC Mignonne U231		N/A N/A			
**WCC FOREVER LADY C22		KF Precision 361		SC			
18165124		+WCC Forever Lady T242		N/A			
CED	BEPD	WEPD	YEPD	MILK	CW	MB	REA
N/A	N/A	N/A	N/A	N/A	N/A	N/A	N/A

54B WCC FOREVER LADY H301

Birth Date: 04-12-2020		Cow +19861975		Tattoo: H301			
**EXAR Blue Chip 1877B		*Dameron First Class		SM			
*ST POWER CHIP 4790		+Greens Princess 1012		N/A N/A			
17956297		#*BC Matrix 4132		SW			
*ST Miss Wix 8002		*Circle Oak Miss Wix 4014		N/A N/A			
AGI		*CJ Prestige 25T		SB			
*WCC Spoiler Y1		+WCC Mignonne U231		N/A N/A			
**WCC FOREVER LADY C22		KF Precision 361		SC			
18165124		+WCC Forever Lady T242		N/A			
CED	BEPD	WEPD	YEPD	MILK	CW	MB	REA
N/A	N/A	N/A	N/A	N/A	N/A	N/A	N/A



WCC Forever Lady H301
She sells as Lot 54B.

- **RETAINING ONE-HALF INTEREST.**
- A long necked, beautiful-fronted daughter of Power Chip in this flush sister to Lots 54A and 54C produced from the many times champion donor, WCC Forever Lady C22 and backed by a cow family that has been an integral part of the Wilson Cattle Co. program.

WILSON CATTLE COMPANY

• This flush sister to Lots 54A and 54B is a stout made, big-boned, thick-topped heifer that still possesses the right amount of femininity to be competitive and has a pedigree that has proven to be successful as she, too, is a direct daughter of the \$22,000 WCC Forever Lady C22.



WCC Forever Lady H3
She sells as Lot 54C.

54C WCC FOREVER LADY H3

Birth Date: 03-18-2020 Cow #19861957 Tattoo: H3
 +*EXAR Blue Chip 1877B
 *ST POWER CHIP 479D
 17956297 *ST Miss Wix 8002
 *Dameron First Class
 +Greens Princess 1012
 #*BC Matrix 4132
 *Circle Oak Miss Wix 4014
 +CJ Prestige 25T
 +WCC Mignonne U231
 KF Precision 361
 +WCC Forever Lady T242

CE	BE	WE	YE	MILK	CW	MB	REA
N/A	N/A	N/A	N/A	N/A	N/A	N/A	N/A

54D WCC BLACKCAP H9

Birth Date: 04-05-2020 Cow #19884699 Tattoo: H9
 +*EXAR Classen 1422B
 **SCHILLINGS RBL CLASSIFIED
 18201772 *R&L EH Georgina 1112
 WCC Exact T53
 **WCC BLACKCAP B114
 18091568 WCC Blackcap W181
 *Dameron First Class
 +*EXAR Princess 2006
 #+SAV Bismarck 5682
 +LLA Georgina 410
 KF Precision 361
 +WCC Mignonne F34
 SAV Masterpiece 5289
 +WCC Blackcap R12

CE	BE	WE	YE	MILK	CW	MB	REA
I+3	75%	I+4.3	95%	I+51	70%	I+85	80%



WCC Blackcap H9
This daughter of Classified sells as Lot 54D.

• This daughter of Classified will grab your attention with her length of spine and extra-long neck and overall correctness.
 • Her dam is the past Indiana State Fair Reserve Senior Heifer Calf Champion and weaned her first calf with a ratio of 113, and her next dam is the past Fort Worth Grand Champion WCC Blackcap W181 who in turn produced the \$24,000 top-selling heifer of a past WCC sale.



WCC Blackcap B114
The dam of Lot 54D.

WILD WIND ANGUS



QHF WWA Black Onyx 5Q11

This popular and proven AI sire is a full brother to the dam of Lot 55.



Wilks Blackcap 0D82

This full sister to Quaker Hill Rampage is the maternal granddam of Lot 55.



QHF Blackcap 6E2 of 4V16 4355

The \$150,000 dam of Quaker Hill Rampage 0A36 and the foundation dam of Lot 55.



Quaker Hill Rampage 0A36

The popular breed leader who is a full brother to Wilks Blackcap 0D82.

55 WWA BLACKCAP PREGNANCY

Due Date: 3-6-21 Confirmed Heifer Pregnancy

G A R HOME TOWN [AMF-CAF-D2F-DDF-MF-NHF-QHF-OSF-RDF]
19266718 *Chair Rock Sure Fire 6095

#*Connealy Black Granite

QHF WWA BLACKCAP 506 ^(OSF)
18463792 **Wilks Blackcap 0D82

*GAR Early Bird
*Chair Rock Ambush 1018
*GAR Sure Fire
*Chair Rock Progress 3005
*Connealy Consensus 7229
#Eura Elga of Conanga 9109
#MCC Daybreak
*QHF Blackcap 6E2 of 4V16 4355 +360 +249

Sire	Dam
SM	SM
+67	+69
SW	SW
+77	+98
SB	SB
+226	+139
SC	SC
+360	+249

	CEU	BEPU	WEPU	YEPD	MILK	CW	MR	REA
S	+16	-.6	+68	+128	+30	+58	+1.81	+1.10
D	+15	-.2	+78	+135	+36	+48	+4.9	+8.7

- An exciting Heifer calf pregnancy due in March sired by the \$475,000 record-selling GAR Hometown, and is backed by the high-income producing Quaker Hill Blackcap cow family.
- The dam of this pregnancy serves as a donor in the Wild Wind program and is a full sister to the popular QHF WWA Black Onyx 5Q11, and is a direct daughter of the \$25,000 Wilks Blackcap 0D82, who in turn is a full sister to the long time, breed-leading AI sire in the ABS Global stud, Quaker Hill Rampage 0A36.
- The genetic merit this pregnancy carries will bend the CED to Yearling Growth spread, as well as push the end-product values quite high.
- Sells in a registered recipient dam, registration # 19066990.



ONLINE FOUNDATION SEMEN AND EMBRYOS

A select set of females along with semen and embryos beginning with Lot 101 will sell online at DVAuction.com. The sale will open for bidding beginning Saturday, January 9, 2021 and will close Tuesday, January 12, 2021 at 6PM CST.

Please read the detailed information below on how the sale will be conducted and understand it will close in a horse race style.



Watch & Bid online for FREE! DVAuction Online Only Auctions. How they work:

This means that bidders will be able to preview the lots online with complete information, including their pedigree, EPDs, and possibly a video, for several days prior to the sale. During that time, bidders can leave a maximum bid, which the system will represent confidentially up to that amount. Bidders can also bid incrementally, as the bid advances prior to the close.

All lots will close at the same time. Bidding will be extended if a bid is placed on any lot near the closing time. Bidding will officially close when there are no bids placed within a 5 minute period of time.

For General Questions Please Contact Our Office: (402) 316-5460 or support@dvauction.com

*High Speed Internet Access Required

The sale manager reserves the right to settle any disputes that could potentially arise during the online portion of this sale.

SEMEN AND EMBRYO SHIPPING

All the semen selling along with the embryos selling in both the live portion of this event as well as the online portion will be the responsibility of the buyer to coordinate shipping arrangements with the seller. All shipping expenses will be the responsibility of the purchaser. The seller is required to supply all buyers with information required for calf registration with the American Angus Association on all of the embryos selling with the exception of AI Certificates. We do recommend that buyers contact the sellers of all semen and embryos shortly after the sale is complete and at that same time request any other information you require for calf registration.

N BAR X RANCH

- Double-digit calving ease in this female who is bred to excel in maternal values.
- Her dam bred in the Panther Creek program in Illinois is a direct daughter of the proven Pathfinder Sire, Connealy Black Granite, and has three progeny with an average birth ratio of 91.
- A top-end replacement female.



Panther CR Rita 669
The dam of Lot 104.

104 N BAR X RITA 690

104	Birth Date: 04-11-2020	Cow *19809293	Tattoo: 690				
	#Sitz Sensation 693A	#AAR Ten X 7008 SA		SM			
*N BAR X SENSATION 88		Sitz Barbaramere Nell 13Y		+67 30%			
18808581	RV BAR Rosemere Pride 584	#*VAR Discovery 2240		SW			
		Basin Pride 5628		+60 35%			
AGI		#*Connealy Consensus 7229		SB			
GE-EPD	#*Connealy Black Granite	#Eura Elga of Conanga 9109		+133 45%			
PANTHER CR RITA 669		TRM Final Answer 214		SC			
18687641	Panther Cr Rita 467	Panther Cr Rita 208		+240 35%			
CE	BE	WE	YE	MILK	CW	MB	REA
+13	5%	-1.1	10%	+51	70%	+91	70%
				+28	25%	1+34	75%
				1+76	35%	1+38	80%

105 N BAR X RITA 066

105	Birth Date: 03-25-2020	Cow *19907841	Tattoo: 066				
	#*VAR Discovery 2240	#*AAR Ten X 7008 SA		SM			
*44 BRAGGING RIGHTS 4372		+*Deer Valley Rita 0308		+65 35%			
17894794	+*44 Ruby 2357	#*Connealy Capitalist 028		SW			
		+*44 Ruby X110		+71 15%			
AGI		*VAR Generation 2100		SB			
GE-EPD	+*VAR Heritage 5038	+*SJH Complete of 6108 1564		+166 10%			
*XLAR RITA 8533		#*EXAR Denver 2002B		SC			
19282974	+*XLAR Rita 5F56 B69	+*Rita 5F56 of 1198 FD		+280 10%			
CE	BE	WE	YE	MILK	CW	MB	REA
+6	50%	+1.5	55%	+75	10%	+132	10%
				+22	70%	1+58	20%
				1+90	20%	1+94	10%



XLAR Rita 8533
The dam of Lot 105.

- This high-growth daughter of the 44 Farms proven calving ease and high marbling and REA sire, 44 Bragging Right 3472, is produced from a dam sired by the \$60,000 VAR Heritage 5038.
- Her dam was bred in the XL Ranch program in Wyoming and traces to the \$62,500, Rita 5F56 of 1198 FD.

BOYD BEEF CATTLE COLE ELROD



Tehama Mary Blackbird C290

This dam of Tehama Bonanza E410 is also the dam of Lot 201.



Tehama Bonanza E410

This proven Select Sires AI sire is a maternal brother to Lot 201.

201 MARY BLACKBIRD EMBRYOS

4 Conventional Embryos		BOYD BEEF CATTLE	Trowbridge Farms, NY	Sire	Dam
*Baldridge Alternative E125		Poss Easy Impact 0119		SM	SM
BALDRIDGE MOVIN ON G780 [AMF-CAF-DDF-DDF-MHF-NHF-OHF-OSF-RDF]		Baldridge Blackbird A030		+83	+67
19573709 *Baldridge Isabel B061		**GAR Prophet		SW	SW
		*Baldridge Isabel Y69		+76	+55
**Connealy Earnan 076E [RDF]		**Connealy Consensus		SB	SB
TEHAMA MARY BLACKBIRD C290		*Brazila of Conanga 3991 839A		+168	+125
*17986182 + Tehama Mary Blackbird Z711		*Connealy Forward		SC	SC
		+ Tehama Mary Blackbird R704		+301	+229

	CE0	BE0D	WE0D	YE0D	MILK	CW	MB	REA
S	+15	-.3	+73	+129	+23	+57	+1.11	+78
D	+8	+7	+61	+106	+18	+47	+17	+82

- An opportunity to acquire some of the first embryos to sell sired by the exciting young Select Sires AI sire, Baldridge Movin On G780, who is also the member of the Boyd Beef and Trowbridge herd sire battery.
- The dam of these embryos is the powerful dam of Tehama Bonanza E410, and serves as a donor in the Trowbridge and Boyd Beef programs.



Baldridge Movin On G780

The hot young sire of Lot 201.

202 ALTUNE EMBRYOS

3 Conventional Embryos		COLE ELROD	Cole Elrod, GA	Sire	Dam
*SAV Final Answer 0035		#Sitz Traveler 8180		SM	SM
CONNELLY CAPITALIST O28 [AMF-CAF-DDF-DDF-MHF-NHF-OHF-OSF-RDF]		SAV Emulous 8145		+68	+37
16752262 Prides Pita of Conanga 8821		#CRA Bextor 872 5205 608		SW	SW
		Prides Trav of Conanga 6499		+61	+51
#SAV Net Worth 4200		#SAV 8180 Traveler 004		SB	SB
BOYD ALTUNE 830Z [OSF]		+SAV May 2410		+103	+130
16196633 Altune of Conanga 6104		*GAR Traveler 1489		SC	SC
		Avalon 1418 of Conanga 6276		+202	+206

	CE0	BE0D	WE0D	YE0D	MILK	CW	MB	REA
S	+11	+2	+57	+99	+18	+29	+35	+44
D	-1	+5.3	+60	+103	+27	+54	+24	+32

- Maternal meets proven power and performance in this blending of Connealy Capitalist O28 with a maternal sister to the proven high growth sire, Connealy Onward.

203 ALTUNE EMBRYOS

3 Conventional Embryos		COLE ELROD	Cole Elrod, GA	Sire	Dam
*Connealy Consensus		#KMK Alliance 6595 187		SM	SM
CONNELLY CONSENSUS 7229 [AMF-CAF-DDF-DDF-MHF-NHF-OHF-OSF]		Blinda of Conanga 004		+72	+37
16447771 Blue Lilly of Conanga 16		#Woodhill Admiral 77K		SW	SW
		Blue Cash of Conanga 6020		+68	+51
#SAV Net Worth 4200		#SAV 8180 Traveler 004		SB	SB
BOYD ALTUNE 830Z [OSF]		+SAV May 2410		+118	+130
16196633 Altune of Conanga 6104		*GAR Traveler 1489		SC	SC
		Avalon 1418 of Conanga 6276		+225	+206

	CE0	BE0D	WE0D	YE0D	MILK	CW	MB	REA
S	+5	+1.9	+55	+93	+22	+24	+87	+34
D	-1	+5.3	+60	+103	+27	+54	+24	+32

- This set of embryos combines the \$210,000, Connealy Consensus 7229 with an excellent daughter of Net Worth who is a maternal sister to Connealy Onward.

COLE ELROD - DEER VALLEY FARM



Tehama Blackcap N577
The dam of Lot 204.



EXAR Lady Blanche 9056
The dam of Lot 205.



GAR EXT 2114
The \$120,000 valued maternal granddam of Lot 206.



Deer Valley Rita 1126
An embryo sells in the Lot 207 package.



GAR Objective 2345
Her influence sells in the Lot 207 package.

204 BLACKCAP EMBRYOS

5 Conventional Embryos		COLE ELROD	Cole Elrod, GA	Sire	Dam			
Conneally Tobin		#Bon View New Design 208	#SM	#SM				
CONNEALY CONFIDENCE 0100 [CAF-DDF-QHF-OSF]		Delia of Conanga 667	+61	+41				
16761479	Becka Gala of Conanga 8281	#Conneally Thunder	SW	SW				
		Becka Lee of Conanga 37	+52	+35				
	#Bon View New Design 878	#B/R New Design 036	SB	SB				
TEHAMA BLACKCAP N577		Bon View Gammer 85	+108	+138				
14719121	**Tehama Blackcap L145	#Rito 616 of 4B20 6807	SC	SC				
		#Tehama Blackcap G360	+201	+220				
CEO	BEPD	WEPD	YEPO	MILK	CW	MB	REA	
S	+18	-3.0	+43	+79	+19	+24	+21	+68
D	+4	+2.0	+44	+81	+19	+31	+58	+18

A pedigree combining the extreme calving ease traits of the long-time Select Sires AI sire Conneally Confidence 0100 with one of the very best females in the breed sired by Bon View New Design 878 and backed by the high-income producing Tehama Blackcap family.

205 LADY BLANCH EMBRYOS

6 Conventional Embryos		DEER VALLEY FARM	Deer Valley Farm, TN	Sire	Dam			
#Sitz Upward 307R		#Conneally Onward	#SM	#SM				
EXAR UPSHOT 0562B [AMF-CAF-DDF-MF-NHF-QHF-OSF]		Sitz Henrietta Pride 81M	+60	+50				
16541214	**EXAR Barbara T020	#Isu Imaging Q 9111	SW	SW				
		LCC Mc Henry Barbar MG382	+64	+44				
	#EXAR 263C	#Bon View New Design 1407	SB	SB				
EXAR LADY BLANCHE 9056 [NHF]		Exar June C 3577	+141	+111				
16259738	Exar Lady Blanche 372	#CA Future Direction 5321	SC	SC				
		B&C 163 Bando 854-780 1418	+243	+194				
CEO	BEPD	WEPD	YEPO	MILK	CW	MB	REA	
S	+5	+2.9	+57	+108	+24	+47	+68	+74
D	+9	+2	+41	+76	+25	+16	+71	+44

This package of embryos is sired by the \$200,000 one-half interest EXAR Up Shot 0562B produced from the \$80,000 one-half interest daughter of EXAR 263C, EXAR Lady Blanche 9056, who served as a long-time donor in the DVF and EXAR programs. In addition, she is also the dam of EXAR Comanchero.

206 BLACKCAP EMBRYOS

4 Conventional Embryos		DEER VALLEY FARM	Deer Valley Farm, TN	Sire	Dam			
#Sitz Traveler 8180		#GDAR Traveler 71	#SM	#SM				
S A V FINAL ANSWER 0035 [AMF-CAF-DDF-MF-NHF-QHF-OSF]		Sitz Everelda Entense 1137	+61	+38				
13592905	SAV Emulous 8145	#Bon View Bando 598	SW	SW				
		SAV Sky Emulous 2124	+68	+36				
	#Bon View New Design 1407	#B/R New Design 036	SB	SB				
KEMMER BLACKCAP 42M 2114 [DDF]		Bon View Pride 664	+101	+124				
14418175	+GAR Ext 2114	#N Bar Emulation EXT	SC	SC				
		#GAR Scotch Cap 867	+192	+199				
CEO	BEPD	WEPD	YEPO	MILK	CW	MB	REA	
S	+13	-1.2	+55	+94	+22	+22	+41	+24
D	+7	+1.9	+39	+76	+26	+12	+78	+35

Superior maternal traits in this mating of one of the breed's all-time great Pathfinder Sires, SAV Final Answer 0035, with an outstanding direct daughter of one of the breed's all-time great EXT daughters, GAR EXT 2114.

207 DEER VALLEY EMBRYO PACKAGE

6 Conventional Embryos	DEER VALLEY FARM	Deer Valley Farm, TN
• These six matings sell as one package of six embryos.		
1 Embryo		
Deer Valley Rita 1126 x Bar R Jet Black 5063		
2 Embryos		
• Deer Valley Rita 3155 x EXAR Hi-Tech 4769B		
1 Embryo		
• Deer Valley Rita 5391 x TEX Playbook 5437		
1 Embryo		
• Deer Valley Blackcap 2221 x EXAR Resist All 3710B		
1 Embryo		
• GAR Objective R137 x Summit Crest Complete 1P55		

FASTERT ANGUS

208 MAMIE EMBRYOS

3 Conventional Embryos		FASTERT ANGUS	Trans Ova Genetics, IA		Sire	Dam		
*Poss Maverick		##*Basin Payweight 1682	SM	SM	+73	+38		
POSS RAWHIDE [AMF-CAF-D2F-D2F-MIF-NHF-QHF-OSF-RDF] 19416968		Poss Pride 5163	SW	SW	+90	+83		
*Jindra Acclaim		Poss Easy Impact 0119	SB	SB	+193	+204		
HART MAMIE 9560 19592830		Poss Blueblood 920	SC	SC	+323	+303		
*BJ Ten X 4018		*Jindra 3rd Dimension						
		*Jindra Blackbird Lassy 1111						
		##*AAR Ten X 7008 SA						
		2 Bar 5050 New Design 2085						
	CEO	BEPO	WEPO	YEPO	MILK	CW	MB	REA
S	+9	-.4	+81	+140	+29	+72	+1.08	+82
D	+8	+5	+80	+162	+34	+83	+75	+68

• An embryo package blending the \$140,000 ST Genetics sire Poss Rawhide with a donor sired by Jindra Acclaim, offering calving ease with extreme growth and super-solid carcass values. In addition, the maternal granddam of these embryos records WR 2@103 with %IMF 27@100 and UREA 27@101.



Hart Mamie 9560
The dam of Lots 208 and 209

209 MAMIE EMBRYOS

3 Conventional Embryos		FASTERT ANGUS	Trans Ova Genetics, IA		Sire	Dam		
Cherry Creek Land Grant		KCF Bennett Homestead	SM	SM	+90	+38		
CONNELY CLARITY [AMF-CAF-D2F-D2F-MIF-NHF-QHF-OSF-RDF] 19555171		Cherry Crk Eva B27 M	SW	SW	+78	+83		
*Jindra Acclaim		*Connealy Confidence Plus	SB	SB	+210	+204		
HART MAMIE 9560 19592830		Brelly of Conanga 367	SC	SC	+362	+303		
*BJ Ten X 4018		*Jindra 3rd Dimension						
		*Jindra Blackbird Lassy 1111						
		##*AAR Ten X 7008 SA						
		2 Bar 5050 New Design 2085						
	CEO	BEPO	WEPO	YEPO	MILK	CW	MB	REA
S	+10	+1.0	+78	+150	+24	+71	+1.06	+1.05
D	+8	+5	+80	+162	+34	+83	+75	+68

• A combination of the \$60,000 ST Genetics sire Connealy Clarity with a dam sired by Jindra Acclaim, produced from a female bred in the BJ program in Kansas tracing to a long line of females from the 2 Bar program in Texas.



Hart Mamie 9570
The dam of Lots 210, 211, 212 and 213

210 MAMIE EMBRYOS

3 Conventional Embryos		FASTERT ANGUS	Trans Ova Genetics, IA		Sire	Dam		
*GAR Ashland		*GAR Early Bird	SM	SM	+67	+36		
G A R HOME TOWN [AMF-CAF-D2F-D2F-MIF-NHF-QHF-OSF-RDF] 19266718		*Chair Rock Ambush 1018	SW	SW	+77	+90		
*Jindra Acclaim		*GAR Sure Fire	SB	SB	+226	+212		
HART MAMIE 9570 19592831		*Chair Rock Progress 3005	SC	SC	+360	+311		
*BJ Ten X 4018		*Jindra 3rd Dimension						
		*Jindra Blackbird Lassy 1111						
		##*AAR Ten X 7008 SA						
		2 Bar 5050 New Design 2085						
	CEO	BEPO	WEPO	YEPO	MILK	CW	MB	REA
S	+16	-.6	+68	+128	+30	+58	+1.81	+1.10
D	+5	+8	+87	+167	+33	+91	+72	+84



EXAR New Design 4212
The foundation dam of Lot 214.

212 MAMIE EMBRYOS

3 Conventional Embryos		FASTERT ANGUS	Trans Ova Genetics, IA		Sire	Dam		
*SydGen Exceed 3223		*SydGen Googol	SM	SM	+77	+36		
SYDGEN ENHANCE [AMF-CAF-D2F-D2F-MIF-NHF-QHF-OSF-RDF] 18170041		*SydGen Forever Lady 1255	SW	SW	+68	+90		
*Jindra Acclaim		##*SydGen Liberty GA 8627	SB	SB	+198	+212		
HART MAMIE 9570 19592831		*Fox Run Rita 9308	SC	SC	+334	+311		
*BJ Ten X 4018		*Jindra 3rd Dimension						
		*Jindra Blackbird Lassy 1111						
		##*AAR Ten X 7008 SA						
		2 Bar 5050 New Design 2085						
	CEO	BEPO	WEPO	YEPO	MILK	CW	MB	REA
S	+10	+2	+66	+134	+27	+64	+1.09	+70
D	+5	+8	+87	+167	+33	+91	+72	+84

214 BLACKCAP EMBRYOS

3 Conventional Embryos		FASTERT ANGUS	Trans Ova Genetics, IA		Sire	Dam		
Cherry Creek Land Grant		KCF Bennett Homestead	SM	SM	+90	+61		
CONNELY CLARITY [AMF-CAF-D2F-D2F-MIF-NHF-QHF-OSF-RDF] 19555171		Cherry Crk Eva B27 M	SW	SW	+78	+66		
*Breshie of Conanga 6988		*Connealy Confidence Plus	SB	SB	+210	+175		
##*WR Journey-1X74		Brelly of Conanga 367	SC	SC	+362	+288		
MEADOW BROOK BLACKCAP 7144 19029151		*B/R Future Direction 4268						
*Deer Valley Blackcap 31108		2 Bar 5050 New Design 7831						
		##*AAR Ten X 7008 SA						
		*EXAR New Design 4212						
	CEO	BEPO	WEPO	YEPO	MILK	CW	MB	REA
S	+10	+1.0	+78	+150	+24	+71	+1.06	+1.05
D	+2	+2.0	+66	+107	+22	+52	+1.03	+84

• These embryos are sired by the \$60,000 rare and very valuable ST Genetics sire Connealy Clarity, produced from a dam who traces to the high-income producing EXAR New Design 4212 who produced numerous sale highlights through past Vintage Angus Ranch sales.

GAFFNEY CATTLE



Gaffney Lady 337



RB Lady Standard 305-890

The influence of this \$170,000 breed legend sells through the Gaffney embryo offering.



RB Lady Standard 305-02

The maternal granddam of Lot 218.

215 LADY EMBRYOS

4 Conventional Embryos		GAFFNEY ANGUS	Gaffney Angus, WI	Sire	Dam			
2 S TOP TEN 18182543		#*AAR Ten X 7008 SA	#*Mytty In Focus	SM	SM			
AGI GODFORTH LADY 3144-45		#*Werner War Party 2417	#*AAR Lady Kelton 5551	+49	+56			
18332941		#*RB-GFC Lady Upshot 890-3144	#*SydGen CC&7	SW	SW			
			2S 095 Promptitude 103-538	+76	+62			
			#*Connealy Onward	SB	SB			
			+BAAR USA Lady Jaye 489	+171	+144			
			#*EXAR Upshot 0562B	SC	SC			
			*RB Lady Standard 305-890	+271	+243			
CE0	BE0D	WE0D	YE0D	MILK	CW	MB	REA	
S	+9	+9	+80	+149	+24	+67	+47	+82
D	-2	+4.1	+64	+120	+31	+53	+21	+1.00

A set of embryos sired by the \$46,000 2S Top Ten from a dam sired by the \$75,000 one-half interest Werner War Party 2417, tracing to the \$170,000 RB Lady Standard 305-890.

216 LADY EMBRYOS

4 Conventional Embryos		GAFFNEY ANGUS	Gaffney Angus, WI	Sire	Dam			
SS SAMSON C4701 18496310		#*Plattmere Weigh Up K360	#Sitz Upward 307R	SM	SM			
AGI GAFFNEY LADY 526		#*SS Isabel 2720	#Barbara of Plattmere 337	+44	+58			
18275274		*KCF Bennett Absolute	*GAR Progression	SW	SW			
		#*EXAR Upshot 0562B	#SS Isabel T336	+67	+84			
		*RB Lady Standard 305-890	#*SAV Final Answer 0035	SB	SB			
			Thomas Miss Lucy 5152	+182	+145			
			#*EXAR Upshot 0562B	SC	SC			
			*RB Lady Standard 305-890	+280	+246			
CE0	BE0D	WE0D	YE0D	MILK	CW	MB	REA	
S	+8	+1.7	+81	+143	+15	+66	+73	+80
D	+4	+8	+74	+133	+32	+56	+49	+1.03

A set of embryos sired by S S Sampson C4701 produced from a superb daughter of the Pathfinder Sire, KCF Bennett Absolute, tracing to Gaffney Lady 337 who combines the \$200,000 one-half interest EXAR Upshot with the \$170,000 RB Lady Standard 305-890.

217 LADY EMBRYOS

4 Conventional Embryos		GAFFNEY ANGUS	Gaffney Angus, WI	Sire	Dam			
S A V RECHARGE 3436 17633838		+Rito 707 of Ideal 3407 7075	#RR Rito 707	SM	SM			
AGI GAFFNEY LADY 337		#*SAV Blackcap May 4136	Ideal 3407 of 1418 076	+42	+62			
17731823		*EXAR Upshot 0562B	#SAV 8180 Traveler 004	SW	SW			
		*RB Lady Standard 305-890	#*SAV May 2397	+47	+70			
			#Sitz Upward 307R	SB	SB			
			#*EXAR Barbara T020	+108	+152			
			#*LCC New Standard	SC	SC			
			*BA Lady 6807 305	+182	+259			
CE0	BE0D	WE0D	YE0D	MILK	CW	MB	REA	
S	+1	+2.6	+65	+122	+16	+50	-23	+83
D	+3	+3.2	+69	+121	+28	+56	+40	+99

A rare opportunity to acquire a set of embryos sired by the very popular SAV Recharge 3436 and produced from the \$30,000 one-half interest Gaffney 337, who is a direct daughter of the Herbster donor and \$170,000 RB Lady Standard 305-890.

218 LADY EMBRYOS

3 Conventional Embryos		GAFFNEY ANGUS	Gaffney Angus, WI	Sire	Dam			
JINDRA ACCLAIM 17972810		*Jindra 3rd Dimension	#*Jindra Double Vision	SM	SM			
AGI RB LADY ABSOLUTE 02-4522		*Jindra Blackbird Lassie 1111	Jindras Sapphire J 417	+45	+46			
18240589		#*KCF Bennett Absolute	#*Connealy Impression	SW	SW			
		*RB Lady Standard 305-02	Jindras Enchantress J 102	+72	+75			
			#*SAV Final Answer 0035	SB	SB			
			Thomas Miss Lucy 5152	+201	+152			
			#*LCC New Standard	SC	SC			
			*BA Lady 6807 305	+306	+243			
CE0	BE0D	WE0D	YE0D	MILK	CW	MB	REA	
S	+5	+1.2	+72	+142	+31	+77	+79	+62
D	+7	+6	+70	+117	+26	+57	+44	+70

This trio of embryos sired by the heavily used Jindra Acclaim are produced from a high-maternal daughter of KCF Bennett Absolute who records BR 2@96, WR 2@101 and YR 1@118. In addition, the maternal granddam of these embryos, who is a full sister to the \$170,000 RB Lady Standard 305-890, records BR 3@95, WR 3@112 and YR 2@105 with %IMF 32@101.

219 ALTUNE EMBRYOS

4 Conventional Embryos		GAFFNEY ANGUS	Gaffney Angus, WI	Sire	Dam			
2 S TOP TEN 18182543		#*AAR Ten X 7008 SA	#*Mytty In Focus	SM	SM			
AGI GMAR ACTIVE DUTY C264		2S 16 Promptitude 538-1231	#*AAR Lady Kelton 5551	+49	+61			
1812660		#*RB Active Duty 010	#*SydGen CC&7	SW	SW			
		*JVC Altune of Conanga 803	2S 095 Promptitude 103-538	+76	+53			
			#*LCC New Standard	SB	SB			
			*BA Lady 6807 305	+171	+101			
			#*Connealy Lead On	SC	SC			
			Altune of Conanga 6104	+271	+192			
CE0	BE0D	WE0D	YE0D	MILK	CW	MB	REA	
S	+9	+9	+80	+149	+24	+67	+47	+82
D	+9	+8	+54	+91	+22	+27	+53	+29

An opportunity to acquire a set of Top Ten embryos produced from a dam by the rare RB Active Duty 010 and the next dam who records BR 3@96, WR 3@103 and YR 2@106 with %IMF 25@102 is a full sister to Connealy Onward. Plus, she has thirty-four daughters in production combining for WR 113@102.

JETSET ANGUS

220 BLACKCAP EMBRYOS

6 IVF Embryos		JETSET ANGUS	Jetset Angus, TX		Sire	Dam
*Silveiras Conversion 8064			#+BT Crossover 758N		SM	SM
BYERGO BLACK MAGIC 3348 [AMF-CAF-DZF-DDF-MF-NHF-OHF]			+EXG Saras Dream S609 R3		+63	+46
17803074 *Byergo Elia Cupcake 5900			Byergo Picasso		SW	SW
			+Byergo Miss Cupcake 3600		+76	+55
			#TC Total 410		SB	SB
			Poss Blackcap 516		+199	+186
R B BLACKCAP 212 [DDF-OSF]			#Summitcrest High Prime 0H29		SC	SC
17396621 +Circle G Blackcap 4209			+NER ICC Blackcap SF 0192		+321	+287

	CE0	BE0D	WE0D	YE0D	MILK	CW	MB	REA
S	-3	+6.4	+89	+166	+32	+76	+86	+1.02
D	-1	+3.8	+73	+126	+17	+54	+1.10	+6.4

- The donor dam of this embryo package posted an individual weaning ratio of 105 along with %IMF-106 and her dam records %IMF 40@103. In addition, RB Blackcap 212 has produced two past #1 \$B dams in the breed, Jetset Glory 6041 and Jetset Glory 6042, with 6141 selling as the \$100,000 highlight of the 2018 Quaker Hill sale.
- This blending of Black Magic with this high-performance female should excel for end-product traits.



R B Blackcap 212
The dam of Lot 220.

221 BLACKCAP EMBRYOS

3 IVF Embryos		JETSET ANGUS	Jetset Angus, TX		Sire	Dam
*Jindra Acclaim			*Jindra 3rd Dimension		SM	SM
T C A EASTWOOD [AMF-CAF-DZF-DDF-MF-NHF-OHF-OSF-RDF]			+Jindra Blackbird Lassy 1111		+67	+76
19531687 *TCA Marquis Treasure 711			+*Pine View Marquis P154		SW	SW
			*TCA Accrue Treasure 511		+85	+76
			*GAR Momentum		SB	SB
			*GAR Prophet 2984		+244	+192
JETSET GLORY 9073 [AMF-CAF-DZF-DDF-MF-NHF-OHF-OSF-RDF]			#Poss Total Impact 745		SC	SC
19501693 +*RB Blackcap 212			+Circle G Blackcap 4209		+383	+325

	CE0	BE0D	WE0D	YE0D	MILK	CW	MB	REA
S	+0	+2.8	+83	+163	+32	+95	+1.27	+8.4
D	+10	+5	+75	+139	+25	+61	+1.16	+7.4

- The donor dam of these embryos is sired by the Jetset herd sire, GAR Inertia, and produced from the same dam as Lot 220.
- Big marbling figures here while maintaining low birth with excellent growth traits and superb \$C values.
- Guarantee 1 pregnancy.



Jetset Glory 9073
The dam of Lot 221.

222 BLACKCAP EMBRYOS

4 IVF Embryos		JETSET ANGUS	Jetset Angus, TX		Sire	Dam
*GAR Momentum			#+*GAR Progress		SM	SM
G A R INERTIA [AMF-CAF-DZF-DDF-MF-NHF]			+GAR Big Eye 1770		+63	+54
18636043 +*GAR Prophet 2984			*+*GAR Prophet		SW	SW
			*GAR Daybreak 1521		+79	+67
			#MCC Daybreak		SB	SB
			+*QHF Blackcap 6E2 of4V16 4355		+182	+203
JETSET GLORY 6042			#Poss Total Impact 745		SC	SC
18380760 +*RB Blackcap 212			+Circle G Blackcap 4209		+299	+317

	CE0	BE0D	WE0D	YE0D	MILK	CW	MB	REA
S	+8	+1.3	+72	+133	+31	+54	+1.13	+8.0
D	-1	+4.8	+82	+140	+20	+76	+8.4	+1.27

- The growth and \$B, \$C combination that this blending of GAR Inertia will have with Jetset Glory 6042 is endless.
- The donor dam of these embryos, who is a direct daughter of RB Blackcap 212, posted a low birth ratio of 89 along with a yearling ratio of 106.



Jetset Glory 6042
The dam of Lot 222.

223 BLACKCAP EMBRYOS

6 IVF Embryos		JETSET ANGUS	Jetset Angus, TX		Sire	Dam
*Jindra Acclaim			*Jindra 3rd Dimension		SM	SM
JINDRA ENCORE [AMF-CAF-DZF-DDF-MF-NHF-OHF-OSF-RDF]			+Jindra Blackbird Lassy 1111		+47	+54
19316013 Jindra Blackbird Lassy 640			+*Jindra Megahit		SW	SW
			+Jindra Blackbird Lassy 1110		+85	+67
			#MCC Daybreak		SB	SB
			+*QHF Blackcap 6E2 of4V16 4355		+212	+203
JETSET GLORY 6042			#Poss Total Impact 745		SC	SC
18380760 +*RB Blackcap 212			+Circle G Blackcap 4209		+322	+317

	CE0	BE0D	WE0D	YE0D	MILK	CW	MB	REA
S	+11	+1.8	+94	+166	+22	+87	+6.0	+9.7
D	-1	+4.8	+82	+140	+20	+76	+8.4	+1.27

- A blending of the \$55,000 Jindra Encore produced from the high growth and superior \$B, \$C donor Jetset Glory 6042, who in turn is a direct daughter of RB Blackcap 212.



GAR Inertia

This Jetset herd sire has embryos selling as Lot 222.



LORSON ANGUS FARMS



GAR Progress 830
The breed influencing maternal granddam of Lot 224.

224 RITA EMBRYOS

4 Conventional Embryos
 +*GAR Ashland
G A R HOME TOWN [AMF-CAF-D2F-D2F-MIF-NHF-CHF-OSF-RDF]
 19266718 +*Chair Rock Sure Fire 6095
 #+*GAR Prophet
DEER VALLEY RITA 5502 [DOF]
 18513344 +*GAR Progress 830

LORSON ANGUS FARMS Genetic Visions, PA
 *GAR Early Bird
 +*Chair Rock Ambush 1018
 +*GAR Sure Fire
 +*Chair Rock Progress 3005
 #CRA Bextor 872 5205 608
 +GAR Objective 1885
 #+*GAR Progress
 GAR 111 Rito 3346

Sire	Dam
SM	SM
+67	+77
SW	SW
+77	+81
SB	SB
+226	+172
SC	SC
+360	+300

	CEU	BEU	WEU	YEU	MILK	CW	MB	REA
S	+16	-.6	+68	+128	+30	+58	+1.81	+1.10
D	+5	+1.5	+65	+117	+34	+44	+1.57	+68

- A package of embryos combining the \$475,000 record-selling GAR Hometown with a dam who is a direct daughter of the \$425,000 one-time valued GAR Progress 830.
- Maternal sibs to the dam of these embryos include the \$75,000 one-half interest Deer Valley Optimum, the proven calving ease sire GAR Early Bird, GAR Phenom 7953, and many other breed-leading descendants.

225 RITA EMBRYOS

3 Sexed Heifer Calf Embryos
 +*GAR Ashland
G A R KANSAS [AMF-CAF-D2F-D2F-MIF-NHF-CHF-OSF-RDF]
 19266637 +*Chair Rock Momentum 6057
 #MCC Daybreak
G A R DAYBREAK 342 [DOF]
 17353668 +*GAR 5050 New Design 1039

LORSON ANGUS FARMS Genetic Visions, PA
 *GAR Early Bird
 +*Chair Rock Ambush 1018
 *GAR Momentum
 +*Chair Rock Sure Fire 4060
 #+Boyd New Day 8005
 #MCC Miss Focus 134
 #+GAR New Design 5050
 *GAR Objective 2345

Sire	Dam
SM	SM
+46	+45
SW	SW
+81	+75
SB	SB
+217	+166
SC	SC
+327	+260

	CEU	BEU	WEU	YEU	MILK	CW	MB	REA
S	+16	-.7	+71	+133	+31	+59	+1.74	+1.23
D	+16	-2.1	+61	+111	+33	+42	+1.36	+62

- Sexed Heifer calf embryos sired by the \$32,000 one-half interest GAR Kansas produced from the same dam as GAR Genuine.

226 RITA EMBRYOS

4 Conventional Embryos
 *GAR Momentum
G A R QUANTUM [AMF-CAF-D2F-D2F-MIF-NHF-CHF-OSF-RDF]
 18636059 +*GAR In Sure 1524
 #MCC Daybreak
G A R DAYBREAK 342 [DOF]
 17353668 +*GAR 5050 New Design 1039

LORSON ANGUS FARMS Genetic Visions, PA
 #+*GAR Progress
 +GAR Big Eye 1770
 #*Connealy In Sure 8524
 +GAR Complete 3011
 #+Boyd New Day 8005
 #MCC Miss Focus 134
 #+GAR New Design 5050
 *GAR Objective 2345

Sire	Dam
SM	SM
+66	+45
SW	SW
+81	+75
SB	SB
+190	+166
SC	SC
+312	+260

	CEU	BEU	WEU	YEU	MILK	CW	MB	REA
S	+15	+0	+67	+122	+35	+60	+1.11	+1.18
D	+16	-2.1	+61	+111	+33	+42	+1.36	+62

- A package of GAR Quantum embryos produced from the same extreme calving ease donor dam as GAR Genuine and tracing to the \$300,000 valued GAR Objective 2345, a female who served as a long-time donor in the Deer Valley Farm program.

227 RITA EMBRYOS

4 Conventional Embryos
 SydGen Enhance
RAR REVOLUTION 8148 [AMF-CAF-D2F-D2F-MIF-NHF-CHF-OSF-RDF]
 19301062 +*Woodside Rita 6569 of 5F56
 #MCC Daybreak
G A R DAYBREAK 342 [DOF]
 17353668 +*GAR 5050 New Design 1039

LORSON ANGUS FARMS Genetic Visions, PA
 *SydGen Exceed 3223
 SydGen Rita 2618
 #*VAR Discovery 2240
 +*Rita 5F56 of 1198 FD
 #+Boyd New Day 8005
 #MCC Miss Focus 134
 #+GAR New Design 5050
 *GAR Objective 2345

Sire	Dam
SM	SM
+66	+45
SW	SW
+94	+75
SB	SB
+220	+166
SC	SC
+351	+260

	CEU	BEU	WEU	YEU	MILK	CW	MB	REA
S	+9	+5	+95	+175	+24	+85	+1.22	+1.24
D	+16	-2.1	+61	+111	+33	+42	+1.36	+62

- A rare opportunity to acquire a package of embryos sired by the \$87,000 RAR Revolution 8148 featured in the Grimmus Cattle Co. program produced from the extreme calving ease donor GAR Day Break 342, who is also the same dam as the extreme EPD spread bull in the Select Sires line up, GAR Genuine.



GAR Day Break 342
This proven dam of GAR Genuine is also the donor dam of Lots 225, 226 and 227.

R VALUE - RAINES

228 ERICA EMBRYOS

3 IVF Embryos		R VALUE FARM	Trans Ova Genetics, IA	Sire	Dam
**Connealy Confidence 0100		Connealy Tobin	Becka Gala of Conanga 8281	SM	SM
CONNEALY CONFIDENCE PLUS [AMF-CAF-DDF-DDF-MF-NHF-CHF-OSF-RDF] 17585576 Elbanna of Conanga 1209		#*Connealy Consensus	Elbasta of Conanga 9703	+88	+97
*E W A Peyton 642 [RDF]		+*Quaker Hill Manning 4EX9 [RDF]	#*E W A 444 of 968 Progress	SV	SV
POWELL ERICA 9024		#*G A R Prophet [RDF]	**Williams Erica 812	+90	+104
19427984 +*Williams Prop Erica 255 110				SB	SB
				+164	+190
				SC	SC
				+301	+343

	CEU	BEPU	WEPU	YEPD	MILK	CW	MB	REA
S	+11	+2	+65	+127	+32	+48	+88	+1.09
D	+10	+1.4	+97	+165	+28	+83	+1.03	+91

- The preliminary EPD profile for this blending of the very rare Connealy Confidence Plus with the extreme growth and carcass traits of Powel Erica 9024 is simply impressive.
- The maternal granddam of these embryos served as a past donor in the Powell program and is backed by a long line of females developed in the Williams program that have been engineered for superior carcass traits.



Williams Prop Erica 255 110
The maternal granddam of Lots 228 and 229.

229 ERICA EMBRYOS

3 IVF Embryos		R VALUE FARM	Trans Ova Genetics, IA	Sire	Dam
**Basin Payweight 1682		#*Basin Payweight 006S	21AR O Lass 7017	SM	SM
POSS MAVERICK [AMF-CAF-DDF-DDF-MF-NHF-CHF-OSF-RDF] 18962396 Poss Pride 5163		+*Poss Hoover Dam 2509	+Poss Pride 9526	+47	+97
*E W A Peyton 642 [RDF]		+*Quaker Hill Manning 4EX9 [RDF]	#*E W A 444 of 968 Progress	SV	SV
POWELL ERICA 9024		#*G A R Prophet [RDF]	**Williams Erica 812	+73	+104
19427984 +*Williams Prop Erica 255 110				SB	SB
				+204	+190
				SC	SC
				+312	+343

	CEU	BEPU	WEPU	YEPD	MILK	CW	MB	REA
S	+4	+1.3	+68	+126	+32	+58	+1.52	+60
D	+10	+1.4	+97	+165	+28	+83	+1.03	+91

- A rare opportunity to select a package of embryos sired by the rare Poss Maverick from one of the largest growth daughters of EWA Payton to be found, backed by the carcass producing Williams Erica cow family.



Poss Maverick
Embryos sell as Lot 228.



Connealy Confidence Plus
The sire of Lot 229.

230 QUEENIE EMBRYOS

3 Conventional Embryos		RAINES ANGUS FARM	Sire	Dam
**GAR Ashland		*GAR Early Bird	SM	SM
G A R HOME TOWN [AMF-CAF-DDF-DDF-MF-NHF-CHF-OSF-RDF] 19266718 +*Chair Rock Sure Fire 6095		+*Chair Rock Ambush 1018	+67	+40
+*Quaker Hill Rampage 0A36		+*Chair Rock Progress 3005	SV	SV
BANNER QUEENIE 1743		#MCC Daybreak	+77	+50
18741389 +*Dean's Queenie X104		+*QHF Blackcap 6E2 of 4V16 4355	SB	SB
		*B/R Future Direction 4268	+226	+185
		+Roden RL Queenie 70527	SC	SC
			+360	+280

	CEU	BEPU	WEPU	YEPD	MILK	CW	MB	REA
S	+16	-.6	+68	+128	+30	+58	+1.81	+1.10
D	+8	+2.4	+67	+118	+12	+58	+84	+1.25

- The carcass genetics and overall end-product values in this blending of the \$475,000 record selling GAR Hometown with the Rampage donor from the Queenie family should be extremely high.



Dean's Queenie X104
The maternal granddam of Lot 230 recording %IMF 17@100 and UREA 17@101.

SPRUCE MOUNTAIN RANCH



HR Blackcap 6647
The donor dam of Lot 231.

231 BLACKCAP EMBRYOS

4 IVF Heifer Embryos SPRUCE MOUNTAIN RANCH LLC Spruce Mountain Ranch, CO
 *Silveiras Conversion 8064 #+BT Crossover 758N
 BYERGO BLACK MAGIC 3348 [AMF-CAF-QZF-DDF-MIF-NHF-OSF] +EXG Saras Dream S609 R3
 17803074 *Byergo Elia Cupcake 5900 Byergo Picasso
 +Byergo Miss Cupcake 3600
 #+*Basin Payweight 1682 #+*Basin Payweight 006S
 HR BLACKCAP 6647 2IAR O Lass 7017
 18717520 +*Quaker Hill Blackcap 0A32 #MCC Daybreak
 +*QHF Blackcap 6E2 of 4V16 4355 +321 +283

	CE0	BE0D	WE0D	YE0D	MILK	CW	MB	REA
S	-3	+6.4	+89	+166	+32	+76	+86	+1.02
D	+11	-.9	+63	+111	+42	+55	+82	+5.8

This package of embryos is sired by the popular Black Magic is produced from the \$35,000 HR Blackcap 6647, and the next dam is the powerful full sister to Quaker Hill Rampage 0A36 who now has twenty-eight daughters in production combining for WR 3@103.



2 Bar Cash 3502
The dam of Lot 232.

232 FANNY EMBRYOS

3 IVF Embryos SPRUCE MOUNTAIN RANCH LLC Spruce Mountain Ranch, CO
 #*Connealy Black Granite #*Connealy Consensus 7229
 BAR R JET BLACK 5063 [AMF-CAF-QZF-DDF-MIF-NHF-OSF-RDF] #Eura Elga of Conanga 9109
 18389838 Bar R Iris Anita 0113 #Sitz Upward 307R
 Bar R Anita 7081
 *2 Bar Cash 1723 #+*Rito Revenue 5M2 of 2536 Pre
 2 BAR CASH 3502 #2 Bar 5050 New Design 9264
 17464834 +*2 Bar 28 Ambush 1865 #+B/R Ambush 28
 +*2 Bar Mile High 9360 +263 +247

	CE0	BE0D	WE0D	YE0D	MILK	CW	MB	REA
S	+10	+1.4	+76	+139	+20	+66	+57	+82
D	+9	+2.5	+64	+113	+26	+41	+1.23	+62

These Jet Black embryos are produced from a donor dam who is one of the coolest designed, most beautiful fronted, high-marbling females to be found, and she also has an impressive progeny ultrasound record of %IMF 11@107 and UREA 11@104.



SydGen Rita 7878
The dam of Lot 233.

233 RITA EMBRYOS

6 IVF Embryos SPRUCE MOUNTAIN RANCH LLC Spruce Mountain Ranch, CO
 #*GAR Ashland *GAR Early Bird
 G A R HOME TOWN [AMF-CAF-QZF-DDF-MIF-NHF-OSF-RDF] +*Chair Rock Ambush 1018
 19266718 +*Chair Rock Sure Fire 6095 +*GAR Sure Fire
 +*Chair Rock Progress 3005
 *SydGen Express 3487B #*AAR Ten X 7008 SA
 SYDGEN RITA 7878 +EXAR Rita 1885
 19136621 +SydGen Rita 9370 #SydGen Contact
 #GAR 616 Rito 2472 +360 +307

	CE0	BE0D	WE0D	YE0D	MILK	CW	MB	REA
S	+16	-.6	+68	+128	+30	+58	+1.81	+1.10
D	+6	+2.7	+81	+141	+14	+75	+1.72	+67

The \$94,000 dam of these embryos serves as a donor in the Spruce Mountain and Crazy K programs and was selected as the top-selling female of the 2018 Sydenstricker Angus sale. She offers tremendous growth values with an impressive \$B, \$C combination, and the maternal granddam of these embryos excels in her ability to transmit marbling with %IMF 16@102, ultimately tracing to the high-income producing Rita cow family.

DVAuction
Broadcasting Real-Time Auctions
www.dvauction.com

The online portion of the Foundation Female Sale will close Tuesday, January 12, 2020. Be sure to visit www.DVAuction.com to register and bid on the exciting genetic packages selling.

THIELEN ANGUS



Wilks Blackcap OD82

This \$25,000 full sister to Quaker Hill Rampage DA36 is the dam of Lots 234, 235 and 236.



Wilks Blackcap 2V72

This maternal sister to Quaker Hill Rampage DA36 is the dam of Lots 237, 238 and 239.

234 BLACKCAP OD82 EMBRYOS

6 IVF Embryos		THIELEN ANGUS	Trans Ova Genetics, IA	Sire	Dam
#*Mogck Bullseye			#MOGCK Sure Shot	SM	SM
#MCC Daybreak			Mogck Mary 1255	+41	+47
WILKS BLACKCAP OD82			#*SydGen CC&7	SW	SW
16711193			#Miss Blackcap Ellston D154	+52	+75
+*QHF Blackcap 6E2 of 4V16 4355			#*Boyd New Day 8005	SB	SB
			#MCC Miss Focus 134	+192	+152
			Ideal 4355 of OT26 2440	SC	SC
			*QHF Blackcap 4V16 of 1H8	+290	+244

CE0	BE0D	WE0D	YE0D	MILK	CW	MB	REA
S -5	+4.5	+78	+145	+16	+75	+88	+91
D +10	-.1	+63	+116	+35	+44	+71	+94

- A rare opportunity to acquire a package of high-performance No Doubt embryos produced from the \$25,000, Wilks Blackcap OD82.
- Guarantee 2 pregnancies.

235 BLACKCAP OD82 EMBRYOS

6 IVF Embryos		THIELEN ANGUS	Trans Ova Genetics, IA	Sire	Dam
#Silveras Conversion 8064			#*BT Crossover 758N	SM	SM
BYERGO BLACK MAGIC 3348			+EXG Saras Dream S609 R3	+63	+47
17803074			Byergo Picasso	SW	SW
+*Byergo Elia Cupcake 5900			+Byergo Miss Cupcake 3600	+76	+75
#MCC Daybreak			#*Boyd New Day 8005	SB	SB
WILKS BLACKCAP OD82			#MCC Miss Focus 134	+199	+152
16711193			Ideal 4355 of OT26 2440	SC	SC
+*QHF Blackcap 6E2 of 4V16 4355			*QHF Blackcap 4V16 of 1H8	+321	+244

CE0	BE0D	WE0D	YE0D	MILK	CW	MB	REA
S -3	+6.4	+89	+166	+32	+76	+86	+102
D +10	-.1	+63	+116	+35	+44	+71	+94

- Extreme \$B genetics in this blending of the popular Black Magic with the double digit CED and high REA traits of the donor dam who is a full sister to Rampage.
- Guarantee 2 pregnancies.

236 BLACKCAP OD82 EMBRYOS

7 IVF Embryos		THIELEN ANGUS	Trans Ova Genetics, IA	Sire	Dam
#Jindra 3rd Dimension			#*Jindra Double Vision	SM	SM
JINDRA ACCLAIM			Jindras Sapphire J 417	+45	+47
17972810			#*Connealy Impression	SW	SW
+*Jindra Blackbird Lassy 1111			Jindras Enchantress J 102	+72	+75
#MCC Daybreak			#*Boyd New Day 8005	SB	SB
WILKS BLACKCAP OD82			#MCC Miss Focus 134	+201	+152
16711193			Ideal 4355 of OT26 2440	SC	SC
+*QHF Blackcap 6E2 of 4V16 4355			*QHF Blackcap 4V16 of 1H8	+306	+244

CE0	BE0D	WE0D	YE0D	MILK	CW	MB	REA
S +5	+1.2	+72	+142	+31	+77	+79	+62
D +10	-.1	+63	+116	+35	+44	+71	+94

- Calving ease without sacrificing growth and performance with extra carcass traits in these embryos sired by Jindra Acclaim produced from Rampage's full sister.
- Guarantee 2 pregnancies.

237 BLACKCAP 2V72 EMBRYOS

7 IVF Embryos		THIELEN ANGUS	Trans Ova Genetics, IA	Sire	Dam
#*Mogck Bullseye			#MOGCK Sure Shot	SM	SM
#*Hoover Dam			Mogck Mary 1255	+41	+50
WILKS BLACKCAP 2V72			#*SydGen CC&7	SW	SW
17736123			#Miss Blackcap Ellston D154	+52	+74
+*QHF Blackcap 6E2 of 4V16 4355			#*SydGen CC&7	SB	SB
			#Erica of Ellston C124	+192	+162
			Ideal 4355 of OT26 2440	SC	SC
			*QHF Blackcap 4V16 of 1H8	+290	+260

CE0	BE0D	WE0D	YE0D	MILK	CW	MB	REA
S -5	+4.5	+78	+145	+16	+75	+88	+91
D +1	+2.6	+70	+117	+31	+56	+80	+76

- Extreme growth values blended with the superior maternal traits of the Pathfinder Sire Hoover Dam, tracing to the \$150,000 dam of Rampage.
- Guarantee 2 pregnancies.

238 BLACKCAP 2V72 EMBRYOS

6 IVF Embryos		THIELEN ANGUS	Trans Ova Genetics, IA	Sire	Dam
#*Basin Payweight 0065			#Vermilion Payweight J847	SM	SM
BASIN PAYWEIGHT 1682			+Basin Lucy 3829	+75	+50
17038724			#HARB Pendleton 765 JH	SW	SW
+*21AR O Lass 7017			21AR O Lass F24A	+94	+74
#*Hoover Dam			#*SydGen CC&7	SB	SB
WILKS BLACKCAP 2V72			#Erica of Ellston C124	+140	+162
17736123			Ideal 4355 of OT26 2440	SC	SC
+*QHF Blackcap 6E2 of 4V16 4355			*QHF Blackcap 4V16 of 1H8	+257	+260

CE0	BE0D	WE0D	YE0D	MILK	CW	MB	REA
S +7	+7	+67	+119	+32	+53	+64	+26
D +1	+2.6	+70	+117	+31	+56	+80	+76

- These Black Magic embryos will excel for \$B value and maintain the

239 BLACKCAP 2V72 EMBRYOS

6 IVF Embryos		THIELEN ANGUS	Trans Ova Genetics, IA	Sire	Dam
#Silveras Conversion 8064			#*BT Crossover 758N	SM	SM
BYERGO BLACK MAGIC 3348			+EXG Saras Dream S609 R3	+63	+50
17803074			Byergo Picasso	SW	SW
+*Byergo Elia Cupcake 5900			+Byergo Miss Cupcake 3600	+76	+74
#*Hoover Dam			#*SydGen CC&7	SB	SB
WILKS BLACKCAP 2V72			#Erica of Ellston C124	+199	+162
17736123			Ideal 4355 of OT26 2440	SC	SC
+*QHF Blackcap 6E2 of 4V16 4355			*QHF Blackcap 4V16 of 1H8	+321	+260

CE0	BE0D	WE0D	YE0D	MILK	CW	MB	REA
S -3	+6.4	+89	+166	+32	+76	+86	+102
D +1	+2.6	+70	+117	+31	+56	+80	+76

- These Black Magic embryos will excel for \$B value and maintain the strong maternal values of the popular and proven Pathfinder Sire, Hoover Dam.
- Guarantee 2 pregnancies.

THILEN ANGUS



Hoover No Doubt

Several embryo packages sell from this rare sire.



ACR Henrietta Pride 4137

The donor dam of Lots 243 and 244.

240 RITA 3092 EMBRYOS

6 IVF Embryos		THIELEN ANGUS	Trans Ova Genetics, IA	Sire	Dam
#*Mogck Bullseye			#MOGCK Sure Shot	SM	SM
HOOVER NO DOUBT [AMF-CAF-DDF-DDF-MIF-NHF-OHF-OSF-RDF]			Mogck Mary 1255	+41	+58
17882682 *Miss Blackcap Ellston J2			#*SydGen CC&7	SV	SV
			#Miss Blackcap Ellston D154	+52	+59
#*Connealy Consensus 7229			#*Connealy Consensus	SB	SB
LINTHICUM RITA 8100-3092 [OSF]			Blue Lilly of Conanga 16	+192	+106
17782470 +TL SS Objective T510-8100			#*SS Objective T510 OT26	SC	SC
			+GAR 1407 New Design 3193	+290	+196

CEU	BEPU	WEPU	YEPU	MILK	CW	MB	REA
S	-5	+4.5	+78	+145	+16	+75	+88
D	+10	+1.0	+53	+95	+24	+15	+1.11
							+16

- A blending of the very rare and valuable Hoover No Doubt with a high-maternal daughter of the \$210,000 Connealy Consensus 7229, tracing to the high-income producing Rita cow family. Plus, the donor dam of this mating excels in her marbling value.
- Guarantee 2 pregnancies.

241 RITA 3092 EMBRYOS

6 IVF Embryos		THIELEN ANGUS	Trans Ova Genetics, IA	Sire	Dam
#*Jindra 3rd Dimension			#*Jindra Double Vision	SM	SM
JINDRA ACCLAIM [AMF-CAF-DDF-MIF-NHF-OHF-OSF-RDF]			Jindras Sapphire J 417	+45	+58
17972610 +Jindra Blackbird Lassy 1111			#*Connealy Impression	SV	SV
			Jindras Enchantress J 102	+72	+59
#*Connealy Consensus 7229			#*Connealy Consensus	SB	SB
LINTHICUM RITA 8100-3092 [OSF]			Blue Lilly of Conanga 16	+201	+106
17782470 +TL SS Objective T510-8100			#*SS Objective T510 OT26	SC	SC
			+GAR 1407 New Design 3193	+306	+196

CEU	BEPU	WEPU	YEPU	MILK	CW	MB	REA
S	+5	+1.2	+72	+142	+31	+77	+62
D	+10	+1.0	+53	+95	+24	+15	+1.11
							+16

- Sired by the extremely popular Accelerated Genetics/Select Sires AI sire, Jindra Acclaim, and produced from the highly productive Connealy Consensus 7229 daughter who ranks in the top 4% of the breed for marbling EPD.
- Guarantee 2 pregnancies.

242 RITA 3092 EMBRYOS

6 IVF Embryos		THIELEN ANGUS	Trans Ova Genetics, IA	Sire	Dam
*Silveiras Conversion 8064			#*BT Crossover 758N	SM	SM
BYERGO BLACK MAGIC 3348 [AMF-CAF-DDF-DDF-MIF-NHF-OSF]			+EXG Saras Dream S609 R3	+63	+58
17803074 *Byergo Elia Cupcake 5900			Byergo Picasso	SV	SV
			+Byergo Miss Cupcake 3600	+76	+59
#*Connealy Consensus 7229			#*Connealy Consensus	SB	SB
LINTHICUM RITA 8100-3092 [OSF]			Blue Lilly of Conanga 16	+199	+106
17782470 +TL SS Objective T510-8100			#*SS Objective T510 OT26	SC	SC
			+GAR 1407 New Design 3193	+321	+196

CEU	BEPU	WEPU	YEPU	MILK	CW	MB	REA
S	-3	+6.4	+89	+166	+32	+76	+86
D	+10	+1.0	+53	+95	+24	+15	+1.11
							+16

- An opportunity to acquire a package of Black Magic embryos produced from a direct daughter of the \$210,000 Connealy Consensus 7229.
- Guarantee 2 pregnancies.

243 HENRIETTA PRIDE 4137 EMBRYOS

7 IVF Embryos		THIELEN ANGUS	Trans Ova Genetics, IA	Sire	Dam
#*Mogck Bullseye			#MOGCK Sure Shot	SM	SM
HOOVER NO DOUBT [AMF-CAF-DDF-DDF-MIF-NHF-OHF-OSF-RDF]			Mogck Mary 1255	+41	+53
17882682 *Miss Blackcap Ellston J2			#*SydGen CC&7	SV	SV
			#Miss Blackcap Ellston D154	+52	+51
#*Rito 9Q13 of Rita 5F56 GHM			#Gardens Highmark	SB	SB
ACR HENRIETTA PRIDE 4137 [OSF]			+*Rita 5F56 of 1198 FD	+192	+177
18164024 +*PF CC&7 Henrietta Pride 1044			#*SydGen CC&7	SC	SC
			+Sitz Henrietta Pride 643T	+290	+283

CEU	BEPU	WEPU	YEPU	MILK	CW	MB	REA
S	-5	+4.5	+78	+145	+16	+75	+88
D	+2	+3.4	+62	+125	+24	+60	+69
							+1.00

- These No Doubt embryos are backed by one of the breed's all time high-income producing cow families and will result in progeny with preliminary EPDs that excel for growth, carcass and \$B and \$C traits.
- The dam of these embryos is a granddaughter of the \$380,000 Sitz Henrietta Pride 643T.
- Guarantee 2 pregnancies.

244 HENRIETTA PRIDE 4137 EMBRYOS

6 IVF Embryos		THIELEN ANGUS	Trans Ova Genetics, IA	Sire	Dam
*Silveiras Conversion 8064			#*BT Crossover 758N	SM	SM
BYERGO BLACK MAGIC 3348 [AMF-CAF-DDF-DDF-MIF-NHF-OSF]			+EXG Saras Dream S609 R3	+63	+53
17803074 *Byergo Elia Cupcake 5900			Byergo Picasso	SV	SV
			+Byergo Miss Cupcake 3600	+76	+51
#*Rito 9Q13 of Rita 5F56 GHM			#Gardens Highmark	SB	SB
ACR HENRIETTA PRIDE 4137 [OSF]			+*Rita 5F56 of 1198 FD	+199	+177
18164024 +*PF CC&7 Henrietta Pride 1044			#*SydGen CC&7	SC	SC
			+Sitz Henrietta Pride 643T	+321	+283

CEU	BEPU	WEPU	YEPU	MILK	CW	MB	REA
S	-3	+6.4	+89	+166	+32	+76	+86
D	+2	+3.4	+62	+125	+24	+60	+69
							+1.02

- This embryos package combines the extreme \$B traits of Black Magic with the high growth and high REA traits of the Henrietta Pride donor, who ranks in the top 2% of the breed for REA, \$B and \$C values.
- Guarantee 2 pregnancies.

245 RITA 5037 EMBRYOS

6 IVF Embryos		THIELEN ANGUS	Trans Ova Genetics, IA	Sire	Dam
#*Mogck Bullseye			#MOGCK Sure Shot	SM	SM
HOOVER NO DOUBT [AMF-CAF-DDF-DDF-MIF-NHF-OHF-OSF-RDF]			Mogck Mary 1255	+41	+51
17882682 *Miss Blackcap Ellston J2			#*SydGen CC&7	SV	SV
			#Miss Blackcap Ellston D154	+52	+57
#*Barstow Cash			#*Sitz Dash 10277	SB	SB
LINTHICUM RITA 3092-5037 [OSF]			Barstow Queen W16	+192	+97
18368504 +*Linthicum Rita 8100-3092			#*Connealy Consensus 7229	SC	SC
			+TL SS Objective T510-8100	+290	+177

CEU	BEPU	WEPU	YEPU	MILK	CW	MB	REA
S	-5	+4.5	+78	+145	+16	+75	+88
D	+13	-.9	+56	+96	+20	+19	+51
							+58

- A blending of No Doubt with a negative birth weight daughter of Barstow Cash, descending from the proven Rita cow family.
- Guarantee 2 pregnancies.

THIELEN ANGUS - TROWBRIDGE FARMS

246 RITA 5037 EMBRYOS

6 IVF Embryos		THIELEN ANGUS	Trans Ova Genetics, IA		Sire	Dam		
#*Basin Payweight 0065		#Vermilion Payweight J847	SM	SM	+75	+51		
BASIN PAYWEIGHT 1682 [AMF-CAF-DF-DF-MF-NHF-CHF-OSF]		+Basin Lucy 3829	SW	SW	+94	+57		
17038724	21AR O Lass 7017	#HARB Pendleton 765 JH	SB	SB	+140	+97		
#*Barstow Cash		21AR O Lass F24A	SC	SC	+257	+177		
LINTHICUM RITA 3092-5037 [OSF]		#*Sitz Dash 10277						
18368504	*Linthicum Rita 8100-3092	Barstow Queen W16						
		#*Connealy Consensus 7229						
		+TL SS Objective T510-8100						
CEO	BEPD	WEPD	YEPO	MILK	CW	MB	REA	
S	+7	+7	+67	+119	+32	+53	+64	+26
D	+13	-9	+56	+96	+20	+19	+51	+58

- Excellent maternal traits in this blending of the very popular ABS sire, Basin Payweight 1682, with a donor sired by Barstow Cash who excels in her calving ease traits while also offering a balanced marbling and REA combination.
- Guarantee 2 pregnancies.



JMB Emulota 013

The influence of this powerful and proven dam of Traction sells in these embryo matings.

247 RITA 5037 EMBRYOS

6 IVF Embryos		THIELEN ANGUS	Trans Ova Genetics, IA		Sire	Dam		
*Silveiras Conversion 8064		#+BT Crossover 758N	SM	SM	+68	+51		
BUBS SOUTHERN CHARM AAS1 [AMF-CAF-DF-DF-MF-NHF-CHF-OSF]		+EXG Saras Dream S609 R3	SW	SW	+67	+57		
17853196	*Hickory Hill Erica 009	#*Connealy Stimulus 8419	SB	SB	+140	+97		
#*Barstow Cash		Hickory Hill Erica TA32	SC	SC	+250	+177		
LINTHICUM RITA 3092-5037 [OSF]		#*Sitz Dash 10277						
18368504	*Linthicum Rita 8100-3092	Barstow Queen W16						
		#*Connealy Consensus 7229						
		+TL SS Objective T510-8100						
CEO	BEPD	WEPD	YEPO	MILK	CW	MB	REA	
S	+4	+3.2	+67	+113	+26	+38	+84	+81
D	+13	-9	+56	+96	+20	+19	+51	+58

- Southern Charms produced from a calving ease daughter of Barstow Cash, backed by the proven Rita cow family.
- Guarantee 1 pregnancy.

249 EMULOTA EMBRYOS

4 Conventional Embryos		TROWBRIDGE FARMS	Trowbridge Farms, NY	Sire	Dam			
*Baldridge Alternative E125		Posse Easy Impact 0119	SM	SM	+83	+58		
BALDRIDGE MOVIN ON 6780 [AMF-CAF-DF-DF-MF-NHF-CHF-OSF-RDF]		Baldridge Blackbird A030	SW	SW	+76	+90		
19573709	*Baldridge Isabel B061	#*GAR Prophet	SB	SB	+168	+128		
*Deer Valley Old Hickory		*Baldridge Isabel Y69	SC	SC	+301	+224		
TROWBRIDGE EMULOTA 716		#*Plattemere Weigh Up K360						
18836706	*JMB Emulota 013	*Deer Valley Rita 1126						
		#*SAV 004 Predominant 4438						
		#BAR S Emulota 5426						
CEO	BEPD	WEPD	YEPO	MILK	CW	MB	REA	
S	+15	-.3	+73	+129	+23	+57	+1.11	+78
D	+8	+1.3	+72	+120	+37	+40	+5.8	+68

- Another exciting opportunity to acquire a set of embryos sired by Baldridge Moving On produced from an outstanding daughter of the \$90,000 one-half interest Deer Valley Old Hickory, and the next dam is the same powerful dam as Traction, JMB Emulota 013.

248 DONNA 2225 EMBRYOS

6 IVF Embryos		THIELEN ANGUS	Trans Ova Genetics, IA		Sire	Dam		
*Silveiras Conversion 8064		#+BT Crossover 758N	SM	SM	+63	+61		
BYERGO BLACK MAGIC 3348 [AMF-CAF-DF-DF-MF-NHF-CHF-OSF]		+EXG Saras Dream S609 R3	SW	SW	+76	+63		
17803074	*Byergo Elia Cupcake 5900	Byergo Picasso	SB	SB	+199	+84		
#*Coleman Regis 904		+Byergo Miss Cupcake 3600	SC	SC	+321	+170		
COLEMAN DONNA 2225 [OSF]		#*SAV Final Answer 0035						
17544653	*Coleman Donna 0278	*Coleman Donna 714						
		#*OCC Juneau 807J						
		*Coleman Donna 741						
CEO	BEPD	WEPD	YEPO	MILK	CW	MB	REA	
S	-3	+6.4	+89	+166	+32	+76	+86	+1.02
D	+8	+0	+50	+83	+29	+17	+33	+51

- A unique genetic combination in this blending of the high \$B sire, Black Magic, with the high maternal Coleman Donna cow family. This genetic combination should provide the very best in end-product and high maternal values.
- Guarantee 2 pregnancies.

250 EMULOTA EMBRYOS

5 Conventional Embryos		TROWBRIDGE FARMS	Trowbridge Farms, NY	Sire	Dam			
*GAR Ashland		*GAR Early Bird	SM	SM	+67	+52		
G A R HOME TOWN [AMF-CAF-DF-DF-MF-NHF-CHF-OSF-RDF]		*Chair Rock Ambush 1018	SW	SW	+77	+71		
19266718	*Chair Rock Sure Fire 6095	*GAR Sure Fire	SB	SB	+226	+138		
*Ellingson Homestead 6030		*Chair Rock Progress 3005	SC	SC	+360	+231		
TROWBRIDGE EMULOTA 844		#*CTS Remedy 1T01						
19171620	*BaldcoTrowbridge Emulota 684	EA Erica 1082						
		#*Sitz Top Game 561X						
		*JMB Emulota 013						
CEO	BEPD	WEPD	YEPO	MILK	CW	MB	REA	
S	+16	-.6	+68	+128	+30	+58	+1.81	+1.10
D	+4	+1.9	+66	+126	+31	+48	+1.56	+1.61

- This blending of the \$475,000 GAR Hometown with an incredible daughter of the very popular Ellingson Angus herd sire, Ellingson Homestead 6030, offers outstanding performance and maternal values.
- The maternal granddam of these embryos is a full sister to JMB traction 292.



Coleman Donna 2225
The dam of Lot 248.



Trowbridge Emulota 844
This daughter of Ellingson Homestead 6030 is the dam of Lot 250.

TROWBRIDGE FARMS



Baldco Trowbridge Emulota 684

This full sister to Traction is the dam of Lot 251 and 252.



Trowbridge Emulota 744

A maternal sister to Lots 251 and 252.



Trowbridge Forever Lady 719

This impressive daughter of Connealy Thunder is the dam of Lot 253.



Trowbridge Rita 842

This maternal sister to Deer Valley Old Hickory is the dam of Lot 254.

251 EMULOTA EMBRYOS

4 Conventional Embryos				TROWBRIDGE FARMS	Trowbridge Farms, NY	Sire	Dam
#*VAR Discovery 2240				#*AAR Ten X 7008 SA		SM	SM
V A R LEGEND 5019 [AMF-CAF-DGF-DDF-MIF-NHF-OHF-OSF-RDF]				#*Deer Valley Rita 0308		+53	+45
18066037 *PF CC&7 Henrietta Pride 1044				#*SydGen CC&7		SW	SW
				*Sitz Henrietta Pride 643T		+49	+74
#*Sitz Top Game 561X				#*GDAR Game Day 449		SB	SB
BALDCOTROWBRIDGE EMULOTA 684				#Sitz Pride 88T		+170	+129
17935788 *JMB Emulota 013				#*SAV 004 Predominant 4438		SC	SC
				#BAR S Emulota 5426		+273	+212

	CEU	BEPU	WEPU	YEPD	MILK	CW	MB	REA
S	+6	+1.6	+65	+130	+17	+52	+90	+68
D	+5	+2.3	+61	+107	+37	+40	+66	+72

- A pedigree combining the \$35,000 one-half interest Lisenbee and Vintage herd sire, VAR Legend 5019, with an excellent full sister to JMB Traction 292.

252 EMULOTA EMBRYOS

4 Conventional Embryos				TROWBRIDGE FARMS	Trowbridge Farms, NY	Sire	Dam
DL Sonic 444				#*KG Solution 0018		SM	SM
DL DUALY [AMF-CAF-DGF-DDF-MIF-NHF-OSF]				DL Barbara 792		+49	+45
18608253 *DL Incentive 2103				DL Incentive 228		SW	SW
				DL Karama 39		+70	+74
#*Sitz Top Game 561X				#*GDAR Game Day 449		SB	SB
BALDCOTROWBRIDGE EMULOTA 684				#Sitz Pride 88T		+130	+129
17935788 *JMB Emulota 013				#*SAV 004 Predominant 4438		SC	SC
				#BAR S Emulota 5426		+218	+212

	CEU	BEPU	WEPU	YEPD	MILK	CW	MB	REA
S	+4	+1.8	+93	+163	+10	+56	+41	+48
D	+5	+2.3	+61	+107	+37	+40	+66	+72

- For those in search of extreme growth figures and outcross genetics, this blending of DL Dually with a full sister to JMB Traction 292 will meet your criteria.

253 FOREVER LADY EMBRYOS

4 Conventional Embryos				TROWBRIDGE FARMS	Trowbridge Farms, NY	Sire	Dam
#*Connealy Cavalry 1149				#*Connealy Consensus		SM	SM
JVC CAVALRY V3326 [AMF-CAF-DGF-DDF-MIF-NHF-OSF-RDF]				+Brista of Conanga 927T		+45	+92
17784803 +Brusett Forever W857				#*TC Franklin 619		SW	SW
				#Brusett Forever 827		+73	+67
#Connealy Thunder				#Baldridge Kaboom K243 KCF		SB	SB
TROWBRIDGE FOREVER LADY 719				#Parka of Conanga 241		+142	+114
18844987 *Trowbridge Forever Lady 151				#ideal 1418 of 8103 4286		SC	SC
				+Boyd Forever Lady 5125		+229	+240

	CEU	BEPU	WEPU	YEPD	MILK	CW	MB	REA
S	+11	+1	+83	+146	+17	+66	+28	+58
D	+1	+3.2	+61	+100	+28	+40	+34	+52

- For cattlemen in search of the right kind of genetics to make top-end replacement females, this set of eggs sired by the popular TD Angus sire Calvary and produced from one of the breed's top Connealy Thunder daughters, backed by the great Forever Lady cow family, will no doubt provide the keeping kind of females.

254 RITA EMBRYOS

4 Conventional Embryos				TROWBRIDGE FARMS	Trowbridge Farms, NY	Sire	Dam
#*Basin Payweight 1682				#*Basin Payweight 0065		SM	SM
DEER VALLEY GROWTH FUND [AMF-CAF-DGF-DDF-MIF-NHF-OSF-RDF]				21AR O Lass 7017		+62	+77
18827828 *Deer Valley Rita 36113				#*Plattemere Weigh Up K360		SW	SW
				+Deer Valley Rita 9457		+80	+86
#*S Whitlock 179				#*S Chisum 6175		SB	SB
TROWBRIDGE RITA 842				#S Pride Anna 709		+169	+138
19149538 *Deer Valley Rita 1126				#*SAV Bismarck 5682		SC	SC
				*GAR Objective 2345		+281	+256

	CEU	BEPU	WEPU	YEPD	MILK	CW	MB	REA
S	+9	+1.6	+84	+155	+25	+72	+55	+53
D	+14	-.2	+68	+121	+34	+47	+53	+68

- Calving ease with excellent growth and superior end-product traits in this set of embryos sired by Deer Valley Growth Fund, produced from a dam who is a maternal sister to the \$90,000 one-half interest Deer Valley Old Hickory, as she is a direct daughter of the \$50,000 valued Deer Valley Rita 1126.

TROWBRIDGE FARMS

255 LADY JAYE EMBRYOS

4 Conventional Embryos		TROWBRIDGE FARMS	Trowbridge Farms, NY	Sire	Dam
*LD Capitalist 316			#*Connealy Capitalist 028	SM	SM
MUSGRAVE 316 EXCLUSIVE [AMF-CAF-DDF-DDF-MF-NHF-OHF-OSF-RDF]			LD Dixie Erica 2053	+69	+60
18130471	*Musgrave Prim Lassie 163-386		#*Musgrave Foundation	SW	SW
			#SCR Prim Lassie 80634	+73	+68
	*Baldridge Bronc		*EF Commando 1366	SB	SB
TROWBRIDGE LADY JAYE 7120			*Baldridge Isabel Y69	+171	+126
19159782	*Trowbridge Lady Jaye Z142		#*Connealy Consensus 7229	SC	SC
			+BAAR USA Lady Jaye 5047	+291	+223

	CE0	BE0D	WE0D	YE0D	MILK	CW	MB	REA
S	+8	+7	+71	+130	+24	+66	+74	+64
D	+11	-.8	+60	+104	+24	+31	+83	+59

- Another outstanding embryo package sired by one of the breed's most massive and popular AI sires today, Musgrave 316 Exclusive; produced from a calving ease daughter of Baldridge Bronc, backed by the same Lady Jaye cow family that has produced many elite females, including herd sires such as Werner War Party 2417 and CRA Bextor.



Trowbridge Lady Jaye 597
A maternal sister to the dam of Lot 255.

256 ELBA EMBRYOS

4 Conventional Embryos		TROWBRIDGE FARMS	Trowbridge Farms, NY	Sire	Dam
#*Basin Payweight 1682			#*Basin Payweight 006S	SM	SM
DEER VALLEY GROWTH FUND [AMF-CAF-DDF-DDF-MF-NHF-OHF-OSF-RDF]			21AR O Lass 7017	+62	+70
18827828	*Deer Valley Rita 36113		#*Plattermere Weigh Up K360	SW	SW
			+Deer Valley Rita 9457	+80	+62
	*VAR Generation 2100		#*Connealy Consensus 7229	SB	SB
TROWBRIDGE ELBA 6100			*Sandpoint Blackbird 8809	+169	+128
18836019	*Frosty Answer 3979		#*SAV Final Answer 0035	SC	SC
			Frosty Elba Lizzy 1106	+281	+236

	CE0	BE0D	WE0D	YE0D	MILK	CW	MB	REA
S	+9	+1.6	+84	+155	+25	+72	+55	+53
D	+15	-.5	+51	+94	+29	+30	+51	+80

- Growth Fund embryos produced from a dam who blends the \$250,000 VAR Generation 2100 with one of the breed's all time, most massive daughters of Final Answer, Frosty Answer 3979.



Trowbridge Elba 6100
The dam of Lots 256 and 257.

257 ELBA EMBRYOS

4 Conventional Embryos		TROWBRIDGE FARMS	Trowbridge Farms, NY	Sire	Dam
#*Basin Payweight 1682			#*Basin Payweight 006S	SM	SM
V A R POWER PLAY 7018 [AMF-CAF-DDF-DDF-MF-NHF-OHF-OSF-RDF]			21AR O Lass 7017	+59	+70
18717078	*Sandpoint Blackbird 8809		#*Connealy Onward	SW	SW
			+Riverbend Blackbird 4301	+93	+62
	*VAR Generation 2100		#*Connealy Consensus 7229	SB	SB
TROWBRIDGE ELBA 6100			*Sandpoint Blackbird 8809	+184	+128
18836019	*Frosty Answer 3979		#*SAV Final Answer 0035	SC	SC
			Frosty Elba Lizzy 1106	+298	+236

	CE0	BE0D	WE0D	YE0D	MILK	CW	MB	REA
S	+8	+1.7	+89	+155	+29	+77	+98	+65
D	+15	-.5	+51	+94	+29	+30	+51	+80

- This package of embryos is sired by the \$750,000 record selling bull from the Vintage Angus Ranch program and produced from an extreme calving ease, high REA daughter of VAR Generation 2100, who is also a maternal sister to the long time Genex sire, Schiefelbein Effective 61.



Frosty Answer 3979
This long time Trowbridge Farms and Scheifelbein donor is the maternal granddam of Lots 256 and 257.

DVAuction
Broadcasting Real-Time Auctions
www.dvauction.com

The online portion of the Foundation Female Sale will close Tuesday, January 12, 2020. Be sure to visit www.DVAuction.com to register and bid on the exciting genetic packages selling.

FOUNDATION SEMEN

301 A A R NEW TREND [OSF]
 5 Units Tom Woodward SHOW ME GENETICS, MD

302 A A R NEW TREND [OSF]
 5 Units Tom Woodward SHOW ME GENETICS, MD

#VOAR SHOSHONE 548
 9389965 VDAR Polly 308

#Candolier Forever 376
 DONNA AAR74
 8324606 Donna 244 GDAR

CEU	BEPU	WEPU	YEPD	MILK	CW	MB	REA
+1	+5.0	+23	+42	+31	+10	+31	+4.0

SM
+52
+21
+21
+77
+77
+152

303 BALDRIDGE COLONEL C251 [AMF-CAF-DZF-DDF-MIF-NHF-OHF-OSF-RDF]
 5 Units ELK ANGUS ELK ANGUS, WY

304 BALDRIDGE COLONEL C251 [AMF-CAF-DZF-DDF-MIF-NHF-OHF-OSF-RDF]
 10 Units DIAMOND B ANGUS TRANS OVA GENETICS, IA

#Hoover Dam
 +BALDRIDGE XPAND X743
 16762739 Baldridge Queen S87

#Styles Upgrade J59
 *BALDRIDGE ISABEL Y69
 17149410 +Baldridge Isabel T935

CEU	BEPU	WEPU	YEPD	MILK	CW	MB	REA
+3	+1.4	+62	+124	+20	+44	+77	+91

SM
+52
+54
+54
+152
+152
+249

305 BANDOLIER ESTON DURNESS 42B
 10 Units Tom Woodward HAWKEYE BREEDERS, IA

Abangomere Eston
 BANDOLIER ESTON GV 21X
 CAA 296610 Rose CV 17M

Bardolier of Skillymarno 2
 GLENDODDIE BURGESS BARDELLA
 CAA 164551 Eastern Miss Burgess

Allanmere Eston Annona 2
 Dew Drop Delia
 Argwen Ere Bardolier 48J
 Rose of ALF 12K
 Bardolier Old Hermitage 11
 Blackbird of Skillymarno 6
 Glenelg Baron B32
 Lady Beulah of Glenmere 3

CEU	BEPU	WEPU	YEPD	MILK	CW	MB	REA
-15	+9	+12	+20	+4	-5	+01	+33

SM
-4
-12
+62
+76

306 BAR R JET BLACK 5063 [AMF-CAF-DZF-DDF-MIF-NHF-OHF-OSF-RDF]
 10 Units DIAMOND B ANGUS TRANS OVA GENETICS, IA

#Connealy Consensus 7229
 #*CONNEALY BLACK GRANITE
 17028963 #Eura Elga of Conanga 9109

#Sitz Upward 307R
 BAR R IRIS ANITA 013
 16858609 Bar R Anita 7081

CEU	BEPU	WEPU	YEPD	MILK	CW	MB	REA
+10	+1.4	+76	+139	+20	+66	+57	+82

SM
+37
+68
+68
+174
+263

307 BARSTOW CASH [DDF-RDF]
 10 Units DIAMOND B ANGUS TRANS OVA GENETICS, IA

#Sitz Upward 307R
 #*SITZ DASH 10277
 15656868 +Sitz Everelda Entense 2665

#SAV Final Answer 0035
 BARSTOW QUEEN W16
 17138019 RCA Queen R42

#Connealy Onward
 Sitz Henrietta Pride 81M
 #+OCC Emblazon 854E
 +Sitz Everelda Entense 4948
 #Sitz Traveler 8180
 SAV Emulous 8145
 TC Patriot 337
 #RCA Queen 1231

CEU	BEPU	WEPU	YEPD	MILK	CW	MB	REA
+10	+5	+62	+122	+17	+43	+39	+86

SM
+40
+52
+52
+129
+207

308 BASIN PAYWEIGHT 1682 [AMF-CAF-DZF-DDF-MIF-NHF-OHF-OSF]
 8 Units LONG ANGUS RANCH SHOW ME GENETICS, MD

309 BASIN PAYWEIGHT 1682 [AMF-CAF-DZF-DDF-MIF-NHF-OHF-OSF]
 10 Units DIAMOND B ANGUS TRANS OVA GENETICS, IA

#Vermilion Payweight J847
 #+*BASIN PAYWEIGHT 006S
 15332050 +Basin Lucy 3829

#HARB Pendleton 765 JH
 ZIAR O LASS 7017
 15875998 ZIAR O Lass F24A

Vermilion Dateline 7078
 Vermilion Lass 7969
 #CA Future Direction 5321
 Basin Lucy 178E
 #*SAV Final Answer 0035
 #HARB Black Lady 375 JH
 #*VDAR Legend 1281
 #ZIAR O Lass A24

CEU	BEPU	WEPU	YEPD	MILK	CW	MB	REA
+7	+7	+67	+119	+32	+53	+64	+26

SM
+75
+94
+94
+140
+257

310 B C C BUSHWACKER 41-93 [AMF-CAF-DZF-DDF-MIF-NHF-OHF-OSF]
 10 Units TURTLE ROCK ANGUS TURTLE ROCK ANGUS, IA

311 B C C BUSHWACKER 41-93 [AMF-CAF-DZF-DDF-MIF-NHF-OHF-OSF]
 10 Units Tom Woodward SHOW ME GENETICS, MD

312 B C C BUSHWACKER 41-93 [AMF-CAF-DZF-DDF-MIF-NHF-OHF-OSF]
 10 Units Tom Woodward SHOW ME GENETICS, MD

#Bandolier Eston Durness 42B
 #PARAMONT AMBUSH 2172
 10239760 EWS Miss Burgess 1720

#Tehama Bando 155
 RC ANITA T BANDO 918903
 11768470 RC Traveling Ann 8903

Bandolier Eston GV 21X
 Glendoddie Burgess Bardella
 #Schebrook Shoshone
 Choicy of Hillendale 44
 #Band 234 of Ideal 3163
 Tehama Blackcap G373
 #QAS Traveler 23-4
 Five Star Annie Oakley 317

CEU	BEPU	WEPU	YEPD	MILK	CW	MB	REA
+0	+2.7	+52	+76	+24	+27	+15	+31

SM
+62
+60
+93
+183

313 BON VIEW EMULATION EXT 473 [AMF-CAF-DZF-DDF-MIF-NHF-OHF-OSF]
 30 Units Tom Woodward SHOW ME GENETICS, MD

#Emulation N Bar 5522
 #*N BAR EMULATION EXT
 10776479 N Bar Primrose 2424

#Tehama Bando 155
 BON VIEW RUTH 808
 11104275 Bon View Ruth 1696

#Emulation 31 [DMF]
 Ankony 8F78 Lass 8F275
 #Emulation 31 [DMF]
 Primrose N Bar 9962
 #Band 234 of Ideal 3163
 Tehama Blackcap G373
 #High Voltage
 #Bon View Ruth 2805

CEU	BEPU	WEPU	YEPD	MILK	CW	MB	REA
+2	+1.3	+32	+62	+26	+32	+10	+53

SM
+35
+36
+36
+113
+182

FOUNDATION SEMEN

314 BON VIEW NEW DESIGN 878 [AMF-CAF-DDF-MIF-NHF-OHF-CSF-RDF]
 10 Units Tom Woodward SHOW ME GENETICS, MD

315 BON VIEW NEW DESIGN 878 [AMF-CAF-DDF-MIF-NHF-OHF-CSF-RDF]
 20 Units Tom Woodward SHOW ME GENETICS, MD

#B/R NEW DESIGN 036 11418151	B/R Blackcap Empress 76	#AAR New Trend #VDAR Lucy 704 #K&K Top Gun +QLC A70 Blkcp Empress E43T #Tehama Bando 155 #Bon View Dora 56 #*N Bar Emulation EXT Bon View Gammer 2409	SM +57 SW +51 SB +119 SC +211				
#Bon View Bando 598 BON VIEW GAMMER 85 12346837	Bon View Gammer 233						
CEU	BEPU	WEPU	YEPD	MILK	CW	MB	REA
+8	+1.0	+37	+71	+31	+21	+54	+15

316 BOYD NEW DAY 8005 [AMF-CAF-DDF-MIF-NHF-OHF-CSF]
 20 Units Tom Woodward SHOW ME GENETICS, MD

#AAR NEW TREND 9958634	Donna AAR74	#Schearbrook Shoshone VDAR Polly 308 #Candolier Forever 376 Donna 244 GDAR #*N Bar Emulation EXT Leachman Erica 0025 #*Skarship Saratoga #Forever Lady 163 GDAR	SM +51 SW +55 SB +102 SC +183				
#+Leachman Right Time SVF FOREVER LADY 57D 12133159	+SVF Forever Lady 1128						
CEU	BEPU	WEPU	YEPD	MILK	CW	MB	REA
+8	+2.0	+48	+93	+27	+34	+02	+65

317 BR MIDLAND [AMF-CAF-DDF-MIF-NHF-OHF-CSF]
 20 Units Tom Woodward SHOW ME GENETICS, MD

#*TWIN VALLEY PRECISION E1G1 12346200	+WCC Blackcap C9	#Tehama Bando 155 9J9 GAR 856 #SS Traveler 6T6 Premier Blackcap 6276A #VDAR New Trend 315 SAF Duchess 9029 #+SVF Hi Road #SAF Royal Lass 4031	SM +41 SW +28 SB +123 SC +201				
#+SAF Neutron BR ROYAL LASS 7036-19 13253905	#SAF Royal Lass 7036						
CEU	BEPU	WEPU	YEPD	MILK	CW	MB	REA
+8	+1.2	+41	+73	+11	+17	+76	+20

318 CAR DUKE 104 [AMF-CAF-DDF-MIF-NHF-OHF-CSF]
 10 Units LONG ANGUS RANCH SHOW ME GENETICS, MD

#CAR TRACKER 904 143394896	Lady New Trend 027 CAR	CAR Tracker 401 #+CAR Lady Traveler 443 #AAR New Trend #Miss 475 VJ 609 CAR #Lovana [RETIRED] #Lady Blackbird 987 GDAR 2100 Rito 011 CAR #Miss Scorpio 634 CAR	SM +64 SW +55 SB +100 SC +194				
#GDAR Rainmaker 340 #CAR MISS RAINDANCER 421 12150102	CAR Lady 011 Rito 245						
CEU	BEPU	WEPU	YEPD	MILK	CW	MB	REA
+1	+1.9	+50	+87	+22	+23	+40	-01

319 CENTURY TOUCHSTONE 131
 20 Units Tom Woodward SHOW ME GENETICS, MD

#GINGER HILL DUSTER 89 11216670	Ginger Hill Dawn 26	#Band 234 of Ideal 3163 QAS Blackbird Eve 6011 #Shamrock HK Ginger Hill Dawn 154 #Pine Drive Big Sky WAR Elba 43J H&H Rito 0715 5457 WAR Bard 8003 5021 5556	SM +19 SW +19 SB +64 SC +102				
#+Skarship Saratoga WAR SARA 7142 0003 11021527	WAR Rito 0003 0715 8003						
CEU	BEPU	WEPU	YEPD	MILK	CW	MB	REA
-3	+3.4	+29	+51	+21	+7	+0	+08

320 CONNEALY CONFIDENCE 0100 [CAF-DDF-OHF-CSF]
 10 Units Tom Woodward SHOW ME GENETICS, MD

CONNEALY TOBIN 15497354	Delia of Conanga 667	#B/R New Design 036 #Bon View Erica 443 #CA Future Direction 5321 #Deena of Conanga 668 #Baldridge Kaboom K243 KCF #Parka of Conanga 241 #CRA Bextor 872 5205 608 #Beckleys Lia of Conanga 81	SM +61 SW +52 SB +108 SC +201				
#Connealy Thunder BECKA GALA OF CONANGA 8281 16204725	Becka Lee of Conanga 37						
CEU	BEPU	WEPU	YEPD	MILK	CW	MB	REA
+18	-3.0	+43	+79	+19	+24	+21	+68

321 CONNEALY CONFIDENCE PLUS [AMF-CAF-DDF-MIF-NHF-OHF-CSF-RDF]
 1 Unit DIAMOND B ANGUS TRANS OVA GENETICS, IA

322 CONNEALY CONFIDENCE PLUS [AMF-CAF-DDF-MIF-NHF-OHF-CSF-RDF]
 1 Unit DIAMOND B ANGUS TRANS OVA GENETICS, IA

#*CONNEALY CONFIDENCE 0100 16761479	Becka Gala of Conanga 8281	#Bon View New Design 208 Delia of Conanga 667 #Connealy Thunder Becka Lee of Conanga 37 #KMK Alliance 6595 187 Blinda of Conanga 004 #*Connealy Forward #Elba of Conanga 3761	SM +88 SW +90 SB +164 SC +301				
#*Connealy Consensus ELBANNA OF CONANGA 1209 17029025	Elbasta of Conanga 9703						
CEU	BEPU	WEPU	YEPD	MILK	CW	MB	REA
+11	+2	+65	+127	+32	+48	+88	+1.09



Connealy Confidence Plus

323 CONNEALY FORWARD [AMF-CAF-DDF-MIF-NHF-OHF-CSF]
 9 Units KL RANCH SHOW ME GENETICS, MD

#*CONNEALY ONWARD 14216491	Altune of Conanga 6104	#Connealy Leadtime Eligence Plus of Conanga #GAR Traveler 1489 Avalon 1418 of Conanga 6276 #GDAR Traveler 044 GAR Precision 2536 #SAF Focus of ER Black Land of Conanga 93	SM +71 SW +66 SB +128 SC +237				
#*GAR Grid Maker BECKY LEE OF CONANGA 74 14845051	Beckon Lee of Conanga 73						
CEU	BEPU	WEPU	YEPD	MILK	CW	MB	REA
+12	+1.2	+52	+97	+30	+39	+48	+81

324 CONNEALY POWER ONE [AMF-CAF-DDF-MIF-NHF-OHF-CSF]
 30 Units Tom Woodward SHOW ME GENETICS, MD

#CRA BEXTOR 872 5205 608 13009379	Cra Lady Jaye 608 498 S Easy	#*N Bar Emulation EXT #BAR Queen Traveler 3015 #+GAR Sleep Easy 1009 HHF 917 Lady 975 498 #Tehama Bando 155 #Bon View Dora 56 #TC Dividend 963 Babes of Conanga	SM +39 SW +42 SB +97 SC +165				
#Bon View Bando 598 BRITNEY OF CONANGA 12426154	Babes Best of Conanga						
CEU	BEPU	WEPU	YEPD	MILK	CW	MB	REA
+7	+9	+38	+70	+27	+10	+39	+47

FOUNDATION SEMEN

325 CONNEALY THUNDER

[AMF-CAF-DZF-DDF-MIF-NHF-OHF-OSF-RDF]

3 Units		DIAMOND B ANGUS	TRANS OVA GENETICS, IA				
#Jauer 353 Traveler 589 27		Jauer 7111 Traveler 353 719		SM			
#BALDRIDGE KABOOM K243 KCF		Jauer 6807 Traveler 27 085		+73			
13987017	Pleasanta of Conanga 736	#GT Maximum		SW			
		#Pleasant Pill of Conanga		+52			
		#Tehama Bando 155		SB			
#Bon View Bando 598		#Bon View Dora 56		+119			
#PARKA OF CONANGA 241		#Schoenes Fix It 826		SC			
13948273	Partina of Conanga 6237	Party Date of Conanga		+227			
CE0	BEPD	WEPO	YEPO	MILK	CW	MB	REA
+9	-1.0	+42	+83	+24	+29	+4.3	+4.1

331 DL DUALY

[AMF-CAF-DZF-DDF-MIF-NHF-OSF]

6 Units		MOHRFELD ANGUS	TRANS OVA, SD				
#*KG Solution 0018		#MOCCK Sure Shot		SM			
DL SONIC 444		KG Rito Lady 8724		+49			
17918412	DL Barbara 792	#*Connealy Consensus 7229		SW			
		DL Barbara 1199		+70			
		#*SAV Final Answer 0035		SB			
DL Incentive 228		DL Princess 233		+130			
*DL INCENTIVE 2103		#*Boyd New Day 8005		SC			
17866026	DL Karama 39	#DL Karama 256		+218			
CE0	BEPD	WEPO	YEPO	MILK	CW	MB	REA
+4	+1.8	+93	+163	+10	+56	+4.1	+4.8

326 CONTACT OF WYE

6 Units TURTLE ROCK ANGUS HAWKEYE BREEDERS, IA

327 CONTACT OF WYE

6 Units TURTLE ROCK ANGUS HAWKEYE BREEDERS, IA

Lodge of Wye [RTF]		Career of Wye		SM			
FAVOUR OF WYE		Lorena of Wye		+17			
6418161	Florilla of Wye	Valour of Ardrass		SW			
		Pamela G of Wye		-26			
		#Conan of Wye		SB			
Father of Wye		#Fine of Wye		+37			
CANDIDA OF WYE		#Conan of Wye		SC			
6026206	Coronita of Wye	Cecile of Wye		+65			
CE0	BEPD	WEPO	YEPO	MILK	CW	MB	REA
-1	+2	-5	-9	+9	-28	+0	-10

332 EXAR 263C

[AMF-CAF-DZF-DDF-MIF-NHF-OHF-OSF]

15 Units		LONG ANGUS RANCH	SHOW ME GENETICS, MO				
#B/R New Design 036		#VDAR New Trend 315		SM			
#BON VIEW NEW DESIGN 1407		B/R Blackcap Empress 76		+50			
12783540	Bon View Pride 664	#+GAR Sleep Easy 1009		SW			
		#Bon View Pride 1551		+68			
		#*Twin Valley Precision E161		SB			
#BR Midland		BR Royal Lass 7036-19		+142			
EXAR JUNE C 3577		#Rito 616 of 4B20 6807		SC			
14403634	PAF 9611 616 1161	Paf 736Z Ext 9611		+234			
CE0	BEPD	WEPO	YEPO	MILK	CW	MB	REA
+8	+9	+52	+100	+33	+36	+7.8	+4.9

333 EXAR LUTTON 0409B

1 Units DIAMOND B ANGUS TRANS OVA GENETICS, IA

#*Northern Improvement 4480 GF		#TC Stockman 365		SM			
#EXAR LUTTON 1831		Blackcap of RR 5367		+60			
14035047	Exar Saras Dream 9809	#A&B Yukon 7150		SW			
		+Saras Dream		+48			
		#B/R New Design 036		SB			
#+B/R New Frontier 095		White Fence Pride H1		+141			
WCC FRONTIER GAL 39		#+OCC Backstop 888B		SC			
14434020	#PAF Travel Gal 8712	#PAF Lady Emulation 6528		+243			
CE0	BEPD	WEPO	YEPO	MILK	CW	MB	REA
+5	+1.5	+48	+82	+22	+43	+5.5	+3.7

328 D H D TRAVELER 6807

[AMF-MIF-NHF-OSF]

3 Units Tom Woodward SHOW ME GENETICS, MO

329 D H D TRAVELER 6807

[AMF-MIF-NHF-OSF]

3 Units Tom Woodward SHOW ME GENETICS, MO

330 D H D TRAVELER 6807

[AMF-MIF-NHF-OSF]

4 Units Tom Woodward SHOW ME GENETICS, MO

#Band 234 of Ideal 3163		#Band 602 of Ideal 928 72		SM			
#QAS TRAVELER 23-4		Rito 149 of Ideal 443		+27			
9250717	QAS Blackbird Eve 601 1	Burly Eric 991		SW			
		#VCS Blackbird 467		+24			
		#RR Rito 707		SB			
#PBC 707 1M F0203		Evocate Princess T		+88			
#BEMINDFUL MAID DHD 0807		Algoma Ericmere FBA		SC			
9680345	Bemindful Maid of RR 1079	Bemindful Maid of RR4		+141			
CE0	BEPD	WEPO	YEPO	MILK	CW	MB	REA
+9	+7	+29	+61	+18	+10	+2.1	+2.5

334 G D A R TRAVELER 71

[AMF-CAF-DZF-MIF-NHF-OHF-OSF]

10 Units Tom Woodward SHOW ME GENETICS, MO

#QAS Traveler 23-4		#Band 234 of Ideal 3163		SM			
#TRAVELER 1148 GDAR		QAS Blackbird Eve 601 1		+31			
9995320	#Blackcap Forever 485 GDAR	#Candolier Forever 376		SW			
		Blackcap 214 GDAR		+42			
		#Lovana [RTF]		SB			
Lavana 355 GDAR		#Blackcap Lady 999 GDAR		+71			
GDAR MISS BLACKCAP 567		#QAS Traveler 23-4		SC			
10717922	#Blackcap Lady 384 GDAR	Lady Forever 5150 GDAR		+123			
CE0	BEPD	WEPO	YEPO	MILK	CW	MB	REA
+9	-1.3	+20	+38	+38	+10	+4.4	-3.7



DHD Traveler 6807



G D A R Traveler 71

FOUNDATION SEMEN

335 GAMBLES HOT ROD

2 Units

DIAMOND B ANGUS

TRANS OVA GENETICS, IA

336 GAMBLES HOT ROD

2 Units

DIAMOND B ANGUS

TRANS OVA GENETICS, IA

#SAF Fame
#FAMOUS 7001
12829336 TK Karen 1369

#Leachman Saughatchee 3000C
+CHAMPION HILL LADY 703
12807928 +Champion Hill Lady Stone 731

#Minerts Fortune 2000
#*SAF Royal Lass 1027
#AAR New Trend
#VDAR Karen 978
#*N Bar Emulation EXT
Leachman BC 7100
#Century Touchstone 131
+CF Maxie Lady 166

CED	BEPD	WEPD	YEPD	MILK	CW	MB	REA
-1	+4.8	+47	+80	+15	+29	+37	+4.4

341 HOOVER COUNSELOR N29

[AMF-CAF-DZF-DDF-MIF-NHF-OHF-OSF-RDF]

10 Units

ELK ANGUS

ELK ANGUS, WY

#*Connealy Mentor 7374
#*+*CONNEALY COUNSELOR
16761497 Jaze of Conanga 234

#*SydGen CC&7
#ERICA OF ELLSTON B366
16123322 Erica of Ellston D184

#GAR Retail Product
#Executa of Conanga 939
#Connealy Lead On
Jaycee of Conanga 233
#*SAF Connection
SydGen Forever Lady 4087
#Woodhill Statesman 54K-90N
#Erica of Ellston B235

CED	BEPD	WEPD	YEPD	MILK	CW	MB	REA
+10	-.6	+58	+111	+31	+50	+73	+85

337 G A R SLEEP EASY 1009

[AMF-CAF-DZF-MIF-NHF-OHF]

30 Units

Tom Woodward

SHOW ME GENETICS, MO

#Band 234 of Ideal 3163
#TEHAMA BANDO 155
9891499 Tehama Blackcap G373

#QAS Traveler 23-4
BLACKCLASS GAR 103
10461162 Blackclass GAR 481

#Band 602 of Ideal 928 72
Rito 149 of Ideal 443
Tehama 72 Rito 330
Tehama Blackcap E475
#Band 234 of Ideal 3163
QAS Blackbird Eve 601 1
#Schearbrook Shoshone
Massive Blackclass 455

CED	BEPD	WEPD	YEPD	MILK	CW	MB	REA
+7	-.2	+19	+39	+30	+7	+66	+0.5

342 HOOVER NO DOUBT

[AMF-CAF-DZF-DDF-MIF-NHF-OHF-OSF-RDF]

3 Units

DIAMOND B ANGUS

TRANS OVA GENETICS, IA

#MOGCK Sure Shot
#*MOGCK BULLSEYE
17102085 Mogck Mary 1255

#*SydGen CC&7
*MISS BLACKCAP ELLSTON JZ
16697586 #Miss Blackcap Ellston D154

#*Mytty In Focus
Mogck Black Lass 2065
#KCF Bennett Coalition SCC
Mogck Mary C 1757
#*SAF Connection
SydGen Forever Lady 4087
#TC Cridiron 258
Miss Blackcap Ellston A269

CED	BEPD	WEPD	YEPD	MILK	CW	MB	REA
-5	+4.5	+78	+145	+16	+75	+88	+91

338 GARDENS HIGHMARK

[AMF-CAF-DZF-MIF-NHF-OHF-OSF]

30 Units

KL RANCH

SHOW ME GENETICS, MO

#Scotch Cap
#SUMMITCREST SCOTCH CAP 0845
11847053 #Summitcrest Heiress 0T09

#*N Bar Emulation EXT
GREEN GARDEN PRIDE 6128 S1
12555922 Green Garden Pride 4128 S1

#PS Power Play [RTF]
#Hoff Band O7 of SC 509
#Premier Independence KN
Summitcrest Heiress 0R01
#Emulation N Bar 5522
N Bar Primrose 2424
Gardens Transition 7205 S1
Green Garden Pride 9128 S1

CED	BEPD	WEPD	YEPD	MILK	CW	MB	REA
+0	+2.7	+43	+82	+22	+35	+1.03	+4.9

343 JAUER 353 TRAVELER 589 27

[OSF]

3 Units

DIAMOND B ANGUS

TRANS OVA GENETICS, IA

#GDAR Traveler 7111
JAUER 7111 TRAVELER 353 719
12040454 #Jauer TR 3173 719 529

#DHD Traveler 6807
JAUER 6807 TRAVELER 27 085
11806658 Jauer 054 Rito 085 6124

#Traveler 3173 GDAR
GDAR Blackcap 5189
#Traveler 3173 GDAR
Jauer Nite Hawk 529 359
#QAS Traveler 23-4
#Bemindful Maid DHD 0807
#Rito 054 GDAR
Jauer 312 Shoshone 6124 3112

CED	BEPD	WEPD	YEPD	MILK	CW	MB	REA
+0	+3.0	+52	+97	+24	+37	+26	+87

339 GARRET'S NATIONWIDE 8001

[CAF-DDF-MIF]

14 Units

KL RANCH

SHOW ME GENETICS, MO

#DHD Traveler 6807
#*+DCC EMBLAZON 854E
12514348 Dixie Erica of CH 1019

#AAR New Trend
+BOYD FOREVER LADY 8003
13050778 SVF Forever Lady 57D

#QAS Traveler 23-4
#Bemindful Maid DHD 0807
#PBC 707 1M F0203
Dixie Erica of CH 615
#VDAR Shoshone 548
Donna AAR74
#*Leachman Right Time
+SVF Forever Lady 1128

CED	BEPD	WEPD	YEPD	MILK	CW	MB	REA
+5	+4.3	+51	+84	+17	+23	+1.14	+6.5

344 JINDRA BLACKOUT

[AMF-CAF-DZF-DDF-MIF-NHF-OHF-OSF-RDF]

10 Units

DIAMOND B ANGUS

TRANS OVA GENETICS, IA

*JINDRA ACCLAIM
17972810 #Jindra Blackbird Lassy 1111

#GT Shear Force
+JINDRA JUDY J 1314 3150
18459621 Hoff Judy SC 669 1314

#*Jindra Double Vision
Jindras Sapphire J 417
#*Connealy Impression
Jindras Enchantress J 102
#*N Bar Prime Time D806
#CT Siskin 106
SVF Bandlerier
Hoff Miss Max SC 132

CED	BEPD	WEPD	YEPD	MILK	CW	MB	REA
+2	+2.6	+62	+124	+31	+63	+4.4	+6.6

340 G D A R RAINMAKER 340

[OSF]

10 Units

TURTLEDOCK ANGUS

HAWKEYE BREEDERS, IA

#PS Power Play [RTF]
#LOVANA [RTF]
9819973 Tail N 2163

#Candolier Forever 376
#LADY BLACKBIRD 987 GDAR
9487573 Lady Blackbard 3112 GDAR

#Early Sunset Emulous 60E
PS Mentelth Blanche 205
Tail N Emulous 1456
Tail N 1650
#Forever of Wye
Barb 157 Forever EC
#Bardolier 011 GDAR
Blackbird Lady 061 GDAR

CED	BEPD	WEPD	YEPD	MILK	CW	MB	REA
+8	-3.0	+9	+24	+28	-13	+3.4	+0

345 JVC CAVALRY V3326

[AMF-CAF-DZF-DDF-MIF-NHF-OHF-OSF-RDF]

5 Units

ELK ANGUS

ELK ANGUS, WY

#*Connealy Consensus
#*CONNEALY CAVALRY 1149
17028951 +Brista of Conanga 927T

#*TC Franklin 619
+BRUSETT FOREVER W857
16569640 #Brusett Forever 827

#KMK Alliance 6595 187
Blinda of Conanga 004
#*GAR Predestined
Breea of Conanga 3991
#TC Total 410
#TC Marcia 1069
#Sitz Traveler 8180
Brusett Ext 221

CED	BEPD	WEPD	YEPD	MILK	CW	MB	REA
+11	+1	+83	+146	+17	+66	+2.8	+5.8

FOUNDATION SEMEN

346 K C F BENNETT CONSENT Y75 [AMF-CAF-DZF-DDF-MIF-NHF]

6 Units		ELK ANGUS		ELK ANGUS, WY			
#KMK Alliance 6595 187	#Sitz Alliance 6595	SM					
#*CONNEALY CONSENSUS	#+GAR Ext 916	+58					
15513367 Blinda of Conanga 004	#Rito 616 of 4B20 6807	SW					
	Blenda of Conanga 129	+73					
#+*GAR-EGL Protege	#+*Rito 112 of 2536 Rito 616	SB					
#KCF MISS PROTEGE W148	LB 6807 Isabel 339	+153					
16430913 Breele of Conanga 3991	#CA Future Direction 5321	SC					
	*Breesha of Conanga 1251	+256					
CEO	BEPD	WEPD	YEPO	MILK	CW	MB	REA
+9	+6	+65	+114	+27	+45	+84	+74

347 LEACHMAN RIGHT TIME [DZF-MIF-OSF-RDF]

10 Units		Tom Woodward		SHOW ME GENETICS, MO			
#Emulation N Bar 5522	#Emulation 31 [DWF]	SM					
#*N BAR EMULATION EXT	Ankony 8F78 Lass 8F275	+50					
10776479 N Bar Primrose 2424	#Emulation 31 [DWF]	SW					
	Primrose N Bar 9962	+35					
#Tehama Bando 155	#Band 234 of Ideal 3163	SB					
LEACHMAN ERICA 0025	Tehama Blackcap G373	+86					
11382472 Leachman Erica 8058	Leachman Full Image	SC					
	#Leachman Erica 1010	+162					
CEO	BEPD	WEPD	YEPO	MILK	CW	MB	REA
+3	+1.7	+38	+68	+22	+25	+09	+09

349 LEACHMAN SAUGAHATCHEE 3000C [AMF-CAF-DDF-MIF-NHF-OHF-OSF]

5 Units		Tom Woodward		SHOW ME GENETICS, MO			

350 LEACHMAN SAUGAHATCHEE 3000C [AMF-CAF-DDF-MIF-NHF-OHF-OSF]

5 Units		Tom Woodward		SHOW ME GENETICS, MO			

351 LEACHMAN SAUGAHATCHEE 3000C [AMF-CAF-DDF-MIF-NHF-OHF-OSF]

5 Units		Tom Woodward		SHOW ME GENETICS, MO			

352 LEACHMAN SAUGAHATCHEE 3000C [AMF-CAF-DDF-MIF-NHF-OHF-OSF]

5 Units		Tom Woodward		SHOW ME GENETICS, MO			

353 LEACHMAN SAUGAHATCHEE 3000C [AMF-CAF-DDF-MIF-NHF-OHF-OSF]

3 Units		DIAMOND B ANGUS		TRANS OVA GENETICS, IA			
#Emulation N Bar 5522	#Emulation 31 [DWF]	SM					
#*N BAR EMULATION EXT	Ankony 8F78 Lass 8F275	+31					
10776479 N Bar Primrose 2424	#Emulation 31 [DWF]	SW					
	Primrose N Bar 9962	+33					
#Rito 2100 GDAR	#Rito Ever 865 GDAR	SB					
LEACHMAN BC 7100	#Blackcap Lady 999 GDAR	+74					
11869693 Canyon Colossal Queen 0727	#+Skarship Saratoga	SC					
	Aspen Colossal Queen M 631	+127					
CEO	BEPD	WEPD	YEPO	MILK	CW	MB	REA
-1	+4.1	+37	+67	+23	+12	-10	+43

354 MCC CUPID 414 [AMF-CAF-DDF-MIF-NHF-OHF-OSF]

20 Units		Tom Woodward		SHOW ME GENETICS, MO			
#+OCC Emblazon 854E	#DHD Traveler 6807	SM					
OCC LEGEND 616L	Dixie Erica of CH 1019	+3					
14036365 OCC Blackbird 632J	OCC Gladiator 612G	SW					
	OCC Blackbird 824G	+12					
#*N Bar Emulation EXT	#Emulation N Bar 5522	SB					
+MCC MISS PRIDE EVER 213	N Bar Primrose 2424	+90					
14185389 +KWCC Miss Pride Ever 7200	#+OCC Backstop 888B	SC					
	FAF Miss Pride Ever 138	+120					
CEO	BEPD	WEPD	YEPO	MILK	CW	MB	REA
+9	+1.3	+42	+70	+4	+16	+27	+08

355 MCC DAYBREAK [AMF-CAF-DDF-MIF-NHF-OHF-OSF]

10 Units		TURTLE ROCK ANGUS		TURTLE ROCK ANGUS, IA			
#AAR New Trend	#VDAR Shoshone 548	SM					
#+BOYD NEW DAY 8005	Donna AAR74	+42					
13050780 SVF Forever Lady 57D	#+Leachman Right Time	SW					
	+SVF Forever Lady 1128	+58					
#SAF Focus of ER	#SAF Fame	SB					
#MCC MISS FOCUS 134	GDAR Forever Lady 246	+150					
14107277 +MCC Miss Chief 519	#Gdar SVF Chief	SC					
	GAR New Trend 367	+237					
CEO	BEPD	WEPD	YEPO	MILK	CW	MB	REA
+14	-.8	+55	+102	+22	+42	+60	+97

356 N BAR EMULATION EXT [AMF-CAF-DDF-MIF-NHF-OHF-OSF-RDF]

10 Units		Tom Woodward		SHOW ME GENETICS, MO			

357 N BAR EMULATION EXT [AMF-CAF-DDF-MIF-NHF-OHF-OSF-RDF]

10 Units		Tom Woodward		SHOW ME GENETICS, MO			

358 N BAR EMULATION EXT [AMF-CAF-DDF-MIF-NHF-OHF-OSF-RDF]

10 Units		Tom Woodward		SHOW ME GENETICS, MO			

359 N BAR EMULATION EXT [AMF-CAF-DDF-MIF-NHF-OHF-OSF-RDF]

6 Units		Tom Woodward		SHOW ME GENETICS, MO			
#Emulation 31 [DWF]	FCR Elation Lad 652	SM					
#EMULATION N BAR 5522	Miss Emulous 243	+39					
10095639 Ankony 8F78 Lass 8F275	Ankonian Dynamo 27542	SW					
	Ankony B999 Lass 26832	+38					
#Emulation 31 [DWF]	FCR Elation Lad 652	SB					
N BAR PRIMROSE 2424	Miss Emulous 243	+99					
10474919 Primrose N Bar 9962	Lad 118K of JRS	SC					
	#N Bar Primrose 5329	+167					
CEO	BEPD	WEPD	YEPO	MILK	CW	MB	REA
+3	+1.3	+36	+65	+21	+25	+27	+21



Leachman Right Time



Leachman Saugahatchee 3000C



N Bar Emulation EXT

FOUNDATION SEMEN

360 SINCLAIR EMULATION XXP

[AMF-CAF-NHF-OHF-OSF]

2 Units		DIAMOND B ANGUS	TRANS OVA GENETICS, IA					
#Emulation N Bar 5522			#Emulation 31 (DWF)		SM			
#*N BAR EMULATION EXT			Ankony 8F78 Lass 8F275		+43			
10776479 N Bar Primrose 2424			#Emulation 31 (DWF)		SW			
			Primrose N Bar 9962		+46			
#*N Bar Emulation EXT			#Emulation N Bar 5522		SB			
#N BAR PRIMROSE Y3051			N Bar Primrose 2424		+131			
11553950 #N Bar Primrose 2429			#*Nichols Trademark S1		SC			
			Primrose N Bar 9962		+213			
CEU	BEPU	WEPU	YEPD	MILK	CW	MB	REA	
+1	+1.5	+55	+104	+18	+45	+62	+0.5	

361 O C C ANCHOR 771A

[CAF-DDF-MF-OHF]

10 Units		Tom Woodward	SHOW ME GENETICS, MD					
#QAS Traveler 23-4			#Band 234 of Ideal 3163		SM			
#DHD TRAVELER 6807			QAS Blackbird Eve 6011		+20			
10858958 #Bemindful Maid DHD 0807			#PBC 707 1M F0203		SW			
			Bemindful Maid of RR 1079		+17			
#Cole Creek Oscar 92R			#Baldridge Oscar		SB			
OCC JUANADA 709V			Cole Creek Eileenshone 923		+70			
11012561 #Juanada of Rollin Rock 0355			Shoshone Vantage JB23		SC			
			Juanada of Rollin Rock 5138		+111			
CEU	BEPU	WEPU	YEPD	MILK	CW	MB	REA	
+6	+2.0	+23	+37	+11	-6	+14	+2.5	

362 O C C BACKSTOP 888B

10 Units		Tom Woodward	SHOW ME GENETICS, MD					
#QAS Traveler 23-4			#Band 234 of Ideal 3163		SM			
#DHD TRAVELER 6807			QAS Blackbird Eve 6011		+27			
10858958 #Bemindful Maid DHD 0807			#PBC 707 1M F0203		SW			
			Bemindful Maid of RR 1079		+24			
#PBC 707 1M F0203			#RR Rito 707		SB			
REVOLUTION ROSE OF RR 9239			Evocate Princess T		+92			
9547870 Revolution Rose of RR 4064			Knudsens Bonanza 95		SC			
			Revolution Rose of RR 1023		+146			
CEU	BEPU	WEPU	YEPD	MILK	CW	MB	REA	
+0	+3.8	+40	+75	+18	+21	-.08	+5.0	

363 PANTHER CR INCREDIBLE 6704

3 Units		DIAMOND B ANGUS	TRANS OVA GENETICS, IA					
#MCATL Pure Product 903-55			#*Connealy Final Product		SM			
MUSGRAVE INVISION			MA Esta 55-252		+65			
17257723 MCATL Evergreen 619-K27T			#*Mytty In Focus		SW			
			ALC Evergreen K27T		+81			
#*Apex Windy 078			#HARB Windy 702 JH		SB			
#PANTHER CR JH BLACKBIRD 409			Apexette Lucy 6037		+143			
18044807 Panther Cr JH Blackbird 221			Prairie Creek Paycheck 0118		SC			
			JH Blackbird 903		+250			
CEU	BEPU	WEPU	YEPD	MILK	CW	MB	REA	
+2	+5	+85	+151	+21	+61	+38	+6.4	

364 PINE RIDGE HAMMER S322

[CAF-DDF-OHF]

30 Units		KL RANCH	SHOW ME GENETICS, MD					
#Leachman Right Time			#*N Bar Emulation EXT		SM			
#HYLINE RIGHT TIME 338			Leachman Erica 0025		+59			
13058662 Hyline Pride 265			+Hyline SVF Traveler 0115		SW			
			Hyline Pride 870		+72			
#*SAF Strategy 9015			#SAF Focus of ER		SB			
#BELMONT LADY 9015 3313			+SAF Royal Queen 5084		+120			
14535595 Belmont Laddy Expl 0124			#Leachman Explorer		SC			
			#Belmont Laddy 315 3275		+215			
CEU	BEPU	WEPU	YEPD	MILK	CW	MB	REA	
+3	+4.2	+75	+127	+29	+41	+38	+3.4	



Poss Maverick



Sinclair Emulation XXP



Plattermere Weigh Up K360

365 PLATTERMERE WEIGH UP K360

[AMF-CAF-DDF-MF-NHF-OHF-RDF]

10 Units		Cole Elrod	Cole Elrod, GA					
#SITZ UPWARD 307R			#Connealy Lead On		SM			
14963730 Sitz Henrietta Pride 81M			Altune of Conanga 6104		+53			
			#Sitz Value 7097		SW			
			Sitz Henrietta Pride 1370		+82			
			#GAR Retail Product		SB			
#BARBARA OF PLATTERMERE 337			+GAR Precision 1680		+158			
16274856 Barbara of Plattermere 311			#GAR Ext 4927		SC			
			#Bon View New Design 1407		+258			
			Barbara of Plattermere 286					
CEU	BEPU	WEPU	YEPD	MILK	CW	MB	REA	
+9	+1.6	+75	+137	+25	+61	+5.3	+7.4	

365A PLATTERMERE WEIGH UP K360

[AMF-CAF-DDF-MF-NHF-OHF-RDF]

3 Units		DIAMOND B ANGUS	TRANS OVA GENETICS, IA					
#*Connealy Onward			#Connealy Lead On		SM			
#SITZ UPWARD 307R			Altune of Conanga 6104		+53			
14963730 Sitz Henrietta Pride 81M			#Sitz Value 7097		SW			
			Sitz Henrietta Pride 1370		+82			
			#GAR Retail Product		SB			
#BARBARA OF PLATTERMERE 337			+GAR Precision 1680		+158			
16274856 Barbara of Plattermere 311			#GAR Ext 4927		SC			
			#Bon View New Design 1407		+258			
			Barbara of Plattermere 286					
CEU	BEPU	WEPU	YEPD	MILK	CW	MB	REA	
+9	+1.6	+75	+137	+25	+61	+5.3	+7.4	

366 POSS MAVERICK

[AMF-CAF-DDF-MF-NHF-OHF-OSF-RDF]

2 Units		DIAMOND B ANGUS	TRANS OVA GENETICS, IA					
----------------	--	------------------------	-------------------------------	--	--	--	--	--

367 POSS MAVERICK

[AMF-CAF-DDF-MF-NHF-OHF-OSF-RDF]

2 Units		DIAMOND B ANGUS	TRANS OVA GENETICS, IA					
#*Basin Payweight 0065			#Vermilion Payweight J847		SM			
#*BASIN PAYWEIGHT 1682			+Basin Lucy 3829		+47			
17038724 21AR O Lass 7017			#HARB Pendleton 765 JH		SW			
			21AR O Lass F24A		+73			
			#*Hoover Dam		SB			
+*Poss Hoover Dam 2509			Poss Erica 793		+204			
POSS PRIDE 5163			#*GAR Predestined		SC			
18348384 +Poss Pride 9526			+Baldridge Pride R600		+312			
CEU	BEPU	WEPU	YEPD	MILK	CW	MB	REA	
+4	+1.3	+68	+126	+32	+58	+1.52	+6.0	

FOUNDATION SEMEN

368 POSS TOTAL IMPACT 745

[AMF-CAF-DDF-MIF-NHF-OHF]

2D Units		KL RANCH	SHOW ME GENETICS, MO		SM		
#TC TOTAL 410	#Bon View New Design 208		#B/R New Design 036	+44			
14844711	+TC Erica Eileen 2047		#Bon View Erica 443	+47			
			#Twin Valley Precision E161	+47			
			+TC Erica Eileen 5116	+161			
			#Connealy Leadtime	+161			
			Eligence Plus of Conanga	+253			
			#Bon View New Design 1407				
			Poss Blackcap 079				
CEU	BEPU	WEPU	YEPD	MILK	CW	MB	REA
+3	+2.7	+64	+114	+13	+51	+79	+56

369 R B ACTIVE DUTY 010

[AMF-CAF-DDF-MIF-NHF]

3 Units		ELK ANGUS	ELK ANGUS, WY	SM			
#*LCC NEW STANDARD	#Bon View New Design 1407		#B/R New Design 036	+43			
14218253	LCC Sunset K3118		Bon View Pride 664	+58			
			War Venture 8030 6008	+119			
			Leachman Sunset G3008	+197			
			#Connealy Dateline				
			#Vermilion Blackbird 5044				
			#Hoff Hi Flyer SC 7134				
			Lady Valedictorian 3SAF				
CEU	BEPU	WEPU	YEPD	MILK	CW	MB	REA
+5	+1.7	+65	+115	+19	+43	+25	+52

370 R B ACTIVE DUTY 010

[AMF-CAF-DDF-MIF-NHF]

3 Units		DIAMOND B ANGUS	TRANS OVA GENETICS, IA	SM			
#*LCC NEW STANDARD	#Bon View New Design 1407		#B/R New Design 036	+43			
14218253	LCC Sunset K3118		Bon View Pride 664	+58			
			War Venture 8030 6008	+119			
			Leachman Sunset G3008	+197			
			#Connealy Dateline				
			#Vermilion Blackbird 5044				
			#Hoff Hi Flyer SC 7134				
			Lady Valedictorian 3SAF				
CEU	BEPU	WEPU	YEPD	MILK	CW	MB	REA
+5	+1.7	+65	+115	+19	+43	+25	+52

371 RITO 112 OF 2536 RITO 616

[AMF-CAF-DDF-MIF-NHF-OHF]

40 Units		Tom Woodward	SHOW ME GENETICS, MO	SM			
#RITO 616 OF 4820 6807	#DHD Traveler 6807		#QAS Traveler 23-4	+31			
12530601	+Rita 4B20 of 0FB1 Bando		#Bemindful Maid DHD 0807	+56			
			#Tehama Bando 155	+129			
			+Rita 0FB1 of 5H11 Fullback	+198			
			#Tehama Bando 155				
			939 GAR 856				
			#N Bar Emulation EXT				
			#GAR Scotch Cap 867				
CEU	BEPU	WEPU	YEPD	MILK	CW	MB	REA
+4	+1.9	+57	+98	+23	+29	+72	+15

372 RITO 616 OF 4820 6807

[AMF-CAF-DDF-MIF-NHF-OHF]

5 Units		Tom Woodward	SHOW ME GENETICS, MO	SM			
#DHD TRAVELER 6807	#QAS Traveler 23-4		#Band 234 of Ideal 3163	+34			
10858958	#Bemindful Maid DHD 0807		QAS Blackbird Eve 6011	+34			
			#PBC 707 1M F0203	+34			
			Bemindful Maid of RR 1079	+118			
			#Band 234 of Ideal 3163	+187			
			Tehama Blackcap G373				
			#Leachman Fullback				
			Rita 5H11 of 1B14 Rito 939				
CEU	BEPU	WEPU	YEPD	MILK	CW	MB	REA
+10	-9	+35	+72	+20	+17	+41	+35

373 S A V 004 DENSITY 4336

[AMF-CAF-DDF-MIF-NHF-OHF]

10 Units		Tom Woodward	SHOW ME GENETICS, MO	SM			
#SAV 8180 TRAVELER 004	#Sitz Traveler 8180		#GDAR Traveler 71	+45			
13512009	+Boyd Forever Lady 8003		Sitz Everelda Entense 1137	+37			
			#AAR New Trend	+126			
			SVF Forever Lady 57D	+208			
			#N Bar Emulation EXT				
			Leachman Erica 0025				
			#R&J Prospector 341				
			SAR Classic May 7278				
CEU	BEPU	WEPU	YEPD	MILK	CW	MB	REA
+6	+3.8	+48	+86	+20	+37	+28	+67

374 S A V BRILLIANCE 8077

[AMF-CAF-DDF-MIF-NHF-OHF]

20 Units		Tom Woodward	SHOW ME GENETICS, MO	SM			
#+SAV BISMARCK 5682	#+GAR Grid Maker		#GDAR Traveler 044	+66			
15109865	SAV Abigale 0451		GAR Precision 2536	+65			
			#Schoenes Fix It 826	+106			
			SAV Abigale 6062	+203			
			#Sitz Traveler 8180				
			+Boyd Forever Lady 8003				
			#SAF 598 Bando 5175				
			SAV May 7238				
CEU	BEPU	WEPU	YEPD	MILK	CW	MB	REA
+9	+2	+48	+84	+27	+28	+30	+56

375 S A V IRON MOUNTAIN 8066

[AMF-CAF-DDF-MIF-NHF-OHF]

20 Units		Tom Woodward	SHOW ME GENETICS, MO	SM			
#TC GRIDIRON 258	#+GAR Grid Maker		#GDAR Traveler 044	+21			
14237017	#TC Blackbird 7049		GAR Precision 2536	+19			
			#TC Dividend 494	+122			
			OCC Blackbird 902D	+179			
			#Sitz Traveler 8180				
			+Boyd Forever Lady 8003				
			#Leachman Right Time				
			#SAR Cruzs Pride 8597				
CEU	BEPU	WEPU	YEPD	MILK	CW	MB	REA
+0	+3.3	+54	+97	+4	+32	+50	+21

376 S A V LIMITED EDITION 9283

[AMF-CAF-DDF-MIF-NHF-OHF]

20 Units		Tom Woodward	SHOW ME GENETICS, MO	SM			
#+SVF GDAR ZIG LTD	#Traveler 124 GDAR		#QAS Traveler 23-4	+55			
12309326	+GDAR Forever Lady 718		Rachel Rito 813 GDAR	+30			
			#Baldrige Oscar	+108			
			#LT Forever Lady 395 GDAR	+195			
			#Bandolier Eston Durness 42B				
			EWS Miss Burgess 1720				
			#Tehama Bando 155				
			Blackclass GAR 103				
CEU	BEPU	WEPU	YEPD	MILK	CW	MB	REA
+5	+1.1	+26	+53	+30	+17	+40	+34

377 S A V PIONEER 7301

[AMF-CAF-DDF-MIF-NHF-OHF]

10 Units		Tom Woodward	SHOW ME GENETICS, MO	SM			
#*SAV FINAL ANSWER 0035	#Sitz Traveler 8180		#GDAR Traveler 71	+59			
13592905	SAV Emulous 8145		Sitz Everelda Entense 1137	+64			
			#Bon View Bando 598	+103			
			SAV Sky Emulous 2124	+193			
			#AAR New Trend				
			SVF Forever Lady 57D				
			#SAF 598 Bando 5175				
			#SAV Blackbird 4036				
CEU	BEPU	WEPU	YEPD	MILK	CW	MB	REA
+6	+1.7	+54	+99	+25	+28	+24	+61



SAV 004
Density 4336



SAV Pioneer 7301

FOUNDATION SEMEN

379 S A V REGARD 4863

[AMF-DZF-DDF-MIF-NHF-OSF]

10 Units		Tom Woodward	SHOW ME GENETICS, MO					
+Rito 707 of Ideal 3407 7075			#RR Rito 707	SM				
#*SAV RESOURCE 1441			Ideal 3407 of 1418 076	+60				
17016597	*SAV Blackcap May 4136		#SAV 8180 Traveler 004	SW				
			+SAV May 2397	+62				
			#Paramont Ambush 2172	SB				
			RC Anita T Bando 918903	+145				
			+Leachman Right Time	SC				
			#SAR Prospector May 9124	+248				
CEO	BEPO	WEPO	YEPO	MILK	CW	MB	REA	
-7	+6.6	+82	+139	+22	+72	-.02	+1.04	

386 S A V FINAL ANSWER 0035

[AMF-CAF-DZF-DDF-MIF-NHF-CHF-OSF-RDF]

10 Units		Tom Woodward	SHOW ME GENETICS, MO					
#GDAR Traveler 71			#Traveler 1148 GDAR	SM				
#SITZ TRAVELER 8180			GDAR Miss Blackcap 567	+61				
11367940	Sitz Everelda Entense 1137		#GDAR Rainmaker 340	SW				
			Sitz Everelda Entense 2335	+68				
			#Tehama Bando 155	SB				
			#Bon View Dora 56	+101				
			+Ellanin Sky Diver	SC				
			Tail N 0383	+192				
CEO	BEPO	WEPO	YEPO	MILK	CW	MB	REA	
+13	-1.2	+55	+94	+22	+22	+.41	+.24	

380 S A V MUSTANG 9134

[CAF-DDF-MIF-CHF]

20 Units		Tom Woodward	SHOW ME GENETICS, MO					
#Sitz Traveler 8180			#GDAR Traveler 71	SM				
#*SAV FINAL ANSWER 0035			Sitz Everelda Entense 1137	+65				
13592905	SAV Emulous 8145		#Bon View Bando 598	SW				
			SAV Sky Emulous 2124	+56				
			+SAV 8180 Traveler 004	SB				
			+SAV May 2410	+95				
			*N Bar Emulation EXT	SC				
			#SAV Emblynette April 1509	+188				
CEO	BEPO	WEPO	YEPO	MILK	CW	MB	REA	
+11	+.1	+38	+71	+35	+11	+.50	+.24	

387 S A V NET WORTH 4200

[AMF-CAF-DZF-DDF-MIF-NHF-CHF-OSF-RDF]

10 Units		Tom Woodward	SHOW ME GENETICS, MO					
#Sitz Traveler 8180			#GDAR Traveler 71	SM				
#SAV 8180 TRAVELER 004			Sitz Everelda Entense 1137	+38				
13512009	+Boyd Forever Lady 8003		#AAR New Trend	SW				
			SVF Forever Lady 57D	+53				
			#Bon View Bando 598	SB				
			+SAF Royal Lass 1002	+129				
			+Rito 9FB3 of 5H11 Fullback	SC				
			#SAR Prospector May 9124	+205				
CEO	BEPO	WEPO	YEPO	MILK	CW	MB	REA	
+2	+4.3	+53	+99	+28	+42	+.48	+.49	

381 S A V 8180 TRAVELER 004

[AMF-CAF-DZF-DDF-MIF-NHF-CHF-OSF-RDF]

10 Units		Tom Woodward	SHOW ME GENETICS, MO					
----------	--	--------------	----------------------	--	--	--	--	--

382 S A V 8180 TRAVELER 004

[AMF-CAF-DZF-DDF-MIF-NHF-CHF-OSF-RDF]

20 Units		Tom Woodward	SHOW ME GENETICS, MO					
#CDAR Traveler 71			#Traveler 1148 GDAR	SM				
#SITZ TRAVELER 8180			GDAR Miss Blackcap 567	+48				
11367940	Sitz Everelda Entense 1137		#GDAR Rainmaker 340	SW				
			Sitz Everelda Entense 2335	+48				
			#VDAR Shoshone 548	SB				
			Donna AAR74	+90				
			+Leachman Right Time	SC				
			+SVF Forever Lady 1128	+165				
CEO	BEPO	WEPO	YEPO	MILK	CW	MB	REA	
+2	+3.1	+51	+90	+24	+30	+.15	+.18	

389 S A V PROVIDENCE 6922

[AMF-CAF-DDF-MIF-NHF-CHF]

20 Units		Tom Woodward	SHOW ME GENETICS, MO					
----------	--	--------------	----------------------	--	--	--	--	--

390 S A V PROVIDENCE 6922

[AMF-CAF-DDF-MIF-NHF-CHF]

20 Units		Tom Woodward	SHOW ME GENETICS, MO					
#SAV 8180 Traveler 004			#Sitz Traveler 8180	SM				
#*SAV 004 PREDOMINANT 4438			+Boyd Forever Lady 8003	+53				
14823655	SAV Emblynette 1182		#SAF 598 Bando 5175	SW				
			#SAV Emblynette 7319	+66				
			*N Bar Emulation EXT	SB				
			Leachman Erica 0025	+107				
			+R&J Prospector 341	SC				
			SAR Classic May 7278	+192				
CEO	BEPO	WEPO	YEPO	MILK	CW	MB	REA	
+2	+5.4	+63	+105	+34	+42	+.10	+.33	

383 S A V BISMARCK 5682

[AMF-CAF-DZF-DDF-MIF-NHF-CHF-OSF-RDF]

10 Units		Tom Woodward	SHOW ME GENETICS, MO					
----------	--	--------------	----------------------	--	--	--	--	--

384 S A V BISMARCK 5682

[AMF-CAF-DZF-DDF-MIF-NHF-CHF-OSF-RDF]

10 Units		Tom Woodward	SHOW ME GENETICS, MO					
----------	--	--------------	----------------------	--	--	--	--	--

385 S A V BISMARCK 5682

[AMF-CAF-DZF-DDF-MIF-NHF-CHF-OSF-RDF]

20 Units		Tom Woodward	SHOW ME GENETICS, MO					
#GDAR Traveler 044			#DHD Traveler 6807	SM				
#*GAR GRID MAKER			#GDAR Blackcap Lady 840	+63				
13254554	GAR Precision 2536		#GAR Precision 1680	SW				
			+GAR Ext 2104	+63				
			#AAR New Trend	SB				
			Sky High Blackbird 4119	+108				
			#Bon View Emulation Ext 473	SC				
			Circle A Abigale 3008	+203				
CEO	BEPO	WEPO	YEPO	MILK	CW	MB	REA	
+12	+0	+52	+89	+21	+26	+.13	+.64	



SAV Net Worth 4200



SAV 8180 Traveler 004



S A V Bismarck 5682



S A V Final Answer 0035

FOUNDATION SEMEN

391 PA VALOR 201 [DDF]

3 Units		DIAMOND B ANGUS	TRANS OVA GENETICS, IA		SM		
#*Boyd New Day 8005		#AAR New Trend			+33		
#*B/R NEW DAY 454	14675445	B/R Ruby 1224	SVF Forever Lady 57D	#B/R New Design 323	+74		
			+HF Ruby 036-951	#Twin Valley Precision E161	+179		
			BR Royal Lass 7036-19	#Bon View New Design 1407	+265		
			+GAR Plowman G240				
CE0	BEPO	WEPO	YEPO	MILK	CW	MB	REA
+6	+3.2	+88	+159	+20	+78	+39	+1.50

392 SCHOENES FIX IT 826 [AMF-CAF-DDF-MIF-NHF-OHF-OSF]

10 Units		Tom Woodward	SHOW ME GENETICS, MO		SM		
#VDAR Shoshone 548		#Schearbrook Shoshone			+51		
#AAR NEW TREND	9958634	Donna AAR74	VDAR Polly 308	#Candolier Forever 376	+36		
			Donna 244 GDAR	Eileenmere Lad 173	+93		
			Blackbird Blossom925 GDAR	Favour of Wye	+172		
			Blackbird of TAR 1313				
CE0	BEPO	WEPO	YEPO	MILK	CW	MB	REA
+0	+3.8	+35	+63	+28	+15	+32	+24

393 SINCLAIR EXTRA 4X13 [AMF-CAF-DDF-MIF-NHF-OHF-OSF]

18 Units		LONG ANGUS RANCH	SHOW ME GENETICS, MO		SM		
#Emulation N Bar 5522		#Emulation 31 [DWF]			+60		
#*N BAR EMULATION EXT	10776479	N Bar Primrose 2424	Ankony 8F78 Lass 8F275	#Emulation 31 [DWF]	+45		
			Primrose N Bar 9962	#Gardens Prime Time	+143		
			N Bar Miss Emulous A404	N Bar Shadow X4124	+245		
			N Bar Lady Ida D1986				
CE0	BEPO	WEPO	YEPO	MILK	CW	MB	REA
+10	-1.2	+33	+61	+24	+33	+89	+0.3

394 SITZ TOP GAME 561X [DDF]

20 Units		KL RANCH	SHOW ME GENETICS, MO		SM		
#*Boyd New Day 8005		#AAR New Trend			+65		
#*GDAR GAME DAY 449	14691231	#GDAR Miss Wix 474	SVF Forever Lady 57D	#Tehama Band 207	+85		
			GDAR Miss Wix 749	#Connealy Lead On	+141		
			#Connealy Lead On	Altune of Conanga 6104	+248		
			#Bon View New Design 1407	Sitz Pride 1400			
CE0	BEPO	WEPO	YEPO	MILK	CW	MB	REA
+6	+2.8	+65	+122	+39	+45	+64	+1.02

395 SITZ TRAVELER 043

10 Units		Tom Woodward	SHOW ME GENETICS, MO		SM		
#QAS Traveler 23-4		#Band 234 of Ideal 3163			+54		
#TRAVELER 124 GDAR	9995349	Rachel Rito 813 GDAR	QAS Blackbird Eve 6011	#CSU Rito 4114	+41		
			Rachel 966 GDAR	#Lovana [RTF]	+88		
			#Lady Blackbird 987 GDAR	#Traveler 124 GDAR	+168		
			Sitz Everelda Entense 2821				
CE0	BEPO	WEPO	YEPO	MILK	CW	MB	REA
-1	+3.2	+35	+61	+33	+18	+31	+35



Sitz Traveler 8180

396 SITZ TRAVELER 8180 [AMF-CAF-DDF-MIF-NHF-OHF-OSF]

5 Units		Tom Woodward	SHOW ME GENETICS, MO		SM		
#QAS Traveler 23-4					+50		
#GDAR TRAVELER 71	10988296	GDAR Miss Blackcap 567	#Blackcap Forever 485 GDAR	Lavana 355 GDAR	+42		
			#Blackcap Lady 384 GDAR	#Lovana [RTF]	+83		
			#Lady Blackbird 987 GDAR	#Traveler 124 GDAR	+158		
			Sitz Everelda Entense 2821				
CE0	BEPO	WEPO	YEPO	MILK	CW	MB	REA
+5	+1.3	+37	+72	+25	+15	+31	-15

397 SITZ TRAVELER 8180 [AMF-CAF-DDF-MIF-NHF-OHF-OSF]

5 Units		Tom Woodward	SHOW ME GENETICS, MO		SM		
#QAS Traveler 23-4					+50		
#GDAR TRAVELER 71	10988296	GDAR Miss Blackcap 567	#Blackcap Forever 485 GDAR	Lavana 355 GDAR	+42		
			#Blackcap Lady 384 GDAR	#Lovana [RTF]	+83		
			#Lady Blackbird 987 GDAR	#Traveler 124 GDAR	+158		
			Sitz Everelda Entense 2821				
CE0	BEPO	WEPO	YEPO	MILK	CW	MB	REA
+5	+1.3	+37	+72	+25	+15	+31	-15

398 SITZ UPWARD 307R [AMF-CAF-DDF-MIF-NHF-OSF]

10 Units		LONG ANGUS RANCH	SHOW ME GENETICS, MO		SM		
#Connealy Lead On					+68		
#*CONNEALY ONWARD	14216491	Altune of Conanga 6104	Eligence Plus of Conanga	#GAR Traveler 1489	+81		
			Avalon 1418 of Conanga 6276	#Sitz Traveler 6802	+148		
			#Sitz Eisa Evergreen 791	#*OCC Great Plains 943G	+260		
			Sitz Henrietta Pride 1370	Sitz Henrietta Pride 2155			
CE0	BEPO	WEPO	YEPO	MILK	CW	MB	REA
+8	+2.3	+64	+124	+34	+61	+37	+78

399 SITZ UPWARD 307R [AMF-CAF-DDF-MIF-NHF-OSF]

10 Units		DIAMOND B ANGUS	TRANS OVA GENETICS, IA		SM		
#Connealy Lead On					+68		
#*CONNEALY ONWARD	14216491	Altune of Conanga 6104	Eligence Plus of Conanga	#GAR Traveler 1489	+81		
			Avalon 1418 of Conanga 6276	#Sitz Traveler 6802	+148		
			#Sitz Eisa Evergreen 791	#*OCC Great Plains 943G	+260		
			Sitz Henrietta Pride 1370	Sitz Henrietta Pride 2155			
CE0	BEPO	WEPO	YEPO	MILK	CW	MB	REA
+8	+2.3	+64	+124	+34	+61	+37	+78

400 SITZ VALUE 7097 [AMF-CAF-DDF-MIF-NHF-OHF-OSF]

10 Units		Tom Woodward	SHOW ME GENETICS, MO		SM		
#DHD Traveler 6807					+34		
#SITZ TRAVELER 6802	11720475	#Sitz Barbaramere Nelle 2988	Sitz Everelda Entense 1137	3 Bar Spike 1766	+34		
			Sitz Barbaramere Nell 305	#Lovana [RTF]	+98		
			#Lady Blackbird 987 GDAR	CAR 919 1656	+161		
			Sitz Eisa Evergreen 564				
CE0	BEPO	WEPO	YEPO	MILK	CW	MB	REA
+6	+1.1	+38	+75	+22	+27	+16	-.09

FOUNDATION SEMEN

401 SPRING COVE RENO 4021 [AMF-CAF-DZF-DDF-MIF-NHF-OHF-CSF-RDF]

3 Units		ELK ANGUS	ELK ANGUS, WY	SM			
**Summitcrest Complete 1P55		#CF Right Design 1802	Summitcrest Elba 1M17	+80			
#* KM BROKEN BOW 002		Basin Ambush 8161	#Summitcrest Princess 2J10	+101			
16764044 #Summitcrest Princess OPI2		#OCC Emblazon 854E	Limestone Blackcap R128	+150			
**CCA Emblazon 702		#Hyline Right Time 338	#Spring Cove Liza 146	+275			
* SPRING COVE LIZA 021							
16773385 Spring Cove Liza 721							
CEU	BEPU	WEPD	YEPD	MILK	CW	MB	REA
+7	+9	+82	+136	+39	+52	+96	+70



Spring Cover Reno 4021

402 SPRING COVE RENO 4021 [AMF-CAF-DZF-DDF-MIF-NHF-OHF-CSF-RDF]

3 Units		DIAMOND B ANGUS	TRANS OVA GENETICS, IA	SM			
**Summitcrest Complete 1P55		#CF Right Design 1802	Summitcrest Elba 1M17	+80			
#* KM BROKEN BOW 002		Basin Ambush 8161	#Summitcrest Princess 2J10	+101			
16764044 #Summitcrest Princess OPI2		#OCC Emblazon 854E	Limestone Blackcap R128	+150			
**CCA Emblazon 702		#Hyline Right Time 338	#Spring Cove Liza 146	+275			
* SPRING COVE LIZA 021							
16773385 Spring Cove Liza 721							
CEU	BEPU	WEPD	YEPD	MILK	CW	MB	REA
+7	+9	+82	+136	+39	+52	+96	+70



Sterling Advantage 809

403 STERLING ADVANTAGE 809 [AMF-CAF-DZF-DDF-MIF-NHF-OHF-CSF-RDF]

10 Units		DIAMOND B ANGUS	TRANS OVA GENETICS, IA	SM			
**Connealy Confidence 0100		Connealy Tobin	Becka Gala of Conanga 8281	+83			
* CONNELLY CONFIDENCE PLUS		**Connealy Consensus	Elbasta of Conanga 9703	+88			
17585576 Elbanna of Conanga 1209		#Connealy Consensus	#Powsa of Conanga 687 7567	+176			
Connealy Consensus 578B		**GAR-EGL Protege	Baldridge Pratissia S4	+311			
* BALDRIDGE PRATISSA C760							
18241534 Baldridge Pratissia W165							
CEU	BEPU	WEPD	YEPD	MILK	CW	MB	REA
+11	-5	+73	+135	+32	+67	+78	+87

404 SYDGEN ENHANCE [AMF-CAF-DZF-DDF-MIF-NHF-OHF-CSF]

10 Units		DIAMOND B ANGUS	TRANS OVA GENETICS, IA	SM			
**SydGen Googol		DAAR Infinity 313	SydGen Forever Lady 4087	+77			
* SYDGEN EXCEED 3223		#SydGen 928 Destination 5420	SydGen Forever Lady 8114	+68			
17501893 **SydGen Forever Lady 1255		#Connealy Forward	#SydGen Blackbird GA 051	+198			
**SydGen Liberty GA 8627		#CT Shear Force	+Limestone Rita U0004	+334			
* SYDGEN RITA Z818							
17405676 #Fox Run Rita 9308							
CEU	BEPU	WEPD	YEPD	MILK	CW	MB	REA
+10	+2	+66	+134	+27	+64	+109	+70

407 V A R LEGEND 5019 [AMF-CAF-DZF-DDF-MIF-NHF-OHF-CSF-RDF]

3 Units		ELK ANGUS	ELK ANGUS, WY	SM			
**AAR Ten X 7008 SA		#Mytty In Focus	#AAR Lady Kelton 5551	+53			
* VAR DISCOVERY 2240		#Sitz Upward 307R	*GAR Objective 2345	+49			
17262835 *Deer Valley Rita 0308		#SAF Connection	SydGen Forever Lady 4087	+170			
**SydGen CC87		**Connealy Onward	Sitz Henrietta Pride 81M	+273			
* PF CC87 HENRIETTA PRIDE 1044							
16924432 *Sitz Henrietta Pride 643T							
CEU	BEPU	WEPD	YEPD	MILK	CW	MB	REA
+6	+1.6	+65	+130	+17	+52	+90	+68

405 TC TOTAL 410 [AMF-CAF-DZF-DDF-MIF-NHF-OHF-CSF]

13 Units		KL RANCH	SHOW ME GENETICS, MO	SM			
#B/R New Design 036		#VDAR New Trend 315	B/R Blackcap Empress 76	+30			
* BON VIEW NEW DESIGN 208		#N Bar Emulation EXT	#Bon View Erica 1380	+51			
13044574 #Bon View Erica 443		#GAR Precision 1680	+WCC Blackcap C9	+150			
**Twin Valley Precision E161		#Leachman Right Time	TC Erica Eileen 6006	+225			
* TC ERICA EILEEN 2047							
14270867 #+TC Erica Eileen 5116							
CEU	BEPU	WEPD	YEPD	MILK	CW	MB	REA
-1	+3.3	+64	+114	+22	+42	+73	+81

408 WHITESTONE WIDESPREAD MB [AMF-DZF-MIF-NHF-CSF]

10 Units		Tom Woodward	SHOW ME GENETICS, MO	SM			
#Emulation N Bar 5522		#Emulation 31 [DWF]	Anky 8F78 Lass 8F275	+27			
* N BAR EMULATION EXT		#Emulation 31 [DWF]	Primrose N Bar 9962	+38			
10776479 N Bar Primrose 2424		#QAS Traveler 23-4	#Bemindful Maid DHD 0807	+85			
#DHD Traveler 6807		#PJM Powerpoint	+PV 341 Rachel 4072	+137			
* MB RACHEL 2173							
11814227 RRP Rachel 6072							
CEU	BEPU	WEPD	YEPD	MILK	CW	MB	REA
-2	+4.0	+51	+89	+17	+32	-13	+19

406 TEHAMA BANDO 155 [AMF-CAF-DZF-MIF-NHF-OHF]

10 Units		TURTLE ROCK ANGUS	HAWKEYE BREEDERS, IA	SM			
#Band 602 of Ideal 928 72		Band M 47 X of Ideal 53 70	#Algoma 48 of Ideal 520 69	+45			
* BAND 234 OF IDEAL 3163		#Rito 707 of Ideal 533 70	Black Eva of Ideal 59	+24			
8505294 Rito 149 of Ideal 443		#Rito 707 of Ideal 836 71	Tehama Erica Energess 8	+86			
Tehama 72 Rito 330		#Ankonian Dynamo [DWF]	Western Blackcap 564	+157			
* TEHAMA BLACKCAP 6373							
8933961 Tehama Blackcap E475							
CEU	BEPU	WEPD	YEPD	MILK	CW	MB	REA
+7	-1.5	+19	+38	+23	+5	+34	-06

409 WOODHILL FORESIGHT [AMF-CAF-DZF-MIF-NHF-OHF-CSF]

20 Units		Tom Woodward	SHOW ME GENETICS, MO	SM			
Papa Optima 9818		#Scotch Cap	Blackbird DHD 2816	+52			
* PAPA FORTE 1921		Papa Rito T Power DHD 6838	Envious Blackbird of RR 7066	+60			
11620690 Papa Envious Blackbird 8832		#Tehama Bando 155	#Bon View Dora 56	+128			
#Bon View Bando 598		#N Bar Emulation EXT	Bon View Gammer 2409	+218			
* BON VIEW GAMMER 85							
12346837 Bon View Gammer 233							
CEU	BEPU	WEPD	YEPD	MILK	CW	MB	REA
+0	+3.5	+55	+95	+24	+43	+47	+44

FOUNDATION SEMEN



Woodhill Relevance

415 SEMEN PACKAGE OF 20 UNITS

This semen sells as one package of 20 units.

10 Units

• CA Future Direction 5321

10 Units

• GAR Precision 1680

416 SEMEN PACKAGE OF 23 UNITS

This semen sells as a package of 23 units.

9 Units

• GAR Prophecy

7 Units

• GAR Data Manager

7 Units

• GAR Prophet

417 SEMEN PACKAGE OF 50 UNITS

This semen sells as a package of 50 units.

30 Units

• B/R New Design O36

10 Units

• B/R New Design 323

10 Units

• B/R New Dimension 7127

418 SEMEN PACKAGE OF 110 UNITS

This semen sells as a package of 110 units.

50 Units

• SAF 598 Bando 5175

40 Units

• Boyd On Target 1083

20 Units

• Boyd Sharp Shooter 7079

410 WOODHILL RELEVANCE [AMF-CAF-D2F-DDF-MIF-NHF-OHF-CSF-RDF]
1 Unit DIAMOND B ANGUS TRANS OVA GENETICS, IA

411 WOODHILL RELEVANCE [AMF-CAF-D2F-DDF-MIF-NHF-OHF-CSF-RDF]
1 Unit DIAMOND B ANGUS TRANS OVA GENETICS, IA

412 WOODHILL RELEVANCE [AMF-CAF-D2F-DDF-MIF-NHF-OHF-CSF-RDF]
3 Units ELK ANGUS ELK ANGUS, WY

*#CONNEALY CONFIDENCE PLUS 17585576		Elbanna of Conanga 1209		#Connealy Tobin Becka Gala of Conanga 8281		SM	+70
#*Hoover Dam WOODHILL BLACKBIRD X197-27 17332620		Woodhill Blackbird U80-X197		#*Connealy Consensus Elbasta of Conanga 9703		SW	+81
				#*SydGen CC&7		SB	+176
				#Erica of Ellston C124		SC	+298
				*Woodhill Gusto U43 Woodhill Blackbird R181-U80		REA	+99
CEU	BEPU	WEPU	YEPD	MILK	CW	MB	REA
+7	-.1	+72	+135	+28	+54	+1.01	+99

413 WULFFS EXT 6106
5 Units Tom Woodward SHOW ME GENETICS, MD

414 WULFFS EXT 6106
5 Units Tom Woodward SHOW ME GENETICS, MD

#Emulation N Bar 5522 #*N BAR EMULATION EXT 10776479		N Bar Primrose 2424		#Emulation 31 [DWF] Ankory 8F78 Lass 8F275		SM	+66
#Tehama Bando 155 WULFFS ERICA DIANNA C116 1179266		Wulffs Erica Dianna A308		#Emulation 31 [DWF] Primrose N Bar 9962		SW	+57
				#Band 234 of Ideal 3163		SB	+93
				Tehama Blackcap C373		SC	+187
				Tehama Transmitter		REA	+23
				#Tehama Erica Dianna M412			
CEU	BEPU	WEPU	YEPD	MILK	CW	MB	REA
+9	-.7	+44	+78	+26	+18	+0.06	+23



Wulffs Ext 6106

Thank You For Attending The

2021

ANGUS FOUNDATION FEMALE SALE

At The Cattlemen's Congress.

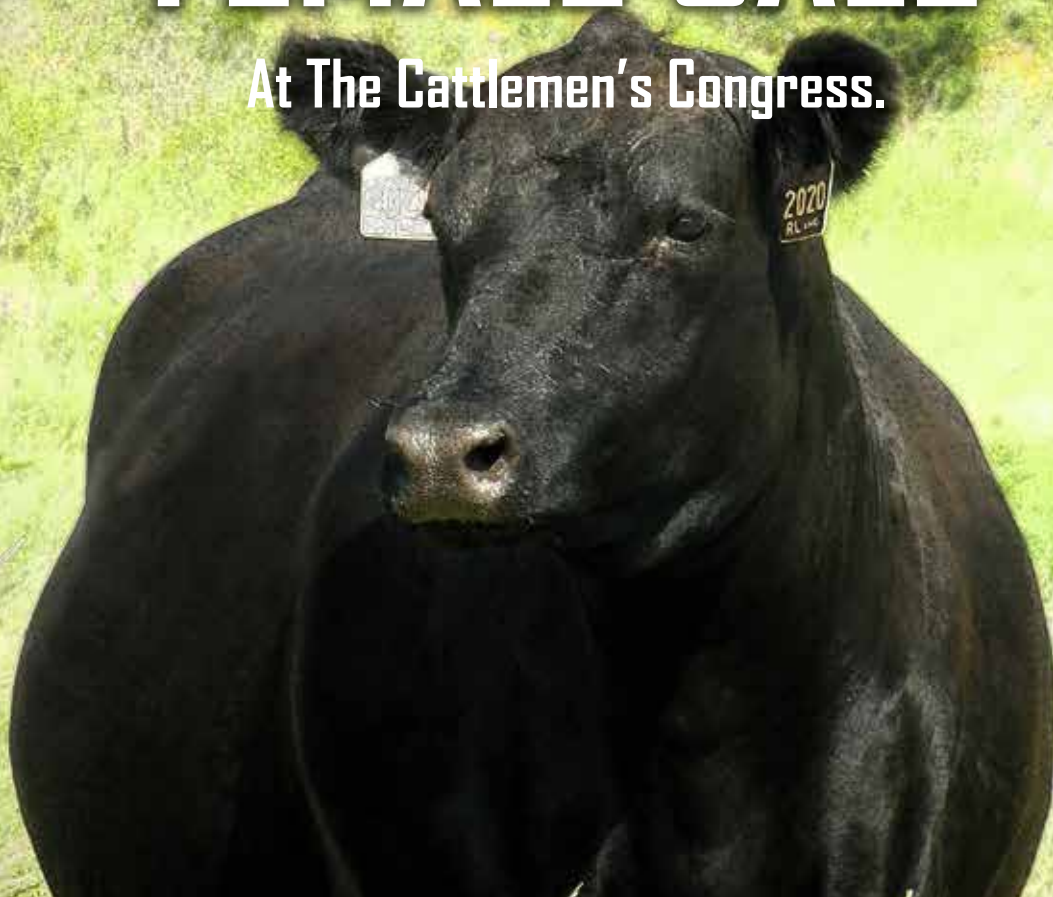

A Special Thank You To All Involved
At The Cattlemen's Congress For Providing Angus
Breeders And Enthusiasts A Venue To Showcase
And Market Their Genetics.

2021

ANGUS FOUNDATION FEMALE SALE

The most impressive offering of genetics in the history of the
Foundation Female Sale - From the Breed's Most Reputable Programs!

3:00 PM || Friday || January 8, 2021
Oklahoma City, OK

ELITE HEIFER CALVES || HERD PICKS || PREGNANCIES || EMBRYOS || SEMEN

Held in conjunction with

