

AD-A146 129

PRIME CONTRACT AWARDS ALPHABETICALLY BY CONTRACTOR BY
STATE OR COUNTRY AN. (U) WASHINGTON HEADQUARTERS
SERVICES (DOD) DC DIRECTORATE FOR INF.. 1983
DTON/ST18-83/PT-8

1/18

UNCLASSIFIED

F/G 15/5

NL

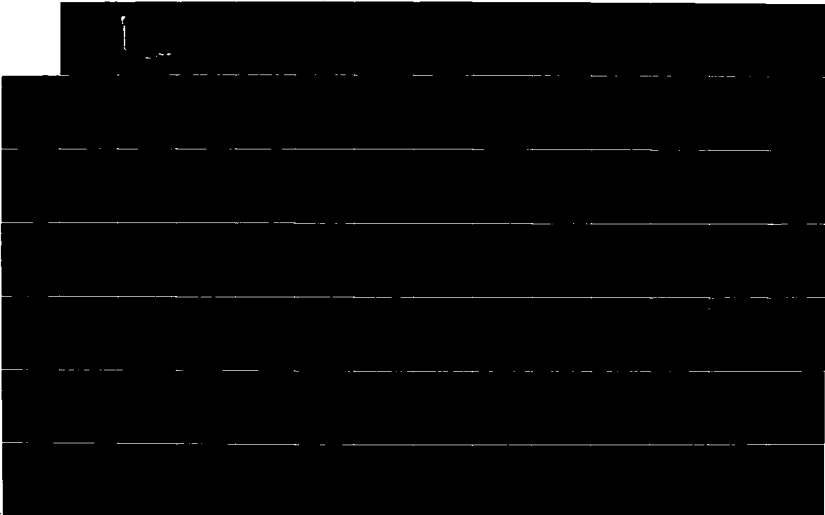

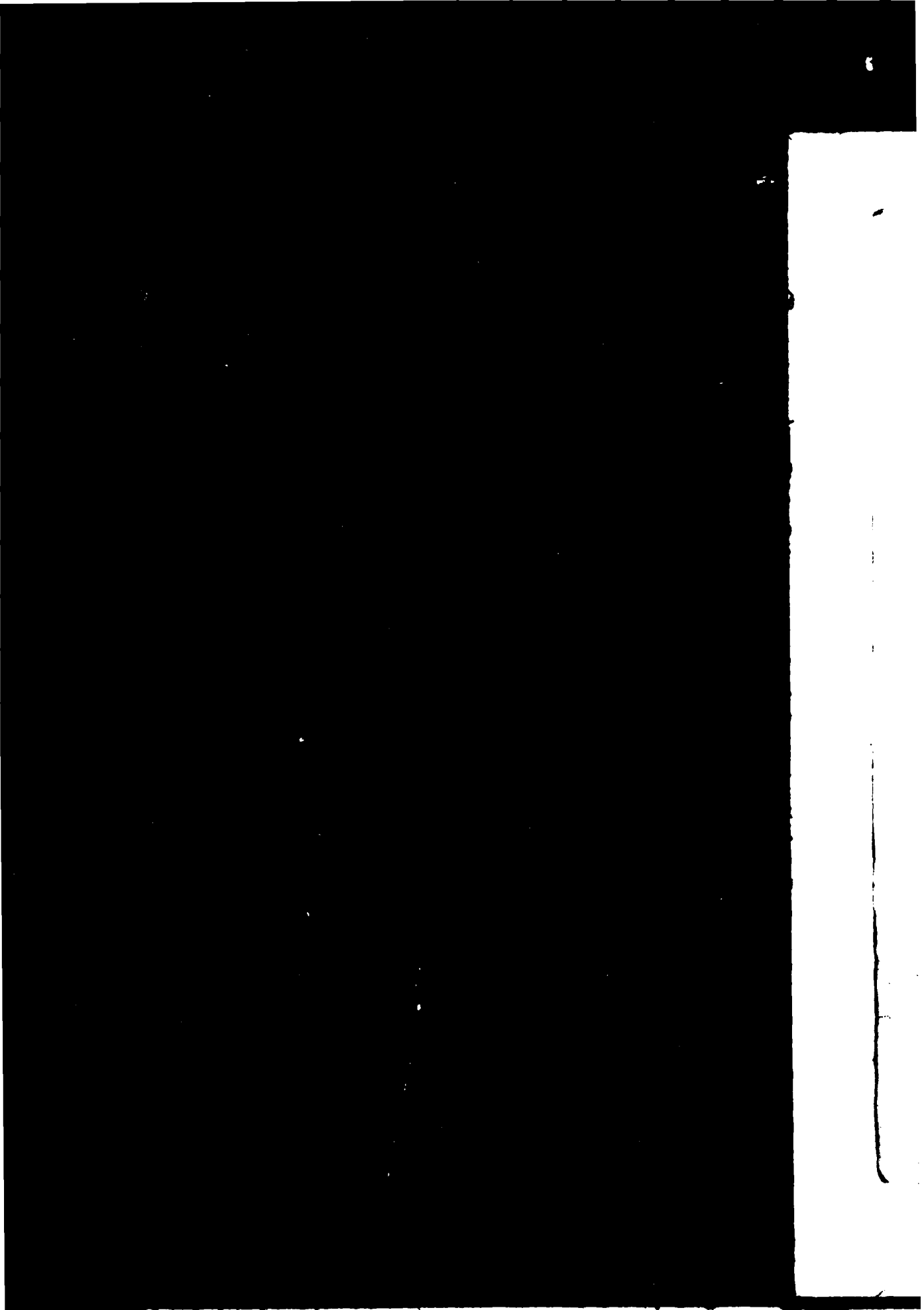

[Redacted text block]

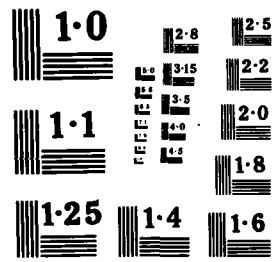

ST18

PRIME CONTRACT AWARDS ALPHABETICALLY BY
CONTRACTOR, BY STATE OR COUNTRY, AND PLACE

PART 8
(Piros Construction Inc - Smith River Corp)

AD-A146 129

FISCAL YEAR 1983

Pi. 5685-656E

DIOR/ST18-83/PT-8



DIAGTORATE FOR INFORMATION
OPERATIONS AND REPORTS (DIOR)
THE PENTAGON, WASHINGTON, D.C.

MPC613 ALP ABE

S M
V O 1111
C N 5555 AAAA

PIROS CONSTRUCT
1 I OAB08 0338 I

PISOR FENCE CO
2 C C2474 0301 I

PISOR FENCE CO
1 F OKF01 0097 I

PISTOIA FRANCO
1 I OJA01 0120 I
1 I OJA01 0133 I

PITCOCK PETROLEL
4 L 00600 1461 I

PITKIN MFG CO IN
1 A OAA09 0411 I
1 I OAA09 1997 I

PITLOR N & SONS
1 C OCA45 0075 D

PITMAN HAROLD M
4 E 00700 2784 D

PITNEY BOWES INC
1 C OJA37 0430 D
1 L OJA02 0175 F
1 A OJA83 0001 F
1 B OJA76 0435 F
1 K OJA02 0076 F

PITNEY BOWES INC
3 F OTA30 0119 G

PITNEY BOWES INC
3 J OSB03 0004 F

22 22222		5 7	9 9												1	1 1 9 2 2 2									
BB CCCCC		3 A C B	999 C D	10A	10B	10C	11	DESCRIPTION OF CMDTY/SRVC											2 3 4 5 6	1717	8 9	A 0	1 3	24	\$\$\$\$\$\$ (000)
82-D0032	B C C	1	2 2	W074	000	S1		CALIFORNIA	685440	0460	05		LEASE-RENTAL OF EQ/OFFICE	MA 8 A 4 5 B	1013	2 B		J 2 J			78				
14-35	B C A	1	2 2	W036	000	S1		CALIFORNIA	685440	2440	05		LEASE-RENTAL OF EQ/INDUSTRIA	3 6 4 1				J			31				
82-D0338	D C A	5	2 2	3610	000	C9E		CALIFORNIA	685440	4150	05		PRINTING DUPLICATING & BOOKB	8 A 4 3 B	0000	0		J 4 J			92				
82-D0338	B C A	5	2 2	3610	000	S1		CALIFORNIA	685440	4150	05		PRINTING DUPLICATING & BOOKB	8 A 4 3 C	0000	0		J 4 D			118				
LOCATION	TOTAL		2				210																		
-23671	C C C	1	2 2	3610	000	C9E		CALIFORNIA	685440	4400	05		PRINTING DUPLICATING & BOOKB	3 6 4 1				J			52				
36-71	B C C	5	2 2	J074	000	S1		CALIFORNIA	685440	6920	05		MAINT-REPAIR OF EQ/OFFICE	MA 3 6 4 1				K			30				
82-D0032	B C C	5	2 2	W074	000	S1		COLORADO	685440	0510	06		LEASE-RENTAL OF EQ/OFFICE	MA 8 A 4 5 B	1013	2 B		J 2 J			78				
82-C0550	B C A	5	2 2	7490	000	C9E		CONN	685440	1330	07		MISCELLANEOUS OFFICE MACHINE	5 A 6 3 C	0000	0		J 4 L			124				
83-C0044	B C C	5	2 2	W074	000	S1		CONN	685440	1330	07		LEASE-RENTAL OF EQ/OFFICE	MA 8 A 3 5 A	1001	5 B		J 1 L			48				
83-C0258	B C C	5	2 2	J074	000	S1		CONN	685440	1330	07		MAINT-REPAIR OF EQ/OFFICE	MA 5 A 3 5 A	1002	6 B		J 1 F			70				
83-C0423	B C A	5	2 2	7490	000	C9E		CONN	685440	1330	07		MISCELLANEOUS OFFICE MACHINE	5 A 3 3 D	0000	0		J 4 H			270				
83-C0423	B C A	5	2 2	7490	000	C9E		CONN	685440	1330	07		MISCELLANEOUS OFFICE MACHINE	5 A 3 3 J	0000	0		J 1 I			80				
LOCATION	TOTAL		5				592																		
32-77	C C Z	5	2 2	3610	000	C9E		FLORIDA	685440	1740	10		PRINTING DUPLICATING & BOOKB	3 6 4 1				I			26				
-41328	B C A	1	2 2	W074	000	S1		GEORGIA	685440	0090	11		LEASE-RENTAL OF EQ/OFFICE	MA 3 6 4 1				F			27				
82-D0338	B C B	5	2 2	W074	000	C9E		GEORGIA	685440	5050	11		LEASE-RENTAL OF EQ/OFFICE	MA 8 A 4 3 C	0000	0		J 4 J			204				
82-D0338	B C C	5	2 2	W074	000	S1		GEORGIA	685440	5050	11		LEASE-RENTAL OF EQ/OFFICE	MA 8 A 4 3 C	0000	0		J 4 J			31				
82-D0338	B C B	5	2 2	W074	000	C9E		GEORGIA	685440	5050	11		LEASE-RENTAL OF EQ/OFFICE	MA 8 A 4 3 C	0000	0		J 4 B			90-				
82-D0338	B C B	5	2 2	W074	000	C9E		GEORGIA	685440	5050	11		LEASE-RENTAL OF EQ/OFFICE	MA 8 A 4 3 C	0000	0		J 4 D			90				
82-D0338	B C B	5	2 2	W074	000	C9E		GEORGIA	685440	5050	11		LEASE-RENTAL OF EQ/OFFICE	MA 8 A 4 3 C	0000	0		J 4 E			50				
LOCATION	TOTAL		5				285																		

PITNEY BOWES INC
3 J ORA03 0013 GSO

PITNEY BOWES INC
1 A OAA08 0077 GSO

PITNEY BOWES INC
3 K OSB08 0006 F25

PITNEY BOWES INC
3 K OSB09 0007 F25

PITNEY BOWES INC
1 K OZD04 0425 GSO
1 C OZD04 1127 MDA

PITNEY BOWES INC
3 J OSB15 0009 F25

PITNEY BOWES INC
5 G OCW38 0220 GSO

PITNEY BOWES INC
1 K OAJ04 0006 GSO

PITNEY BOWES INC
3 C OFS02 0280 GSO
3 H OTA08 0043 GSO
4 D 00400 2193 GSO

PITNEY BOWES INC
3 J OSB07 0016 F25

PITNEY BOWES INC
3 J OSB12 0004 F25

PITNEY BOWES INC
1 K OKF40 0016 GSO
1 I OKF40 0611 GSO

Dist Special
A-1
DIB COPY 1987-1990

22222 5 7 9 9 1 1 1 1 1 1 1 9 2 2 2
 CCCC 3 A C 8 999 C D 10A 10B 10C 11 DESCRIPTION OF CMDTY/SRVC 2 3 4 5 6 1717 8 9 A 0 1 3 24 \$\$\$\$\$\$(000)

S M
 V O 1111 22222
 C N 55555 AAAA AAAA

BROOKLYN NEW YORK 043545 0950 33
 3533 A C C 1 2 2 S201 000 S1 CUSTODIAL - JANITORIAL 4 6 3 5 J 17B 7 A J 1 H 510

PITTSBURGH UNIVERSITY
 1 L OAG29 0123 DAAG29
 1 L OAG29 0148 DAAG29
 1 L OAG29 0145 DAAG29
 1 A OAG29 0225 DAAG29
 1 L OAG29 0118 DAAG29
 1 L OAG29 0101 DAAG29
 1 K ODA03 0075 DADA03
 1 H ODA03 0230 DADA03
 1 L OKF40 0111 DAKF40
 1 H OKF40 0398 DAKF40
 1 A OMD17 0115 DAMD17
 1 K OMD17 0038 DAMD17
 1 I OMD17 0416 DAMD17

FORT HAMILTON NEW YORK 043545 2810 33
 C0224 A C C 5 2 2 S201 000 S1 CUSTODIAL - JANITORIAL 4 6 3 5 J 17B 7 B J 1 G 99

2 A E612A 0206 N00014
 2 A E612B 0173 N00014
 2 D E612B 1160 N00014
 2 I E612A 2129 N00014
 2 F E612B 1655 N00014
 2 A E614A 0637 N00014
 2 E E612A 1395 N00014
 2 A E612A 0486 N00014
 2 D E612B 1280 N00014
 2 D E612B 1155 N00014
 2 I E612B 2298 N00014
 2 D MN501 0030 N00600
 2 I MN501 0100 N00600
 2 I MN501 0125 N00600
 2 B TK120 0258 N61339
 3 L OJA28 0131 F01600
 3 D OJA28 0289 F01600
 3 A OHV03 0219 F19628
 3 L OHV03 0146 F19628
 3 K OFS03 0144 F33600
 3 I OFS03 0805 F33600
 3 F OJA02 0288 F41689
 3 K OHX04 0065 F49620

TRACTOR TOTAL 2 609

SKOWHEGAN MAINE 091093 1650 20
 C0188 E C B 1 1 2 7230 000 A9 DRAPERIES AWNINGS AND SHADES 8 A 3 4 J 01B 1 B J 1 E 25

NORFOLK VIRGINIA 685578 2870 47
 CTORS INC C0272 D C E 1 2 2 Z159 000 C2 MAINT-REPAIR-ALTER/OTHER IND 8 A 8 4 J 01B 1 B J 1 G 30
 C1622 D C E 1 2 2 Z249 000 C2 MAINT-REPAIR-ALTER/OTHER UTI 8 A 3 4 J 01B 1 B J 1 I 417
 C7526 D C E 1 2 2 Z242 000 C2 MAINT-REPAIR-ALTER/HEATING & 8 A 3 4 J 01B 1 B J 1 I 71
 C6588 D C E 1 2 2 Z223 000 C2 MAINT-REPAIR-ALTER/TUNNELS-S 8 A 3 4 J 01B 1 B J 1 I 29

CATION TOTAL 4 547

PORTSMOUTH VIRGINIA 685578 3210 47
 CTORS INC C3040 D C E 1 2 2 Z173 000 C2 MAINT-REPAIR-ALTER/FUEL STOR 8 A 3 4 J 01B 1 B J 1 I 226

TRACTOR TOTAL 5 773

VIRGINIA BEACH VIRGINIA 059009 4050 47
 C0461 B C A 1 2 2 J020 000 S1 MAINT-REPAIR OF EQ/MARINE EQ 8 A 4 3 6 J 01B 1 B J 1 G 431

ALAMEDA CALIFORNIA 091555 0030 05
 C4413 D C E 5 2 2 Z244 000 C2 MAINT-REPAIR-ALTER/SEWERAGE 8 A 3 4 J 01B 1 B J 1 I 86

MCCLELLAN AFB CALIFORNIA 091555 4150 05
 C0648 D C E 5 2 2 Z161 000 C2 MAINT-REPAIR-ALTER/FAMILY HO 8 A 3 4 J 01B 1 B J 1 I 28

OAKLAND CALIFORNIA 091555 4790 05
 C6396 D C E 1 2 2 Y222 000 C2 CONSTRUCTION/HIGHWAYS-ROADS- 8 A 3 4 J 01B 1 B J 1 F 90

SAN FRANCISCO CALIFORNIA 091555 6090 05
 C0079 A C E 5 2 2 Z219 000 C2 MAINT-REPAIR-ALTER/OTHER CON 8 A 3 4 J 01B 1 B J 1 F 62

TRACTOR TOTAL 4 266

WRIGHT PATTERSON AFB OHIO 011477 9610 36
 CE D0081 A C C 5 2 2 S208 000 S1 LANDSCAPING - GROUNDSKEEPING 4 6 7 5 J 17B 7 A J 1 B 177

PITTSTON CO
 4 J 00600 0639 DLA600

PITTSTON COAL SALES C
 4 K 00600 0306 DLA600

PITTSTON COAL SALES C
 4 K 00600 0305 DLA600
 4 K 00600 0860 DLA600

2222 5 7 9 9 1 1 1 1 1 1 1 9 2 2 2
 CCCC 3 A C 3 999 C D 10A 10B 10C 11 DESCRIPTION OF CMDTY/SRVC 2 3 4 5 6 1717 8 9 A 0 1 3 24 \$\$\$\$\$\$(000)

S M
 V O 1111 22222
 C N 55555 AAAA AAAAA

		PITTSBURGH			PA			685920 4040 39					
0027	C C Z 5	2 2	AZ11	000 S1	RDTE/OTHER RESEARCH AND DEVE	8 8 7 5 M 05	7 B	T 1 L				65	
0050	C C Z 5	2 2	AZ11	000 S1	RDTE/OTHER RESEARCH AND DEVE	8 8 7 5 M 05	7 B	T 1 L				81	
0064	C C Z 5	2 2	AZ11	000 S1	RDTE/OTHER RESEARCH AND DEVE	8 8 7 5 M 05	7 B	S 1 L				36	
0067	C C Z 1	2 2	AZ11	000 S1	RDTE/OTHER RESEARCH AND DEVE	8 8 7 5 M 05	7 B	S 1 A				63	
0141	C C Z 5	2 2	AZ11	000 S1	RDTE/OTHER RESEARCH AND DEVE	8 8 7 5 M 05	7 B	T 1 K				112	
0024	C C Z 5	2 2	AZ11	000 S1	RDTE/OTHER RESEARCH AND DEVE	8 8 3 5 M 05	7 B	T 1 K				37	
0115	C C Z 5	2 2	U005	000 S1	TUITION FEES	8 8 7 5 M 05	7 B	J 1 K				109	
0115	C C Z 1	2 2	U005	000 S1	TUITION FEES	8 8 7 5 M 05	7 B	J 1 H				80	
0090	B C Z 5	2 2	U005	000 S1	TUITION FEES	8 8 4 5 M 05	7 B	J 1 L				52	
0090	B C Z 1	2 2	U005	000 S1	TUITION FEES	8 8 4 5 M 05	7 B	J 1 H				41	
2149	B C Z 1	2 2	AN91	000 S1	RDTE/OTHER MEDICAL	8 8 7 5 M 05	7 B	S 1 A				50	
3017	B C Z 5	2 2	AN91	000 S1	RDTE/OTHER MEDICAL	8 8 3 5 M 05	7 B	J 1 K				117	
3174	B C Z 1	2 2	AN91	000 S1	RDTE/OTHER MEDICAL	8 8 3 5 M 05	7 B	S 1 I				27	
0839	B C Z 1	2 2	AD91	000 S1	RDTE/OTHER DEFENSE	8 8 7 5 M 05	7 B	S 1 J				62	
0215	B C Z 1	2 2	AZ11	000 S1	RDTE/OTHER RESEARCH AND DEVE	8 8 6 5 M 05	7 A	S 1 J				378	
0455	B C Z 1	2 2	AD91	000 S1	RDTE/OTHER DEFENSE	8 8 6 5 M 05	7 B	S 1 C				44	
0455	B C Z 1	2 2	AD91	000 S1	RDTE/OTHER DEFENSE	8 8 6 5 M 05	7 B	S 1 I				72	
0532	B C Z 1	2 2	AD91	000 S1	RDTE/OTHER DEFENSE	8 8 7 5 M 05	7 B	S 1 F				44	
0355	B C Z 1	2 2	AZ11	000 S1	RDTE/OTHER RESEARCH AND DEVE	8 8 7 5 M 05	7 B	S 1 A				68	
0408	B C Z 1	2 2	AD91	000 S1	RDTE/OTHER DEFENSE	8 8 7 5 M 05	7 B	S 1 E				69	
0280	B C Z 1	2 2	AD91	000 S1	RDTE/OTHER DEFENSE	8 8 7 5 M 05	7 B	S 1 J				125	
0613	B C Z 1	2 2	AD91	000 S1	RDTE/OTHER DEFENSE	8 8 7 5 M 05	7 B	S 1 C				78	
0208	B C Z 1	2 2	AD91	000 S1	RDTE/OTHER DEFENSE	8 8 3 5 M 05	7 B	S 1 C				99	
0655	B C Z 1	2 2	AD91	000 S1	RDTE/OTHER DEFENSE	8 8 3 5 M 05	7 B	S 1 I				123	
0238	B C Z 1	2 2	U005	000 S1	TUITION FEES	8 4 4 5 M 05	7 B	J 1 L				120	
0238	B C Z 1	2 2	U005	000 S1	TUITION FEES	8 8 4 5 M 05	7 B	J 1 G				90	
0238	B C Z 1	2 2	U005	000 S1	TUITION FEES	8 8 4 5 M 05	7 B	J 1 H				35	
0080	B C Z 1	2 2	R499	000 S1	OTHER MANAGEMENT SERVICES	8 8 7 J		B				417	
00320	B C Z 5	2 2	U005	000 S1	TUITION FEES	8 8 4 5 M 05	7 B	J 1 L				39	
00320	B C Z 5	2 2	U005	000 S1	TUITION FEES	8 8 4 5 M 05	7 B	J 1 D				32	
00002	B C Z 5	2 2	AR22	000 S1	RDTE/SPACE-SCIENCE APPLICATI	8 8 7 5 M 05	7 B	S 1 A				26	
00022	B C Z 5	2 2	AR21	000 S1	RDTE/SPACE-SCIENCE APPLICATI	8 8 7 5 M 05	7 B	S 1 L				45	
0405	B C Z 5	2 2	U005	000 S1	TUITION FEES	8 8 4 5 M 05	7 B	J 1 K				46	
0405	B C Z 5	2 2	U005	000 S1	TUITION FEES	8 8 4 5 M 05	7 B	J 1 I				30	
00029	B C Z 5	2 2	AF11	000 S1	RDTE/EDUCATION	8 8 3 5 M 05	7 B	S 1 E				388	
0001	B C Z 5	2 2	AJ11	000 S1	RDTE/GENERAL SCIENCES AND TE	8 8 7 5 M 05	7 B	S 1 K				220	
TOTAL		36			3,522								

PITTSTON COAL SALES C

PITTSTON COAL SALES C

4 L 00600 1419 DLA600

PITTSTON PETROLEUM IN

4 J 00600 1090 DLA600

4 K 00600 1097 DLA600

PITTSTON PETROLEUM IN

4 K 00600 1089 DLA600

4 H 00600 2799 DLA600

PITTSTON PETROLEUM IN

2 B JA100 F020 DLA600

2 C JA100 D700 DLA600

2 C JA100 D701 DLA600

PITTSTON PETROLEUM IN

4 L 00600 1102 DLA600

4 B 00600 1921 DLA600

4 L 00600 1088 DLA600

4 L 00600 1281 DLA600

4 A 00600 1605 DLA600

4 A 00600 1606 DLA600

4 I 00600 2981 DLA600

PITTSTON PETROLEUM IN

4 A 00600 1585 DLA600

01783	D C A 1	2 2	9110	000 A8B	FUELS SOLID	6 8 5 9 8 0 0 9 1 5 4 7	6 A 3 3 C 0000 0	K 1 J				1,024
-------	---------	-----	------	---------	-------------	-------------------------	------------------	-------	--	--	--	-------

PIZZAGALLI CONSTRUCT

1 E OCA51 0170 DACAS

01774	E C A 1	2 2	9110	000 A8B	FUELS SOLID	6 8 5 9 8 3 0 9 1 5 4 7	6 A 3 3 C 0000 0	K 4 J				111
-------	---------	-----	------	---------	-------------	-------------------------	------------------	-------	--	--	--	-----

PIZZAGALLI CONSTRUCT

1 K OCA31 0009 DACAS

1 A OCA31 0029 DACAS

1 A OCA31 0030 DACAS

1 A OCA31 0031 DACAS

1 B OCA31 0057 DACAS

1 D OCA31 0110 DACAS

01765	F C A 1	2 2	9110	000 A8B	FUELS SOLID	6 8 5 9 8 3 1 6 8 0 4 9	6 A 3 3 C 0000 0	K 4 J				248
-------	---------	-----	------	---------	-------------	-------------------------	------------------	-------	--	--	--	-----

01765	F C A 1	2 2	9110	000 A8B	FUELS SOLID	6 8 5 9 8 3 1 6 8 0 4 9	6 A 3 3 C 0000 0	K 1 J				1,760
-------	---------	-----	------	---------	-------------	-------------------------	------------------	-------	--	--	--	-------

2222 5 7 9 9		1 1 1 1 1 1 1 9 2 2 2										1			
CCCC 3 A C B 999 C D 10A 10B 10C 11		DESCRIPTION OF CMDTY/SRVC 2 3 4 5 6 1717 8 9 A 0 1 3 24										\$\$\$\$\$(000)			
LOCATION TOTAL		LORADO 2		WVA 2,008		685983 1680 49									
11790 D C A 1 2 2 9110 000 A8B FUELS SOLID		MARYBILL		WVA		685983 1815 49									
TRACTOR TOTAL		4		2,344											
14748 E C B 5 3 2 9140 000 A8A FUEL OILS		BOSTON		MASS		071349 0290 22									
14748 E C B 5 3 2 9140 000 A8A FUEL OILS						6 A 3 3 C 0000 0								K 1 J 773	
LOCATION TOTAL		2		2,218								K 1 J 1,445			
14752 E C B 5 3 2 9140 000 A8A FUEL OILS		SPRINGFIELD		MASS		071349 2710 22									
14686 E C B 5 3 2 9130 000 A8A LIQUID PROPELLANTS & FUEL PE						6 A 3 3 C 0000 0								K 1 J 1,254	
LOCATION TOTAL		2		1,298								K 1 G 44			
14896 B C A 1 2 2 9140 000 C9F FUEL OILS		BAYONNE		NEW JERSEY		071349 0300 31									
14896 B C A 1 2 2 9140 000 C9E FUEL OILS						6 6 4 1								B 226	
14896 B C A 1 2 2 9140 000 C9E FUEL OILS						6 6 4 1								A 234	
LOCATION TOTAL		3		577								A 117			
14496 E C B 5 3 2 9140 000 A8A FUEL OILS		MONTVALE		NEW JERSEY		071349 2760 31									
14496 E C B 5 3 2 9140 000 A8A FUEL OILS						6 A 3 3 C 0000 0								K 1 J 7,020	
14760 E C B 5 3 2 9140 000 A8A FUEL OILS						6 A 3 3 C 0000 0								K 1 A 862	
14896 E C B 5 3 2 9140 000 A8A FUEL OILS						6 A 3 3 C 0000 0								K 1 J 61	
14896 F C B 5 3 2 9140 000 A8A FUEL OILS						6 A 3 3 C 0000 0								K 1 H 7,695	
14896 E C B 5 3 2 9140 000 A8A FUEL OILS						6 A 6 3 C 0000 0								K 1 J 6,930	
14896 E C B 5 3 2 9140 000 A8A FUEL OILS						6 A 6 3 C 0000 0								K 1 I 1,525	
14896 E C B 5 3 2 9140 000 A8A FUEL OILS						6 A 7 3 C 0000 0								K 1 F 183	
LOCATION TOTAL		7		24,281											
10011 E C B 1 3 2 9140 000 A8A FUEL OILS		NEW YORK		NEW YORK		071349 5740 33									
TRACTOR TOTAL		15		28,565								K 1 L 191			
00122 D C E 1 2 2 Z242 000 C2 MAINT-REPAIR-ALTER/HEATING &		LORING AFB		MAINE		686025 1063 20									
00122 D C E 1 2 2 Z242 000 C2 MAINT-REPAIR-ALTER/HEATING &						8 A 3 3 C 0000 0								J 4 E 14,352	
00079 D C E 5 2 2 Y199 000 C2 CONSTRUCTION/MISCELLANEOUS		FORT MEADE		MARYLAND		686025 1080 21									
00079 D C E 5 2 2 Y199 000 C2 CONSTRUCTION/MISCELLANEOUS						B 8 A 8 3 A 0000 0								J 4 K 1,683	
00079 D C E 5 2 2 Y199 000 C2 CONSTRUCTION/MISCELLANEOUS						B 8 A 8 3 A 0000 0								J 4 L 100	
00079 D C E 5 2 2 Y199 000 C2 CONSTRUCTION/MISCELLANEOUS						B 8 A 8 3 A 0000 0								J 4 A 49	
00079 D C E 5 2 2 Y199 000 C2 CONSTRUCTION/MISCELLANEOUS						B 8 A 8 3 A 0000 0								J 4 A 29	
00079 D C E 5 2 2 Y199 000 C2 CONSTRUCTION/MISCELLANEOUS						B 8 A 8 3 A 0000 0								J 4 B 300	
00079 D C E 5 2 2 Y199 000 C2 CONSTRUCTION/MISCELLANEOUS						B 8 A 8 3 A 0000 0								J 4 D 55	

MPC613 ALPHABETIC D
S M
V O 1111 2222
C N 5555 AAAA AAAAA

PIZZAGALLI CONSTRUCT
1 G OCA31 0162 DACA3
1 I OCA31 0222 DACA3
1 I OCA31 0226 DACA3

PIZZOLI SPA
4 H 00139 0856 DLA13:
4 I 00139 0907 DLA13:

PLACE DESIGN
1 E OCA27 0119 N6247:

PLACEWAY CONSTRUCTION
1 C OCA51 0075 DACA5:

PLAN PRINT CO
1 D OAA22 0153 DAAA2:

PLANA PERSENNING VERL
1 D OJA37 0905 DAJA37
3 K ODE17 0065 F61521

PLANNED SYSTEMS INTER
3 I OQA06 0139 GS00S3

PLANNED SYSTEMS INTER
3 K ODE21 0005 F61546

PLANNED SYSTEMS INTER
3 K ODA14 0008 F61546

PLANNED SYSTEMS INTER
3 K ODF04 0001 F61546
3 B ODF01 0008 F61546

PLANNED SYSTEMS INTER
1 L OKF06 0037 DAKF06

2222	5 7	9 9												1 1 1 1 1	1 1 9 2 2 2							
CCCC	3 A C 8	999 C D	10A	10B	10C	11	DESCRIPTION OF CMDTY/SRVC	2	3	4	5	6	1717	8	9	A	0	1	3	24	\$\$\$\$(000)	
INC	FORT MEADE		MARYLAND		686025	1080	21															
0079	D C E 5	2 2 Y199	000	C2	CONSTRUCTION/MISCELLANEOUS	B 8 A 8 3 A	0000	0	J	4	F											58
0079	D C E 5	2 2 Y199	000	C2	CONSTRUCTION/MISCELLANEOUS	B 8 A 8 3 A	0000	0	J	4	H											200
0079	D C E 5	2 2 Y199	000	C2	CONSTRUCTION/MISCELLANEOUS	B 8 A 8 3 A	0000	0	J	4	I											27
ATION	TOTAL	9																				2,601
ACTOR	TOTAL	10																				16,953
ITALY		092295	0000	IT																		
LR78	B C Z 5	2 2 8915	000	B2	FRUITS AND VEGETABLES	6 9 4 5 L	06	1 B	J	1	H											27
LR78	B C Z 5	2 2 8915	000	B2	FRUITS AND VEGETABLES	6 9 4 5 L	06	1 B	J	1	I											29
ATION	TOTAL	2																				56
GRISSOM AFB		INDIANA		090381	2125	15																
1036	D C Z 1	2 2 R213	000	C2	A/E - INSPECTION	8 A 4 6 J	01B	2 B	J	1	C											47
WRIGHTSTOWN		NEW JERSEY		019736	5130	31																
0054	D C E 5	2 2 Z242	000	C2	MAINT-REPAIR-ALTER/HEATING &	8 A 3 4 J	01B	1 B	J	1	B											4,598
DOYLESTOWN		PA		686140	1230	39																
0143	E C Z 5	2 2 R219	000	C2	OTHER ARCHITECTS & ENGINEERI	8 A 3 5 J	1013	1 B	J	1	D											180
GERMANY		079349	0000	GY																		
VERKAUF	B C Z 5	3 2 W083	000	S1	LEASE-RENTAL OF EQ/TEXTILES-	7 9 3 5 L	06	1 B	J	2	C											30
4030	B C Z 5	3 2 W083	000	S1	LEASE-RENTAL OF EQ/TEXTILES-	7 9 3 5 L	06	5 B	J	1	J											32
ATION	TOTAL	2																				62
ZEELAND		MICHIGAN		072119	6060	23																
LTD	B C B 5	2 2 7125	000	C9E	CABINETS LOCKERS BINS AND SH	3 6 4 1																32
ITALY		005490	0000	IT																		
NAL INC	B C Z 5	2 2 J058	000	S1	MAINT-REPAIR OF EQ/COMMUNICA	7 A 4 5 L	06	1 B	J	1	J											69
SPAIN		005490	0000	SP																		
NAL INC	B C Z 5	2 2 J058	000	S1	MAINT-REPAIR OF EQ/COMMUNICA	7 A 4 5 L	06	1 B	J	1	J											54
TURKEY		005490	0000	TK																		
NAL INC	B C Z 5	2 2 J058	000	S1	MAINT-REPAIR OF EQ/COMMUNICA	7 A 4 5 L	06	1 B	J	1	J											93
0051	B A Z 5	2 2 J058	000	S1	MAINT-REPAIR OF EQ/COMMUNICA	7 A 4 5 L	06	1 B	J	1	L											41
ATION	TOTAL	2																				134
FORT CARSON		COLORADO		005490	0945	06																
NAL INC	A C C 5	2 2 J070	000	A7	MAINT-REPAIR OF EQ/ADP EQUIP	8 A 3 3 J	0000	0	J	1	L											34

MPC613 ALPHABETIC DETAIL

S M
V O 1111 222222 24
C N 55555 AAAA AAAAAA BE

PLANNED SYSTEMS INTERNA
3 J OSB07 0007 F30635-8

PLANNED SYSTEMS INTERNA
3 J QQA05 0007 F34612-8

PLANNED SYSTEMS INTERNA
2 I C2467 E271 N62467-8

PLANNED SYSTEMS INTERNA
3 L OFE02 0076 F42650-8
3 K OFE02 0077 F42650-8

PLANNED SYSTEMS INTERNA
1 B OKF57 0135 DAKF57-8

PLANNING & MANAGEMENT S
2 I C2470 L302 N62470-8

PLANNING ANALYSIS CORP
2 I F274M 1555 M00027-8

PLANNING DESIGN & RESEA
5 C OCW62 0056 DACW62-8

PLANNING RESEARCH CORP
1 H OZD03 1054 MDA903-8
1 K OZD03 0139 MDA903-8
1 I OZD03 1604 MDA903-8
1 I OZD03 1530 MDA903-8

PLANNING RESEARCH CORP
2 K PA100 0203 N00140-8
2 L PA100 0294 N00140-8
2 A PA100 0521 N00140-8
2 B PA100 0755 N00140-8
2 C PA100 0890 N00140-8
2 C PA100 1161 N00140-8
2 E PA100 1473 N00140-8
2 I PA100 0755 N00140-8

 22 57 99 11111 119222
 CC 3 A C 8 999 C D 10A 10B 10C 11 DESCRIPTION OF CMDTY/SRVC 2 3 4 5 6 1717 8 9 A 0 1 3 24 \$\$\$\$(000)

 S M
 V O 1111 222222 22
 C N 55555 AAAA AAAAAA BB

L INC GRIFFISS AFB NEW YORK 005490 3370 33
 33 B C C 5 2 2 J059 000 C9E MAINT-REPAIR OF EQ/ELECTRICA 8 A 3 4 J 01B 1 B J 1 J 34

PLANNING RESEARCH CORP

L INC ALTUS AFB OKLAHOMA 005490 0125 37
 104 A C C 5 2 2 J059 000 S1 MAINT-REPAIR OF EQ/ELECTRICA 8 A 6 3 J 0000 0 J 1 J 31

PLANNING RESEARCH CORP

L INC CHARLESTON SCAR 005490 0460 41
 151 C C C 1 2 2 M242 000 C2 OPER OF GOVT FAC /HEATING & 8 A 3 4 J 01B 1 B J 1 D 130

PLANNING RESEARCH CORP

L INC HILL AFB UTAH 005490 0880 45
 155 B C C 5 2 2 J070 000 C9E MAINT-REPAIR OF EQ/ADP EQUIP 8 A 3 3 J 0000 0 J 1 J 64
 156 B C C 5 2 2 J070 000 C9C MAINT-REPAIR OF EQ/ADP EQUIP 8 A 3 3 J 0000 0 J 1 J 67

PLANNING RESEARCH CORP

TION TOTAL 2 131

PLANNING RESEARCH CORP

L INC FORT LEWIS WASHINGTON 005490 1110 48
 142 A C C 5 2 2 J070 000 A7 MAINT-REPAIR OF EQ/ADP EQUIP 8 A 3 3 J 0000 0 J 1 A 26

PLANNING RESEARCH CORP

CTOR TOTAL 11 663

PLANNING RESEARCH CORP

ES INC PORTSMOUTH VIRGINIA 092276 3210 47
 113 D C Z 1 2 2 R219 000 C2 OTHER ARCHITECT & ENGINEERIN 8 A 8 5 D 04 2 B J 1 D 63

PLANNING RESEARCH CORP

56 B C C 5 2 2 R501 000 S1 VIRGINIA 092862 0140 47
 STUDIES/ADP SYSTEMS 8 A 3 5 J 1001 5 B Z 1 H 80

PLANNING RESEARCH CORP

ENGR HENDERSONVILLE TENNESSEE 084236 1300 43
 173 A C C 5 2 2 H999 000 S1 MISCELLANEOUS TESTING AND IN 8 A 3 4 J 17A 1 B J 1 C 40

PLANNING RESEARCH CORP

60 C C Z 5 2 2 R302 000 S1 GERMANY 686190 0000 GY
 ADP SYSTEMS DEVELOPMENT AND 7 A 7 5 L 06 5 A U 1 F 99

PLANNING RESEARCH CORP

117 D C Z 5 2 2 R399 000 S1 OTHER ADP SERVICES 8 A 6 5 L 06 5 B U 2 K 1,538

PLANNING RESEARCH CORP

117 D C Z 5 2 2 R399 000 S1 OTHER ADP SERVICES 8 A 6 5 L 06 5 B U 2 I 74

PLANNING RESEARCH CORP

479 D C Z 5 2 2 R399 000 S1 OTHER ADP SERVICES 8 A 3 5 L 06 1 B K 2 I 397

PLANNING RESEARCH CORP

TION TOTAL 4 2,108

PLANNING RESEARCH CORP

SAN DIEGO CALIFORNIA 686190 6060 05

PLANNING RESEARCH CORP

132 D C Z 1 2 2 R414 000 S1 MGT SERVICES/SYSTEMS ENGINEE 8 A 6 5 D 1013 2 A Z 2 K 36

PLANNING RESEARCH CORP

132 D C Z 1 2 2 R414 000 S1 MGT SERVICES/SYSTEMS ENGINEE 8 A 6 5 D 1013 2 A Z 2 K 45

PLANNING RESEARCH CORP

132 D C Z 1 2 2 R414 000 S1 MGT SERVICES/SYSTEMS ENGINEE 8 A 6 5 D 1013 2 B Z 2 L 45

PLANNING RESEARCH CORP

132 D C Z 1 2 2 R414 000 S1 MGT SERVICES/SYSTEMS ENGINEE 8 A 6 5 D 1013 2 B Z 2 L 45

PLANNING RESEARCH CORP

132 D C Z 1 2 2 R414 000 S1 MGT SERVICES/SYSTEMS ENGINEE 8 A 8 5 D 1013 2 B Z 2 B 73

PLANNING RESEARCH CORP

132 B C Z 1 2 2 R414 000 S1 MGT SERVICES/SYSTEMS ENGINEE 8 A 4 5 D 1013 2 B Z 2 C 41

PLANNING RESEARCH CORP

132 B C Z 1 2 2 R414 000 S1 MGT SERVICES/SYSTEMS ENGINEE 8 A 6 5 D 1013 2 B Z 2 C 35

PLANNING RESEARCH CORP

132 2 D C Z 1 2 2 R414 000 S1 SYSTEMS ENGINEERING SERVICES 8 A 6 5 D 1013 2 B Z 2 L 45-

PLANNING RESEARCH CORP

3 F OHJ06 0063 F30602-76

3 L OHJ06 0040 F30602-82

3 B OHJ06 0069 F30602-82

3 G OHJ06 0099 F30602-82

3 I OHJ06 0113 F30602-82

PLANNING RESEARCH CORP

1 B OAB07 3524 DAAK80-79

1 G OAB07 4852 DAAK80-79

1 K OAB07 3048 DAAK80-81

1 D OAB07 3888 DAAK80-81

1 G OAB07 4773 DAAK80-81

1 I OAB07 6073 DAAK80-81

1 I OAB07 6464 DAAK80-81

PLANNING RESEARCH CORP

1 5 7 9 9 1 1 1 1 1 1 1 9 2 2 2
 3 A C 8 999 C D 10A 10B 10C 11 DESCRIPT: ON OF COMDTY/SRVC 2 3 4 5 6 1717 8 9 A 0 1 3 24 \$\$\$\$(000)

SAN DIEGO		CALIFORNIA		686190	6060	05			
WASHINGTON		DC		686190	0010	09			
0	B C Z 1	2 2	R399 000 S1	OTHER ADP SERVICES	8 A	4 5 B	1017 1 A	Y 3 B	28
0	B C Z 1	2 2	R399 000 S1	OTHER ADP SERVICES	8 A	4 5 B	1017 1 A	Y 3 B	114
0	B C Z 1	2 2	R399 000 S1	OTHER ADP SERVICES	8 A	4 5 B	1017 1 A	Y 3 B	101
0	B C Z 1	2 2	R399 GYB A7	OTHER ADP SERVICES	8 1	7 5 A	1013 5 B	U 1 C	67-
5	B C Z 1	2 2	R302 GYB A7	ADP SYSTEMS DEVELOPMENT & PR	8 A	7 5 A	1013 5 B	U 1 I	118
1	B C Z 1	2 2	R302 GYB A7	ADP SYSTEMS DEVELOPMENT AND	8 1	7 5 D	1013 2 B	J 2 L	761
1	B C Z 1	2 2	R302 GYB A7	ADP SYSTEMS DEVELOPMENT AND	8 1	6 5 D	1013 2 B	J 2 C	174
1	B C Z 1	2 2	R302 GYB A7	ADP SYSTEMS DEVELOPMENT AND	8 1	6 5 D	1013 2 B	J 2 C	1,167
9	D C Z 1	2 2	7010 GYB A7	ADPE CONFIGURATION	8 A	7 5 B	1013 2 B	U 2 L	4,080
9	D C Z 1	2 2	R302 000 A7	ADP SYSTEMS DEVELOPMENT & PR	8 A	8 5 B	1013 2 A	U 2 I	96
0N	TOTAL		10	6,572					
MACDILL AFB		FLORIDA		686190	2140	10			
2	D C B 5	2 2	R399 000 A7	OTHER ADP SERVICES	8 A	3 5 B	1013 2 A	M 2 C	1,080
0N	TOTAL		2	1,270					190
HICKAM AFB		HAWAII		686190	0355	12			
8	D C Z 5	2 2	R302 GYB A7	ADP SYSTEMS DEVELOPMENT AND	8 A	7 5 B	1013 2 B	J 2 L	2,
0N	TOTAL		2	2,642					
WHEELER AFB		HAWAII		686190	2155	12			
8	E C C 5	2 2	J058 000 S1	MAINT-REPAIR OF EQ/COMMUNICA	8 A	3 5 C	1007 2 B	J 1 C	47
OFFUTT AFB		NEBRASKA		686190	3710	28			
5	C C A 5	2 2	AD92 000 A7	RDTE/OTHER DEFENSE	8 1	7 5 A	11 3 B	U 1 B	62-
9	B C Z 5	2 2	AD94 000 A7	RDTE/OTHER DEFENSE	8 A	7 5 B	11 2 B	U 2 L	3,900
9	B C Z 5	2 2	AD94 000 A7	RDTE/OTHER DEFENSE	8 A	7 5 B	11 2 B	U 2 B	2,000
9	B C Z 5	2 2	AD94 000 A7	RDTE/OTHER DEFENSE	8 A	7 5 B	11 2 B	U 2 G	1,700
9	B C Z 5	2 2	AD94 000 A7	RDTE/OTHER DEFENSE	8 A	7 5 A	11 2 B	U 2 I	902
0N	TOTAL		5	8,440					
FORT MONMOUTH		NEW JERSEY		686190	1470	31			
02	B C A 5	2 2	AZ14 000 A7	RDTE/OTHER RESEARCH AND DEVE	8 A	6 5 A	11 4 A	U 2 L	2,047
02	B C A 5	2 2	AZ14 000 A7	RDTE/OTHER RESEARCH AND DEVE	8 A	6 5 A	11 4 A	U 2 G	618
9	B C B 5	2 2	AD25 000 A7	RDTE/DEFENSE SERVICES	8 A	7 5 B	11 2 B	U 1 J	600
9	B C B 5	2 2	AD25 000 A7	RDTE/DEFENSE SERVICES	8 A	7 5 B	11 2 B	U 1 C	500
9	B C B 5	2 2	AD25 000 S1	RDTE/DEFENSE SERVICES	8 A	7 5 B	11 2 B	U 1 G	400
9	B C B 5	2 2	AD25 000 S1	RDTE/DEFENSE SERVICES	8 A	7 5 B	11 2 B	U 1 I	42
9	B C B 5	2 2	AD25 000 S1	RDTE/DEFENSE SERVICES	8 A	7 5 B	11 2 B	U 1 I	180
0N	TOTAL		7	4,387					

MPC613 ALPHABETIC DETAIL
 S M
 V O 1111 222222 22
 C N 55555 AAAA AAAAAA BB

PLANNING RESEARCH CORP
 3 A OHJ03 0041 F30602-83-
 3 B OHJ03 0054 F30602-83-
 3 C OHJ03 0064 F30602-83-
 3 I OHJ03 0113 F30602-83-
 LC

PLANNING RESEARCH CORP
 2 I PA100 2142 N00140-83-
 2 I PA100 2145 N00140-83-
 2 I PA100 2146 N00140-83-
 2 I PA100 2150 N00140-83-
 2 I PA100 2180 N00140-83-
 LC

PLANNING RESEARCH CORP
 3 I OHJ06 0119 F30602-83-

PLANNING RESEARCH CORP
 2 A MA102 0309 N00600-80-
 2 B MA102 0419 N00600-80-
 LC

PLANNING RESEARCH CORP
 1 D OEA08 0260 DAEA08-81-
 1 E OZD10 0192 DCA100-82-
 1 I OZD41 0164 DMA700-83-
 1 I OZD03 1603 MDA903-81-
 1 E OZD03 0885 MDA903-82-
 1 I OZD04 2929 MDA904-83-
 1 I OZD50 0195 MDA908-83-
 1 I OZD50 0188 MDA908-83-
 1 I OZD50 0184 MDA908-83-
 2 B E612B 0839 N00014-80-
 2 H E612B 1948 N00014-82-
 2 J D2602 0066 N00039-81-
 2 K D2602 0211 N00039-81-
 2 L D2602 0250 N00039-81-
 2 L D2602 0250 N00039-81-
 2 L D2602 0250 N00039-81-
 2 A D2602 0444 N00039-81-
 2 B D2602 0539 N00039-81-
 2 D D2602 0710 N00039-81-
 2 F D2602 0980 N00039-81-
 2 F D2602 0981 N00039-81-
 2 G D2602 1129 N00039-81-
 2 G D2602 1130 N00039-81-
 2 I D2602 1497 N00039-81-

AA	BB	CCCC	3	A	C	8	999	C	D	10A	10B	10C	11	DESCRIPTION OF CMDTY/SRVC	2	3	4	5	6	1717	8	9	A	0	1	3	24	\$\$\$\$(000)
00	82	C1674	B	C	Z	5	2	2	AC64	000	S1			RDTE/ELECTRONICS AND COMMUNI	8	A	7	5	A	11	5	B	U	1	B			200
00	82	C1674	B	C	Z	5	2	2	AC64	000	S1			RDTE/ELECTRONICS AND COMMUNI	8	A	7	5	A	11	5	B	U	1	B			134
00	82	C1674	B	C	Z	5	2	2	AC64	000	S1			RDTE/ELECTRONICS AND COMMUNI	8	A	7	5	A	11	5	B	U	1	C			40
00	82	C1674	B	C	Z	5	2	2	AC64	000	S1			RDTE/ELECTRONICS AND COMMUNI	8	A	7	5	A	11	5	B	U	1	D			289
00	82	D0814	B	C	Z	5	2	2	R409	000	S1			MGT SERVICES/PROGRAM REVIEW-	8	A	4	5	A	1001	5	B	U	2	K			87
00	82	D0814	B	C	Z	5	2	2	R409	000	S1			MGT SERVICES/PROGRAM REVIEW-	8	A	4	5	A	1001	5	B	U	2	K			124
00	82	D0814	B	C	Z	5	2	2	R409	000	S1			MGT SERVICES/PROGRAM REVIEW-	8	A	4	5	A	1001	5	B	U	2	K			46
00	82	D0814	B	C	Z	5	2	2	R409	000	S1			MGT SERVICES/PROGRAM REVIEW-	8	A	4	5	A	1001	5	B	U	2	K			28
00	82	D0814	B	C	Z	5	2	2	R409	000	S1			MGT SERVICES/PROGRAM REVIEW-	8	A	4	5	A	1001	5	B	U	2	A			33
00	82	D0814	B	C	Z	5	2	2	R409	000	S1			MGT SERVICES/PROGRAM REVIEW-	8	A	4	5	A	1001	5	B	U	2	A			485
00	82	D0814	B	C	Z	5	2	2	R409	000	S1			MGT SERVICES/PROGRAM REVIEW-	8	A	6	5	A	1001	5	B	U	2	A			130
00	82	D0814	B	C	Z	5	2	2	R409	000	S1			MGT SERVICES/PROGRAM REVIEW-	8	A	6	5	A	1001	5	B	U	2	E			45
00	82	D0814	B	C	Z	5	2	2	R409	000	S1			MGT SERVICES/PROGRAM REVIEW-	8	A	6	5	A	1001	5	B	U	2	E			26
00	83	D0814	B	C	Z	5	2	2	R409	000	S1			MGT SERVICES/PROGRAM REVIEW-	8	A	4	5	A	1001	5	B	U	2	A			356
89	82	C0263	B	C	C	5	2	2	R302	000	S1			ADP SYSTEMS DEVELOPMENT AND	8	A	7	5	A	1001	5	A	U	1	K			125
89	82	C0263	B	C	C	5	2	2	R302	000	S1			ADP SYSTEMS DEVELOPMENT AND	8	A	6	5	A	1001	5	A	U	1	F			212
00	80	CD342	C	C	C	5	2	2	R501	000	S1			STUDIES/ADP SYSTEMS	8	A	6	5	A	1001	5	A	J	2	J			366
00	83	C0343	B	C	B	5	2	2	7035	000	A7			ADP ACCESSORIAL EQUIP	8	A	3	5	A	1001	5	A	U	2	K			2,078
86	83	C0207	C	C	B	5	2	2	AC61	000	A7			RDTE/ELECTRONICS AND COMMUNI	8	1	3	5	A	1026	5	B	U	1	J			149
86	83	C0207	C	C	B	5	2	2	AC61	000	A7			RDTE/ELECTRONICS AND COMMUNI	8	1	7	5	A	1026	5	B	U	1	B			149
86	83	C0224	B	C	Z	5	2	2	AC61	000	A7			RDTE/ELECTRONICS AND COMMUNI	8	1	3	5	A	1026	4	A	R	2	A			508
86	83	C0224	B	C	Z	5	2	2	AC61	000	A7			RDTE/ELECTRONICS AND COMMUNI	8	1	7	5	A	1026	4	B	R	2	B			800
37	81	C0042	B	C	Z	5	2	2	R506	000	S1			STUDIES/DATA - OTHER THAN SC	8	7	6	5	A	04	5	B	J	1	K			53
02	81	C0098	B	C	Z	5	2	2	R399	000	A7			OTHER ADP SERVICES	8	1	6	5	A	1013	5	B	J	2	L			1,305
02	81	C0121	B	C	Z	5	2	2	AC63	000	A7			RDTE/ELECTRONICS AND COMMUNI	8	A	7	5	D	11	2	B	M	2	K			1,146
02	81	C0121	B	C	Z	5	2	2	7010	000	A7			ADPE CONFIGURATION	8	A	6	5	D	11	2	B	J	2	B			1,658
02	81	C0121	B	C	Z	5	2	2	7010	000	A7			ADPE CONFIGURATION	8	A	8	5	D	11	2	A	J	2	B			142
02	81	C0121	B	C	Z	5	2	2	7010	000	A7			ADPE CONFIGURATION	8	A	6	5	D	11	2	B	J	2	C			123
02	81	C0121	B	C	Z	5	2	2	7010	000	A7			ADPE CONFIGURATION	8	A	7	5	D	11	2	B	J	2	G			101
02	81	C0121	B	C	Z	5	2	2	7010	000	A7			ADPE CONFIGURATION	8	A	7	5	D	11	2	B	J	2	I			59
02	81	C0298	B	C	Z	5	2	2	R399	000	A7			OTHER ADP SERVICES	8	A	6	5	A	1013	5	B	M	2	K			71
02	82	C0131	D	C	Z	5	2	2	AD92	000	A7			RDTE/OTHER DEFENSE	8	A	7	5	D	11	2	B	J	1	J			346
02	83	C0061	B	C	B	5	2	2	R302	000	A7			ADP SYSTEMS DEVELOPMENT AND	8	1	3	5	B	1013	2	B	J	2	C			370
02	83	C0061	B	C	A	5	2	2	7010	000	A7			ADPE CONFIGURATION	8	1	3	5	B	1013	2	B	J	2	I			55
		LOCATION							TOTAL					22,358														
00	82	C0140	C	C	C	1	2	2	R402	000	S1			MGT SERVICES/DATA COLLECTION	8	A	7	5	A	1001	5	A	U	1	K			32
89	82	C0263	B	C	C	1	2	2	R302	000	S1			ADP SYSTEMS DEVELOPMENT & PR	8	A	6	5	A	1001	5	A	U	1	G			103
		LOCATION							TOTAL					135														
00	77	C0067	B	C	Z	5	2	2	R399	000	A7			OTHER ADP SERVICES	8	A	6	5	B	1013	2	B	U	2	A			65
00	82	C0340	B	C	B	1	2	2	R399	000	S1			OTHER ADP SERVICES	8	A	7	5	A	02	5	A	U	1	B			213
89	82	C0340	B	C	B	1	2	2	R399	000	S1			OTHER ADP SERVICES	8	A	7	5	A	02	5	A	U	1	E			142
		LOCATION							TOTAL					2														
		CONTRACTOR							TOTAL					111														

IF C613 ALPH. BE

S M
Y O 1111
C N 5555 AAAA

PLANNING SYSTEM
2 I RA100 0553

PLANNING SYSTEM
2 A E614B 0395
2 A E614B 0665
2 F E614A 1431
2 C E614B 0996
2 I E614B 2259
2 A E612B 0681
2 A E612A 0190
2 C E612A 1074
2 D E612A 1177
2 A E612A 0192
2 C E612A 1059
2 D E612A 1181
2 D E614B 1202
2 E E614B 1428
2 B E614B 0881
2 D E614B 1215
2 G E614B 1716
2 D E614B 0991
2 H E614B 2065
2 A E612B 0045
2 F E612B 1650
2 F E1230 5478
2 I E1230 6058
2 F E1230 5569
2 A E612B 0448
2 F E614B 1599
2 G E612A 1730
2 H E614A 2048
2 I E614A 2382
2 I E614B 2316
2 F E1230 5515
2 I E1230 5828
2 I D2601 1212
2 B MF112 0096
2 F MF112 0140
2 G MF111 0265
2 H MF111 0293
2 H MF111 0317
2 H MF111 0318
2 H MF111 0326
2 H MF111 0336
2 H MF111 0337
2 H MF111 0338
2 H MF112 0181
2 H MF112 0183

22 22 22222 5 7 9 9 1 1 1 1 1 1 1 9 2 2 2
 AA BB CCCCC 3 A C 8 999 C D 10A 10B 10C 11 DESCRIPTION OF CDMTY/SRVC 2 3 4 5 6 1717 8 9 A 0 1 3 24 \$\$\$\$\$\$(000)

C BERMUDA 003951 0000 BD
 89-83-C0012 B C C 5 2 2 R405 000 S1 OPERATIONS RESEARCH SERVICES 8 7 5 L 02 5 B U 1 J 77

C MCLEAN VIRGINIA 003951 2630 47
 14-77-C0762 B C Z 5 2 2 R405 000 S1 MGT SERVICES/OPERATIONS RESE 8 A 6 5 M 05 7 B U 1 L 45
 14-78-C0859 B C Z 5 2 2 R408 000 S1 MGT SERVICES/PROGRAM MANAGEM 8 A 6 5 J 11 5 B U 1 A 89
 14-78-C0859 B C Z 5 2 2 AD91 000 S1 RDTE/OTHER DEFENSE 8 A 6 5 J 11 5 B U 1 E 166
 14-80-C0283 B C Z 5 2 2 AZ13 000 S1 RDTE/OTHER RESEARCH AND DEVE 8 A 6 5 J 11 5 B U 1 208
 14-80-C0283 B C Z 5 2 2 AZ13 000 S1 RDTE/OTHER RESEARCH AND DEVE 8 A 6 5 J 11 5 B U 1 I 52
 14-80-C0646 B C Z 5 2 2 AD96 000 S1 RDTE/OTHER DEFENSE 8 A 6 5 J 11 5 B U 1 A 135
 14-81-C0134 B C Z 5 2 2 R406 000 S1 MGT SERVICES/POLICY REVIEW - 8 A 6 5 J 1001 5 B U 1 K 75
 14-81-C0134 B C Z 5 2 2 R406 000 S1 MGT SERVICES/POLICY REVIEW - 8 A 7 5 J 1013 5 B U 1 B 65
 14-81-C0134 B C Z 5 2 2 R406 000 S1 MGT SERVICES/POLICY REVIEW - 8 A 7 5 J 11 5 B S 1 D 133
 14-81-C0239 B C Z 5 2 2 R406 000 S1 MGT SERVICES/POLICY REVIEW - 8 A 6 5 J 1001 5 A U 1 F 163
 14-81-C0239 B C Z 5 2 2 AD91 000 S1 RDTE/OTHER DEFENSE 8 A 7 5 J 1001 5 A U 1 C 145
 14-81-C0239 B C Z 5 2 2 R402 000 S1 MGT SERVICES/DATA COLLECTION 8 A 7 5 J 1001 5 B S 1 C 144
 14-81-C0275 B C Z 5 2 2 AD92 000 S1 RDTE/OTHER DEFENSE 8 A 7 5 J 11 5 B U 1 D 46
 14-81-C0275 B C Z 5 2 2 AP92 000 S1 RDTE/OTHER NATURAL RESOURCES 8 A 7 5 J 11 5 B U 1 D 20
 14-82-C0039 B C Z 5 2 2 AD93 000 S1 RDTE/OTHER DEFENSE 8 A 6 5 J 11 5 B U 1 B 170
 14-82-C0039 B C Z 5 2 2 AZ13 000 S1 RDTE/OTHER RESEARCH AND DEVE 8 A 7 5 J 11 5 B U 1 C 141
 14-82-C0039 B C Z 5 2 2 AZ13 000 S1 RDTE/OTHER RESEARCH AND DEVE 8 A 7 5 J 11 5 B U 1 E 157
 14-82-C0419 B C Z 5 2 2 AD91 000 S1 RDTE/OTHER DEFENSE 8 A 7 5 J 11 5 B U 1 C 60
 14-82-C0419 B C Z 5 2 2 AD92 000 S1 RDTE/OTHER DEFENSE 8 A 7 5 J 11 5 B U 1 H 46
 14-82-C0589 B C Z 5 2 2 AD96 000 S1 RDTE/OTHER DEFENSE 8 A 7 5 J 11 2 B U 1 J 105
 14-82-C0589 B C Z 5 2 2 AD95 000 S1 RDTE/OTHER DEFENSE 8 A 7 5 J 11 5 B U 1 F 54
 14-82-C2416 B C Z 5 2 2 R414 000 S1 MGT SERVICES/SYSTEMS ENGINEE 8 A 7 5 J 1013 1 B U 1 D 57
 14-82-C2416 B C Z 5 2 2 R414 000 S1 SYSTEMS ENGINEERING SERVICES 8 A 6 5 J 17B 1 B U 1 I 80
 14-82-C2511 B C Z 5 2 2 AC62 000 S1 RDTE/ELECTRONICS AND COMMUNI 8 A 7 5 J 11 1 B U 1 E 60
 14-83-C0133 B C Z 5 2 2 AD95 000 S1 RDTE/OTHER DEFENSE 8 A 3 5 J 11 5 B U 1 L 240
 14-83-C0324 B C Z 5 2 2 R498 000 S1 OTHER PROFESSIONAL SERVICES 8 A 3 5 J 11 5 B U 1 F 545
 14-83-C0561 B C Z 5 2 2 R499 000 S1 OTHER MANAGEMENT SERVICES 8 A 3 5 J 1001 5 B U 1 G 247
 14-83-C0619 B C Z 5 2 2 AD91 000 S1 RDTE/OTHER DEFENSE 8 A 3 5 J 11 5 B U 1 H 75
 14-83-C0650 B C Z 5 2 2 AZ12 000 S1 RDTE/OTHER RESEARCH AND DEVE 8 A 3 5 J 11 5 B U 1 I 100
 14-83-C0791 B C Z 5 2 2 AD92 000 S1 RDTE/OTHER DEFENSE 8 A 3 5 J 11 5 B U 1 I 100
 14-83-C2128 B C Z 5 2 2 AC61 000 S1 RDTE/ELECTRONICS AND COMMUNI 8 A 3 5 A 11 5 B U 1 E 25
 14-83-C2237 B C Z 5 2 2 AD62 000 S1 RDTE/CONSTRUCTION 8 A 3 5 J 11 5 B U 1 H 50
 39-83-C0641 F C A 5 2 2 AC65 000 A7 RDTE/ELECTRONICS AND COMMUNI 5 A 3 6 J 17A 2 B U 1 H 49
 67-83-D0031 B C Z 5 2 2 R499 000 S1 OTHER MANAGEMENT SERVICES 8 A 3 5 J 01B 2 A U 1 B 72
 67-83-D0031 B C Z 5 2 2 R499 000 S1 OTHER MANAGEMENT SERVICES 8 A 4 6 J 01B 2 B U 1 C 50
 67-83-D0031 B C Z 5 2 2 R499 000 S1 OTHER MANAGEMENT SERVICES 8 A 4 6 J 01B 2 B U 1 F 125
 67-83-D0031 B C Z 5 2 2 R499 000 S1 OTHER MANAGEMENT SERVICES 8 A 4 6 J 01B 2 B U 1 G 104
 67-83-D0031 B C Z 5 2 2 R499 000 S1 OTHER MANAGEMENT SERVICES 8 A 4 6 J 01B 2 B U 1 H 59
 67-83-D0031 B C Z 5 2 2 R499 000 S1 OTHER MANAGEMENT SERVICES 8 A 4 6 J 01B 2 B U 1 H 49
 67-83-D0031 B C Z 5 2 2 R499 000 S1 OTHER MANAGEMENT SERVICES 8 A 4 6 J 01B 2 B U 1 H 58
 67-83-D0031 B C Z 5 2 2 R499 000 S1 OTHER MANAGEMENT SERVICES 8 A 4 6 J 01B 2 B U 1 H 46
 67-83-D0031 B C Z 5 2 2 R499 000 S1 OTHER MANAGEMENT SERVICES 8 A 4 6 J 01B 2 B U 1 H 31
 67-83-D0031 B C Z 5 2 2 R499 000 S1 OTHER MANAGEMENT SERVICES 8 A 4 6 J 01B 2 B U 1 H 27
 67-83-D0031 B C Z 5 2 2 R499 000 S1 OTHER MANAGEMENT SERVICES 8 A 4 6 J 01B 2 B U 1 D 50
 67-83-D0031 A C Z 5 2 2 R499 000 S1 OTHER MANAGEMENT SERVICES 8 A 4 6 J 01B 2 B U 1 D 75

PLANNING SYSTEM
 2 I MF111 0348
 2 I MF111 0365
 2 I MF111 0398
 2 I MF112 0173
 2 A RA100 0145
 2 A MF112 0052
 2 L MF108 0046
 2 E MF108 0146
 2 H MF108 0241
 2 I MF108 0329
 2 I MF106 0308
 2 H TF140 0083
 2 I TF140 0101
 2 I LF130 1099

PLANT FACILITIES
 1 G OAA09 1584

PLANT FACILITIES
 1 K OAA09 0006
 1 A OAA09 0577
 1 G OAA09 1459

PLANT MAINTENANCE
 5 H OCW41 0097

PLANTERS VERTR
 4 J 00139 0021
 4 K 00139 0087
 4 L 00139 0155
 4 A 00139 0269
 4 C 00139 0348
 4 C 00139 0420
 4 D 00139 0540

PLANTEX USA INC
 4 K 00120 0021
 4 D 00120 0772
 4 D 00120 0949
 4 D 00120 0993

2 22 22222		5 7	9 9								1 1 1 1 1	1 1 9 2 2 2	1
A BB CCCCC	3 A C 8 999	C D 10A	10B 10C	11	DESCRIPTION OF CMDTY/SRVC	2 3 4 5 6 1717	8 9 A 0 1 3 24	\$\$\$\$\$(000)					
<p>MCLEAN VIRGINIA 003951 2630 47</p>													
17-83-D0031	B C Z 5	2 2	R499	000 S1	OTHER MANAGEMENT SERVICES	8 A 4 6 J 01B	2 B U 1 1	50					
17-83-D0031	B C Z 5	2 2	R499	000 S1	OTHER MANAGEMENT SERVICES	8 A 4 6 J 01B	2 B U 1 1	38					
17-83-D0031	B C Z 5	2 2	R499	000 S1	OTHER MANAGEMENT SERVICES	8 A 4 6 J 01B	2 B U 1 1	91					
17-83-D0031	B C Z 5	2 2	R499	000 S1	OTHER MANAGEMENT SERVICES	8 A 4 6 J 01B	2 B U 1 D	76					
19-82-C0370	B C C 5	2 2	R599	000 S1	OTHER SPECIAL STUDIES AND AN	8 A 4 7 5 J 02	5 B U 1 K	142					
10-80-DB014	B C C 5	2 2	R214	000 S1	A/E - MANAGEMENT ENGINEERING	8 A 4 5 J 1001	5 B U 1 L	124					
21-81-D0360	B C Z 5	2 2	AD24	000 A7	RDTE/DEFENSE SERVICES	8 A 4 6 J 01B	2 B Z 1 L	60					
21-81-D0360	B C Z 5	2 2	AD24	000 A7	RDTE/DEFENSE SERVICES	8 A 4 6 J 01B	2 B Z 1 D	48					
21-81-D0360	D C Z 5	2 2	AD24	000 A7	RDTE/DEFENSE SERVICES	8 A 4 6 J 01B	2 B Z 1 G	115					
21-81-D0360	D C Z 5	2 2	AD24	000 A7	RDTE/DEFENSE SERVICES	8 A 4 6 J 01B	2 B Z 1 1	10					
21-83-C0182	B C A 5	2 2	R302	000 C9E	ADP SYSTEMS DEVELOPMENT & PR	5 A 3 5 J 1001	5 B U 1 1	100					
21-83-C0031	B C C 5	2 2	R499	000 S1	OTHER MANAGEMENT SERVICES	8 A 3 5 J 1001	5 B J 1 G	40					
21-83-C0039	B C A 5	2 2	AC33	000 A3	RDTE/SHIPS	8 A 3 5 J 11	5 B J 1 1	50					
21-83-C0303	B C Z 5	2 2	AZ16	000 C9E	RDTE/OTHER RESEARCH AND DEVE	8 A 3 5 J 1001	5 B J 1 H	40					
LOCATION TOTAL				59				5,798					
CONTRACTOR TOTAL				60				5,875					
<p>ENGINEERING INC ST LOUIS MISSOURI 028969 7680 26</p>													
09-83-C4003	B C C 1	2 2	P100	000 S1	DISPOSAL OF EXCESS AND SURPL	8 A 7 5 J 1007	5 B J 1 G	248					
<p>ENGINEERING INC PITTSBURGH PA 028969 4040 39</p>													
09-82-C8000	C C C 5	2 2	M151	000 A6	OPER OF GOVT FAC /AMMUNITIO	5 A 7 5 J 1007	5 B J 1 J	57					
09-82-C8000	B C C 1	2 2	M151	000 A6	OPER OF GOVT FAC /AMMUNITIO	8 A 7 5 J 1007	5 B J 1 A	42					
09-82-C8000	B C C 1	2 2	M151	000 A6	OPER OF GOVT FAC /AMMUNITIO	8 A 7 5 J 1007	5 B J 1 F	219					
LOCATION TOTAL				3				318					
CONTRACTOR TOTAL				4				566					
<p>ENGINEERING NORTH SALT LAKE UTAH 065347 1580 45</p>													
41-83-C0127	B C A 5	2 2	3120	000 C9E	BEARINGS PLAIN UNMOUNTED	8 A 3 5 J 02	7 B J 1 F	37					
<p>ES ELSCHAFT GERMANY 078172 0000 GY</p>													
39-82-D0037	B C Z 5	2 2	8915	000 B2	FRUITS AND VEGETABLES	6 9 4 5 L 06	1 B J 1 J	39					
39-82-D0037	B C Z 5	2 2	8915	000 B2	FRUITS AND VEGETABLES	6 9 4 5 L 06	1 B J 1 K	39					
39-82-D0037	B C Z 5	2 2	8915	000 B2	FRUITS AND VEGETABLES	6 9 4 5 L 06	1 B J 1 K	39					
39-82-D0037	B C Z 5	2 2	8915	000 B2	FRUITS AND VEGETABLES	6 9 4 5 L 06	7 B J 1 A	35					
39-82-D0037	B C Z 5	2 2	8915	000 B2	FRUITS AND VEGETABLES	6 9 4 5 L 06	7 B J 1 A	35					
39-82-D0037	B C Z 5	2 2	8915	000 B2	FRUITS AND VEGETABLES	6 9 4 5 L 06	1 B J 1 C	39					
39-82-D0037	B C Z 5	2 2	8915	000 B2	FRUITS AND VEGETABLES	6 9 4 5 L 06	7 B J 1 D	39					
LOCATION TOTAL				7				265					
<p>ISRAEL 078655 0000 IS</p>													
20-83-C0008	B C B 5	2 2	6505	000 C9B	DRUGS BIOLOGICALS AND OFFICI	6 A 3 5 L 07	1 B J 1 J	37					
20-83-C0185	B C B 5	2 2	6505	000 C9B	DRUGS BIOLOGICALS AND OFFICI	6 A 3 3 L 0000	0 J 1 B	54					
20-83-C0225	B C B 5	2 2	6505	000 C9B	DRUGS BIOLOGICALS AND OFFICI	6 4 3 5 L 07	1 B J 1 A	20					
20-83-C0235	B C B 5	2 2	6505	000 C9B	DRUGS BIOLOGICALS AND OFFICI	6 A 3 3 L 0000	0 J 1 C	76					
LOCATION TOTAL				4				195					

IPC613 ALP: BE

S M
V O 1111
C N 5555 AAAA

PLANUNGSBUERO
1 I OCA90 1389

PLANUNGSGRUPPE
1 A OCA90 0310
1 B OCA90 0436
1 C OCA90 0435

PLASMA KINETICS
3 E OHRO3 0215

PLASMA TECHNOLO
3 L OFJ04 0368

PLASMED INC
4 B 00120 1088
4 I 00120 2879

PLASTIC EXTRUDE
4 G 00700 3818
4 H 00700 4409

PLASTIC FABRICA
3 C OFD02 0535
3 H OFH02 4552

PLASTIC MACHINE
3 L OFH02 0276

PLASTIC REEL CO
1 I OAG08 0213

PLASTIC SEALER
2 I C2472 B571

PLASTIC SEALER
1 G OHA28 0014

2 22 22222		5 7	9 9												1 1 1 1 1	1 1 9 2 2 2	1				
A BB	CCCC	3 A C B	999	C D	10A	10B	10C	11	DESCRIPTION OF COMDTY/SRVC											2 3 4 5 6 1717 8 9 A 0 1 3 24	\$\$\$\$\$(000)
YER GMBH					GERMANY											017486	0000	GY			
0-82-D0057	B C Z 5	2 2	R124	000	C2	A/E CONSTRUCTION /UTILITIES											7 9 4 5 L 06	2 B	J 1 I	29	
RING					GERMANY											070205	0000	GY			
0-81-D0058	B C Z 5	2 2	R119	000	C2	A/E CONSTRUCTION /OTHER BUI											7 9 4 5 L 06	2 B	J 1 A	27	
0-81-D0058	B C Z 5	2 2	R119	000	C2	A/E CONSTRUCTION /OTHER BUI											7 9 4 5 L 06	2 B	J 1 B	39	
0-81-D0058	B C Z 5	2 2	R119	000	C2	A/E CONSTRUCTION /OTHER BUI											7 9 4 5 L 06	2 B	J 1 B	34	
LOCATION TOTAL		3			100																
5-83-C1059		PLEASANTON			CALIFORNIA											077521	5410	05			
B C Z 5	2 2	AC63	000	A7	RDTE/ELECTRONICS AND COMMUNI											8 A 3 5 J 11	2 B	U 1 E	47		
3-83-C0108		TORRANCE			CALIFORNIA											012124	7120	05			
B C A 5	2 2	J014	CMP	A2	MAINT-REPAIR OF EQ/GUIDED MI											8 A 3 5 J 1009	1 B	J 1 K	35		
0-83-C4218		WALLINGFORD			CONN											686535	1460	07			
B C A 5	2 2	6515	000	C9B	MEDICAL SURGICAL INSTRUMENTS											6 4 3 5 J 07	1 B	J 1 B	78		
0-83-C5112	E C A 5	2 2	6515	000	C9B	MEDICAL SURGICAL INSTRUMENTS											6 A 3 5 J 07	5 B	J 1 I	46	
LOCATION TOTAL		2			124																
INDUCTS CO		ELIZABETH			NEW JERSEY											686930	1240	31			
0-83-C2806	B C A 7	2 2	4720	000	C9E	HOSE AND TUBING FLEXIBLE											6 A 3 6 J 01B	1 B	J 1 F	32	
0-83-C2806	B C A 7	2 2	4720	000	C9E	HOSE AND TUBING FLEXIBLE											6 A 6 6 J 01B	1 B	J 1 H	32	
LOCATION TOTAL		2			64																
CO INC		WICHITA			KANSAS											686940	6000	17			
01-83-C1127	B C A 5	2 2	1560	ACR	A1A	AIRFRAME STRUCTURAL COMPONEN											8 A 3 5 J 02	1 B	J 1 B	55	
06-82-03345	B C A 5	2 2	1560	AFN	A1C	AIRFRAME STRUCTURAL COMPONEN											8 A 4 5 C 1013	1 B	J 1 H	101	
LOCATION TOTAL		2			156																
SALES OF CALIF		WABASH			INDIANA											086591	5390	15			
06-83-C0110	B C B 1	2 2	3442	000	B9	HYDRAULIC AND PNEUMATIC PRES											8 A 3 J		K	67	
F AMERICA		ELMWOOD PARK			NEW JERSEY											687015	1252	31			
08-83-C0130	B C A 5	2 2	6760	000	C9C	PHOTOGRAPHIC EQUIPMENT AND											A 8 A 3 5 J 1001	5 B	J 1 I	69	
ING CO INC		LAKEHURST			NEW JERSEY											063146	2150	31			
02-83-C4560	C C E 1	2 2	Z161	000	C2	MAINT-REPAIR-ALTER/FAMILY HO											8 A 3 5 J 02	5 B	J 1 F	59	
ING CO INC		MCGUIRE AFB			NEW JERSEY											063146	2560	31			
08-83-C0049	B C E 5	2 2	Z179	000	C2	MAINT-REPAIR-ALTER/OTHER WAR											8 A 3 4 J 01B	1 B	J 1 F	51	
CONTRACTOR TOTAL		2			110																

14PC613 ALPH.BE1

S M
V O 1111 2
C N 55555 AAAA A

PLASTICS MFG CO
4 K 00100 0196 D

PLASTICS RESEARC
1 A OAA22 0087 D
2 G AM612 3393 M
2 C PC141 0078 N
2 E JA100 A614 N
3 L OFJ04 0773 F
3 B OFJ04 1295 F
3 F OFJ04 2992 F
3 H OHU36 0045 F
3 E OFF90 0072 F
3 E OFA02 0282 F
3 C OFE04 0931 F

PLASTIMATIC INC
4 E 00900 1955 DI

PLASTODENT INC
4 F 00120 1891 DI
4 G 00120 2308 DI

PLASTOID CORP
1 I OAB07 6234 DA
1 L OZD31 0013 DM
1 G OZD31 0055 DM
1 I OZD31 0071 DM
2 G PC144 0173 NC
3 I OYF02 0042 F3
4 J 00500 0055 DL
4 J 00500 0046 DL
4 K 00500 0251 DL
4 K 00500 0354 DL
4 A 00500 0431 DL
4 A 00500 0439 DL
4 D 00500 0552 DL
4 A 00500 0627 DL
4 A 00500 0628 DL
4 A 00500 0629 DL
4 A 00500 0630 DL
4 D 00500 0694 DL
4 D 00500 0695 DL
4 A 00500 0682 DL
4 A 00500 0750 DL
4 B 00500 0861 DL

IPC613 ALPHABETIC

22 22222 5 7 9 9 1 1 1 1 1 1 1 9 2 2 2
BB CCCCC 3 A C 8 999 C D 10A 10B 10C 11 DESCRIPTION OF CMDTY/SRVC 2 3 4 5 6 1717 8 9 A 0 1 3 24 \$\$\$\$\$\$(000)

S M
V O 1111 222
C N 55555 AAAA AAA

PHILADELPHIA PA 687170 4005 39
83-C4053 B C A 5 2 2 8460 000 A9 LUGGAGE 6 A 3 4 J 01B 1 B J I K 39

PLASTOID CORP
4 B 00500 0859 DLA

CERRITOS CALIFORNIA 011901 1192 05
83-C0134 B C A 5 2 2 AC54 000 S1 RDTE/WEAPONS 8 A 3 5 J 1001 5 B J I A 83
83-C0175 B C A 5 2 2 8145 CML A2 SPECIALIZED SHIPPING & STORA 8 A 3 6 J 01B 1 B J I G 297
83-C0062 D C Z 5 2 2 AD13 000 C9E RDTE/AMMUNITION 8 A 3 6 J 01B 1 B J I B 57
83-C0354 D C A 5 2 2 8145 AAE A1A SPECIALIZED SHIPPING & STORA 8 A 3 4 J 01B 1 B J I E 127
83-C3215 B C A 5 2 2 8145 GAI A7 SPECIALIZED SHIPPING & STORA 8 A 3 J L 221
81-C0362 B C A 5 2 2 8145 000 A7 SPECIALIZED SHIPPING & STORA 8 A 8 3 J 0000 0 J I B 36
81-C0362 B C A 5 2 2 8145 GAI A7 SPECIALIZED SHIPPING & STORA 8 A 6 4 J 01B 1 B J I F 506
83-C2063 D C A 5 2 2 8145 CMN A2 SPECIALIZED SHIPPING & STORA 8 A 3 6 J 01B 1 A J I H 161
81-C0042 B C A 5 2 2 8145 BSR A1C SPECIALIZED SHIPPING & STORA 8 A 4 5 J 1001 3 B J I E 101
83-C0041 B C A 5 2 2 8145 000 C9E SPECIALIZED SHIPPING & STORA 8 A 3 5 J 1001 5 B J I E 93
83-C4626 B C A 5 2 2 8145 AFC A1A SPECIALIZED SHIPPING & STORA 8 A 3 6 J 01B 1 B J I C 409
LOCATION TOTAL 11 2,091

4 C 00500 1161 DLA
4 D 00500 1315 DLA
4 E 00500 1805 DLA
4 F 00500 1461 DLA
4 F 00500 1652 DLA
4 F 00500 1653 DLA
4 E 00500 1591 DLA
4 F 00500 1827 DLA
4 F 00500 1823 DLA
4 G 00500 1975 DLA
4 F 00500 1892 DLA
4 F 00500 1889 DLA
4 G 00500 1922 DLA
4 G 00500 1920 DLA
4 G 00500 2110 DLA
4 G 00500 2111 DLA
4 G 00500 2072 DLA
4 G 00500 2073 DLA
4 G 00500 2018 DLA
4 G 00500 2078 DLA
4 G 00500 2088 DLA
4 H 00500 2172 DLA
4 H 00500 2289 DLA
4 H 00500 2320 DLA
4 I 00500 2653 DLA
4 H 00500 2258 DLA
4 I 00500 2463 DLA
4 I 00500 2549 DLA
4 I 00500 2527 DLA
4 I 00500 2635 DLA
4 I 00500 2601 DLA
4 I 00500 2612 DLA
4 I 00500 2711 DLA

DEEPWATER MISSOURI 090852 2190 26
80-C0002 B C C 5 2 2 W070 000 S1 LEASE-RENTAL OF EQ/ADP EQUIP 6 A 7 5 A 1013 6 B J I E 100

BRONX NEW YORK 059988 0920 33
83-C0372 B C A 7 2 2 6505 000 C9B DRUGS BIOLOGICALS AND OFFICI 6 A 3 4 J 01B 1 B J I E 31
83-C0449 B C A 7 2 2 6505 000 C9B DRUGS BIOLOGICALS AND OFFICI 6 4 3 4 J 01B 1 B J I G 32
LOCATION TOTAL 2 63

4 G 00500 2088 DLA
4 H 00500 2172 DLA
4 H 00500 2289 DLA
4 H 00500 2320 DLA
4 I 00500 2653 DLA
4 H 00500 2258 DLA
4 I 00500 2463 DLA
4 I 00500 2549 DLA
4 I 00500 2527 DLA
4 I 00500 2635 DLA
4 I 00500 2601 DLA
4 I 00500 2612 DLA
4 I 00500 2711 DLA

HAMBURG NEW JERSEY 687240 1730 31
83-CC090 B C A 1 1 2 6145 000 A7 WIRE AND CABLE ELECTRICAL 8 A 3 4 J 01B 1 B J I I 375
83-C0009 B C A 5 1 2 6145 000 C9E WIRE AND CABLE ELECTRICAL 8 A 3 3 J 0000 0 J I L 175
83-C0044 B C A 1 1 2 6145 000 C9E WIRE AND CABLE ELECTRICAL 8 A 3 3 J 0000 0 J I F 149
83-C0059 B C A 1 1 2 6145 000 A7 WIRE AND CABLE ELECTRICAL 8 A 3 3 J 0000 0 J I I 47
83-C0425 B C B 1 2 2 6145 000 A3 WIRE AND CABLE ELECTRICAL 8 A 3 5 J 02 1 B J I F 27
83-C0032 B C A 5 1 2 6145 000 A7 WIRE AND CABLE ELECTRICAL 8 4 3 5 J 02 5 B J I I 85
82-C7052 D C A 1 1 2 6145 000 C9E WIRE AND CABLE ELECTRICAL 6 A 3 3 J 0000 0 J I A 31
83-C0216 D C A 6 1 2 6145 000 C9E WIRE AND CABLE ELECTRICAL 6 A 3 4 J 01B 1 B J I J 66
83-C0274 D C A 6 1 2 6145 000 C9E WIRE AND CABLE ELECTRICAL 6 A 3 4 J 01B 1 B J I K 56
83-C0334 D C A 6 1 2 6145 000 C9E WIRE AND CABLE ELECTRICAL 6 A 3 4 J 01B 1 B J I K 33
83-C0371 B C A 5 1 2 6145 000 C9E WIRE AND CABLE ELECTRICAL 6 A 3 3 J 0000 0 J I L 32
83-C0371 B C A 6 1 2 6145 000 C9E WIRE AND CABLE ELECTRICAL 6 A 3 6 J 01B 1 B J I L 32
83-C2018 D C A 6 1 2 6145 000 C9E WIRE AND CABLE ELECTRICAL 6 A 3 4 J 01B 1 B J I B 41
83-C2038 D C A 1 1 2 6145 000 C9E WIRE AND CABLE ELECTRICAL 6 A 3 3 J 0000 0 J I A 67
83-C2038 D C A 6 1 2 6145 000 C9E WIRE AND CABLE ELECTRICAL 6 A 6 4 J 01B 1 B J I A 67
83-C2049 D C A 6 1 2 6145 000 C9E WIRE AND CABLE ELECTRICAL 6 A 6 4 J 01B 1 B J I A 53
83-C2049 D C A 1 1 2 6145 000 C9E WIRE AND CABLE ELECTRICAL 6 A 3 3 J 0000 0 J I A 54
83-C2050 D C A 1 1 2 6145 000 C9E WIRE AND CABLE ELECTRICAL 6 A 3 3 J 0000 0 J I A 34
83-C2050 D C A 6 1 2 6145 000 C9E WIRE AND CABLE ELECTRICAL 6 A 6 4 J 01B 1 B J I A 34
83-C2052 D C A 5 1 2 6145 000 C9E WIRE AND CABLE ELECTRICAL 6 A 3 3 J 0000 0 J I A 36
83-C3309 D C A 5 1 2 6145 000 C9E WIRE AND CABLE ELECTRICAL 6 A 3 3 J 0000 0 J I A 41
83-C3330 D C A 5 1 2 6145 000 C9E WIRE AND CABLE ELECTRICAL 6 A 3 3 J 0000 0 J I B 53

PLATH C GMBH
1 H OJA37 1414 DA
PLATT & SONS
4 J 00500 0097 DL

PLATT & SONS
1 K OAE07 0095 DA
2 A JA112 1466 NO
4 J 00500 0096 DL

22 22222		5 7	9 9												1 1 1 1 1	1 1 9 2 2 2	1	
9B CCCCC		3 A C 8	999 C D 10A	10B 10C 11	DESCRIPTION OF CMDTY/SRVC											2 3 4 5 6 1717	8 9 A 0 1 3 24	\$\$\$\$(000)
83-D0006		B C A	7 2 2	4010 000	C9E	CHAIN AND WIRE ROPE	687288	0290	39	6 A 4 4 J 17A	1 B	K 1 1	78					
LOCATION TOTAL					438													
83-C1057		D C A	7 2 2	4010 000	C9E	CHAIN AND WIRE ROPE	687288	3020	39	6 A 3 4 J 17A	1 B	J 1 A	33					
CONTRACTOR TOTAL		6			600									33				
79-C5840		D C Z	1 2 2	R119 000	C2	A/E CONSTRUCTION /OTHER BUI	088667	6060	05	8 A 6 5 J 17B	2 B	J 1 J	36					
79-C5840		D C Z	1 2 2	R119 000	C2	A/E CONSTRUCTION /OTHER BUI	088667	6060	05	8 A 6 5 J 17B	2 B	J 1 D	49					
LOCATION TOTAL		2			85									49				
83-C0006		A C E	5 2 2	Z221 000	C2	MAINT-REPAIR-ALTER/AIRPORT	067832	3430	50	4 6 3 5 J 17B	7 B	J 1 G	142					
83-C0009		A C E	5 2 2	Z199 000	C2	MAINT-REPAIR-ALTER/MISCELLAN	067832	3430	50	4 6 3 5 J 17B	7 B	J 1 G	125					
LOCATION TOTAL		2			267									125				
83-C1208		B C A	5 1 2	4910 000	A4B	MOTOR VEHICLE MAINTENANCE	091331	0730	10	5 A 3 4 J 01B	1 B	J 1 F	238					
83-C1208		B C A	5 1 2	4910 000	A4B	MOTOR VEHICLE MAINTENANCE	091331	0730	10	5 A 3 4 J 01B	1 B	J 1 I	183					
83-C1789		B C A	5 1 2	4010 DJC	A4A	CHAIN AND WIRE ROPE	091331	0730	10	8 A 3 4 J 01B	1 B	J 1 I	83					
LOCATION TOTAL		3			504									83				
82-C4391		D C A	1 2 2	2010 000	A3	SHIP AND BOAT PROPULSION COM	687300	2190	36	8 A 7 3 J 0000 0		J 1 K	2,170					
83-C0405		B C A	1 2 2	1720 000	C9E	AIRCRAFT LAUNCHING EQUIPMENT	687300	2190	36	8 A 3 6 J 01B	1 B	J 1 J	350					
83-C3650		B C A	1 2 2	1720 000	A3	AIRCRAFT LAUNCHING EQUIPMENT	687300	2190	36	8 A 3 5 J 1026 1 A		J 1 C	730					
83-C4972		B C A	1 2 2	9510 SBH	A3	BARS AND RODS IRON AND STEEL	687300	2190	36	8 A 3 6 J 01B	1 B	J 1 D	157					
83-C5670		B C A	1 2 2	1720 SBB	A3	AIRCRAFT LAUNCHING EQUIPMENT	687300	2190	36	8 A 3 5 J 1026 1 B		J 1 G	15,223					
83-C0103		B C A	1 2 2	1720 000	A7	AIRCRAFT LAUNCHING EQUIPMENT	687300	2190	36	8 A 3 4 J 01B	1 B	J 1 J	119					
83-C3019		B C A	1 2 2	1710 000	A1C	AIRCRAFT ARRESTING BARRIER &	687300	2190	36	8 A 3 4 J 01B	1 B	J 1 C	52					
83-C3088		B C A	1 2 2	3020 000	C9E	GEARS PULLEYS SPROCKETS AND	687300	2190	36	8 A 3 4 J 01B	1 B	J 1 I	455					
83-C3088		B C A	1 2 2	3020 000	A1A	GEARS PULLEYS SPROCKETS AND	687300	2190	36	8 A 6 3 J 0000 0		J 1 I	108					
83-C0101		D C A	1 2 2	1710 000	A3	AIRCRAFT ARRESTING BARRIER &	687300	2190	36	8 A 3 4 J 01B	1 B	J 1 J	27					
83-C0229		C C A	1 2 2	1710 000	A3	AIRCRAFT ARRESTING BARRIER &	687300	2190	36	8 E 3 4 J 01B	1 B	J 1 C	59					
83-C0263		D C A	1 2 2	1720 000	A3	AIRCRAFT LAUNCHING EQUIPMENT	687300	2190	36	8 A 3 6 J 01B	1 B	J 1 L	42					
83-C0437		D C A	1 2 2	1720 000	A3	AIRCRAFT LAUNCHING EQUIPMENT	687300	2190	36	8 A 3 5 J 1026 1 B		J 1 C	47					
83-C0636		D C A	1 2 2	9999 000	A3	MISCELLANEOUS ITEMS	687300	2190	36	8 A 3 3 J 0000 0		J 1 E	55					
LOCATION TOTAL		14			19,585									55				
ASSOCIATES		SAN DIEGO			CALIFORNIA			055780	6060	05								
80-C9306		D C Z	1 2 2	R119 000	C2	A/E CONSTRUCTION /OTHER BUI	055780	6060	05	8 A 8 6 J 01B	2 B	J 1 F	32					
83-C0376		B C B	1 2 2	W058 000	S1	LEASE-RENTAL OF EQ/COMMUNICA	079317	0460	41	8 A 3 5 J 02	1 B	J 1 H	28					

IPC613 ALPH.BETIC D

S M
V O 1111 2222
C N 5555 AAAA AAAA

PLATTSBURGH CITY OF
3 L OSB12 0012 F3063
3 B OSB12 0025 F3063
3 C OSB12 0027 F3063
3 E OSB12 0034 F3063
3 F OSB12 0038 F3063

PLATTSBURGH CITY OF
3 J OSB12 0007 F3063
3 L OSB12 0014 F3063
3 L OSB12 0016 F3063
3 A OSB12 0022 F3063
3 D OSB12 0028 F3063
3 G OSB12 0041 F3063
3 H OSB12 0045 F3063
3 I OSB12 0048 F3063

PLATTSBURGH FOUNDRY
4 E 00700 3043 DLA70

PLAY MOR TRAILERS IN
2 H LM401 0037 GS105
2 D F7001 0733 M6700

PLAZA MATERIALS CORP
1 D OAG60 0103 DAAGE

PLEIER FRITZ
1 K OJA04 0036 DAJAC

PLEION CORP
3 G OJA28 0426 GS005

PLEION CORP
1 L OKF57 0078 GS005
1 E OKF57 0208 GS005
1 G OKF57 0233 GS005
3 B OFS02 0226 GS005
3 F OHE02 0165 GS005
5 L OCW31 0033 GS005

22222	5 7	9 9					1 1 1 1		1 1 3 2 2 2												
CCCCC	3 A C B	999 C D	10A	10B	10C	11	DESCRIPTION OF CDMTY/SRVC	2	3	4	5	6	1717	8	9	A	0	1	1	1	
PLATTSBURGH AFB NEW YORK 687345 6708 33																					
D0071	B C Z	1	2 2	S114	000	S1	UTILITIES/WATER	8	3	4	5	P	1005	7	B	J	1	E			
D0071	B C Z	1	2 2	S114	000	S1	UTILITIES/WATER	8	3	4	5	P	1005	7	B	J	1	E			
D0071	B C Z	1	2 2	S114	000	S1	UTILITIES/WATER	8	3	4	5	P	1005	7	B	J	1	E			
D0071	B C Z	1	2 2	S114	000	S1	UTILITIES/WATER	8	3	4	5	P	1005	7	B	J	1	E			
D0071	B C Z	1	2 2	S114	000	S1	UTILITIES/WATER	8	3	4	5	P	1005	7	B	J	1	E			
CATION	TOTAL		5				231														
PLATTSBURGH NEW YORK 687345 6710 33																					
D0071	B C Z	1	2 2	S114	000	S1	UTILITIES/WATER	8	3	4	5	P	1005	7	B	J	1	J		40	
D0071	B C Z	1	2 2	S114	000	S1	UTILITIES/WATER	8	3	4	5	P	1005	7	B	J	1	L		65	
D0071	B C Z	1	2 2	S114	000	S1	UTILITIES/WATER	8	3	4	5	P	1005	7	B	J	1	L		42	
D0071	B C Z	1	2 2	S114	000	S1	UTILITIES/WATER	8	3	4	5	P	1005	7	B	J	1	A		42	
D0071	B C Z	1	2 2	S114	000	S1	UTILITIES/WATER	8	3	4	5	P	1005	7	B	J	1	D		54	
D0071	B C Z	1	2 2	S114	000	S1	UTILITIES/WATER	8	3	4	5	P	1005	7	B	J	1	G		56	
D0071	B C Z	1	2 2	S114	000	S1	UTILITIES/WATER	8	3	4	5	P	1005	7	B	J	1	H		60	
D0071	B C Z	1	2 2	S114	000	S1	UTILITIES/WATER	8	3	4	5	P	1005	7	B	J	1	I		58	
CATION	TOTAL		8				417														
TRACTOR	TOTAL		13				648														
NE CO PLATTSBURGH NEW YORK 038874 6710 33																					
C2407	B C A	7	2 2	3825	000	C9A	ROAD CLEARING AND CLEANING	E	6	A	3	4	J	01B	1	B	J	1	E	37	
WESTPHALIA MISSOURI 027855 8610 26																					
36	B C Z	5	2 2	2330	000	C9E	TRAILERS		3	6	4	1								35	
C0155	B C A	5	2 2	2330	000	A4B	TRAILERS		8	A	3	3	J	0000	0		J	1	C	43	
CATION	TOTAL		2				78														
WEST POINT MIL RES NEW YORK 047924 9200 33																					
D0049	B C B	5	2 2	5610	000	C9E	MINERAL CONSTRUCTION MATERIAL	8	A	4	3	J	0000	0			K	1	D	37	
GERMANY 687490 0000 0Y																					
C0012	B C Z	5	2 2	2163	000	C2	MAINT-REPAIR-ALTER/TROOP HOU	7	9	3	5	L	06	1	B	J	1	J		74	
BIRMINGHAM ALABAMA 031264 0380 01																					
43	B C Z	1	3 2	7195	000	C9E	MISCELLANEOUS FURNITURE AND	3	6	4	1									56	
SANTA ANA CALIFORNIA 031264 6300 05																					
51	B C A	5	2 2	7195	000	C9E	MISCELLANEOUS FURNITURE AND	3	6	4	1									L	
51	B C A	5	2 2	7195	000	C9E	MISCELLANEOUS FURNITURE AND	3	6	4	1										E
63	B C A	5	2 2	7195	000	C9E	MISCELLANEOUS FURNITURE AND	3	6	4	1										F
51	B C A	5	2 2	7195	000	C9E	MISCELLANEOUS FURNITURE AND	3	6	4	1										B
63	B C A	5	2 2	7110	000	C9E	OFFICE FURNITURE	3	6	4	1										F
51	B C A	5	2 2	7195	000	C9E	MISCELLANEOUS FURNITURE AND	3	6	4	1										K
CATION	TOTAL		6				287														

S M
V O 1111 22222
C N 55555 AAAA AAAAAA

PLEION CORP
1 I OKF57 0317 GS00S5
1 I OKF57 0318 GS00S5
1 I OKF57 0334 GS00S5
1 H OZD03 1347 GS00S5
2 H JA110 5951 GS00C5
2 I JA110 0048 GS00S5
3 I OTA15 0432 GS00S5

PLESH R L ENTERPRISES
5 E OCW62 0062 DACW62

PLESSEY AEROSPACE LTD
2 B NA101 1046 N00383

PLESSEY AIRBORNE CORP
2 L JA100 C015 N00383
2 L JA100 C864 N00383

PLESSEY DYNAMICS CORP
1 L OAJ09 0377 DAAJ09
1 H OAJ09 2036 DAAJ09
2 B PB121 0043 N00163
2 B JA100 E664 N00383
2 F JA100 K265 N00383
2 L PF161 0106 N62269
3 J OFF30 0043 F09603
3 J OFF30 0093 F09603
3 J OFH02 0221 F09603
3 K OFH02 0395 F09603
3 L OFF30 0180 F09603
3 L OFF30 0221 F09603
3 A OFH02 0734 F09603
3 B OFF30 0383 F09603
3 B OFF30 0413 F09603
3 B OFF50 0447 F09603
3 C OFE04 0790 F09603
3 C OFF30 0477 F09603
3 D OFF30 0601 F09603
3 D OFF30 0615 F09603
3 E OFF30 0656 F09603
3 E OFH02 1750 F09603
3 E OFH02 1845 F09603
3 F OFE04 1215 F09603
3 F OFE04 1311 F09603

 2222 5 7 9 9 1 1 1 1 1 1 1 9 2 2 2
 CCCC 3 A C 8 999 C D 10A 10B 10C 11 DESCRIPTION OF CMDTY/SRVC 2 3 4 5 6 1717 8 9 A 0 1 3 24 132561(000)

		HILLSIDE		NEW JERSEY		040118		1920		31							
1462	B C A 5	2 2	1680 000 A1C	MISCL AIRCRAFT ACCESSORIES	C 8 A 4 5 A	1015 5 B	J 1 G										29
1462	B C A 5	2 2	1680 ACD A1C	MISCL AIRCRAFT ACCESSORIES	C 8 A 4 5 C	1015 1 B	J 1 G										202
1462	B C A 5	2 2	1680 ACD A1C	MISCL AIRCRAFT ACCESSORIES	C 8 A 4 J		G										38
1462	B C A 5	2 2	1680 000 A1C	MISCL AIRCRAFT ACCESSORIES	C 8 A 4 J		G										48
1462	B C A 5	2 2	6105 000 A1C	MOTORS ELECTRICAL	8 A 4 5 A	1013 4 B	J 1 G										37
1464	B C A 5	2 2	6105 AFF A1C	MOTORS ELECTRICAL	8 A 4 5 A	1013 5 B	J 1 G										60
1464	B C A 5	2 2	6105 000 A1C	MOTORS ELECTRICAL	8 A 4 5 A	1013 4 B	J 1 H										31
1464	B C A 5	2 2	6105 000 A1C	MOTORS ELECTRICAL	8 A 4 5 A	1013 4 B	J 1 H										31
1464	B C A 5	2 2	1680 AFC A1C	MISCL AIRCRAFT ACCESSORIES	C 8 A 4 5 A	1002 4 B	J 1 I										79
1464	B C A 5	2 2	1680 000 A1C	MISCL AIRCRAFT ACCESSORIES	C 8 A 4 5 A	1015 5 B	J 1 I										73
1464	B C A 5	2 2	1680 AFF A1C	MISCL AIRCRAFT ACCESSORIES	C 8 A 4 5 A	1015 5 B	J 1 I										29
1464	B C A 5	2 2	3010 000 C9E	TORQUE CONVERTERS AND SPEED	8 A 4 5 A	1015 5 B	J 1 I										82
1464	B C A 5	2 2	6105 ACD A1C	MOTORS ELECTRICAL	8 A 4 5 A	1013 5 B	J 1 I										121
1533	B C A 5	2 2	5915 000 A7	FILTERS AND NETWORKS	6 A 3 5 A	1013 5 B	J 1 D										33
1462	B C A 5	2 2	6105 000 C9E	MOTORS ELECTRICAL	6 A 4 5 A	1001 5 A	J 2 L										571
1462	B C A 5	2 2	6105 000 C9E	MOTORS ELECTRICAL	6 A 4 5 A	1013 5 B	J 1 A										29
1462	B C A 5	2 2	6105 000 C9E	MOTORS ELECTRICAL	6 A 3 5 A	1013 5 B	J 1 B										38
1462	B C A 5	2 2	6105 000 C9E	MOTORS ELECTRICAL	6 A 4 5 A	1013 5 B	J 1 E										47
1462	B C A 5	2 2	6105 000 C9E	MOTORS ELECTRICAL	6 A 4 5 A	1001 5 B	J 1 G										332
1464	B C A 5	2 2	6105 000 C9E	MOTORS ELECTRICAL	6 A 4 5 A	1013 5 B	J 1 H										40
1464	B C A 5	2 2	6105 000 C9E	MOTORS ELECTRICAL	6 A 4 5 A	1013 5 B	J 1 I										40
ACTION TOTAL		46		3,458													

		HILLSIDE		NEW JERSEY		687512		1920		31							
0742	B C A 5	2 2	L014 CRV A2	TECH REP SERVICES /GUIDED MI	8 A 3 5 A	1013 5 A	J 1 I										292
11462	C C A 5	2 2	3010 000 A7	TORQUE CONVERTERS AND SPEED	8 A 4 J		F										85
6392	B C A 1	2 2	1680 000 A1C	MISCL AIRCRAFT ACCESSORIES	C 8 A 3 J		J										29
0414	B C A 1	2 2	6105 AHC A7	MOTORS ELECTRICAL	8 A 3 5 A	1015 5 B	J 1 J										82
6268	B C A 1	2 2	1680 AHB A1A	MISCL AIRCRAFT ACCESSORIES	C 8 A 3 5 A	1015 5 B	J 1 B										73
6460	B C A 1	2 2	1680 000 A1A	MISCL AIRCRAFT ACCESSORIES	C 8 A 3 5 A	1015 5 B	J 1 E										38
6719	B C A 1	2 2	1680 ASF A1A	MISCL AIRCRAFT ACCESSORIES	C 8 A 3 5 A	1015 5 B	J 1 F										230
1462	B C A 5	2 2	1680 ACD A1C	MISCL AIRCRAFT ACCESSORIES	C 8 A 4 J		A										28
1462	B C A 5	2 2	1680 ATB A1C	MISCL AIRCRAFT ACCESSORIES	C 8 A 4 5 A	1015 5 B	J 1 A										36
1462	B C A 5	2 2	1680 AAI A1C	MISCL AIRCRAFT ACCESSORIES	C 8 E 4 5 A	1015 5 B	J 1 C										32
1462	B C A 5	2 2	6105 ACD A1C	MOTORS ELECTRICAL	8 A 4 5 A	1013 4 B	J 1 C										103
1462	B C A 5	2 2	1680 AFC A1C	MISCL AIRCRAFT ACCESSORIES	C 8 A 4 5 A	1002 3 B	J 1 G										37
1462	B C A 5	2 2	1680 AFC A1A	MISCL AIRCRAFT ACCESSORIES	C 8 A 4 J		G										26
1464	B C A 5	2 2	1680 000 A1C	MISCL AIRCRAFT ACCESSORIES	C 8 A 4 5 A	1015 5 B	J 1 H										58
ACTION TOTAL		14		1,450													

		UN KINGDOM		687515		0000		UK									
2313	B C Z 5	2 2	2945 AVG A1C	ENGINE AIR & OIL FILTERS - A	8 9 4 5 L	1015 5 B	J 1 J										57
2313	B C Z 5	2 2	1280 AVG A1C	AIRCRAFT BOMBING FIRE CONTRO	8 9 4 5 L	1009 5 B	J 1 J										37-
2313	B C Z 5	2 2	2915 AVG A1A	ENGINE FUEL SYSTEM COMPONENT	8 9 7 5 L	1015 5 B	J 1 L										43-
2313	B C Z 5	2 2	5935 AVG A7	CONNECTORS ELECTRICAL	8 9 4 5 L	1015 5 B	J 1 G										43
ACTION TOTAL		4		20													

IPC613 ALPHABETIC DE

 S M
 V O 1111 22222
 C N 5555 AAAA AAAAAA

PLESSEY MICROWAVE MATE
 2 I PA100 2325 N00140-
 4 H 00900 2699 DLA900-

PLEXUS COMPUTERS INC
 1 H 0AG02 0107 GS00CO-

PLEXUS COMPUTERS INC
 1 G 0AJ04 0189 GS00CO-
 1 H 0AJ04 0209 GS00CO-

PLEXUS COMPUTERS INC
 1 I 0AG34 0267 DAAG34-
 1 I 0AG34 0271 DAAG34-

PLEXUS COMPUTERS INC
 1 I 0AG36 0215 DAAG36-
 1 I 0AG36 0229 DAAG36-

PLIBRICO CO
 4 F 00400 3305 DLA400-8
 4 H 00400 3670 DLA400-8

PIOTRON CORP OF AMERIC
 4 A 00400 1073 DLA400-8

PLOG RESEARCH INC
 1 A 0ZD03 0428 NDA903-8

PLUMB SQUARE INC
 3 I 0TA12 0187 F26600-8

PLUMLY INDUSTRIES INC
 3 K 0FH02 0263 F04606-8-
 3 A 0FF30 0333 F41608-8-
 3 F 0FF30 0808 F41608-8-

		22 57 99		10A 10B 10C 11		DESCRIPTION OF CMDTY/SRVC		1 1 1 1		1 1 9 2 2 2		1		24		\$\$\$\$\$(000)	
SAN DIEGO		CALIFORNIA		051307 6060 05													
28	B C A	1	2 2	5895	000 C9E	MISCELLANEOUS COMMUNICATION	8 4 3 5	A	1001 5 B	J 1 I							100
00	E C A	5	2 2	6625	000 A7	ELECTRICAL ELECTRONIC MEASUR	6 E 3 5	C	1013 1 B	J 1 H							26
ION	TOTAL		2			126											
SANTA CLARA		CALIFORNIA		091697 6320 05													
B C A	5	2 2	7035	000 A7	ADP ACCESSORIAL EQUIP		3 6 4 1			H							77
OVERLAND PARK		KANSAS		091697 4370 17													
B C A	5	2 2	7035	000 A7	ADP ACCESSORIAL EQUIP		3 A 4 1			G							60
B C A	5	2 2	7035	000 A7	ADP ACCESSORIAL EQUIP		3 A 4 1			H							60
ION	TOTAL		2			120											
LANDOVER		MARYLAND		091697 1610 21													
B C A	5	2 2	7035	000 A7	ADP ACCESSORIAL EQUIP		8 4 3 5	J	1013 1 B	J 1 I							48
96	B C A	5	2 2	W070	000 S1	LEASE-RENTAL OF EQ/ADP EQUIP	8 4 3 5	J	1013 1 B	J 1 I							68
ION	TOTAL		2			116											
NEW CUMBERLAND		PA		091697 3545 39													
95	B C Z	5	2 2	7010	000 A7	ADPE CONFIGURATION	8 A 3 5	J	1013 1 B	J 1 I							229
95	B C Z	5	2 2	7010	000 A7	ADPE CONFIGURATION	8 A 3 5	J	1013 1 B	J 1 I							32
ION	TOTAL		2			261											
CTOR	TOTAL		7			574											
CHICAGO		ILLINOIS		091365 1710 14													
75	D C A	1	2 2	9320	000 C9E	RUBBER FABRICATED MATERIALS	6 A 4 3	C	0000 0	J 1 F							45
75	D C A	1	2 2	9350	000 C9E	REFRATORIES & FIRE SURFACIN	6 A 4 3	C	0000 0	J 1 G							52
ION	TOTAL		2			97											
NIAGARA FALLS		NEW YORK		687575 5820 33													
B C A	8	2 2	4130	000 C9E	REFRIGERATION AND AIR CONDIT		6 A 3 5	J	01A 1 B	J 1 A							47
57																	
RESEDA		CALIFORNIA		018557 5730 05													
B C Z	5	2 2	AD91	000 S1	R0TE/OTHER DEFENSE		8 A 3 5	J	11 5 B	J 1 A							76
18																	
NELLIS AFB		NEVADA		093643 0310 29													
E C E	5	2 2	Z299	000 C2	MAINT-REPAIR-ALTER/OTHER NON		8 A 3 4	J	01B 1 B	J 1 I							240
71																	
FORT WORTH		TEXAS		027860 2850 44													
E C A	5	2 2	1680	ABC A1C	MISCL AIRCRAFT ACCESSORIES		C 8 A 3 6	J	01B 1 B	J 1 K							46
73	D C A	5	2 2	1680	000 A1C	MISCL AIRCRAFT ACCESSORIES	C 8 A 3 6	J	01B 1 B	J 1 A							146
73	B C A	5	2 2	1680	000 A1C	MISCL AIRCRAFT ACCESSORIES	C 8 A 3 6	J	01B 1 B	J 1 F							75
ION	TOTAL		3			269											

IPC613 ALPHABETIC DETAIL

S M
V O 1111 222222 22
C N 55555 AAAA AAAAAA BB

PLUMMER E D SONS INC
1 I OCA31 0240 DACA31-83-

PLUMMER E D SONS INC
1 I OAG34 0253 DAAG34-83-

CON

PLUMMER MACHINE CO INC
3 C OFF60 1895 F41608-83-

PLUMMER PRECISION OPTICS
1 H DAA09 3489 DAAA09-83-
1 L OAB07 3171 DAAB07-83-
2 G JA111 5347 N00104-83-
LOC

PLUMROSE INC
4 J 00139 0077 DLA139-82-
4 K 00139 0009 DLA139-82-
4 K 00139 0057 DLA139-82-
4 K 00139 0103 DLA139-82-
4 L 00139 0132 DLA139-82-
4 L 00139 0175 DLA139-82-
4 A 00139 0212 DLA139-82-
4 F 00139 0674 DLA139-83-A
4 H 00139 0852 DLA139-83-A
4 I 00139 0869 DLA139-83-A
4 I 00139 0891 DLA139-83-A
4 A 00139 0235 DLA139-83-D
4 C 00139 0334 DLA139-83-D
4 C 00139 0426 DLA139-83-D
4 D 00139 0503 DLA139-83-D
4 D 00139 0505 DLA139-83-D
4 D 00139 0578 DLA139-83-D
4 D 00139 0584 DLA139-83-D
4 D 00139 0592 DLA139-83-D
4 F 00139 0645 DLA139-83-D
LOC

FLURIBUS PRODUCTS INC
4 L 00400 0665 DLA400-83-C
4 F 00400 3135 DLA400-83-C
4 E 00400 2762 DLA400-83-C
4 F 00400 2939 DLA400-83-C
4 H 00400 3830 DLA400-83-C
LOC

											1												
											1 1 1 1 1 1 1 9 2 2 2												
											1 1 1 1 1 1 1 7 8 9 A 0 1 3 24												
											\$\$\$\$\$(000)												
											1 1 1 1 1 1 1 7 8 9 A 0 1 3 24												
AGAWAM MASS 033850 0040 22																							
5	C	C	A	5	2	2	5450	000	B1	MISCELLANEOUS PREFABRICATED	8	A	3	5	J	1001	5	B	J	1	F	129	
CANTON MASS 688200 0400 22																							
3	B	C	A	5	2	2	1670	000	A1C	PARACHUTES RECOVERY SYS AND	8	A	3	5	B	1015	5	B	J	1	D	26	
7	B	C	A	5	2	2	5970	000	C9E	ELECTRICAL INSULATORS AND IN	6	A	3	3	D	0000	0		J	1	L	138	
9	B	C	A	5	2	2	5970	000	C9E	ELECTRICAL INSULATORS AND IN	6	A	3	3	B	0000	0		J	1	E	118	
1	D	C	A	5	2	2	5970	000	C9E	ELECTRICAL INSULATORS AND IN	6	A	3	3	C	0000	0		J	1	I	48	
TOTAL 4 330																							
GOLETA CALIFORNIA 005491 2690 05																							
0	B	C	A	5	2	2	5841	AFN	A1C	RADAR EQUIPMENT AIRBORNE	8	A	3	5	J	1013	4	B	J	1	A	27	
8	B	C	A	5	2	2	4320	AFN	A1C	POWER AND HAND PUMPS	8	A	3	5	J	1013	4	B	J	1	A	44	
2	B	C	A	5	2	2	6130	ACT	A1C	CONVERTERS ELECTRICAL NON RO	8	A	3	5	J	1015	5	B	J	1	A	30	
TOTAL 3 101																							
NORTHRIDGE CALIFORNIA 005491 4730 05																							
8	B	C	A	5	2	2	4320	GAU	A7	POWER AND HAND PUMPS	8	A	3	5	J	1015	5	B	J	1	I	84	
PROVIDENCE RI 005491 0480 40																							
4	B	C	A	5	2	2	5841	AFN	A1C	RADAR EQUIPMENT AIRBORNE	8	A	3	5	A	1015	4	B	J	1	L	37	
TOTAL 5 224																							
CUCAMONGA CALIFORNIA 057862 1610 05																							
7	B	C	A	1	2	2	4810	000	A1A	VALVES POWERED	8	A	3	5	J	1015	1	B	J	1	B	25	
0	B	C	A	1	2	2	4820	000	A1A	VALVES NONPOWERED	8	A	3	5	J	1015	5	B	J	1	B	32	
9	B	C	A	1	2	2	4820	AFU	A1A	VALVES NONPOWERED	8	A	3	5	J	1015	5	B	J	1	H	37	
4	B	C	A	1	2	2	1650	ACA	A1C	AIRCRAFT HYDRAULIC VACUUM	DE	8	A	3	5	J	1015	5	B	J	1	C	56
TOTAL 4 150																							
ROCKAWAY NEW JERSEY 688357 3920 31																							
4	B	C	A	5	2	2	4820	AFN	A1C	VALVES NONPOWERED	8	E	3	5	J	1015	4	B	J	1	H	47	
CUCAMONGA CALIFORNIA 688375 1610 05																							
1	B	C	A	1	2	2	1650	000	A1C	AIRCRAFT HYDRAULIC VACUUM	DE	8	A	3	5	J	1013	4	B	J	1	I	35
0	B	C	A	1	3	2	4810	000	A1C	VALVES POWERED	6	A	3	5	J	1013	5	B	J	1	F	37	
TOTAL 2 72																							
MONTCLAIR CALIFORNIA 688375 4385 05																							
3	B	C	A	1	2	2	1650	ACS	A1C	AIRCRAFT HYDRAULIC VACUUM	DE	5	A	3	5	J	1013	5	B	J	1	F	29
2	B	C	A	1	2	2	1650	ACA	A1A	AIRCRAFT HYDRAULIC VACUUM	DE	8	A	3	5	A	1015	5	B	J	1	J	26
TOTAL 2 55																							
TOTAL 4 127																							

S M
V D 1111 222222 22 22
C N 55555 AAAA AAAAAA BB CC

PNEUMATIC CONCRETE CO INC
2 C C2470 L067 N62470-80-CC
2 H C2470 L313 N62470-82-C2
LOCA

PNEUMERCATOR CO INC
1 D OAE07 3141 DAAE07-83-CC
4 F 00400 3055 DLA400-83-C2
LOCA

PNEUMO CORP
2 L JA100 C646 F34601-80-G1
2 C JA100 F260 F34601-80-G1
2 I JA100 N851 F34601-80-G1
2 C JA100 F713 N00383-83-C1
2 I JA100 M888 N00383-83-C3
2 E JA100 H774 N00383-83-C6
2 C JA100 G079 N00383-83-C6
2 D JA100 G079 N00383-83-C6
2 F JA100 J943 N00383-83-C6
2 H JA100 M121 N00383-83-C6
3 G OFD05 1034 F34601-80-G1
3 J OFD04 0042 F34601-80-G1
3 J OFD04 0043 F34601-80-G1
3 J OFE04 0030 F34601-80-G1
3 J OFF80 0194 F34601-80-G1
3 K OFD04 0051 F34601-80-G1
3 L OFD04 0177 F34601-80-G1
3 L OFD04 0178 F34601-80-G1
3 L OFD05 0170 F34601-80-G1
3 L OFD08 0118 F34601-80-G1
3 L OFD08 0173 F34601-80-G1
3 A OFD04 0255 F34601-80-G1
3 A OFD04 0256 F34601-80-G1
3 A OFD04 0257 F34601-80-G1
3 A OFD08 0190 F34601-80-G1
3 A OFF80 1130 F34601-80-G1
3 A OFF80 1131 F34601-80-G1
3 A OFF80 1272 F34601-80-G1
3 B OFD04 0305 F34601-80-G1
3 B OFD04 0360 F34601-80-G1
3 B OFD04 0371 F34601-80-G1
3 B OFD04 0413 F34601-80-G1
3 B OFD04 0414 F34601-80-G1
3 B OFD04 0416 F34601-80-G1
3 B OFD08 0268 F34601-80-G1
3 B OFE04 0697 F34601-80-G1
3 B OFE04 0715 F34601-80-G1
3 B OFF60 0347 F34601-80-G1
3 B OFF80 1409 F34601-80-G1

5 7 9 9 1 1 1 1 1 1 1 9 2 2 2
 A C 8 999 C D 10A 10B 10C 11 DESCRIPTION OF CMDTY/SRVC 2 3 4 5 6 1717 8 9 A 0 1 3 24 \$\$\$\$\$\$(000)

YORKTOWN VIRGINIA 688410 4280 47
 D C E 1 2 2 Y299 000 C2 CONSTRUCTION/ALL OTHER NON-B 8 A 8 4 J 01B 1 B J 1 A 118
 D C E 1 2 2 Z222 000 C2 MAINT-REPAIR-ALTER/HWYS-ROAD 8 A 8 6 J 01B 1 B J 1 F 118
 TOTAL 2 236

FARMINGDALE NEW YORK 688425 2580 33
 B C A 5 2 2 6680 DJE A4A LIQUID-GAS-MOTION MEASURING 5 A 3 5 J 1001 5 B J 1 D 164
 B C A 5 2 2 6680 000 C9E LIQUID-GAS-MOTION MEASURING 6 A 3 5 J 1015 1 B J 1 F 38
 TOTAL 2 222

KALAMAZOO MICHIGAN 688440 2880 23
 B C A 1 2 2 2915 BJJ A1B ENGINE FUEL SYSTEM COMPONENT 8 A 7 5 A 1015 5 B J 1 L 18-
 B C A 1 2 2 2840 AFX A1B GAS TURBINES AND JET ENGINES 8 A 7 5 A 1015 5 B J 1 C 53
 B C A 1 2 2 1620 AVJ A1C AIRCRAFT LANDING GEAR COMPON 8 A 4 5 A 1015 5 B J 1 I 100
 B C A 1 2 2 4920 000 A1C AIRCRAFT MAINTENANCE & REPAI 8 A 3 J C 93
 B C A 1 2 2 1560 AFX A1C AIRFRAME STRUCTURAL COMPONEN 8 A 3 J I 110
 B C A 1 2 2 2995 000 A1B MISC ENGINE ACCESSORIES - AI 8 E 3 5 A 1015 5 B J 1 E 34
 B C A 1 2 2 1620 AVJ A1A AIRCRAFT LANDING GEAR COMPON 8 A 3 5 A 1015 5 B J 1 C 63
 B C A 1 2 2 1620 AVJ A1A AIRCRAFT LANDING GEAR COMPON 8 A 3 5 A 1015 5 B J 1 C 63-
 B C A 1 2 2 1650 AFU A1A AIRCRAFT HYDRAULIC VACUUM DE 8 E 3 5 A 1015 5 B J 1 F 26
 B C A 1 2 2 2940 BSD A1B GAS TURBINES AND JET ENGINES 8 A 3 5 A 1015 5 B J 1 H 288
 B C A 1 2 2 2915 BJJ A1B ENGINE FUEL SYSTEM COMPONENT 8 A 4 5 A 1013 4 B J 1 G 288
 B C A 1 2 2 1650 000 A1C AIRCRAFT HYDRAULIC VACUUM DE 8 A 4 5 A 1013 5 B J 1 J 34
 B C A 1 2 2 1650 000 A1C AIRCRAFT HYDRAULIC VACUUM DE 8 A 4 5 A 02 5 B J 1 J 41
 B C A 1 2 2 4920 AFH A1C AIRCRAFT MAINTENANCE & REPAI 8 A 4 5 A 02 5 B J 1 J 250
 B C A 1 2 2 2995 BJL A1B MISC ENGINE ACCESSORIES - AI 8 A 4 5 A 1015 5 B J 1 J 153
 B C A 1 2 2 1650 ACS A1C AIRCRAFT HYDRAULIC VACUUM DE 8 A 4 9 5 A 02 5 B J 1 J 29-
 B C A 1 2 2 1650 AFF A1C AIRCRAFT HYDRAULIC VACUUM DE 8 A 4 5 A 02 5 B J 1 L 126
 B C A 1 2 2 1650 AFF A1C AIRCRAFT HYDRAULIC VACUUM DE 8 A 4 5 B 02 5 A J 2 L 2,270
 B C A 1 2 2 2915 BJJ A1B ENGINE FUEL SYSTEM COMPONENT 8 A 4 5 A 1015 4 A J 1 L 434
 B C A 1 2 2 1650 ATA A1C AIRCRAFT HYDRAULIC VACUUM DE 5 A 3 5 A 02 3 B J 1 K 71
 B C A 1 2 2 5330 ACD A1C PACKING AND GASKET MATERIALS 8 A 4 5 A 02 3 B J 1 L 53
 B C A 1 2 2 1650 000 A1C AIRCRAFT HYDRAULIC VACUUM DE 8 A 4 5 A 02 5 B J 1 A 67
 B C A 1 2 2 1650 000 A1C AIRCRAFT HYDRAULIC VACUUM DE 8 A 4 5 A 1013 5 B J 1 A 78
 B C A 1 2 2 1650 000 A1C AIRCRAFT HYDRAULIC VACUUM DE 8 A 4 5 A 1013 5 B J 1 A 28
 B C A 1 2 2 1650 ACS A1C AIRCRAFT HYDRAULIC VACUUM DE 5 A 3 5 A 1015 3 B J 1 A 43
 B C A 1 2 2 2995 BJL A1B MISC ENGINE ACCESSORIES - AI 8 A 4 J A 97
 B C A 1 2 2 2995 BJJ A1B MISC ENGINE ACCESSORIES - AI 8 A 4 5 A 1015 5 B J 1 A 122
 B C A 1 2 2 2995 BJL A1B MISC ENGINE ACCESSORIES - AI 8 A 4 5 A 1015 5 B J 1 A 253
 B C A 1 2 2 1650 AFF A1C AIRCRAFT HYDRAULIC VACUUM DE 8 A 7 5 A 02 5 B J 1 B 46-
 B C A 1 2 2 1650 ACS A1C AIRCRAFT HYDRAULIC VACUUM DE 8 E 4 5 A 1013 5 B J 1 B 151
 B C A 1 2 2 1560 000 A1C AIRFRAME STRUCTURAL COMPONEN 8 A 4 5 A 02 5 B J 1 B 343
 B C A 1 2 2 1650 000 A1C AIRCRAFT HYDRAULIC VACUUM DE 8 A 4 5 A 02 5 B J 1 B 44
 B C A 1 2 2 1650 000 A1C AIRCRAFT HYDRAULIC VACUUM DE 8 E 4 5 A 1013 5 B J 1 B 55
 B C A 1 2 2 1650 AFF A1C AIRCRAFT HYDRAULIC VACUUM DE 8 A 4 5 A 02 5 B J 1 B 242
 B C A 1 2 2 5945 ACS A1C RELAYS AND SOLENOIDS 8 E 4 5 A 02 3 B J 1 B 79
 B C A 1 2 2 1680 AFH A1C MISCL AIRCRAFT ACCESSORIES C 8 A 4 5 A 1015 4 B J 1 B 37
 B C A 1 2 2 1680 AFH A1C MISCL AIRCRAFT ACCESSORIES C 8 A 4 5 A 1015 4 B J 1 B 50
 B C A 1 2 2 1650 ACA A1C AIRCRAFT HYDRAULIC VACUUM DE 8 A 4 5 A 1015 4 B J 1 B 111
 B C A 1 2 2 2995 BJL A1B MISC ENGINE ACCESSORIES - AI 8 A 4 5 A 1015 5 B J 1 B 69

22222 5 7 9 9 1 1 1 1 1 1 1 9 2 2 2
 CCCC 3 A C 8 999 C D 10A 10B 10C 11 DESCRIPTION OF CMDTY/SRVC 2 3 4 5 6 1717 8 9 A 0 1 3 24 \$\$\$\$(000)

	CAMBRIDGE	MASS	688980	0380	22			
-34	B C A 5	2 2 6750 000 C9C	PHOTOGRAPHIC SUPPLIES	3 6 4 1		K		44
-34	B C A 5	2 2 6750 000 C9C	PHOTOGRAPHIC SUPPLIES	3 6 4 1		K		44
-34	B C A 5	2 2 6750 000 C9C	PHOTOGRAPHIC SUPPLIES	3 6 4 1		K		49
-34	B C A 5	2 2 6750 000 C9C	PHOTOGRAPHIC SUPPLIES	3 6 4 1		L		45
-34	B C A 5	2 2 6750 000 C9C	PHOTOGRAPHIC SUPPLIES	3 6 4 1		L		45
-34	B C A 5	2 2 6750 000 C9C	PHOTOGRAPHIC SUPPLIES	3 6 4 1		L		47
-34	B C A 5	2 2 6750 000 C9E	PHOTOGRAPHIC SUPPLIES	3 6 4 1		L		43
-34	B C A 5	2 2 6750 000 C9C	PHOTOGRAPHIC SUPPLIES	3 6 4 1		L		44
-34	B C A 5	2 2 6750 000 C9C	PHOTOGRAPHIC SUPPLIES	3 6 4 1		L		44
-34	B C A 5	2 2 6750 000 C9C	PHOTOGRAPHIC SUPPLIES	3 6 4 1		L		48
-34	B C A 5	2 2 6750 000 C9C	PHOTOGRAPHIC SUPPLIES	3 6 4 1		L		28
-34	B C A 5	2 2 6750 000 C9C	PHOTOGRAPHIC SUPPLIES	3 6 4 1		L		44
-34	B C A 5	2 2 6750 000 C9C	PHOTOGRAPHIC SUPPLIES	3 6 4 1		L		31
-34	B C A 5	2 2 6750 000 C9C	PHOTOGRAPHIC SUPPLIES	3 6 4 1		L		27
-34	B C A 5	2 2 6750 000 C9C	PHOTOGRAPHIC SUPPLIES	3 6 4 1		L		44
-34	C A A 5	2 2 6750 000 C9C	PHOTOGRAPHIC SUPPLIES	3 6 4 1		A		39
-34	B C A 5	2 2 6750 000 C9C	PHOTOGRAPHIC SUPPLIES	3 6 4 1		A		40
-34	B C A 5	2 2 6750 000 C9C	PHOTOGRAPHIC SUPPLIES	3 6 4 1		A		40
-34	B C A 5	2 2 6750 000 C9C	PHOTOGRAPHIC SUPPLIES	3 6 4 1		A		46
-34	B C A 5	2 2 6750 000 C9C	PHOTOGRAPHIC SUPPLIES	3 6 4 1		A		37
-34	B C A 5	2 2 6750 000 C9C	PHOTOGRAPHIC SUPPLIES	3 6 4 1		A		46
-34	B C A 5	2 2 6750 000 C9C	PHOTOGRAPHIC SUPPLIES	3 6 4 1		A		46
-34	B C A 5	2 2 6750 000 C9C	PHOTOGRAPHIC SUPPLIES	3 6 4 1		A		46
-34	B C A 5	2 2 6750 000 C9C	PHOTOGRAPHIC SUPPLIES	3 6 4 1		C		46
-34	B C A 5	2 2 6750 000 C9C	PHOTOGRAPHIC SUPPLIES	3 6 4 1		D		39
-34	B C A 5	2 2 6750 000 C9C	PHOTOGRAPHIC SUPPLIES	3 6 4 1		D		46
-34	B C A 5	2 2 6750 000 C9C	PHOTOGRAPHIC SUPPLIES	3 6 4 1		D		46
-34	B C A 5	2 2 6750 000 C9C	PHOTOGRAPHIC SUPPLIES	3 6 4 1		D		38
-34	B C A 5	2 2 6750 000 C9C	PHOTOGRAPHIC SUPPLIES	3 6 4 1		D		26
-34	B C A 5	2 2 6750 000 C9C	PHOTOGRAPHIC SUPPLIES	3 6 4 1		D		46
-34	B C A 5	2 2 6750 000 C9C	PHOTOGRAPHIC SUPPLIES	3 6 4 1		D		46
-34	B C A 5	2 2 6750 000 C9C	PHOTOGRAPHIC SUPPLIES	3 6 4 1		D		46
-34	B C A 5	2 2 6750 000 C9C	PHOTOGRAPHIC SUPPLIES	3 6 4 1		D		46
-34	B C A 5	2 2 6750 000 C9C	PHOTOGRAPHIC SUPPLIES	3 6 4 1		D		46
-34	B C A 5	2 2 6750 000 C9C	PHOTOGRAPHIC SUPPLIES	3 6 4 1		E		30
-34	B C A 5	2 2 6750 000 C9C	PHOTOGRAPHIC SUPPLIES	3 6 4 1		E		46
-34	B C A 5	2 2 6750 000 C9C	PHOTOGRAPHIC SUPPLIES	3 6 4 1		E		44
-34	B C A 5	2 2 6750 000 C9C	PHOTOGRAPHIC SUPPLIES	3 6 4 1		E		30
-34	B C A 5	2 2 6750 000 C9C	PHOTOGRAPHIC SUPPLIES	3 6 4 1		E		40
-34	B C A 5	2 2 6750 000 C9C	PHOTOGRAPHIC SUPPLIES	3 6 4 1		E		46
-34	B C A 5	2 2 6750 000 C9C	PHOTOGRAPHIC SUPPLIES	3 6 4 1		E		29
-34	B C A 5	2 2 6750 000 C9C	PHOTOGRAPHIC SUPPLIES	3 6 4 1		F		30
-34	B C A 5	2 2 6750 000 C9C	PHOTOGRAPHIC SUPPLIES	3 6 4 1		G		30
-34	B C A 5	2 2 6750 000 C9C	PHOTOGRAPHIC SUPPLIES	3 6 4 1		G		35
-34	B C A 5	2 2 6750 000 C9C	PHOTOGRAPHIC SUPPLIES	3 6 4 1		G		44
-34	B C A 5	2 2 6750 000 C9C	PHOTOGRAPHIC SUPPLIES	3 6 4 1		H		46
-34	B C A 5	2 2 6750 000 C9C	PHOTOGRAPHIC SUPPLIES	3 6 4 1		H		46
-34	B C A 5	2 2 6750 000 C9C	PHOTOGRAPHIC SUPPLIES	3 6 4 1		H		27
-34	B C A 5	2 2 6750 000 C9C	PHOTOGRAPHIC SUPPLIES	3 6 4 1		H		50

IPC613 ALPHABETIC DE

S M
 V O 1111 222222
 C N 55555 AAAA AAAAAA

POLAROID CORP
 4 H 00400 3995 GS00S4
 4 H 00400 3996 GS00S4
 4 I 00400 4184 GS00S4
 4 I 00400 4210 GS00S4
 4 I 00400 4211 GS00S4

POLAROID CORP
 4 C 00400 2125 GS00S4
 4 C 00400 2127 GS00S4
 4 C 00400 2128 GS00S4

POLARON INSTRUMENTS I
 2 I E1230 5706 N00014
 2 I MA103 1253 N00600

POLENGHI LOMBARDO SPA
 4 B 00139 0343 DLA139
 4 D 00139 0533 DLA139

POLENSKY & ZOELLNER
 1 B OJA76 0444 DAJA76
 1 E OJA76 0584 DAJA76
 1 I OJA76 0895 DAJA76

POLHEMUS NAVIGATION S
 2 K MF102 1042 N60921

POLICARPIO & CO INC
 2 A C2742 P809 N62864
 2 A C2742 P810 N62864
 3 I ORC02 0069 F64719
 3 I ORC02 0077 F64719
 3 I ORC02 0080 F64719

POLIER BALLARD ASSOCI
 1 G OCA21 1101 DCA21
 1 G OCA21 1102 DCA21
 1 I OCA21 1150 DCA21

2222 5 7 9 9		1 1 1 1 1 1 1 9 2 2 2											1			
CCCC 3 A C 8 999 C D 10A 10B 10C 11		DESCRIPTION OF CMDTY/SRVC 2 3 4 5 6 1717 8 9 A 0 1 3 24											\$\$\$\$\$(000)			
CAMBRIDGE		MASS 688980 0380 22														
B C A 5	2 2 6750 000	C9C	PHOTOGRAPHIC SUPPLIES											3 6 4 1	H	50
B C A 5	2 2 6750 000	C9C	PHOTOGRAPHIC SUPPLIES											3 6 4 1	H	50
B C A 5	2 2 6750 000	C9C	PHOTOGRAPHIC SUPPLIES											3 6 4 1	I	40
B C A 5	2 2 6750 000	C9C	PHOTOGRAPHIC SUPPLIES											3 6 4 1	I	30
B C A 5	2 2 6750 000	C9C	PHOTOGRAPHIC SUPPLIES											3 6 4 1	I	40
TOTAL		58 2,380														
CHATHAM		MASS 688980 0420 22														
B C A 5	2 2 6750 000	C9C	PHOTOGRAPHIC SUPPLIES											3 6 4 1	C	46
B C A 5	2 2 6750 000	C9C	PHOTOGRAPHIC SUPPLIES											3 6 4 1	C	44
B C A 5	2 2 6750 000	C9C	PHOTOGRAPHIC SUPPLIES											3 6 4 1	C	46
TOTAL		3 136														
TOTAL		63 2,582														
HATFIELD		PA 086831 2125 39														
B C Z 1	2 2 5961 000	S1	SEMI CONDUCTOR DEVICES & ASS											8 A 3 5 J 1001 5 B	J 1 F	32
C C B 1	2 2 6515 000	C9B	MEDICAL SURGICAL INSTRUMENTS											8 4 3 5 J 1002 5 B	J 1 F	32
TOTAL		2 64														
ITALY		086683 0000 IT														
B C Z 5	2 2 8910 000	B2	DAIRY FOODS AND EGGS											6 9 4 5 L 06	1 B J 1 B	31
B C Z 5	2 2 8910 000	B2	DAIRY FOODS AND EGGS											6 9 4 5 L 06	1 B J 1 C	43
TOTAL		2 74														
GERMANY		689050 0000 GY														
B C Z 5	3 2 Z119 000	C2	MAINT-REPAIR-ALTER/OTHER ADM											7 9 6 5 L 06	1 B J 1 B	63
B C Z 5	3 2 Z199 000	C2	MAINT-REPAIR-ALTER/MISCELLAN											7 9 3 5 L 06	1 B J 1 E	31
B C Z 5	3 2 Z111 000	C2	MAINT-REPAIR-ALTER/OFFICE BU											7 9 3 5 L 06	1 B J 1 I	159
TOTAL		3 253														
BURLINGTON		VERMONT 689065 0170 46														
B C A 1	2 2 6655 000	A7	GEOPHYSICAL AND ASTRONOMICAL											8 4 3 5 A 11	5 B J 1 J	46
PHILIPPINES		689090 0000 P1														
B C Z 5	2 2 Z241 000	C2	MAINT-REPAIR-ALTER/FUEL SUPP											7 9 8 3 L 0000 0	J 1 L	75
B C Z 5	2 2 Z249 000	C2	MAINT-REPAIR-ALTER/OTHER UTI											7 9 8 3 L 0000 0	J 1 L	94
B C Z 5	3 2 Z222 000	C2	MAINT-REPAIR-ALTER/HWYS-ROAD											7 9 3 5 L 06	1 B J 1 I	102
B C Z 5	3 2 Z222 000	C2	MAINT-REPAIR-ALTER/HWYS-ROAD											7 9 3 5 L 06	1 B J 1 I	136
B C Z 5	3 2 Y299 000	C2	CONSTRUCTION/ALL OTHER NON-B											7 9 3 5 L 06	1 B J 1 I	66
TOTAL		5 285														
FORT BRAGG		NCAR 091332 1900 34														
F C Z 1	2 2 R211 000	C2	ARCHITECT/ENGINEER - GENERAL											8 A 4 6 J 01B 2 B	J 1 F	32
F C Z 1	2 2 R211 000	C2	ARCHITECT/ENGINEER - GENERAL											8 A 4 6 J 01B 2 B	J 1 F	34
F C Z 1	2 2 R211 000	C2	ARCHITECT-ENGINEER SERVICES											8 A 4 6 J 01B 2 B	J 1 I	32
TOTAL		3 104														

MPC613 ALPHABETIC DET

S M
V O 1111 22222
C N 55555 AAAA AAAAAA

POLIS GENERAL CONTRAC
1 I OHC21 0084 DAHC21

POLIS GENERAL CONTRAC
1 I OAG38 0273 DAAG38

POLIS GENERAL CONTRAC
2 I C2472 B450 N62472
2 I C2472 B459 N62472

POLIS GENERAL CONTRAC
3 C OGA09 0079 F38610

POLITERMICA INDUSTRIA
2 I C2470 J134 N62745

POLIVKA PAVING INC
3 H OMA08 0006 F33630

POLK COUNTY OF IOWA S
5 D OCW25 0054 DACW25

POLO RESEARCH CORP
1 D OAH01 0880 DAAH01

POLO TRADE CORP
4 D O0400 1952 DLA400

POLORON PRODUCTS INC
1 E OAA09 1272 DAAA09

POLORON PRODUCTS INC
1 K OAA03 0007 DAAA0
1 C OAA09 0899 DAAA0
1 E OAA09 0899 DAAA0
1 E OAA09 0899 DAAA0
1 I OAA09 1871 DAAA0

											1											
											1 1 1 1 1 1 1 9 2 2 2											
2222	5 7	9 9									2 3 4 5 6 1717 8 9 A 0 1 3 24	\$\$\$\$\$(000)										
CCCC	3 A C B	999 C D	10A	10B	10C	11	DESCRIPTION OF CMDTY/SRVC															
INC	BAYONNE		NEW JERSEY			068156	0300	31														
0057	E C E	1 2 2	Z161	000	C2	MAINT-REPAIR-ALTER/FAMILY HO	8 A	3 4	J 01B	1 B	J 1 1	170										
INC	ROMULUS		NEW YORK			068156	7280	33														
0140	D C E	5 2 2	Y179	000	C2	CONSTRUCTION/OTHER WAREHOUSE	8 A	3 4	J 01B	1 B	J 1 1	117										
INC	WARMINSTER		PA			068156	5373	39														
4701	D C E	1 2 2	Z119	000	C2	MAINT-REPAIR-ALTER/OTHER ADM	8 A	3 4	J 01B	1 B	J 1 1	88										
4701	D C E	1 2 2	Z119	000	C2	MAINT-REPAIR-ALTER/OTHER ADM	8 A	8 4	J 01B	1 B	J 1 C	27										
TOTAL											2 115											
INC	CHARLESTON AFB		SCAR			068156	0455	41														
0012	D C E	5 2 2	Z199	000	C2	MAINT-REPAIR-ALTER/MISCELLAN	8 A	3 4	J 01B	1 B	J 1 C	139										
TRACTOR TOTAL											5 541											
											ITALY 094015 0000 1T											
01239	B C Z	5 2 2	Y199	000	C2	CONSTRUCTION/MISCELLANEOUS	B 7 9	3 3	L 0000	0	J 1 G	68										
											YOUNGSTOWN OHIO 092401 9680 36											
0007	D C E	1 2 2	Z221	000	C2	MAINT-REPAIR-ALTER/AIRPORT	S 8 A	3 4	J 01B	1 B	J 1 H	42										
											DES MOINES IOWA 048499 2300 16											
0009	B C Z	5 2 2	S206	000	S1	GUARD SERVICES	8 6	3 5	P 1001	7 B	J 1 D	32										
											PARAMOUNT CALIFORNIA 089621 5130 05											
00401	A C A	5 2 2	1430	CMC	A2	GUIDED MISSILE REMOTE CONTR	8 A	3 4	J 17A	1 B	J 1 B	51										
											NEW YORK NEW YORK 090117 5740 33											
00028	B C B	1 2 2	9999	000	C9E	MISCELLANEOUS ITEMS	6 A	3 3	J 0000	0	J 1 B	43										
											HARRISON NEW YORK 689203 3550 33											
03063	B C A	5 2 2	1330	000	A6	GRENADES	5 A	3 5	J 16	1 B	J 1 D	11,129										
											BLOOMSBURG PA 689203 0440 39											
00011	E C A	1 2 2	1365	000	A6	MILITARY CHEMICAL AGENTS	5 A	3 5	J 1026	1 B	J 1 J	570										
00097	B C A	1 3 2	J049	000	A5	MAINT-REPAIR OF EQ/MAINTENAN	8 A	6 5	A 1016	5 B	S 1 C	50										
00097	B C A	1 3 2	J049	000	A5	MAINT-REPAIR OF EQ/MAINTENAN	8 A	6 5	J 1016	5 B	S 1 C	50										
00097	B C A	1 3 2	J049	000	A5	MAINT-REPAIR OF EQ/MAINTENAN	8 A	6 5	A 1016	5 B	S 1 C	50										
03063	B C A	1 2 2	1330	000	A6	GRENADES	5 A	6 5	J 16	1 B	J 1 I	3,129										
TOTAL											3 4,099											
TRACTOR TOTAL											4 15,228											

MPC613 ALPHABETIC DE
 S M
 V O 1111 222222
 C N 55555 AAAA AAAAAA

POLOTE BUILDERS INC
 5 L OCW21 0005 DACW21-

POLOTE BUILDERS INC
 1 H OCA21 0080 DACA21-

POLOTE BUILDERS INC
 5 C OCW21 0032 DACW21-

POLOTE BUILDERS INC
 5 E OCW01 0926 DACA01-
 5 A OCW01 0071 DACW01-
 5 E OCW01 0923 DACW01-
 5 E OCW01 0944 DACW01-

POLOTE BUILDERS INC
 5 D OCW01 0118 DACW01-

POLOTE BUILDERS INC
 5 I OCW01 0231 DACW01-

POLOTE CORP THE
 1 G OCA01 0315 DACA01-

POLOTE CORP THE
 2 F C8248 S050 N68248-
 2 F C8248 S051 N68248-

POLOTE CORP THE
 3 G OJA11 0115 F22600-

POLSON & GRADY LTD
 1 I OCA63 0437 DACA63-

POLY OPTICAL PRODUCTS
 3 J OFF50 0045 F41608-
 3 J OFE03 0055 F42600-
 3 L OFE03 0308 F42600-

											1				1				1				1				1				1												
222	5	7	9	9												2	3	4	5	6	17	17	8	9	A	0	1	3	24	\$\$\$\$\$(000)													
CCC	3	A	C	8	999	C	D	10A	10B	10C	11	DESCRIPTION OF CMDTY/SRVC											2	3	4	5	6	17	17	8	9	A	0	1	3	24	\$\$\$\$\$(000)						
ELBERTON											GEORGIA											013656	2120	11																			
009	A	C	E	5	2	2	Z	219	000	C2	MAINT-REPAIR-ALTER/OTHER CON	4	6	7	5	J	17B	7	B	J	I	J									554												
FORT STEWART											GEORGIA											013656	2470	11																			
163	A	C	E	5	2	2	Z	179	000	C2	MAINT-REPAIR-ALTER/OTHER WAR	4	6	3	5	J	17B	7	B	J	I	H									699												
SAVANNAH											GEORGIA											013656	5240	11																			
053	A	C	E	5	2	2	Z	212	000	C2	MAINT-REPAIR-ALTER/CANALS	4	6	3	5	J	17B	7	B	J	I	C									31												
ABERDEEN											MISS											013656	0010	25																			
190	A	C	E	5	2	2	Y	219	000	C2	CONSTRUCTION/OTHER CONSERVAT	4	6	7	5	J	17B	7	A	J	I	E									300												
190	A	C	E	5	2	2	Y	219	000	C2	CONSTRUCTION/OTHER CONSERVAT	4	6	7	5	J	17B	7	A	J	I	A									112												
190	A	C	E	5	2	2	Y	219	000	C2	CONSTRUCTION/OTHER CONSERVAT	4	6	7	5	J	17B	7	A	J	I	E									509												
190	A	C	E	5	2	2	Y	219	000	C2	CONSTRUCTION/OTHER CONSERVAT	4	6	7	5	J	17B	7	A	J	I	E									500												
TOTAL																						4																1,981					
AMORY											MISS											013656	0040	25																			
071	A	C	E	5	2	2	Y	222	000	C2	CONSTRUCTION/HIGHWAYS-ROADS-	4	6	3	5	J	17B	7	B	J	I	D									187												
COLUMBUS											MISS											013656	0590	25																			
174	A	C	E	5	2	2	Y	222	000	C2	CONSTRUCTION/HIGHWAYS-ROADS-	4	6	3	5	J	17B	7	B	J	I	I									398												
TOTAL																						9																3,850					
FORT RUCKER											ALABAMA											071305	1420	01																			
107	A	C	E	1	2	2	Y	199	000	C2	CONSTRUCTION/MISCELLANEOUS B	4	6	3	5	J	17B	7	A	J	I	G									2,617												
KINGS BAY											GEORGIA											071305	3280	11																			
015	A	C	E	5	2	2	Y	222	000	C2	CONSTRUCTION/HIGHWAYS-ROADS-	4	6	3	5	J	17B	7	A	J	I	E									745												
051	A	C	E	5	2	2	Y	245	000	C2	CONSTRUCTION/WATER SUPPLY	4	6	3	5	J	17B	7	B	J	I	E									250												
TOTAL																						2																995					
KEESLER AFB											MISS											071305	1330	25																			
090	A	C	E	5	2	2	Z	161	000	C2	MAINT-REPAIR-ALTER/FAMILY HO	4	6	8	5	J	17B	7	A	J	I	G									68												
TOTAL																						4																3,680					
HOLLOMAN AFB											NEW MEXICO											039069	0580	32																			
236	D	C	E	5	2	2	Y	249	000	C2	CONSTRUCTION/OTHER UTILITIES	8	A	3	4	J	01B	1	B	J	I	I									89												
SANTA ANA											CALIFORNIA											001979	6300	05																			
100	B	C	A	5	2	2	6	50	ACA	A1C	OPTICAL INSTRUMENTS	8	A	3	5	J	1015	4	B	J	I	J									68												
774	B	C	A	5	2	2	6	20	ACA	A1A	AIRCRAFT LANDING GEAR COMPON	8	A	3	5	J	1015	4	B	J	I	J									98												
0202	B	C	A	5	2	2	6	20	ACA	A1A	AIRCRAFT LANDING GEAR COMPON	8	A	3	5	A	1015	5	B	J	I	L									98												

IPC613 ALPH.BETIC DETY
S M
V O 1111 222222
C N 55555 AAAA AAAAAA E

POLY OPTICAL PRODUCTS
3 C OFE03 0695 F42600-
3 D OFE03 0737 F42600-
3 E OFE03 0867 F42600-

POLY RESEARCH CORP
1 I 0AA09 3665 DAAA09-
2 A JA117 1495 N00104-
2 B JA117 1749 N00104-
2 H JA117 5549 N00104-
2 B JA117 1748 N00104-
3 F OFJ04 2762 F09603-
4 E 00400 2892 DLA400-
4 H 00400 3911 DLA400-
4 F 00400 3054 DLA400-

POLY TECH CORP
4 B 0013H 6016 DLA13H-
4 C 0013H 6242 DLA13H-
4 E 0013H 6456 DLA13H-
4 E 0013H 6654 DLA13H-
4 F 0013H 6797 DLA13H-
4 H 0013H 7329 DLA13H-
4 I 0013H 7546 DLA13H-

POLYCAST TECHNOLOGY CO
4 A 00400 1204 DLA400-
4 K 00400 0532 DLA400-
4 B 00400 1083 DLA400-
4 J 00400 0132 DLA400-
4 J 00400 0133 DLA400-
4 B 00400 1353 DLA400-
4 C 00400 1829 DLA400-
4 C 00400 1827 DLA400-
4 C 00400 1976 DLA400-
4 C 00400 1828 DLA400-
4 E 00400 2787 DLA400-
4 H 00400 4012 DLA400-
4 I 00400 4212 DLA400-
4 I 00400 4339 DLA400-
4 I 00400 4473 DLA400-

POLYCHROME CORP
2 I MX421 0204 GS00S4-
2 I MX421 0236 GS00S4-

											1											
											1 1 1 1 1 1 1 9 2 2 2											
											2 3 4 5 6 1717 8 9 A 0 1 3 24 \$\$\$\$\$\$(000)											
SANTA ANA											CALIFORNIA 001979 6300 05											
51	B	C	A	5	2	2	1620	ACA	A1A	AIRCRAFT LANDING GEAR COMPON	8	A	3	5	J	1015	4	B	J	1	C	98
93	B	C	A	5	2	2	1620	ACA	A1A	AIRCRAFT LANDING GEAR COMPON	8	A	3	5	J	1015	4	B	J	1	D	98
91	B	C	A	5	2	2	1620	ACA	A1A	AIRCRAFT LANDING GEAR COMPON	8	A	3	5	J	1015	4	B	J	1	E	98
ION TOTAL											6 556											
DEER PARK											NEW YORK 689224 1920 33											
70	B	C	A	1	2	2	6850	000	C9E	MISCELLANEOUS CHEMICAL SPECI	8	A	4	6	J	01B	1	B	J	1	I	1,748
17	B	C	A	1	2	2	6810	000	A3	CHEMICALS	8	A	4	4	J	01B	1	B	J	1	A	61
17	B	C	A	1	2	2	6810	000	A3	CHEMICALS	8	A	4	4	J	01B	1	B	J	1	B	77
17	B	C	A	1	2	2	6810	000	A3	CHEMICALS	8	A	4	4	J	01B	1	B	J	1	C	54
30	B	C	A	1	2	2	6810	000	A3	CHEMICALS	8	A	4	4	J	01B	1	B	J	1	B	96
00	B	C	A	5	2	2	9535	ABC	A7	PLATE SHEET STRIP-NONFERROUS	8	A	3	5	J	1015	5	B	J	1	F	37
85	D	C	A	5	2	2	6810	000	C9E	CHEMICALS	6	A	3	4	J	01B	1	B	J	1	E	53
85	D	C	A	5	2	2	6810	000	C9E	CHEMICALS	6	A	6	4	J	01B	1	B	J	1	H	53
84	C	C	A	5	2	2	6810	000	C9E	CHEMICALS	6	A	3	4	J	01B	1	B	J	1	F	46
ION TOTAL											9 2,235											
MINNEAPOLIS											MINNESOTA 689290 4850 24											
59	C	C	A	5	2	2	8105	000	C9E	BAGS AND SACKS	6	6	4	5	A	08	7	B	J	1	B	29
59	C	C	A	5	2	2	8105	000	C9E	BAGS AND SACKS	6	6	4	5	A	08	7	B	J	1	C	41
59	C	C	A	5	2	2	8105	000	C9E	BAGS AND SACKS	6	6	4	5	A	08	7	B	J	1	D	29
59	C	C	A	5	2	2	8105	000	C9E	BAGS AND SACKS	6	6	4	5	A	08	7	B	J	1	E	47
59	C	C	A	5	2	2	8105	000	C9E	BAGS AND SACKS	6	6	4	5	A	08	7	B	J	1	F	29
59	C	C	A	5	2	2	8105	000	C9E	BAGS AND SACKS	6	6	4	5	A	08	7	B	J	1	H	31
59	C	C	A	5	2	2	8105	000	C9E	BAGS AND SACKS	6	6	4	5	A	08	7	B	J	1	I	35
ION TOTAL											7 241											
STAMFORD											CONN 689340 1330 07											
174	D	C	A	5	2	2	9330	000	C9E	PLASTICS FABRICATED MATERIAL	6	A	6	4	J	01B	1	B	J	1	A	239
146	D	C	A	5	2	2	9330	000	C9E	PLASTICS FABRICATED MATERIAL	6	A	6	3	J	0000	0		J	1	K	34
146	D	C	A	5	2	2	9330	000	C9E	PLASTICS FABRICATED MATERIAL	6	A	6	4	J	01B	1	B	J	1	A	34
121	D	C	A	5	2	2	9330	000	C9E	PLASTICS FABRICATED MATERIAL	6	A	6	4	J	01B	1	B	J	1	J	80
121	D	C	A	5	2	2	9330	000	C9E	PLASTICS FABRICATED MATERIAL	6	A	6	3	J	0000	0		J	1	J	80
102	D	C	A	5	2	2	9330	000	C9E	PLASTICS FABRICATED MATERIAL	6	A	6	4	J	01B	1	B	J	1	A	136
134	D	C	A	5	2	2	9330	000	C9E	PLASTICS FABRICATED MATERIAL	6	A	6	4	J	01B	1	B	J	1	B	137
187	D	C	A	5	2	2	9330	000	C9E	PLASTICS FABRICATED MATERIAL	6	A	6	3	J	0000	0		J	1	B	386
103	D	C	A	5	2	2	9330	000	C9E	PLASTICS FABRICATED MATERIAL	6	A	4	4	J	01B	1	B	J	1	B	83
107	B	C	A	5	2	2	9330	000	C9E	PLASTICS FABRICATED MATERIAL	6	A	3	4	J	01B	1	B	J	1	B	59
107	B	C	A	5	2	2	9330	000	C9E	PLASTICS FABRICATED MATERIAL	6	A	6	4	J	01B	1	B	J	1	E	59
164	D	C	A	5	2	2	9330	000	C9E	PLASTICS FABRICATED MATERIAL	6	A	3	3	J	0000	0		J	1	H	111
164	D	C	A	5	2	2	9330	000	C9E	PLASTICS FABRICATED MATERIAL	6	A	6	4	J	01B	1	B	J	1	I	111
218	E	C	A	5	2	2	9330	000	C9E	PLASTICS FABRICATED MATERIAL	6	A	3	3	J	0000	0		J	1	I	105
244	D	C	A	5	2	2	9330	000	C9E	PLASTICS FABRICATED MATERIAL	6	A	3	3	J	0000	0		J	1	I	135
ION TOTAL											15 1,739											
COLUMBIA											MARYLAND 689400 0735 21											
B	C	Z	1	2	2	2	3610	000	C9E	PRINTING DUPLICATING & BOOKS	3	6	4	1								50
B	C	Z	1	2	2	2	6750	000	C9C	PHOTOGRAPHIC SUPPLIES	3	6	4	1								29
ION TOTAL											2 79											

MPCG13 ALPHABETIC DATA
S M
V O 1111 22222 2
C N 55555 AAAA AAAAAA B

POLYMER RAYMOND INDUST
1 G OAE07 4854 DAAE07-E

POLYMER RESEARCH CORP C
1 A OAB07 0222 DAAB07-E
1 I OAB07 0791 DAAB07-E
4 C 00400 1832 DLA400-E

POLYMETRIC CO
2 E PC144 0097 N00102-E

POLYMETRIC CO
2 E PA100 1080 N00140-E

POLYPHASE INSTRUMENT CO
2 H PB121 0271 N00163-E
4 C 00400 1830 DLA400-E
4 F 00900 2302 DLA900-E

POLYPRO INC
1 H OAD05 0512 DAAD05-E
1 I OAD05 0640 DAAD05-E

POLYSCIENCES INC
2 A JA117 1400 N00104-E
4 C 00120 1143 DLA120-E
4 D 00120 1393 DLA120-E
4 L 00120 0547 DLA120-E
4 C 00400 1891 DLA400-E

POLYTECH INC
4 A 0013H 5729 DLA13H-

POLYTECH INC
1 E OCA27 0121 DACA27-

POLYTECHNIC INDUSTRIES
2 E JA112 3915 N00104-

											1																
22	5	7	9	9							1	1	1	1	1	1	9	2	2	2							
CC	3	A	C	8	999	C	D	10A	10B	10C	11	DESCRIPTION OF CMDTY/SRVC	2	3	4	5	6	1717	8	9	A	0	1	3	24	\$\$\$\$\$5(000)	
NC												MIDDLEFIELD															
97	B	C	A	5	2	2	AC43	DBP	A4B			OHIO	075220	5250	36												
												RDTE/TANK - AUTOMOTIVE	5	A	3	5	J	11	2	B							40
TRICA												BROOKLYN															
												NEW YORK	689470	0950	33												
118	B	C	A	5	2	2	6140	000	A7			BATTERIES SECONDARY	8	A	4	3	J	0000	0								45
144	B	C	A	5	2	2	6140	000	A7			BATTERIES SECONDARY	8	A	4	3	J	0000	0								145
123	B	C	A	1	2	2	6140	000	C9E			BATTERIES SECONDARY	6	A	3	3	J	0000	0								50
SECTION												TOTAL															
													3														
													180														
138	B	C	B	1	2	2	6605	000	C9E			SOUTH WINDSOR	689487	1295	07												46
												CONN															
												NAVIGATIONAL INSTRUMENTS	8	4	4	6	J	01B	1	B							
191	B	C	A	1	2	2	4610	000	C9E			PHILADELPHIA	689487	4005	39												57
												PA															
												WATER PURIFICATION EQUIPMENT	8	A	3	5	B	1013	1	B							
ACTOR												TOTAL															
													2														
													83														
211	D	C	A	1	2	2	6130	000	A7			FORT WASHINGTON	689520	1768	39												78
												PA															
												CONVERTERS ELECTRICAL NON RO	8	A	3	4	J	01B	1	B							
418	B	C	A	5	2	2	6120	000	C9E			TRANSFORMERS - DISTRIBUTION	6	A	3	5	J	1015	5	B							55
475	B	C	A	5	2	2	5950	000	A7			COILS AND TRANSFORMERS	6	A	3	4	J	01B	1	B							44
SECTION												TOTAL															
													3														
													177														
241	B	C	A	5	3	2	8415	000	C9E			FRANKLIN	092210	0220	30												246
												NH															
												CLOTHING SPECIAL PURPOSE	8	4	3	5	J	02	6	B							
241	B	C	A	5	2	2	8415	000	C9E			CLOTHING SPECIAL PURPOSE	8	4	8	5	J	02	6	B							111
SECTION												TOTAL															
													2														
													357														
1047	B	C	A	1	2	2	6810	000	A3			WARRINGTON	013875	5380	39												117
												PA															
												CHEMICALS	8	A	3	4	J	01B	1	B							
1263	B	C	A	5	2	2	6505	000	C9B			DRUGS BIOLOGICALS AND OFFICI	6	A	3	3	J	0000	0								108
1263	B	C	A	5	2	2	6505	000	C9B			DRUGS BIOLOGICALS AND OFFICI	6	A	3	5	J	01B	1	B							108
1172	B	C	A	5	2	2	6810	000	C9B			CHEMICALS	6	A	3	3	J	0000	0								37
458	D	C	A	5	2	2	6810	000	C9E			CHEMICALS	6	A	3	3	J	0000	0								35
SECTION												TOTAL															
													5														
													395														
1259	C	C	A	5	2	2	8105	000	C9E			MINNEAPOLIS	030856	4850	24												31
												MINNESOTA															
												BAGS AND SACKS	6	6	4	5	A	08	7	B							
1013	B	C	Z	1	2	2	R119	000	C2			YOUNGSTOWN	030856	9680	36												58
												OHIO															
												A/E CONSTRUCTION /OTHER BUI	8	A	3	6	J	01B	2	B							
ACTOR												TOTAL															
													2														
													99														
1716	B	C	A	1	2	2	5990	000	A5			CHERRY HILL	073186	0835	31												37
												NEW JERSEY															
												SYNCHROS AND RESOLVERS	8	A	3	5	J	1015	5	B							

		9 9		1 1 1 1 1 1 1 1 9 2 2 2																		
C 3	A C B	999	C D	10A	10B	10C	11	DESCRIPTION OF COMDTY/SRVC	2	3	4	5	6	1717	8	9	A	0	1	3	24	1111110000
NEW YORK																						
BROOKLYN																						
1	C C Z	5	2	2	AC61	000	A7	RDTE/ELECTRONICS AND COMMUNI	8	8	3	5	M	05	7	B	T	1	E			74
7	C C Z	5	2	2	AZ11	000	S1	RDTE/OTHER RESEARCH AND DEVE	8	8	7	5	M	05	7	B	T	1	E			74
6	C C Z	5	2	2	AZ11	000	S1	RDTE/OTHER RESEARCH AND DEVE	8	8	3	5	M	05	7	B	S	1	A			70
3	C C Z	5	2	2	AZ11	000	S1	RDTE/OTHER RESEARCH AND DEVE	8	8	3	5	M	05	7	B	S	1	L			59
3	B C A	5	2	2	AC64	000	S1	RDTE/ELECTRONICS AND COMMUNI	8	8	7	5	M	05	7	B	S	1	H			41
7	B C Z	5	2	2	U005	000	S1	TUITION FEES	8	8	4	5	M	05	7	B	J	1	I			32
9	B C Z	5	2	2	AC23	000	A2	RDTE/MISSILE AND SPACE SYSTE	8	8	3	5	M	05	7	B	T	1	F			75
5	B C Z	5	2	2	U005	000	S1	TUITION FEES	8	8	4	5	M	05	7	B	J	1	L			25
4	B C Z	5	2	2	AJ11	000	S1	RDTE/GENERAL SCIENCES AND TE	8	8	7	5	M	05	7	B	S	1	C			49
ON	TOTAL		9		499																	49
NEW YORK																						
ABERDEEN PROV GRND																						
MARYLAND																						
3	D C E	5	2	2	Z159	000	C2	MAINT-REPAIR-ALTER/OTHER IND	8	8	4	J	01B	1	B	J	1	G				75
4	C C E	5	2	2	Z161	000	C2	MAINT-REPAIR-ALTER/FAMILY HO	8	8	4	J	01B	1	B	J	1	G				57
4	D C E	5	2	2	Z159	000	C2	MAINT-REPAIR-ALTER/OTHER IND	8	8	4	J	01B	1	B	J	1	I				128
ON	TOTAL		3		260																	128
NEW YORK																						
FORT DETRICK																						
MARYLAND																						
6	D C E	1	2	2	Y299	000	C2	CONSTRUCTION/ALL OTHER NON-B	8	8	4	J	01B	1	B	J	1	I				320
NEW YORK																						
MEMPHIS																						
TENNESSEE																						
9	D C E	5	2	2	Y199	000	C2	CONSTRUCTION/MISCELLANEOUS	8	8	4	J	0000	0		J	1	F				544
NEW YORK																						
MILLINGTON																						
TENNESSEE																						
9	D C E	5	2	2	Y199	000	C2	CONSTRUCTION/MISCELLANEOUS	8	8	4	J	01B	1	B	J	1	H				37
ON	TOTAL		6		1,161																	
NEW YORK																						
LARGO																						
FLORIDA																						
8	B C A	5	2	2	9999	000	C9E	MISCELLANEOUS ITEMS	8	8	4	1	5	A	1001	5	A	J	1	C		300
8	B C A	5	2	2	9999	000	C9E	MISCELLANEOUS ITEMS	8	8	7	5	A	1001	5	B	J	1	F			105
8	B C A	5	2	2	9999	000	C9E	MISCELLANEOUS ITEMS	8	8	4	7	5	A	1001	5	B	J	1	G		50
8	B C A	5	2	2	9999	000	C9E	MISCELLANEOUS ITEMS	8	8	4	7	5	A	1001	5	B	J	1	H		100
8	B C A	5	2	2	9999	000	C9E	MISCELLANEOUS ITEMS	8	8	4	2	5	A	1001	5	A	J	1	I		92
6	B C A	5	2	2	6920	000	C9E	ARMAMENT TRAINING DEVICES	8	8	3	3	D	0000	0		J	1	G			50
9	B C A	5	2	2	6920	000	C9E	ARMAMENT TRAINING DEVICES	8	8	3	5	A	1005	7	B	J	1	H			152
7	B C A	5	2	2	6920	000	C9E	ARMAMENT TRAINING DEVICES	8	8	3	5	J	1001	5	B	J	1	I			100
4	B C A	5	2	2	6920	000	A7	ARMAMENT TRAINING DEVICES	8	8	3	3	J	0000	0		J	1	I			11
6	B C A	5	2	2	6920	000	C9E	ARMAMENT TRAINING DEVICES	8	8	3	5	C	1013	1	B	J	1	I			131
1	B C A	5	2	2	6920	000	C9E	ARMAMENT TRAINING DEVICES	8	8	3	5	J	1001	5	B	J	1	K			68
ON	TOTAL		11		1,264																	
NEW YORK																						
BLOOMINGTON																						
CALIFORNIA																						
4	E C B	1	2	2	9130	000	A8A	LIQUID PROPELLANTS & FUEL PE	6	6	3	3	J	0000	0		K	1	J			33

APC613 ALPHABETIC DETAIL I

S M
V O 1111 222222 22 2
C N 55555 AAAA AAAAAA BB C

POMA DISTRIBUTING CO INC
4 L 00600 1478 DLA600-82-D

CONTI

POMEROY CO INC
4 K 00132 0007 DLA132-83-C

POMI GMBH
1 G OJA10 0133 DAJA10-83-C
1 H OJA10 0173 DAJA10-83-C
LOC

POMONA SERVICE & SUPPLY CO
4 L 00700 0638 DLA700-83-C
4 B 00700 1435 DLA700-83-C
4 F 00700 3340 DLA700-83-C
4 I 00700 5276 DLA700-83-C
LOC

POMPANO MFG INC
2 I C2470 K612 N62470-82-C

PONCE ASPHALT INC
2 I TA100 0611 N00612-83-C

PONCE MEDICAL SCHOOL
1 L ODA03 0084 DADA03-79-H

PONSO EGID10
1 I OJA01 0151 DAJA01-83-C
1 I OJA01 0152 DAJA01-83-C
LOC

PONTCHARTRAIN MATERIALS CO
5 K OCW38 0039 DACW38-82-C

PONTCHARTRAIN MATERIALS CO
5 I OCW66 0145 DACW66-83-C
5 I OCW66 0166 DACW66-83-C
LOC
CONT

5	7	9	9								1														
3	A	C	8	999	C	D	10A	10B	10C	11	DESCRIPTION OF CMDTY/SRVC	2	3	4	5	6	1717	8	9	A	0	1	3	24	\$\$\$1000

SAN BERNARDINO CALIFORNIA 076223 6010 05																									
E	C	B	1	3	2	9130	000	A8A	LIQUID PROPELLANTS & FUEL	PE	6	A	3	3	J	0000	0				K	1	1		313
R TOTAL											2								346						
OMAHA NEBRASKA 088521 3740 28																									
D	C	A	5	2	2	8905	000	B2	MEAT POULTRY AND FISH		6	2	3	5	J	01B	1	B			J	1	K		42
GERMANY 091556 0000 0Y																									
B	C	Z	5	2	2	2161	000	C2	MAINT-REPAIR-ALTER/FAMILY HO	7	9	3	5	L	06	1	B				J	1	E		134
B	C	Z	5	2	2	2161	000	C2	MAINT-REPAIR-ALTER/FAMILY HO	7	9	3	5	L	06	1	B				J	1	G		33
TOTAL											2								167						
YAKIMA WASHINGTON 689883 3710 48																									
B	C	A	5	2	2	2530	000	C9E	VEHICULAR BRAKE STEERING AXL	6	A	3	4	J	01B	1	B				J	1	L		55
B	C	A	5	2	2	3910	000	C9E	CONVEYORS	6	A	6	4	J	01B	1	B				J	1	A		55
B	C	A	5	2	2	3910	000	C9E	CONVEYORS	6	A	3	4	J	01B	1	B				J	1	E		90
D	C	A	7	2	2	3910	000	C9D	CONVEYORS	6	A	3	4	J	01B	1	B				J	1	1		53
TOTAL											4								253						
POMPANO BEACH FLORIDA 002209 2970 10																									
D	C	Z	1	2	2	2199	000	C2	MAINT-REPAIR-ALTER/MISCELLAN	8	A	8	4	J	01B	1	B				J	1	H		44
ROOSEVELT ROADS PUERTO RCO 689890 0840 PR																									
B	C	A	1	2	2	5610	000	C9E	MINERAL CONSTRUCTION MATERIA	8	4	3	4	J	01B	1	B				J	1	H		44
PONCE PUERTO RCO 063003 0760 PR																									
C	C	Z	1	2	2	U005	000	S1	TUITION FEES	8	8	7	5	M	05	7	B				J	1	K		37
ITALY 019521 0000 IT																									
B	C	Z	5	2	2	2299	000	C2	MAINT-REPAIR-ALTER/OTHER NON	7	9	3	5	L	06	1	B				J	1	1		111
B	C	Z	5	2	2	2299	000	C2	MAINT-REPAIR-ALTER/OTHER NON	7	9	3	5	L	06	1	B				J	1	1		167
TOTAL											2								278						
VICKSBURG MISS 044444 2890 25																									
D	C	A	5	2	2	5610	000	B1	MINERAL CONSTRUCTION MATERIA	8	A	3	4	J	01B	1	B				J	1	K		545
MEMPHIS TENNESSEE 044444 1900 43																									
B	C	A	5	2	2	9999	000	C9E	MISCELLANEOUS ITEMS	8	A	7	4	J	01B	1	B				J	1	1		49
B	C	A	5	2	2	9999	000	C9E	MISCELLANEOUS ITEMS	8	A	7	4	J	01B	1	B				J	1	1		175
TOTAL											2								224						
R TOTAL											3								767						

AA	BB	CCCC	3	A	C	8	999	C	D	10A	10B	10C	11	DESCRIPTION OF CMDTY/SRVC	2	3	4	5	6	1717	8	9	A	0	1	3	24	54	15	85	000	
22	22	22222	5	7			9	9							1	1	1	1	1		1	1	9	2	2	2						

CO LTD																																
KOREA															690145	0000	KS															
81-83-C0008	B	C	Z	5	2	2	5630	000	C2	PIPE AND CONDUIT NONMETALLIC	7	9	4	5	L	06	5	A	J	1	I										467	
81-83-C0008	B	C	Z	5	2	2	5630	000	C2	PIPE AND CONDUIT NONMETALLIC	7	9	4	5	L	06	5	A	J	1	I										446	
81-83-C0026	B	C	Z	5	2	2	Z199	000	C2	MAINT-REPAIR-ALTER/MISCELLAN	7	9	3	5	L	06	2	B	J	1	E									6,892		
81-83-C0026	1	B	C	Z	5	2	Y199	000	C2	CONSTRUCTION/MISCELLANEOUS	7	9	3	5	L	06	5	A	J	1	E									3,876		
81-83-C0026	2	B	C	Z	5	2	Z199	000	C2	MAINT-REPAIR-ALTER/MISCELLAN	7	9	3	5	L	06	2	B	J	1	E									6,892		
81-83-C0131	B	C	Z	5	2	2	Y127	000	C2	ELECTRONIC & COMMUNICATION	7	9	3	5	L	06	5	B	J	1	G									98		
84-81-C0267	B	C	Z	5	2	2	Z244	000	C2	MAINT-REPAIR-ALTER/SEWERAGE	7	9	8	5	L	06	5	B	J	1	K									33		
84-81-C0267	1	B	C	Z	5	2	Z163	000	C2	MAINT-REPAIR-ALTER/TROOP HOU	7	9	8	5	L	06	5	A	J	1	J									190		
84-81-C0267	B	C	Z	5	2	2	Z163	000	C2	MAINT-REPAIR-ALTER/TROOP HOU	7	9	8	5	L	06	5	A	J	1	D									157		
103-83-C4001	B	C	Z	5	2	2	Y299	000	C2	CONSTRUCTION/ALL OTHER NON-B	7	9	3	5	L	06	5	B	J	1	F									45		
103-83-C4064	B	C	Z	5	2	2	Z299	000	C2	MAINT-REPAIR-ALTER/OTHER NON	7	9	3	5	L	06	5	A	J	1	I									828		
LOCATION	TOTAL																									21	8,477					

ATHENS															091177	0280	11															
121-83-C0095	F	C	Z	5	2	2	R211	000	C2	ARCHITECT/ENGINEER - GENERAL	8	A	3	6	J	01B	2	B	J	1	F										49	

GERMANY															092139	0000	GY															
190-83-C0040	B	C	Z	5	2	2	R219	000	C2	OTHER ARCHITECTS & ENGINEER	7	9	6	5	L	06	2	B	J	1	G									150		
190-83-C0040	B	C	Z	5	2	2	R219	000	C2	OTHER ARCHITECTS & ENGINEER	7	9	6	5	L	06	2	B	J	1	G									132		
LOCATION	TOTAL																									2	262					

GERMANY															690195	0000	GY															
190-82-C0010	B	C	Z	5	2	2	R124	000	C2	A/E CONSTRUCTION /UTILITIES	7	9	6	5	L	06	2	B	J	1	K									71		
190-82-C0112	B	C	Z	5	2	2	R211	000	C2	ARCHITECT/ENGINEER - GENERAL	7	9	8	5	L	06	2	B	J	1	B									33		
190-82-D0045	B	C	Z	5	2	2	R124	000	C2	A/E CONSTRUCTION /UTILITIES	7	9	4	5	L	06	2	B	J	1	C									42		
190-83-C0021	B	C	Z	5	2	2	R211	000	C2	ARCHITECT/ENGINEER - GENERAL	7	9	3	5	L	06	2	B	J	1	C									121		
190-83-C0035	B	C	Z	5	2	2	R211	000	C2	ARCHITECT/ENGINEER - GENERAL	7	9	3	5	L	06	2	B	J	1	E									27		
190-83-C0040	B	C	Z	5	2	2	R219	000	C2	OTHER ARCHITECTS & ENGINEER	7	9	3	5	L	06	2	B	J	1	F									153		
LOCATION	TOTAL																									6	447					

NORTON AFB															690195	4740	05															
607-83-C0034	C	C	Z	1	2	2	R123	000	C2	A/E CONSTRUCTION /ELECTRIC	8	A	3	5	J	04	2	B	J	1	H										79	

GREAT LAKES															690195	3710	14															
472-80-C1019	D	C	Z	5	2	2	R129	000	C2	A/E CONSTRUCTION /OTHER NON	8	A	6	5	B	04	2	B	J	1	F										30	

INDIAN HEAD															690195	1510	21															
477-80-C0089	F	C	Z	5	2	2	R211	000	C2	ARCHITECT/ENGINEER - GENERAL	8	A	8	6	J	01B	2	B	J	1	L										73	
477-80-C0089	F	C	Z	5	2	2	R219	000	C2	OTHER ARCHITECTS & ENGINEER	8	A	8	6	J	01B	2	A	J	1	F										43	
LOCATION	TOTAL																									2	116					

PHILADELPHIA															690195	4005	39															
472-82-C1081	D	C	Z	1	2	2	R219	000	C2	OTHER ARCHITECT & ENGINEER	8	A	8	5	B	04	2	B	J	1	F										29	
472-82-C1081	D	C	Z	1	2	2	R219	000	C2	OTHER ARCHITECT & ENGINEER	8	A	6	5	B	17B	2	B	J	1	G										48	
472-82-C1081	D	C	Z	1	2	2	R124	000	C2	A/E CONSTRUCTION /UTILITIES	8	A	8	6	J	01B	2	A	J	1	H										332	
LOCATION	TOTAL																									3	409					

 2 22 22222 5 7 9 9 1 1 1 1 1 1 1 9 2 2 2
 A BB CCCCC 3 A C 8 999 C D 10A 10B 10C 11 DESCRIPTION OF CMDTY/SRVC 2 3 4 5 6 1717 8 9 A 0 1 3 24 25 26 27 28 29 30 31 32 33 34 35 36 37 38 39 40 41 42 43 44 45 46 47 48 49 50 51 52 53 54 55 56 57 58 59 60 61 62 63 64 65 66 67 68 69 70 71 72 73 74 75 76 77 78 79 80 81 82 83 84 85 86 87 88 89 90 91 92 93 94 95 96 97 98 99 00

REDRIVER TEXAS 690195 6550 44
 3-82-C0064 C C Z 5 2 2 R413 000 C2 MGT SERVICES/SPECIFICATIONS 8 4 8 5 A 04 2 B J 2 J 26
 3-83-C0054 C C Z 5 2 2 R119 000 C2 A/E CONSTRUCTION /OTHER BUI 8 A 3 5 A 1001 5 B J 2 C 183
 LOCATION TOTAL 2 209

QUANTICO VIRGINIA 690195 3280 47
 7-80-C0089 F C Z 5 2 2 R211 000 C2 ARCHITECT/ENGINEER - GENERAL 8 A 8 6 J 01B 2 A J 1 L 384
 7-80-C0089 D C Z 5 2 2 R211 000 C2 ARCHITECT-ENGINEER SERVICES 8 A 8 6 J 01B 2 B J 1 F 106
 LOCATION TOTAL 2 490

VIRGINIA BEACH VIRGINIA 690195 4050 47
 0-79-C3844 D C Z 1 2 2 R119 000 C2 A/E CONSTRUCTION /OTHER BUI 8 A 8 5 J 17B 2 B J 1 L 86
 CONTRACTOR TOTAL 18 1,866

F M C ASSOC J GERMANY 061555 0000 GY
 0-83-C0011 B C Z 5 2 2 R211 000 S1 ARCHITECT/ENGINEER - GENERAL 7 9 3 5 L 06 2 B J 1 L 44

TEXARKANA TEXAS 094263 7840 44
 7-83-C0103 B C E 1 2 2 Z159 000 C2 MAINT-REPAIR-ALTER/OTHER IND 8 A 3 4 J 01B 1 B J 1 I 62

REDLANDS CALIFORNIA 087495 5690 05
 ES INC 4-48-83 B C A 1 2 2 Z340 000 C9E MOTORCYCLES MOTOR SCOOTERS A 3 6 4 1 H 27

ALTUS AFB OKLAHOMA 020901 0125 37
 2-83-C0032 A C E 5 2 2 Z161 000 C2 MAINT-REPAIR-ALTER/FAMILY HO 4 6 3 5 J 17B 7 B J 1 I 80

FORT SILL OKLAHOMA 020901 1740 37
 9-82-D1008 A C E 5 2 2 Z163 000 C2 MAINT-REPAIR-ALTER/TROOP HO 4 6 4 5 J 17B 7 B J 1 H 29
 CONTRACTOR TOTAL 2 51

CAMP PENDLETON CALIFORNIA 009794 0960 05
 1-83-C5209 E C E 1 2 2 Z199 000 C2 MAINT-REPAIR-ALTER/MISCELLAN 8 A 3 4 J 01B 1 B J 1 I 135

POINT MUGU CALIFORNIA 077341 5450 05
 1-83-C6500 D C Z 1 2 2 R211 000 C2 ARCHITECT/ENGINEER - GENERAL 8 A 3 5 J 17B 2 B J 1 C 32

SAN DIEGO CALIFORNIA 077341 6060 05
 1-83-C2353 D C Z 1 2 2 R119 000 C2 A/E CONSTRUCTION /OTHER BUI 8 A 3 6 J 01B 2 B J 1 I 32
 CONTRACTOR TOTAL 2 64

POPPE DIEDRICH
1 A OJA25 0026 D

POPPELL ELLER IN
2 E C8248 S048 N

POPPY FOOD CO
4 I 00137 0833 D

POPPY FOOD CO
4 F 00137 0589 D

POPPY FOOD CO
 4 J 00137 0377 D
 4 K 00137 0037 D
 4 J 00137 0075 D
 4 J 00137 0074 D
 4 J 00137 0073 D
 4 J 00137 0072 D
 4 J 00137 0071 D
 4 K 00137 0119 D
 4 L 00137 0147 D
 4 L 00137 0148 D
 4 C 00137 0368 D
 4 C 00137 0367 D
 4 J 00137 0001 D

PORPHYR WERKE
1 H OJA37 1481 D

PORT ALLEN MARINI
1 I OBT57 0301 D
1 I OBT57 0322 D

PORT CITY CORP
2 I G2381 2418 N

PORT CLYDE FOOD
2 I KA402 0733 D

2 22 22222 5 7 9 9 1 1 1 1 1 1 1 1 9 2 2 2
 A BB CCCCC 3 A C 8 999 C D 10A 10B 10C 11 DESCRIPTION OF CMDTY/SRVC 2 3 4 5 6 1717 8 9 A 0 1 3 24 \$\$\$\$\$\$1000

82-D0014 B C Z 5 3 2 2161 000 C2 GERMANY 690230 0000 GY MAINT-REPAIR-ALTER/FAMILY HO 7 9 4 5 L 06 1 B J 1 L 38

81-C3012 E C E 5 2 2 Y222 000 C2 KINGS BAY GEORGIA 061909 3280 11 CONSTRUCTION/HIGHWAYS-ROADS- 8 A 3 4 J 01B 1 B J 1 D 1,541

83-CHR89 D C Z 5 2 2 8905 000 B2 DINUBA CALIFORNIA 690233 1840 05 MEAT POULTRY AND FISH 6 2 3 5 J 09 1 B J 1 I 32

83-CHQ14 B C Z 1 2 2 8905 000 B2 KINGSBURG CALIFORNIA 690233 3380 05 MEAT POULTRY AND FISH 6 2 3 5 J 09 1 B J 1 F 28

83-CHM06 D C Z 5 2 2 8905 000 B2 LOS ANGELES CALIFORNIA 690233 3880 05 MEAT POULTRY AND FISH 6 2 3 5 J 09 1 B J 1 J 50
 83-CHM06 D C Z 5 2 2 8905 000 B2 MEAT POULTRY AND FISH 6 2 3 5 J 09 1 B J 1 J 50
 83-CHM22 D C Z 5 2 2 8905 000 B2 MEAT POULTRY AND FISH 6 2 3 5 J 09 1 B J 1 J 51
 83-CHM23 D C Z 5 2 2 8905 000 B2 MEAT POULTRY AND FISH 6 2 3 5 J 09 1 B J 1 J 55
 83-CHM24 D C Z 5 2 2 8905 000 B2 MEAT POULTRY AND FISH 6 2 3 5 J 09 1 B J 1 J 51
 83-CHM25 D C Z 5 2 2 8905 000 B2 MEAT POULTRY AND FISH 6 2 3 5 J 09 1 B J 1 J 51
 83-CHM26 D C Z 5 2 2 8905 000 B2 MEAT POULTRY AND FISH 6 2 3 5 J 09 1 B J 1 J 51
 83-CHM44 B C Z 5 2 2 8905 000 B2 MEAT POULTRY AND FISH 6 2 3 5 J 09 1 B J 1 K 49
 83-CHM51 B C Z 5 2 2 8905 000 B2 MEAT POULTRY AND FISH 6 2 3 5 J 09 1 B J 1 K 49
 83-CHM52 B C Z 5 2 2 8905 000 B2 MEAT POULTRY AND FISH 6 2 3 5 J 09 1 B J 1 K 32
 83-CHN79 B C Z 5 2 2 8905 000 B2 MEAT POULTRY AND FISH 6 2 3 5 J 09 1 B J 1 C 22
 83-CHN81 B C Z 5 2 2 8905 000 B2 MEAT POULTRY AND FISH 6 2 3 5 J 09 1 B J 1 C 27
 83-CR001 B C Z 5 2 2 8905 000 B2 MEAT POULTRY AND FISH 6 2 3 5 J 09 1 B J 1 J 56
 LOCATION TOTAL 13 565
 CONTRACTOR TOTAL 15 625

83-C0787 B C Z 5 2 2 5610 000 C9E GERMANY 690239 0000 GY MINERAL CONSTRUCTION MATERIA 7 9 3 5 L 06 1 B J 1 H 36

83-CA478 B C B 5 2 2 J019 000 A3 CHESAPEAKE VIRGINIA 093841 0785 47 MAINT-REPAIR OF EQ/SHIPS-SML 8 A 4 4 J 01B 1 B J 1 I 80
 83-CA478 B C B 5 2 2 J019 000 A3 MAINT-REPAIR OF EQ/SHIPS-SML 8 A 4 4 J 01B 1 B J 1 I 58
 LOCATION TOTAL 2 138

82-C0082 B C Z 1 2 2 J019 000 A3 WILMINGTON NCAR 095083 5680 34 MAINT-REPAIR OF EQ/SHIPS-SML 8 4 3 4 J 01B 1 B J 1 H 42

81-50281 B C A 5 2 2 8905 000 B2 JACKSONVILLE FLORIDA 091050 1740 10 MEAT POULTRY AND FISH 6 6 4 5 A 09 1 B J 1 D 29

S M
 V O 1111 21
 C N 55555 AAAA A/

PORT ELECTRIC SU
 2 H PA100 2046 NI

PORT ENTERPRISES
 1 I OCA63 0412 D/

PORT EVERGLADES
 3 J OHC50 0001 F/

PORT JEFFERSON C
 4 A 00500 0580 DI

PORT RICHMOND SH
 2 I BH002 B707 NI
 2 I 02383 3027 NI

PORT SAN SER GMB
 1 I OJA37 1502 D/
 1 I OJA37 1580 D/
 1 I OJA37 1732 D/
 1 I OJA37 1733 D/
 1 I OJA37 1579 D/
 1 I OJA37 1731 D/

PORT SERVICE COR
 2 F UH100 0002 NI

PORTA BUILD INC
 3 B 0TA12 0076 G/

PORTA FAB CORP
 2 I QA110 0560 G/

PORTA HOUSE INC
 2 I C2474 H077 NI

PORTA HOUSE INC
 3 L 0TA09 0017 G/

		5 7		9 9		1 1 1 1		1 1 9 2 2 2		1											
B CCCC		3	A	8	999	C	D	10A	10B	10C	11	DESCRIPTION OF CMDTY/SRVC	2 3 4 5 6 1717 8 9 A 0 1 3 24	\$\$\$\$\$(000)							
FORT MYER VIRGINIA 012125 1580 47																					
13-C0350	D C E	5	2	2	Z111	000	C2	MAINT-REPAIR-ALTER/OFFICE BU	8	A	3	4	J	01B	1	B	J	1	1	44	
CONTRACTOR TOTAL		3			695																
CHANUTE KANSAS 690720 0880 17																					
13-C1511	B C A	5	2	2	4720	000	A7	HOSE AND TUBING FLEXIBLE	8	4	3	5	A	02	5	B	J	1	H	1,205	
13-C0407	B C A	5	2	2	4720	000	A1C	HOSE AND TUBING FLEXIBLE	8	A	3	5	A	1015	5	B	J	1	A	35	
13-C0817	B C A	5	2	2	4720	000	A1C	HOSE AND TUBING FLEXIBLE	8	A	3	5	A	1015	5	B	J	1	G	34	
12-D0040	B C A	5	2	2	4720	000	A1C	HOSE AND TUBING FLEXIBLE	6	A	4	3	B	0000	0		K	1	A	56	
12-D0040	B C A	5	2	2	4720	000	A1C	HOSE AND TUBING FLEXIBLE	6	A	4	3	B	0000	0		K	1	D	54	
12-D0040	B C A	5	2	2	4720	000	A1C	HOSE AND TUBING FLEXIBLE	6	A	4	3	B	0000	0		K	1	F	72	
12-D0044	B C A	5	2	2	4720	000	A1C	HOSE AND TUBING FLEXIBLE	6	A	4	5	B	1013	1	B	K	1	E	49	
12-D0044	B C A	5	2	2	4720	000	A1C	HOSE AND TUBING FLEXIBLE	6	A	4	5	B	1013	1	B	K	1	I	49	
LOCATION TOTAL		8			1,554																
SOMERVILLE MASS 690720 2540 22																					
13-CA936	B C A	5	2	2	1730	AHA	A1C	AIRCRAFT GROUND SERVICING EQ	8	A	3	3	J	0000	0		J	1	D	26	
BELLEFONTAINE OHIO 690720 0620 36																					
12-D0030	B C A	1	2	2	4720	000	C9E	HOSE AND TUBING FLEXIBLE	6	A	4	3	C	0000	0		K	1	A	50	
12-D0030	B C A	1	2	2	4720	000	C9E	HOSE AND TUBING FLEXIBLE	6	A	4	3	C	0000	0		K	1	C	68	
12-D0030	B C A	1	2	2	4720	000	C9E	HOSE AND TUBING FLEXIBLE	6	A	4	3	C	0000	0		K	1	F	53	
12-D0038	B C A	1	2	2	4720	000	C9E	HOSE AND TUBING FLEXIBLE	6	A	4	3	C	0000	0		K	1	A	160	
12-D0038	B C A	1	2	2	4720	000	C9E	HOSE AND TUBING FLEXIBLE	6	A	4	3	C	0000	0		K	1	H	107	
LOCATION TOTAL		5			438																
BEREA OHIO 690720 0720 36																					
12-D0038	B C A	5	2	2	4720	000	C9E	HOSE AND TUBING FLEXIBLE	6	A	4	3	C	0000	0		K	4	C	157	
PROSPECT PARK PA 690720 4170 39																					
13-C3747	E C A	5	2	2	9525	000	C9E	WIRE NONELECTRICAL NONFERROU	6	A	3	4	J	17A	1	B	J	1	E	85	
CONTRACTOR TOTAL		16			2,260																
DORAVILLE GEORGIA 075648 1890 11																					
13-C0275	B C A	5	2	2	6615	000	C9B	AUTOMATIC PILOT MECHANISMS	A	8	A	3	5	J	07	6	B	J	1	G	50
MONTEREY CALIFORNIA 051079 4400 05																					
13-C0113	D C Z	1	2	2	R211	000	C2	ARCHITECT/ENGINEER - GENERAL	8	A	3	6	J	01B	2	B	J	1	E	50	
NEW YORK NEW YORK 690750 5740 33																					
13-D0020	D C C	5	2	2	R219	000	C2	OTHER ARCHITECTS & ENGINEERI	8	A	4	6	J	01B	2	B	J	1	H	35	

S M
V O 1111 222222
C N 55555 AAAA AAAAAA

PORTER ROOFING CONTRA
3 I OSB05 0049 F23606

PORTER SEAL CO
1 G OAJ09 2002 DAAJ09

PORTER W H INC
2 I RG403 0009 GS0853

PORTERHOUSE CLEANING
1 G OBT35 0122 DABT35

PORTESCAP TRANSICOLL
1 K OAJ09 0051 DAAJ09
3 I OFH02 4885 F04606

3 K OFJ04 0544 F09603
3 F OFJ04 2944 F09603
3 J OFE04 0120 F42600

PORTLAND HABILITATION
1 D OKF57 0173 DAKF57
1 G OKF57 0215 DAKF57

PORTLAND PORT OF
1 E OHA35 0011 DAHA35
5 F OCW57 0073 DACW57

PORTLAND STATE UNIVER
1 A OAG29 0197 DAAG29
2 H E614B 2020 N00014
2 F E612B 1656 N00014

PORTLAND TOWN & COUNT
1 A OKF57 0097 DAKF57

PORTLAND UNIVERSITY O
3 L OJA28 0129 F01600
3 C OJA28 0272 F01600

											1										
2222	5 7	9 9									1 1 1 1	1 1 9 2 2 2									
0000	3 A C 8	999 C D 10A	10B 10C 11	DESCRIPTION OF COMDTY/SRVC							2 3 4 5 6	1717 8 9 A 0 1 3	24	\$\$\$\$\$(000)							
INC		WHITEMAN AFB		MISSOURI	086421	8635	26														
0036	B C E 1	2 2 Z119	000 C2	MAINT-REPAIR-ALTER/OTHER ADM	8 A 3 4	J 01B	1 B	J 1 1						95							
		GRAND PRAIRIE		TEXAS	003953	3250	44														
3472	B C A 5	2 2 2945	000 A1C	ENGINE AIR & OIL FILTERS -	A 8 A 3 4	J 01B	1 B	J 1 0						42							
		HOLLAND		MICHIGAN	083742	2630	23														
B	B C Z 5	2 2 5450	000 C9E	MISCELLANEOUS PREFABRICATED	3 6 4 1							G	36								
		EDISON		NEW JERSEY	091178	1200	31														
0212	A C C 5	1 2 S201	000 S1	CUSTODIAL - JANITORIAL	4 6 3 5	J 17B	7 B	J 1 E						147							
		WORCESTER		PA	079351	5728	39														
4013	B C A 5	2 2 5990	AHA A1A	SYNCHROS AND RESOLVERS	8 A 3 3	A 0000	0	J 1 J						53							
0852	B C A 5	2 2 6105	000 A1C	MOTORS ELECTRICAL	8 A 3 5	D 1013	1 B	J 1 I						27							
3093	B C A 5	2 2 6105	AFN A7	MOTORS ELECTRICAL	8 A 3 5	C 1015	1 B	J 1 K						27							
3520	B C A 5	2 2 6105	AFN A7	MOTORS ELECTRICAL	8 A 4 5	C 1015	1 B	J 1 F						37							
4084	B C A 5	2 2 6105	AFC A7	MOTORS ELECTRICAL	8 A 3 5	B 1015	1 B	J 1 J						30							
ATION	TOTAL			5		174															
		VANCOUVER		WASHINGTON	083529	3440	48														
0008	C C C 1	2 2 S208	000 S1	LANDSCAPING - GROUNDSKEEPING	2 6 4 1							C	36								
0013	C C C 1	2 2 S201	000 S1	CUSTODIAL - JANITORIAL	2 6 4 1							E	26								
ATION	TOTAL			2		62															
		PORTLAND		OREGON	691150	2310	38														
0010	B C E 1	2 2 Y129	000 C2	CONSTRUCTION/OTHER AIRFIELD	1 4 1 5	P 1017	7 B	U 1 D						297							
0078	C C E 5	2 2 W020	000 C2	LEASE-RENTAL OF EQ/MARINE EQ	8 6 7 5	P 17B	7 A	S 1 J						1 750							
ATION	TOTAL			2		2,047															
		PORTLAND		OREGON	027143	2310	38														
0027	C C Z 5	2 2 AZ11	000 S1	RDTE/OTHER RESEARCH AND DEVE	8 8 6 5	M 05	7 B	S 1 A						59							
0631	B C Z 1	2 2 AZ11	000 S1	RDTE/OTHER RESEARCH AND DEVE	8 8 7 5	M 05	7 B	S 1 H						80							
0564	B C Z 1	2 2 AD91	000 S1	RDTE/OTHER DEFENSE	8 8 7 5	M 05	7 B	S 1 F						30							
ATION	TOTAL			3		169															
		PORTLAND		OREGON	085088	2310	38														
0121	D C C 5	2 2 V241	000 S1	MILITARY PERSONNEL RECRUITIN	8 A 4 3	J 0000	0	J 1 L						30							
		PORTLAND		OREGON	691173	2310	38														
0317	B C Z 5	2 2 U005	000 S1	TUITION FEES	8 8 4 5	M 05	B	J 1 L						50							
0317	B C Z 5	2 2 U005	000 S1	TUITION FEES	8 8 4 5	M 05	7 B	J 1 C						48							
ATION	TOTAL			2		101															

S M
V O 1111 2222
C N 5555 AAAA AAAA

PORTLAND VALVE INC
2 C JA111 2522 N0010
2 A JA111 1298 N0010
2 K JA111 0656 N0010
2 K JA111 0495 N0010
2 A JA111 1205 N0010
2 K JA117 0449 N0010
2 I JA114 6744 N0010
2 C JA111 2556 N0010
2 K JA111 0454 N0010
2 A JA111 1311 N0010
2 L JA111 0904 N0010
2 L JA111 0911 N0010
2 C JA111 1911 N0010
2 D JA111 2708 N0010
2 G JA111 5257 N0010
2 I JA111 7158 N0010
2 H JA111 5815 N0010
2 I JA111 6915 N0010
2 I JA111 7506 N0010
2 C JA117 2600 N0010
2 G JA117 5345 N0010
2 H JA117 5544 N0010
2 D JA100 H068 N0038
2 I JA100 N794 N0038
2 H QA120 0506 N0040
4 J 00700 0017 DLA70
4 K 00700 0345 DLA70
4 L 00700 0819 DLA70
4 D 00700 2736 DLA70
4 G 00700 3926 DLA70

PORTSMOUTH CITY OF
3 J OSB11 0013 F2760
3 J OSB11 0014 F2760
3 L OSB11 0021 F2760
3 B OSB11 0029 F2760
3 D OSB11 0042 F2760
3 E OSB11 0049 F2760
3 F OSB11 0053 F2760
3 G OSB11 0054 F2760
3 H OSB11 0065 F2760
3 I OSB11 0069 F2760

PORTSMOUTH CITY OF
3 L OSB11 0016 F2760

											1																
2	5	7	9	9							1	1	1	1	1	1	1	1	9	2	2	2					
0	3	A	C	8	999	C	D	10A	10B	10C	11	DESCRIPTION OF COMDTY/SRVC	2	3	4	5	6	1717	8	9	A	0	1	3	24	\$\$\$\$(000)	

OAK HARBOR											WASHINGTON											691458 2350 48					
5	D	C	E	1	2	2	Z	119	000	C2	MAINT-REPAIR-ALTER/OTHER ADM	8	A	3	4	J	01B	1	B	J	1	I				149	
TOR TOTAL											2											226					
MARTINSBURG											WVA											022868 1810 49					
8	B	C	E	1	2	2	Y	222	000	C2	CONSTRUCTION/HIGHWAYS-ROADS-	5	A	3	4	J	01B	1	B	J	1	F				123	
FORT DETRICK											MARYLAND											691500 1058 21					
2	B	C	Z	5	2	2	S	112	000	S1	UTILITIES/ELECTRICITY	8	3	4	5	A	1005	7	B	J	3	J				285	
2	B	C	Z	5	2	2	S	112	000	S1	UTILITIES/ELECTRICITY	8	3	4	5	A	1005	7	B	J	3	K				251	
2	B	C	Z	5	2	2	S	112	000	S1	UTILITIES/ELECTRICITY	8	3	4	5	A	1005	7	B	J	3	L				221	
2	B	C	Z	1	2	2	S	112	000	S1	UTILITIES/ELECTRICITY	8	3	4	5	A	1005	7	B	J	3	A				220	
2	B	C	Z	1	2	2	S	112	000	S1	UTILITIES/ELECTRICITY	8	3	4	5	A	1005	7	B	J	3	B				204	
2	B	C	Z	1	2	2	S	112	000	S1	UTILITIES/ELECTRICITY	8	3	4	5	A	1005	7	B	J	3	C				213	
2	B	C	Z	1	2	2	S	112	000	S1	UTILITIES/ELECTRICITY	8	3	4	5	A	1005	7	B	J	3	D				212	
2	B	C	Z	1	2	2	S	112	000	S1	UTILITIES/ELECTRICITY	8	3	4	5	A	1005	7	B	J	3	E				239	
2	B	C	Z	1	2	2	S	112	000	S1	UTILITIES/ELECTRICITY	8	3	4	5	A	1005	7	B	J	3	F				246	
2	B	C	Z	1	2	2	S	112	000	S1	UTILITIES/ELECTRICITY	8	3	4	5	A	1005	7	B	J	3	G				290	
2	B	C	Z	1	2	2	S	112	000	S1	UTILITIES/ELECTRICITY	8	3	4	5	A	1005	7	B	J	3	H				315	
2	B	C	Z	1	2	2	S	112	000	S1	UTILITIES/ELECTRICITY	8	3	4	5	A	1005	7	B	J	3	I				311	
ON TOTAL											12											3,007					
WASHINGTON											DC											691560 0010 09					
3	B	C	Z	1	2	2	S	112	000	S1	UTILITIES/ELECTRICITY	8	3	4	5	A	1005	7	B	J	1	K				196	
3	B	C	Z	1	2	2	S	112	000	S1	UTILITIES/ELECTRICITY	8	3	4	5	A	1005	7	B	J	1	K				220	
3	B	C	Z	1	2	2	S	112	000	S1	UTILITIES/ELECTRICITY	8	3	4	5	A	1005	7	B	J	1	L				214	
3	B	C	Z	1	2	2	S	112	000	S1	UTILITIES/ELECTRICITY	8	3	4	5	A	1005	7	B	J	1	B				243	
3	B	C	Z	1	2	2	S	112	000	S1	UTILITIES/ELECTRICITY	8	3	4	5	A	1005	7	B	J	1	C				242	
3	B	C	Z	1	2	2	S	112	000	S1	UTILITIES/ELECTRICITY	8	3	4	5	A	1005	7	B	J	1	E				194	
3	B	C	Z	1	2	2	S	112	000	S1	UTILITIES/ELECTRICITY	8	3	4	5	A	1005	7	B	J	1	F				213	
3	B	C	Z	1	2	2	S	112	000	S1	UTILITIES/ELECTRICITY	8	3	4	5	A	1005	7	B	J	1	G				365	
3	B	C	Z	1	2	2	S	112	000	S1	UTILITIES/ELECTRICITY	8	3	4	5	A	1005	7	B	J	1	H				452	
3	B	C	Z	1	2	2	S	112	000	S1	UTILITIES/ELECTRICITY	8	3	4	5	A	1005	7	B	J	1	I				466	
ON TOTAL											10											3,010					
ANDREWS AFB											MARYLAND											691560 0080 21					
3	B	C	Z	5	2	2	S	112	000	S1	UTILITIES/ELECTRICITY	8	3	4	5	A	1005	7	B	J	1	J				619	
3	B	C	Z	5	2	2	S	112	000	S1	UTILITIES/ELECTRICITY	8	3	4	5	A	1005	7	B	J	1	K				451	
3	B	C	Z	5	2	2	S	112	000	S1	UTILITIES/ELECTRICITY	8	3	4	5	A	1005	7	B	J	1	A				478	
3	B	C	Z	5	2	2	S	112	000	S1	UTILITIES/ELECTRICITY	8	3	4	5	A	1005	7	B	J	1	A				253	
3	B	C	Z	5	2	2	S	112	000	S1	UTILITIES/ELECTRICITY	8	3	4	5	A	1005	7	B	J	1	A				499	
3	B	C	Z	5	2	2	S	112	000	S1	UTILITIES/ELECTRICITY	8	3	4	5	A	1005	7	B	J	1	C				509	
3	B	C	Z	5	2	2	S	112	000	S1	UTILITIES/ELECTRICITY	8	3	4	5	A	1005	7	B	J	1	D				501	
3	B	C	Z	5	2	2	S	112	000	S1	UTILITIES/ELECTRICITY	8	3	4	5	A	1005	7	B	J	1	D				193	
3	B	C	Z	5	2	2	S	112	000	S1	UTILITIES/ELECTRICITY	8	3	4	5	A	1005	7	B	J	1	E				420	
3	B	C	Z	5	2	2	S	112	000	S1	UTILITIES/ELECTRICITY	8	3	4	5	A	1005	7	B	J	1	G				549	
3	B	C	Z	5	2	2	S	112	000	S1	UTILITIES/ELECTRICITY	8	3	4	5	A	1005	7	B	J	1	G				761	
3	B	C	Z	5	2	2	S	112	000	S1	UTILITIES/ELECTRICITY	8	3	4	5	A	1005	7	B	J	1	H				805	

MPC613 ALPHABETIC DETAIL

S M
V O 1111 222222 22
C N 55555 AAAAA AAAAAA BB

POTOMAC ELECTRIC POWER CO
3 I 00C02 0354 F49642-78-
LO
CON

POTOMAC GENERAL RESEARCH I
2 K MF108 0033 N60921-83-
2 C MF108 0097 N60921-83-
LO

POTOMAC INDUSTRIAL TRUCKS
1 C OAJ04 0137 DAAJ04-83-
1 H OCA78 0154 DACA78-83-
1 G OKF49 0048 DAKF49-83-
3 E OTA03 0162 F44600-83-
LO

POTOMAC IRON WORKS INC
5 A OCW69 0061 DACW69-83-

POTOMAC IRON WORKS INC
5 K OCW69 0017 DACW69-82-
CON

POTOMAC PHOTONICS
2 I E1230 5848 N0014-83-

POTOMAC RESEARCH INC
1 K OZD04 0365 MDA904-80-
1 L OZD04 0696 MDA904-83-
LO

POTOMAC SCHEDULING CO
1 L OZD03 0244 MDA903-83-

POTOMAC SCHEDULING CO
1 K OKF15 0022 DAKF15-82-
CON

POTT INDUSTRIES INC
5 E OCW43 0094 DACW43-83-

											1														
											1 1 1 1 1 1 1 9 2 2 2														
2 22 22222	5 7	9 9									1 1 1 1 1	1 1 9 2 2 2													
A BB CCCCC	3 A C 8	999 C D 10A	10B 10C 11	DESCRIPTION OF CMDTY/SRVC							2 3 4 5 6	1717 8 9 A 0 1 3 24	\$\$\$\$\$(000)												
INC TOBYHANNA PA 692152 5130 39																									
8-83-C0047	E C E 1	2 2 Z299	000 C2	MAINT-REPAIR-ALTER/OTHER NON							8 A 3 4 J	01B 1 B	J 1 F	59											
DELAWARE OHIO 692160 2250 36																									
8-83-C0014	B C B 5	2 2 6115	000 C9E	GENERATORS AND GENERATOR SET							8 A 3 J		I	77											
YOUNGSTOWN OHIO 692160 9680 36																									
8-83-C0014	B C B 1	2 2 6115	000 C9E	GENERATORS AND GENERATOR SET							8 A 3 J		K	1,260											
8-83-C0014	B C B 1	2 2 6115	000 C9E	GENERATORS AND GENERATOR SET							8 A 3 J		E	275											
LOCATION TOTAL 2 1,535																									
CONTRACTOR TOTAL 3 1,612																									
NC GASTONIA NCAR 692190 2040 34																									
7-82-CB571	B C A 5	2 2 2520	DBT A4A	VEHICULAR POWER TRANSMISSION							5 A 3 4 J	01B 1 B	J 1 J	63											
7-82-CB571	B C A 5	2 2 2520	DBT A4A	VEHICULAR POWER TRANSMISSION							5 A 6 4 J	01B 1 B	J 1 B	31											
7-83-CW439	B C A 5	2 2 2520	DJB A4A	VEHICULAR POWER TRANSMISSION							5 A 3 3 J	0000 0	J 1 C	491											
7-83-CW439	B C A 5	2 2 2520	DJB A4A	VEHICULAR POWER TRANSMISSION							5 A 6 3 J	0000 0	J 1 E	480											
0-83-C2896	D C A 5	2 2 2520	000 A4B	VEHICULAR POWER TRANSMISSION							6 A 3 3 J	0000 0	J 1 G	32											
LOCATION TOTAL 5 1,097																									
TRENTON NEW JERSEY 692220 4580 31																									
0-81-D9818	C C C 1	2 2 R499	000 S1	OTHER MANAGEMENT SERVICES							8 A 3 5 A	1013 1 A	U 2 D	95											
0-81-D9818	1 C C C 1	2 2 R499	000 S1	OTHER MANAGEMENT SERVICES							8 A 3 5 J	1013 1 A	U 1 D	95											
0-81-D9818	2 C C C 1	2 2 R499	000 S1	OTHER MANAGEMENT SERVICES							8 A 3 5 A	1013 1 A	U 2 D	95-											
0-81-D9818	1 C C C 1	2 2 R499	000 S1	OTHER MANAGEMENT SERVICES							8 A 4 5 J	1013 1 A	U 1 D	95											
0-81-D9818	2 C C C 1	2 2 R499	000 S1	OTHER MANAGEMENT SERVICES							8 A 3 5 J	1013 1 A	U 1 D	95-											
0-82-D8647	C C C 1	2 2 R499	000 S1	OTHER MANAGEMENT SERVICES							8 A 3 5 J	1001 5 B	U 1 L	60											
0-82-D8647	C C C 1	2 2 R499	000 S1	OTHER MANAGEMENT SERVICES							8 A 4 5 A	1013 2 A	U 2 E	87											
0-82-D8647	1 C C C 1	2 2 R499	000 S1	OTHER MANAGEMENT SERVICES							8 A 4 5 J	1001 5 B	U 1 L	60											
0-82-D8647	2 C C C 1	2 2 R499	000 S1	OTHER MANAGEMENT SERVICES							8 A 3 5 J	1001 5 B	U 1 L	60-											
0-82-D9818	C C C 1	2 2 R499	000 S1	OTHER MANAGEMENT SERVICES							8 A 4 5 A	1013 1 A	U 2 A	45											
0-82-D9818	C C C 1	2 2 R499	000 S1	OTHER MANAGEMENT SERVICES							8 A 4 5 A	1013 1 A	U 2 A	40											
0-82-D9818	C C C 1	2 2 R499	000 S1	OTHER MANAGEMENT SERVICES							8 A 4 5 A	1013 1 A	U 2 C	30											
0-82-D9818	C C C 1	2 2 R499	000 S1	OTHER MANAGEMENT SERVICES							8 A 4 5 A	1013 1 A	U 2 D	95											
0-82-D9818	1 C C C 1	2 2 R499	000 S1	OTHER MANAGEMENT SERVICES							8 A 4 5 J	1013 1 A	U 1 A	45											
0-82-D9818	2 C C C 1	2 2 R499	000 S1	OTHER MANAGEMENT SERVICES							8 A 4 5 A	1013 1 A	U 2 A	45-											
0-82-D9818	1 C C C 1	2 2 R499	000 S1	OTHER MANAGEMENT SERVICES							8 A 4 5 J	1013 1 A	U 1 A	40											
0-82-D9818	2 C C C 1	2 2 R499	000 S1	OTHER MANAGEMENT SERVICES							8 A 4 5 A	1013 1 A	U 2 A	40-											
0-82-D9818	1 C C C 1	2 2 R499	000 S1	OTHER MANAGEMENT SERVICES							8 A 4 5 J	1013 1 A	U 1 D	95											
0-82-D9818	C C C 1	2 2 R499	000 S1	OTHER MANAGEMENT SERVICES							8 A 4 5 J	1013 1 A	U 1 C	30											
0-82-D9818	C C C 1	2 2 R499	000 S1	OTHER MANAGEMENT SERVICES							8 A 4 5 J	1013 1 A	U 1 C	30											
0-83-D9818	B C C 1	2 2 R599	000 S1	OTHER SPECIAL STUDIES AND AN							8 A 4 5 J	1013 1 A	U 1 H	65											
5-83-C1060	C C C 1	2 2 R499	000 S1	OTHER MANAGEMENT SERVICES							8 A 3 5 J	1001 5 B	U 1 H	86											
5-83-C1258	C C A 1	2 2 9999	000 C9E	MISCELLANEOUS ITEMS							8 4 3 5 A	11 5 B	J 1 G	46											
5-83-C1258	2 C C A 1	2 2 9999	000 C9E	MISCELLANEOUS ITEMS							8 4 3 5 A	11 5 B	J 1 G	46-											
5-83-C1258	1 C C A 1	2 2 9999	000 C9E	MISCELLANEOUS ITEMS							8 4 3 5 J	11 5 B	J 1 G	46											
5-83-C1312	C C C 1	2 2 R499	000 S1	OTHER MANAGEMENT SERVICES							8 A 3 5 J	1001 5 B	U 1 I	60											

IPC613 ALPH.BETI

S M
V O 1111 22
C N 5555 AAAA AA

POWER GENERATORS

POWER GROUP TRUST
4 J 00400 0030 DL

POWER HYBRIDS INC
2 F E1230 5458 NO
2 E QA120 0169 NO
2 I PF161 0937 NG

POWER LIFTS INC
4 I 00700 4768 DL
4 I 00700 5168 DL

POWER MATE CORP
4 L 00400 0948 DL

POWER Matic INC
4 K 00700 0332 DL
4 F 00700 3587 DL
4 G 00700 4073 DL

POWER PRO EQUIPME
1 D OAG34 0130 GS

POWER PRODUCTS IN
1 H OAG47 0190 DA
2 E JA111 3458 NO
4 H 00700 4246 DL

POWER SYSTE S & C
1 H OAG08 0 36 DA

POWER SYSTEMS ASS
2 H QA110 0354 NO

POWER SYSTEMS CON
2 C C2467 F197 NG

											1				1				1				1												
											2	3	4	5	6	17	18	19	20	21	22	23	24	\$\$\$\$\$(000)											
22	23	24	25	26	27	28	29	30	31	32	33	34	35	36	37	38	39	40	41	42	43	44	45	46	47	48	49	50							
82-22222	5	7	9	9																															
8B	CCCCC	3	A	C	8	999	C	D	10A	10B	10C	11	DESCRIPTION OF CMDTY/SRVC											2	3	4	5	6	17	18	19	20	21	22	
BLOOMFIELD											CONN											692345	0090	07											
82-C6197	B	C	A	1	2	2	6130	AED	A1C	CONVERTERS ELECTRICAL NON RO 8 A 6 5 J 1015 5 B	J	I	L												25										
CLIFTON											NEW JERSEY											010955	0900	31											
82-C0279	B	C	A	5	2	2	1420	CMN	A2	GUIDED MISSILE COMPONENTS	8	A	6	3	J	0000	0	J	I	C												123			
FAIR LAWN											NEW JERSEY											010955	1330	31											
83-C2863	B	C	A	5	2	2	6130	000	C9E	CONVERTERS ELECTRICAL NON RO 6 A 3 5 J 1013 1 B	J	I	H												26										
83-C1935	B	C	A	5	2	2	5961	000	A7	SEMI CONDUCTOR DEVICES & ASS 6 A 3 5 J 1001 5 B	J	I	E												39										
83-C2554	B	C	A	5	2	2	5961	000	A7	SEMI CONDUCTOR DEVICES & ASS 6 A 3 5 J 1001 5 B	J	I	I												95										
LOCATION TOTAL																						3	160												
CONTRACTOR TOTAL																						4	283												
CINCINNATI											OHIO											079190	1680	36											
83-C3272	B	C	B	1	2	2	4320	000	C9E	POWER AND HAND PUMPS	6	A	3	5	J	1013	5	B	J	I	G												34		
SANTA CLARA											CALIFORNIA											088522	6320	05											
83-CH017	D	C	A	5	2	2	6130	000	A7	CONVERTERS ELECTRICAL NON RO 8 A 3 3 J 0000 0	J	I	A												224										
83-C0180	B	C	A	5	2	2	6130	000	A7	CONVERTERS ELECTRICAL NON RO 8 A 3 3 J 0000 0	J	I	F												140										
83-C0180	B	C	A	5	2	2	6130	000	A7	CONVERTERS ELECTRICAL NON RO 8 A 6 3 J 0000 0	J	I	I												140										
83-C2644	B	C	A	5	2	2	6130	000	C9E	CONVERTERS ELECTRICAL NON RO 6 A 3 5 J 1013 5 B	J	I	G												42										
83-C0445	B	C	A	5	2	2	5805	000	A7	TELEPHONE AND TELEGRAPH EQUI 6 A 3 5 J 1013 1 B	J	I	K												54										
LOCATION TOTAL																						5	600												
NEWBURG											WISCONSIN											048090	3755	50											
83-C0340	B	C	A	5	2	2	4910	000	C9E	MOTOR VEHICLE MAINTENANCE EQ 8 A 3 5 B 1013 1 B	J	I	G												48										
WEBSTER											MASS											089447	3010	22											
83-C0486	B	C	A	5	2	2	5010	000	C9E	TORQUE CONVERTERS AND SPEED 8 A 3 5 J 1015 1 B	J	I	B												51										
SEVERN											MARYLAND											692400	2515	21											
83-C0066	B	C	A	1	2	2	5925	000	C9E	CIRCUIT BREAKERS	8	A	3	5	C	02	1	B	J	I	A												29		
SANTA FE SPRINGS											CALIFORNIA											692410	6340	05											
82-D0538	D	C	A	5	3	2	9130	000	A8A	LIQUID PROPELLANTS & FUEL PE 6 A 3 5 J 1026 1 B	K	I	J												77,608										
83-D0469	F	C	A	5	3	2	9130	000	A8A	LIQUID PROPELLANTS & FUEL PE 6 A 3 5 J 1026 1 B	K	I	L												27,432										
LOCATION TOTAL																						2	105,040												
BEVERLY SHORES											INDIANA											029462	0340	15											
82-C0011	A	C	E	5	2	2	2299	000	C2	MAINT-REPAIR-ALTER/OTHER NON 4 6 6 5 J 17B 7 A	J	I	A												27										

MPC613 ALPI .BETIC

S M
V O 1111 2222
C N 5555 AAAA AAAA

POWERS & SONS CONST
2 I C2472 A184 N624

POWERS & SONS CONST
1 D OCA27 0072 DACA

POWERS A H
1 H OCA67 0038 DACA

POWERS ELECTRIC & F
1 I OBT23 0381 DABT
1 I OBT23 0379 DABT
1 I OBT23 0339 DABT
1 I OBT23 0367 DABT

POWERS ELECTRIC & F
1 G OBT23 0269 DABT
1 I OBT23 0362 DABT

POWERS ELECTRIC & F
5 F OCA27 0063 DACA

POWERS ELECTRIC CO
3 F OHC52 0165 F086

POWERS ELECTRIC CO
3 I OHC52 0282 F086

POWERS ELEVATION
5 I OCW37 0091 DACA

POWERS PRODUCTS CO
3 F OBA05 0169 F051

POWERS ROOFING & SI
3 I OSB09 0082 F171

		1 1 1 1 1 1 1 9 2 2 2											
2222 5 7 9 9													
CCCC 3 A C 8 999 C D 10A 10B 10C 11		DESCRIPTION OF CMDTY/SRVC										2 3 4 5 6 1717 8 9 A 0 1 3 24 \$\$\$\$(000)	
CHATSORTH		CALIFORNIA 692557 1195 05											
6277	B C A 1 2 2 6130 000 A7	CONVERTERS ELECTRICAL NON RO 8 A 3 5 J 1015 5 B J 1 H										30	
NEW ORLEANS		LOUISIANA 052005 2020 19											
5627	B C A 1 2 2 AC65 000 A7	RDTE/ELECTRONICS AND COMMUNI 8 A 7 5 J 11 2 A U 1 A										59	
5627	B C A 1 2 2 AC65 000 A7	RDTE/ELECTRONICS AND COMMUNI 8 A 7 5 J 11 2 A U 1 E										223	
3148	B C A 1 2 2 5840 000 A3	RADAR EQUIPMENT EXCEPT AIRBO 8 E 3 5 J 1015 1 B J 1 C										44	
ACTION TOTAL		3 326											
ALTON		ILLINOIS 091051 0170 14											
0060	B C B 1 2 2 2815 000 A3	DIESEL ENGINES AND COMPONENT 8 4 3 5 J 02 1 B J 1 C										73	
0074	B C B 1 2 2 2815 000 A3	DIESEL ENGINES AND COMPONENT 8 4 3 5 J 02 1 B J 1 C										32	
7102	B C B 1 2 2 2895 SLR A3	MISCELLANEOUS ENGINES AND CO 8 A 3 5 J 1002 1 B J 1 I										27	
ACTION TOTAL		3 132											
ELECTRON NASHUA		NH 093200 0520 30											
5112	A C Z 5 2 2 AC62 000 A7	RDTE/ELECTRONICS AND COMMUNI 8 A 3 6 J 01B 2 B J 1 I										48	
CARLISLE		MASS 062656 0405 22											
0075	B C Z 1 2 2 AD91 000 S1	RDTE/OTHER DEFENSE 8 A 7 5 J 11 5 B U 1 J										36	
SUNNYVALE		CALIFORNIA 091627 6920 05											
0029	B C A 5 2 2 6625 000 A7	ELECTRICAL ELECTRONIC MEASUR 8 A 3 5 J 1013 5 B J 1 G										49	
		ITALY 011038 0000 1T											
0028	B C Z 5 2 2 Z171 000 C2	MAINT-REPAIR-ALTER/AMMO STOR 7 9 3 5 L 06 1 B J 1 B										34	
0033	B C Z 5 3 2 Z163 000 C2	MAINT-REPAIR-ALTER/TROOP HOU 7 9 3 5 L 06 1 B J 1 J										382	
0039	B C Z 5 2 2 Z111 000 C2	MAINT-REPAIR-ALTER/OFFICE BU 7 9 3 5 L 06 1 B J 1 H										112	
00190	B C Z 5 2 2 Z299 000 C2	MAINT-REPAIR-ALTER/OTHER NON 7 9 3 5 L 06 1 B J 1 I										88	
ACTION TOTAL		4 616											
ITALY		092324 0000 1T											
0021	C C Z 5 2 2 R599 000 C2	OTHER SPECIAL STUDIES AND AN 7 9 3 5 L 06 2 B J 1 G										37	
ASSOC CHARLESTON		SCAR 692729 0460 41											
00663	D C Z 1 2 2 R219 000 C2	OTHER ARCHITECTS & ENGINEER 8 A 8 6 J 01B 2 B J 1 D										41	
WEST PALM BEACH		FLORIDA 900590 3740 10											
0002	E C A 5 2 2 3110 BJI A1B	BEARINGS ANTIFRICTION UNMOUN 8 4 3 5 C 1013 1 B J 1 I										46	
WEST HARTFORD		CONN 079319 1530 07											
0026	B C A 5 2 2 5220 000 A7	INSPECTION GAGES & PRECISION 8 A 3 5 B 02 3 B J 1 G										38	

MPC613 ALP: BETIC DI

S M
V O 1111 2222;
C N 55555 AAAA AAAAAA

PRATT EQUIPMENT CORP
1 I OCA05 0348 DACA0

PRATT HENRY CO
2 G JA111 5256 N0010

PRAUGHT CONSTRUCTION
1 I OKF31 0208 DAKF3

PRAUGHT CONSTRUCTION
1 G OKF31 0125 DAKF3

PRAUGHT CONSTRUCTION
3 I OSB11 0085 F2760

PRAVIDA BAU GMBH
1 K OJA04 0097 DAJAO
1 H OJA16 0063 DAJAO
1 G OJA04 0470 DAJAO
1 G OJA04 0469 DAJAO
1 G OJA04 0471 DAJAO
1 I OJA04 0670 DAJAO
1 I OJA04 0585 DAJAO
1 I OJA04 0671 DAJAO
1 I OJA04 0718 DAJAO

PRAVIDA JOHANN & SOE
1 I OJA04 0712 DAJAO

PRAWN SEAFOOD INC
4 I 00135 0199 DLA13

PRAWN SEAFOOD INC
4 J 0013H 2118 DLA13
4 E 0013H 4237 DLA13
4 J 00135 0007 DLA13
4 G 00135 0079 DLA13
4 G 00135 0093 DLA13
4 G 00135 0103 DLA13
4 G 00135 0111 DLA13
4 G 00135 0143 DLA13

		MIAMI		FLORIDA		692915		2320 10					
222	5 7	9 9											
CCC	3 A C 8	999	C D 10A	10B	10C	11	DESCRIPTION OF CMDTY/SRVC	2	3	4	5	6	1717 8 9 A 0 1 3 24
392	B C Z 1	2 2	8905	000	B2	MEAT POULTRY AND FISH	6	2	3	4	J	01B	1 B J 1 H 51
412	B C Z 1	2 2	8905	000	B2	MEAT POULTRY AND FISH	6	2	3	4	J	01B	1 B J 1 H 173
464	B C Z 1	2 2	8905	000	B2	MEAT POULTRY AND FISH	6	2	3	6	J	01B	1 B J 1 I 51
TOTAL		11				658							
		TAMPA		FLORIDA		692915		3480 10					
203	B C Z 5	2 2	8905	000	B2	MEAT POULTRY AND FISH	6	2	4	6	J	01B	1 B J 1 B 50
ACTOR TOTAL		13				774							
		BREMERTON		WASHINGTON		692951		0300 48					
297	E C E 1	2 2	Z299	000	C2	MAINT-REPAIR-ALTER/OTHER NON	8	A	3	4	J	01B	1 B J 1 H 582
		WESTOVER AFB		MASS		090040		3240 22					
1006	B C E 5	2 2	Y119	000	C2	CONSTRUCTION/OTHER ADMIN & S	8	A	3	4	J	01B	1 B J 1 C 107
1006	B C E 5	2 2	Y119	000	C2	CONSTRUCTION/OTHER ADMIN & S	8	A	3	4	J	01B	1 B J 1 C 107
1006	2 B C E 5	2 2	Y119	000	C2	CONSTRUCTION/OTHER ADMIN & S	8	A	3	4	J	01B	1 B J 1 C 107
		WINDSOR LOCKS		CONN		030701		1610 07					
1006	D C E 5	2 2	Y119	000	C2	CONSTRUCTION/OTHER ADMIN & S	8	A	3	4	J	01B	1 B J 1 I 165
		FAIRCHILD AFB		WASHINGTON		035804		1020 48					
1187	B C C 5	2 2	S201	000	S1	CUSTODIAL - JANITORIAL	2	6	4	1			I 180
1187	B C C 5	3 2	S201	000	S1	CUSTODIAL - JANITORIAL	2	6	4	1			D 39
1187	2 B C C 5	3 2	S201	000	S1	CUSTODIAL - JANITORIAL	2	6	4	1			D 39
TOTAL		2				219							
		MENTOR		OHIO		025234		5190 36					
0112	D C A 5	2 2	6115	HDH	A1C	GENERATORS AND GENERATOR SET	8	A	4	6	J	01B	1 B J 1 I 125
		MENTOR		OHIO		084551		5190 36					
0162	B C A 5	2 2	4925	000	C9E	AMMUNITION MAINTENANCE - CHE	8	A	3	3	J	0000	0 J 1 L 87
		FARMINGTON		MICHIGAN		025211		1860 23					
2767	B C A 1	2 2	2840	BJJ	A1B	GAS TURBINES AND JET ENGINES	8	4	3	6	J	01B	1 B J 1 H 103
		SANTA ANA		CALIFORNIA		090866		6300 05					
0299	B C Z 5	2 2	J016	000	A1C	MAINT-REPAIR OF EQ/AIRCRAFT	8	A	4	5	J	1009	1 B J 1 E 26

IPC613 ALPHABETIC DET

S M
V O 1111 222222
C N 55555 AAAA AAAAAA

PRECISION AUTOMATION C
2 I PC142 0250 N00197-

PRECISION CABINET CO
3 C OFJ02 0216 F09650-
3 E OFJ02 0253 F09650-
3 I OFJ02 0430 F09650-
3 I OFJ02 0459 F09650-

PRECISION CABLE MFG CO
4 I 00400 4508 DLA400-

PRECISION CABLE MFG CO
4 F 00400 3304 DLA400-

PRECISION CABLE MFG CO
4 B 00400 1722 DLA400-

PRECISION CABLE MFG CO
1 A OCA78 0054 DACA78-
1 B OCA78 0055 DACA78-
1 F OCA78 0111 DACA78-
4 F 00400 2961 DLA400-
4 G 00400 3534 DLA400-
4 H 00400 3855 DLA400-

PRECISION CABLE OF TEN
2 A RA100 0166 N00189-
2 C JA100 F664 N00383-
2 I JA100 N707 N00383-
3 C OFJ04 1552 F09603-
4 L 00400 0826 DLA400-
4 E 00400 2591 DLA400-

PRECISION CASTPARTS CO
3 F OFD05 0863 F34601-
3 I OFD05 1223 F34601-

PRECISION CCIL PROCESS
4 A 00500 0636 DLA500-
4 J 00500 0083 DLA500-

		9 9		1 1 1 1		1 1 9 2 2 2				
22	5 7	9 9								
23	A C 8	999	C D 10A	10B	10C	11	DESCRIPTION OF COMDTY/SRVC	2 3 4 5 6	1717 8 9 A 0 1 3 24	

17	C C A 7	2 2	5999	000	A5	MSC	ELECTRICAL AND ELECTRONI	8 A 3 6 J	01B 1 B J 1 H	29
CLARKSVILLE INDIANA 693040 0930 15										
ROBINS AFB GEORGIA 050932 5050 11										
87	D C E 5	1 2	Z161	000	C2	MAINT-REPAIR-ALTER/FAMILY	HO 8 A 6 4 J	01B 1 B J 1 C		99
50	D C E 5	1 2	Z161	000	C2	MAINT-REPAIR-ALTER/FAMILY	HO 8 A 3 4 J	01B 1 B J 1 E		150
95	D C E 5	1 2	Z161	000	C2	MAINT-REPAIR-ALTER/FAMILY	HO 8 A 3 4 J	01B 1 B J 1 I		257
50	D C E 5	1 2	Z161	000	C2	MAINT-REPAIR-ALTER/FAMILY	HO 8 A 3 4 J	01B 1 B J 1 I		149
ION TOTAL 4 655										
POMPANO BEACH FLORIDA 693057 2970 10										
80	D C B 5	2 2	5940	000	C9E	LUGS TERMINALS AND TERMINAL	6 A 3 3 J	0000 0 J 1 I		30
GENEVA ILLINOIS 693057 3390 14										
66	B C B 5	2 2	5940	000	C9E	LUGS TERMINALS AND TERMINAL	6 A 3 4 J	01B 1 B J 1 F		29
ROCHESTER NH 693057 0670 30										
08	E C B 5	2 2	4140	000	C9E	FANS AIR CIRCULATORS & BLOWE	6 A 3 5 J	1013 1 B J 1 B		27
GARLAND TEXAS 693057 3010 44										
73	B C B 5	2 2	5999	000	A7	MSC ELECTRICAL AND ELECTRONI	8 3 6 J		L	66
96	C C B 5	2 2	2995	000	C9E	MISC ENGINE ACCESSORIES - AI	8 A 3 J		L	54
148	B C A 5	2 2	2310	000	C9E	PASSENGER MOTOR VEHICLES	8 A 3 J		D	122
45	B C A 5	2 2	5995	000	A7	CABLE CORD WIRE ASSEMBLIES -	6 A 3 4 J	01B 1 B J 1 E		116
158	B C A 5	2 2	5940	000	C9E	LUGS TERMINALS AND TERMINAL	6 A 3 6 J	01B 1 B J 1 G		162
158	B C A 5	2 2	5940	000	C9E	LUGS TERMINALS AND TERMINAL	6 A 6 6 J	01B 1 B J 1 G		151
ION TOTAL 6 671										
CTOR TOTAL 9 757										
E INC GALLATIN TENNESSEE 693058 1070 43										
031	B C A 5	1 2	1440	000	A3	LAUNCHERS GUIDED MISSILE	8 4 3 5 J	02 1 B J 1 J		33
337	B C A 5	2 2	5995	000	A1C	CABLE CORD WIRE ASSEMBLIES -	8 A 4 5 J	1009 5 B J 1 C		46
136	B C A 5	2 2	1440	AFC	A2	LAUNCHERS GUIDED MISSILE	8 A 3 3 J	0000 0 J 1 I		424
163	B C A 5	1 2	J059	AAF	A7	MAINT-REPAIR OF EQ/ELECTRICA	8 A 4 6 J	01B 1 B J 1 C		41
705	B C A 5	1 2	5995	000	A7	CABLE CORD WIRE ASSEMBLIES -	6 A 3 5 J	1013 5 B J 1 L		49
949	D C A 5	1 2	5995	000	A7	CABLE CORD WIRE ASSEMBLIES -	6 A 3 5 J	1013 5 B J 1 D		35
ION TOTAL 6 628										
PORTLAND OREGON 693120 2310 38										
137	C C A 5	2 2	2840	AFC	A1B	GAS TURBINES AND JET ENGINES	8 A 3 5 A	1015 1 B J 1 F		153
932	B C A 5	2 2	2840	BJJ	A1B	GAS TURBINES AND JET ENGINES	8 A 3 5 J	1015 1 B J 1 I		29
ION TOTAL 2 182										
NC BELGIUM 087032 0000 BE										
124	D C B 5	2 2	9515	000	C9E	PLATE SHEET AND STRIP IRON	A 6 A 3 3 L	0000 0 K 1 A		34
144	D C B 5	2 2	9515	000	C9E	PLATE SHEET AND STRIP IRON	A 6 A 3 3 L	0000 0 K 1 J		45

IPC613 ALPHABETIC DETAIL

S M										
V O	1111	222222	22							
C N	55555	AAAA	AAAAAA	BB						

PRECISION COIL PROCESSIN										
4 L	00500	0522	DLA500-83							L
PRECISION COMPONENTS										
3 G	0FJ04	3092	F09603-83							
PRECISION COMPUTER SUPPL										
1 C	0HC31	0008	GS02S3-61							
PRECISION CONSTRUCTION C										
5 I	0CW25	0115	DACW25-83							
PRECISION DATA INC										
2 C	JA112	2025	N00104-83							
2 B	LA104	0290	N00123-81							
2 K	JA100	B435	N00383-81							
2 L	JA100	B834	N00383-81							
2 L	JA100	B839	N00383-81							
2 A	JA100	D011	N00383-81							L
PRECISION DATA INC										
4 C	00900	1436	DLA900-83							CO
PRECISION DYNAMICS CORP										
4 K	00120	0394	V797P1-38							
4 B	00120	0837	V797P1-38							
4 G	00120	2193	V797P1-38							L
PRECISION DYNAMICS CORP										
4 F	00120	2072	DLA120-83							
4 I	00120	2663	DLA120-83							L
PRECISION ECHO INC										
2 A	JA100	D940	N00383-83							
2 I	JA100	N156	N00383-83							
2 E	JA100	J109	N00383-83							L

											1										
											1 1 1 1 1 1 1 9 2 2 2										
											2 3 4 5 6 1717 8 9 A 0 1 3 24 \$\$\$\$\$\$(000)										
BELGIUM 087032 0000 BE																					
3	D C B 5	2 2	9515	000	C9E	PLATE SHEET AND STRIP IRON	A 6 A 3 3	L 0000	0	K 1 L	49										
ON TOTAL 3																					
DANBURY CONN 062829 0250 07																					
3	B C A 5	2 2	5841	AFN A7		RADAR EQUIPMENT AIRBORNE	8 A 3 5	J 02	5 A	J 1 G	38										
ATTLEBORO MASS 089622 0150 22																					
4C	B C A 5	2 2	7530	000	C9E	STATIONERY AND RECORD FORMS	3 6 4 1			C	112										
NEW BOSTON ILLINOIS 093012 6250 14																					
1	E C E 5	2 2	Z211	000	C2	MAINT-REPAIR-ALTER/DAMS	8 A 3 4	J 01B	1 B	J 1 H	200										
MOUNTAIN VIEW CALIFORNIA 016696 4530 05																					
4	B C A 1	2 2	5835	000	A7	SOUND RECORDING & REPRODUCIN	8 4 3 5	J 1015	5 B	J 1 C	35										
3	B C A 1	2 2	4931	000	A7	FIRE CONTROL MAINTENANCE EQU	8 A 6 5	J 1001	5 B	U 1 B	276										
1	B C A 1	2 2	J058	APC A7		MAINT-REPAIR OF EQ/COMMUNICA	8 A 4 5	J 1009	5 B	J 1 K	25										
1	B C A 1	2 2	J058	APC A7		MAINT-REPAIR OF EQ/COMMUNICA	8 A 7 5	J 1009	5 B	J 1 L	35										
1	B C A 1	2 2	J058	APC A7		MAINT-REPAIR OF EQ/COMMUNICA	8 A 7 5	J 1009	5 B	J 1 L	33										
1	B C A 1	2 2	J058	APC A7		MAINT-REPAIR OF EQ/COMMUNICA	8 A 7 5	J 1009	5 B	J 1 A	49										
ON TOTAL 6											313										
SANTA CLARA CALIFORNIA 016696 6320 05																					
10	B C A 5	2 2	5895	000	A7	MISCELLANEOUS COMMUNICATION	6 A 3 5	J 1013	5 B	J 1 C	87										
TOR TOTAL 7											400										
BURBANK CALIFORNIA 693193 0820 05																					
	B C A 5	2 2	6530	000	C9B	HOSPITAL FURNITURE EQUIP UTE	6 6 4 1			K	58										
	B C A 5	2 2	6530	000	C9B	HOSPITAL FURNITURE EQUIP UTE	6 6 4 1			A	28										
	B C A 5	2 2	6530	000	C9B	HOSPITAL FURNITURE EQUIP UTE	6 6 4 1			G	37										
ON TOTAL 3											123										
GLENDALE CALIFORNIA 693193 2670 05																					
51	B C A 5	2 2	6640	000	C9B	LABORATORY EQUIPMENT AND SUP	6 A 3 4	J 01B	1 B	J 1 F	145										
59	B C A 5	2 2	6640	000	C9B	LABORATORY EQUIPMENT AND SUP	6 A 3 4	J 01B	1 B	J 1 H	238										
ON TOTAL 2											383										
TOR TOTAL 5											506										
SANTA ANA CALIFORNIA 088075 6300 05																					
10	B C A 5	2 2	5835	APC A1C		SOUND RECORDING & REPRODUCIN	8 A 3 5	J 1015	5 B	J 1 A	227										
26	B C A 5	2 2	5835	APC A1A		SOUND RECORDING & REPRODUCIN	8 A 3 5	J 1015	1 B	J 1 I	1,085										
14	B C A 5	2 2	J058	000	A7	MAINT-REPAIR OF EQ/COMMUNICA	8 A 4 5	J 1009	1 B	J 1 E	31										
ON TOTAL 3											1,343										

5 7 9 9 1 1 1 1 1 1 1 9 2 2 2
 3 A C 8 999 C D 10A 10B 10C 11 DESCRIPTION OF CMDTY/SRVC 2 3 4 5 6 1717 8 9 A 0 1 3 24 \$\$\$\$\$\$(000)

S M
 V O 1111 222222 22
 C N 55555 AAAA AAAAAA BB

SANTA CLARA		CALIFORNIA		088075	6320	05													
B C A	5	2	2	5835	000	A7	SOUND RECORDING & REPRODUCIN	8	1	3	5	J	1001	5	B	J	1	J	48
A C A	5	2	2	5835	000	A7	SOUND RECORDING & REPRODUCIN	8	1	3	5	J	1001	6	B	J	1	A	26
A C A	5	2	2	5999	000	A7	MSC ELECTRICAL AND ELECTRONI	8	1	3	5	J	1001	5	B	J	1	G	69
A C A	5	2	2	5895	000	C9E	MISCELLANEOUS COMMUNICATION	8	1	3	5	J	1001	5	A	J	1	I	98
A C A	5	2	2	5835	000	A7	SOUND RECORDING & REPRODUCIN	8	1	3	5	J	1001	5	B	J	1	I	70
B C A	1	2	2	4931	000	A7	FIRE CONTROL MAINTENANCE EQU	8	A	6	5	J	1001	5	B	U	1	I	208
B C A	1	2	2	5835	AFU	A7	SOUND RECORDING & REPRODUCIN	8	4	3	5	J	1015	5	B	J	1	F	115
B C A	1	2	2	J058	000	A7	MAINT-REPAIR OF EQ/COMMUNICA	8	A	4	5	J	1009	1	B	J	1	I	26
B C A	1	2	2	J058	000	A7	MAINT-REPAIR OF EQ/COMMUNICA	8	A	4	5	J	1009	1	B	J	1	I	85
B C A	1	2	2	1355	000	A6	TORPEDO INERT COMPONENTS	8	A	3	2	B	0000	0	J	1	F	5,488	
B C A	1	2	2	1355	000	A6	TORPEDO INERT COMPONENTS	8	A	3	2	J	0000	0	J	1	F	5,488	
B C A	1	2	2	5835	000	A7	SOUND RECORDING & REPRODUCIN	8	A	3	5	B	1001	5	B	J	1	I	122
TOTAL				12		11,843													
OR TOTAL				15		13,186													

PRECISION ENVIRONMENTS IN
 3 I OJA14 0194 GSOK83-01-

PRECISION FILTERS INC
 1 G OAD05 0464 DAAD05-83-
 1 I OAD05 0584 DAAD05-83-
 1 L OAD05 0074 GS00S4-53-
 1 C OZD04 1126 MDA904-83-
 1 G OZD04 2029 MDA904-83-
 2 K MF114 0007 GS00S - -
 2 L MF115 0022 GS00S - -
 2 D PF161 0328 GS00S4-53-
 2 D QA120 0341 GS00S4-53-
 2 F MF116 0143 GS00S4-53-
 2 E E612A 1414 N00014-83-
 2 F PA101 A689 N00140-83-
 2 E PA101 A541 N00140-83-
 2 D PA100 1311 N00140-83-
 2 I MF111 0438 N00167-83-
 2 E RA100 0372 N00189-83-
 2 C TK300 0053 N00204-83-
 LC

AMITYVILLE		NEW YORK		001941	0220	33													
B C A	1	2	2	6120	CMC	A2	TRANSFORMERS - DISTRIBUTION	8	A	3	4	J	01B	1	B	J	1	D	59
B C A	1	2	2	6115	000	C9E	GENERATORS AND GENERATOR SET	5	A	3	4	J	01B	1	B	J	1	L	110
B C A	1	2	2	6115	000	C9E	GENERATORS AND GENERATOR SET	8	A	3	3	J	0000	0	J	1	E	62	
B C A	1	2	2	6115	000	C9E	GENERATORS AND GENERATOR SET	5	A	3	5	A	1015	1	B	J	1	H	79
B C A	1	2	2	6125	000	C9E	CONVERTERS ELECTRICAL ROTATI	5	A	3	5	J	1015	1	B	J	1	I	26
B C A	5	2	2	6115	000	C9E	GENERATORS AND GENERATOR SET	8	A	3	4	J	01B	1	B	J	1	A	47
TOTAL				6		383													

PRECISION GEAR INC
 2 A JA100 D923 N00383-83-
 3 C OFD05 0629 F34601-83-
 3 A OFF80 0701 F41608-83-
 3 C OFF80 1797 F41608-83-
 3 G OFF80 3061 F41608-83-
 4 K 00700 0514 DLA700-83-
 LC

COPIAGUE		NEW YORK		693200	1770	33													
B C A	1	2	2	6115	000	C9E	GENERATORS AND GENERATOR SET	5	A	3	5	J	1015	1	B	J	1	L	30
B C A	1	2	2	6115	000	C9E	GENERATORS AND GENERATOR SET	5	A	3	6	J	01B	1	B	J	1	A	89
B C A	1	2	2	6115	000	C9E	GENERATORS AND GENERATOR SET	5	A	3	4	J	01B	1	B	J	1	E	88
B C A	1	2	2	6115	000	C9E	GENERATORS AND GENERATOR SET	5	A	3	6	J	01B	1	B	J	1	F	28
B C A	1	2	2	6115	000	C9E	GENERATORS AND GENERATOR SET	8	A	3	5	J	1015	1	B	J	1	G	237
B C A	1	2	2	6110	000	C9E	ELECTRICAL CONTROL EQUIPMENT	5	A	3	5	J	1015	1	A	J	1	I	54
B C A	5	2	2	6110	000	C9E	ELECTRICAL CONTROL EQUIPMENT	6	A	3	6	J	01B	1	B	J	1	A	39
B C A	5	2	2	6120	000	C9E	TRANSFORMERS - DISTRIBUTION	6	A	3	5	J	1001	5	B	J	1	G	32
B C A	5	2	2	5950	000	A7	COILS AND TRANSFORMERS	6	E	3	5	J	1013	5	B	J	1	C	59
TOTAL				9		656													

PRECISION GRINDING & MFG
 4 E 00120 0052 V797P1-23-

AURORA		COLORADO		093338	0120	06													
D C E	5	2	2	Z141	000	C2	MAINT-REPAIR-ALTER/HOSPITALS	8	A	3	4	J	01B	1	B	J	1	I	300

PRECISION INTERNATIONAL C
 1 E OAA09 3185 DAAA09-83-

SEATTLE		WASHINGTON		050129	2940	48													
B C A	5	2	2	Z805	000	A4B	GAS RECIPROCATING ENG - EXCE	6	A	3	5	J	1015	1	B	J	1	I	59

PRECISION INTERNATIONAL C
 2 I PC142 0238 N00197-83-

CAMP PICKETT		VIRGINIA		021753	0640	47													
B C E	5	2	2	Z249	000	C2	MAINT-REPAIR-ALTER/OTHER UTI	8	A	3	4	J	01B	1	B	J	1	J	33

PRECISION LAPPING & OPTIC
 1 B OAA09 0749 DAAA09-83-
 1 B OAA09 0689 DAAA09-83-
 1 B OAA09 0690 DAAA09-83-

5	7	9	9								1																							
3	A	C	8	999	C	D	10A	10B	10C	11	DESCRIPTION OF CMDTY/SRVC	2	3	4	5	6	17	17	8	9	A	0	1	3	24	\$\$\$\$\$(000)								

COSTA MESA											CALIFORNIA											094909	1510	05								1		
B	C	A	5	2	2	6130	000	C9E	CONVERTERS	ELECTRICAL	NON	R0	3	6	4	1															49			
ITHACA											NEW YORK											027680	4100	33										
B	C	A	5	2	2	5915	000	C9E	FILTERS AND NETWORKS			8	A	3	5	J	02	6	B	J	1	G								111				
B	C	A	5	2	2	5895	000	C9E	MISCELLANEOUS COMMUNICATION			8	A	3	5	J	1013	1	B	J	1	I								164				
B	C	Z	5	3	2	5895	000	C9E	MISCELLANEOUS COMMUNICATION			3	6	4	1											44								
B	C	A	5	2	2	5999	000	A7	MSC ELECTRICAL AND ELECTRONI			8	1	3	5	J	1001	5	B	J	1	C								27				
B	C	A	5	2	2	5895	000	A7	MISCELLANEOUS COMMUNICATION			8	1	3	5	J	12	1	B	J	1	G								30				
A	C	A	1	2	2	6635	000	A7	PHYSICAL PROPERTIES TESTING			8	A	4	5	J	1026	2	B	J	1	J								53				
B	C	A	1	3	2	6625	000	C9E	ELECTRICAL ELECTRONIC MEASUR			3	6	4	1											56								
B	C	Z	1	2	2	6625	000	C9E	ELECTRICAL ELECTRONIC MEASUR			3	6	4	1											41								
B	C	Z	1	2	2	5845	000	C9E	UNDERWATER SOUND EQUIPMENT			3	6	4	1											66								
B	C	Z	1	2	2	5895	000	A7	MISCELLANEOUS COMMUNICATION			3	6	4	1											27								
B	C	Z	1	2	2	AC61	000	S1	RDTE/ELECTRONICS AND COMMUNI			8	A	3	5	J	1001	5	B	J	1	D								71				
B	C	A	1	2	2	5999	000	C9E	MSC ELECTRICAL AND ELECTRONI			8	4	3	5	J	1001	6	B	J	1	E								52				
B	C	A	1	2	2	5999	000	A7	MSC ELECTRICAL AND ELECTRONI			8	4	3	5	A	1001	6	B	J	1	C								274				
B	C	Z	1	2	2	5915	000	A1C	FILTERS AND NETWORKS			8	A	4	5	J	1013	6	B	J	1	C								61				
B	C	A	1	2	2	5895	000	A7	MISCELLANEOUS COMMUNICATION			8	4	3	5	J	1001	6	B	J	1	I								47				
B	C	A	1	2	2	5845	000	A7	UNDERWATER SOUND EQUIPMENT			8	4	3	5	J	02	6	B	J	1	B								31				
B	C	A	1	2	2	5915	000	C9E	FILTERS AND NETWORKS			8	A	3	5	J	11	6	B	J	1	A								30				
N	TOTAL											17	1,185																					
CORONA											NEW YORK											039071	1820	33										
B	C	A	1	2	2	2840	BTF	A1B	GAS TURBINES AND JET ENGINES			8	A	3	5	J	1015	5	B	J	1	A								89				
B	C	A	5	2	2	3020	BJJ	A1B	GEARS PULLEYS SPROCKETS AND			8	A	3	5	J	1015	4	B	J	1	C								26				
B	C	A	5	2	2	2840	BJL	A1B	GAS TURBINES AND JET ENGINES			8	A	3	5	J	1015	5	B	J	1	L								49				
B	C	A	5	2	2	2840	BJL	A1B	GAS TURBINES AND JET ENGINES			8	A	3	5	J	1015	5	B	J	1	C								32				
B	C	A	5	2	2	2840	BJL	A1B	GAS TURBINES AND JET ENGINES			8	A	3	5	J	1015	5	B	J	1	G								40				
B	C	A	6	2	2	3020	000	A1C	GEARS PULLEYS SPROCKETS AND			6	A	3	5	J	018	1	B	J	1	K								39				
N	TOTAL											6	275																					
BALTIMORE											MARYLAND											693231	0160	21										
B	C	A	1	2	2	6515	000	C9B	MEDICAL SURGICAL INSTRUMENTS			6	6	4	1											25								
TULLAHOMA											TENNESSEE											044269	2970	43										
D	C	A	5	2	2	1005	EHG	A5	GUNS THROUGH 30 MM			5	A	3	4	J	01B	1	B	J	1	E								31				
TULLAHOMA											TENNESSEE											044269	2973	43										
B	C	A	1	2	2	1020	000	A5	GUNS OVER 125 MM THROUGH 150			8	A	3	4	J	01B	1	B	J	1	H								106				
OR	TOTAL											2	137																					
VALLEY STREAM											NEW YORK											693260	8710	33										
B	C	A	5	2	2	1240	EDA	A5	OPTICAL SIGHTING AND RANGING			5	A	3	3	J	0000	0	J	1	B								43					
B	C	A	5	2	2	1240	000	A5	OPTICAL SIGHTING AND RANGING			5	A	3	4	J	01B	1	B	J	1	B								84				
B	C	A	5	2	2	1240	000	A5	OPTICAL SIGHTING AND RANGING			5	A	3	4	J	01B	1	B	J	1	B								188				

		5 7		9 9				1 1 1 1		1		1 1 9 2 2 2															
BB	CCCC	3	A	C	8	999	C	D	10A	10B	10C	11	DESCRIPTION OF CMDTY/SRVC	2	3	4	5	6	1717	8	9	A	0	1	3	24	\$\$\$\$\$(000)
OPTICAL CO INC		VALLEY STREAM		NEW YORK		693260		8710		33																	
9-83-C4784	B	C	A	5	2	2	4931	000	A5	FIRE CONTROL MAINTENANCE EQU	8	A	3	4	J	01B	1	B	J	1	H						29
7-83-CE032	B	C	A	5	2	2	5855	000	A7	NIGHT VISION EQUIPMENT	8	A	3	4	J	01B	1	B	J	1	A						29
1-83-C0341	B	C	C	5	2	2	J016	000	S1	MAINT-REPAIR OF EQ/AIRCRAFT	8	A	3	5	J	1001	5	B	J	1	I						78
LOCATION		TOTAL		6		451																					
PENSACOLA		FLORIDA		064713		2860		10																			
1-83-C0142	B	C	A	5	2	2	2990	000	C9E	MISC ENGINE ACCESSORIES - NO	8	A	3	3	J	0000	0	J	1	G							64
INDUSTRIES INC		HUNTINGTON BEACH		CALIFORNIA		034494		3130		05																	
2-83-C9109	B	C	A	5	2	2	3416	000	B9	LATHES	6	A	3	3	J	0000	0	J	1	F							87
RKS INC		TACOMA		WASHINGTON		693268		3250		48																	
0-83-C1013	B	C	A	1	2	2	1620	ACR	A1A	AIRCRAFT LANDING GEAR COMPON	8	A	3	6	J	01B	1	B	J	1	H						78
CO INC		PENSACOLA		FLORIDA		021788		2860		10																	
7-83-C1336	B	C	A	5	2	2	2540	DNT	A4B	VEHICULAR FURNITURE AND ACCE	5	A	3	4	J	01B	1	B	J	1	F						56
7-83-C1360	B	C	A	5	2	2	5340	DBA	A4A	MISCELLANEOUS HARDWARE	5	A	3	3	J	0000	0	J	1	G							39
7-83-C1468	B	C	A	5	2	2	2520	DBT	A4A	VEHICULAR POWER TRANSMISSION	5	A	3	4	J	01B	1	B	J	1	G						26
1-83-C0849	B	C	A	5	2	2	1440	CMU	A2	LAUNCHERS GUIDED MISSILE	8	A	3	4	J	01B	1	B	J	1	G						76
5-83-C1009	D	C	A	5	2	2	1710	000	A3	AIRCRAFT ARRESTING BARRIER &	8	A	3	4	J	01B	1	B	J	1	F						75
0-83-C3839	B	C	A	5	2	2	2510	000	A4A	VEHICULAR CAB BODY FRAME STR	6	A	3	4	J	01B	1	B	J	1	I						54
7-83-C0085	D	C	A	5	2	2	9999	000	C9E	MISCELLANEOUS ITEMS	8	A	3	4	J	01B	1	B	J	1	G						113
LOCATION		TOTAL		7		439																					
CO INC		WELLINGTON		KANSAS		021788		5850		17																	
0-83-C4541	B	C	A	5	2	2	1630	AFC	A1C	AIRCRAFT WHEEL AND BRAKE SYS	8	A	3	6	J	01B	1	B	J	1	B						32
0-83-C4984	B	C	A	5	2	2	1650	AFC	A1C	AIRCRAFT HYDRAULIC VACUUM DE	8	A	3	5	J	1015	1	B	J	1	F						82
LOCATION		TOTAL		2		114																					
CO INC		PROVIDENCE		RI		021788		0480		40																	
1-83-C0347	B	C	A	5	2	2	2995	BSG	A1B	MISC ENGINE ACCESSORIES - AI	8	A	4	3	5	J	02	1	B	J	1	K					40
CONTRACTOR		TOTAL		10		599																					
NEWPORT		RI		094462		0380		40																			
2-82-C1714	E	C	C	1	2	2	S201	000	S1	CUSTODIAL - JANITORIAL	8	A	6	4	J	01B	1	B	J	1	F						153
INDIANAPOLIS		INDIANA		088193		2430		15																			
3-83-C0014	C	C	A	5	2	2	1315	000	A6	AMMUNITION 75 MM THROUGH	125	5	A	3	5	J	1002	5	B	J	1	K					62
3-83-C0014	C	C	A	5	2	2	1315	000	A6	AMMUNITION 75 MM THROUGH	125	5	A	9	5	J	1002	5	B	J	1	H					62
LOCATION		TOTAL		2																							
COHASSET		MASS		066128		0520		22																			
2-82-C0071	B	C	B	1	2	2	3416	000	B9	LATHES	8	A	6	5	J	1026	1	B	J	1	G						91

S M
V O 1111
C N 5555 AAAA

PRECISION METAL
1 L OAH01 0259

PRECISION METAL
4 L 00700 0903

PRECISION MFG C
3 H OFJ04 3522

PRECISION MFG C
3 B OFJ04 1451
3 G OFJ04 2939
3 I OFJ04 3570
3 J OFF80 0252
3 L OFF20 0147

PRECISION PLAST
4 L 00120 0361

PRECISION PRODU
2 G JA113 5280
2 G JA113 5281

PRECISION PRODU
1 G OAA09 1540
1 G OAA09 1541
1 G OAA09 1562

PRECISION PRODU
4 H 00400 3914

PRECISION PROFE
2 A JA111 1611
4 B 00700 1595

PRECISION ROOF
1 E OHA03 0007

		5 7		9 9		1 1 1 1 1						1 1 9 2 2 2				
1 22 22222		5 7		9 9		1 1 1 1 1						1 1 9 2 2 2				
1 BB CCCC 3 A C 8 999 C D 10A 10B 10C 11		3 A C 8 999		C D 10A 10B 10C 11		DESCRIPTION OF CMDTY/SRVC						2 3 4 5 6 1717 8 9 A 0 1 3 24		\$\$\$115(000)		
SUPPLY INC		AIR FORCE ACADEMY		COLORADO		080754	0015	06								
1-83-C0139	D C E 5	2 2	2139	000	C2	MAINT-REPAIR-ALTER/EDUCATION	8 A	3 4	J 01B	1 B	J 1 1		165			
CONTRACTOR TOTAL		2		209												
CORP		HUNTSVILLE		ALABAMA		693604	1960	01								
1-83-C0120	B C A 5	2 2	6920	CMU	A2	ARMAMENT TRAINING DEVICES	8 A	3 3	J 0000	0	J 1 K		48			
1-83-C0375	B C A 1	2 2	6920	CMU	A2	ARMAMENT TRAINING DEVICES	8 A	3 4	J 01B	1 B	J 1 B		74			
LOCATION TOTAL		2		122												
CO		WINDSOR		CONN		093201	1600	07								
1-83-C3684	B C A 5	2 2	2840	BSG	A1B	GAS TURBINES AND JET ENGINES	8 A	3 5	J 1013	1 B	J 1 1		48			
TAMPING CORP		KENT		WASHINGTON		068741	1530	48								
3-83-C1194	B C A 5	2 2	1005	AFF	A1A	GUNS THROUGH 30 MM	8 A	3 4	J 01B	1 B	J 1 D		25			
5-82-G0069	B C A 1	2 2	1680	000	A1C	MISCL AIRCRAFT ACCESSORIES	C 6	A 4 5	J 1013	5 B	J 1 F		47			
LOCATION TOTAL		2		72												
CO INC		COUNCIL BLUFFS		IOWA		062914	1920	16								
0-83-C2912	B C A 5	2 2	7240	000	C9E	HOUSEHOLD AND COMMERCIAL UTI	6 A	3 4	J 01B	1 B	J 1 H		39			
0-82-C4782	E C A 5	2 2	4520	000	C9E	SPACE HEATING EQUIP AND WATE	6 A	6 4	J 01B	1 B	K 1 A		221			
0-83-C1488	E C A 5	2 2	4520	000	C9E	SPACE HEATING EQUIP AND WATE	6 A	3 4	J 01B	1 B	K 1 C		1,750			
0-83-C1488	E C A 5	2 2	4520	000	C9E	SPACE HEATING EQUIP AND WATE	6 A	6 4	J 01B	1 B	K 1 1		754			
0-83-C3221	B C A 5	2 2	4540	000	C9E	MISC PLUMBING HEATING & SANI	6 A	3 4	J 17A	1 B	J 1 G		64			
0-83-C3480	B C A 5	2 2	4530	000	C9E	FUEL BURNING EQUIPMENT UNITS	6 A	3 4	J 01B	1 B	J 1 H		189			
0-83-C3533	B C A 5	2 2	4520	000	C9E	SPACE HEATING EQUIP AND WATE	6 A	3 6	J 01B	1 B	J 1 1		350			
LOCATION TOTAL		7		3,377												
CO INC		SIOUX CITY		IOWA		062914	7820	16								
0-82-C4545	E C A 5	2 2	4530	000	C9E	FUEL BURNING EQUIPMENT UNITS	6 A	6 4	J 01B	1 B	J 1 A		168			
CONTRACTOR TOTAL		8		3,545												
CO INC		WESTFIELD		MASS		024554	3210	22								
8-83-CA806	B C A 5	2 2	2840	BJL	A1B	GAS TURBINES AND JET ENGINES	8 A	3 4	J 01B	1 B	J 1 F		31			
NG		SANTA FE SPRINGS		CALIFORNIA		016023	6340	05								
6-83-C0710	D C A 5	2 2	1560	AFN	A1A	AIRFRAME STRUCTURAL COMPONEN	8 A	3 6	J 01B	1 B	J 1 H		423			
C		BOULDER		COLORADO		067192	0240	06								
0-83-C0120	B C A 5	2 2	AD21	000	S1	RDTE/DEFENSE SERVICES	8 A	3 3	J 0000	0	J 1 G		26			
4-83-C0984	B C A 5	2 2	7050	000	A7	ADP COMPONENTS	8 1	3 5	J 1001	5 B	J 1 H		40			
LOCATION TOTAL		2		66												
CTS INC		CASCADE LOCKS		OREGON		693684	0430	38								
0-83-C1996	E C A 7	2 2	3990	000	C9D	MISCELLANEOUS MATERIALS HAND	6 A	3 4	J 01B	1 B	J 1 E		148			

MPC613 ALPH..BET

 S M
 V O 1111 21
 C N 55555 AAAA A

 PRECISION WOOD PI
 4 C 00400 1953 DI
 4 D 00400 2385 DI
 4 F 00400 3077 DI
 4 I 00400 4440 DI

 PRECISION WOOD PI
 4 J 00400 0007 DI

 PREC INC
 4 B 00400 1499 DI

 PREFAB GRAEF
 1 H OJA37 7113 DA
 3 I ODE17 0396 FE

 PREFABRICATED BU
 1 I OCA86 0374 DA

 PREFECT INC
 3 F OHC52 0185 FC

 PREFERRED CONTRAC
 1 A OCA85 0010 DA

 PREFORMED MARINE
 2 I PA101 B054 NC

 PREIS H P ENGRAVI
 3 H OFH03 0230 FC

 PREISER SCIENTIFI
 4 B 00120 0876 DL

 PREMAC CORP
 4 E 00700 2841 DL

22 22222 5 7 9 9														1 1 1 1 1	1 1 9 2 2 2																								
BB CCCCC 3 A C 8 999 C D 10A 10B 10C 11			DESCRIPTION OF CMDTY/SRVC											2	3	4	5	6	17	18	19	A	0	1	3	24	\$\$\$\$\$\$(000)												
TS INC			CHEHALIS											WASHINGTON											693684	0480	48												
-83-C1368	D C A 7	2 2 3990	000	C9D	MISCELLANEOUS MATERIALS HAND											6	A	3	4	J	01B	1	B	J	1	C												240	
-83-C1368	D C A 7	2 2 3990	000	C9D	MISCELLANEOUS MATERIALS HAND											6	A	6	4	J	01B	1	B	J	1	D												240	
-83-C2203	D C A 7	2 2 3990	000	C9D	MISCELLANEOUS MATERIALS HAND											6	A	3	4	J	01B	1	B	J	1	F												33	
-83-C3210	E C A 7	2 2 3990	000	C9E	MISCELLANEOUS MATERIALS HAND											6	A	3	4	J	01B	1	B	J	1	I												45	
LOCATION TOTAL			4											558																									
TS INC			SOUTH BEND											WASHINGTON											693684	3050	48												
-83-C0104	E C A 7	2 2 3990	000	C9D	MISCELLANEOUS MATERIALS HAND											6	A	3	4	J	01B	1	B	J	1	J												46	
CONTRACTOR TOTAL			6											752																									
-83-C1182			LOS ANGELES											CALIFORNIA											693705	3880	05												
B C A 5	2 2 6105	000	C9E	MOTORS ELECTRICAL											6	A	3	5	J	1013	5	B	J	1	B												31		
-83-C0555			GERMANY											GERMANY											091993	0000	05												
B C Z 5	2 2 5410	000	B1	PREFABRICATED AND PORTABLE											B	7	9	3	5	L	06	1	B	J	1	F												150	
-83-C1008	B C Z 5	2 2 5410	000	B1	PREFABRICATED AND PORTABLE											B	7	9	3	5	L	06	1	B	J	1	I												30
LOCATION TOTAL			2											180																									
G CO LTD			S ARABIA											S ARABIA											092928	0000	SR												
-82-C0012	B C Z 5	2 2 Y199	000	C2	CONSTRUCTION/MISCELLANEOUS											B	7	9	8	J												275							
-83-C0084			CAPE CANAVERAL											FLORIDA											043259	0550	10												
E C E 5	2 2 Y119	000	C2	CONSTRUCTION/OTHER ADMIN & S											8	A	3	4	J	01B	1	B	J	1	F												46		
INC			FORT RICHARDSON											ALASKA											693720	0795	02												
-82-C0037	E C E 5	2 2 Y219	000	C2	CONSTRUCTION/OTHER CONSERVAT											8	A	8	4	J	01B	1	B	J	1	J												199	
-83-GRA43			CLEVELAND											OHIO											075649	1750	36												
B C A 1	2 2 4030	000	A7	FITTINGS FOR ROPE CABLE AND											8	A	4	5	A	1001	5	B	U	2	H												25		
MACHINE CO			HILLSIDE											NEW JERSEY											092362	1920	31												
-83-C0128	B C A 5	2 2 3417	000	C9E	MILLING MACHINES											8	A	3	4	J	01B	1	B	J	1	H												75	
C			RICHMOND											INDIANA											693730	4430	15												
-83-C4348	B C B 5	2 2 6530	000	C9B	HOSPITAL FURNITURE EQUIP UTE											6	A	3	3	B	0000	0	J	1	B												58		
-83-C1941			WEST PALM BEACH											FLORIDA											090656	3740	10												
B C A 5	2 2 4720	000	A3	HOSE AND TUBING FLEXIBLE											6	A	3	5	J	1001	3	B	J	1	D												72		

S M
V O 1111 22
C N 55555 AAAA AA

PREMIER CORP
3 I OCA02 0325 FC

PREMIER DENTAL PR
4 E 00120 1784 DL

PREMIER ELECTRIC
2 I C2470 L560 NE

PREMIER ELECTRIC
2 C C2467 F226 NE
2 E C2467 D436 6E

PREMIER MICROWAVE
1 B OAH01 0629 DJ
1 H OAH01 2020 DJ
2 L JA111 1155 NI
2 H JA112 5615 NI
2 I JA114 8536 NI
2 C JA112 2617 NI
3 G OFJ04 3192 FI
3 J OFJ04 0074 FI
3 K OFJ04 0556 FI
3 L OFJ04 0672 FI
3 B OFJ04 1263 FI
3 H OFJ04 3384 FI
3 H OFJ04 3472 FI
3 K OFV30 0028 FI
3 K OFV30 0029 FI
4 L 00900 0659 D
4 G 00900 2435 D

PREMIER RESTORAT
1 D OAG60 0101 D

PREMIER THREAD C
4 K 00100 0015 D

PREMIER WATERPRO
3 I OBA05 0247 F

22 22222		5 7	9 9												1																					
3B CCCC		3 A C	8 999	C D	10A	10B	10C	11	DESCRIPTION OF CMDTY/SRVC											2 3 4 5 6	1717	8 9	A 0	1 3	24	\$\$\$1000										
83-C0041	B C B	5	2 2	7050	000	C9E	ADP	COLORADO SPRINGS	COLORADO	092841	0510	06												8	A	3	J	1013	1	B	J	1	1	252		
5 C0	B C B	5	2 2	6520	000	C9B	DENTAL INSTRUMENTS EQUIP AND	PHILADELPHIA	PA	041178	4005	39												6	A	3	J	01B	1	B	J	1	E	26		
83-C4754	B C B	5	2 2	2249	000	C2	MAINT-REPAIR-ALTER/OTHER UTI	BERMUDA		693760	0000	BD												8	A	3	J	06	1	B	J	1	1	335		
82-C2524	D C E	5	2 2	2199	000	C2	MAINT-REPAIR-ALTER/MISCELLAN	KEY WEST	FLORIDA	693760	1800	10												8	A	8	J	01B	1	B	J	1	C	66		
81-C0659	D C E	1	2 2	2199	000	C2	MAINT-REPAIR-ALTER/MISCELLAN	KEY WEST	FLORIDA	693760	1800	10												8	A	8	J	01B	1	B	J	1	E	42		
20-02785	D C E	1	2 2	2199	000	C2	MAINT-REPAIR-ALTER/MISCELLAN	KEY WEST	FLORIDA	693760	1800	10												8	A	8	J	01B	1	B	J	1	E	42		
LOCATION TOTAL				2																				108												
CONTRACTOR TOTAL				3																				443												
83-C0292	B C A	5	2 2	1430	000	A2	GUIDED MISSILE REMOTE CONTRO	PORT CHESTER	NEW YORK	693820	6790	33												8	A	3	J	02	5	B	J	1	A	36		
83-C0917	B C A	5	2 2	1430	000	A2	GUIDED MISSILE REMOTE CONTRO	PORT CHESTER	NEW YORK	693820	6790	33												8	A	3	J	0000	0		J	1	G	40		
82-CK965	B C A	1	2 2	5840	000	A7	RADAR EQUIPMENT EXCEPT AIRBO	PORT CHESTER	NEW YORK	693820	6790	33												8	A	3	J	1002	1	B	J	1	L	40		
82-C4301	B C A	1	2 2	1285	000	A7	FIRE CONTROL RADAR EQUIP EXC	PORT CHESTER	NEW YORK	693820	6790	33												8	A	6	J	1015	1	B	J	1	G	66		
83-C0061	B C A	1	2 2	5999	000	A3	MSC ELECTRICAL AND ELECTRONI	PORT CHESTER	NEW YORK	693820	6790	33												8	E	3	J	02	5	A	J	1	1	83		
83-C2634	B C A	1	2 2	5985	000	A7	ANTENNAS WAVEGUIDES & RELATE	PORT CHESTER	NEW YORK	693820	6790	33												8	A	3	J	0000	0		J	1	C	38		
82-C3756	B C A	5	2 2	5985	000	A7	ANTENNAS WAVEGUIDES & RELATE	PORT CHESTER	NEW YORK	693820	6790	33												8	A	7	J	1015	1	B	J	1	G	124		
82-C4025	B C A	5	2 2	1270	000	A7	AIRCRAFT GUNNERY FIRE CONTRO	PORT CHESTER	NEW YORK	693820	6790	33												8	E	3	J	01B	1	B	J	1	J	34		
83-C3153	B C A	5	2 2	5841	000	A7	RADAR EQUIPMENT AIRBORNE	PORT CHESTER	NEW YORK	693820	6790	33												8	E	3	J	1026	1	B	J	1	K	32		
83-C3252	B C A	5	2 2	1270	000	A7	AIRCRAFT GUNNERY FIRE CONTRO	PORT CHESTER	NEW YORK	693820	6790	33												8	A	3	J	02	1	B	J	1	L	51		
83-C3261	B C A	5	2 2	5841	000	A7	RADAR EQUIPMENT AIRBORNE	PORT CHESTER	NEW YORK	693820	6790	33												8	A	3	J	01B	1	B	J	1	L	55		
83-C3344	B C A	5	2 2	5841	000	A7	RADAR EQUIPMENT AIRBORNE	PORT CHESTER	NEW YORK	693820	6790	33												8	A	3	J	02	5	B	J	1	B	43		
83-C3898	B C A	5	2 2	5841	000	A7	RADAR EQUIPMENT AIRBORNE	PORT CHESTER	NEW YORK	693820	6790	33												8	A	3	J	1015	5	B	J	1	H	120		
83-C3933	B C A	5	2 2	5841	000	A7	RADAR EQUIPMENT AIRBORNE	PORT CHESTER	NEW YORK	693820	6790	33												8	A	3	J	01B	1	B	J	1	H	82		
83-C0011	B C A	5	2 2	6625	000	C9E	ELECTRICAL ELECTRONIC MEASUR	PORT CHESTER	NEW YORK	693820	6790	33												8	A	3	J					K	44			
83-C0014	B C A	5	2 2	6625	000	A7	ELECTRICAL ELECTRONIC MEASUR	PORT CHESTER	NEW YORK	693820	6790	33												8	A	3	J	01B	1	B	J	1	K	84		
83-C0710	B C A	5	2 2	5985	000	A7	ANTENNAS WAVEGUIDES & RELATE	PORT CHESTER	NEW YORK	693820	6790	33												6	A	3	J	1013	5	B	J	1	L	34		
83-C2339	B C A	5	2 2	5985	000	A7	ANTENNAS WAVEGUIDES & RELATE	PORT CHESTER	NEW YORK	693820	6790	33												6	A	3	J	1013	5	B	J	1	G	69		
LOCATION TOTAL				18																				832												
83-C0077	B C E	5	2 2	2139	000	C2	MAINT-REPAIR-ALTER/EDUCATION	WEST POINT MIL RES	NEW YORK	012126	9200	33												8	A	3	J	01B	2	B	J	1	D	28		
83-C0202	D C A	1	2 2	8310	000	A9	YARN AND THREAD	BRISTOL	RI	693900	0060	40												6	A	3	J	01B	1	B	J	1	J	31		
83-C0144	D C E	5	2 2	2199	000	C2	MAINT-REPAIR-ALTER/MISCELLAN	AIR FORCE ACADEMY	COLORADO	693930	0015	06												8	A	3	J	01B	1	B	J	1	1	178		

S M
V O 1111 2222
C N 56555 AAAA AAAA

PREMIUM PLASTICS IN
4 E 00120 1553 DLA1
4 J 00120 0020 DLA1
4 K 00120 0135 DLA1
4 A 00120 0638 DLA1
4 B 00120 0915 DLA1
4 D 00120 1603 DLA1
4 I 00120 2813 V797

PREMOCK CONSTRUCTION
2 C C2467 F137 N624

PREN ELECTRICAL COR
1 F OKF31 0111 DAKF

PRENTICE CORP
1 F OAA09 3184 DAAA

PRENTICE HALL INC
1 B OBT61 0001 GS01

PRENTICE HALL INC
4 I 00400 4299 DLA4

PRENTISS DRUG & CHEI
4 F 00400 3225 DLA4

PRENZEL ALFRED
5 E OCW43 0090 DACW

PRESBYTERIAN COLLEGI
1 I OKF40 0472 DAKF

PRESCO INTERNATIONAL
1 A OAJ09 0618 DAAJ
1 B OAJ09 0923 DAAJ
1 I OAJ09 2357 DAAJ
2 K JA111 0362 N001
2 I JA111 6861 N001
2 J JA111 0119 N001

22222		5 7	9 9	1 1 1 1							1				1 1 9 2 2 2				1 1 9 A 0 1 3 24				\$\$\$\$\$(000)									
CCCC	3	A	C	8	999	C	D	10A	10B	10C	11	DESCRIPTION OF CMDTY/SRVC							2	3	4	5	6	1717	8	9	A	0	1	3	24	\$\$\$\$\$(000)
		NEW CUMBERLAND				PA				006179 3545 39																						
-C1704	B	C	A	5	2	2	2090	000	A3	MISCELLANEOUS SHIP AND MARIN							8	A	6	4	J	01B	1	B	J 1 1 L				31			
-C2036	B	C	B	5	2	2	2090	000	A3	MISCELLANEOUS SHIP AND MARIN							8	A	3	4	J	01B	1	B	J 1 1 I				27			
-C2705	B	C	A	5	2	2	1450	FAT	A5	GUIDED MISSILE HANDLING SERV							8	A	3	6	J	01B	1	B	J 1 E				65			
-C2771	B	C	A	5	2	2	1450	000	A5	GUIDED MISSILE HANDLING SERV							8	A	3	4	J	01B	1	B	J 1 F				50			
-C2824	B	C	A	5	2	2	1450	000	A5	GUIDED MISSILE HANDLING SERV							8	A	3	4	J	01B	1	B	J 1 I				507			
-C2826	B	C	A	5	2	2	1450	000	A5	GUIDED MISSILE HANDLING SERV							8	A	3	6	J	01B	1	B	J 1 I				162			
-C2830	B	C	A	5	2	2	1450	000	A5	GUIDED MISSILE HANDLING SERV							8	A	3	6	J	01B	1	B	J 1 I				48			
-C2874	B	C	A	5	2	2	1398	000	A5	AMMUNITION HANDLING AND SERV							8	A	3	6	J	01B	1	B	J 1 I				37			
-C5987	B	C	A	5	2	2	1450	000	A5	GUIDED MISSILE HANDLING SERV							8	A	3	4	J	01B	1	B	J 1 E				55			
-C0511	E	C	A	5	2	2	1680	000	A7	MISCL AIRCRAFT ACCESSORIES C							8	A	3	6	J	01B	1	B	J 1 H				71			
-D0076	D	C	A	5	2	2	4010	000	C9E	CHAIN AND WIRE ROPE							6	A	4	4	J	17A	1	B	K 1 D				128			
-C1149	D	C	A	5	2	2	3940	000	C9E	BLOCKS TACKLE RIGGING AND SL							6	A	3	6	J	17A	1	B	J 1 B				45			
-C1454	E	C	A	5	2	2	4030	000	C9E	FITTINGS FOR ROPE CABLE AND							6	A	3	4	J	01B	1	B	J 1 G				43			
-C4582	C	C	A	5	2	2	2040	000	A3	MARINE HARDWARE AND HULL ITE							6	A	3	4	J	01B	1	B	J 1 G				39			
OCATION	TOTAL				20				4,024																							
		HONOLULU				HAWAII				694230 0440 12																						
-C0091	B	C	Z	1	2	2	R498	000	S1	OTHER PROFESSIONAL SERVICES							8	A	4	3	5	B	02	1	B	J 1 E				31		
		ARLINGTON				VIRGINIA				694230 0140 47																						
-D0694	C	C	Z	5	2	2	R399	000	S1	OTHER ADP SERVICES							8	A	6	5	A	1013	2	B	U 2 L				50			
-C0230	B	C	Z	5	2	2	J070	000	A7	MAINT-REPAIR OF EQ/ADP EQUIP							8	A	6	5	A	1013	5	B	U 1 K				39			
-C0230	C	C	Z	5	2	2	7030	000	A7	ADP SOFTWARE							8	A	6	5	A	1013	5	B	U 1 D				31			
-C0265	C	C	Z	5	2	2	J070	000	A7	MAINT-REPAIR OF EQ/ADP EQUIP							5	A	3	5	A	1013	5	B	U 1 F				122			
-D0038	D	C	Z	5	2	2	R599	000	S1	OTHER SPECIAL STUDIES AND AN							8	A	4	5	J	1008	2	B	J 1 F				100			
-D0038	D	C	Z	5	2	2	R599	000	S1	OTHER SPECIAL STUDIES AND AN							8	A	4	5	J	1008	2	B	J 1 F				242			
-D0038	D	C	Z	5	2	2	R599	000	S1	OTHER SPECIAL STUDIES AND AN							8	A	4	5	J	1008	2	B	J 1 F				366			
-D0038	D	C	Z	5	2	2	R599	000	S1	OTHER SPECIAL STUDIES AND AN							8	A	4	5	J	1008	2	B	J 1 I				75			
-D0038	D	C	Z	5	2	2	R599	000	S1	OTHER SPECIAL STUDIES AND AN							8	A	4	5	J	1008	2	B	J 1 I				176			
-D0038	D	C	Z	5	2	2	R599	000	S1	OTHER SPECIAL STUDIES AND AN							8	A	4	5	J	1008	2	B	J 1 I				236			
-D0038	D	C	Z	5	2	2	R599	000	S1	OTHER SPECIAL STUDIES AND AN							8	A	4	5	J	1008	2	B	J 1 I				87			
-C0327	C	C	Z	5	2	2	R599	000	S1	OTHER SPECIAL STUDIES AND AN							5	A	3	5	J	1008	5	B	U 1 G				178			
-C0350	E	C	Z	5	2	2	R399	000	S1	OTHER ADP SERVICES							8	A	3	5	B	1013	2	A	U 2 G				40			
-C0460	B	C	Z	5	2	2	R399	000	S1	OTHER ADP SERVICES							8	A	3	5	D	1013	2	B	U 1 I				46			
-C0485	D	C	Z	5	2	2	AZ11	000	S1	RDTE/OTHER RESEARCH AND DEVE							5	A	3	5	B	11	2	B	U 2 I				155			
-C0493	D	C	Z	5	2	2	R399	000	S1	OTHER ADP SERVICES							8	A	3	5	B	1013	2	A	U 2 I				390			
-C0500	D	C	Z	5	2	2	R302	000	S1	ADP SYSTEMS DEVELOPMENT & PR							5	A	3	5	B	1013	2	A	U 1 I				253			
-G0048	B	C	C	5	2	2	R302	000	S1	ADP SYSTEMS DEVELOPMENT AND							8	A	4	5	J	1001	5	B	J 1 J				49			
-G0048	B	C	C	5	2	2	R302	000	S1	ADP SYSTEMS DEVELOPMENT AND							8	A	4	5	J	1001	5	B	J 1 A				48			
-G0048	B	C	C	5	2	2	R302	000	S1	ADP SYSTEMS DEVELOPMENT AND							8	A	4	5	J	1001	5	B	J 1 C				260			
-G0048	B	C	C	5	2	2	R302	000	S1	ADP SYSTEMS DEVELOPMENT AND							8	A	4	5	J	1001	5	B	J 1 A				25			
-C0398	B	C	Z	5	2	2	R498	000	S1	OTHER PROFESSIONAL SERVICES							8	A	6	5	J	11	5	B	U 1 E				40			
-C0433	B	C	Z	5	2	2	AD96	000	S1	RDTE/OTHER DEFENSE							8	A	7	5	J	11	5	B	U 1 K				50			
-C0807	B	C	Z	5	2	2	AD95	000	S1	RDTE/OTHER DEFENSE							8	A	6	5	J	11	4	B	U 1 G				111			
-C0395	B	C	Z	5	2	2	AD91	000	S1	RDTE/OTHER DEFENSE							8	A	3	5	J	11	5	B	U 1 E				145			
-C0178	B	C	A	5	2	2	R499	000	C9E	OTHER MANAGEMENT SERVICES							8	A	4	3	J	1001	4	B	U 1 G				97			
-C0215	B	C	A	5	2	2	R408	AHP	C9E	MGT SERVICES/PROGRAM MANAGEM							8	A	3	6	J	01B	2	B	U 1 E				410			
-C4113	B	C	Z	5	2	2	R408	000	A3	MGT SERVICES/PROGRAM MANAGEM							8	A	7	5	J	1008	4	B	U 1 A				30			

IPC613 ALPH.BETIC I

S M
V O 1111 2222
C N 55555 AAAA AAAA

PRESEARCH INC
 2 E BH004 5764 N000;
 2 F BH004 7228 N000;
 2 J BH006 0029 N000;
 2 J BH006 0074 N000;
 2 B BH006 3360 N000;
 2 B BH006 3436 N000;
 2 E BH006 6031 N000;
 2 J BH006 0005 N000;
 2 J BH006 0042 N000;
 2 A D2701 0392 N000;
 2 B D2701 0392 N000;
 2 F D2701 0934 N000;
 2 D MF114 0081 N001E
 2 I TF140 0018 N613C
 2 I TF140 0093 N613C

PRESEARCH INC
 1 I OAH01 8423 DAAHC
 2 I RX500 0003 N001E
 2 I RX500 0004 N001E
 2 I RX500 0005 N001E
 2 I RX500 0006 N001E
 2 I RX500 0007 N001E
 2 I RX500 0008 N001E

PRESNELL ASSOCIATES
 5 K OCW62 0015 DACWF

PRESRAY CORP
 3 I OHB02 0104 F4065

PRESS ASSOCIATION IN
 2 F SA100 0183 N006C

PRESS AUTOMATION SYS
 1 A OAE07 1744 DAAEC

PRESSCOTT FOLLETT &
 1 G OHA22 0008 DAHA2

222 57 99		1 1 1 1 1 1 1 9 2 2 2											1					
CCC 3 A C 8 999 C D 10A 10B 10C 11		DESCRIPTION OF CMDTY/SRVC 2 3 4 5 6 1717 8 9 A 0 1 3 24											\$\$\$\$\$(000)					
MILWAUKEE		WISCONSIN											694320	3430	50			
741	B C A 1	2 2	8120	000	C9E	GAS CYLINDERS	6	A	3	5	B	1016	5	B	J	I	C	67
216	B C A 1	2 2	8120	000	C9E	GAS CYLINDERS	6	A	6	5	B	1026	5	B	J	I	J	26
641	B C A 1	2 2	8120	000	C9E	GAS CYLINDERS	6	A	3	5	A	1001	5	B	J	I	D	36
641	B C A 1	2 2	8120	000	C9E	GAS CYLINDERS	6	A	6	5	A	1001	5	B	J	I	E	36
412	B C A 1	2 2	8120	000	C9E	GAS CYLINDERS	6	A	3	5	B	1001	5	B	J	I	F	317
TOTAL		5		482														
GERMANY		081784 0000 GY																
584	B C Z 5	2 2	4310	000	C9E	COMPRESSORS AND VACUUM PUMPS	7	9	3	5	L	06	1	B	J	I	F	34
CHICAGO		ILLINOIS											091670	1710	14			
130	A C A 5	2 2	5445	000	C2	PREFABRICATED TOWER STRUCTUR	8	A	3	3	J	0000	0	J	I	F		43
WRIGHT PATTERSON AFB		OHIO											048428	9610	36			
137	B C C 5	1 2	J015	000	S1	MAINT-REPAIR OF EQ/AIRCRAFT	8	4	3	6	J	01B	1	B	J	I	F	27
COLTS NECK		NEW JERSEY											694398	0945	31			
487	B C E 1	2 2	Z299	000	C2	MAINT-REPAIR-ALTER/OTHER NON	8	A	3	4	J	01B	1	B	J	I	J	1,965
487	B C E 1	2 2	Z299	000	C2	MAINT-REPAIR-ALTER/OTHER NON	8	A	8	4	J	01B	1	A	J	I	I	1,253
487	B C E 1	2 2	Z299	000	C2	MAINT-REPAIR-ALTER/OTHER NON	8	A	8	4	J	01B	1	B	J	I	I	96
TOTAL		3		3,314														
BELTSVILLE		MARYLAND											694450	0220	21			
419	B C A 5	2 2	5340	BSR	A1B	MISCELLANEOUS HARDWARE	8	A	3	5	J	1015	1	B	J	I	B	75
786	B C A 5	2 2	2840	BSR	A1B	GAS TURBINES AND JET ENGINES	8	A	3	5	J	1015	5	B	J	I	G	27
TOTAL		2		102														
HACKENSACK		NEW JERSEY											072573	1670	31			
1009	B C B 5	2 2	4310	000	C9E	COMPRESSORS AND VACUUM PUMPS	5	A	4	4	J	01B	1	B	J	I	C	166
PLEASANT GARDENS		NCAR											018759	4153	34			
052	B C B 5	2 2	4320	000	C9E	POWER AND HAND PUMPS	8	4	3	5	J	02	1	B	J	I	K	85
095	C C C 5	2 2	4310	000	A3	COMPRESSORS AND VACUUM PUMPS	8	4	3	5	J	02	1	B	J	I	L	26
TOTAL		2		111														
HAMPTON		VIRGINIA											018759	1880	47			
3	B C Z 5	2 2	6625	000	C9E	ELECTRICAL ELECTRONIC MEASUR	3	6	4	1	B							30
7006	B C A 1	2 2	5999	000	B1	MSC ELECTRICAL AND ELECTRONI	8	4	3	5	J	1013	5	B	J	I	G	35
TOTAL		2		65														
TRACTOR TOTAL		4		176														
GERMANY		092363 0000 GY																
0043	B C Z 5	2 2	4540	000	C9E	MISC PLUMBING HEATING & SANI	7	9	3	5	L	06	1	B	J	I	G	252
0043	B C Z 5	2 2	4540	000	C9E	MISC PLUMBING HEATING & SANI	7	9	6	5	L	06	1	B	J	I	I	156
TOTAL		2		408														

S M
V O 1111 22222
C N 55555 AAAA AAAAAA

PRESTERA CENTER MENTAL
5 C OCW69 0065 DACW69-
5 F OCW69 0065 DACW69-

PRESTEX INC
4 F 00100 1163 DLA100-

PRESTEX INC
4 L 00100 0327 DLA100-
4 I 00100 1552 DLA100-

PRESTEX INC
4 C 00100 0627 DLA100-

PRESTEX INC
4 J 00100 0073 DLA100-
4 K 00100 0193 DLA100-

PRESTO DYECHEM CO INC
4 L 00400 0827 DLA400-
4 E 00400 2739 DLA400-
4 F 00400 3251 DLA400-
4 H 00400 3791 DLA400-

PRESTO PRODUCTS INC
4 K 0013H 5229 DLA13H-
4 L 0013H 5519 DLA13H-
4 A 0013H 5660 DLA13H-
4 B 0013H 6029 DLA13H-
4 C 0013H 6236 DLA13H-
4 D 0013H 6433 DLA13H-
4 F 0013H 6793 DLA13H-
4 H 0013H 7333 DLA13H-

PRESTON CONSTRUCTION C
1 I 0BT15 0150 DABT15-

PRESTON DAIRY PRODUCTS
1 K OKF48 0047 DLA13H-
1 K OKF48 0078 DLA13H-
1 L OKF48 0118 DLA13H-

											1										
											1 1 1 1 1 1 1 9 2 2 2										
222	5 7	9 9									1 1 1 1 1	1 1 9 2 2 2						24	\$\$\$\$\$(000)		
CCC	3 A C	8 999	C D	10A	10B	10C	11	DESCRIPTION OF CMDTY/SRVC			2 3	4 5	6	1717	8 9	A 0	1 3	24	\$\$\$\$\$(000)		
TH SVC			HUNTINGTON				WVA				084745	1380	49								
083	E C C	5	2 2	0099	000	S1	OTHER SOCIAL SERVICES			8 A 7 3 C	0000	0	J 1 B						97		
083	2 E C C	5	2 2	0099	000	S1	OTHER SOCIAL SERVICES			8 A 3 3 C	0000	0	J 1 B						97-		
ATION TOTAL																					
677			WATERBURY				CONN				694560	1480	07								
B C B	7	2 2	8305	000	A9	TEXTILE FABRICS			6 A 3 6 J	01B	1 B	J 1 F						413			
0355			ASHEVILLE				NCAR				694560	0180	34								
B C B	5	2 2	8305	000	A9	TEXTILE FABRICS			6 A 3 4 J	01B	1 B	J 1 L						8,297			
906	B C B	5	2 2	8305	000	A9	TEXTILE FABRICS			6 A 3 3 J	0000	0	J 1 I						1,898		
ATION TOTAL			2				10,195														
463			WESTERLY				RI				694560	0640	40								
B C B	5	2 2	8305	000	A9	TEXTILE FABRICS			6 A 3 5 J	01B	1 B	J 1 C						4,992			
0231			SEVIERVILLE				TENNESSEE				694560	2570	43								
B C B	1	2 2	8305	000	A9	TEXTILE FABRICS			6 A 3 3 J	0000	0	J 1 J						5,239			
231	B C B	6	2 2	8305	000	A9	TEXTILE FABRICS			6 A 6 5 J	01B	1 B	J 1 K						5,275		
ATION TOTAL			2				26,114														
FACTOR TOTAL			6																		
0720			PHILADELPHIA				PA				694570	4005	39								
B C A	5	2 2	6850	000	C9E	MISCELLANEOUS CHEMICAL SPECI			6 A 3 5 J	1026	5 A	J 1 L						281			
089	D C A	5	2 2	6850	000	C9E	MISCELLANEOUS CHEMICAL SPECI			6 A 4 5 J	1001	5 A	J 1 E						227		
089	D C A	5	2 2	6850	000	C9E	MISCELLANEOUS CHEMICAL SPECI			6 A 4 5 J	1001	5 B	J 1 F						281		
089	D C A	5	2 2	6850	000	C9E	MISCELLANEOUS CHEMICAL SPECI			6 A 4 5 J	1001	5 A	J 1 H						168		
ATION TOTAL			4				957														
0060			APPLETON				WISCONSIN				005174	0170	50								
C C A	5	2 2	8540	000	C9E	TOILETRY PAPER PRODUCTS			6 6 4 5 A	08	7 B	J 1 K						29			
060	C C A	5	2 2	8105	000	C9E	BAGS AND SACKS			6 6 4 5 J	08	7 B	J 1 L						28		
060	C C A	5	2 2	8105	000	C9E	BAGS AND SACKS			6 6 4 5 J	08	7 B	J 1 A						32		
060	C C A	5	2 2	8105	000	C9E	BAGS AND SACKS			6 6 4 5 J	08	7 B	J 1 B						28		
060	C C A	5	2 2	8105	000	C9E	BAGS AND SACKS			6 6 4 5 A	08	7 B	J 1 C						34		
060	C C A	5	2 2	8105	000	C9E	BAGS AND SACKS			6 6 4 5 A	08	7 B	J 1 D						28		
060	C C A	5	2 2	8105	000	C9E	BAGS AND SACKS			6 6 4 5 A	08	7 B	J 1 F						32		
060	C C A	5	2 2	8105	000	C9E	BAGS AND SACKS			6 6 4 5 J	08	7 B	J 1 H						32		
ATION TOTAL			8				243														
0152			FORT BEN HARRISON				INDIANA				024903	1700	15								
E C E	5	2 2	2111	000	C2	MAINT-REPAIR-ALTER/OFFICE BU			8 A 3 4 J	01B	1 B	J 1 I						108			
987			BURKBURNETT				TEXAS				694590	1130	44								
B C Z	5	2 2	8910	000	B2	DAIRY FOODS AND EGGS			6 2 4 4 J	01B	1 B	J 1 J						168			
987	B C Z	5	2 2	8910	000	B2	DAIRY FOODS AND EGGS			6 2 4 4 J	01B	1 B	J 1 K						168		
987	B C Z	5	2 2	8910	000	B2	DAIRY FOODS AND EGGS			6 2 4 4 J	01B	1 B	J 1 L						169		

S M
V G 1111 222222 22
C N 55555 AAAAA AAAAAA BE

PRESTON DAIRY PRODUCTS
1 A OKF48 0140 DLA13H-80
1 B OKF48 0162 DLA13H-80
1 D OKF48 0180 DLA13H-80
1 E OKF48 0205 DLA13H-80
1 E OKF48 0230 DLA13H-80
1 G OKF48 0256 DLA13H-80
1 G OKF48 0268 DLA13H-80
1 H OKF48 0298 DLA13H-80
1 I OKF48 0328 DLA13H-80

PRESTON SCIENTIFIC INC
3 I OFS02 0507 F33601-80
3 F OHB02 0057 F40650-80
3 I OHB02 0115 F40650-80

PREUSSAG
1 G OJA04 0442 DAJA04-80

PREUSSAG
3 K ODA02 0058 F61546-80
3 L ODA02 0076 F61546-80

PREVENTA GMBH
1 G OJA37 0099 DAJA37-80

PREWITT & ASSOCIATES INC
5 C OCW41 0065 DACW41-81

PRICE BROS CO
4 K 00600 0782 DLA600-80
4 K 00600 0925 DLA600-80

PRICE BUSINESS EQUIPMENT
3 L OTA12 0039 F26600-80

PRICE CONSTRUCTION CO
3 E OFD10 0233 F34650-80
3 E OFD10 0241 F34650-80

		99		1 1 1 1 1 1 1 9 2 2 2											1	2 2 2								
3 A C 8 999 C D 10A		10B	10C	11	DESCRIPTION OF CMDTY/SRVC											1717	8	9	A	0	1	3	24	\$\$\$\$\$(000)
BURKBURNETT TEXAS 694590 1130 44																								
5	B C Z 5	2 2	8910	000	B2	DAIRY FOODS AND EGGS	6	2	4	4	J	01B	1	B	J	1	A		169					
5	B C Z 5	2 2	8910	000	B2	DAIRY FOODS AND EGGS	6	2	4	4	J	01B	1	B	J	1	B		169					
5	B C Z 5	2 2	8910	000	B2	DAIRY FOODS AND EGGS	6	2	4	4	J	01B	1	B	J	1	C		169					
5	B C Z 5	2 2	8910	000	B2	DAIRY FOODS AND EGGS	6	2	4	4	J	01B	1	B	J	1	D		169					
5	B C Z 5	2 2	8910	000	B2	DAIRY FOODS AND EGGS	6	2	4	4	J	01B	1	B	J	1	E		169					
9	B C Z 5	2 2	8910	000	B2	DAIRY FOODS AND EGGS	6	2	4	4	J	01B	1	B	J	1	F		171					
9	B C Z 5	2 2	8910	000	B2	DAIRY FOODS AND EGGS	6	2	4	4	J	01B	1	B	J	1	G		171					
9	B C Z 5	2 2	8910	000	B2	DAIRY FOODS AND EGGS	6	2	4	4	J	01B	1	B	J	1	H		171					
9	B C Z 5	2 2	8910	000	B2	DAIRY FOODS AND EGGS	6	2	4	4	J	01B	1	B	J	1	I		171					
ON	TOTAL		12			2,034																		
ANAHEIM CALIFORNIA 694625 0150 05																								
9	B C A 5	2 2	6625	000	C9E	ELECTRICAL ELECTRONIC MEASUR	8	A	3	5	J	1001	5	B	J	1	I		148					
7	B C A 5	2 2	6695	000	A7	COMBINATION & MISCELLANEOUS	8	A	3	3	J	0000	0		J	1	F		34					
3	B C A 5	2 2	7045	000	A7	ADP SUPPLIES AND SUPPORT EQU	8	A	3	5	J	1015	5	B	J	1	I		45					
ON	TOTAL		3			227																		
GERMANY 694660 0000 GY																								
1	B C Z 5	2 2	2242	000	C2	MAINT-REPAIR-ALTER/HEATING &	7	9	3	5	L	06	1	B	J	1	G		154					
ITALY 694660 0000 IT																								
0	B C Z 5	2 2	J091	000	A8C	MAINT-REPAIR OF EQ/FUELS-LUB	7	9	8	5	L	06	5	B	J	1	K		29					
0	B C Z 5	2 2	J091	000	A8C	MAINT-REPAIR OF EQ/FUELS-LUB	7	9	8	5	L	06	5	B	J	1	L		103					
ON	TOTAL		2			132																		
TOR	TOTAL		3			286																		
GERMANY 075165 0000 GY																								
1	B C Z 5	3 2	S207	000	S1	INSECT AND RODENT CONTROL	7	9	7	5	L	06	1	B	J	1	J		26					
STOCKTON MISSOURI 061609 7770 26																								
0	D C C 5	1 2	R503	000	C2	STUDIES/ARCHEOLOGICAL-PALEON	8	A	7	4	J	01B	2	B	J	1	C		37					
LYNDEN WASHINGTON 694770 1810 48																								
0	D C B 1	3 2	9130	000	A8A	LIQUID PROPELLANTS & FUEL PE	6	A	3	3	J	0000	0		K	1	J		54					
0	D C B 1	3 2	9130	000	A8A	LIQUID PROPELLANTS & FUEL PE	6	A	6	3	J	0000	0		K	1	J		71					
ON	TOTAL		2			125																		
NELLIS AFB NEVADA 030514 0310 29																								
0	C C C 5	2 2	J074	000	S1	MAINT-REPAIR OF EQ/OFFICE MA	8	A	4	3	6	J	01B	1	B	J	1	J		33				
TINKER AFB OKLAHOMA 694820 4820 37																								
6	D C E 5	2 2	Z152	000	C2	MAINT-REPAIR-ALTER/MAINTENAN	8	A	3	4	J	01B	1	B	J	1	E		37					
7	D C E 5	2 2	Z199	000	C2	MAINT-REPAIR-ALTER/MI CELLAN	8	A	3	4	J	01B	1	B	J	1	E		28					
ON	TOTAL		2			65																		

4PC613 ALPHABETIC DETAIL

S M
V G 1111 222222 22
C N 5555 AAAA AAAAAA BB

PRICE G T PRODUCTS INC
1 C OAA09 0791 DAAA09-83
1 D OAA09 1019 DAAA09-83

PRICE HAROLD A & CO INC
2 I UH101 0071 N61119-83
2 I UH101 0092 N61119-83

PRICE INC & NEAL INC JV
1 I OCA27 0242 DACA27-83

PRICE INC & NEAL INC JV
5 H OCW27 0079 DACW27-83

PRICE INC & NEAL INC JV
1 B OCA21 0013 DACA21-83

PRICE INC & NEAL INC JV
5 K OCW69 0004 DACW69-81
5 E OCW69 0123 DACW69-81
5 H OCW69 0189 DACW69-81
5 I OCW69 0225 DACW69-81

PRICE WATERHOUSE & CO
1 D OZD03 0815 MDA903-82
1 I OZD03 1667 MDA903-82
1 G OZD03 1034 MDA903-83

PRIDA BROS INC
2 I C2474 H283 N62474-82
2 H C2474 H005 N62474-82
2 I C2474 H295 N62474-82

PRIDE BUILDING MAINTENANCE
1 C OBT51 0231 DABT51-82
1 G OBT51 0292 DABT51-83

PRIDE CONSTRUCTION CO
3 I OHK02 0309 F29650-83

		2	5	7	9	9	DESCRIPTION OF CMDTY/SRVC										1	1	1	1	1	1	1	9	2	2	2	\$\$\$\$\$(000)	
		3	A	C	8	999	C	D	10A	10B	10C	11	2	3	4	5	6	1717	8	9	A	0	1	3	24				
LOS ANGELES		CALIFORNIA										694930	3880	05															
4	D C A 5	2	2	1290	EDK	A5	MISCELLANEOUS FIRE CONTROL						E	5	A	3	4	J	01B	1	B	J	1	B			109		
4	D C A 5	2	2	1290	EDK	A5	MISCELLANEOUS FIRE CONTROL						E	5	A	6	4	J	01B	1	B	J	1	C			97		
3N TOTAL				2											206														
RICHMOND		CALIFORNIA										065950	5760	05															
5	B C B 5	2	2	2040	000	A3	MARINE HARDWARE AND HULL ITE						8	A	3	3	J	0000	0	J	1	E			41				
5	B C B 5	2	2	2040	000	C9E	MARINE HARDWARE AND HULL ITE						8	A	3	3	J	0000	0	J	1	I			45				
3N TOTAL				2											86														
FORT KNOX		KENTUCKY										061388	1270	18															
5	E C E 5	2	2	Y299	000	C2	CONSTRUCTION/ALL OTHER NON-B						8	A	3	4	J	01B	1	B	J	1	I			333			
TAYLORSVILLE		KENTUCKY										061388	3540	18															
8	D C Z 5	2	2	Y222	000	C2	CONSTRUCTION/HIGHWAYS-ROADS-						8	A	3	4	J	01B	1	B	J	1	G			822			
SEYMOUR JOHNSON AFB		NCAR										061388	4690	34															
2	D C E 5	2	2	Y129	000	C2	CONSTRUCTION/OTHER AIRFIELD						8	A	3	4	J	01B	1	B	J	1	A			894			
JUSTICE		WVA										061388	1475	49															
2	D C E 5	2	2	Y291	000	S1	CONSTRUCTION/RECREATION NON-						8	A	7	3	J	0000	0	J	1	J			1,400				
2	D C E 5	2	2	Y291	000	S1	CONSTRUCTION/RECREATION NON-						8	A	7	3	J	0000	0	J	1	E			700				
2	D C E 5	2	2	Y291	000	S1	CONSTRUCTION/RECREATION NON-						8	A	7	3	J	0000	0	J	1	H			700				
2	D C E 5	2	2	Y291	000	S1	CONSTRUCTION/RECREATION NON-						8	A	7	3	J	0000	0	J	1	I			700				
ON TOTAL				4											3,500														
TOR TOTAL				7											5,549														
WASHINGTON		DC										694780	0010	09															
0	C C Z 1	2	2	R399	000	S1	OTHER ADP SERVICES						8	A	6	5	D	1008	5	A	U	2	D			161			
0	C C Z 1	2	2	R399	000	S1	OTHER ADP SERVICES						8	A	7	5	D	1008	1	A	J	2	I			115			
0	D C Z 1	2	2	R302	000	S1	ADP SYSTEMS DEVELOPMENT AND						5	A	3	5	B	1013	2	A	U	2	F			727			
ON TOTAL				3											1,023														
SAN DIEGO		CALIFORNIA										091479	6060	05															
5	E C Z 7	2	2	Z211	000	C2	MAINT-REPAIR-ALTER/DAMS						8	A	3	4	J	01B	2	B	J	1	I			100			
8	A C E 1	2	2	Z111	000	C2	MAINT-REPAIR-ALTER/OFFICE BU						8	A	3	4	J	01B	1	B	J	1	E			64			
1	E C E 1	2	2	Z119	000	C2	MAINT-REPAIR-ALTER/OTHER ADM						8	A	3	4	J	01B	1	B	J	1	I			109			
ON TOTAL				3											273														
FORT BLISS		TEXAS										056791	2790	44															
2	A C C 1	2	2	S208	000	S1	LANDSCAPING - GROUNDSKEEPING						4	6	6	5	J	17B	7	A	J	1	C			100			
0	A C C 1	2	2	S208	000	S1	LANDSCAPING - GROUNDSKEEPING						4	6	3	5	J	17B	7	B	J	1	F			492			
ON TOTAL				2											592														
KIRTLAND AFB		NEW MEXICO										009233	0640	32															
0	E C E 5	2	2	Z244	000	C2	MAINT-REPAIR-ALTER/SEWERAGE						8	A	3	4	J	01B	1	B	J	1	I			105			

5	7	9	9	1	1	1	1	1	1	9	2	2	2	2	2	2	2	2	2	2	2					
3	A	C	8	999	C	D	10A	10B	10C	11	DESCRIPTION OF CMDTY/SRVC	2	3	4	5	6	17	17	8	9	A	0	1	5	24	\$\$\$\$\$(000)
KIRTLAND AFB		NEW MEXICO		093645	0640	32																				
E	C	E	5	2	2	Z245	000	C2	MAINT-REPAIR-ALTER/WATER SUP	8	A	3	4	J	01B	1	B	J	1	I					135	
ABILENE		TEXAS		695043	0030	44																				
E	C	A	5	2	2	9130	000	A8A	LIQUID PROPELLANTS & FUEL	PE	6	A	7	5	J	01B	1	B	K	1	J					114,299
E	C	A	5	3	2	9130	000	A8A	LIQUID PROPELLANTS & FUEL	PE	6	A	3	5	J	01B	1	B	K	1	I					206,505
E	C	A	5	3	2	9130	000	A8A	LIQUID PROPELLANTS & FUEL	PE	6	A	3	5	J	1026	1	B	K	1	I					136,084
TOTAL				3					456,888																	
MALMSTROM AFB		MONTANA		092915	0985	27																				
B	C	E	5	2	2	Z299	000	C2	MAINT-REPAIR-ALTER/OTHER NON	8	A	3	4	J	01B	1	B	J	1	H					28	
FORT HUACHUCA		ARIZONA		089623	0340	03																				
A	C	E	5	2	2	Z249	000	C2	MAINT-REPAIR-ALTER/OTHER UTI	8	A	3	4	J	01B	1	B	J	1	I					1,881	
YUMA		ARIZONA		089623	1260	03																				
B	C	E	1	2	2	Y249	000	C2	CONSTRUCTION/OTHER UTILITIES	8	A	6	4	J	01B	1	B	J	1	C					28	
B	C	E	1	2	2	Y249	000	C2	CONSTRUCTION/OTHER UTILITIES	8	A	6	4	J	01B	1	B	J	1	C					31	
B	C	E	1	2	2	Y249	000	C2	CONSTRUCTION/OTHER UTILITIES	8	A	6	4	J	01B	1	B	J	1	F					85	
A	C	E	1	2	2	Y249	000	C2	CONSTRUCTION/OTHER UTILITIES	8	A	6	4	J	01B	1	B	J	1	F					85	
TOTAL				4					229																	
IR TOTAL				5					2,110																	
N ZEALAND		N ZEALAND		046341	0000	NZ																				
B	C	Z	5	2	2	8905	000	B2	MEAT POULTRY AND FISH	6	9	3	5	L	06	1	B	J	1	A					34	
FORT IRWIN		CALIFORNIA		013407	2407	05																				
E	C	E	1	2	2	Z161	000	C2	MAINT-REPAIR-ALTER/FAMILY HO	8	A	3	4	J	01B	1	B	J	1	I					690	
LONG BEACH		CALIFORNIA		013407	3840	05																				
B	C	Z	1	2	2	7040	000	C9E	PUNCHED CARD EQUIP	3	6	4	1													168
B	C	Z	1	2	2	7040	000	C9E	PUNCHED CARD EQUIP	3	6	4	1													47
TOTAL				2					215																	
SAN FRANCISCO		CALIFORNIA		013407	6090	05																				
B	C	A	5	2	2	7010	000	A7	ADPE CONFIGURATION	3	A	4	1													300
B	C	A	5	2	2	7010	000	A7	ADPE CONFIGURATION	8	4	3	5	J	02	5	B	J	1	C					81	
TOTAL				2					381																	
STAMFORD		CONN		013407	1330	07																				
C	C	Z	5	2	2	7025	000	A7	ADP INPUT/OUTPUT AND STORAGE	3	6	4	1													33

4PC613 ALPI .BETIC DETAIL

S M
V O 1111 222222 22 22
C N 55555 AAAA AAAAAA BB CC

PRIME COMPUTER INC
1 E OAA08 0160 DAAA08-78-CC
1 E OAA08 0163 DAAA08-80-CC
1 E OAA08 0164 DAAA08-81-CC
1 L OAA08 0052 DAAA08-83-CC
1 L OAA08 0031 DAAA08-83-CC
1 F OAA08 0190 DAAA08-83-CC
1 L OAA08 0040 DAAA08-83-CC
1 L OAA08 0039 DAAA08-83-CC
1 B OAA08 0097 DAAA08-83-CC
1 B OAA08 0095 DAAA08-83-CC
1 B OAA08 0103 DAAA08-83-CC
LOCA

PRIME COMPUTER INC
1 A OAK21 0081 GS00C0-35-61

PRIME COMPUTER INC
1 I OAK21 0392 GS00C0-35-61
1 I OAK70 0759 GS00C0-35-61
1 I OZD04 2631 GS00C0-35-61
2 I MX411 0131 GS00C0-35-61
2 I MX411 0227 GS00C0-35-61
2 A MA101 0257 N00600-83-CC
LOCA

PRIME COMPUTER INC
1 A OAA08 0073 DAAA08-83-CC
1 I OAA08 0267 DAAA08-83-CC
1 H OAK60 0116 DAAK60-83-CC
2 H LA101 0752 N00123-80-CC
2 F LA101 0562 N00123-81-CC
3 C DHV02 0056 GS00C0-35-61
LOCA

PRIME COMPUTER INC
1 I OAK21 0391 GS00C0-35-61
2 C QA110 0198 N00228-83-C1
3 F OHT01 0281 GS00C3-56-1
LOCA

PRIME COMPUTER INC
1 K OAE07 0664 DAAE07-80-C5

PRIME COMPUTER INC
1 L OAE07 0771 DAAE07-82-C5
1 K OAE07 0672 GS00C0-30-95
1 G OAE07 4728 GS00C0-35-61

2 22 22222 5 7 9 9 1 1 1 1 1 1 1 9 2 2 2
 A BB CCCC 3 A C 8 999 C D 10A 10B 10C 11 DESCRIPTION OF CMDTY/SRVC 2 3 4 5 6 1717 8 9 A 0 1 3 24 \$\$\$\$\$1000

LOCATION	TOTAL	WARREN	MICHIGAN	013407	5790	23			
		3	155						
		ST LOUIS	MISSOURI	013407	7680	26			
0-30-95	B C C	1 2 2 W070 000 S1	LEASE-RENTAL OF EQ/ADP EQUIP	3 A 4 1			L		81
0-35-61	B C A	1 2 2 7025 000 A7	ADP INPUT/OUTPUT AND STORAGE	3 6 4 1			D		56
LOCATION	TOTAL	2	137						
		FORT MONMOUTH	NEW JERSEY	013407	1470	31			
8-83-CA015	B C A	5 2 2 W070 000 S1	LEASE-RENTAL OF EQ/ADP EQUIP	8 A 7 5 B	1015 5 B		J 2 L		189
0-30-95	B C C	5 2 2 W070 000 S1	LEASE-RENTAL OF EQ/ADP EQUIP	3 6 4 1			L		45
0-35-61	B C A	5 2 2 7010 000 A7	ADPE CONFIGURATION	3 A 4 1			I		255
LOCATION	TOTAL	3	489						
		FORT BRAGG	NCAR	013407	1900	34			
0-78-C0529	B C A	1 2 2 W070 000 S1	LEASE-RENTAL OF EQ/ADP EQUIP	8 A 6 5 C	1013 3 B		J 1 J		91
		CLEVELAND	OHIO	013407	1750	36			
0-83-C0076	B C Z	1 2 2 W070 000 C9E	LEASE-RENTAL OF EQ/ADP EQUIP	8 A 3 5 B	1013 1 B		J 1 J		116
0-83-C0076	B C Z	1 2 2 W070 000 C9E	LEASE-RENTAL OF EQ/ADP EQUIP	8 A 7 5 B	1007 1 B		J 1 A		98
LOCATION	TOTAL	2	214						
		WRIGHT PATTERSON AFB	OHIO	013407	9610	36			
0-35-61	B C Z	5 2 2 7035 000 A7	ADP ACCESSORIAL EQUIP	3 6 4 1			F		39
0-35-61	C C Z	5 2 2 7010 000 A7	ADPE CONFIGURATION	3 6 4 1			G		213
LOCATION	TOTAL	2	312						
		PHILADELPHIA	PA	013407	4005	39			
0-82-C5162	B C A	1 2 2 W070 000 C9E	LEASE-RENTAL OF EQ/ADP EQUIP	8 A 7 5 C	1013 1 B		J 1 L		81
0-83-C0610	B C A	1 2 2 W070 000 C9E	LEASE-RENTAL OF EQ/ADP EQUIP	8 A 3 5 C	1026 1 B		J 2 K		156
LOCATION	TOTAL	2	239						
		FORT BELVOIR	VIRGINIA	013407	1520	47			
0-30-95	B C C	5 2 2 R399 000 S1	OTHER ADP SERVICES	3 6 4 1			F		76
0-35-61	B C C	5 2 2 J049 000 S1	MAINT-REPAIR OF EQ/MAINTENAN	3 6 4 1			L		27
LOCATION	TOTAL	2	103						
		BELLEVUE	WASHINGTON	013407	0180	48			
6-82-C1033	B C A	5 2 2 7010 000 A7	ADPE CONFIGURATION	8 A 6 5 B	1026 1 B		J 1 K		130
CONTRACTOR TOTAL		52	6,029						
		CAMP SMITH	HAWAII	695096	0058	12			
0-83-C1381	A C E	5 2 2 Y179 000 C2	CONSTRUCTION/OTHER WAREHOUSE	8 A 3 4 J	01B 1 B		J 1 I		137
		FORT GILLEM	GEORGIA	060021	2425	11			
0-83-C2053	B C E	5 2 2 Z119 000 C2	MAINT-REPAIR-ALTER/OTHER ADM	8 A 3 4 J	01B 1 B		J 1 I		49

IPC613 ALPH. BET

S M
 V O 1111 2
 C N 5555 AAAA A

PRIME ENGINEERIN
 3 H OFJ04 3492 F

PRIME MOVER CO
 3 B OFH03 0099 F
 3 J OHV02 0014 F
 3 L OHV02 0031 F
 4 B 00700 1749 D
 4 I 00700 5214 D

PRIME ROOFING IN
 1 I OAG49 0178 D
 1 L OAG49 0042 D

PRIME TIME CLOCK
 3 K OFF50 0036 F
 3 C OFF50 0476 F
 3 F OFF50 0815 F

PRINCE ABDUL RAH
 1 K OCA86 0041 D
 1 B OCA86 0114 D
 1 E OCA86 0233 D

PRINCE CASTLE CC
 4 F 00400 2962 D

PRINCE CONSTRUCT
 2 A C2477 N003 M

PRINCE CONSTRUCT
 2 G C2477 N383 M

PRINCE CONSTRUCT
 2 I C2470 K137 M

PRINCE GEORGES C
 1 A OCA31 0501 D

2 22 22222		5 7	9 9												1 1 1 1 1	1 1 1 1 1	1 1 9 2 2 2						
A BB CCCCC		3 A C	8 999	C D	10A	10B	10C	11	DESCRIPTION OF COMDTY/SRVC											2 3 4 5 6 1717	8 9 A	0 1 3 24	\$\$\$\$(000)
3-83-C1889		B C A	5	2 2	1560	ACD	A1A	AIRFRAME STRUCTURAL COMPONEN	8 4 1 5	J 02	5 A	J 1 H						1,614					
		EL MONTE			CALIFORNIA			695098	2020	05													
9-83-C0111		C C A	5	2 2	3920	000	C9D	MAT HANDLING EQUIP - NONSELF	8 A 3 5	C 02	1 B	J 1 B						32					
0-83-C0006		B C A	5	2 2	3920	000	C9E	MAT HANDLING EQUIP - NONSELF	8 A 3 3	C 0000	0	J 4 J						63					
0-83-C0008		B C A	5	2 2	3930	000	C9D	WAREHOUSE TRKS & TRACTORS SE	8 A 3 3	C 0000	0	J 4 L						32					
0-83-C8085		B C A	5	2 2	3930	000	C9D	WAREHOUSE TRKS & TRACTORS SE	6 A 3 3	C 0000	0	J 1 B						60					
0-83-C8220		B C A	5	2 2	3930	000	C9D	WAREHOUSE TRKS & TRACTORS SE	6 A 3 3	C 0000	0	J 1 I						29					
LOCATION TOTAL					5				216														
9-82-C0190		C C E	1	2 2	Z199	000	C2	MAINT-REPAIR-ALTER/MISCELLAN	8 A 3 4	J 17A	1 B	J 1 I						40					
9-83-C0008		E C E	1	2 2	Z179	000	C2	MAINT-REPAIR-ALTER/OTHER WAR	8 A 3 4	J 17A	1 B	J 1 K						959					
LOCATION TOTAL					2				1,029														
9-82-D0339		B C B	1	2 2	J066	000	A1C	MAINT-REPAIR OF EQ/INSTRUMEN	8 A 4 5	J 1026	1 B	J 1 J						39					
9-82-D0339		B C B	1	2 2	J066	000	A1C	MAINT-REPAIR OF EQ/INSTRUMEN	8 A 4 5	J 1026	1 B	J 1 B						51					
9-82-D0339		B C B	1	2 2	J066	000	A1C	MAINT-REPAIR OF EQ/INSTRUMEN	8 A 4 5	J 1026	1 B	J 1 F						51					
LOCATION TOTAL					3				141														
9-82-C0023		B C C	5	2 2	H399	000	S1	INSPECTION SERVICE/MISCELLAN	7 7 6	J						637							
9-82-C0023		B C C	5	2 2	R124	000	C2	A/E CONSTRUCTION /UTILITIES	7 7 6	J						71							
9-82-C0023		B C C	5	2 2	R124	000	C2	A/E CONSTRUCTION /UTILITIES	7 7 6	J						71							
LOCATION TOTAL					3				779														
0-83-C2125		B C A	5	2 2	7320	000	C9E	KITCHEN EQUIPMENT AND APPLIA	6 A 3 5	B 1001	5 B	J 1 E						26					
		CAROL STREAM			ILLINOIS			091367	1415	14													
7-82-C0191		D C E	1	2 2	Z199	000	C2	MAINT-REPAIR-ALTER/MISCELLAN	8 A 3 4	J 01B	1 B	J 1 L						58					
		ANNAPOLIS			MARYLAND			003955	0090	21													
7-83-C5416		D C E	5	2 2	Z182	000	C2	MAINT-REPAIR-ALTER/R&D	8 A 3 4	J 01B	1 B	J 1 F						60					
		DAHLGREN			VIRGINIA			003955	1110	47													
0-82-C2203		D C E	1	2 2	Z159	000	C2	MAINT-REPAIR-ALTER/OTHER IND	8 A 3 4	J 01B	1 B	J 1 H						38					
		PORTSMOUTH			VIRGINIA			003955	3210	47													
CONTRACTOR TOTAL					3				156														
1-83-C0302		A C E	5	2 2	Z224	000	C2	MAINT-REPAIR-ALTER/PARKING	F 8 A 3 4	J 01B	1 B	J 1 L						460					
		WASHINGTON			DC			060949	0010	09													

S M
V O 1111 222
C N 5555 AAAA AA

PRINCE GEORGES CO
1 I OAK21 0351 DA

PRINCE GEORGES CO
3 D OQC02 0156 F4
3 I OQC02 0298 F4
3 C OQC02 0122 F4
3 G OQC02 0244 F4
3 I OQC02 0307 F4

PRINCE J K GENERA
2 C C2467 D326 N6
2 G C2467 D334 N6
2 I C2467 D335 N6

PRINCE MACARONI M
4 E 0013H 6507 DL

PRINCE SHEET META
3 H OFJ02 0364 FO

PRINCESS ANNE PET
4 G 00600 2703 DL

PRINCETON AQUA SC
1 D OCA87 0078 DA
5 A OCW61 0028 DA

PRINCETON COMBUST
1 E OAK11 2168 DA
3 K OHX03 0082 F4
3 D OHX03 0182 F4

PRINCETON ELECTRI
2 I C2477 M326 N6

PRINCETON GAMMA 1
1 I OAK10 0531 DA

22 22222 5 7 9 9 1 1 1 1 1 1 1 1 9 2 2 2
 3B CCCCC 3 A C 8 999 C D 10A 10B 10C 11 DESCRIPTION OF CMDTY/SRVC 2 3 4 5 6 1717 8 9 A 0 1 3 24 \$\$\$\$\$\$(000)

TORS INC ADELPHI MARYLAND 060949 0055 21
 83-C0079 B C E 5 2 2 Z222 000 C2 MAINT-REPAIR-ALTER/HWYS-ROAD 8 A 3 4 J 01B 1 B J 1 1 70

TORS INC ANDREWS AFB MARYLAND 060949 0080 21
 83-C0052 A C E 5 2 2 Z224 000 C2 MAINT-REPAIR-ALTER/PARKING F 8 A 3 4 J 01B 1 B J 1 D 361
 83-C0052 A C E 5 2 2 Z224 000 C2 MAINT-REPAIR-ALTER/PARKING F 8 A 7 4 J 01B 1 B J 1 I 28-
 83-C0054 A C E 5 2 2 Z222 000 C2 MAINT-REPAIR-ALTER/HWYS-ROAD 8 A 3 4 J 01B 1 B J 1 C 83
 83-C0119 A C E 5 2 2 Z222 000 C2 MAINT-REPAIR-ALTER/HWYS-ROAD 8 A 3 4 J 01B 1 B J 1 G 69
 83-C0179 A C E 5 2 2 Z222 000 C2 MAINT-REPAIR-ALTER/HWYS-ROAD 8 A 3 4 J 01B 1 B J 1 I 495
 LOCATION TOTAL 5 980
 CONTRACTOR TOTAL 7 1,510

TRACTOR ALBANY GEORGIA 695160 0090 11
 82-C3252 D C E 1 2 2 Z119 000 C2 MAINT-REPAIR-ALTER/OTHER ADM 8 A 3 4 J 01B 1 B J 1 B 32
 82-C3288 D C E 1 2 2 Z152 000 C2 MAINT-REPAIR-ALTER/MAINTENAN 8 A 3 4 J 01B 1 B J 1 F 90
 83-C3287 D C E 1 2 2 Z199 000 C2 MAINT-REPAIR-ALTER/MISCELLAN 8 A 3 4 J 01B 1 B J 1 F 35
 LOCATION TOTAL 3 157

ST LOUIS MISSOURI 013944 7680 26
 83-50344 C C A 1 2 2 8940 000 B2 SPECIAL DIETARY FOODS - SPEC 6 6 4 5 A 09 7 B J 1 D 26

ROBINS AFB GEORGIA 034882 5050 11
 83-C0173 E C E 5 2 2 Z152 000 C2 MAINT-REPAIR-ALTER/MAINTENAN 8 A 3 4 J 01B 1 B J 1 H 29

VIRGINIA BEACH VIRGINIA 695340 4050 47
 83-D4583 E C B 5 3 2 9140 000 ASA FUEL OILS 6 A 3 3 J 0000 0 K 1 G 1,525

NEW BRUNSWICK NEW JERSEY 068924 2950 31
 82-C0062 C C Z 5 2 2 R119 000 C2 A/E CONSTRUCTION /OTHER BUI 8 A 6 6 J 01B 2 B J 1 D 113
 82-D0005 C C Z 5 2 2 R219 000 S1 OTHER ARCHITECTS & ENGINEERI 8 A 4 5 J 04 2 B J 1 A 38
 LOCATION TOTAL 2 151

PRINCETON NEW JERSEY 041500 3730 31
 83-C0025 B C Z 5 2 2 AD11 000 S1 RDTE/AMMUNITION 8 A 3 5 J 11 5 B U 1 E 79
 82-C0062 B C Z 5 2 2 AJ11 000 S1 RDTE/GENERAL SCIENCES AND TE 8 A 7 5 J 11 2 B U 1 K 40
 82-C0062 B C Z 5 2 2 AJ11 000 S1 RDTE/GENERAL SCIENCES AND TE 8 A 6 5 J 11 4 B U 1 D 40
 LOCATION TOTAL 3 159

WASHINGTON DC 035298 0010 09
 83-C0151 A C E 1 2 2 Z111 000 C2 MAINT-REPAIR-ALTER/OFFICE BU 4 6 3 5 J 17B 7 B J 1 I 216

PRINCETON NEW JERSEY 695371 3730 31
 83-C0235 D C A 5 2 2 6640 000 A7 LABORATORY EQUIPMENT AND SUP 8 A 3 4 J 01B 1 B J 1 I 58

S M
 V O 1111 2
 C N 55555 AAAA A

PRINCETON GAMMA
 3 L OJA27 0288 F

PRINCETON UNIVER
 1 B OAG29 0253 D
 1 K OAG29 0071 D
 1 B OAG29 0270 D
 1 H OAG29 0587 D
 1 D OAG29 0379 D
 1 H OBT43 0028 D
 1 A OKF40 0180 D
 1 J OKF40 0451 D
 2 A E612A 0318 N
 2 A E612A 0663 N
 2 A E612A 0684 N
 2 A E612A 0327 N
 2 A E614A 0552 NI
 2 A E614A 0228 NI
 2 C E614A 1020 NI
 2 G E612B 1770 NI
 2 B E612A 0771 NI
 2 G E614A 1832 NI
 2 E E612A 1488 NI
 2 C E614A 0790 NI
 2 D E614B 1128 NI
 2 A E614A 0696 NI
 2 D E614A 1239 NI
 2 H E614A 1890 NI
 2 I E612A 2157 NI
 2 I MF106 0285 NE
 3 L OJA28 0170 FC
 3 D OJA28 0311 FC
 3 C OHE03 0129 FC
 3 I OHE03 0250 FC
 3 I OHE03 0259 FC
 3 B OHR05 0107 F3
 3 K OHX03 0102 F4
 3 K OHX03 0107 F4
 3 E OHX03 0196 F4

PRINCIPLE BUSINES
 4 A 00120 0701 DL
 4 D 00120 1442 DL
 4 H 00120 2367 DL

22 22222 5 7 9 9 1 1 1 1 1 1 1 9 2 2 2
 BB CCCCC 3 A C 8 999 C D 10A 10B 10C 11 DESCRIPTION OF CMDTY/SRVC 2 3 4 5 6 1717 8 9 A 0 1 3 24 \$\$\$\$\$\$(000)

S M
 V O 1111 222
 C N 55555 AAAA AAA

INC ROCKY HILL NEW JERSEY 695371 3940 31
 -83-C0059 B C A 5 2 2 6635 000 C9E PHYSICAL PROPERTIES TESTING 8 4 3 5 J 1001 5 B J 1 L 39
 CONTRACTOR TOTAL 2 97

PRINCO INSTRUMENTS
 4 F 00900 2128 DLA

PRINTED CIRCUIT IN
 1 H OBT51 0348 DAB

PRINCETON NEW JERSEY 695400 3730 31
 -81-K0135 C C Z 5 2 2 AZ11 000 S1 RDTE/OTHER RESEARCH AND DEVE 8 8 7 5 M 05 7 B S 1 B 71
 -82-K0046 C C Z 5 2 2 AZ11 000 S1 RDTE/OTHER RESEARCH AND DEVE 8 8 6 5 M 05 7 B S 1 J 43
 -82-K0095 C C Z 5 2 2 AZ11 000 S1 RDTE/OTHER RESEARCH AND DEVE 8 8 7 5 M 05 7 B S 1 B 79
 -82-K0178 C C Z 5 2 2 AZ11 000 S1 RDTE/OTHER RESEARCH AND DEVE 8 8 7 5 M 05 7 B S 1 H 142
 -83-K0072 C C Z 5 2 2 AZ11 000 S1 RDTE/OTHER RESEARCH AND DEVE 8 8 3 5 M 05 7 B T 1 D 101
 -83-C0026 B C Z 5 2 2 7610 000 C9E BOOKS AND PAMPHLETS 8 A 3 5 M 1001 7 B J 2 H 49
 -76-A0093 B C Z 5 2 2 U005 000 S1 TUITION FEES 8 8 4 5 M 05 7 B J 1 A 310
 -76-A0093 B C Z 5 2 2 U005 000 S1 TUITION FEES 8 8 4 5 M 05 7 B J 1 H 387
 -75-C0478 B C Z 1 2 2 AD91 000 S1 RDTE/OTHER DEFENSE 8 8 7 5 M 05 7 B S 1 J 85
 -76-C0200 B C Z 1 2 2 AD91 000 S1 RDTE/OTHER DEFENSE 8 8 7 5 M 05 7 B S 1 A 60
 -76-C0531 B C Z 1 2 2 AD91 000 S1 RDTE/OTHER DEFENSE 8 8 6 5 M 05 7 B S 1 A 47
 -78-C0721 B C Z 1 2 2 AD91 000 S1 RDTE/OTHER DEFENSE 8 8 6 5 M 05 7 B S 1 L 70
 -79-C0385 B C Z 1 2 2 AZ11 000 S1 RDTE/OTHER RESEARCH AND DEVE 8 8 6 5 M 05 7 B S 1 A 70
 -81-K0384 B C Z 1 2 2 AD91 000 S1 RDTE/OTHER DEFENSE 8 8 7 5 M 05 7 B S 1 J 113
 -81-K0384 B C Z 1 2 2 AD91 000 S1 RDTE/OTHER DEFENSE 8 8 7 5 M 05 7 B S 1 B 30
 -81-K0689 B C Z 1 2 2 AD91 000 S1 RDTE/OTHER DEFENSE 8 8 6 5 M 05 7 B S 1 G 58
 -82-K0146 B C Z 1 2 2 AD91 000 S1 RDTE/OTHER DEFENSE 8 8 7 5 M 05 7 B S 2 J 240
 -82-K0430 B C Z 1 2 2 AD91 000 S1 RDTE/OTHER DEFENSE 8 8 7 5 M 05 7 B S 1 G 36
 -82-K0450 B C Z 1 2 2 AD91 000 S1 RDTE/OTHER DEFENSE 8 8 7 5 M 05 7 B S 1 E 115
 -82-K0549 B C Z 1 2 2 AZ11 000 S1 RDTE/OTHER RESEARCH AND DEVE 8 8 7 5 M 05 7 B S 1 J 210
 -83-C0234 B C Z 1 2 2 AZ11 000 S1 RDTE/OTHER RESEARCH AND DEVE 8 8 3 5 M 05 7 B S 1 C 47
 -83-K0126 B C Z 1 2 2 AD91 000 S1 RDTE/OTHER DEFENSE 8 8 3 5 M 05 7 B S 1 L 122
 -83-K0275 B C Z 1 2 2 AZ11 000 S1 RDTE/OTHER RESEARCH AND DEVE 8 8 3 5 M 05 7 B S 1 C 99
 -83-K0577 B C Z 1 2 2 AD91 000 S1 RDTE/OTHER DEFENSE 8 8 3 5 M 05 7 B S 1 H 100
 -83-K0739 B C Z 1 2 2 AD91 000 S1 RDTE/OTHER DEFENSE 8 8 3 5 M 05 7 B S 1 I 60
 -83-C0166 B C B 1 2 2 AC21 000 S1 RDTE/MISSILE AND SPACE SYSTE 8 8 3 5 M 05 7 B J 1 I 90
 -80-D0184 B C Z 5 2 2 U005 000 S1 TUITION FEES 8 8 4 5 M 05 7 B J 1 L 105
 -80-D0184 B C Z 5 2 2 U005 000 S1 TUITION FEES 8 8 4 5 M 05 7 B J 1 D 109
 -79-C0039 B C Z 5 2 2 AC22 000 A2 RDTE/MISSILE AND SPACE SYSTE 8 A 7 5 M 05 7 B S 1 B 100
 -79-C0039 B C Z 5 2 2 AC22 000 A2 RDTE/MISSILE AND SPACE SYSTE 8 A 7 5 M 05 7 B S 1 I 34
 -79-C0039 B C Z 5 2 2 AC22 000 A2 RDTE/MISSILE AND SPACE SYSTE 8 A 7 5 M 05 7 B S 1 I 34
 -82-K3025 B C Z 5 2 2 AC12 000 A1C RDTE/AIRCRAFT 8 8 7 5 M 05 7 B S 1 B 30
 -81-K0018 B C Z 5 2 2 AJ11 000 S1 RDTE/GENERAL SCIENCES AND TE 8 8 7 5 M 05 7 B S 2 K 306
 -82-K0011 B C Z 5 2 2 AJ11 000 S1 RDTE/GENERAL SCIENCES AND TE 8 8 7 5 M 05 7 B S 1 K 81
 -82-K0011 B C Z 5 2 2 AJ11 000 S1 RDTE/GENERAL SCIENCES AND TE 8 8 6 5 M 05 7 B S 1 E 175
 LOCATION TOTAL 35 3,808

PRINTER SYSTEMS CO
 1 F OHC21 0049 S00

PRINTER SYSTEMS CO
 3 K OFS03 0151 LC1
 3 F OFS03 0616 LC1

PRINTER SYSTEMS CO
 3 J OJA02 0020 F41

PRINTZ T L CONSTRU
 1 L OCA45 0003 DAC

PRICOLA CONSTRUCTION
 1 I OCA63 0410 DAC

PRIOR AVIATION SER
 4 K 00600 1113 DLA

PRITCHARD J F & CO
 1 G OCA65 0107 DAC

PRITSKER & ASSOCIA
 1 B OZD03 0587 MDA
 1 H OZD03 1325 MDA
 3 C OHR10 0062 F33
 3 H OHR10 0109 F33
 3 I OHR10 0112 F33

TERPRISE INC DUNBRIDGE OHIO 003769 2395 36
 -82-D6238 B C A 5 2 2 6532 000 C9B HOSPITAL & SURGICAL CLOTHING 6 A 4 5 J 01B 1 B J 1 A 48
 -82-D6238 B C A 5 2 2 6532 000 C9B HOSPITAL & SURGICAL CLOTHING 6 A 4 5 J 01B 1 B J 1 D 63
 -82-D6238 B C A 5 1 2 6532 000 C9B HOSPITAL & SURGICAL CLOTHING 6 A 4 6 J 01B 1 B J 1 G 69
 LOCATION TOTAL 3 180

PRO AUDIO GENERAL
 1 C OAG08 0123 DAA

											1											
22222 5 7 9 9											1 1 1 1 1 1 1 9 2 2 2											
CCCCC 3 A C 8 999 C D 10A 10B 10C 11											DESCRIPTION OF CMDTY/SRVC 2 3 4 5 6 1717 8 9 A 0 1 3 24 \$\$\$\$\$\$(000)											
CARSON											CALIFORNIA 695779 1105 05											
-C0002	B	C	A	5	2	2	4130	000	C9E	REFRIGERATION AND AIR CONDIT	8	A	3	3	J	0000	0	J	1	K	84	
-C0002	B	C	A	5	2	2	4130	000	C9E	REFRIGERATION AND AIR CONDIT	8	A	6	5	J	1004	3	B	J	1	L	51
LOCATION TOTAL											2 135											
MINNEAPOLIS											MINNESOTA 035935 4850 24											
-CA205	D	C	Z	5	2	2	8915	000	B2	FRUITS AND VEGETABLES	6	2	3	5	J	09	1	B	J	1	J	28
-CA310	D	C	Z	5	2	2	8915	000	B2	FRUITS AND VEGETABLES	6	2	3	5	J	09	1	B	J	1	L	28
-CA313	D	C	Z	5	2	2	8915	000	B2	FRUITS AND VEGETABLES	6	2	3	5	J	09	1	B	J	1	L	30
-CA395	D	C	Z	5	2	2	8915	000	B2	FRUITS AND VEGETABLES	6	2	3	5	J	09	1	B	J	1	A	35
-CA396	D	C	Z	5	2	2	8915	000	B2	FRUITS AND VEGETABLES	6	2	3	5	J	09	1	B	J	1	A	26
-CA398	D	C	Z	5	2	2	8915	000	B2	FRUITS AND VEGETABLES	6	2	3	5	J	09	1	B	J	1	A	25
-CA399	D	C	Z	5	2	2	8915	000	B2	FRUITS AND VEGETABLES	6	2	3	5	J	09	1	B	J	1	A	43
-CA400	D	C	Z	5	2	2	8915	000	B2	FRUITS AND VEGETABLES	6	2	3	5	J	09	1	B	J	1	A	34
-CA403	D	C	Z	5	2	2	8915	000	B2	FRUITS AND VEGETABLES	6	2	3	5	J	09	1	B	J	1	A	26
-CA404	D	C	Z	5	2	2	8915	000	B2	FRUITS AND VEGETABLES	6	2	3	5	J	09	1	B	J	1	A	26
-CA433	D	C	Z	5	2	2	8915	000	B2	FRUITS AND VEGETABLES	6	2	3	5	J	09	1	B	J	1	B	28
-CA469	D	C	Z	5	2	2	8915	000	B2	FRUITS AND VEGETABLES	6	2	3	5	J	09	1	B	J	1	C	25
-CA470	D	C	Z	5	2	2	8915	000	B2	FRUITS AND VEGETABLES	6	2	3	5	J	09	1	B	J	1	C	26
-CA477	D	C	Z	5	2	2	8915	000	B2	FRUITS AND VEGETABLES	6	2	3	5	J	09	1	B	J	1	C	26
-CA480	D	C	Z	5	2	2	8915	000	B2	FRUITS AND VEGETABLES	6	2	3	5	J	09	1	B	J	1	C	31
-CA484	D	C	Z	5	2	2	8915	000	B2	FRUITS AND VEGETABLES	6	2	3	5	J	09	1	B	J	1	C	25
-CA486	D	C	Z	5	2	2	8915	000	B2	FRUITS AND VEGETABLES	6	2	3	5	J	09	1	B	J	1	C	25
-CA488	D	C	Z	5	2	2	8915	000	B2	FRUITS AND VEGETABLES	6	2	3	5	J	09	1	B	J	1	C	25
-CA513	D	C	Z	5	2	2	8915	000	B2	FRUITS AND VEGETABLES	6	2	3	5	J	09	1	B	J	1	D	34
-CA514	D	C	Z	5	2	2	8915	000	B2	FRUITS AND VEGETABLES	6	2	3	5	J	09	1	B	J	1	C	27
-CA519	D	C	Z	5	2	2	8915	000	B2	FRUITS AND VEGETABLES	6	2	3	5	J	09	1	B	J	1	C	34
-CA521	D	C	Z	5	2	2	8915	000	B2	FRUITS AND VEGETABLES	6	2	3	5	J	09	1	B	J	1	C	34
-CA522	D	C	Z	5	2	2	8915	000	B2	FRUITS AND VEGETABLES	6	2	3	5	J	09	1	B	J	1	C	25
-CA523	D	C	Z	5	2	2	8915	000	B2	FRUITS AND VEGETABLES	6	2	3	5	J	09	1	B	J	1	C	42
-CA662	D	C	Z	5	2	2	8915	000	B2	FRUITS AND VEGETABLES	6	2	3	5	J	09	1	B	J	1	F	30
-CA665	D	C	Z	5	2	2	8915	000	B2	FRUITS AND VEGETABLES	6	2	3	5	J	09	1	B	J	1	F	29
-CA666	D	C	Z	5	2	2	8915	000	B2	FRUITS AND VEGETABLES	6	2	3	5	J	09	1	B	J	1	F	35
-CA668	D	C	Z	5	2	2	8915	000	B2	FRUITS AND VEGETABLES	6	2	3	5	J	09	1	B	J	1	F	29
-CA669	D	C	Z	5	2	2	8915	000	B2	FRUITS AND VEGETABLES	6	2	3	5	J	09	1	B	J	1	F	26
-CA672	D	C	Z	5	2	2	8915	000	B2	FRUITS AND VEGETABLES	6	2	3	5	J	09	1	B	J	1	F	48
-CA746	D	C	Z	5	2	2	8915	000	B2	FRUITS AND VEGETABLES	6	2	3	5	J	09	1	B	J	1	F	29
-CA789	D	C	Z	5	2	2	8915	000	B2	FRUITS AND VEGETABLES	6	2	3	5	J	09	1	B	J	1	G	28
-CA828	D	C	Z	5	2	2	8915	000	B2	FRUITS AND VEGETABLES	6	2	3	5	J	09	1	B	J	1	H	31
-CA831	D	C	A	5	2	2	8915	000	B2	FRUITS AND VEGETABLES	6	2	3	5	J	09	1	B	J	1	H	38
-CA844	D	C	Z	5	2	2	8915	000	B2	FRUITS AND VEGETABLES	6	2	3	5	J	09	1	B	J	1	H	37
LOCATION TOTAL											35 1,068											
HAMDEN											CONN 050609 0590 07											
-CD791	D	C	A	5	2	2	8905	000	B2	MEAT POULTRY AND FISH	6	2	3	6	J	01B	1	B	J	1	E	44
-CE055	D	C	A	5	2	2	8905	000	B2	MEAT POULTRY AND FISH	6	2	3	4	J	01B	1	B	J	1	H	43
LOCATION TOTAL											2 87											

IPC613 ALPH. BETIC
S M
V O 1111 222
C N 55555 AAAA AAA

PROCESSING RESEARC
1 B 0ZD04 0997 MDA
3 B OHJ03 0038 F30
3 G OHJ03 0101 F30

PROCTOR & GAMBLE CO
2 K KA404 0006 DSA
2 K KA404 0029 DSA
2 K KA404 0082 DSA
2 K KA404 0111 DSA
2 L KA404 1243 DSA

PROCTOR & GAMBLE CO
4 C 0013H 5999 DLA1

PROCTOR & GAMBLE CO
1 L OHC40 0032 DAHC
1 A OHC40 0036 DAHC

PROCTOR & GAMBLE CO
4 C 0013H 5819 DLA1

PROCTOR & GAMBLE CO
4 G 0013H 7062 DLA1

PROCTOR & GAMBLE DI:
2 A FCCWC 0258 S105H
2 A FCCWC 0362 S105H
2 A FCCWC 0363 S105H
2 I FCCWC 1394 S105H
2 I FCCWC 1617 S105H

PROCTOR & GAMBLE DI:
2 G FO681 1165 GS09H
3 L OAA03 0041 DLA1H
3 C OQA14 0089 DLA1H
3 F OQA14 0143 DLA1H
3 F OQA14 0144 DLA1H
3 H OQA14 0013 DLA1H
3 H OQA14 0205 DLA1H
3 H OQA14 0206 DLA1H

S M
V O 1111 22222
C N 55555 AAAA AAAAAA

-----											1	-----											
22222	5 7	9 9									1 1 1 1 1	1 1 9 2 2 2											
CCCCC	3 A C 8	999 C D	10A	10B	10C	11	DESCRIPTION OF CMDTY/SRVC				2 3 4 5 6	1717	8 9 A	0 1 3	24	\$\$\$\$\$(000)							
FALLS CHURCH VIRGINIA 050809 1420 47																							
G0031	B C A	5 2 2	AC61	000	A7	RDTE/ELECTRONICS AND COMMUNI	8 1 4 5	A 11	5 A	J 1 B	26												
C0022	B C Z	5 2 2	AZ11	000	A7	RDTE/OTHER RESEARCH AND DEVE	8 A 3 5	J 01B	1 B	J 1 A	125												
C0022	B C Z	5 2 2	AZ11	000	A7	RDTE/OTHER RESEARCH AND DEVE	8 A 7 6	J 01B	1 B	J 1 F	94												
CONTRACTOR TOTAL 3 245																							
TRACTOR TOTAL 5 332																							
DOWNEY CALIFORNIA 021376 1890 05																							
D0024	B C A	1 2 2	8970	000	C9E	COMPOSITE FOOD PACKAGES	6 6 4 5	A 09	5 B	J 3 J	26												
D0218	B C A	1 2 2	8970	000	C9E	COMPOSITE FOOD PACKAGES	6 6 4 5	A 09	5 B	J 3 J	32												
D0602	B C A	1 2 2	8970	000	C9E	COMPOSITE FOOD PACKAGES	6 6 4 5	A 09	5 B	J 3 K	28												
D0785	B C A	1 2 2	8970	000	C9E	COMPOSITE FOOD PACKAGES	6 6 4 5	A 09	5 B	J 3 K	27												
D9677	B C A	1 2 2	8970	000	C9E	COMPOSITE FOOD PACKAGES	6 6 4 5	A 09	5 B	J 3 J	34												
CONTRACTOR TOTAL 5 147																							
RANCHITA CALIFORNIA 021376 5640 05																							
-50049	C C A	5 2 2	7930	000	C9E	CLEANING - POLISHING COMPOUN	6 6 4 5	A 08	7 B	J 1 B	28												
ATLANTA GEORGIA 021376 0290 11																							
-A0043	B C Z	5 2 2	8450	000	C9E	CHILDREN & INFANTS APPAREL &	8 2 4 5	A 09	7 B	J 1 K	27												
-A0043	B C Z	5 2 2	8450	000	C9E	CHILDREN & INFANTS APPAREL &	8 2 4 5	A 09	7 B	J 1 L	29												
CONTRACTOR TOTAL 2 56																							
CLARKSBURG MISSOURI 021376 1680 26																							
-50049	C C A	1 2 2	8945	000	B2	FOOD OILS AND FATS	6 6 4 5	A 09	7 B	J 1 A	322												
CHERRY FORK OHIO 021376 1580 36																							
-50049	C C A	1 2 2	8540	000	C9E	TOILETRY PAPER PRODUCTS	6 6 4 5	A 08	7 B	J 2 G	614												
CONTRACTOR TOTAL 10 1,167																							
LONG BEACH CALIFORNIA 695819 3840 05																							
-00049	B C A	1 2 2	7930	000	C9E	CLEANING - POLISHING COMPOUN	6 6 4 5	A 08	7 B	J 1 K	25												
-00049	B C A	1 2 2	7930	000	C9E	CLEANING - POLISHING COMPOUN	6 6 4 5	A 08	7 B	J 1 L	33												
-00049	B C A	1 2 2	7930	000	C9E	CLEANING - POLISHING COMPOUN	6 6 4 5	A 08	7 B	J 1 L	32												
-00049	B C A	1 2 2	7930	000	C9E	CLEANING - POLISHING COMPOUN	6 6 4 5	A 08	7 B	J 1 H	26												
-00049	B C A	1 2 2	8540	000	C9E	TOILETRY PAPER PRODUCTS	6 6 4 5	A 08	7 B	J 1 I	28												
CONTRACTOR TOTAL 5 144																							
ORANGE CALIFORNIA 695819 4900 05																							
-41817	B C A	5 2 2	7930	000	C9E	CLEANING - POLISHING COMPOUN	3 6 4 1			F	53												
-50049	B C A	5 3 2	8540	000	C9E	TOILETRY PAPER PRODUCTS	6 6 4 5	A 08	7 B	J 2 L	35												
-50049	B C A	5 2 2	8450	000	C9E	CHILDREN & INFANTS APPAREL &	6 6 4 5	A 08	7 B	J 1 C	29												
-50049	B C A	5 2 2	7930	000	C9E	CLEANING - POLISHING COMPOUN	6 6 4 5	A 08	7 B	J 1 F	27												
-50049	B C A	5 2 2	7930	000	C9E	CLEANING - POLISHING COMPOUN	6 6 4 5	A 08	7 B	J 1 F	27												
-50049	B C A	5 2 2	7930	000	C9E	CLEANING - POLISHING COMPOUN	6 6 4 5	A 08	7 B	J 1 H	26												
-50049	B C A	5 2 2	7930	000	C9E	CLEANING - POLISHING COMPOUN	6 6 4 5	A 08	7 B	J 1 H	27												
-50049	B C A	5 2 2	7930	000	C9E	CLEANING - POLISHING COMPOUN	6 6 4 5	A 08	7 B	J 1 H	30												

PROCTOR & GAMBLE DISTI
3 I 00A14 0227 DLA13H

PROCTOR & GAMBLE DISTI
2 I KA415 NY09 DLA13H
2 B KA412 0034 DLA13H
2 C KA412 0007 DLA13H
2 C KA412 0044 DLA13H
2 I KA412 0061 DLA13H
2 I KA412 0068 DLA13H
2 I KA412 0080 DLA13H
2 I KA412 0091 DLA13H
2 I KA412 0103 DLA13H
2 C KA415 B001 DSA13H
2 I KA415 A003 DSA13H
2 I KA415 A006 13H725
2 I KA415 5555 13H725
3 B OFH03 0096 DLA13H
3 C OAA03 0080 DLA13H
3 C OFH03 0112 DLA13H
3 D OAA03 0093 DLA13H
3 D OAA03 0094 DLA13H
3 D OAA03 0106 DLA13H
3 E OAA03 0118 DLA13H
3 E OAA03 0124 DLA13H
3 F OAA03 0132 DLA13H
3 F OAA03 0139 DLA13H
3 G OFH03 0205 DLA13H
3 G OFH03 0205 DLA13H
3 G OFH03 0205 DLA13H
3 H OAA03 0157 DLA13H
3 I OAA03 0173 DLA13H
3 I OAA03 0184 DLA13H
3 I OFH03 0288 DLA13H
3 I OFH03 0307 DLA13H
4 J 0013H 5062 DLA13H
4 J 0013H 5063 DLA13H
4 J 0013H 5153 DLA13H
4 K 0013H 5220 DLA13H
4 K 0013H 5221 DLA13H
4 K 0013H 5222 DLA13H
4 K 0013H 5368 DLA13H
4 K 0013H 5369 DLA13H
4 K 0013H 5370 DLA13H
4 B 0013H 5866 DLA13H
4 B 0013H 5867 DLA13H
4 B 0013H 5868 DLA13H
4 B 0013H 5869 DLA13H

2222 5 7 9 9 1 1 1 1 1 1 1 9 2 2 2
 CCCC 3 A C 8 999 C D 10A 10B 10C 11 DESCRIPTION OF CHDITY/SRVC 2 3 4 5 6 1: 17 8 9 A 0 1 3 24 \$\$\$\$(000)

S M
 V O 1111 222222 22
 C N 55555 AAAA AAAAAA BE

ING CO ORANGE CALIFORNIA 695819 4900 05
 0049 B C A 5 2 2 7930 000 C9E CLEANING - POLISHING COMPOUN 6 6 4 5 A 08 7 B J 1 I 26
 ATION TOTAL 9

PROCTOR & GAMBLE DISTRIE
 4 B 0013H 5998 DLA13H-8
 4 C 0013H 6177 DLA13H-8

ING CO SACRAMENTO CALIFORNIA 695819 5940 05
 0049 B C A 1 2 2 8905 000 B2 MEAT POULTRY AND FISH 6 6 4 5 C 09 6 B J 2 C 33
 0049 B C Z 1 3 2 8520 000 C9E TOILET SOAP SHAVING PREP - D 6 6 4 5 D 08 7 B J 1 A 36
 0049 B C Z 1 3 2 8520 000 C9E TOILET SOAP SHAVING PREP - D 7 6 4 5 D 08 7 B J 1 J 42
 0049 B C Z 1 3 2 8520 000 C9E TOILET SOAP SHAVING PREP - D 6 6 4 5 D 08 7 B J 1 B 39
 0049 B C Z 1 3 2 8520 000 C9E TOILET SOAP SHAVING PREP - D 7 6 4 5 D 08 7 B J 1 D 28
 0049 B C Z 1 3 2 8520 000 C9E TOILET SOAP SHAVING PREP - D 7 6 4 5 D 08 7 B J 1 E 28
 0049 B C Z 1 3 2 8520 000 C9E TOILET SOAP SHAVING PREP - D 7 6 4 5 D 08 7 B J 1 F 30
 0049 B C Z 1 3 2 8520 000 C9E TOILET SOAP SHAVING PREP - D 7 6 4 5 D 08 7 B J 1 H 26
 0049 B C A 1 2 2 8905 000 B2 MEAT POULTRY AND FISH 6 6 4 5 C 09 6 B J 2 B 29
 0049 B C A 1 2 2 8900 000 C9E PERISHABLE SUBSISTENCE \$1000 6 6 4 5 C 09 6 B J 2 K 28
 0049 B C A 1 2 2 8900 000 C9E PERISHABLE SUBSISTENCE \$1000 6 6 4 5 C 09 6 B J 2 G 39
 0049 B C A 1 2 2 8900 000 C9E PERISHABLE SUBSISTENCE \$1000 6 6 4 5 C 09 7 B J 2 H 42
 0049 B C A 5 2 2 7930 000 C9E CLEANING - POLISHING COMPOUN 6 6 4 5 A 08 5 B J 1 B 31
 0049 B C A 5 3 2 8540 000 C9E TOILETRY PAPER PRODUCTS 6 6 4 5 A 08 7 B J 2 C 77
 0049 B C A 5 2 2 7930 000 C9E CLEANING - POLISHING COMPOUN 6 6 4 5 A 08 5 B J 1 C 26
 0049 B C A 5 3 2 8540 000 C9E TOILETRY PAPER PRODUCTS 6 6 4 5 A 08 7 B J 2 C 42
 0049 B C A 5 3 2 7930 000 C9E CLEANING - POLISHING COMPOUN 6 6 4 5 A 08 7 B J 2 C 25
 0049 B C A 5 3 2 7930 000 C9E CLEANING - POLISHING COMPOUN 6 6 4 5 A 08 7 B J 2 D 33
 0049 B C A 5 3 2 8450 000 C9E CHILDREN & INFANTS APPAREL & 6 6 4 5 A 08 7 B J 2 D 29
 0049 B C A 5 3 2 7930 000 C9E CLEANING - POLISHING COMPOUN 6 6 4 5 A 08 7 B J 2 E 27
 0049 B C A 5 3 2 7930 000 C9E CLEANING - POLISHING COMPOUN 6 6 4 5 A 08 7 B J 2 F 50
 0049 B C A 5 3 2 8450 000 C9E CHILDREN & INFANTS APPAREL & 6 6 4 5 A 08 7 B J 2 F 30
 0049 B C A 5 3 2 8450 000 C9E CHILDREN & INFANTS APPAREL & 6 6 4 5 A 08 7 B J 2 F 33
 0049 B C A 5 2 2 7930 000 C9E CLEANING - POLISHING COMPOUN 6 6 4 5 A 08 5 B J 1 G 32
 0049 1 B C A 5 2 2 7930 000 C9E CLEANING - POLISHING COMPOUN 6 6 4 5 A 08 5 B J 1 G 32
 0049 2 B C A 5 2 2 7930 000 C9E CLEANING - POLISHING COMPOUN 6 6 4 5 A 08 5 B J 1 G 32
 0049 B C A 5 3 2 8450 000 C9E CHILDREN & INFANTS APPAREL & 6 6 4 5 A 08 7 B J 2 H 32
 0049 B C A 5 3 2 8450 000 C9E CHILDREN & INFANTS APPAREL & 6 6 4 5 A 08 7 B J 2 H 30
 0049 B C A 5 3 2 7930 000 C9E CLEANING - POLISHING COMPOUN 6 6 4 5 A 08 7 B J 2 I 30
 0049 B C A 5 2 2 7930 000 C9E CLEANING - POLISHING COMPOUN 6 6 4 5 A 08 5 B J 1 I 26
 0049 B C A 5 2 2 7930 000 C9E CLEANING - POLISHING COMPOUN 6 6 4 5 A 08 5 B J 1 I 26
 0049 C A 5 2 2 8450 000 C9E CHILDREN & INFANTS APPAREL & 6 6 4 5 A 08 7 B J 1 J 25
 0049 C A 5 2 2 8930 000 B2 JAMS JELLIES AND PRESERVES 6 6 4 5 A 09 7 B J 1 J 39
 0049 C A 5 2 2 8520 000 C9E TOILET SOAP SHAVING PREP - D 6 6 4 5 A 08 7 B J 1 J 64
 0049 C A 5 2 2 8450 000 C9E CHILDREN & INFANTS APPAREL & 6 6 4 5 A 08 7 B J 1 J 110
 0049 C A 5 2 2 8940 000 B2 SPECIAL DIETARY FOODS - SPEC 6 6 4 5 A 09 7 B J 1 J 71
 0049 C A 5 2 2 7930 000 C9E CLEANING - POLISHING COMPOUN 6 6 4 5 A 08 7 B J 1 J 175
 0049 C A 5 2 2 8520 000 C9E TOILET SOAP SHAVING PREP - D 6 6 4 5 A 08 7 B J 1 K 47
 0049 C A 5 2 2 8540 000 C9E TOILETRY PAPER PRODUCTS 6 6 4 5 A 08 7 B J 1 K 147
 0049 C A 5 2 2 8945 000 B2 FOOD OILS AND FATS 6 6 4 5 A 09 7 B J 1 K 118
 0049 C A 5 2 2 8510 000 C9E PERFUMES TOILET PREPARATIONS 6 6 4 5 A 08 7 B J 1 B 31
 0049 C A 5 2 2 8450 000 C9E CHILDREN & INFANTS APPAREL & 6 6 4 5 A 08 7 B J 1 B 78
 0049 C A 5 2 2 8930 000 B2 JAMS JELLIES AND PRESERVES 6 6 4 5 A 09 7 B J 1 B 130
 0049 C A 5 2 2 7930 000 C9E CLEANING - POLISHING COMPOUN 6 6 4 5 A 08 7 B J 1 B 152

PROCTOR & GAMBLE DISTRIE
 3 H OCA03 0294 DLA13H-81

PROCTOR & GAMBLE DISTRIE
 2 L KA402 0583 DLA13H-81
 2 A KA402 0612 DLA13H-81
 2 A KA402 0633 DLA13H-81
 2 D KA402 0663 DLA13H-81
 2 E KA402 0702 DLA13H-81
 2 F KA402 0726 DLA13H-81
 2 H KA402 0755 DLA13H-81

PROCTOR & GAMBLE DISTRIE
 1 L OHC40 0036 DAHC40-81
 1 A OHC40 0036 DAHC40-81

PROCTOR & GAMBLE DISTRIE
 2 K FCCEC 0048 S10500-8
 2 A FCCEC 0268 S10500-8
 3 C OJA28 0258 DLA13H-81

PROCTOR & GAMBLE DISTRIE
 2 B KA411 0203 DLA13H-8
 2 E KA411 0282 DLA13H-8
 2 I KA411 0007 DLA13H-8
 2 I KA411 0262 DLA13H-8
 2 I KA411 0374 DLA13H-8
 2 I KA411 0395 DLA13H-8
 2 I KA411 0440 DLA13H-8

PROCTOR & GAMBLE DISTRIE
 2 K KA411 0009 DLA13H-8
 2 A KA411 0185 DLA13H-8
 2 C KA411 0224 DLA13H-8
 2 E KA411 0248 DLA13H-8
 2 E KA411 0281 DLA13H-8
 2 F KA411 0293 DLA13H-8
 2 I KA411 0297 DLA13H-8
 2 I KA411 0310 DLA13H-8

22 5 7 9 9
 CC 3 A C 8 999 C D 10A 10B 10C 11 DESCRIPTION OF CMDTY/SRVC 2 3 4 5 6 1717 8 9 A 0 1 3 24 \$\$\$\$(1000)

3 CO SACRAMENTO CALIFORNIA 695819 5940 05
 49 C C A 5 2 2 8450 000 C9E CHILDREN & INFANTS APPAREL & 6 6 4 5 A 08 7 B J 1 B 36
 49 C C A 5 2 2 8520 000 C9E TOILET SOAP SHAVING PREP - D 6 6 4 5 A 08 7 B J 1 C 26
 ION TOTAL 45 2,276

G CO DENVER COLORADO 695819 0680 06
 49 B C A 5 2 2 7930 000 C9E CLEANING - POLISHING COMPOUN 6 6 4 5 A 08 7 B J 1 H 25

G CO JACKSONVILLE FLORIDA 695819 1740 10
 49 B C A 5 2 2 8950 000 B2 CONDIMENTS AND RELATED PRODU 6 6 4 5 B 09 1 B J 1 J 98
 49 B C A 5 2 2 8950 000 B2 CONDIMENTS AND RELATED PRODU 6 6 4 5 B 09 1 B J 1 K 159
 49 B C A 5 2 2 8950 000 B2 CONDIMENTS AND RELATED PRODU 6 6 4 5 B 09 1 B J 1 L 183
 49 B C A 5 2 2 8950 000 B2 CONDIMENTS AND RELATED PRODU 6 6 4 5 B 09 1 B J 1 A 187
 49 B C A 5 2 2 8950 000 B2 CONDIMENTS AND RELATED PRODU 6 6 4 5 B 09 1 B J 1 B 215
 49 B C A 5 2 2 8950 000 B2 CONDIMENTS AND RELATED PRODU 6 6 4 5 B 09 1 B J 1 C 173
 49 B C A 5 2 2 8950 000 B2 CONDIMENTS AND RELATED PRODU 6 6 4 5 B 09 1 B J 1 D 367
 49 B C A 5 2 2 8950 000 B2 CONDIMENTS AND RELATED PRODU 6 6 4 5 B 09 1 B J 1 E 238
 ION TOTAL 8 1,620

G CO ATLANTA GEORGIA 695819 0290 11
 43 B C Z 5 2 2 8450 000 C9E CHILDREN & INFANTS APPAREL & 8 2 4 5 A 09 7 B J 1 L 29
 43 2 B C Z 5 2 2 8450 000 C9E CHILDREN & INFANTS APPAREL & 8 2 4 5 A 09 7 B J 1 L 29
 ION TOTAL

G CO AUGUSTA GEORGIA 695819 0330 11
 49 B C Z 1 2 2 8540 000 C9E TOILETRY PAPER PRODUCTS 6 6 4 5 A 08 7 B J 3 J 26
 49 B C Z 1 2 2 7930 000 C9E CLEANING - POLISHING COMPOUN 6 6 4 5 A 08 7 B J 3 L 52
 49 B C A 5 2 2 7930 000 C9E CLEANING - POLISHING COMPOUN 6 6 4 5 A 08 7 B J 1 C 31
 ION TOTAL 3 109

G CO HONOLULU HAWAII 695819 0440 12
 49 B C Z 1 2 2 8905 000 B2 MEAT POULTRY AND FISH 6 6 4 3 D 0000 0 K 4 B 48
 49 B C Z 1 2 2 8905 000 B2 MEAT POULTRY AND FISH 6 6 4 3 D 0000 0 K 4 E 59
 49 B C Z 1 2 2 8900 000 B2 PERISHABLE SUBSISTENCE \$1000 6 6 4 3 D 0000 0 K 4 J 30
 49 B C Z 1 2 2 8905 000 B2 MEAT POULTRY AND FISH 6 6 4 3 D 0000 0 K 4 D 34
 49 B C Z 1 2 2 8900 000 B2 PERISHABLE SUBSISTENCE \$1000 6 6 4 3 D 0000 0 K 4 G 34
 49 B C Z 1 2 2 8900 000 B2 PERISHABLE SUBSISTENCE \$1000 6 6 4 3 D 0000 0 K 4 H 103
 49 B C Z 1 2 2 6910 000 B2 TRAINING AIDS 6 6 4 3 D 0000 0 K 4 I 35
 ION TOTAL 7 343

G CO PEARL HARBOR NAVAL HAWAII 695819 1800 12
 49 B C Z 1 2 2 8905 000 B2 MEAT POULTRY AND FISH 6 6 4 3 D 0000 0 K 4 J 77
 49 B C Z 1 2 2 8905 000 B2 MEAT POULTRY AND FISH 6 6 4 3 D 0000 0 K 4 A 29
 49 B C Z 1 2 2 8905 000 B2 MEAT POULTRY AND FISH 6 6 4 3 D 0000 0 K 4 C 41
 49 B C Z 1 2 2 8905 000 B2 MEAT POULTRY AND FISH 6 6 4 3 D 0000 0 K 4 D 69
 49 B C Z 1 2 2 8905 000 B2 MEAT POULTRY AND FISH 6 6 4 3 D 0000 0 K 4 E 98
 49 B C Z 1 2 2 8905 000 B2 MEAT POULTRY AND FISH 6 6 4 3 D 0000 0 K 4 E 30
 49 B C Z 1 2 2 8905 000 B2 MEAT POULTRY AND FISH 6 6 4 3 D 0000 0 K 4 E 36
 49 B C Z 1 2 2 8900 000 B2 PERISHABLE SUBSISTENCE \$1000 6 6 4 3 D 0000 0 K 4 F 89

1PC613 ALPH. BETIC DATA

S M
 V O 1111 22222 2
 C N 55555 AAAA AAAAAA B

PROCTOR & GAMBLE DISTRI
 2 I KA411 0341 DLA13H-8
 2 I KA411 0353 DLA13H-8
 2 A KA411 0161 DLA13H-8

PROCTOR & GAMBLE DISTRI
 3 I OJA20 0337 DLA13H-8
 3 I OJA20 0360 DLA13H-8

PROCTOR & GAMBLE DISTRI
 1 E OHC40 0164 OAH40-8

PROCTOR & GAMBLE DISTRI
 2 C KA410 5003 DLA13H-8
 3 I OTA03 0278 DLA13H-8
 4 J 0013H 5113 DLA13H-8
 4 J 0013H 5114 DLA13H-8
 4 J 0013H 5132 DLA13H-8
 4 J 0013H 5135 DLA13H-8
 4 K 0013H 5315 DLA13H-8
 4 K 0013H 5316 DLA13H-8
 4 K 0013H 5340 DLA13H-8
 4 K 0013H 5347 DLA13H-8
 4 B 0013H 5986 DLA13H-8
 4 B 0013H 5987 DLA13H-8
 4 B 0013H 5988 DLA13H-8
 4 B 0013H 5991 DLA13H-8
 4 C 0013H 6171 DLA13H-8
 4 C 0013H 6182 DLA13H-8
 4 C 0013H 6183 DLA13H-8
 4 C 0013H 6190 DLA13H-8
 4 D 0013H 6357 DLA13H-8

PROCTOR & GAMBLE DISTRI
 2 F KA405 0035 DLA13H-8
 2 F KA405 0206 DLA13H-8
 2 G KA402 0786 DLA13H-8
 2 I KA402 0808 DLA13H-8
 2 I KA402 0828 DLA13H-8
 2 I KA405 0289 DLA13H-8
 2 I KA405 0408 DLA13H-8
 2 I KA405 0409 DLA13H-8
 2 I KA405 0419 DLA13H-8
 2 I KA405 0420 DLA13H-8
 2 I KA405 0421 DLA13H-8
 2 I KA405 0423 DLA13H-8

5 7 9 9 1 1 1 1 1 1 1 9 2 2 2
 3 A C 8 999 C D 10A 10B 10C 11 DESCRIPTION OF CMDTY/SRVC 2 3 4 5 6 1717 8 9 A 0 1 3 24 \$\$\$\$\$\$(000)

0		VIRGINIA BEACH		VIRGINIA		695819		4050		47											
B	C	Z	1	3	2	8920	000	B2	BAKERY AND CEREAL PRODUCTS	6	6	4	5	A	09	7	B	J	1	J	27
B	C	Z	1	3	2	7930	000	C9E	CLEANING - POLISHING COMPOUN	6	6	4	5	A	08	7	B	J	1	J	26
B	C	Z	1	3	2	7930	000	C9E	CLEANING - POLISHING COMPOUN	6	6	4	5	A	08	7	B	J	1	J	30
B	C	Z	1	3	2	7930	000	C9E	CLEANING - POLISHING COMPOUN	6	6	4	5	A	08	7	B	J	1	K	26
B	C	Z	1	3	2	7930	000	C9E	CLEANING - POLISHING COMPOUN	6	6	4	5	A	08	7	B	J	1	K	34
B	C	Z	1	3	2	7930	000	C9E	CLEANING - POLISHING COMPOUN	6	6	4	5	A	08	7	B	J	1	K	30
B	C	Z	1	3	2	7930	000	C9E	CLEANING - POLISHING COMPOUN	6	6	4	5	A	08	7	B	J	1	K	25
B	C	Z	1	3	2	7930	000	C9E	CLEANING - POLISHING COMPOUN	6	6	4	5	A	08	7	B	J	1	L	25
B	C	Z	1	3	2	6850	000	C9E	MISCELLANEOUS CHEMICAL SPECI	6	6	4	5	A	08	7	B	J	1	L	36
B	C	Z	1	3	2	7930	000	C9E	CLEANING - POLISHING COMPOUN	6	6	4	5	A	08	7	B	J	1	L	25
B	C	Z	1	3	2	7930	000	C9E	CLEANING - POLISHING COMPOUN	6	6	4	5	A	08	7	B	J	1	L	25
B	C	Z	1	3	2	7930	000	C9E	CLEANING - POLISHING COMPOUN	6	6	4	5	A	08	7	B	J	1	L	26
B	C	Z	1	3	2	7930	000	C9E	CLEANING - POLISHING COMPOUN	6	6	4	5	A	08	7	B	J	1	J	36
B	C	Z	1	3	2	7930	000	C9E	CLEANING - POLISHING COMPOUN	6	6	4	5	A	08	7	B	J	1	A	26
B	C	Z	1	3	2	7930	000	C9E	CLEANING - POLISHING COMPOUN	6	6	4	5	A	08	7	B	J	1	A	26
B	C	Z	1	3	2	8920	000	B2	BAKERY AND CEREAL PRODUCTS	6	6	4	5	A	09	7	B	J	1	A	26
B	C	Z	1	3	2	7930	000	C9E	CLEANING - POLISHING COMPOUN	6	6	4	5	A	08	7	B	J	1	A	27
B	C	Z	1	3	2	6850	000	C9E	MISCELLANEOUS CHEMICAL SPECI	6	6	4	5	A	08	7	B	J	1	A	35
B	C	Z	1	3	2	7930	000	C9E	CLEANING - POLISHING COMPOUN	6	6	4	5	A	08	7	B	J	1	A	27
B	C	Z	1	3	2	6850	000	C9E	MISCELLANEOUS CHEMICAL SPECI	6	6	4	5	A	08	7	B	J	1	A	35
B	C	Z	1	3	2	7930	000	C9E	CLEANING - POLISHING COMPOUN	6	6	4	5	A	08	7	B	J	1	A	25
B	C	Z	1	3	2	8520	000	C9E	TOILET SOAP SHAVING PREP - D	6	6	4	5	A	08	7	B	J	1	B	41
B	C	Z	1	3	2	8520	000	C9E	TOILET SOAP SHAVING PREP - D	6	6	4	5	A	08	7	B	J	1	B	32
B	C	Z	1	3	2	8520	000	C9E	TOILET SOAP SHAVING PREP - D	6	6	4	5	A	08	7	B	J	1	B	27
B	C	Z	1	3	2	7930	000	C9E	CLEANING - POLISHING COMPOUN	6	6	4	5	A	08	7	B	J	1	B	26
B	C	Z	1	3	2	7930	000	C9E	CLEANING - POLISHING COMPOUN	6	6	4	5	A	08	7	B	J	1	C	26
B	C	Z	1	3	2	8520	000	C9E	TOILET SOAP SHAVING PREP - D	6	6	4	5	A	08	7	B	J	1	C	34
B	C	Z	1	3	2	7930	000	C9E	CLEANING - POLISHING COMPOUN	6	6	4	5	A	08	7	B	J	1	D	25
B	C	Z	1	3	2	8520	000	C9E	TOILET SOAP SHAVING PREP - D	6	6	4	5	A	08	7	B	J	1	D	29
B	C	Z	1	3	2	6850	000	C9E	MISCELLANEOUS CHEMICAL SPECI	6	6	4	5	A	08	7	B	J	1	D	30
B	C	Z	1	3	2	7930	000	C9E	CLEANING - POLISHING COMPOUN	6	6	4	5	A	08	7	B	J	1	D	25
B	C	Z	1	3	2	6850	000	C9E	MISCELLANEOUS CHEMICAL SPECI	6	6	4	5	A	08	7	B	J	1	D	33
B	C	Z	1	3	2	7930	000	C9E	CLEANING - POLISHING COMPOUN	6	6	4	5	A	08	7	B	J	1	D	32
B	C	Z	1	3	2	7930	000	C9E	CLEANING - POLISHING COMPOUN	6	6	4	5	A	08	7	B	J	1	E	26
B	C	Z	1	3	2	8510	000	C9E	PERFUMES TOILET PREPARATIONS	6	6	4	5	A	08	7	B	J	1	E	29
B	C	Z	1	3	2	8520	000	C9E	TOILET SOAP SHAVING PREP - D	6	6	4	5	A	08	7	B	J	1	F	32
B	C	Z	1	3	2	6850	000	C9E	MISCELLANEOUS CHEMICAL SPECI	6	6	4	5	A	08	7	B	J	1	F	27
B	C	Z	1	3	2	8940	000	B2	SPECIAL DIETARY FOODS - SPEC	6	6	4	5	A	09	7	B	J	1	F	31
B	C	Z	1	3	2	6850	000	C9E	MISCELLANEOUS CHEMICAL SPECI	6	6	4	5	A	08	7	B	J	1	F	29
B	C	Z	1	3	2	8520	000	C9E	TOILET SOAP SHAVING PREP - D	6	6	4	5	A	08	7	B	J	1	G	41
B	C	Z	1	3	2	7930	000	C9E	CLEANING - POLISHING COMPOUN	6	6	4	5	A	08	7	B	J	1	G	26
B	C	Z	1	3	2	6850	000	C9E	MISCELLANEOUS CHEMICAL SPECI	6	6	4	5	A	08	7	B	J	1	G	27
B	C	Z	1	3	2	7930	000	C9E	CLEANING - POLISHING COMPOUN	6	6	4	5	A	08	7	B	J	1	G	25
B	C	Z	1	3	2	7930	000	C9E	CLEANING - POLISHING COMPOUN	6	6	4	5	A	08	7	B	J	1	G	27
B	C	Z	1	3	2	7930	000	C9E	CLEANING - POLISHING COMPOUN	6	6	4	5	A	08	7	B	J	1	H	29
B	C	Z	1	3	2	7930	000	C9E	CLEANING - POLISHING COMPOUN	6	6	4	5	A	08	7	B	J	1	H	27
B	C	Z	1	3	2	7930	000	C9E	CLEANING - POLISHING COMPOUN	6	6	4	5	A	08	7	B	J	1	C	26
B	C	Z	1	3	2	7930	000	C9E	CLEANING - POLISHING COMPOUN	6	6	4	5	A	08	7	B	J	1	H	30
B	C	Z	1	3	2	7930	000	C9E	CLEANING - POLISHING COMPOUN	6	6	4	5	A	08	7	B	J	1	H	26

AD-A146 129

PRIME CONTRACT AWARDS ALPHABETICALLY BY CONTRACTOR BY

2/10

STATE OR COUNTRY AN (U) WASHINGTON HEADQUARTERS

SERVICES (DOD) DC DIRECTORATE FOR INT. 1983

UNCLASSIFIED

DICR/STIS-83/PT-8

F/G 15/5

NL



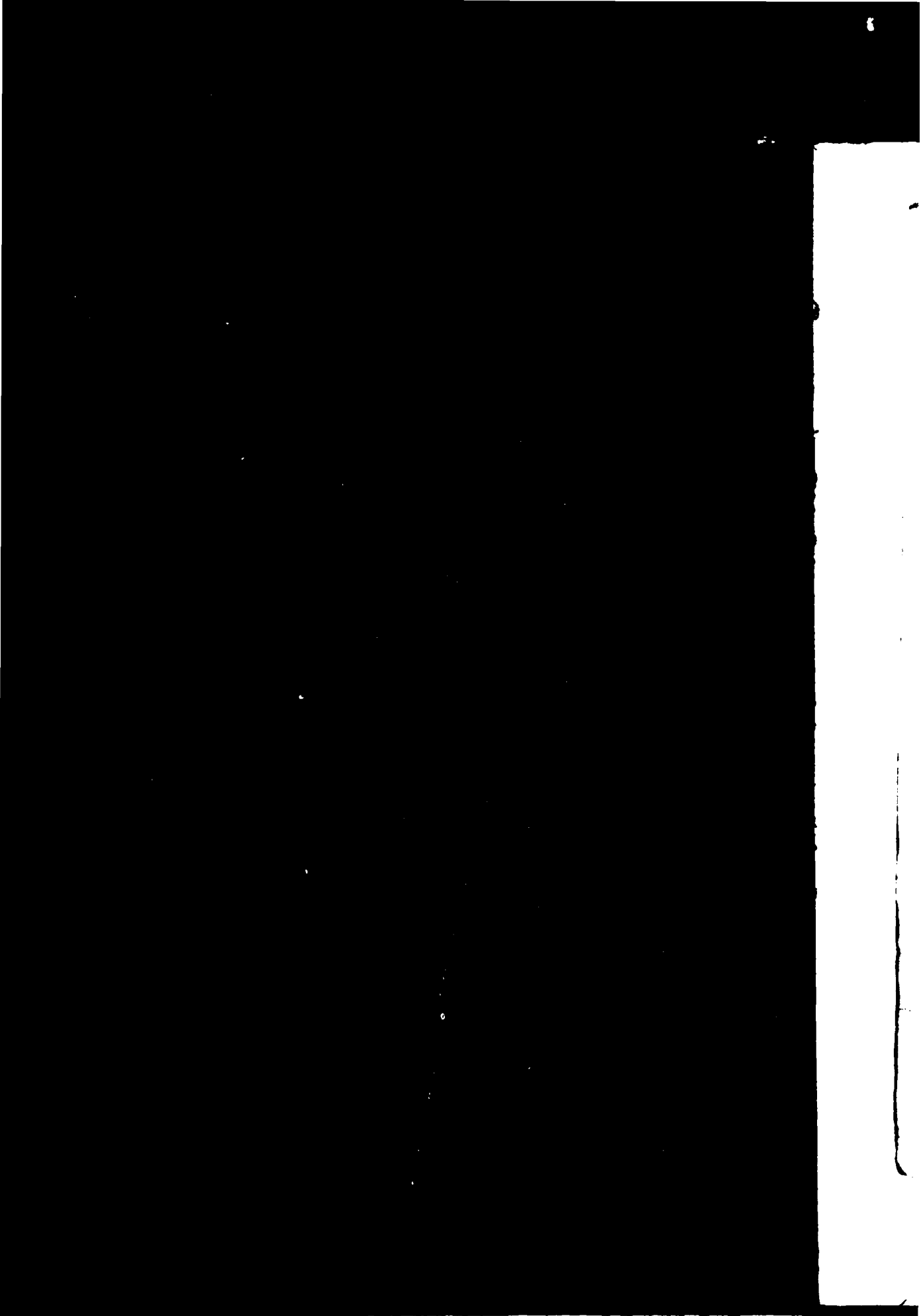

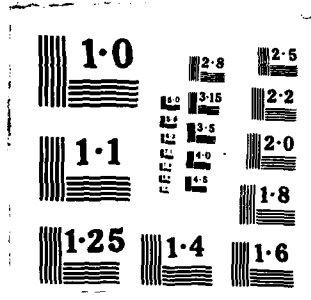

MPC613 ALF

S M
V O
C N 55555

PROCTOR & K
2 I KA401
2 I KA401
2 I KA401
2 I KA401
2 I KA401
2 I KA401
2 I KA401
2 I KA401
2 I KA401
2 I KA401
2 I KA401
2 I KA401

PRODELIN II
1 A 0A807
4 A 00900

PRODUCE TEL
4 K 0013H
4 K 0013H
4 L 0013H
4 A 0013H
4 B 0013H
4 C 0013H
4 D 0013H
4 F 0013H
4 F 0013H
4 G 0013H
4 H 0013H
4 H 0013H
4 I 0013H

PRODUCERS
1 D 0ZD08

PRODUCT DE
1 I 0AH01
1 H 0AJ09
2 H JA100
2 H JA100
3 C OFF20
3 A OFF20
3 A OFF20
3 C OFF20

222222 22 22222 5 7 9 9 1 1 1 1 1 1 1 9 2 2 2
 AAAAAA BB CCCC 3 A C 8 999 C D 10A 10B 10C 11 DESCRIPTION OF CMDTY/SRVC 2 3 4 5 6 1717 8 9 A 0 1 3 24 \$\$\$\$\$\$(000)

S M
 V 0 11
 C N 55555 AA

E DISTRIBUTING CO		VIRGINIA BEACH			VIRGINIA			695819 4050 47					
DLA13H-81-50049	B C Z 1	3 2	8520	000	C9E	TOILET SOAP SHAVING PREP - D	6 6 4 5 A 08	7 B	J 1 1			46	
DLA13H-81-50049	B C Z 1	3 2	8920	000	B2	BAKERY AND CEREAL PRODUCTS	6 6 4 5 A 09	7 B	J 1 1			26	
DLA13H-81-50049	B C Z 1	3 2	7930	000	C9E	CLEANING - POLISHING COMPOUN	6 6 4 5 A 08	7 B	J 1 1			27	
DLA13H-81-50049	B C Z 1	3 2	8945	000	B2	FOOD OILS AND FATS	6 6 4 5 A 09	7 B	J 1 1			27	
DLA13H-81-50049	B C Z 1	3 2	7930	000	C9E	CLEANING - POLISHING COMPOUN	6 6 4 5 A 08	7 B	J 1 1			25	
DLA13H-81-50049	B C Z 1	3 2	7930	000	C9E	CLEANING - POLISHING COMPOUN	6 6 4 5 A 08	7 B	J 1 E			25	
DLA13H-81-50049	B C Z 1	3 2	6850	000	C9E	MISCELLANEOUS CHEMICAL SPECI	6 6 4 5 A 08	7 B	J 1 E			38	
DLA13H-81-50049	B C Z 1	3 2	7930	000	C9E	CLEANING - POLISHING COMPOUN	6 6 4 5 A 08	7 B	J 1 E			26	
DLA13H-81-50049	B C Z 1	3 2	8520	000	C9E	TOILET SOAP SHAVING PREP - D	6 6 4 5 A 08	7 B	J 1 E			29	
DLA13H-81-50049	B C Z 1	3 2	8945	000	B2	FOOD OILS AND FATS	6 6 4 5 A 09	7 B	J 1 1			26	
DLA13H-81-50049	B C Z 1	3 2	8520	000	C9E	TOILET SOAP SHAVING PREP - D	6 6 4 5 A 08	7 B	J 1 1			30	
DLA13H-81-50049	B C Z 1	3 2	7930	000	C9E	CLEANING - POLISHING COMPOUN	6 6 4 5 A 08	7 B	J 1 E			25	
LOCATION TOTAL				61			1,765						
CONTRACTOR TOTAL				275			36,428						

PRODUCT DEVE
 3 H OFF20 06

PRODUCTION C
 4 K 00900 03

PRODUCTION I
 1 D 0A03 01

PRODUCTION P
 3 J OFE02 00

DAAB07-78-G6214		CLAREMONT			NCAR			696180 1020 34					
DAAB07-78-G6214	B C A 5	2 2	5985	000	A7	ANTENNAS WAVEGUIDES & RELATE	8 A 3 5 A 1001 5 B	J 1 A				48	
DLA900-83-C0711	B C A 5	2 2	5985	000	A7	ANTENNAS WAVEGUIDES & RELATE	6 A 3 5 B 1013 5 B	J 1 A				69	
LOCATION TOTAL				2			117						

PRODUCTION P
 4 A 00500 04

PRODUCTION S
 2 C 0A120 02

L COLD STORAGE INC		CHICAGO			ILLINOIS			004671 1710 14					
DLA13H-82-D0151	B C C 1	2 2	W089	000	B2	LEASE-RENTAL OF EQ/SUBSISTEN	6 A 4 5 B 1026 5 A	J 1 J				37	
DLA13H-82-D0151	B C C 1	2 2	W089	000	B2	LEASE-RENTAL OF EQ/SUBSISTEN	6 A 4 5 B 1026 5 A	J 1 K				36	
DLA13H-82-D0151	B C C 1	2 2	W089	000	B2	LEASE-RENTAL OF EQ/SUBSISTEN	6 A 4 5 B 1026 5 A	J 1 L				38	
DLA13H-82-D0151	B C C 1	2 2	W089	000	B2	LEASE-RENTAL OF EQ/SUBSISTEN	6 A 4 5 B 1026 5 A	J 1 A				36	
DLA13H-82-D0151	B C C 1	2 2	W089	000	B2	LEASE-RENTAL OF EQ/SUBSISTEN	6 A 4 5 B 1026 5 A	J 1 B				34	
DLA13H-82-D0151	B C C 1	2 2	W089	000	B2	LEASE-RENTAL OF EQ/SUBSISTEN	6 A 4 5 B 1026 5 B	J 1 C				36	
DLA13H-82-D0151	B C C 1	2 2	W089	000	B2	LEASE-RENTAL OF EQ/SUBSISTEN	6 A 4 5 B 1026 5 A	J 1 D				35	
DLA13H-82-D0151	B C C 1	2 2	W089	000	B2	LEASE-RENTAL OF EQ/SUBSISTEN	6 A 4 5 B 1026 5 A	J 1 E				37	
DLA13H-83-D0131	B A C 1	2 2	W089	000	B2	LEASE-RENTAL OF EQ/SUBSISTEN	6 A 4 5 B 1026 1 B	J 1 F				46	
DLA13H-83-D0131	B A C 1	2 2	W089	000	B2	LEASE-RENTAL OF EQ/SUBSISTEN	6 A 4 5 B 1026 1 B	J 1 G				26	
DLA13H-83-D0131	B A C 1	2 2	W089	000	B2	LEASE-RENTAL OF EQ/SUBSISTEN	6 A 4 5 B 1026 1 B	J 1 G				56	
DLA13H-83-D0131	B C C 1	2 2	W089	000	B2	LEASE-RENTAL OF EQ/SUBSISTEN	6 A 4 5 B 1026 1 B	J 1 H				45	
DLA13H-83-D0131	B A C 1	2 2	W089	000	B2	LEASE-RENTAL OF EQ/SUBSISTEN	6 A 4 5 B 1026 1 B	J 1 I				42	
LOCATION TOTAL				13			504						

PRODUCTION S
 2 B 0A120 01

PRODUCTIVE M
 1 I 0CA78 01

PRODUCTIVE M
 2 E MA104 06

NATIONAL CORP		INDIANAPOLIS			INDIANA			061473 2430 15					
DAVA01-83-C0024	F C B 5	2 2	6910	000	C9E	TRAINING AIDS	8 A 3 6 J 01B 1 B	J 1 C				41	

PRODUCTIVE M
 1 I 0AG02 01

MENT GROUP INC		ROSE HILL			KANSAS			696510 4895 17					
DAAH01-83-C1118	B C A 5	2 2	4931	000	A2	FIRE CONTROL MAINTENANCE EQU	8 A 3 4 J 01B 1 B	J 1 1				53	
DAAJ09-83-CB323	B C A 5	2 2	1615	000	A1A	HELICOPTER ROTOR BLADES-DRIV	5 A 3 4 J 01B 1 B	J 1 H				37	
N00383-83-C9011	B C A 5	2 2	1710	000	A3	AIRCRAFT ARRESTING BARRIER &	8 A 3 4 J 01B 1 B	J 1 H				90	
N00383-83-C9018	B C A 5	2 2	1720	000	A0D	AIRCRAFT LAUNCHING EQUIPMENT	8 A 3 4 J 01B 1 B	J 1 H				68	
F41608-82-00001	B C A 5	2 2	1730	000	A1C	AIRCRAFT GROUND SERVICING EQ	8 A 4 5 J 1015 5 B	J 1 C				75	
F41608-83-C0184	B C A 5	2 2	1740	000	A1C	AIRFIELD SPECIALIZED TRUCKS	8 A 3 J					37	
F41608-83-00001	B C A 5	2 2	1730	000	A1C	AIRCRAFT GROUND SERVICING EQ	8 A 4 J					36	
F41608-83-00001	B C A 5	2 2	1730	000	ACS	AIRCRAFT GROUND SERVICING EQ	8 A 4 5 J 1015 5 B	J 1 C				35	

PRODUCTIVITY
 3 E 0HU61 01

PRODUCTS FOR
 4 C 00400 18
 4 D 00400 25

 222 22 22222 5 7 9 9 1 1 1 1 1 1 1 9 2 2 2
 AAA BB CCCCC 3 A C 8 999 C D 10A 10B 10C 11 DESCRIPTION OF CMDTY/SRVC 2 3 4 5 6 1717 8 9 A 0 1 3 24 \$\$\$\$\$\$ (000)

S M
 V O 111
 C N 55555 AAA

& CHEMICAL CORP GLENDALE CALIFORNIA 696960 2670 05
 123-83-C0373 B C A 1 2 2 7220 000 C9E FLOOR COVERINGS 8 4 3 5 A 1002 6 B J 1 C 14
 140-83-CRA28 B C A 1 2 2 8010 000 S1 PAINTS DOPES VARNISHES AND R 8 A 3 5 J 1001 5 B J 1 C 80
 204-83-C0020 B C A 1 2 2 8030 000 C9E PRESERVATIVE AND SEALING COM 8 A 3 5 A 1001 6 B J 1 B 33
 204-83-C0047 B C A 1 2 2 8030 000 C9E PRESERVATIVE AND SEALING COM 8 A 3 5 A 1001 6 B J 1 E 69
 LOCATION TOTAL 4 226

PROFESSIONAL
 3 K OTA13 000
 3 D OTA13 000
 3 G OTA13 000
 3 I OTA13 000

& CHEMICAL CORP GLOUCESTER NEW JERSEY 696960 1620 31
 181-83-C0012 B C A 1 2 2 5610 000 A3 MINERAL CONSTRUCTION MATERIA 8 4 3 5 A 02 6 B Y 1 J 34
 CONTRACTOR TOTAL 5 260

PROFESSIONAL
 1 C OAG36 010

NC JESSUP MARYLAND 017103 1525 21
 183-83-C6815 B C A 1 2 2 1680 000 A1A MISCL AIRCRAFT ACCESSORIES C 8 A 3 5 J 1015 1 B J 1 G 508

PROFESSIONAL
 1 K OHA05 000

ALBUQUERQUE NEW MEXICO 093482 0030 32
 002-83-C0057 B C A 5 2 2 6625 000 A7 ELECTRICAL ELECTRONIC MEASUR 8 A 3 3 J 0000 0 J 1 I 30

PROFESSIONAL
 1 I OKF06 020

GERMANY 696977 0000 GY
 JA04-82-C1428 B C Z 5 2 2 Z169 000 C2 MAINT-REPAIR-ALTER/OTHER RES 7 9 8 5 L 06 1 B J 1 H 36
 JA04-83-C0052 B C Z 5 2 2 Z179 000 C2 MAINT-REPAIR-ALTER/OTHER WAR 7 9 3 5 L 06 1 B J 1 J 476
 JA04-83-C0063 B C Z 5 2 2 Z199 000 C2 MAINT-REPAIR-ALTER/MISCELLAN 7 9 3 5 L 06 1 B J 1 J 205
 JA04-83-C0068 B C Z 5 2 2 Z199 000 C2 MAINT-REPAIR-ALTER/MISCELLAN 7 9 3 5 L 06 1 B J 1 J 223
 JA04-83-C0071 B C Z 5 2 2 Z163 000 C2 MAINT-REPAIR-ALTER/TROOP HOU 7 9 3 5 L 06 1 B J 1 J 205
 JA04-83-C0074 B C Z 5 2 2 Z163 000 C2 MAINT-REPAIR-ALTER/TROOP HOU 7 9 3 5 L 06 1 B J 1 J 247
 JA04-83-C0188 B C Z 5 2 2 8720 000 C9E FERTILIZERS 7 9 3 5 L 06 1 B J 1 L 42
 JA04-83-C0232 B C Z 5 2 2 Z163 000 C2 MAINT-REPAIR-ALTER/TROOP HOU 7 9 3 5 L 06 1 B J 1 C 33
 JA04-83-C0327 B C Z 5 2 2 Z199 000 C2 MAINT-REPAIR-ALTER/MISCELLAN 7 9 3 5 L 06 1 B J 1 G 94
 JA04-83-C0536 B C Z 5 2 2 Z163 000 C2 MAINT-REPAIR-ALTER/TROOP HOU 7 9 3 5 L 06 1 B J 1 H 92
 JA04-83-C0538 B C Z 5 2 2 Z199 000 C2 MAINT-REPAIR-ALTER/MISCELLAN 7 9 3 5 L 06 1 B J 1 H 118
 JA04-83-C0604 B C Z 5 2 2 Y299 000 C2 CONSTRUCTION/ALL OTHER NON-B 7 9 3 5 L 06 1 B J 1 H 44
 JA04-83-C0946 B C Z 5 2 2 Z163 000 C2 MAINT-REPAIR-ALTER/TROOP HOU 7 9 3 5 L 06 1 B J 1 I 1,278
 JA04-83-C0978 B C Z 5 2 2 Y199 000 C2 CONSTRUCTION/MISCELLANEOUS B 7 9 3 5 L 06 1 B J 1 I 33
 JA04-83-C1002 B C Z 5 2 2 Z199 000 C2 MAINT-REPAIR-ALTER/MISCELLAN 7 9 3 5 L 06 1 B J 1 I 405
 JA04-83-C1032 B C Z 5 2 2 Y111 000 C2 CONSTRUCTION/OFFICE BUILDING 7 9 3 5 L 06 1 B J 1 I 179
 LOCATION TOTAL 16 3,707

PROFESSIONAL
 3 G OJA14 010
 3 I OJA14 010

PROFESSIONAL
 2 I C2467 040

PROFESSIONAL
 5 I OCW67 010

PROFESSIONAL
 4 E 00120 180
 4 I 00120 280

PROFESSIONAL
 1 A OCA31 000

ET SALES CHARLESTON SCAR 045692 0460 41
 0612-83-C0145 B C B 1 2 2 7220 000 A3 FLOOR COVERINGS 8 4 3 5 J 02 1 B J 1 C 42
 0612-83-XT002 B C B 1 2 2 7230 000 A3 DRAPERIES AWNINGS AND SHADES 8 A 3 4 J 01B 1 B J 1 J 33
 LOCATION TOTAL 2 75

PROFESSIONAL
 1 L OCA41 000
 1 D OCA41 000

INC CINCINNATI OHIO 052297 1680 36
 1120-83-C4221 B C A 7 2 2 6532 000 C9B HOSPITAL & SURGICAL CLOTHING 6 A 3 6 J 01B 1 B J 1 L 29

PROFESSIONAL
 1 E OHA14 010

LINE	QUANTITY	UNIT	DESCRIPTION	PRICE	TOTAL	STATUS	LOCATION	AGENCY	PROJECT	DATE
22222	57	99		11111	119222					
33-C0036	5	22	RADIO TV EQUIPMENT EXCEPT	4910	39	J 0000	PA	STATE COLLEGE		30
CONTRACTOR TOTAL 17 905										
33-C0016	5	22	MAINT-REPAIR-ALTER/AMMUNITIO	4850	24	J 01B 1 B	MINNESOTA	MINNEAPOLIS		38
CONTRACTOR TOTAL 17 905										
33-C0016	5	22	LOCOMOTIVE & RAIL CAR ACCESS	5685	39	J 1 A	PA	WILMERDING		47
CONTRACTOR TOTAL 17 905										
32-C5403	1	22	CUSTODIAL - JANITORIAL	1265	32	J 1 J	NEW MEXICO	WHITE SANDS MSL RG		131
CONTRACTOR TOTAL 17 905										
33-C1796	5	22	ADP ACCESSORIAL EQUIP	4020	47	J 1 E	VIRGINIA	VIENNA		49
33-C1796	1	22	ADP ACCESSORIAL EQUIP	4020	47	J 1 E	VIRGINIA	VIENNA		49
33-C1796	2	22	ADP ACCESSORIAL EQUIP	4020	47	J 1 E	VIRGINIA	VIENNA		49
32-D9229	5	22	STUDIES/ADP SYSTEMS	110	241	U 2 A				61
CONTRACTOR TOTAL 17 905										
33-C0196	5	22	RADIO TV EQUIPMENT EXCEPT	5940	05	J 1 F	CALIFORNIA	SACRAMENTO		90
CONTRACTOR TOTAL 17 905										
33-C0022	5	22	MAINT-REPAIR OF EQ/VEHICLES-	1610	07	J 1 I	CONN	WINDSOR LOCKS		70
CONTRACTOR TOTAL 17 905										
32-C0021	1	22	CUSTODIAL - JANITORIAL	7680	26	J 1 J	MISSOURI	ST LOUIS		158
32-C0021	1	22	CUSTODIAL - JANITORIAL	7680	26	J 1 A	MISSOURI	ST LOUIS		79
32-C0021	1	22	CUSTODIAL - JANITORIAL	7680	26	J 1 D	MISSOURI	ST LOUIS		80
32-C0021	1	22	CUSTODIAL - JANITORIAL	7680	26	J 1 G	MISSOURI	ST LOUIS		43
33-C0044	1	22	CUSTODIAL - JANITORIAL	7680	26	J 1 H	MISSOURI	ST LOUIS		129
CONTRACTOR TOTAL 17 905										
33-C0046	1	22	A/E CONSTRUCTION /OTHER BUI	1058	21	J 1 D	MARYLAND	FORT DETRICK		27
33-C0046	1	22	A/E CONSTRUCTION /OTHER BUI	1058	21	J 1 I	MARYLAND	FORT DETRICK		41
CONTRACTOR TOTAL 17 905										
14-64	5	22	LEASE-RENTAL OF EQ/INDUSTRIA	2940	48	J	WASHINGTON	SEATTLE		29

MPC613 ALPH. BETI

S M
V O 1111 2
C N 5555 AAAA A

PROFLAME INC
2 L LF122 0048 NI

PROGRAM CONTROL
3 J OYJ02 0001 F

PROGRAM CONTROL
2 F LF121 0389 NI
2 H LF121 0389 NI

PROGRAM CONTROL
3 K OHC46 0006 FI
3 B OHC46 0035 FI
3 E OHC46 0052 FI
3 K OHK03 0019 FI
3 K OHU82 0057 FI
3 E OHU82 0332 FI

PROGRAM CONTROL
3 K OHV33 0006 F
3 K OHV33 0012 F
3 L OHV33 0006 F
3 A OHV33 0020 F
3 D OHV33 0037 F

PROGRAM CONTROL
3 K OFS03 0185 F

PROGRAMS & ANALY
2 H QC417 0039 G
2 C QC500 0036 G
2 H QC417 0046 G
2 H QC500 0039 G
2 H QC500 0039 G
2 H QC500 0046 G
2 H QC500 0046 G

PROGRESS AEROSPA
1 K OAB07 3046 D

S M
V O 1111 2
C N 5555 AAAA A

2 22 22222		5 7	9 9												1 1 1 1 1	1 1 9 2 2 2								
A BB CCCCC		3 A C 8	999 C D	10A	10B	10C	11	DESCRIPTION OF CMDTY/SRVC											2 3 4 5 6 1717	8 9 A 0 1 3 24	\$\$\$\$\$(000)			
OF OREGON INC	PORTLAND							OREGON	697014	2310	38													
2-82-C0002	B C A 1	2 2	7050	000	A7	ADP	COMPONENTS		8 A	8 3	J	0000	0	J	1 B		216							
INC	HUNTINGTON BEACH							CALIFORNIA	697017	3130	05													
9-82-C0092	B C A 5	2 2	6910	000	C9E	TRAINING	AIDS		8 A	6 4	J	01B	1 B	J	1 J		43							
9-83-C0051	B C A 5	2 2	6910	000	C9E	TRAINING	AIDS		8 A	3 4	J	01B	1 B	J	1 C		108							
LOCATION TOTAL		2				151																		
INC	FAIRFAX							VIRGINIA	066901	1390	47													
0-78-57	B C B 5	2 2	8470	000	C9E	ARMOR	PERSONAL		3 6	4 1												F	47	
STRUCTION INC	YOUNGSTOWN							OHIO	087818	9680	36													
0-83-C0008	A C E 1	2 2	Z164	000	C2	MAINT-REPAIR-ALTER/DINING	FA	4 6	3 5	J	17B	7 B	J	1 I		59								
ED ENVIRONMENT	HANSCOM AFB							MASS	088136	1107	22													
0-83-C0003	D C C 5	2 2	J099	000	S1	MAINT-REPAIR OF EQ/MISCELLAN	1 A	3 4	J	01B	1 B	J	1 J			39								
SES INC	FORT LEE							VIRGINIA	697250	1560	47													
5-83-C0034	D C E 5	2 2	Y199	000	C2	CONSTRUCTION/MISCELLANEOUS	B 8 A	3 4	J	01B	1 B	J	1 B			147								
5-83-C0074	D C E 5	2 2	Z299	000	C2	MAINT-REPAIR-ALTER/OTHER NON	8 A	3 4	J	01B	1 B	J	1 E			108								
LOCATION TOTAL		2				253																		
S CO	GLEN DALE							WVA	086863	1110	49													
4-83-C0032	B C B 1	2 2	9999	000	C9E	MISCELLANEOUS ITEMS		8 A	3 5	J	1026	1 B	J	1 L		62								
4-83-C0032	B C B 1	2 2	9999	000	C9E	MISCELLANEOUS ITEMS		8 A	3 5	J	1026	1 B	J	1 L		62								
LOCATION TOTAL																								
NC	GLOUCESTER							MASS	022975	1020	22													
0-82-04757	E C B 1	3 2	9140	000	A8A	FUEL OILS		6 A	3 3	J	0000	0	K	1 J		34								
ETAL CO INC	WASHINGTON							DC	042687	0010	09													
77-82-C2084	E C E 1	2 2	Z111	000	C2	MAINT-REPAIR-ALTER/OFFICE BU	8 A	3 4	J	01B	1 B	J	1 I			34								
ETAL CO INC	INDIAN HEAD							MARYLAND	042687	1510	21													
77-81-C7204	A C E 5	2 2	Z182	000	C2	MAINT-REPAIR-ALTER/R&D	G000	8 A	3 4	J	01B	1 B	J	1 G		446								
CONTRACTOR TOTAL		2				480																		
ANCE SYS CORP	CHULA VISTA							CALIFORNIA	092606	1270	05													
7-83-D0010	B C Z 1	2 2	L012	000	S1	TECH REP SERVICES /FIRE CONT	8 A	7 5	J	1007	1 B	Z	1 G			41								

PROGRESSIVE TOOL
1 E OAA09 3157 D

PROJECT BUILDERS
2 I C2472 A195 N

PROJECT ENGINEER
2 F QA120 0431 N

PROJECT SOFTWARE
3 K OJA27 0026 F
3 A OJA27 0307 F
3 F OJA27 0665 F

PROJECT TIME & C
2 E C8248 S026 N
2 I C8248 S066 N
2 I C8248 S155 N

PROJECTS PLUS IN
1 I OCA83 0055 D

PROJECTS UNLIMIN
2 I SA101 0626 N

PROJECTS UNLIMIN
2 F PA100 1257 N
2 I LA110 0524 N

PROJECTS UNLIMIN
2 D JA111 2702 N
2 C LA110 0251 N
4 C 00400 1904 C
4 J 00900 0077 C
4 K 00900 0408 C
4 A 00900 0786 C
4 C 00900 1384 C
4 C 00900 1424 C
4 D 00900 1621 C
4 I 00900 2983 C
4 A 00900 0920 C

											1																	
1222	5 7	9 9									1 1 1 1 1						1 1 9 2 2 2											
0000	3 A C 8	999 C D	10A	10B	10C	11	DESCRIPTION OF COMDTY/SRVC				2 3 4 5 6	1717	8 9 A	0 1 3	24	\$\$\$\$\$(000)												
<p>MS INC LOS ANGELES CALIFORNIA 697760 3880 05</p>																												
0101	B C Z 5	2 2	AC64	000	A7	RDTE/ELECTRONICS AND COMMUNI				8 A	8 6	J 01B	2 B	U 1 L	70													
0101	B C Z 5	2 2	AC64	000	A7	RDTE/ELECTRONICS AND COMMUNI				8 A	7 6	J 01B	2 B	U 1 A	115													
0101	B C Z 5	2 2	AC64	000	A7	RDTE/ELECTRONICS AND COMMUNI				8 A	8 6	J 01B	2 B	U 1 E	47													
<p>ATION TOTAL 3 232</p>																												
<p>NC CONCORD NCAR 090186 1150 34</p>																												
4163	E C B 5	3 2	9130	000	A8A	LIQUID PROPELLANTS & FUEL PE				6 A	3 3	J 0000	0	K 1 C	25													
<p>0234 CAMP MACKALL NCAR 697770 0802 34</p>																												
D C E 1	2 2	Z222	000	C2	MAINT-REPAIR-ALTER/HWYS-ROAD				8 A	3 4	J 01B	1 B	J 1 I	609														
<p>ANNAPOLIS MARYLAND 016141 0090 21</p>																												
4098	C C Z 1	2 2	R216	000	A3	A/E - MARINE				8 A	7 5	J 1001	5 A	U 1 L	50													
4098	C C Z 1	2 2	R216	000	A3	A/E - MARINE				8 A	7 5	J 1001	5 A	U 1 I	100													
4098	C C Z 1	2 2	R216	000	A3	A/E - MARINE				8 A	7 5	J 1001	5 B	U 1 E	50													
4098	C C Z 1	2 2	R216	000	A3	A/E - MARINE				8 A	7 5	J 1001	5 A	U 1 C	49													
4098	C C Z 1	2 2	R216	000	A3	A/E - MARINE				8 A	7 5	J 1001	5 B	U 1 D	200													
4098	C C Z 1	2 2	R216	000	A3	A/E - MARINE				8 A	7 5	J 11	5 A	U 1 G	65													
4098	C C Z 1	2 2	R216	000	A3	A/E - MARINE				8 A	7 5	J 1001	5 A	U 1 G	100													
<p>ATION TOTAL 7 675</p>																												
<p>0030 CORONA NEW YORK 697778 1820 33</p>																												
B C Z 1	3 2	L019	000	A3	TECH REP SERVICES /SHIPS-SML				7 4	3 5	B 1001	5 B	J 1 H	37														
<p>STS INC BEDFORD MASS 036372 0230 22</p>																												
0027	B C Z 5	2 2	R408	GWO	A7	MGT SERVICES/PROGRAM MANAGEM				8 A	6 6	J 01B	2 B	J 1 B	508													
0027	B C Z 5	2 2	R408	GWO	A7	MGT SERVICES/PROGRAM MANAGEM				8 A	8 6	J 01B	2 B	J 1 D	253													
<p>ATION TOTAL 2 791</p>																												
<p>STS INC PORT WASHINGTON NEW YORK 036372 6880 33</p>																												
1884	C C Z 1	2 2	R219	000	A1C	OTHER ARCHITECTS & ENGINEERI				8 A	7 5	J 1013	5 B	U 1 J	250													
1884	C C Z 1	2 2	R219	000	A1C	OTHER ARCHITECTS & ENGINEERI				8 A	6 5	J 1013	5 B	U 1 K	205													
1478	B C Z 1	2 2	R219	000	C9E	OTHER ARCHITECTS & ENGINEERI				8 A	3 5	J 01B	1 A	U 1 L	810													
1478	B C Z 1	2 2	R219	000	C9E	OTHER ARCHITECTS & ENGINEERI				8 A	7 6	J 01B	2 B	U 1 C	850													
1478	B C Z 1	2 2	9999	000	C9E	MISCELLANEOUS ITEMS				8 A	7 6	J 01B	1 B	U 1 F	1,200													
<p>ATION TOTAL 5 3,315</p>																												
<p>ACTOR TOTAL 7 4,106</p>																												
<p>MS INC BEACHWOOD OHIO 061728 0530 36</p>																												
0014	B C Z 5	1 2	AZ16	000	A7	RDTE/OTHER RESEARCH AND DEVE				8 A	3 5	J 1001	5 A	U 1 K	137													
<p>MIAMI FLORIDA 697820 2320 10</p>																												
0059	F C E 5	2 2	Z212	000	C2	MAINT-REPAIR-ALTER/CANALS				8 A	3 4	J 01B	1 B	J 1 I	156													
0059	F C E 5	2 2	Z212	000	C2	MAINT-REPAIR-ALTER/CANALS				8 A	3 4	J 01B	1 B	J 1 A	654													
<p>ATION TOTAL 2 810</p>																												

S M
V O
C N 55555

		5 7		9 9		1 1 1 1 1					1 1 9 2 2 2			1			
A AAAAA BB CCCC 3 A C B 999 C D 10A 10B 10C 11		DESCRIPTION OF CMDTY/SRVC														2 3 4 5 6 1717 8 9 A 0 1 3 24 \$\$\$\$\$\$(000)	
RIES INC		ANAHEIM CALIFORNIA 697840 0150 05															
5	DAAJ09-83-CA893	B C A 5	2 2	2840	AHA	A1B	GAS TURBINES AND JET ENGINES	8 A 3 5 A	1015	5 B	J 2 C			91			
3	DAAJ09-83-CB364	B C A 5	2 2	2840	AHA	A1B	GAS TURBINES AND JET ENGINES	8 A 3 5 A	1015	5 B	J 1 F			97			
6	N00104-76-AA046	B C A 5	2 2	4320	000	A3	POWER AND HAND PUMPS	8 A 4 5 A	1009	5 B	J 2 A			49			
9	N00104-76-AA046	B C A 5	2 2	4320	000	A3	POWER AND HAND PUMPS	8 A 4 5 A	1009	5 B	J 2 H			7			
7	N00104-82-G0103	B C A 5	2 2	4320	000	A3	POWER AND HAND PUMPS	8 A 4 5 A	1015	5 B	J 1 I			7			
5	N00104-83-C1892	B C A 5	2 2	4320	000	A3	POWER AND HAND PUMPS	8 A 3 5 B	1015	5 B	J 1 E			100			
3	N00104-83-C2086	B C A 5	2 2	4320	000	A3	POWER AND HAND PUMPS	8 A 3 5 A	1001	5 B	J 1 I			86			
5	F34601-83-C0372	B C A 5	2 2	1650	AFN	A1C	AIRCRAFT HYDRAULIC VACUUM DE	8 4 3 5 A	02	5 B	J 1 A			15			
LOCATION TOTAL				8		516											
SYSTEMS CO		ELGIN ILLINOIS 093842 2770 14															
3	DAKF03-83-C0065	E C A 5	2 2	5410	000	A1C	PREFABRICATED AND PORTABLE	B 8 A 3 3 J	0000	0	J 1 I			1			
ARM CO INC		FORT SILL OKLAHOMA 697865 1740 37															
4	DABT39-81-C4176	B C C 5	2 2	W063	000	S1	LEASE-RENTAL OF EQ/ALARM & S	8 A 6 5 J	1001	5 B	J 1 J			39			
PAREL CORP OF AMERICA		ENGLEWOOD CLIFFS NEW JERSEY 029875 1280 31															
3	GS01S0-78-77	B C Z 5	3 2	8470	000	C9E	ARMOR PERSONAL	3 6 4 1			K			30			
5	GS01S0-78-77	B C Z 5	2 2	8470	000	A9	ARMOR PERSONAL	3 6 4 1			L			51			
0	GS01S0-78-77	B C Z 5	2 2	8470	000	A9	ARMOR PERSONAL	3 6 4 1			A			44			
7	GS01S0-78-77	C C A 5	2 2	8470	000	C9E	ARMOR PERSONAL	3 6 4 1			B			58			
2	GS01S0-78-77	B C A 5	2 2	8470	000	A9	ARMOR PERSONAL	3 6 4 1			D			34			
2	DLA100-83-C0858	B C A 5	2 2	8415	000	A9	CLOTHING SPECIAL PURPOSE	6 A 3 4 J	01B	1 B	J 1 H			71			
LOCATION TOTAL				6		268											
PAREL CORP OF AMERICA		CLINTON TENNESSEE 029875 0540 43															
3	M67004-83-C0032	B C A 5	2 2	8470	000	A9	ARMOR PERSONAL	8 A 3 4 J	01B	1 B	J 1 L			80			
3	M67004-83-C0032	B C A 5	2 2	8470	000	A9	ARMOR PERSONAL	8 A 6 4 J	01B	1 B	J 1 L			40			
2	GS01S0-78-77	B C Z 5	3 2	8470	000	C9E	ARMOR PERSONAL	3 6 4 1			J			50			
5	GS01S0-78-77	B C Z 5	3 2	8470	000	C9E	ARMOR PERSONAL	3 6 4 1			K			50			
5	GS01S0-78-77	B C Z 5	3 2	8470	000	C9E	ARMOR PERSONAL	3 6 4 1			L			30			
7	GS01S0-78-77	B C Z 5	3 2	8470	000	C9E	ARMOR PERSONAL	3 6 4 1			A			7			
2	GS01S0-78-77	B C B 5	2 2	8470	000	C9E	ARMOR PERSONAL	3 6 4 1			G			7			
7	DLA100-83-C0551	B C A 5	2 2	8470	000	A9	ARMOR PERSONAL	6 A 3 4 J	01B	1 B	J 1 D			3 2 1			
0	DLA100-83-C0561	B C A 5	2 2	8415	000	A9	CLOTHING SPECIAL PURPOSE	6 A 3 4 J	01B	1 B	J 1 D			80			
LOCATION TOTAL				9		3,871											
CONTRACTOR TOTAL				15		4,139											
TERIALS CO		HIALEAH FLORIDA 697985 1510 10															
3	DAAE07-82-C6181	B C A 5	2 2	2310	000	A4B	PASSENGER MOTOR VEHICLES	5 A 6 5 J	02	1 B	J 1 L			44			
0	DAAE07-83-CH322	B C A 5	2 2	2310	000	A4B	PASSENGER MOTOR VEHICLES	5 4 3 5 J	02	1 B	J 1 D			123			
LOCATION TOTAL				2		167											
TERIALS CO		MIAMI FLORIDA 697985 2320 10															
1	DAAE07-83-CH322	B C A 1	2 2	2310	000	A4B	PASSENGER MOTOR VEHICLES	5 E 6 5 J	02	1 B	J 1 E			123			

PROTECTIVE
1 D OAK60
1 D OAK60
1 I OAK60

PROTECTIVE
4 C 00400
4 D 00400

PROTECTIVE
1 L OKF71
1 C OKF71
1 E OKF71
1 I OKF71
1 I OKF71
1 I OKF71
3 K OTA27
3 F OTA27
3 I OTA27
3 I OTA27
3 I OTA27

PROTECTIVE
1 G OCA31

PROTECTIVE
1 E OKF10

PROTEK INI
4 H 00400

PROTESTAN
3 B OFS03

PROTEX SY
3 I OSD09

PROTEX SY
3 I OSD04

2222 22 22222 5 7 9 9 1 1 1 1 1 1 1 9 2 2 2
 AAAAA BB CCCCC 3 A C 8 999 C D 10A 10B 10C 11 DESCRIPTION OF CMDTY/SRVC 2 3 4 5 6 1717 8 9 A 0 1 3 24 \$\$\$11111000

ICE INC NEW YORK NEW YORK 698690 5740 33
 LA600-82-D4888 E C B 1 3 2 9140 000 A8A FUEL OILS 6 A 6 3 J 0000 0 K 1 1 42

ION INSTITUTE WASHINGTON DC 010675 0010 09
 30150-90-18 B C Z 1 3 2 7610 000 C9E BOOKS AND PAMPHLETS 3 6 4 1 B 33

GREECE 698770 0000 GR
 31173-79-00005 B C Z 5 3 2 S112 000 S1 UTILITIES/ELECTRICTY 7 9 4 5 L 06 7 B J 1 J 49
 31173-79-00005 B C Z 5 3 2 S112 000 S1 UTILITIES/ELECTRICTY 7 9 4 5 L 06 7 B J 1 A 27
 31173-79-00005 B C Z 5 3 2 S112 000 S1 UTILITIES/ELECTRICTY 7 9 4 5 L 06 7 B J 1 A 30
 31173-79-00005 B C Z 5 3 2 S112 000 S1 UTILITIES/ELECTRICTY 7 9 4 5 L 06 7 B J 1 B 30
 31173-79-00005 B C Z 5 3 2 S112 000 S1 UTILITIES/ELECTRICTY 7 9 4 5 L 06 7 B J 1 C 31
 31173-79-00005 B C Z 5 3 2 S112 000 S1 UTILITIES/ELECTRICTY 7 9 4 5 L 06 7 B J 1 D 32
 31173-79-00005 B C Z 5 3 2 S112 000 S1 UTILITIES/ELECTRICTY 7 9 4 5 L 06 7 B S 1 E 35
 31173-79-00005 B C Z 5 3 2 S112 000 S1 UTILITIES/ELECTRICTY 7 9 4 5 L 06 7 B J 1 F 31
 31173-79-00005 B C Z 5 3 2 S112 000 S1 UTILITIES/ELECTRICTY 7 9 4 5 L 06 7 B J 1 G 34
 31173-79-00005 B C Z 5 3 2 S112 000 S1 UTILITIES/ELECTRICTY 7 9 4 5 L 06 7 B J 1 H 42
 31173-79-00005 B C Z 5 3 2 S112 000 S1 UTILITIES/ELECTRICTY 7 9 4 5 L 06 7 B J 1 I 51
 3196-74-00010 B C Z 5 3 2 S112 000 S1 UTILITIES/ELECTRICTY 7 9 4 5 L 06 7 B J 1 G 27
 3197-74-00010 B A Z 5 3 2 S112 000 S1 UTILITIES/ELECTRICTY 7 9 4 5 L 06 7 B J 1 K 26
 3197-74-00010 B A Z 5 3 2 S112 000 S1 UTILITIES/ELECTRICTY 7 9 4 5 L 06 7 B J 1 K 26
 3197-74-00010 B A Z 5 3 2 S112 000 S1 UTILITIES/ELECTRICTY 7 9 4 5 L 06 7 B J 1 A 27
 3197-74-00010 B A Z 5 3 2 S112 000 S1 UTILITIES/ELECTRICTY 7 9 4 5 L 06 7 B J 1 D 26
 3197-74-00010 B A Z 5 3 2 S112 000 S1 UTILITIES/ELECTRICTY 7 9 4 5 L 06 7 B J 1 F 27
 3197-74-00010 B A Z 5 3 2 S112 000 S1 UTILITIES/ELECTRICTY 7 9 4 5 L 06 7 B J 1 H 26
 3197-74-00010 B A Z 5 3 2 S112 000 S1 UTILITIES/ELECTRICTY 7 9 4 5 L 06 7 B J 1 I 27
 LOCATION TOTAL 19 609

CONSULTANTS CO PHILADELPHIA PA 091934 4005 39
 30140-83-C6199 B C Z 1 2 2 R599 000 C9E OTHER SPECIAL STUDIES AND AN 8 4 3 5 J 1001 6 B J 1 F 16

OF COLORADO AURORA COLORADO 698820 0120 06
 3DA03-70-C0109 B C Z 5 2 2 S111 000 S1 UTILITIES/GAS 8 3 4 5 A 1005 7 B J 1 K 222
 3DA03-70-C0109 B C Z 5 2 2 S111 000 S1 UTILITIES/GAS 8 3 4 5 A 1005 7 B J 1 L 265
 3DA03-70-C0109 B C Z 5 2 2 S111 000 S1 UTILITIES/GAS 8 3 4 5 A 1005 7 B J 1 A 292
 3DA03-70-C0109 B C Z 5 2 2 S111 000 S1 UTILITIES/GAS 8 3 4 5 A 1005 7 B J 1 B 333
 3DA03-70-C0109 B C Z 5 2 2 S111 000 S1 UTILITIES/GAS 8 3 4 5 A 1005 7 B J 1 D 284
 3DA03-70-C0109 B C Z 5 2 2 S111 000 S1 UTILITIES/GAS 8 3 4 5 A 1005 7 B J 1 D 211
 3DA03-70-C0109 B C Z 5 2 2 S111 000 S1 UTILITIES/GAS 8 3 4 5 A 1005 7 B J 1 E 301
 3DA03-70-C0109 B C Z 5 2 2 S111 000 S1 UTILITIES/GAS 8 3 4 5 A 1005 7 B J 1 F 222
 3DA03-70-C0109 B C Z 5 2 2 S111 000 S1 UTILITIES/GAS 8 3 4 5 A 1005 7 B J 1 G 169
 3DA03-70-C0109 B C Z 5 2 2 S111 000 S1 UTILITIES/GAS 8 3 4 5 A 1005 7 B J 1 H 70
 3DA03-70-C0109 B C Z 5 2 2 S111 000 S1 UTILITIES/GAS 8 3 4 5 A 1005 7 B J 1 I 70
 3DA03-70-C0109 B C Z 5 2 2 S111 000 S1 UTILITIES/GAS 8 3 4 5 A 1005 7 B J 1 I 55
 3DA03-70-C0110 B C Z 5 2 2 S112 000 S1 UTILITIES/ELECTRICTY 8 3 4 5 A 1005 7 B J 1 K 102
 3DA03-70-C0110 B C Z 5 2 2 S112 000 S1 UTILITIES/ELECTRICTY 8 3 4 5 A 1005 7 B J 1 L 83
 3DA03-70-C0110 B C Z 5 2 2 S112 000 S1 UTILITIES/ELECTRICTY 8 3 4 5 A 1005 7 B J 1 A 98

WPC613 ALPH.BET

2 22 22222 5 7 9 9 1 1 1 1 1 1 1 9 2 2 2
 A BB CCCCC 3 A C 8 999 C D 10A 10B 10C 11 DESCRIPTION OF CMDTY/SRVC 2 3 4 5 6 1717 8 9 A 0 1 3 24 \$\$\$\$\$\$(000)

S M
 V O 1111 2
 C N 5555 AAAA A

COLORADO		DENVER		COLORADO		698820	0680	06		
6-70-49	2	B C Z 5	2 2	S112 000 S1	UTILITIES/ELECTRICTY		3 6 4 1		D	233
6-70-49		B C Z 5	2 2	S112 000 S1	UTILITIES/ELECTRICTY		3 6 4 1		F	251
6-70-49		B C Z 5	2 2	S111 000 S1	UTILITIES/GAS		3 6 4 1		F	298
6-70-49	1	B C Z 5	2 2	S111 000 S1	UTILITIES/GAS		3 6 4 1		C	449
6-70-49	1	B C Z 5	2 2	S112 000 S1	UTILITIES/ELECTRICTY		3 6 4 1		D	232
6-70-49		B C Z 5	2 2	S112 000 S1	UTILITIES/ELECTRICTY		3 6 4 1		G	243
6-70-49		B C Z 5	2 2	S111 000 S1	UTILITIES/GAS		3 6 4 1		G	193
6-70-49	1	B C Z 5	2 2	S112 000 S1	UTILITIES/ELECTRICTY		3 6 4 1		C	272
6-70-49	2	B C Z 5	2 2	S112 000 S1	UTILITIES/ELECTRICTY		3 6 4 1		C	271
6-70-49		B C Z 5	2 2	S112 000 S1	UTILITIES/ELECTRICTY		3 6 4 1		H	226
6-70-49		B C Z 5	2 2	S111 000 S1	UTILITIES/GAS		3 6 4 1		H	126
6-70-49		B C Z 5	2 2	S112 000 S1	UTILITIES/ELECTRICTY		3 6 4 1		I	270
6-70-49		B C Z 5	2 2	S111 000 S1	UTILITIES/GAS		3 6 4 1		I	168
6-70-49		B C Z 5	2 2	S112 000 S1	UTILITIES/ELECTRICTY		3 6 4 1		I	128
6-70-49		B C Z 5	2 2	S111 000 S1	UTILITIES/GAS		3 6 4 1		I	42
LOCATION TOTAL		46		8,050						

PUBLIC SERVICE C
 3 J OHK02 0056 F
 3 K OHK02 0077 F
 3 L OHK02 0064 F
 3 A OHK02 0107 F
 3 B OHK02 0133 F
 3 D OHK02 0157 F
 3 E OHK02 0161 F
 3 F OHK02 0202 F
 3 H OHK02 0252 F
 3 I OHK02 0259 F
 3 I OHK02 0294 F

COLORADO		LOWRY AFB		COLORADO		698820	1720	06		
6-70-49		B C Z 5	2 2	S112 000 S1	UTILITIES/ELECTRICTY		3 6 4 1		A	224
CONTRACTOR TOTAL		71		11,936						

PUBLIC SERVICE E
 1 D OHC21 0042 G
 1 D OHC21 0043 G
 1 I OHC21 0065 G

INDIANA		GRISSOM AFB		INDIANA		698850	2125	15		
1-66-3		B C Z 1	3 2	S112 000 S1	UTILITIES/ELECTRICTY		3 6 4 1		D	114
1-66-3		B C Z 1	3 2	S112 000 S1	UTILITIES/ELECTRICTY		3 6 4 1		F	103
1-66-3		B C Z 1	3 2	S112 000 S1	UTILITIES/ELECTRICTY		3 6 4 1		F	105
1-66-3		B C Z 1	3 2	S112 000 S1	UTILITIES/ELECTRICTY		3 6 4 1		H	132
1-66-3(TP)		B C Z 1	2 2	S112 000 S1	UTILITIES/ELECTRICTY		3 6 4 1		K	98
1-66-3(TP)		B C Z 1	2 2	S112 000 S1	UTILITIES/ELECTRICTY		3 6 4 1		L	104
1-66-3(TP)		B C Z 1	3 2	S112 000 S1	UTILITIES/ELECTRICTY		3 6 4 1		A	113
1-66-3TP		B C Z 1	2 2	S112 000 S1	UTILITIES/ELECTRICTY		3 6 4 1		L	98
1-66-3TP		B C Z 1	3 2	S112 000 S1	UTILITIES/ELECTRICTY		3 6 4 1		B	122
1-66-3TP		B C Z 1	3 2	S112 000 S1	UTILITIES/ELECTRICTY		3 6 4 1		C	112
1-66-3TP		B C Z 1	3 2	S112 000 S1	UTILITIES/ELECTRICTY		3 6 4 1		G	123
LOCATION TOTAL		11		1,222						

PUBLIC SERVICE E
 3 J OQA07 0012 F
 3 K OQA07 0018 F
 3 L OQA07 0023 F
 3 A OQA07 0030 F
 3 B OQA07 0033 F
 3 C OQA07 0039 F
 3 D OQA07 0043 F
 3 E OQA07 0049 F
 3 H OQA07 0066 F
 3 I OQA07 0071 F

NEW HAMPSHIRE		PEASE AFB		NH		698860	0595	30		
4-80-00095		B C Z 5	3 2	S112 000 S1	UTILITIES/ELECTRICTY		8 3 4 5 J 1005 7 B	J 1 K		191
4-80-00095		B C Z 5	3 2	S112 000 S1	UTILITIES/ELECTRICTY		8 3 4 5 J 1005 7 B	J 1 L		196
4-80-00095		B C Z 5	3 2	S112 000 S1	UTILITIES/ELECTRICTY		8 3 4 5 J 1005 7 B	J 1 A		206
4-80-00095		B C Z 5	3 2	S112 000 S1	UTILITIES/ELECTRICTY		8 3 4 5 J 1005 7 B	J 1 B		255
4-80-00095		B C Z 5	3 2	S112 000 S1	UTILITIES/ELECTRICTY		8 3 4 5 J 1005 7 B	J 1 C		245
4-80-00095		B C Z 5	3 2	S112 000 S1	UTILITIES/ELECTRICTY		8 3 4 5 J 1005 7 B	J 1 D		245
4-80-00095		B C Z 5	3 2	S112 000 S1	UTILITIES/ELECTRICTY		8 3 4 5 J 1005 7 B	J 1 E		193
4-80-00095		B C Z 5	3 2	S112 000 S1	UTILITIES/ELECTRICTY		8 3 4 5 J 1005 7 B	J 1 F		193
4-80-00095		B C Z 5	3 2	S112 000 S1	UTILITIES/ELECTRICTY		8 3 4 5 J 1005 7 B	J 1 G		193
4-80-00095		B C Z 5	3 2	S112 000 S1	UTILITIES/ELECTRICTY		8 3 4 5 J 1005 7 B	J 1 H		193
4-80-00095		B C Z 5	3 2	S112 000 S1	UTILITIES/ELECTRICTY		8 3 4 5 J 1005 7 B	J 1 I		245
LOCATION TOTAL		11		2,262						

PUCKETT MACHINER
 5 C OCW38 0096 D

PUERTO RICO SAFE
 4 B 00100 0550 D
 4 C 00100 0645 D

PUERTO RICO SUN
 4 I 00600 3003 D

22 22222 5 7 9 9 1 1 1 1 1 1 1 9 2 2 2
 BB CCCC 3 A C 8 999 C D 10A 10B 10C 11 DESCRIPTION OF COMDTY/SRVC 2 3 4 5 6 1717 8 9 A 0 1 3 24 \$\$\$\$\$\$(000)

S M
 V O 1111 222
 C N 55555 AAAA AAA

CITY OF SAN JUAN PUERTO RCO 699105 0930 PR
 7-XX-00000 B C Z 1 2 2 S113 000 S1 UTILITIES/TELEPHONE AND-OR C 5 3 4 5 A 1005 7 B J 1 B 168
 7-XX-00000 B C Z 1 2 2 S113 000 S1 UTILITIES/TELEPHONE AND-OR C 5 3 4 5 A 1005 7 B J 1 D 62
 7-XX-00000 B C Z 1 2 2 S113 000 S1 UTILITIES/TELEPHONE AND-OR C 5 3 4 5 A 1005 7 B J 1 E 52
 7-XX-00000 B C Z 1 2 2 S113 000 S1 UTILITIES/TELEPHONE AND-OR C 5 3 4 5 A 1005 7 B J 1 F 74
 7-XX-00000 B C Z 1 2 2 S113 000 S1 UTILITIES/TELEPHONE AND-OR C 5 3 4 5 A 1005 7 B J 1 G 58
 LOCATION TOTAL 5 458

PULASKI FURNITURE
 3 D OJA25 0043 GSO

PULASKI FURNITURE
 1 K OKF49 0027 GSO
 1 L OKF19 0051 GSO
 1 L OKF19 0068 GSO
 1 H OKF23 0269 GSO
 1 I OKF48 0333 GSO

CITY OF RIO PIEDRAS PUERTO RCO 699120 0830 PR
 7-81-C0776 B C Z 1 2 2 AD91 000 S1 RDTE/OTHER DEFENSE 8 8 7 5 M 05 7 B S 1 L 118
 CITY OF SAN JUAN PUERTO RCO 699120 0930 PR
 7-79-H0128 C C Z 1 2 2 U005 000 S1 TUITION FEES 8 8 7 5 M 05 7 B J 1 H 25
 7-83-C3029 B C Z 1 2 2 AN91 000 S1 RDTE/OTHER MEDICAL 8 A 3 5 M 05 7 B S 1 K 136
 LOCATION TOTAL 2 163
 CONTRACTOR TOTAL 3 281

PULASKI FURNITURE
 1 I OKF23 0286 GSO
 3 C OQA16 0020 GSO

CITY OF FORT LEWIS WASHINGTON 699227 1110 48
 7-82-D0242 C C E 5 2 2 Z199 000 C2 MAINT-REPAIR-ALTER/MISCELLAN 8 A 4 4 J 01B 1 B J 1 L 40
 7-82-D0242 C C E 5 2 2 Z199 000 C2 MAINT-REPAIR-ALTER/MISCELLAN 8 A 4 4 J 01B 1 B J 1 L 30
 7-82-D0242 C C E 5 2 2 Z199 000 C2 MAINT-REPAIR-ALTER/MISCELLAN 8 A 4 4 J 01B 1 B J 1 A 40
 7-82-D0242 C C E 5 2 2 Z199 000 C2 MAINT-REPAIR-ALTER/MISCELLAN 8 A 4 4 J 01B 1 B J 1 B 30
 7-82-D0242 C C E 5 2 2 Z199 000 C2 MAINT-REPAIR-ALTER/MISCELLAN 8 A 4 4 J 01B 1 B J 1 C 68
 7-82-D0242 C C E 5 2 2 Z199 000 C2 MAINT-REPAIR-ALTER/MISCELLAN 8 A 4 4 J 01B 1 B J 1 C 31
 7-82-D0242 C C E 5 2 2 Z199 000 C2 MAINT-REPAIR-ALTER/MISCELLAN 8 A 4 4 J 01B 1 B J 1 C 58
 7-82-D0242 C C E 5 2 2 Z199 000 C2 MAINT-REPAIR-ALTER/MISCELLAN 8 A 4 4 J 01B 1 B J 1 D 90
 7-82-D0242 C C E 5 2 2 Z199 000 C2 MAINT-REPAIR-ALTER/MISCELLAN 8 A 4 4 J 01B 1 B J 1 E 27
 7-82-D0242 C C E 5 2 2 Z199 000 C2 MAINT-REPAIR-ALTER/MISCELLAN 8 A 4 4 J 01B 1 B J 1 E 33
 7-82-D0242 C C E 5 2 2 Z199 000 C2 MAINT-REPAIR-ALTER/MISCELLAN 8 A 4 4 J 01B 1 B J 1 F 35
 7-82-D0242 C C E 5 2 2 Z199 000 C2 MAINT-REPAIR-ALTER/MISCELLAN 8 A 4 4 J 01B 1 B J 1 F 139
 7-82-D0242 C C E 5 2 2 Z199 000 C2 MAINT-REPAIR-ALTER/MISCELLAN 8 A 4 4 J 01B 1 B J 1 H 87
 7-82-D0242 C C E 5 2 2 Z199 000 C2 MAINT-REPAIR-ALTER/MISCELLAN 8 A 4 4 J 01B 1 B J 1 I 37
 7-82-D0242 C C E 5 2 2 Z199 000 C2 MAINT-REPAIR-ALTER/MISCELLAN 8 A 4 4 J 01B 1 B J 1 I 30
 7-82-D0242 C C E 5 2 2 Z199 000 C2 MAINT-REPAIR-ALTER/MISCELLAN 8 A 4 4 J 01B 1 B J 1 I 136
 7-83-D0242 C C E 5 2 2 Z199 000 C2 MAINT-REPAIR-ALTER/MISCELLAN 8 A 4 4 J 01B 1 B J 1 H 35
 LOCATION TOTAL 17 1,030

PULAU ELECTRONICS
 1 G OAH01 1430 DAA

PULAU ELECTRONICS
 1 I OHC26 0091 DAH
 1 I OHC26 0092 DAH
 1 I OHC26 0093 DAH
 3 E OFH02 1742 F04
 3 E OFH02 1757 F04

CITY OF SEATTLE WASHINGTON 699235 2940 48
 7-83-C0495 F C B 5 2 2 4730 000 C9E FITTINGS - HOSE PIPE & TUBE 8 A 3 3 J 0000 0 J 1 G 36
 7-83-C1929 B C B 5 2 2 4730 000 C9E FITTINGS - HOSE PIPE & TUBE 8 A 3 5 J 02 1 B J 1 B 26
 LOCATION TOTAL 2 62

PULLER LEWIS B VOC
 2 I C2470 K059 N62

PULLEYS CUSTOM MFG
 3 D OFE04 1072 F42
 3 E OFE04 2074 F42
 3 I OFE04 1910 F42

CITY OF TACOMA WASHINGTON 699252 3250 48
 7-79-C0347 B C Z 1 2 2 U005 000 S1 TUITION FEES 8 8 4 5 M 05 7 B J 1 A 78
 7-79-D0347 B C Z 1 2 2 U005 000 S1 TUITION FEES 8 8 4 5 M 05 7 B J 1 E 98
 LOCATION TOTAL 2 174

PULLMAN HOLT PRODU
 2 C JA112 2618 N00
 2 D JA111 3154 N00

PULLMAN SAN DIEGO
 2 A LN419 0004 N00
 2 I LG423 0001 N00

		DESCRIPTION OF COMDTY/SRVC										1 1 1 1 1		1 1 9 2 2 2		24 \$\$\$\$(000)							
2	22222	5	7	9	9																		
3	CCCC	3	A	C	8	999	C	D	10A	10B	10C	11											
WASHINGTON		DC										028269	0010	09									
4-56	B	C	B	1	2	2	7105	000	C9E	HOUSEHOLD FURNITURE		3	6	4	1		D	52					
DUBLIN		VIRGINIA										028269	1280	47									
4-56	B	C	A	5	3	2	7105	000	C9E	HOUSEHOLD FURNITURE		3	6	4	1		J	96					
4-56	B	C	B	5	2	2	7105	000	C9E	HOUSEHOLD FURNITURE		3	6	4	1		K	21					
4-56	B	C	B	5	2	2	7105	000	C9E	HOUSEHOLD FURNITURE		3	6	4	1		F	42					
4-56	B	C	Z	5	2	2	7105	000	C9E	HOUSEHOLD FURNITURE		3	6	4	1		H	49					
4-56	B	C	B	5	2	2	7105	000	C9E	HOUSEHOLD FURNITURE		3	3	4	1		I	58					
LOCATION	TOTAL										5	342											
PULASKI		VIRGINIA										028269	3250	47									
4-56	B	C	Z	5	2	2	7105	000	C9E	HOUSEHOLD FURNITURE		3	6	4	1		H	50					
4-56	B	C	A	5	2	2	7105	000	C9E	HOUSEHOLD FURNITURE		3	6	4	1		C	63					
LOCATION	TOTAL										2	113											
CONTRACTOR	TOTAL										8	507											
CHATSWORTH		CALIFORNIA										027431	1195	05									
3-C0632	A	C	A	5	2	2	1430	CME	A2	GUIDED MISSILE REMOTE CONTR	8	A	3	5	J	1013	5	B	J	1	E	27	
NORTHRIDGE		CALIFORNIA										027431	4730	05									
1-00019	A	C	A	5	2	2	7010	000	A7	ADPE CONFIGURATION	4	6	4	5	J	17B	7	A	J	1	C	30	
1-00019	A	C	A	5	2	2	W070	000	S1	LEASE-RENTAL OF EQ/ADP EQUIP	4	6	4	5	J	17B	7	A	J	1	H	1,000	
1-00019	A	C	A	5	2	2	W070	000	S1	LEASE-RENTAL OF EQ/ADP EQUIP	4	6	4	5	J	17B	7	A	J	1	I	439	
1-00005	A	C	A	5	2	2	6130	000	A1C	CONVERTERS ELECTRICAL NON RO	8	A	8	6	J	01B	1	B	J	1	E	46	
1-00005	A	C	A	5	2	2	6130	000	A1C	CONVERTERS ELECTRICAL NON RO	8	A	8	6	J	01B	1	B	J	1	E	34	
LOCATION	TOTAL										5	1,549											
CONTRACTOR	TOTAL										6	1,576											
YORKTOWN		VIRGINIA										024077	4280	47									
3-C5118	C	C	C	1	2	2	S208	000	S1	LANDSCAPING - GROUNDSKEEPING	8	6	3	5	P	17B	7	B	J	1	D	60	
WEST JORDAN		UTAH										699291	2460	45									
3-C4676	D	C	A	5	2	2	1430	AFC	A7	GUIDED MISSILE REMOTE CONTR	8	A	3	J					D	26			
3-C4652	B	C	A	5	2	2	1430	AFC	A1C	GUIDED MISSILE REMOTE CONTR	8	A	3	6	J	01B	1	B	J	1	E	129	
3-C5148	B	C	A	5	2	2	1430	AFC	A1C	GUIDED MISSILE REMOTE CONTR	8	A	3	6	J	01B	1	B	J	1	I	197	
LOCATION	TOTAL										3	362											
TAMPA		FLORIDA										045679	3480	10									
3-C5920	B	C	A	5	2	2	7910	000	A3	FLOOR POLISHERS AND VACUUM	C	8	A	3	5	A	02	5	B	J	1	C	41
3-C5920	C	C	A	5	2	2	7910	000	A3	FLOOR POLISHERS AND VACUUM	C	8	A	6	5	C	02	5	B	J	1	D	79
LOCATION	TOTAL										2	134											
SAN DIEGO		CALIFORNIA										014349	6060	05									
3-D1504	D	C	C	1	2	2	S209	000	S1	LAUNDRY AND DRY CLEANING	8	A	4	3	B	0000	0	J	4	J			71
3-D1504	D	C	C	1	2	2	S209	000	S1	LAUNDRY AND DRY CLEANING	8	A	4	3	B	0000	0	J	1	K			77
LOCATION	TOTAL										2	118											

WPC613 ALPH.BETIC
S M
V O 1111 2222
C N 55555 AAAA AAAA

PULSE ENGINEERING I
1 K OZD04 0406 MDA9
1 J OZD04 2640 MDA9
1 I OZD04 2696 MDA9
1 J OZD04 0217 MDA9
1 I OZD04 2928 MDA9
1 H OZD04 2266 MDA9
1 G OZD04 2012 MDA9

PULSE INSTRUMENTS I
1 H OAK70 0399 DAAK
2 I PC141 0231 N001

PULSE SCIENCES INC
2 D E1230 5140 N000
2 I E1230 5996 N000
2 I E1230 6114 N000
2 J MF107 0022 N609

PULSE SCIENCES INC
1 F OZD30 0393 DNAO
1 G OZD30 0598 DNAO
2 I E612A 2147 N000

PULTRUSIONS CORP
1 I OAJ09 2300 DAAJ

PUM YANG CONSTRUCTI
1 H OCA81 0121 DACA
1 I OCA81 0165 DACA
1 L OCA81 0014 DACA
1 D OCA81 0029 DACA
1 G OCA81 0106 DACA
1 I OCA81 0178 DACA
1 E OCA81 0078 DACA
1 I OCA81 0235 DACA
1 I OCA81 0171 DACA
1 G OCA81 0107 DACA
1 A OCA84 0031 DACA
1 G OCA84 0161 DACA
1 L OCA84 0007 DACA
1 A OCA84 0007 DACA

22222 5 7 9 9 1 1 1 1 1 1 1 9 2 2 2
 CCCC 3 A C 8 999 C D 10A 10B 10C 11 DESCRIPTION OF CMDTY/SRVC 2 3 4 5 6 1717 8 9 A 0 1 3 24 \$\$\$\$\$\$1000

COLLEGE PARK MARYLAND 699322 0710 21
 -C7008 B C A 5 2 2 5895 000 A7 MISCELLANEOUS COMMUNICATION 8 1 6 5 J 12 1 B J 1 J 68
 -C0224 B C A 5 2 2 5810 000 A7 COMMUNICATIONS SECURITY EQUI 8 1 7 5 J 12 3 A J 1 I 30
 -C0224 B C A 5 2 2 5810 000 A7 COMMUNICATIONS SECURITY EQUI 8 1 6 5 J 1013 5 A J 1 I 1,731
 -C0590 B C A 5 2 2 5895 000 A7 MISCELLANEOUS COMMUNICATION 8 1 6 5 J 11 1 B J 1 J 43
 -C0648 B C A 5 2 2 5999 000 A7 MSC ELECTRICAL AND ELECTRONI 8 1 3 5 J 12 1 B J 1 I 541
 -C0678 B C A 5 2 2 5999 000 A7 MSC ELECTRICAL AND ELECTRONI 8 1 3 5 J 12 1 B J 1 H 2,209
 -C1702 B C A 5 2 2 5895 000 A7 MISCELLANEOUS COMMUNICATION 5 1 3 5 J 1001 5 B J 1 G 43
 LOCATION TOTAL 7 4,583

SAN PEDRO CALIFORNIA 083745 6230 05
 I-C0067 C C A 5 2 2 6625 000 A7 ELECTRICAL ELECTRONIC MEASUR 5 A 3 5 J 11 6 B J 1 F 27
 I-C0148 A C A 1 2 2 6625 000 A2 ELECTRICAL ELECTRONIC MEASUR 8 4 3 5 J 1026 6 B J 1 H 32
 LOCATION TOTAL 2 59

OAKLAND CALIFORNIA 068944 4790 05
 -C2191 B C Z 1 2 2 AD92 000 S1 RDTE/OTHER DEFENSE 8 A 7 5 J 11 5 B U 1 L 184
 -C2434 B C Z 1 2 2 AD91 000 S1 RDTE/OTHER DEFENSE 8 A 6 5 J 11 5 B U 1 H 26
 I-C2323 B C Z 1 2 2 AD92 000 S1 RDTE/OTHER DEFENSE 8 A 3 5 J 11 5 B U 1 I 88
 I-C0114 B C A 1 2 2 AC52 000 C9E RDTE/WEAPONS 8 A 7 5 J 11 5 A U 1 K 101
 LOCATION TOTAL 4 399

SAN LEANDRO CALIFORNIA 068944 6150 05
 I-C0088 B C Z 5 2 2 AD94 000 S1 RDTE/OTHER DEFENSE 8 A 3 5 J 11 5 B U 1 C 250
 I-C0216 B C Z 5 2 2 AD94 000 S1 RDTE/OTHER DEFENSE 8 A 3 5 J 11 5 B U 1 G 74
 I-C0475 B C Z 5 2 2 AD91 000 S1 RDTE/OTHER DEFENSE 8 A 3 5 J 11 5 B U 1 H 34
 LOCATION TOTAL 3 408
 INTRACTOR TOTAL 7 807

AURORA OHIO 092752 0375 36
 I-CB513 E A A 1 2 2 1080 000 C9E CAMOUFLAGE AND DECEPTION EQU 8 A 3 4 J 01B 1 B K 1 I 3,852

LTD KOREA 035317 0000 KS
 I-C0040 B C Z 5 2 2 Z124 000 C2 MAINT-REPAIR-ALTER/AIRPORT R 7 9 8 5 L 06 5 B J 1 G 61
 I-C0040 B C Z 5 2 2 Z129 000 C2 MAINT-REPAIR-ALTER/OTHER AIR 7 9 8 5 L 06 5 A J 1 I 126
 I-C0057 B C Z 5 2 2 Z124 000 C2 MAINT-REPAIR-ALTER/AIRPORT R 7 9 8 5 L 06 5 B J 1 L 31
 I-C0057 B C Z 5 2 2 Z119 000 C2 MAINT-REPAIR-ALTER/OTHER ADM 7 9 8 5 L 06 5 A J 1 C 30
 I-C0001 B C Z 5 2 2 Y129 000 C2 CONSTRUCTION/OTHER AIRFIELD 7 9 3 5 L 06 5 A J 1 F 3,150
 I-C0059 B C Z 5 2 2 Y124 000 C2 CONSTRUCTION/AIRPORT RUNWAYS 7 9 3 5 L 06 5 A J 1 B 40
 I-C0060 B C Z 5 2 2 Y199 000 C2 CONSTRUCTION/MISCELLANEOUS B 7 9 3 5 L 06 5 B J 1 E 247
 I-C0103 B C Z 5 2 2 Y129 000 C2 CONSTRUCTION/OTHER AIRFIELD 7 9 3 5 L 06 5 A J 1 I 6,107
 I-C0127 B C Z 5 2 2 Y199 000 C2 CONSTRUCTION/MISCELLANEOUS B 7 9 3 5 L 06 5 A J 1 H 550
 I-C0132 B C Z 5 2 2 Y199 000 C2 CONSTRUCTION/MISCELLANEOUS B 7 9 3 5 L 06 5 A J 1 G 353
 I-C0076 B C Z 5 2 2 Z129 000 C2 MAINT-REPAIR-ALTER/OTHER AIR 7 9 8 5 L 06 5 B J 1 L 42
 I-C0076 B C Z 5 2 2 Z129 000 C2 MAINT-REPAIR-ALTER/OTHER AIR 7 9 8 5 L 06 5 A J 1 F 110
 I-C0267 B C Z 5 2 2 Z163 000 C2 MAINT-REPAIR-ALTER/TROOP HOU 7 9 8 5 L 06 5 A J 1 J 70
 I-C0267 2 B C Z 5 2 2 Z163 000 C2 MAINT-REPAIR-ALTER/TROOP HOU 7 9 8 5 L 06 5 A J 1 J 140
 LOCATION TOTAL 12 10,991

		5 7		9 9				1 1 1 1		1 1 9 2 2 2			
AAAAA BB CCCCC		3	A	C	8	999	C	D	10A	10B	10C	11	DESCRIPTION OF COMDTY/SRVC
FORT BELVOIR		VIRGINIA		045961		1520		47					
DACA31-82-D0004	D C Z 5	2	2	R129	000	C2	A/E CONSTRUCTION	/OTHER NON	8	A	4	6	J 01B 2 B J I K 28
NORFOLK		VIRGINIA		045961		2870		47					
N62470-83-C6017	D C Z 1	2	2	R219	000	C2	OTHER ARCHITECT & ENGINEERIN	8	A	3	6	J 01B 2 B J I D 29	
CONTRACTOR TOTAL		2		57									
LONG BEACH		CALIFORNIA		071441		3840		05					
DAKF04-83-C0051	B C A 5	2	2	8145	000	C9E	SPECIALIZED SHIPPING & STORA	8	A	3	3	J 0000 0 J I I 90	
HARTFORD		CONN		055173		0600		07					
F34601-83-C1354	B C A 5	2	2	2840	BSD	A1B	GAS TURBINES AND JET ENGINES	8	A	3	5	J 1015 1 B J I C 32	
MANCHESTER		CONN		055173		0720		07					
F34601-83-C1747	B C A 5	1	2	2840	BSG	A1B	GAS TURBINES AND JET ENGINES	8	4	3	5	J 02 1 B J I E 405	
F34601-83-C1747	B C A 5	1	2	2840	BSG	A1B	GAS TURBINES AND JET ENGINES	8	4	6	5	J 1015 3 B J I H 61	
F34601-83-C2088	B C A 5	2	2	2840	BSD	A1B	GAS TURBINES AND JET ENGINES	8	4	3	5	J 02 1 B J I E 26	
F34601-83-C3179	B C A 5	2	2	2840	BSD	A1B	GAS TURBINES AND JET ENGINES	8	4	3	5	J 1013 1 B J I H 51	
F34601-83-D2222	B C A 5	2	2	2945	ATL	A1B	ENGINE AIR & OIL FILTERS - A	8	4	3	6	J 01B 1 B J I G 59	
F34601-83-D2343	B C A 5	2	2	2840	BJH	A1B	GAS TURBINES AND JET ENGINES	8	4	3	6	J 01B 1 B J I F 16	
F34601-83-D2343	B C A 5	2	2	2840	BJH	A1B	GAS TURBINES AND JET ENGINES	8	4	5	J 1001 5 B J I H 11		
LOCATION TOTAL		7		694									
CONTRACTOR TOTAL		8		726									
MACON		GEORGIA		699670		3630		11					
DLA700-83-C2719	B C B 5	2	2	5450	000	B1	MISCELLANEOUS PREFABRICATED	6	A	3	3	J 0000 0 K I E 283	
CLEVELAND		OHIO		699705		1750		36					
F41608-83-CA769	B C A 1	2	2	2840	BSR	A1B	GAS TURBINES AND JET ENGINES	8	4	3	J F 78		
F41608-83-CA979	B C A 1	2	2	3120	BSJ	A1B	BEARINGS PLAIN UNMOUNTED	8	4	3	5	A 1015 1 A J I I 122	
LOCATION TOTAL		2		555									
ST MARYS		PA		699705		4880		39					
N00104-83-C5919	B C A 1	2	2	1355	FTJ	A3	TORPEDO INERT COMPONENTS	8	4	3	5	C 1026 5 B J I D 436	
N00104-83-C5919	B C A 1	2	2	1355	FTJ	A3	TORPEDO INERT COMPONENTS	8	4	6	5	C 1026 1 B J I D 37	
F34601-83-C1642	B C A 1	2	2	2840	000	A1B	GAS TURBINES AND JET ENGINES	8	4	3	5	C 1015 1 B J I D 110	
F34601-83-D2647	B C A 1	2	2	2840	BSD	A1B	GAS TURBINES AND JET ENGINES	8	4	5	B 1015 1 B J I G 77		
F34601-83-D2647	B C Z 1	2	2	2840	BSD	A1B	GAS TURBINES AND JET ENGINES	8	4	5	J 1001 5 B J I G 33		
LOCATION TOTAL		5		693									
CONTRACTOR TOTAL		7		1,248									
PHILIPPINES		090489		0000		PI							
F64719-83-C0015	B C Z 5	3	2	Z161	000	C2	MAINT-REPAIR-ALTER/FAMILY HO	7	9	3	5	L 06 1 B J I D 68	
F64719-83-C0049	B C Z 5	3	2	Z299	000	C2	MAINT-REPAIR-ALTER/OTHER NON	7	9	3	5	L 06 1 B J I I 124	
LOCATION TOTAL		2		192									

MPC613 ALI
 S M
 V O
 C N 55555
 PUREPAC CO
 4 C 00120
 4 I 00120
 PUREX CORP
 3 E OFH02
 PUREX CORP
 2 H RM300
 4 F 00600
 PUREX CORP
 4 J 0013H
 4 K 0013H
 4 K 0013H
 4 L 0013H
 4 A 0013H
 4 B 0013H
 4 B 0013H
 4 C 0013H
 4 D 0013H
 4 D 0013H
 4 E 0013H
 4 E 0013H
 4 F 0013H
 4 F 0013H
 4 G 0013H
 4 H 0013H
 4 H 0013H
 4 I 0013H
 4 I 0013H
 PUREX CORP
 2 H KA402
 PUREX CORP
 4 L 00400
 4 D 00400
 PUREX CORP
 2 C JA118
 2 E JA118
 2 G JA118
 2 G JA118

22222 22 22222		5 7	9 9												1 1 1 1 1	1 1 9 2 2 2														
AAAAA	BB	CCCC	3	A	C	8	999	C	D	10A	10B	10C	11	DESCRIPTION OF CMDTY/SRVC	2	3	4	5	6	1717	8	9	A	0	1	3	24	\$\$\$1111000		
00104-82-GA069		HORSHAM		PA		699960		2245		39																				
LOCATION TOTAL		B	C	A	1	2	2	4320	000	A3	POWER AND HAND PUMPS				8	A	4	5	A	1009	5	B	J	2	I				70	
34650-82-D0261		HOUSTON		TEXAS		699960		3770		44																				
LOCATION TOTAL		B	C	A	5	2	2	8010	000	C9E	PAINTS DOPES VARNISHES AND				R	8	A	4	3	C	0000	0	J	1	C				38	
41800-83-C0039		HOUSTON		TEXAS		699960		3770		44																				
CONTRACTOR TOTAL		B	C	A	5	2	2	8010	000	C9E	PAINTS DOPES VARNISHES AND				R	8	A	3	5	C	1013	1	B	J	1	K				148
LA120-82-C8125		LOS ANGELES		CALIFORNIA		700015		3880		05																				
LOCATION TOTAL		B	C	A	5	2	2	6530	000	C9B	HOSPITAL FURNITURE EQUIP UTE				6	A	6	5	A	07	6	B	J	2	J				256	
LA120-82-C8125		LOS ANGELES		CALIFORNIA		700015		3880		05																				
CONTRACTOR TOTAL		B	C	A	5	2	2	6530	000	C9B	HOSPITAL FURNITURE EQUIP UTE				6	A	6	5	A	07	6	B	J	2	L				31	
LA120-83-C4550		LOS ANGELES		CALIFORNIA		700015		3880		05																				
CONTRACTOR TOTAL		B	C	A	5	2	2	6680	000	C9B	LIQUID-GAS-MOTION MEASURING				6	A	3	5	A	07	6	B	J	1	C				82	
LA120-83-C8148		LOS ANGELES		CALIFORNIA		700015		3880		05																				
CONTRACTOR TOTAL		B	C	A	5	2	2	6530	000	C9B	HOSPITAL FURNITURE EQUIP UTE				6	A	3	5	B	07	1	B	J	1	H				657	
AAH03-83-C0106		NORCROSS		GEORGIA		700015		4290		11																				
CONTRACTOR TOTAL		B	C	A	5	2	2	6515	000	C9B	MEDICAL SURGICAL INSTRUMENTS				8	A	3	5	B	07	1	B	J	1	I				40	
33615-82-C0617		LENEXA		KANSAS		700015		3130		17																				
CONTRACTOR TOTAL		B	C	Z	5	2	2	AN93	000	C9E	RDTE/OTHER MEDICAL				8	A	7	5	D	02	2	B	J	1	K				61	
33615-82-C0617		LENEXA		KANSAS		700015		3130		17																				
CONTRACTOR TOTAL		B	C	Z	5	2	2	AN93	000	C9E	RDTE/OTHER MEDICAL				8	A	7	5	D	02	2	B	J	1	A				250	
797P2-38-8B		LINTHICUM HGHTS		MARYLAND		700015		1690		21																				
CONTRACTOR TOTAL		B	C	A	5	2	2	6530	000	C9B	HOSPITAL FURNITURE EQUIP UTE				6	6	4	1											26	
LA500-83-C0204		HAMBURG		NEW JERSEY		700015		1730		31																				
CONTRACTOR TOTAL		D	C	A	6	2	2	6145	000	C9E	WIRE AND CABLE ELECTRICAL				6	A	3	4	J	01B	1	B	J	1	J				50	
34601-83-C2942		LENEXA		KANSAS		700085		3130		17																				
CONTRACTOR TOTAL		B	C	A	5	2	2	1660	ACS	A1C	AIRCRAFT AIR CONDITIONING				HE	8	A	1	5	J	02	5	B	J	1	I				467
LA600-82-D1920		BELLMAWR		NEW JERSEY		088490		0380		31																				
CONTRACTOR TOTAL		B	C	Z	5	2	2	9140	000	A8A	FUEL OILS				6	A	3	5	A	02	1	B	K	1	I				98	
LA600-82-D4897		BELLMAWR		NEW JERSEY		088490		0380		31																				
CONTRACTOR TOTAL		E	C	B	5	3	2	9130	000	A8A	LIQUID PROPELLANTS & FUEL				PE	6	A	3	3	J	0000	0	K	1	H				122	
LA600-82-D4897		BELLMAWR		NEW JERSEY		088490		0380		31																				
CONTRACTOR TOTAL		E	C	B	5	3	2	9130	000	A8A	LIQUID PROPELLANTS & FUEL				PE	6	A	6	3	J	0000	0	K	1	I				123	
LA600-83-D4711		BELLMAWR		NEW JERSEY		088490		0380		31																				
CONTRACTOR TOTAL		E	C	B	5	3	2	9140	000	A8A	FUEL OILS				6	A	3	3	J	0000	0	K	1	H				66		
LA13H-82-DW400		LITTLE FALLS		MINNESOTA		076272		4290		24																				
CONTRACTOR TOTAL		B	C	B	1	3	2	8910	000	B2	DAIRY FOODS AND EGGS				6	6	4	3	J	0000	0	J	1	A				50		
LA13H-83-DV566		LITTLE FALLS		MINNESOTA		076272		4290		24																				
CONTRACTOR TOTAL		B	C	B	1	3	2	8910	000	B2	DAIRY FOODS AND EGGS				6	6	4	3	J	0000	0	J	1	E				40		

PCG13 AL
 S M
 7 0
 C N 5555
 PURITY DAII
 PURITY DAII
 1 H OHA21
 PURKEY LOYE
 2 G PB123
 2 E PB123
 2 I JA100
 PUROFLOW CC
 2 G PC144
 3 B OFF80
 4 J 00700
 4 E 00700
 PUROLATOR I
 1 E OAJ09
 2 L JA100
 2 C JA100
 2 H JA100
 3 J OFD04
 3 J OFD04
 3 K OFF50
 3 L OFF80
 3 L OFF80
 3 L OFF80
 3 A OFF80
 3 C OFD04
 3 E OFD04
 3 E OFD05
 3 F OFF50
 3 F OFF80
 3 F OFF80
 3 H OFD04
 3 H OFF80
 3 E OFD04
 3 E OFD04
 3 E OFD04
 3 I OFD08
 3 I OFD04
 3 I OFD05
 3 G OFF80
 3 G OFF80

22 22 22222 5 7 9 9 1 1 1 1 1 1 1 9 2 2 2
 AA BB CCCC 3 A C 8 999 C D 10A 10B 10C 11 DESCRIPTION OF CMDTY/SRVC 2 3 4 5 6 17 17 8 9 A G I 3 24 \$\$\$\$\$\$(000)

MIDDLETOWN				RI				008562 0330 40				
40-82-DCD91	B C Z 1	2 2	R498 000 S1	OTHER PROFESSIONAL SERVICES	8 A 4 5 J	1001 5 B	U 1 F					49
40-83-DKA12	B C Z 1	2 2	R498 000 S1	OTHER PROFESSIONAL SERVICES	8 A 4 5 J	1001 5 A	U 1 A					652
40-83-DKA12	B C Z 1	2 2	R414 000 S1	SYSTEMS ENGINEERING SERVICES	8 A 7 5 J	1001 5 B	U 1 H					97
40-83-DKA13	B C Z 1	2 2	R414 000 S1	SYSTEMS ENGINEERING SERVICES	8 A 4 5 J	1001 5 B	U 1 I					131
40-83-DRA07	B C Z 1	2 2	R414 000 S1	MGT SERVICES/SYSTEMS ENGINEER	8 A 4 5 J	1001 5 B	U 1 C					100
40-83-DRA07	B C Z 1	2 2	R414 000 S1	MGT SERVICES/SYSTEMS ENGINEER	8 A 7 5 J	1001 5 B	U 1 F					77
40-83-DRA09	B C Z 1	2 2	R599 000 S1	OTHER SPECIAL STUDIES AND AN	8 A 4 5 J	1001 5 B	U 1 C					68
LOCATION TOTAL			7									1,424

NEWPORT				RI				008562 0380 40				
40-80-D6119	B C Z 1	2 2	R414 000 S1	MGT SERVICES/SYSTEMS ENGINEER	8 A 4 5 J	1001 5 B	Y 1 K					50
40-80-D6119	B C Z 1	2 2	R414 000 S1	MGT SERVICES/SYSTEMS ENGINEER	8 A 6 5 J	1001 5 B	Y 1 B					33
40-80-D6355	B C Z 1	2 2	R414 000 S1	MGT SERVICES/SYSTEMS ENGINEER	8 A 6 5 J	1001 5 B	Y 1 J					89
40-80-D6355	B C Z 1	2 2	R414 000 S1	MGT SERVICES/SYSTEMS ENGINEER	8 A 4 5 A	1001 5 B	Y 1 L					92
40-82-DCD91	B C Z 1	2 2	R498 000 S1	OTHER PROFESSIONAL SERVICES	8 A 4 5 J	1001 5 B	U 1 C					50
40-82-DCD91	B C Z 1	2 2	R414 000 S1	SYSTEMS ENGINEERING SERVICES	8 A 4 5 J	1001 5 B	U 1 I					49
40-82-GBZ53	B C Z 1	2 2	R499 000 S1	OTHER MANAGEMENT SERVICES	8 A 7 5 J	1001 5 B	U 1 F					135
40-82-GBZ53	B C Z 1	2 2	R499 000 S1	OTHER MANAGEMENT SERVICES	8 A 4 5 J	1001 5 B	U 1 H					50
40-82-GBZ53	B C Z 1	2 2	R414 000 S1	SYSTEMS ENGINEERING SERVICES	8 A 4 5 J	1001 5 B	U 1 H					50
40-82-GBZ53	B C Z 1	2 2	R414 000 S1	SYSTEMS ENGINEERING SERVICES	8 A 4 5 J	1001 5 B	U 1 H					47
40-82-GBZ53	B C Z 1	2 2	R414 000 S1	SYSTEMS ENGINEERING SERVICES	8 A 7 5 J	1001 5 B	U 1 I					25
40-83-DBA18	B C Z 1	2 2	R414 000 S1	MGT SERVICES/SYSTEMS ENGINEER	8 A 4 5 J	1001 5 B	U 1 B					219
40-83-DRA07	B C Z 1	2 2	R412 000 S1	SIMULATION	8 A 4 5 A	1001 5 B	U 1 H					50
40-83-DRA09	B C Z 1	2 2	R402 000 S1	MGT SERVICES/DATA COLLECTION	8 A 4 5 J	1001 5 B	U 1 L					93
40-83-DRA09	B C Z 1	2 2	R407 000 S1	MGT SERVICES/PROGRAM EVALUAT	8 A 4 5 J	1001 5 B	U 1 B					70
40-83-DRA09	B C Z 1	2 2	R402 000 S1	MGT SERVICES/DATA COLLECTION	8 A 4 5 J	1001 5 B	U 1 C					87
40-83-DRA09	B C Z 1	2 2	R414 000 S1	MGT SERVICES/SYSTEMS ENGINEER	8 A 4 5 J	1001 5 B	U 1 C					341
40-83-DRA09	B C Z 1	2 2	R414 000 S1	MGT SERVICES/SYSTEMS ENGINEER	8 A 7 5 J	1001 5 B	U 1 F					114
40-83-DRA09	B C Z 1	2 2	R414 000 S1	MGT SERVICES/SYSTEMS ENGINEER	8 A 4 5 J	1001 5 B	U 1 F					170
40-83-DRA09	B C Z 1	2 2	R414 000 S1	MGT SERVICES/SYSTEMS ENGINEER	8 A 7 5 J	1001 5 B	U 1 H					106
40-83-DRA09	B C Z 1	2 2	R414 000 S1	SYSTEMS ENGINEERING SERVICES	8 A 4 5 A	1001 5 B	U 1 H					233
LOCATION TOTAL			21									2,158
CONTRACTOR TOTAL			57									8,461

GERMANY				067459 0000 GY				
A37-83-C0087	B C Z 5	3 2	S208 000 S1	LANDSCAPING - GROUNDSKEEPING	7 9 3 5 L	06 1 B	J 2 A	40
A37-83-D0201	B C Z 5	3 2	S208 000 S1	LANDSCAPING - GROUNDSKEEPING	7 9 3 5 L	06 1 B	J 2 D	25
LOCATION TOTAL			2					65

PUTNAM				CONN				700480 1110 07				
100-83-C0786	B C A 5	2 2	8305 000 A9	TEXTILE FABRICS	6 A 3 3 J	0000 0	J 1 H	1,032				

ROCKVILLE				CONN				700480 1150 07				
100-83-C0593	B C B 5	2 2	8305 000 A9	TEXTILE FABRICS	6 A 3 4 J	01B 1 B	J 1 D	63				
100-83-C0632	B C A 5	2 2	8305 000 A9	TEXTILE FABRICS	6 A 3 4 J	01B 1 B	J 1 E	39				
100-83-C0795	B C A 5	2 2	8305 000 A9	TEXTILE FABRICS	6 A 3 4 J	01B 1 B	J 1 H	44				
LOCATION TOTAL			3					146				

MPC613 ALPH BET

S M
 V O 1111 21
 C N 55555 AAAA A

PUTMAN MILLS CORP
 4 F 00100 1092 DL

PUTMAN MILLS CORP
 4 F 00100 1102 DL

PUTMAN MILLS CORP
 4 I 00100 1424 DL

PUTMAN MILLS CORP
 4 K 00100 0173 DL

PUTMAN MILLS CORP
 4 K 00100 0147 DL
 4 C 00100 0694 DL
 4 E 00100 1052 DL
 4 H 00100 1399 DL

PUTMAN MILLS CORP
 4 L 00100 0258 DL

PUTMAN MILLS CORP
 4 G 00100 1236 DL

PUTMAN MILLS CORP
 4 I 00100 1505 DL

PUTNAM ELECTRIC CO
 1 I OKF23 0337 DA

PYE & HOGAN MACHII
 1 B 0AJ09 0955 DA
 1 B 0AJ09 0976 DA
 1 D 0AJ09 1388 DA
 1 F 0AJ09 1787 DA
 4 C 00500 1037 DL
 4 C 00500 1035 DL
 4 E 00500 1533 DL
 4 G 00500 2135 DL
 4 G 00500 1971 DL

		5 7		9 9				1 1 1 1		1 1 9 2 2 2			
12 22222		3 A C B		8 999		C D 10A		10B 10C 11		DESCRIPTION OF COMDTY./SRVC		2 3 4 5 6 1717 8 9 A 0 1 3 24 \$\$\$\$(000)	
		OLD SAYBROOK		CONN		700580		1015		07			
13-G0010	B C A	5	2 2	1680	000	A1C	MISCL AIRCRAFT ACCESSORIES	C 6 A	4 5	J	1013	1 B	J 1 G
13-G0010	B C A	5	2 2	1680	000	A1C	MISCL AIRCRAFT ACCESSORIES	C 6 A	4 5	J	1013	1 B	J 1 H
LOCATION	TOTAL		11				647						
		ANCHORAGE		ALASKA		074312		0130		02			
13-D2053	A C B	5	3 2	9140	000	A8A	FUEL OILS	4 6	3 5	J	17B	7 B	K 1 J
		FORT RICHARDSON		ALASKA		074312		0795		02			
11-D0078	A C C	5	2 2	V112	000	S1	MOTOR FREIGHT	4 6	4 5	J	17B	7 B	J 1 J
CONTRACTOR TOTAL			2				83						
		CHICAGO		ILLINOIS		700600		1710		14			
13-C0052	B C A	1	2 2	5935	000	A7	CONNECTORS ELECTRICAL	8 A	3 3	C	0000	0	J 1 F
13-C0061	B C A	1	2 2	5935	000	A7	CONNECTORS ELECTRICAL	8 A	3 5	A	1001	5 A	J 1 G
13-C0071	B C A	1	2 2	5935	000	A7	CONNECTORS ELECTRICAL	8 A	3 3	C	0000	0	J 1 G
13-C0122	B C A	1	2 2	1095	000	A5	MISCELLANEOUS WEAPONS	8 A	3 3	B	0000	0	J 1 H
LOCATION	TOTAL		4				339						
		HUNTSVILLE		ALABAMA		053373		1960		01			
13-D0001	D C Z	5	2 2	AC23	CED	A2	RDTE/MISSILE AND SPACE SYSTE	8 A	3 4	J	01B	1 B	J 1 J
		SHARPSVILLE		PA		700617		4595		39			
13-C0027	B C Z	5	2 2	S211	000	S1	SURVEILLANCE SERVICES	8 7	3 5	P	17B	7 B	J 1 E
		BROOKLYN		NEW YORK		029455		0950		33			
14-7H	B C A	1	2 2	6515	000	C9B	MEDICAL SURGICAL INSTRUMENTS	6 6	4 1				E
151-2H	B C A	1	2 2	6515	000	C9B	MEDICAL SURGICAL INSTRUMENTS	6 6	4 1				H
LOCATION	TOTAL		2				87						
		FORT MEADE		MARYLAND		057790		1080		21			
& SUP INC	A C C	5	1 2	S201	000	S1	CUSTODIAL - JANITORIAL	8 A	6 4	J	01B	1 B	J 1 J
12-C0048	A C C	5	1 2	S299	000	C2	OTHER HOUSEKEEPING SERVICES	6 1	3 6	J	01B	1 B	J 1 G
LOCATION	TOTAL		2				197						
		FORT STEWART		GEORGIA		700620		2470		11			
11-C0123	D C E	5	2 2	Y162	000	C2	CONSTRUCTION/RECREATIONAL BU	8 A	8 4	J	01B	1 B	J 1 A
13-C0120	D C E	5	2 2	Z249	000	C2	MAINT-REPAIR-ALTER/OTHER UTI	8 A	3 4	J	01B	1 B	J 1 H
LOCATION	TOTAL		2				7,251						
		CHANUTE AFB		ILLINOIS		700620		1610		14			
13-C0024	D C E	5	2 2	Y241	000	C2	CONSTRUCTION/FUEL SUPPLY	8 A	3 4	J	01B	1 B	J 1 G

S M
V O 1111 22
C N 5555 AAAA AA

PYRAMID CONSTRUCT
1 C OCA27 0100 DA
1 E OCA27 0114 DA

PYRAMID CONSTRUCT
1 E OCA27 0100 DA
1 K OCA45 0011 DA

PYRAMID ENTERPRISE
2 C C2742 P371 NE

PYRAMID FILMS INC
4 A 00400 1016 DL
4 K 00400 0450 DL
4 K 00400 0451 DL
4 A 00400 1174 DL

PYRAMID INTERNATI
3 I OSD12 0075 FC

PYRAMID MFG CO
1 D OCA63 0170 DA

PYRAMID OPTICS II
1 I OZD04 2986 MI

PYRAMID SUPPLY II
3 I OFD10 0287 FC

PYRO MECH INC
1 A OAH01 6502 DA
1 F OAH01 6732 DA
1 H OAH01 8271 DA

PYRON INC
1 B OZD04 0931 MI

22 22222 5 7 9 9 1 1 1 1 1 1 1 9 2 2 2
 BB CCCC 3 A C 8 999 C D 10A 10B 10C 11 DESCRIPTION OF CMDTY/SRVC 2 3 4 5 6 1717 8 9 A 0 1 2 24 \$\$\$44 000

CO INC DETROIT MICHIGAN 700620 1440 23
 -80-C0176 B C E 1 2 2 Y199 000 C2 CONSTRUCTION/MISCELLANEOUS B 8 A 8 3 J 0000 0 J 1 C 34
 -80-C0176 B C E 1 2 2 Y199 000 C2 CONSTRUCTION/MISCELLANEOUS B 8 A 8 3 J 0000 0 J 1 E 136
 LOCATION TOTAL 2 173

CO INC WARREN MICHIGAN 700620 5790 23
 -82-C0077 E C E 1 2 2 Y242 000 C2 CONSTRUCTION/HEATING AND COO 8 A 8 3 J 0000 0 J 1 D 258
 -83-C0024 D C E 1 2 2 Y245 000 C2 CONSTRUCTION/WATER SUPPLY 8 A 3 4 J 01B 1 B J 1 K 2,267
 LOCATION TOTAL 2 2,517
 CONTRACTOR TOTAL 7 10,042

CO PEARL HARBOR NAVAL HAWAII 700685 1800 12
 -82-C2215 A C C 1 2 2 S208 000 S1 LANDSCAPING - GROUNDSKEEPING 8 A 3 4 J 01B 1 B J 1 C 38

HOLLYWOOD CALIFORNIA 700690 3070 05
 -83-C0015 B C A 5 2 2 9999 000 C9E MISCELLANEOUS ITEMS 6 A 3 5 J 1001 6 B J 1 L 40
 -83-C0004 B C A 5 2 2 9999 000 C9E MISCELLANEOUS ITEMS 6 A 3 5 J 1001 6 B J 1 K 31
 -83-C0005 B C A 5 2 2 9999 000 C9E MISCELLANEOUS ITEMS 6 A 3 5 J 1001 6 B J 1 K 41
 -83-C0020 B C A 5 2 2 9999 000 C9E MISCELLANEOUS ITEMS 6 A 3 5 J 1001 5 B J 1 A 65
 LOCATION TOTAL 4 177

INC SAN FRANCISCO CALIFORNIA 090807 6090 05
 -83-C0012 B C B 5 2 2 7110 000 C9E OFFICE FURNITURE 8 A 3 4 J 01B 1 B J 1 G 102

TEXARKANA TEXAS 090083 7840 44
 -83-C0108 E C E 1 2 2 Z199 000 C2 MAINT-REPAIR-ALTER/MISCELLAN 8 A 3 3 C 0000 0 J 4 C 26,000

IRVINE CALIFORNIA 056367 3215 05
 -83-C0635 B C A 5 2 2 6650 000 A7 OPTICAL INSTRUMENTS 8 1 3 5 J 1002 6 B J 1 I 36

OKLAHOMA CITY OKLAHOMA 083903 3620 37
 -83-C0143 B C B 5 2 2 5935 000 C9E CONNECTORS ELECTRICAL 8 4 3 5 J 02 1 B J 1 G 7

ERIE COLORADO 031334 0840 06
 -82-CA101 C C A 5 2 2 1337 CMS A2 MSL AND SPACE VEH EXPLOSIVE 8 A 6 J L 32
 -82-CA101 C C A 5 2 2 1337 CMS A2 MSL AND SPACE VEH EXPLOSIVE 8 A 6 4 J 01B 2 B K 1 C 250
 -82-CA101 C C A 5 2 2 1337 CMS A2 MSL AND SPACE VEH EXPLOSIVE 8 A 6 J H 3
 LOCATION TOTAL 3 348

FORT MEADE MARYLAND 043304 1080 21
 -83-C0137 B C C 5 2 2 J012 000 S1 MAINT-REPAIR OF EQ/FIRE CONT 8 1 3 6 J 01B 1 B J 1 A 38

S M
 V O 1111 22
 C N 55555 AAAA AA

PYRONAUTS INC
 4 A 00700 1134 DL
 4 C 00700 2163 DL
 4 H 00700 4356 DL

PYRONETICS DEVICES
 2 G JA116 4890 NOC

PYROPAL MFG INC
 1 K OAE07 0350 DA
 1 K OAE07 0570 DA
 1 A OAE07 1593 DA
 1 A OAE07 1665 DA
 1 C OAE07 2599 DA
 1 B OAE07 2013 DA
 1 E OAE07 3005 DA
 1 G OAE07 4676 DA
 1 H OAE07 4973 DA
 1 G OAE07 4829 DA
 1 I OAE07 6890 DA

PYROTECHNIC SPECIAL
 2 J JA116 0193 NOC
 2 C JA116 2449 NOC
 2 E JA116 3500 NOC
 3 F OFF30 0810 F41

PYROTECTOR INC
 1 E OCA78 0091 DAC

PYROTEK DATA SERVI
 2 I LF122 0499 N60

PYROTRONICS INC
 3 I OSL02 0100 F04

PYTHON ENTERPRISES
 3 I OQA08 0067 F07

PYTTRONIC INDUSTRI
 1 A OZD04 0846 MDA

		5 7		9 9		1 1 1 1		1 1 9 2 2 2		1	
3 CCCC		3 A C 8	999 C D 10A	10B 10C 11	DESCRIPTION OF CMDTY/SRVC		2 3 4 5 6	1717 8 9	A G 1 3	24 5591551000	
FORT WORTH TEXAS 022556 2850 44											
2-D0046	A C A 5	2 2	4210 000	C9E	FIRE FIGHTING EQUIPMENT	6 A 4 3 J	0000 0		K 1 A		157
2-D0046	A C A 5	2 2	4210 000	C9E	FIRE FIGHTING EQUIPMENT	6 A 4 3 J	0000 0		K 1 C		155
2-D0046	A C A 5	2 2	4210 000	C9E	FIRE FIGHTING EQUIPMENT	6 A 4 3 J	0000 0		K 1 H		131
LOCATION	TOTAL	3		453							
DENVER COLORADO 031187 0680 06											
3-CA058	B C A 5	2 2	1377 000	A6	CARTRIDGE & PROPELLANT ACTUA	8 A 3 5 J	1015 5 B		J 1 F		248
NEW KNOXVILLE OHIO 700753 5950 36											
2-C6738	A C A 1	2 2	2540 DNE	A4B	VEHICULAR FURNITURE AND ACCE	5 A 3 4 J	01B 1 B		J 1 J		28
3-CH062	A C A 1	2 2	2540 DNB	A4B	VEHICULAR FURNITURE AND ACCE	5 A 3 4 J	01B 1 B		J 1 K		76
3-CH062	A C A 1	2 2	2540 DNB	A4B	VEHICULAR FURNITURE AND ACCE	5 A 3 4 J	01B 1 B		J 1 A		76
3-C0007	A C A 1	2 2	2540 DCG	A4A	VEHICULAR FURNITURE AND ACCE	5 A 3 4 J	01B 1 B		J 1 A		63
3-C0007	A C A 1	2 2	2540 DCG	A4A	VEHICULAR FURNITURE AND ACCE	5 A 6 4 J	01B 1 B		J 1 C		32
3-C0178	A C A 1	2 2	2990 DPS	A4B	MISC ENGINE ACCESSORIES - NO	5 A 3 4 J	01B 1 B		J 1 B		72
3-C0613	A C A 1	2 2	2540 DNE	A4B	VEHICULAR FURNITURE AND ACCE	5 A 3 4 J	01B 1 B		J 1 D		199
3-C1089	A C A 1	2 2	2540 000	A4B	VEHICULAR FURNITURE AND ACCE	5 A 3 4 J	01B 1 B		J 1 G		96
3-C1089	A C A 1	2 2	2540 DPS	A4B	VEHICULAR FURNITURE AND ACCE	5 A 6 5 J	1013 1 B		J 1 G		94
3-C1450	A C A 1	2 2	2510 DNE	A4B	VEHICULAR CAB BODY FRAME STR	5 A 3 4 J	01B 1 B		J 1 G		276
3-C1940	A C A 1	2 2	2510 000	A4B	VEHICULAR CAB BODY FRAME STR	5 A 3 4 J	01B 1 B		J 1 I		73
LOCATION	TOTAL	11		1,087							
BYRON GEORGIA 700756 0880 11											
1-CA106	E C A 5	2 2	1377 000	A6	CARTRIDGE & PROPELLANT ACTUA	8 A 6 4 J	01B 1 B		J 1 J		129
3-CA035	D C A 5	2 2	1377 000	A6	CARTRIDGE & PROPELLANT ACTUA	8 A 3 4 J	01B 1 B		J 1 C		110
3-CA048	B C A 5	2 2	1377 000	A6	CARTRIDGE & PROPELLANT ACTUA	8 A 3 5 J	1026 1 B		J 1 E		783
3-C0859	D C A 5	2 2	4240 000	A1C	SAFETY AND RESCUE EQUIPMENT	8 A 3 6 J	01B 1 B		J 1 F		15
LOCATION	TOTAL	4		1,050							
HINGHAM MASS 700755 1150 22											
3-C0060	B C A 5	2 2	4931 000	C9E	FIRE CONTROL MAINTENANCE EQU	8 A 3 J					59
MONROE CONN 017288 0785 07											
3-C0264	B C A 1	2 2	AC65 000	A7	RDTE/ELECTRONICS AND COMMUNI	8 A 3 5 J	1013 2 B		U 1 H		132
CEDAR KNOLLS NEW JERSEY 006532 0815 31											
3-C0042	C C A 5	2 2	6810 000	C9E	CHEMICALS	8 4 3 5 J	02 1 B		J 1 F		51
DOVER AFB DELAWARE 093744 0175 08											
3-C0062	D C C 5	2 2	5299 000	S1	OTHER HOUSEKEEPING SERVICES	8 A 3 4 J	17A 1 B		J 1 I		105
SAVAGE MARYLAND 700763 2480 21											
3-C1268	B C B 5	2 2	6145 000	A7	WIRE AND CABLE ELECTRICAL	8 1 3 5 J	12 1 B		J 1 A		54

S M
V O 1111 2222
C N 5555 AAAA AAAA

O & H JANITORIAL SE
3 K OJA29 0003 F41E

O E D INC
2 C QC801 0005 N002
2 C QC801 0010 N002
2 C QC801 0011 N002
2 C QC801 0012 N002
2 C QC801 0013 N002
2 C QC801 0014 N002
2 C QC801 0015 N002
2 C QC801 0016 N002
2 H QC801 0051 N002
2 H QC801 0052 N002
2 H QC801 0053 N002
2 H QC801 0053 N002
2 H QC801 0054 N002
2 H QC801 0054 N002
2 H QC801 0055 N002
2 H QC801 0055 N002
2 H QC801 0056 N002
2 H QC801 0057 N002
2 H QC801 0058 N002
2 H QC801 0059 N002
2 H QC801 0060 N002
2 H QC801 0066 N002
2 H QC801 0067 N002
2 H QC801 0076 N002
2 H QC801 0076 N002
2 H QC801 0077 N002
2 H QC801 0078 N002
2 H QC801 0079 N002
2 H QC801 0079 N002
2 H QC801 0080 N002
2 H QC801 0080 N002
2 H QC801 0081 N002
2 H QC801 0081 N002
2 I QC801 0091 N002
2 I QC801 0092 N002
2 I QC801 0093 N002
2 I QC801 0094 N002
2 I QC801 0095 N002
2 I QC801 0096 N002
2 I QC801 0097 N002
2 I QC801 0098 N002
2 I QC801 0099 N002
2 I QC801 0101 N002
2 I QC801 0102 N002
2 I QC801 0103 N002

S M
V O 11
C N 5555 AA

222222 22 22222 5 7 9 9
AAAAA BB CCCC 3 A C 8 999 C D 10A 10B 10C 11 DESCRIPTION OF CMDTY/SRVC 1 1 1 1 1 1 1 9 2 2 2

		VIRGINIA BEACH				VIRGINIA				033397	4050	47							
N00140-83-D0841	B C Z 1	2 2	R216	000	S1	A/E - MARINE	8 A 4 5 B	1013 2 B	U 2 G										79
N00140-83-D0841	B C Z 1	2 2	R216	000	S1	A/E - MARINE	8 A 4 5 B	1013 2 B	U 2 H										81
N00140-83-D0841	B C Z 1	2 2	R216	000	S1	A/E - MARINE	8 A 4 5 B	1013 2 B	U 2 H										29
N00140-83-D0841	B C Z 1	2 2	R216	000	S1	A/E - MARINE	8 A 4 5 B	1013 2 B	U 2 H										26
N00140-83-D0841	B C Z 1	2 2	R216	000	S1	A/E - MARINE	8 A 4 5 B	1013 2 B	U 2 H										243
N00140-83-D0841	B C Z 1	2 2	R216	000	S1	A/E - MARINE	8 A 4 5 B	1013 2 B	U 2 H										82
N00140-83-D0841	B C Z 1	2 2	R216	000	S1	MARINE ARCHITECT & ENGINEER	8 A 4 5 B	1013 2 B	U 2 H										45
N00140-83-D0841	B C Z 1	2 2	R216	000	S1	MARINE ARCHITECT & ENGINEER	8 A 4 5 B	1013 2 B	U 2 I										58
N00140-83-D0841	B C Z 1	2 2	R216	000	S1	MARINE ARCHITECT & ENGINEER	8 A 4 5 B	1013 2 B	U 2 I										39
N00140-83-D0841	B C Z 1	2 2	R216	000	S1	MARINE ARCHITECT & ENGINEER	8 A 4 5 B	1013 2 B	U 2 I										77
N00140-83-D0841	B C Z 1	2 2	R216	000	S1	MARINE ARCHITECT & ENGINEER	8 A 4 5 B	1013 2 B	U 2 I										44
N00140-83-D0841	B C Z 1	2 2	R216	000	S1	MARINE ARCHITECT & ENGINEER	8 A 4 5 B	1013 2 B	U 2 I										58
N00140-83-D0841	B C Z 1	2 2	R216	000	S1	MARINE ARCHITECT & ENGINEER	8 A 4 5 B	1013 2 B	U 2 I										35
N00140-83-D2927	B C Z 1	2 2	R219	000	A3	OTHER ARCHITECTS & ENGINEER	8 A 4 5 C	1013 2 B	U 2 G										31
N00140-83-D2927	B C Z 1	2 2	R219	000	A3	OTHER ARCHITECT & ENGINEERIN	8 A 4 5 C	1013 2 B	U 2 I										125
N00140-83-D2927	B C Z 1	2 2	R219	000	A5	OTHER ARCHITECT & ENGINEERIN	8 A 4 5 C	1013 2 B	U 2 I										33
N00140-83-D2928	B C Z 1	2 2	R219	000	A3	OTHER ARCHITECT & ENGINEERIN	8 A 4 5 C	1013 2 B	U 2 I										30
N00140-83-D2929	B C Z 1	2 2	R417	000	C9E	LOGISTICS SUPPORT SERVICES	8 A 4 5 C	1013 1 B	U 2 D										25
N00140-83-D2929	B C Z 1	2 2	R417	000	C9E	LOGISTICS SUPPORT SERVICES	8 A 4 5 C	1013 1 B	U 2 D										30
N00140-83-D2929	B C Z 1	2 2	R417	000	C9E	LOGISTICS SUPPORT SERVICES	8 A 4 5 C	1013 1 B	U 2 F										66
N00140-83-D2929	B C Z 1	2 2	R417	000	C9E	LOGISTICS SUPPORT SERVICES	8 A 4 5 C	1013 1 B	U 2 G										36
N00140-83-D2929	B C Z 1	2 2	R417	000	C9E	LOGISTICS SUPPORT SERVICES	8 A 4 5 C	1013 1 B	U 2 I										77
N00140-83-D2929	B C Z 1	2 2	R417	000	C9E	LOGISTICS SUPPORT SERVICES	8 A 4 5 C	1013 1 B	U 2 I										36
N00140-83-D2929	B C Z 1	2 2	R417	000	C9E	LOGISTICS SUPPORT SERVICES	8 A 4 5 C	1013 1 B	U 2 I										36
N00140-83-D2929	B C Z 1	2 2	R417	000	C9E	LOGISTICS SUPPORT SERVICES	8 A 4 5 C	1013 1 B	U 2 I										52
N00140-83-D2929	B C Z 1	2 2	R417	000	C9E	LOGISTICS SUPPORT SERVICES	8 A 4 5 C	1013 1 B	U 2 I										36
N00140-83-D2929	B C Z 1	2 2	R417	000	C9E	LOGISTICS SUPPORT SERVICES	8 A 4 5 C	1013 2 B	U 2 I										179
N00140-83-D3644	D C Z 1	2 2	R499	000	C9E	OTHER MANAGEMENT SERVICES	8 A 4 5 D	1013 2 B	U 2 I										197
N00140-83-D4206	D C Z 1	2 2	R414	000	S1	MGT SERVICES/SYSTEMS ENGINEE	8 A 4 5 D	1013 2 A	U 2 E										25
N00140-83-D4206	D C Z 1	2 2	R414	SED	S1	MGT SERVICES/SYSTEMS ENGINEE	8 A 4 5 D	1013 2 A	U 2 F										38
N00140-83-D4206	D C Z 1	2 2	R414	000	S1	MGT SERVICES/SYSTEMS ENGINEE	8 A 4 5 D	1013 2 A	U 2 G										172
N00140-83-D4206	D C Z 1	2 2	R414	000	S1	MGT SERVICES/SYSTEMS ENGINEE	8 A 4 5 D	1013 2 A	U 2 G										33
N00140-83-D4206	D C Z 1	2 2	R414	SCU	S1	MGT SERVICES/SYSTEMS ENGINEE	8 A 4 5 D	1013 2 A	U 2 G										32
N00140-83-D4206	D C Z 1	2 2	R414	000	S1	MGT SERVICES/SYSTEMS ENGINEE	8 A 4 5 D	1013 2 A	U 2 H										25
N00140-83-D4206	D C Z 1	2 2	R414	000	S1	MGT SERVICES/SYSTEMS ENGINEE	8 A 4 5 D	1013 2 A	U 2 H										33
N00140-83-D4206	D C Z 1	2 2	R414	SAF	S1	SYSTEMS ENGINEERING SERVICES	8 A 4 5 D	1013 2 A	U 2 I										36
N00140-83-D4206	D C Z 1	2 2	R414	SCH	S1	SYSTEMS ENGINEERING SERVICES	8 A 4 5 D	1013 2 A	U 2 I										59
N00140-83-D4206	D C Z 1	2 2	R414	SLN	S1	SYSTEMS ENGINEERING SERVICES	8 A 4 5 D	1013 2 A	U 2 I										41
N00140-83-D4206	D C Z 1	2 2	R414	SAB	S1	SYSTEMS ENGINEERING SERVICES	8 A 4 5 D	1013 2 A	U 2 I										31
N00140-83-D4206	D C Z 1	2 2	R414	SLH	S1	SYSTEMS ENGINEERING SERVICES	8 A 4 5 D	1013 2 A	U 2 I										59
N00140-83-D5529	B C Z 1	2 2	R413	000	C9E	SPECIFICATION DEVELOPMENT SE	8 A 4 5 A	1013 1 B	U 2 I										30
N00140-83-D5529	B C Z 1	2 2	R413	000	C9E	SPECIFICATION DEVELOPMENT SE	8 A 4 5 A	1013 1 B	U 2 I										36
N00140-83-D5529	B C Z 1	2 2	R413	000	C9E	SPECIFICATION DEVELOPMENT SE	8 A 4 5 A	1013 1 B	U 2 I										51
N00140-83-D5529	B C Z 1	2 2	R413	000	C9E	SPECIFICATION DEVELOPMENT SE	8 A 4 5 A	1013 1 B	U 2 I										122
N00140-83-D5529	B C Z 1	2 2	R413	000	C9E	SPECIFICATION DEVELOPMENT SE	8 A 4 5 A	1013 1 B	U 2 I										30
N00140-83-D5529	B C Z 1	2 2	R413	000	C9E	SPECIFICATION DEVELOPMENT SE	8 A 4 5 A	1013 1 B	U 2 I										154
N00140-83-D7603	B C Z 1	2 2	R519	000	S1	GEOTECHNICAL STUDIES	8 A 4 5 C	1013 2 B	U 1 I										38
N00140-83-D7603	B C Z 1	2 2	R519	000	S1	GEOTECHNICAL STUDIES	8 A 4 5 C	1013 2 B	U 1 I										20
N00228-81-DAA30	D A A 1	2 2	R499	000	S1	OTHER MANAGEMENT SERVICES	8 A 4 5 J	1026 1 A	Y 1 L										15

Q E D INC
2 C QC801 OC
2 C QC801 OC
2 C QC801 OC
2 C QC801 OC
2 C QC801 OC
2 C QC801 OC
2 C QC801 OC
2 C QC801 OC
2 H QC801 OC
2 H QC801 OC
2 H QC801 OC
2 H QC801 OC
2 H QC801 OC
2 H QC801 OC
2 H QC801 OC
2 H QC801 OC
2 H QC801 OC
2 I QC801 0
2 I QC801 0
2 I QC801 0
2 I QC801 0
2 B PF161 0
2 B PF161 0
2 B PF161 0
2 I PF161 0
2 I PF161 0
2 I PB200 0
2 F PB310 0

O E I INC
2 A E612B 0
2 G E612B 1
2 I E612B 2

O E I INC
1 C OAG08 0

Q M C INC
3 H ORA03 0

Q M C INC
1 E OCA84 0

22222 22 22222 5 7 9 9 1 1 1 1 1 1 1 9 2 2 2
 AAAAA BB CCCC 3 A C 8 999 C D 10A 10B 10C 11 DESCRIPTION OF CMDTY/SRVC 2 3 4 5 6 1717 8 9 A 0 1 3 24 \$\$\$\$\$\$(000)

		VIRGINIA BEACH		VIRGINIA		033397	4050	47							
00228-81-DAA30	D A A 1	2 2	R499 000 S1	OTHER MANAGEMENT SERVICES	8 A 4 5 J 1026 1 A	Y 1 L								58	
00228-81-DAA30	D A A 1	2 2	R499 000 S1	OTHER MANAGEMENT SERVICES	8 A 4 5 J 1026 1 A	Y 1 L								25	
00228-81-DAA30	D A A 1	2 2	R499 000 S1	OTHER MANAGEMENT SERVICES	8 A 4 5 J 1026 1 A	Y 1 L								47	
00228-82-D6122	E C Z 1	2 2	R499 000 S1	OTHER MANAGEMENT SERVICES	8 A 4 5 A 1013 1 A	Y 2 L								27	
00228-82-D6122	E C Z 1	2 2	R499 000 S1	OTHER MANAGEMENT SERVICES	8 A 4 5 A 1013 1 A	Y 2 L								89	
00228-82-D6122	E C Z 1	2 2	R499 000 S1	OTHER MANAGEMENT SERVICES	8 A 4 5 A 1013 1 A	Y 2 K								73	
00228-82-D6122	E C Z 1	2 2	R499 000 S1	OTHER MANAGEMENT SERVICES	8 A 4 5 A 1013 1 A	Y 2 K								50	
00228-82-D6122	E C Z 1	2 2	R499 000 S1	OTHER MANAGEMENT SERVICES	8 A 4 5 A 1013 1 A	Y 2 A								54	
00228-82-D6122	E C Z 1	2 2	R499 000 S1	OTHER MANAGEMENT SERVICES	8 A 4 5 A 1013 1 A	Y 2 A								30	
00228-82-D6122	E C Z 1	2 2	R499 000 S1	OTHER MANAGEMENT SERVICES	8 A 4 5 A 1013 1 A	Y 2 B								150	
00228-82-D6122	E C Z 1	2 2	R499 000 S1	OTHER MANAGEMENT SERVICES	8 A 4 5 A 1013 1 A	Y 2 C								29	
00228-82-D6122	E C Z 1	2 2	R499 000 S1	OTHER MANAGEMENT SERVICES	8 A 4 5 A 1013 1 A	Y 2 A								37	
00228-82-D6122	E C Z 1	2 2	R499 000 S1	OTHER MANAGEMENT SERVICES	8 A 4 5 A 1013 1 A	Y 2 A								76	
00228-82-D6122	E C Z 1	2 2	R499 000 S1	OTHER MANAGEMENT SERVICES	8 A 4 5 A 1013 1 A	Y 2 A								34	
00228-82-D6122	E C Z 1	2 2	R499 000 S1	OTHER MANAGEMENT SERVICES	8 A 4 5 A 1013 1 A	Y 2 E								29	
00228-82-D6122	E C Z 1	2 2	R499 000 S1	OTHER MANAGEMENT SERVICES	8 A 4 5 A 1013 1 A	Y 2 F								187	
00228-82-D6122	E C Z 1	2 2	R499 000 S1	OTHER MANAGEMENT SERVICES	8 A 4 5 A 1013 1 A	Y 2 G								50	
00228-82-D6122	E C Z 1	2 2	R499 000 S1	OTHER MANAGEMENT SERVICES	8 A 4 5 A 1013 1 A	Y 2 I								27	
00228-82-D6122	E C Z 1	2 2	R499 000 S1	OTHER MANAGEMENT SERVICES	8 A 4 5 A 1013 1 A	Y 2 H								55	
00228-82-D6122	E C Z 1	2 2	R499 000 S1	OTHER MANAGEMENT SERVICES	8 A 4 5 A 1013 1 A	Y 2 H								42	
00228-82-D6122	E C Z 1	2 2	R499 000 S1	OTHER MANAGEMENT SERVICES	8 A 4 5 A 1013 1 A	Y 2 H								27	
162269-82-C0403	B C A 1	2 2	R407 000 S1	MGT SERVICES/PROGRAM EVALUAT	8 A 7 5 A 1001 5 B	U 1 K								94	
162269-82-C0403	B C A 1	2 2	R412 000 S1	MGT SERVICES/SIMULATIONS	8 A 7 5 B 1001 5 B	U 1 L								63	
162269-82-C0403	B C A 1	2 2	R412 000 S1	MGT SERVICES/SIMULATIONS	8 A 7 5 B 1001 5 B	U 1 C								27	
162269-82-C0403	B C A 1	2 2	R412 000 S1	SIMULTRATION	8 A 7 5 A 1001 5 B	U 1 H								35	
162269-82-C0403	B C A 1	2 2	R412 000 S1	SIMULTRATION	8 A 7 5 B 1001 5 B	U 1 I								56	
168335-83-C1588	D C C 1	2 2	R402 000 S1	DATA COLLECTION SERVICES	8 A 3 5 B 1013 1 B	U 1 I								94	
168335-83-C3644	B C C 1	2 2	R499 000 C9E	OTHER MANAGEMENT SERVICES	8 A 4 5 A 1013 5 A	U 1 D								50	
LOCATION TOTAL				204							14,080				
CONTRACTOR TOTAL				246							17,296				

		BEDFORD		MASS		700768	0230	22							
000014-81-C0693	B C Z 1	2 2	R501 000 S1	STUDIES/ADP SYSTEMS	8 A 6 5 J 11	5 B	U 1 A							68	
000014-81-C0693	B C Z 1	2 2	R499 000 S1	OTHER MANAGEMENT SERVICES	8 A 6 5 J 11	5 B	U 1 F							68	
000014-83-C0691	D C Z 1	2 2	R399 000 S1	OTHER ADP SERVICES	8 A 3 6 J 01B	2 B	U 1 I							49	
LOCATION TOTAL				3							185				

		MARLTON		NEW JERSEY		700768	2515	31							
DAAG08-83-C0163	B C A 5	2 2	5820 000 A7	RADIO TV EQUIPMENT EXCEPT	A1 5 4 3 5 J 02	6 B	J 1 B							74	
CONTRACTOR TOTAL				4							259				

		HICKAM AFB		HAWAII		030515	0355	12							
F64605-83-C0061	A C E 5	2 2	Z162 000 C2	MAINT-REPAIR-ALTER/RECREATIO	8 A 3 4 J 01B	1 B	J 1 H							295	

		SCHOFIELD BARRACKS		HAWAII		030515	1900	12							
DACA84-83-C0028	A C E 5	2 2	Z179 000 C2	MAINT-REPAIR-ALTER/OTHER WAR	8 A 4 3 4 J 01B	1 B	J 1 C							125	
CONTRACTOR TOTAL				2							420				

222222 22 22222 5 7 9 9 1 1 1 1 1 1 1 9 2 2 2
 AAAAAA BB CCCCC 3 A C 8 999 C D 10A 10B 10C 11 DESCRIPTION OF CMDTY/SRVC 2 3 4 5 6 1717 8 9 A 0 1 3 24 \$\$\$\$\$\$(000)

CONTRACT NUMBER	LOCATION	STATE	FY	QTY	UNIT	DESCRIPTION	AMOUNT	STATUS	DATE
DACA45-83-C0040	DENVER	COLORADO	83	2	Y299	CONSTRUCTION/ALL OTHER NON-B	0680 06	01B	1 B J 1 A
F41800-83-C0217	BROOKS AFB	TEXAS	83	2	Z161	MAINT-REPAIR-ALTER/FAMILY HO	047569 1010 44	01B	1 B J 1 H
DACA63-83-C0163	FORT HOOD	TEXAS	83	2	Z161	MAINT-REPAIR-ALTER/FAMILY HO	047569 2820 44	01B	1 B J 1 F
CONTRACTOR TOTAL				3			1,816		
F25606-82-F7147	SAN DIEGO	CALIFORNIA	82	2	7010	ADPE CONFIGURATION	087861 6060 05	1013	1 B J 1 G
F25606-83-D0005	SAN DIEGO	CALIFORNIA	83	2	7042	MINI & MICRO COMPUTER CONTR	087861 328	1013	1 B J 1 E
CONTRACTOR TOTAL				2					
DAAG46-83-C0009	BOSTON	MASS	83	2	7025	ADP INPUT/OUTPUT AND STORAGE	087861 0290 22	01B	1 B J 1 B
CONTRACTOR TOTAL				3			383		
DAAE07-83-CA040	SALT LAKE CITY	UTAH	83	2	2920	ENGINE ELECTRICAL SYS COMPS	082926 1960 45	01B	1 B J 1 J
DAAE07-83-CA300	SALT LAKE CITY	UTAH	83	2	2590	MISCELLANEOUS VEHICULAR COMP	082926 328	01B	1 B J 1 D
F42600-83-C4610	SALT LAKE CITY	UTAH	83	2	1680	MISCL AIRCRAFT ACCESSORIES C	082926 65	01B	1 B J 1 C
F42600-83-C5143	SALT LAKE CITY	UTAH	83	2	1680	MISCL AIRCRAFT ACCESSORIES C	082926 49	01B	1 B J 1 F
F42600-83-C5639	SALT LAKE CITY	UTAH	83	2	4920	AIRCRAFT MAINTENANCE & REPAI	082926 25	01B	1 B J 1 I
CONTRACTOR TOTAL				5			228		
DACW25-82-C0036	EAST MOLINE	ILLINOIS	82	2	Y299	CONSTRUCTION/ALL OTHER NON-B	078595 2650 14	01B	1 B J 1 L
DACW25-82-C0036	EAST MOLINE	ILLINOIS	82	2	Y299	CONSTRUCTION/ALL OTHER NON-B	078595 784	01B	1 B J 1 D
CONTRACTOR TOTAL				2					
DAAA03-83-C0067	PINE BLUFF	ARKANSAS	83	2	Z153	MAINT-REPAIR-ALTER/PRODUCTIO	071064 3260 04	01B	1 B J 1 H
DLA700-83-F0008	ARCHBOLD	OHIO	83	2	4910	MOTOR VEHICLE MAINTENANCE EQ	049847 6 6 4 1		
DLA700-83-F0021	ARCHBOLD	OHIO	83	2	4910	MOTOR VEHICLE MAINTENANCE EQ	049847 6 6 4 1		
DLA700-83-F0025	ARCHBOLD	OHIO	83	2	4910	MOTOR VEHICLE MAINTENANCE EQ	049847 6 6 4 1		
CONTRACTOR TOTAL				3			240		
DLA100-83-FED62	STRYKER	OHIO	83	2	8340	TENTS AND TARPAULINS	049847 6 6 4 1		
CONTRACTOR TOTAL				4			649		

MPC613 ALPI

S M
 V O 111
 C N 55555 AAA

QUADRA ENGINE
 5 D OCH85 002
 5 H OCH85 004

QUADRATEC ELE
 1 G OAH01 162
 1 G OAH01 162

QUADREX FLIC
 3 J OFS03 085

QUADRI CORP
 2 H JA113 584

QUAKER CITY G
 2 D JA100 080
 2 F JA100 K36
 3 L OFJ04 065

QUAKER OATS C
 2 L KA404 125

QUAKER OATS C
 2 F KA402 068
 2 I KA402 073

QUAKER OATS C
 2 C KA402 061
 2 C KA402 063
 2 I KA401 083
 2 I KA401 085
 2 I KA401 088
 2 I KA401 089
 2 I KA401 089
 2 I KA402 079
 2 A FCCEC 033
 2 A FCCEC 034
 4 J 0013H 501
 4 K 0013H 522
 4 K 0013H 528
 4 L 0013H 543
 4 L 0013H 552

22 22222		5 7	9 9			1 1 1 1	1 1 1 1	1 1 9 2 1			
BB CCCCC		3 A C 8	999 C D 10A	10B 10C	11	DESCRIPTION OF CMDTY/SRVC		2 3 4 5 6 1717	8 9 A C 1 3 2 1 1 1 1		
ATTENANCE		BEALE AFB		CALIFORNIA		701099	0460	05			
1-82-C0041	A C C 1	2 2	S201	000 S1	CUSTODIAL - JANITORIAL		8 A 3 4	J 01B	1 B	J 1 J	
ATTENANCE		LONG BEACH		CALIFORNIA		701099	3840	05			
1-82-C3162	E C C 1	2 2	S201	000 S1	CUSTODIAL - JANITORIAL		8 A 3 4	J 01B	1 B	J 1 A	312
1-82-C3162	E C C 1	2 2	S201	000 S1	CUSTODIAL - JANITORIAL		8 A 8 4	J 01B	1 B	J 1 F	36
1-82-3162	A C C 1	2 2	S201	000 S1	CUSTODIAL - JANITORIAL		8 A 8 4	J 01B	1 B	J 1 I	88
LOCATION TOTAL		3		1,476							
ATTENANCE		POINT MUGU		CALIFORNIA		701099	5450	05			
1-83-C6515	A C E 1	2 2	Z199	000 C2	MAINT-REPAIR-ALTER/MISCELLAN		8 A 3 4	J 01B	1 B	J 1 L	69
CONTRACTOR TOTAL		5		1,560							
MPMENT		LAS VEGAS		NEVADA		047926	0250	29			
1-82-C0131	B C Z 5	2 2	W070	000 C9E	LEASE-RENTAL OF EQ/ADP EQUIP		8 A 7 5	J 1001	5 B	J 1 J	11
MPMENT		NELLIS AFB		NEVADA		047926	0310	29			
1-81-C0135	B C C 5	2 2	W070	000 C9E	LEASE-RENTAL OF EQ/ADP EQUIP		8 A 7 4	J 01B	1 B	J 1 J	12
1-83-C0009	B C Z 5	2 2	W070	000 S1	LEASE-RENTAL OF EQ/ADP EQUIP		8 A 3 5	J 1001	5 B	J 1 J	11
LOCATION TOTAL		2		78							
CONTRACTOR TOTAL		3		211							
1-83-C4973		CHICAGO		ILLINOIS		701145	1710	14			
B C A 1	2 2	5995	AFC A1C	CABLE CORD WIRE ASSEMBLIES -		8 A 3 5	J 1015	4 B	J 1 G		
1-83-C1104		MERIDIANVILLE		ALABAMA		094266	2345	01			
B C A 1	2 2	1430	CMU A2	GUIDED MISSILE REMOTE CONTR		8 A 3 4	J 01B	1 B	J 1 I	21	
1-83-C0084		MELVINDALE		MICHIGAN		701160	3570	23			
E C A 1	2 2	2510	000 A4B	VEHICULAR CAB BODY FRAME STR		5 A 3 4	J 01B	1 B	J 1 A	34	
1-83-C0841	B C A 1	2 2	2540	DCG A4A	VEHICULAR FURNITURE AND ACCE		8 A 3 3	J 0000	0	J 1 D	30
LOCATION TOTAL		2		63							
1-83-D0006		LOUISVILLE		KENTUCKY		701179	2280	18			
B C A 1	2 2	5610	000 C9E	MINERAL CONSTRUCTION MATERIA		8 A 4 3	J 0000	0	J 1 A	36	
1-83-D0006	B C A 1	2 2	5610	000 C9E	MINERAL CONSTRUCTION MATERIA		8 A 4 3	J 0000	0	J 1 C	30
1-83-D0006	B C A 1	2 2	5610	000 C9E	MINERAL CONSTRUCTION MATERIA		8 A 4 3	J 0000	0	J 1 C	30
1-83-D0006	B C A 1	2 2	5610	000 C9E	MINERAL CONSTRUCTION MATERIA		8 A 4 3	J 0000	0	J 1 E	30
1-83-D0006	B C A 1	2 2	5610	000 C9E	MINERAL CONSTRUCTION MATERIA		8 A 4 3	J 0000	0	J 1 F	30
1-83-D0006	B C A 1	2 2	5610	000 C9E	MINERAL CONSTRUCTION MATERIA		8 A 4 3	J 0000	0	J 1 H	48
1-83-D0006	B C A 1	2 2	5610	000 C9E	MINERAL CONSTRUCTION MATERIA		8 A 4 3	J 0000	0	J 1 H	30
LOCATION TOTAL		7		234							

S M
V O 1111
C N 5555 AAAA

QUALITY CYCLES
1 H OKF10 0232

QUALITY DATA SU
3 D OHE02 0110

QUALITY ELECTRI
3 I OTA26 0056

QUALITY ELECTRI
2 F C2742 P064

QUALITY ELECTRI
1 C OCA01 0135

QUALITY ELECTRI
3 I OTA30 0195

QUALITY ELECTRI
2 E C2467 F256

QUALITY FOAM PA
1 I OAM01 2401

QUALITY INDUSTR
1 I OHC21 0089

QUALITY INFORMA
1 H OKF10 0123

QUALITY INN CEN
3 G OJA11 0099

QUALITY INN DET
1 L OKF15 0030
1 A OKF15 0046
1 A OKF15 0047
1 A OKF15 0066

2 22 22222		5 7	9 9												1 1 1 1 1	1 1 9 2 2 2	
A BB CCCCC		3 A C B	999 C D 10A	10B 10C 11	DESCRIPTION OF CMDTY/SRVC											2 3 4 5 6 1717 8 9 A 0 1 3 24	\$\$\$100000
0-83-C0499	B C B 5	2 2	2340	000	A4B	SAVANNAH GEORGIA	092455	5240	11	MOTORCYCLES MOTOR SCOOTERS	A 8 A 3 3	J 0000 0	J 1 H	31			
9-05-55	B C B 5	2 2	7045	000	A7	CAMARILLO CALIFORNIA	090041	0900	05	ADP SUPPLIES AND SUPPORT EQU	3 6 4 1		D	32			
VALDOSTA INC	D C E 5	2 2	2249	000	C2	MOODY AFB GEORGIA	063602	4040	11	MAINT-REPAIR-ALTER/OTHER UTI	8 A 3 4	J 01B 1 B	J 1 I	106			
IVICE INC	A C Z 5	2 2	Y299	000	C2	GUAM	701190	0000	GU	CONSTRUCTION/ALL OTHER NON-B	8 A 3 3	J 0000 0	J 1 C	1,285			
IVICE INC	D C E 1	2 2	Y199	000	C2	LYNN HAVEN FLORIDA	701190	2120	10	CONSTRUCTION/MISCELLANEOUS	B 8 A 3 4	J 01B 1 B	J 1 B	135			
IVICE INC	C C E 1	2 2	Z291	000	C2	TYNDALL AFB FLORIDA	701190	3570	10	MAINT-REPAIR-ALTER/RECREA NG	8 A 3 4	J 01B 1 B	J 1 I	134			
IVICE INC	D C E 1	2 2	Y129	000	C2	SHAW AFB SCAR	701190	2660	41	CONSTRUCTION/OTHER AIRFIELD	8 A 8 4	J 01B 1 B	J 1 C	112			
CONTRACTOR TOTAL				4											1,666		
MG INC	E C A 5	2 2	8140	CNA	A2	IRWINDALE CALIFORNIA	033029	3222	05	AMMUNITION & NUCLEAR ORDNANC	8 A 3 4	J 01B 1 B	J 1 I	91			
MC	B C B 5	2 2	2420	000	C9E	THIBODAUX LOUISIANA	058576	2670	19	TRACTORS WHEELED	8 A 3 3	J 0000 0	J 1 I	125			
SYSTEM	B C A 5	2 2	7040	000	A7	FORT STEWART GEORGIA	092211	2470	11	PUNCHED CARD EQUIP	8 4 3 5	J 1001 5 B	J 1 C	46			
00-83-C0035	B C C 5	2 2	V231	000	S1	ARLINGTON VIRGINIA	064549	0140	47	LODGING - HOTEL/MOTEL	8 A 3 3	D 0000 0	J 1 F	83			
5-83-D0003	B C C 1	2 2	V241	000	S1	DETROIT MICHIGAN	061092	1440	23	MILITARY PERSONNEL RECRUITIN	8 A 4 3	J 0000 0	J 1 J	35			
5-83-D0003	B C C 1	2 2	V241	000	S1	MILITARY PERSONNEL RECRUITIN	8 A 4 3	J 0000 0					J 1 K	35			
5-83-D0003	B C C 1	2 2	V241	000	S1	MILITARY PERSONNEL RECRUITIN	8 A 4 3	J 0000 0					J 1 L	26			
5-83-D0003	B C C 1	2 2	V241	000	S1	MILITARY PERSONNEL RECRUITIN	8 A 4 3	J 0000 0					J 1 A	27			

MPC613 ALPH BETI

S M
V O 1111 22
C N 5555 AAAA AA

QUALITY INN DETRO
1 B OKF15 0079 DAI
1 D OKF15 0095 DAI
1 H OKF15 0153 DAI
1 I OKF15 0175 DAI

QUALITY INN FRESNI
1 K OKF03 0027 DAI
1 L OKF03 0061 DAI
1 A OKF03 0078 DAI
1 B OKF03 0102 DAI
1 C OKF03 0120 DAI
1 D OKF03 0147 DAI
1 E OKF03 0171 DAI
1 F OKF03 0192 DAI
1 G OKF03 0224 DAI
1 H OKF03 0242 DAI
1 I OKF03 0269 DAI

QUALITY INN SHALA
3 G OHK02 0224 F2

QUALITY INN UNIVE
3 G OJA11 0097 F2

QUALITY INNS INTE
3 B OHC52 0102 F0

QUALITY JANITORIA
2 G C2467 E348 N6

QUALITY KITCHEN F
4 G 0013H 1148 DL
4 G 0013H 1151 DL
4 H 0013H 1159 DL
4 H 0013H 1165 DL
4 I 0013H 1185 DL

QUALITY KITCHEN F
4 J 0013H 1003 DL
4 A 0013H 1036 DL
4 B 0013H 1056 DL
4 C 0013H 1059 DL

22 22222 5 7 9 9
 3B CCCC 3 A C 8 999 C D 10A 10B 10C 11 DESCRIPTION OF CMDTY/SRVC 2 3 4 5 6 1717 8 9 A 0 1 3 24 \$\$\$\$\$\$(000)

S M
 V O 1111 22
 C N 5555 AAAA AA

DETROIT MICHIGAN 061092 1440 23
 83-00003 B C C 1 2 2 V241 000 S1 MILITARY PERSONNEL RECRUITIN 8 A 4 3 J 0000 0 J 1 B 30
 83-00003 B C C 1 2 2 V241 000 S1 MILITARY PERSONNEL RECRUITIN 8 A 4 3 J 0000 0 J 1 B 30
 83-00003 B C C 1 2 2 V241 000 S1 MILITARY PERSONNEL RECRUITIN 8 A 4 3 J 0000 0 J 1 G 31
 83-00003 B C C 1 2 2 V241 000 S1 MILITARY PERSONNEL RECRUITIN 8 A 4 3 J 0000 0 J 1 H 30
 LOCATION TOTAL 8 244

QUALITY KITCHEN F
 4 C 0013H 1071 DL
 4 D 0013H 1081 DL
 4 D 0013H 1088 DL
 4 D 0013H 1092 DL
 4 E 0013H 1096 DL
 4 E 0013H 1113 DL
 4 E 0013H 1114 DL
 4 E 0013H 1118 DL
 4 F 0013H 1137 DL
 4 G 0013H 1146 DL
 4 H 0013H 1172 DL

FRESNO CALIFORNIA 056277 2530 05
 81-00042 D C C 1 2 2 V231 000 S1 LODGING - HOTEL/MOTEL 8 A 4 3 J 0000 0 J 1 K 32
 81-00042 D C C 1 2 2 V231 000 S1 LODGING - HOTEL/MOTEL 8 A 4 3 J 0000 0 J 1 L 30
 81-00042 D C C 1 2 2 V231 000 S1 LODGING - HOTEL/MOTEL 8 A 4 3 J 0000 0 J 1 A 35
 81-00042 D C C 1 2 2 V231 000 S1 LODGING - HOTEL/MOTEL 8 A 4 3 J 0000 0 J 1 B 30
 81-00042 D C C 1 2 2 V231 000 S1 LODGING - HOTEL/MOTEL 8 A 4 3 J 0000 0 J 1 C 31
 81-00042 D C C 1 2 2 V231 000 S1 LODGING - HOTEL/MOTEL 8 A 4 3 J 0000 0 J 1 D 30
 81-00042 D C C 1 2 2 V231 000 S1 LODGING - HOTEL/MOTEL 8 A 4 3 J 0000 0 J 1 E 32
 81-00042 D C C 1 2 2 V231 000 S1 LODGING - HOTEL/MOTEL 8 A 4 3 J 0000 0 J 1 F 40
 81-00042 D C C 1 2 2 V231 000 S1 LODGING - HOTEL/MOTEL 8 A 4 3 J 0000 0 J 1 G 30
 81-00042 D C C 1 2 2 V231 000 S1 LODGING - HOTEL/MOTEL 8 A 4 3 J 0000 0 J 1 G 30
 81-00042 D C C 1 2 2 V231 000 S1 LODGING - HOTEL/MOTEL 8 A 4 3 J 0000 0 J 1 I 34
 LOCATION TOTAL 11 353

QUALITY KITCHEN I
 4 G 0013H 1153 DL

ALBUQUERQUE NEW MEXICO 068200 0030 32
 83-C0091 B C C 5 2 2 X163 000 S1 LEASE-RENT OF FAC /TROOP HOU 8 A 3 3 J 0000 0 J 1 G 26

QUALITY MEAT PAC
 2 I KA405 0648 D
 2 I KA405 0659 D
 2 I KA405 0663 D
 2 I KA405 0664 D
 2 I KA405 0672 D
 4 J 00137 0004 D
 4 E 00137 0546 D
 4 F 00137 0558 D
 4 I 00137 0749 D
 4 I 00137 0770 D

ST PAUL MINNESOTA 091628 6850 24
 83-C0034 B C C 5 2 2 V231 000 S1 LODGING - HOTEL/MOTEL 8 A 3 3 J 0000 0 J 1 E 50

COCCA BEACH FLORIDA 001512 0730 10
 83-C0027 B C C 5 2 2 V231 000 S1 LODGING - HOTEL/MOTEL 8 A 3 5 C 02 1 B J 1 B 25

QUALITY MFG CO
 1 B 0A J09 0924 D

GULFPORT MISS 701292 1090 25
 83-C5110 A C C 1 2 2 S208 000 S1 LANDSCAPING - GROUNDSKEEPING 8 A 3 4 J 01B 1 B J 1 D 46

QUALITY MFG INC
 3 H OFJ03 0421 F
 3 I OFJ04 4053 F
 3 B OFJ04 1290 F
 3 D OFJ04 2124 F
 3 D OFJ04 2132 F
 3 I OFJ04 3853 F
 3 B OFJ04 1506 F
 3 I OFJ04 4188 F
 3 I OFJ04 4301 F

EASTON MARYLAND 037122 0910 21
 83-CA738 D C Z 5 2 2 8915 000 B2 FRUITS AND VEGETABLES 6 2 3 5 J 09 1 B J 1 G 35
 83-CA761 D C Z 5 2 2 8915 000 B2 FRUITS AND VEGETABLES 6 2 3 5 J 09 1 B J 1 G 40
 83-CA820 D C Z 5 2 2 8915 000 B2 FRUITS AND VEGETABLES 6 2 3 5 J 09 1 B J 1 G 52
 83-CA842 D C Z 5 2 2 8915 000 B2 FRUITS AND VEGETABLES 6 2 3 5 J 09 1 B J 1 H 52
 83-CA935 D C Z 5 2 2 8915 000 B2 FRUITS AND VEGETABLES 6 2 3 5 J 09 1 B J 1 I 32
 LOCATION TOTAL 5 211

TIMONIUM MARYLAND 037122 2820 21
 83-CA213 D C Z 5 2 2 8915 000 B2 FRUITS AND VEGETABLES 6 2 3 5 J 09 1 B J 1 J 42
 83-CA370 D C Z 5 2 2 8915 000 B2 FRUITS AND VEGETABLES 6 2 3 5 J 09 1 B J 1 A 37
 83-CA439 D C Z 1 2 2 8915 000 B2 FRUITS AND VEGETABLES 6 2 3 5 J 09 1 B J 1 B 42
 83-CA493 D C Z 1 2 2 8915 000 B2 FRUITS AND VEGETABLES 6 2 3 5 J 09 1 B J 1 C 42

2 22222		5 7		9 9				1 1 1 1		1 1 9 2 2 2				1																				
B	CCCCC	3	A	C	8	999	C	D	10A	10B	10C	11	DESCRIPTION OF CMDTY/SRVC	2	3	4	5	6	1717	8	9	A	0	1	3	24	\$\$\$\$\$	\$(000)						
NC		TIMONIUM										MARYLAND										037122	2820	21										
13-CA503	D	C	Z	1	2	2	8915	000	B2	FRUITS AND VEGETABLES	6	2	3	5	J	09	1	B	J	1	C						43							
13-CA550	D	C	Z	1	2	2	8915	000	B2	FRUITS AND VEGETABLES	6	2	3	5	J	09	1	B	J	1	D						43							
13-CA567	D	C	Z	1	2	2	8915	000	B2	FRUITS AND VEGETABLES	6	2	3	5	J	09	1	B	J	1	D						34							
13-CA582	D	C	Z	1	2	2	8915	000	B2	FRUITS AND VEGETABLES	6	2	3	5	J	09	1	B	J	1	D						64							
13-CA592	D	C	Z	1	2	2	8915	000	B2	FRUITS AND VEGETABLES	6	2	3	5	J	09	1	B	J	1	D						43							
13-CA639	D	C	Z	1	2	2	8915	000	B2	FRUITS AND VEGETABLES	6	2	3	5	J	09	1	B	J	1	E						43							
13-CA646	D	C	Z	1	2	2	8915	000	B2	FRUITS AND VEGETABLES	6	2	3	5	J	09	1	B	J	1	E						42							
13-CA651	D	C	Z	1	2	2	8915	000	B2	FRUITS AND VEGETABLES	6	2	3	5	J	09	1	B	J	1	E						33							
13-CA716	D	C	Z	1	2	2	8915	000	B2	FRUITS AND VEGETABLES	6	2	3	5	J	09	1	B	J	1	F						27							
13-CA745	D	C	Z	1	2	2	8915	000	B2	FRUITS AND VEGETABLES	6	2	3	5	J	09	1	B	J	1	F						41							
13-CA864	D	C	Z	1	2	2	8915	000	B2	FRUITS AND VEGETABLES	6	2	3	5	J	09	1	B	J	1	H						44							
LOCATION		TOTAL				15				621																								
INC		CLINTON										NEW JERSEY										037122	0910	31										
13-CA765	D	C	Z	5	2	2	8915	000	B2	FRUITS AND VEGETABLES	6	2	3	5	J	09	1	B	J	1	G						41							
CONTRACTOR TOTAL				21				873																										
INC		VERNON										CALIFORNIA										046582	7430	05										
13-DX147	B	C	Z	1	2	2	8905	000	B2	MEAT POULTRY AND FISH	6	6	4	5	J	09	7	B	K	1	K						25							
13-DX147	B	C	Z	1	2	2	8905	000	B2	MEAT POULTRY AND FISH	6	6	4	5	J	09	7	B	K	1	K						27							
13-DX147	B	C	Z	1	2	2	8905	000	B2	MEAT POULTRY AND FISH	6	6	4	5	J	09	7	B	K	1	K						26							
13-DX147	B	C	Z	1	2	2	8905	000	B2	MEAT POULTRY AND FISH	6	6	4	5	J	09	7	B	K	1	K						25							
13-DX147	B	C	Z	1	2	2	8905	000	B2	MEAT POULTRY AND FISH	6	6	4	5	J	09	7	B	K	1	K						27							
13-CB008	D	C	Z	5	2	2	8905	000	B2	MEAT POULTRY AND FISH	6	2	3	5	J	09	1	B	J	1	J						47							
13-CC265	D	C	Z	5	2	2	8905	000	B2	MEAT POULTRY AND FISH	6	2	3	6	J	01B	1	B	J	1	E						63							
13-CC289	D	C	Z	5	2	2	8905	000	B2	MEAT POULTRY AND FISH	6	2	3	6	J	01B	1	B	J	1	E						28							
13-CC820	D	C	Z	5	2	2	8905	000	B2	MEAT POULTRY AND FISH	6	2	3	6	J	01B	1	B	J	1	E						49							
13-CC867	D	C	Z	5	2	2	8905	000	B2	MEAT POULTRY AND FISH	6	2	3	6	J	01B	1	B	J	1	E						74							
LOCATION		TOTAL		10				391																										
13-CA546		NORLINA										NCAR										701314	3770	34										
B	C	A	5	2	2	6350	000	C9E	MISCELLANEOUS ALARM AND SIGN	5	A	3	3	J	0000	0	J	1	B						36									
13-C1313		EASTABOGA										ALABAMA										014850	1100	01										
B	C	A	1	2	2	2520	000	A4B	VEHICULAR POWER TRANSMISSION	8	A	4	6	J	01B	1	B	K	1	G						26								
B	C	A	1	2	2	K042	000	A4B	MODIFICATION OF EQ/FIRE-RESC	8	A	7	6	J	01B	1	B	K	1	I						127								
B	C	A	1	2	2	J042	000	A4B	MAINT-REPAIR OF EQ/FIRE-RESC	8	A	6	6	J	01B	1	B	J	1	B						1,704								
B	C	A	1	2	2	J042	000	A4B	MAINT-REPAIR OF EQ/FIRE-RESC	8	A	9	6	J	01B	1	B	J	1	D						60								
B	C	A	1	2	2	J042	000	A4B	MAINT-REPAIR OF EQ/FIRE-RESC	8	A	6	6	J	01B	1	B	J	1	D						202								
B	C	A	1	2	2	J042	000	A4B	MAINT-REPAIR OF EQ/FIRE-RESC	8	A	6	6	J	01B	1	B	J	1	I						1,114								
B	C	A	1	2	2	4210	000	A4B	FIRE FIGHTING EQUIPMENT	8	A	1	5	J	1009	5	B	J	1	B						2,520								
B	C	A	1	2	2	4210	000	A4B	FIRE FIGHTING EQUIPMENT	8	A	2	5	J	1009	5	A	J	1	I						2,356								
B	C	A	1	2	2	4210	000	A4B	FIRE FIGHTING EQUIPMENT	8	A	6	5	J	1009	5	B	J	1	I						805								
LOCATION		TOTAL		9				8,922																										

1PC613 ALPI .BETIC I
S M
V O 1111 2222
C N 5555 AAAA AAAAA

QUALITY MFG INC
4 H 00700 4324 DLA70

QUALITY OIL CO INC
4 L 00600 1558 DLA601

QUALITY PACKAGING SUP
2 I JA117 8096 N00104

QUALITY PAINTING & DE
5 H OCW01 0181 DACW01

QUALITY PLUS CONSTRUC
2 F C2477 N014 N62477

QUALITY PLUS CONSTRUC
2 I C2477 N605 83C706

QUALITY PLUS EQUIPMEN
3 A OFJ04 1040 F09603
3 A OFJ04 1041 F09603
3 G OFJ04 3012 F09603
3 H OFJ04 3576 F09603
4 I 00700 5173 DLA700
4 I 00700 5298 DLA700

QUALITY REFRIGERATION
2 A LA102 0250 N00123-

QUALITY ROOFING OF DEW
1 H 00A08 0232 DAAA08-
1 I OCA27 0254 DACA27-

QUALITY SERVICES INC
3 J 0TA26 0003 F09607-

 2222 5 7 9 9 1 1 1 1 1 1 1 9 2 2 2
 CCCC 3 A C 8 999 C D 10A 10B 10C 11 DESCRIPTION OF CMDTY/SRVC 2 3 4 5 6 1717 8 9 A 0 1 3 24 \$\$\$\$\$\$(000)

TALLADEGA ALABAMA 014850 3330 01
 3208 B C A 5 2 2 4210 000 A4B FIRE FIGHTING EQUIPMENT 6 A 3 5 J 1013 1 B J 1 H 37
 RACTOR TOTAL 10 8,959

OWENSBORO KENTUCKY 037986 2730 18
 0058 D C B 5 3 2 9140 000 A8A FUEL OILS 6 A 3 3 J 0000 0 K 1 J 51

ROCHESTER NEW YORK 701324 7200 33
 DRP 5200 B C A 1 2 2 8105 000 A3 BAGS AND SACKS 8 A 3 5 J 02 1 B J 1 I 26

BENTON ALABAMA 038324 0345 01
 ING INC 0140 D C E 5 2 2 Z211 000 C2 MAINT-REPAIR-ALTER/DAMS 8 A 3 4 J 01B 1 B J 1 G 70

ANNAPOLIS MARYLAND 048922 0090 21
 CO 1028 A C E 1 2 2 Z163 000 C2 MAINT-REPAIR-ALTER/TROOP HOU 4 6 3 5 J 17B 7 B J 1 E 28

INDIAN HEAD MARYLAND 048922 1510 21
 CO 0000 A C E 5 2 2 Z199 000 C2 MAINT-REPAIR-ALTER/MISCELLAN 4 6 3 5 J 17B 7 B J 1 I 161

RACTOR TOTAL 2 443

ELBA ALABAMA 081486 1150 01
 0453 B C B 1 2 2 3930 000 C9D WAREHOUSE TRKS & TRACTORS SE 8 A 3 5 J 1013 1 B J 1 A 4,680
 0453 B C B 1 2 2 3930 000 C9D WAREHOUSE TRKS & TRACTORS SE 8 A 3 J A 407
 0453 B C B 1 2 2 3930 000 C9D WAREHOUSE TRKS & TRACTORS SE 8 A 6 5 J 1013 1 B J 1 G 2,436
 0453 B C B 1 2 2 3930 000 C9D WAREHOUSE TRKS & TRACTORS SE 8 A 6 5 J 1013 1 B J 1 H 101
 8241 B C B 5 2 2 3930 000 C9D WAREHOUSE TRKS & TRACTORS SE 6 A 3 3 J 0000 0 J 1 I 184
 8250 B C B 5 2 2 3930 000 C9D WAREHOUSE TRKS & TRACTORS SE 6 A 3 3 J 0000 0 J 1 I 32
 ATION TOTAL 6 7,840

WILMINGTON CALIFORNIA 701327 7720 05
 0340 B C B 1 2 2 4140 000 A3 FANS AIR CIRCULATORS & BLOWE 8 4 3 5 J 02 1 B J 1 A 53

ROCK ISLAND ILLINOIS 085090 7620 14
 IOWA 0193 B C E 1 2 2 Z153 000 C2 MAINT-REPAIR-ALTER/PRODUCTIO 8 A 3 4 J 01B 1 B J 1 H 15
 0128 D C E 1 2 2 Y199 000 C2 CONSTRUCTION/MISCELLANEOUS B 8 A 3 4 J 01B 1 B J 1 I 100
 ATION TOTAL 2 225

MOODY AFB GEORGIA 023679 4040 11
 0036 B C C 5 2 2 W072 000 S1 LEASE-RENTAL OF EQ/HOUSEHOLD 8 A 7 4 J 01B 1 B J 1 J 27

															1															
															1	1	1	1	1	1	1	1	1	1	1	1	1	1	1	
2222	5	7	9	9												2	3	4	5	6	17	17	8	9	9	0	1	3	24	\$\$\$\$\$(000)
CCCC	3	A	C	8	999	C	D	10A	10B	10C	11	DESCRIPTION OF CMDTY/SRVC	2	3	4	5	6	17	17	8	9	9	0	1	3	24	\$\$\$\$\$(000)			
BARKSDALE AFB															LOUISIANA															
0005	B	C	C	5	2	2	S205	000	S1	GARBAGE COLLECTION			023679	0170	19											123				
0047	B	C	C	5	2	2	S205	000	S1	GARBAGE COLLECTION				8	A	6	4	J	01B	1	B	J	1	J					100	
ACTION TOTAL															223															
FORT DEVENS															MASS															
0269	F	C	C	5	2	2	M164	000	S1	OPER OF GOVT FAC/DINING FACI			023679	0920	22											316				
COLUMBUS AFB															MISS															
0007	D	C	C	5	2	2	S205	000	S1	GARBAGE COLLECTION			023679	0600	25											145				
RACTOR TOTAL															711															
CAROLINA FORT BRAGG															NCAR															
0065	B	C	E	1	2	2	Z199	000	C2	MAINT-REPAIR-ALTER/MISCELLAN			088076	1900	34											235				
GARDENA															CALIFORNIA															
3951	E	C	A	5	2	2	2840	BSD	A1B	GAS TURBINES AND JET ENGINES			059122	2590	05											161				
FORT BRAGG															NCAR															
1655	B	C	E	1	2	2	Z199	000	C2	MAINT-REPAIR-ALTER/MISCELLAN			042186	1900	34											64				
PORTSMOUTH															VIRGINIA															
7304	E	C	E	1	2	2	Z159	000	C2	MAINT-REPAIR-ALTER/OTHER IND			042186	3210	47											30				
RACTOR TOTAL															94															
SHEBOYGAN															WISCONSIN															
4307	E	C	B	5	3	2	9140	000	A8A	FUEL OILS			029773	4750	50											61				
FAIRFAX															VIRGINIA															
0203	B	C	Z	5	2	2	R599	000	S1	OTHER SPECIAL STUDIES AND AN			036591	1390	47											170				
MOUNTAIN HOME AFB															IDAHO															
0044	D	C	E	5	2	2	Z161	000	C2	MAINT-REPAIR-ALTER/FAMILY HO			094911	1270	13											156				
AMITYVILLE															NEW YORK															
1077	B	C	A	1	2	2	1005	EBA	A5	GUNS THROUGH 30 MM			701400	0220	33											121				
COLUMBUS															GEORGIA															
2037	B	C	B	5	2	2	2320	000	A4A	TRUCKS AND TRUCK TRACTORS WH			083534	1400	11											47				

SM
VO 1111 222222 ?
CN 5555 AAAA AAAAAA E

QUALITY WOOL QUILTING (4 F 00100 1156 DLA100-1)

QUANDT AYER CORP (3 K 0TA15 0015 F08602-1)

QUANDT AYER CORP (2 I C2467 D645 N62467-1)

QUANDT AYER ENTERPRISE (1 F 0BT02 0091 DABT02-1)

QUANDT AYER ENTERPRISE (5 F 0CW17 0091 DACW17-1)

QUANEX (4 H 00700 4545 DLA700-1)

QUANTA CORP (1 G 0AG08 0279 GS00C9-1)

QUANTA RAY INC (2 D E1230 5281 N00014-1)
(2 L PF161 0105 N62269-1)
(3 A 0HK02 0109 F29650-1)

QUANTA SYSTEMS CORP (1 J 0ZD04 0185 MDA904-1)
(1 A 0ZD04 0713 MDA904-1)
(1 L 0ZD04 0639 MDA904-1)
(1 F 0ZD04 1748 MDA904-1)
(1 A 0ZD04 0763 MDA904-1)
(2 K AC533 0411 N00019-1)
(2 J AC513 0036 N00019-1)
(2 J BH003 0156 N00030-1)
(2 E PA100 1448 N00140-1)
(2 B PA100 0866 N00140-1)
(2 K MX900 0403 N68786-1)
(2 B MX900 0454 N68786-1)
(2 C MX900 0466 N68786-1)

S M
V O
C N 55555

222222 22 22222 5 7 9 9 1 1 1 1 1 1 1 9 2 2 2
AAAAA BB CCCC 3 A C 8 999 C D 10A 10B 10C 11 DESCRIPTION OF CMDTY/SRVC 2 3 4 5 6 1717 8 9 A 0 1 3 24 \$\$\$\$\$\$(000)

CORP LOCATION TOTAL ROCKVILLE 13 MARYLAND 017456 2440 21
NATIONAL SANTA CLARA CALIFORNIA 033613 6320 05
DAAD05-83-C4186 B C A 5 2 2 5995 000 C9E CABLE CORD WIRE ASSEMBLIES - 8 A 3 3 J 0000 0 J 1 E 30
DAAD09-83-C0003 B C A 5 2 2 6740 000 C9C PHOTO DEVELOPLNG AND FINISHI 8 A 3 4 J 01B 1 B J 1 C 41
DAB701-83-C0335 B C E 5 2 2 5820 000 C9E RADIO TV EQUIPMENT EXCEPT AI 8 A 3 4 J 01B 1 B J 1 I 28
MDA904-83-C1472 B C A 5 2 2 7050 000 A7 ADP COMPONENTS 8 1 3 5 J 11 5 B J 1 G 73
N60530-83-C0272 B C A 1 2 2 6695 000 A7 COMBINATION & MISCELLANEOUS 8 A 3 5 J 1001 6 B J 1 H 35
F08651-83-C0101 B C A 5 2 2 6625 000 A7 ELECTRICAL ELECTRONIC MEASUR 8 A 3 3 J 0000 0 J 1 E 37
LOCATION TOTAL 3 185 6 244

QUANTRON
2 D E1230

QUANTUM D
3 G OFD10

QUANTUM F
1 G OZD09

SUNNYVALE CALIFORNIA 031457 6920 05
DAAD05-83-C4186 B C A 5 2 2 5995 000 C9E CABLE CORD WIRE ASSEMBLIES - 8 A 3 3 J 0000 0 J 1 E 30
DAAD09-83-C0003 B C A 5 2 2 6740 000 C9C PHOTO DEVELOPLNG AND FINISHI 8 A 3 4 J 01B 1 B J 1 C 41
DAB701-83-C0335 B C E 5 2 2 5820 000 C9E RADIO TV EQUIPMENT EXCEPT AI 8 A 3 4 J 01B 1 B J 1 I 28
MDA904-83-C1472 B C A 5 2 2 7050 000 A7 ADP COMPONENTS 8 1 3 5 J 11 5 B J 1 G 73
N60530-83-C0272 B C A 1 2 2 6695 000 A7 COMBINATION & MISCELLANEOUS 8 A 3 5 J 1001 6 B J 1 H 35
F08651-83-C0101 B C A 5 2 2 6625 000 A7 ELECTRICAL ELECTRONIC MEASUR 8 A 3 3 J 0000 0 J 1 E 37
LOCATION TOTAL 6 244

QUANTUM I
3 F OFD05

4 B 00500
4 E 00500

QUARLES B
4 B 00004

FORT BELVOIR VIRGINIA 031457 1520 47
DAAK70-83-C0152 B C B 5 2 2 5835 000 A7 SOUND RECORDING & REPRODUCIN 5 A 3 5 J 11 6 B J 1 I 45
CONTRACTOR TOTAL 7 289

QUARLES C
1 D OKF11

SAN CARLOS CALIFORNIA 701565 6040 05
DAAK10-81-C0162 D C A 5 2 2 1345 000 A6 LAND MINES 5 A 6 4 J 01B 1 B J 1 D 35-
DAAK10-81-C0262 D C A 5 2 2 1345 000 A6 LAND MINES 5 A 6 4 J 01B 1 B J 1 H 115
DAAK10-82-C0255 D C A 5 2 2 1345 000 A6 LAND MINES 5 A 8 4 J 01B 1 B J 1 D 54
DAAK10-82-C0255 D C A 5 2 2 1345 000 A6 LAND MINES 8 A 6 4 J 01B 1 B J 1 G 3,203
N00104-83-CA001 B C A 5 2 2 1377 000 A3 CARTRIDGE & PROPELLANT ACTUA 8 A 3 5 J 1015 5 A J 1 B 1,583
N00104-83-CA012 D C A 5 2 2 1377 000 A6 CARTRIDGE & PROPELLANT ACTUA 8 A 3 4 J 01B 1 B J 1 J 96
N00104-83-CA032 B C A 5 2 2 1351 000 A6 UNDERWATER MINE EXPLOSIVE CO 8 A 3 3 J 0000 0 J 1 B 151
F08635-83-C0487 D C Z 5 2 2 AC96 000 A7 RDTE/MISCELLANEOUS HARD GOOD 8 A 3 6 J 01B 2 B J 1 I 67
F41608-83-C0881 B C A 5 2 2 1190 000 C9E NUCLEAR TEST AND HANDLING EQ 8 A 3 5 J 1015 5 B J 1 H 26
LOCATION TOTAL 9 5,260

QUARLES P
4 L 00600
4 A 00600

QUASAR EL
1 A 0AB07
1 H 0AB07

WAYNE PA 031926 5425 39
N60530-83-C0127 B C Z 1 2 2 R402 000 S1 MGT SERVICES/DATA COLLECTION 8 A 3 5 J 1001 5 B J 1 D 83
N60530-83-C0160 B C Z 1 2 2 R405 000 S1 MGT SERVICES/OPERATIONS RESE 8 A 3 5 J 1001 5 B J 1 G 300
N60530-83-C0160 B C Z 1 2 2 R405 000 S1 OPERATIONS RESEARCH SERVICES 8 A 6 5 J 1001 5 B J 1 I 51
N60530-83-C0201 B C Z 1 2 2 R402 000 S1 MGT SERVICES/DATA COLLECTION 8 4 3 5 J 02 5 B J 1 F 86
N62269-82-C0092 B C Z 1 2 2 AD92 000 C9E RDTE/OTHER DEFENSE 8 A 7 5 J 11 5 B U 1 E 35
LOCATION TOTAL 5 555

QUEEN MAR
1 G OJA37

QUELLET C
1 C OCA51
1 E OCA51

TORRANCE CALIFORNIA 016144 7120 05
N0429A-83-C0344 B C A 1 2 2 5860 000 C9E STIMULATED COHERENT RADIATIO 8 A 3 3 J 0000 0 J 1 I 30

QUESENER
4 B 00600

WASHINGTON DC 088268 0010 09
GS00S - -41470 B C Z 1 2 2 W036 000 S1 LEASE-RENTAL OF EQ/INDUSTRIA 3 6 4 1 J 29

												1				1				2				2													
												2	3	4	5	6	17	17	8	9	A	0	1	3	24	\$99,854,000											
AAAAA	BB	CCCC	3	A	C	8	999	C	D	10A	10B	10C	11	DESCRIPTION OF COMDTY/SRVC	2	3	4	5	6	17	17	8	9	A	0	1	3	24									
SMITHTOWN NEW YORK 701570 7970 33																																					
NO0014-83-C2088												B	C	B	1	2	2	6650	000	A7	OPTICAL INSTRUMENTS	8	A	3	5	A	11	6	B	J	1	D					44
CHATHSWORTH CALIFORNIA 701580 1195 05																																					
F34650-81-C0046												B	C	A	5	2	2	6680	000	C9E	LIQUID-GAS-MOTION MEASURING	5	A	8	4	J	01B	1	A	J	1	G					86
PHILADELPHIA PA 074041 4005 39																																					
DAVA02-83-C0003												E	C	B	5	2	2	T006	000	S1	FILM-VIDEO TAPE PRODUCTION	8	A	3	6	J	01B	1	B	J	1	G					73
WALLINGFORD CONN 701640 1460 07																																					
F34601-83-H0500												B	C	A	5	2	2	5340	BJJ	A1B	MISCELLANEOUS HARDWARE	8	A	4	5	C	1015	1	B	J	1	F					26
DLA500-83-C3325												B	C	A	5	2	2	5340	000	C9E	MISCELLANEOUS HARDWARE	6	A	3	5	C	1013	5	B	J	1	A					29
DLA500-83-C3325 1												B	C	A	5	2	2	5340	000	C9E	MISCELLANEOUS HARDWARE	6	A	3	5	C	1013	1	B	J	1	A					29
DLA500-83-C3325 2												B	C	A	5	2	2	5340	000	C9E	MISCELLANEOUS HARDWARE	6	A	3	5	C	1013	5	B	J	1	A					29
LOCATION TOTAL														2				55																			
MEMPHIS TENNESSEE 052258 1900 43																																					
DLA004-81-C0001												B	A	C	5	2	2	S201	000	S1	CUSTODIAL - JANITORIAL	6	A	8	5	J	17B	5	B	J	1	J					150
MARIETTA GEORGIA 054363 3700 11																																					
DAKF11-83-C0026												D	C	E	5	2	2	Z222	000	C2	MAINT-REPAIR-ALTER/HWYS-ROAD	8	A	3	4	J	01B	1	B	J	1	D					59
FRONT ROYAL VIRGINIA 086686 1640 47																																					
DLA600-82-D4498												E	C	B	1	3	2	9130	000	A8A	LIQUID PROPELLANTS & FUEL PE	6	A	3	3	J	0000	0	K	1	J					1,655	
DLA600-82-D4498												E	C	B	1	3	2	9130	000	A8A	LIQUID PROPELLANTS & FUEL PE	6	A	9	3	J	0000	0	K	1	K					1,447	
LOCATION TOTAL														2				206																			
FRANKLIN PARK ILLINOIS 038243 3280 14																																					
DAAB07-83-CK504												B	C	A	5	2	2	R408	000	A7	MGT SERVICES/PROGRAM MANAGEM	8	A	3	5	A	11	5	B	J	1	L					190
DAAB07-83-CK572												B	C	A	1	2	2	R408	000	A7	MGT SERVICES/PROGRAM MANAGEM	8	A	3	5	A	11	5	B	J	1	H					107
LOCATION TOTAL														2				297																			
UN KINGDOM 071065 0000 UK																																					
DAJA37-81-C0501												B	C	Z	5	3	2	AJ11	000	S1	RDTE/GENERAL SCIENCES AND TE	7	9	7	5	L	06	5	B	T	1	B					27
LIMESTONE MAINE 079412 1010 20																																					
DACA51-82-C0080												D	C	E	1	2	2	Z129	000	C2	MAINT-REPAIR-ALTER/OTHER AIR	8	A	8	4	J	01B	1	B	J	1	C					26
DACA51-83-C0112												D	C	E	1	2	2	Z299	000	C2	MAINT-REPAIR-ALTER/OTHER NON	8	A	3	4	J	01B	1	B	J	1	E					552
LOCATION TOTAL														2				578																			
ABINGDON VIRGINIA 037987 0010 47																																					
DLA600-82-D4831												D	C	B	5	3	2	9130	000	A8A	LIQUID PROPELLANTS & FUEL PE	6	A	6	3	J	0000	0	K	1	A					32	

MPC613 AL

S M
V O
C N 55555

QUEST RESE
3 A OHR02
3 D OHR02
3 E OHR02
3 H OHR02
3 H OHR02
3 I OHR02
3 I OHR02
3 I OHR02
3 I OHR02

QUEST RESE
1 F OAG54
1 L OAK21
1 H OAK21
1 L OAK21
1 C OAK21
1 D OAK21
1 D OAK21
1 E OAK21
1 F OAK21
1 G OAK21
1 H OAK21
1 I OAK21
1 I OAK21
1 I OAK21
1 I OAK21
1 I OAK21
1 H OBT60
1 J OZD04
1 H OZD04
1 H OZD04
1 J OZD04
1 H OZD04
1 J OZD04
2 I E1230
2 I E1230
2 I E1230
2 D E1230
2 E E1230
2 I E1230
2 D E1230
2 F E1230
2 G E1230
2 I E1230
2 D E1230
2 G E1230

222 22 22222 5 7 9 9 1 1 1 1 1 1 1 1 9 2 2 2
 AAA BB CCCCC 3 A C 8 999 C D 10A 10B 10C 11 DESCRIPTION OF CMDTY/SRVC 2 3 4 5 6 1717 8 9 A 0 1 3 24 \$\$\$5551000

S M
 V O 1111
 C N 5555 AAAA

ETUP CO INC EIELSON AFB ALASKA 092364 0655 02
 503-83-C0024 B C E 1 2 2 Y142 000 C2 CONSTRUCTION/LABORATORIES AN 8 4 3 5 J 1007 7 B J 1 G 38

QUINN & ASSOCI
 2 I C2472 B342

FORT MEADE MARYLAND 071121 1080 21
 904-82-C0125 B C C 5 2 2 S299 000 S1 OTHER HOUSEKEEPING SERVICES 8 1 8 5 J 12 1 B Y 1 J 36

QUINN CO
 3 F OSL02 0073

HUNTSVILLE ALABAMA 075907 1960 01
 A09-83-C0309 B C A 1 1 2 1375 000 C9E DEMOLITION MATERIALS 5 A 3 4 J 01B 1 B J 1 C 40
 E07-83-CH202 E C A 5 2 2 2510 DNT A4B VEHICULAR CAB BODY FRAME STR 5 A 3 4 J 01B 1 B J 1 L 38
 E07-83-CW417 B C A 1 2 2 2510 000 A4A VEHICULAR CAB BODY FRAME STR 5 A 3 4 J 01B 1 B J 1 C 80
 E07-83-CW417 B C A 1 1 2 2510 000 A4A VEHICULAR CAB BODY FRAME STR 5 A 6 4 J 01B 1 B J 1 C 40
 E07-83-C0886 B C A 1 1 2 2540 DNJ A4B VEHICULAR FURNITURE AND ACCE 5 A 3 4 J 01B 1 B J 1 E 86
 LOCATION TOTAL 5 284

QUINN FREDERICK
 1 D OCA27 0070

QUINTANILLA TON
 1 G OCA63 0231
 3 K OJA27 0189

DETROIT MICHIGAN 081811 1440 23
 E07-82-CB436 B C A 1 2 2 2590 000 A4A MISCELLANEOUS VEHICULAR COMP 5 A 9 4 J 01B 1 B J 1 G 82
 E07-82-C6317 D C A 1 2 2 2930 DNJ A4B ENGINE COOLING SYS COMPS - N 5 A 6 4 J 01B 1 B J 1 J 28
 LOCATION TOTAL 2 54-

QUINTANILLA TON
 1 I OCA63 0419

WATERTOWN MASS 702150 3000 22
 & WHSE CO
 A13H-81-C0136 B C C 5 2 2 W089 000 B2 LEASE-RENTAL OF EQ/SUBSISTEN 6 A 4 5 A 1026 5 B J 3 F 37
 A13H-81-D0136 B C C 5 2 2 W089 000 B2 LEASE-RENTAL OF EQ/SUBSISTEN 6 A 4 5 A 1026 5 B J 1 I 29
 A13H-81-D0136 B C C 5 2 2 W089 000 B2 LEASE-RENTAL OF EQ/SUBSISTEN 6 A 4 5 A 1026 5 B J 3 A 23
 A13H-81-D0136 B C C 5 2 2 W089 000 B2 LEASE-RENTAL OF EQ/SUBSISTEN 6 A 4 5 A 1026 5 B J 3 B 26
 A13H-81-D0136 B C C 5 2 2 W089 000 B2 LEASE-RENTAL OF EQ/SUBSISTEN 6 A 4 5 A 1026 5 B J 3 C 26
 A13H-81-D0136 B C C 5 2 2 W089 000 B2 LEASE-RENTAL OF EQ/SUBSISTEN 6 A 4 5 A 1026 5 B J 1 D 31
 A13H-81-D0136 B C C 5 2 2 W089 000 B2 LEASE-RENTAL OF EQ/SUBSISTEN 6 A 4 5 A 1026 5 B J 1 E 34
 A13H-81-D0136 B C C 5 2 2 W089 000 B2 LEASE-RENTAL OF EQ/SUBSISTEN 6 A 4 5 A 1026 5 B J 3 G 46
 A13H-81-D0136 B C C 5 2 2 W089 000 B2 LEASE-RENTAL OF EQ/SUBSISTEN 6 A 4 5 A 1026 5 B J 1 I 36
 A13H-82-D0136 B C C 5 2 2 W089 000 B2 LEASE-RENTAL OF EQ/SUBSISTEN 6 A 4 5 A 1026 5 B J 3 K 26
 A13H-82-D0136 B C C 5 2 2 W089 000 B2 LEASE-RENTAL OF EQ/SUBSISTEN 6 A 4 5 A 1026 5 B J 3 H 29
 LOCATION TOTAL 11 366

QUINTERO EXCAVA
 2 I C2467 0512

QUINTON INSTRUM
 2 D TN405 0003
 2 D TN405 0004
 4 D 00120 1524

FORT DEVENS MASS 018896 0920 22
 & KRAUSE
 CA51-82-C0086 D C Z 5 2 2 R211 000 C2 ARCHITECT/ENGINEER - GENERAL 8 A 4 6 J 01B 2 B J 1 C 25
 CA51-83-C0092 D C Z 5 2 2 R211 000 C2 ARCHITECT/ENGINEER - GENERAL 8 A 3 6 J 01B 2 B J 1 E 154
 LOCATION TOTAL 2 179

QUINTRON SYSTEMS
 3 D OHC42 0082 F
 3 E OHC42 0082 F

SENECA ARMY DEPOT NEW YORK 018896 7750 33
 & KRAUSE
 CA51-82-C0086 D C Z 5 2 2 R211 000 C2 ARCHITECT/ENGINEER - GENERAL 8 A 4 6 J 01B 2 B J 1 D 71

QUINTRON SYSTEMS
 3 A OHC42 0045 F
 3 B OHC42 0039 F
 3 D OHC42 0079 F
 3 K OHC42 0018 F
 3 B OHC42 0043 F
 3 D OHC42 0072 F
 3 C OHC42 0070 F
 3 F OHC42 0093 F
 3 G OHC42 0017 F
 3 H OHC42 0118 F
 3 I OHC42 0138 F

CONTRACTOR TOTAL 3 250

ROME NEW YORK 094698 7270 33
 KRAUSE ROBSON JV
 2472-82-C1116 D C Z 1 2 2 R111 000 C2 A/E CONSTRUCTION /ADMIN & S 8 A 3 6 J 01B 2 B J 1 A 377

2 22 22222	5 7	9 9									1	1 1 1 1 1					1 1 9 2 2 2				
1A BB CCCCC	3 A C 8 999	C D 10A	10B 10C	11	DESCRIPTION OF CDMTY/SRVC	2 3 4 5 6	1717	8 9 A	0 1 3 24	\$\$\$111(000)											

NC					NEW LONDON					CONN	702260	0870	07								
2-83-C3323	D C Z 5	2 2 R119	000	C2	A/E CONSTRUCTION	/OTHER BUI	8 A 3 5	J 17B	2 B	U 1 F										36	
					SANTA MARIA					CALIFORNIA	702285	6350	05								
4-83-C0035	D C C 5	2 2 J011	000	A4B	MAINT-REPAIR OF EQ/NUCLEAR		0 8 A 3 3	B 0000	0	J 1 E										59	
CONSTRUCTION CO					ARLINGTON HTS					ILLINOIS	027349	0290	14								
7-83-C0012	D C E 5	2 2 Y199	000	C2	CONSTRUCTION/MISCELLANEOUS		B 8 A 3 4	J 01B	1 B	J 1 A										2,698	
NC					KELLY AFB					TEXAS	025768	4100	44								
3-83-C0128	A C E 5	2 2 Z199	000	C2	MAINT-REPAIR-ALTER/MISCELLAN		4 6 3 5	J 17B	7 A	J 1 F										600	
0-83-C0023	A C E 5	2 2 Z142	000	C2	MAINT-REPAIR-ALTER/LABS & CL		4 6 3 5	J 17B	7 B	J 1 K										34	
	LOCATION	TOTAL									2										
NC					RANDOLPH AFB					TEXAS	025768	6490	44								
3-83-C0129	A C E 5	2 2 Z119	000	C2	MAINT-REPAIR-ALTER/OTHER ADM		4 6 3 5	J 17B	7 A	J 1 I										2,613	
	CONTRACTOR	TOTAL									3										
																					3,447
					HAWTHORNE					NEVADA	015490	0200	29								
4-83-C5803	A C E 1	2 2 Z222	000	C2	MAINT-REPAIR-ALTER/HWYS-ROAD		4 6 3 5	J 17B	7 A	J 1 I										50	
					SEATTLE					WASHINGTON	005797	2940	48								
2- 4-25B	B C Z 5	2 2 6515	000	C9E	MEDICAL SURGICAL INSTRUMENTS		8 6 4 1														17
2- 4-25B	B C Z 5	2 2 6515	000	C9B	MEDICAL SURGICAL INSTRUMENTS		8 6 4 1														27
0-83-C8090	B C A 5	2 2 6515	000	C9B	MEDICAL SURGICAL INSTRUMENTS		6 A 3 5	J 07	1 B	J 1 D											29
	LOCATION	TOTAL									3										
																					83
					SANTA MARIA					CALIFORNIA	702322	6350	05								
3-83-C0324	B C A 5	2 2 M127	000	S1	OPER OF GOVT FAC /ELCT & COM		8 A 3 5	J 1001	5 B	J 1 D										72	
3-83-C0324	1 B C A 5	2 2 M127	000	S1	OPER OF GOVT FAC /ELCT & COM		8 A 3 5	J 1001	5 B	J 1 D										72	
3-83-C0324	2 B C A 5	2 2 M127	000	S1	OPER OF GOVT FAC /ELCT & COM		8 A 3 5	J 1001	5 B	J 1 D										72-	
					VANDENBERG AFB					CALIFORNIA	702322	7395	05								
3-77-C0107	B C C 5	2 2 N058	000	S1	INSTALLATION OF EQ/COMMUNICA		8 A 7 5	J 01B	2 B	U 1 L										47	
3-77-C0107	B C C 5	2 2 N058	000	S1	INSTALLATION OF EQ/COMMUNICA		8 A 4 6	J 01B	2 B	U 1 K										32	
3-77-C0107	B C C 5	2 2 N058	000	S1	INSTALLATION OF EQ/COMMUNICA		8 A 7 5	J 01B	2 B	U 1 D										100	
3-82-C0203	B C C 5	2 2 M182	000	S1	OPER OF GOVT FAC /R&D GOGO		8 A 6 5	J 1001	5 B	W 1 J										1,557	
3-82-C0203	B C C 5	2 2 N058	000	S1	INSTALLATION OF EQ/COMMUNICA		8 A 7 5	J 1001	5 B	U 1 L										47-	
3-82-C0203	C C C 5	2 2 N058	000	S1	INSTALLATION OF EQ/COMMUNICA		8 A 7 5	J 1001	4 B	W 1 C										143	
3-83-C0313	D C C 5	2 2 M127	000	S1	OPER OF GOVT FAC /ELCT & COM		8 A 3 6	J 01B	2 B	M 1 C										1,727	
3-83-C0313	D C C 5	2 2 N058	000	S1	INSTALLATION OF EQ/COMMUNICA		8 A 4 6	J 01B	2 B	J 1 F										42	
3-83-C0313	D C C 5	2 2 N058	000	S1	INSTALLATION OF EQ/COMMUNICA		8 A 4 6	J 01B	2 B	J 1 F										152	
3-83-C0313	D C C 5	2 2 M127	000	S1	OPER OF GOVT FAC /ELCT & COM		8 A 6 6	J 01B	2 B	J 1 H										59	
3-83-C0313	D C C 5	2 2 M127	000	S1	OPER OF GOVT FAC /ELCT & COM		8 A 4 6	J 01B	2 B	J 1 I										57	

S M	
V O	1111 2
C N	5555 AAAA A

QUINTRON SYSTEMS	
OWIG TOOL CO	
1 L OAE07 0283 D	
R & A OIL CO	
4 F 00600 2568 D	
R & B CONTRACTING	
2 I C2470 K335 N	
R & B ENTERPRISE	
2 I D2601 1493 N	
R & B PRECISION	
1 B OAA09 0583 D	
R & B PRECISION	
1 L OAA08 0036 D	
R & C BUILDERS	
1 C OBT59 0057 D	
R & C ELECTROSTA	
3 I OSD04 0100 G	
3 I OSD04 0100 G	
3 I OSD04 0100 G	
R & D ASSOCIATES	
1 H O2D03 1234 M	
R & D ASSOCIATES	
1 H OAB07 0752 D	
1 E OAK21 0211 D	
1 K OSG60 0093 D	
1 C OSG60 0241 D	
1 B OZD30 0272 D	
1 K OZD30 0109 D	

22 22222 5 7 9 9 1 1 1 1 1 1 1 1 2 2 2
 BB CCCCC 3 A C B 999 C D 10A 10B 10C 11 DESCRIPTION OF CMDTY/SRVC 2 3 4 5 6 1717 8 9 A 0 1 3 24 \$\$\$\$\$\$(000)

S M
 / O 1111 2222
 C N 55555 AAAA AAAA

MARINA DEL REY			CALIFORNIA			702615	4068	05					
81-C0022	B C Z 5	2 2 AD94 000 S1	RDTE/OTHER DEFENSE	8 A 7 5 J 11	5 B	U 1 J						248	
82-C0006	B C Z 5	2 2 AD94 000 S1	RDTE/OTHER DEFENSE	8 A 3 5 J 11	5 A	U 1 L						787	
82-C0017	B C Z 5	2 2 AD94 000 S1	RDTE/OTHER DEFENSE	8 A 6 5 A 11	5 B	U 2 I						73	
82-C0041	B C Z 5	2 2 AD94 000 S1	RDTE/OTHER DEFENSE	8 A 7 5 J 11	5 B	U 1 J						47	
83-C0001	B C Z 5	2 2 AD94 000 S1	RDTE/OTHER DEFENSE	8 A 3 5 J 11	5 A	U 1 K					2,500		
83-C0001	B C Z 5	2 2 AD94 000 S1	RDTE/OTHER DEFENSE	8 A 7 5 J 11	5 B	U 1 L					3,901		
83-C0001	B C Z 5	2 2 AD94 000 S1	RDTE/OTHER DEFENSE	8 A 6 5 A 11	5 B	U 1 H					598		
83-C0016	B C Z 5	2 2 AD94 000 S1	RDTE/OTHER DEFENSE	8 A 3 5 J 11	5 A	U 1 A					3,425		
83-C0016	B C Z 5	2 2 AD94 000 S1	RDTE/OTHER DEFENSE	8 A 6 5 A 11	5 A	U 2 F					360		
83-C0032	B C Z 5	2 2 AD94 000 S1	RDTE/OTHER DEFENSE	8 A 3 5 J 11	5 A	U 1 L					1,222		
83-C0059	B C Z 5	2 2 AD94 000 S1	RDTE/OTHER DEFENSE	8 A 3 5 J 11	5 A	U 1 L					688		
83-C0059	B C Z 5	2 2 AD94 000 S1	RDTE/OTHER DEFENSE	8 A 6 5 A 11	5 B	U 2 H					30		
83-C0153	B C Z 5	2 2 AD94 000 S1	RDTE/OTHER DEFENSE	8 A 1 5 J 11	5 A	U 1 C					2,500		
83-C0153	B C Z 5	2 2 AD95 000 S1	RDTE/OTHER DEFENSE	8 A 2 5 A 11	5 A	U 2 G					3,800		
83-C0254	B C Z 5	2 2 AD94 000 S1	RDTE/OTHER DEFENSE	8 A 3 5 A 11	5 B	U 1 H					350		
83-C0302	B C Z 5	2 2 AD94 000 S1	RDTE/OTHER DEFENSE	8 A 3 5 A 11	5 B	U 1 I					95		
83-C0309	B C Z 5	2 2 AD94 000 S1	RDTE/OTHER DEFENSE	8 A 3 5 A 11	5 B	U 1 I					347		
83-C0348	B C Z 5	2 2 AD94 000 S1	RDTE/OTHER DEFENSE	8 A 3 5 A 11	5 B	U 1 G					99		
83-C0376	B C Z 5	2 2 AD94 000 S1	RDTE/OTHER DEFENSE	8 A 3 5 A 11	5 B	U 1 G					701		
83-C0210	B C Z 5	2 2 AD95 000 S1	RDTE/OTHER DEFENSE	8 A 3 5 A 11	5 A	U 2 I					848		
83-C0351	C C Z 5	2 2 R599 000 S1	OTHER SPECIAL STUDIES AND AN	8 A 3 5 A 1008	5 B	U 1 H					179		
83-C0457	C C Z 5	2 2 R599 000 S1	OTHER SPECIAL STUDIES AND AN	8 A 3 5 J 11	2 B	U 1 I					60		
83-C0560	B C C 5	2 2 AD26 000 A7	RDTE/DEFENSE SERVICES	8 1 3 5 J 1007	5 A	U 1 A					205		
83-C0704	B C Z 1	2 2 AD91 000 S1	RDTE/OTHER DEFENSE	8 A 3 5 A 11	7 B	U 1 I					69		
83-C0006	B C Z 1	2 2 AC25 000 A2	RDTE/MISSILE AND SPACE SYSTE	8 A 3 5 J 11	5 A	U 1 J					683		
83-C1245	C C C 1	2 1 AC61 000 A7	RDTE/ELECTRONICS AND COMMUNI	8 E 3 5 J 1026	5 B	U 1 L					222		
81-C0024	B C A 5	2 2 AC23 CNQ A2	RDTE/MISSILE AND SPACE SYSTE	8 A 8 5 J 11	5 B	J 1 L					270		
81-C0024	B C A 5	2 2 AC23 CNQ A2	RDTE/MISSILE AND SPACE SYSTE	8 A 8 5 J 11	5 B	J 1 H					400		
81-C0024	B C A 5	2 2 AC23 CNQ A2	RDTE/MISSILE AND SPACE SYSTE	8 A 8 5 J 11	5 B	J 1 I					150		
82-C0013	B C Z 5	2 2 AZ13 000 S1	RDTE/OTHER RESEARCH AND DEVE	8 1 8 5 J 11	5 B	U 1 I					45		
81-C0001	B C Z 5	2 2 AC52 000 A5	RDTE/WEAPONS	8 A 7 5 J 11	2 B	J 1 K					50		
81-C0001	B C Z 5	2 2 AC52 000 A5	RDTE/WEAPONS	8 A 7 5 J 11	2 B	J 1 A					90		
82-C0035	B C Z 5	2 2 AC52 000 A5	RDTE/WEAPONS	8 A 7 6 J 01B	2 B	J 1 J					150		
82-C0035	B C Z 5	2 2 AC52 000 A5	RDTE/WEAPONS	8 A 7 6 J 01B	2 B	J 1 K					150		
82-C0035	B C Z 5	2 2 AC52 000 A5	RDTE/WEAPONS	8 A 7 6 J 01B	2 B	J 1 B					383		
82-C0035	B C Z 5	2 2 AC52 000 A5	RDTE/WEAPONS	8 A 7 6 J 01B	2 B	J 1 C					113		
82-C0035	B C Z 5	2 2 AC52 000 A5	RDTE/WEAPONS	8 A 7 6 J 01B	2 B	J 1 D					59		
82-C0035	B C Z 5	2 2 AC52 000 A5	RDTE/WEAPONS	8 A 7 6 J 01B	2 B	J 1 F					50		
82-C0035	B C Z 5	2 2 AC52 000 A5	RDTE/WEAPONS	8 A 7 6 J 01B	2 B	J 1 H					100		
LOCATION	TOTAL											45	27,119

R & D ASSOCIATES
 3 J OHK03 0022 F29E
 3 A OHK03 0093 F29E
 3 A OHK03 0109 F29E
 3 B OHK03 0151 F29E
 3 C OHK03 0211 F29E
 3 C OHK03 0291 F29E
 3 F OHK03 0292 F29E
 3 I OHK03 0357 F29E
 3 I OHK03 0405 F29E
 3 B OHK04 0041 F29E
 3 K OHK04 0010 F29E
 3 E OHK04 0059 F29E

R & D ASSOCIATES
 1 C OAK21 0121 DAAC
 1 A OZD30 0218 DNAC
 1 J OZD30 0055 DNAC
 1 I OZD30 0908 DNAC
 1 F OZD30 0504 DNAC
 3 H OHE03 0234 F04I
 3 E OHK03 0278 F29E
 3 E OHK03 0257 F29E
 3 E OHX03 0200 F49I

R & D DEVELOPMENT
 1 E OCA27 0102 DACI

R & D ELEC. RONICS
 1 L OAH01 0132 DAAI
 1 L OAH01 0337 DAAI
 1 A OAH01 0658 DAAI
 1 D OAH01 1286 DAAI
 1 H OAH01 2148 DAAI
 1 I OAH01 2314 DAAI

ALBUQUERQUE			NEW MEXICO			702615	0030	32					
82-C0121	B C A 5	2 2 AC63 000 A7	RDTE/ELECTRONICS AND COMMUNI	8 A 7 5 J 11	4 B	W 1 A						4,150	
82-C0121	B C A 5	2 2 AC63 000 A7	RDTE/ELECTRONICS AND COMMUNI	8 A 7 5 J 11	4 B	R 1 C						362	
82-C0121	B C A 5	2 2 AC63 000 A7	RDTE/ELECTRONICS AND COMMUNI	8 A 7 5 J 11	4 B	R 1 E					1,600		
82-C0121	B C A 5	2 2 AC63 000 A7	RDTE/ELECTRONICS AND COMMUNI	8 A 7 5 J 11	4 B	R 1 H						238	
82-C0121	B C A 5	2 2 AC63 000 A7	RDTE/ELECTRONICS AND COMMUNI	8 A 7 5 J 11	4 B	R 1 G						145	
LOCATION	TOTAL											5	6,495

R & D MACHINE CO
 1 D OAA09 1100 DAA
 1 I OAA09 3776 DAA
 3 G OFJ04 3072 F09

R & D MACHINE CO
 1 L OAA09 0279 DAA
 1 C OAE07 2543 DAA

2 22222 5 7 9 9 1 1 1 1 1 1 1 9 2 2 2
 3 CCCCC C A C B 999 C D 10A 10B 10C 11 DESCRIPTION OF CMDTY/SRVC 2 3 4 5 6 1717 8 9 A 0 1 3 24 \$\$\$\$\$\$(000)

KIRTLAND AFB			NEW MEXICO		702615	0640	32						
1-C0007	D C Z 5	2 2 AC53 000 A5	RDTE/WEAPONS		8 A 7 5 J 11	2 B	J 1 J						415
1-C0007	D C Z 5	2 2 AC53 000 A5	RDTE/WEAPONS		8 A 7 5 J 11	2 B	J 1 A						101
1-C0007	D C Z 5	2 2 AC53 000 A5	RDTE/WEAPONS		8 A 7 5 J 11	2 B	J 1 A						324
1-C0007	D C Z 5	2 2 AC53 000 A5	RDTE/WEAPONS		8 A 7 5 J 11	2 B	J 1 B						263
1-C0007	D C Z 5	2 2 AC53 000 A5	RDTE/WEAPONS		8 A 7 5 J 11	2 B	J 1 C						366
1-C0007	D C Z 5	2 2 AC53 000 A5	RDTE/WEAPONS		8 A 7 5 J 11	2 B	J 1 F						120
1-C0007	D C Z 5	2 2 AC53 000 A5	RDTE/WEAPONS		8 A 7 5 J 11	2 B	J 1 F						194
1-C0007	D C Z 5	2 2 AC53 000 A5	RDTE/WEAPONS		8 A 7 5 J 11	2 B	J 1 I						289
1-C0007	D C A 5	2 2 AC53 000 A5	RDTE/WEAPONS		8 A 7 5 J 11	2 B	J 1 I						44
1-C0035	B C Z 5	2 2 AC52 000 A5	RDTE/WEAPONS		8 1 6 5 J 11	5 B	U 1 B						400
2-C0048	B C Z 5	2 2 AC52 000 A5	RDTE/WEAPONS		8 1 7 5 J 11	5 B	J 1 K						491
2-C0048	B C Z 5	2 2 AC52 000 A5	RDTE/WEAPONS		8 1 7 5 J 11	5 B	J 1 E						32
LOCATION	TOTAL	12	3,035										

ARLINGTON			VIRGINIA		702615	0140	47						
1-C0059	B C Z 5	2 2 R599 000 S1	OTHER SPECIAL STUDIES AND AN		8 A 8 5 J 11	5 B	U 1 C						75
2-C0017	B C Z 5	2 2 AD94 000 S1	RDTE/OTHER DEFENSE		8 A 6 5 J 11	5 A	U 1 L						674
2-C0291	B C Z 5	2 2 AD94 000 S1	RDTE/OTHER DEFENSE		8 A 7 5 J 11	5 B	U 1 J						30
3-C0059	B C Z 5	2 2 AD94 000 S1	RDTE/OTHER DEFENSE		8 A 6 5 A 11	5 B	U 2 I						36
3-C0188	B C Z 5	2 2 AD94 000 S1	RDTE/OTHER DEFENSE		8 A 3 5 A 11	5 B	U 1 F						40
3-C0033	B C A 5	2 2 AC21 000 A2	RDTE/MISSILE AND SPACE SYSTE		8 A 3 5 A 11	5 B	U 1 H						40
3-C0019	B C Z 5	2 2 AC54 000 A5	RDTE/WEAPONS		8 1 3 5 J 1008	5 B	U 1 E						331
3-C0038	C C Z 5	2 2 AC52 000 A7	RDTE/WEAPONS		8 A 3 5 A 11	5 B	U 1 E						100
3-C0105	B C Z 5	2 2 AJ11 000 S1	RDTE/GENERAL SCIENCES AND TE		8 A 3 5 A 11	2 B	U 1 E						45
LOCATION	TOTAL	9	1,393										
CONTRACTOR	TOTAL	72	38,238										

CHANUTE AFB			ILLINOIS		090619	1610	14						
3-C0033	A C E 5	2 2 Y249 000 C2	CONSTRUCTION/OTHER UTILITIES		4 6 3 5 J 17B	7 A	J 1 E						840

HUNTSVILLE			ALABAMA		059587	1960	01						
3-C0080	B C A 5	2 2 1430 000 A2	GUIDED MISSILE REMOTE CONTRO		8 A 3 6 J 01B	1 B	J 1 K						73
3-C0168	B C A 5	2 2 4935 GAM A2	GUIDED MISSILE MAINTENANCE E		8 A 3 5 J 02	1 B	J 1 K						39
3-C0310	B C A 5	2 2 1430 CMS A2	GUIDED MISSILE REMOTE CONTRO		8 A 3 4 J 01B	1 B	J 1 A						53
3-C0576	B C A 1	2 2 4935 CMU A2	GUIDED MISSILE MAINTENANCE E		8 A 3 5 J 02	1 B	J 1 D						50
3-C0966	B C A 1	2 2 1440 CMU A2	LAUNCHERS GUIDED MISSILE		8 4 3 6 J 01B	1 B	J 1 H						50
3-C1022	B C A 1	2 2 4935 CMU A2	GUIDED MISSILE MAINTENANCE E		8 A 3 3 J 0000	0	J 1 I						12
LOCATION	TOTAL	6	307										

ASTON			PA		702640	0157	39						
3-C4509	D C A 5	2 2 1015 000 A5	GUNS 75 MM THROUGH 125 MM		5 A 3 4 J 01B	1 B	J 1 C						90
3-C4923	E C A 5	2 2 2520 DB0 A5	VEHICULAR POWER TRANSMISSION		5 A 3 3 J 0000	0	J 1 I						50
3-C1674	B C A 5	2 2 3930 DPJ C9D	WAREHOUSE TRKS & TRACTORS SE		8 A 3 6 J 01B	1 B	J 1 G						40
LOCATION	TOTAL	3	190										

GLEN RIDDLE			PA		702640	1930	39						
2-C5304	B C A 5	2 2 1220 DJB A5	FIRE CONTROL COMPUTING SIGHT		5 A 6 4 J 01B	1 B	J 1 K						63
3-C0335	B C A 5	2 2 1450 D0G A4A	GUIDED MISSILE HANDLING SERV		8 A 3 4 J 01B	1 B	J 1 C						198

22 22222 5 7 9 9 1 1 1 1 1 1 1 9 2 2 2
 BB CCCC 3 A C 8 999 C D 10A 10B 10C 11 DESCRIPTION OF CMDTY/SRVC 2 3 4 5 6 1717 8 9 A 0 1 3 24 \$\$\$\$\$\$(000)

S M
 V O 1111 2222
 C N 55555 AAAA AAAA

GLEN RIDDLE		PA		702640 1930 39		
83-C0163	D C A 5	2 2 1430	CMC A2	GUIDED MISSILE REMOTE CONTROL	8 A 3 4 J 01B 1 B J 1 K	29
83-C3024	B C A 1	2 2 1720	SBP C9E	AIRCRAFT LAUNCHING EQUIPMENT	8 A 3 3 J 0000 0 J 1 B	93
83-C3074	B C A 1	2 2 1720	000 A1C	AIRCRAFT LAUNCHING EQUIPMENT	8 A 3 4 J 01B 1 B J 1 F	123
83-C3091	B C A 1	2 2 1720	000 A3	AIRCRAFT LAUNCHING EQUIPMENT	8 A 3 4 J 01B 1 B J 1 F	123
83-C4207	E C A 1	2 2 1560	AHC A1A	AIRFRAME STRUCTURAL COMPONENTS	8 A 3 4 J 01B 1 B J 1 A	37
83-C0436	E C A 1	2 2 1710	000 A3	AIRCRAFT ARRESTING BARRIER & EQUIPMENT	8 A 3 4 J 01B 1 B J 1 C	46
83-C0444	D C A 1	2 2 1710	000 A3	AIRCRAFT ARRESTING BARRIER & EQUIPMENT	8 A 3 4 J 01B 1 B J 1 D	36
83-C0537	D C A 1	2 2 1710	000 A3	AIRCRAFT ARRESTING BARRIER & EQUIPMENT	8 A 3 4 J 01B 1 B J 1 B	34
83-C0627	D C A 1	2 2 1720	000 C9E	AIRCRAFT LAUNCHING EQUIPMENT	8 A 3 4 J 01B 1 B J 1 F	57
83-C0848	D C A 1	2 2 1710	000 A3	AIRCRAFT ARRESTING BARRIER & EQUIPMENT	8 A 3 4 J 01B 1 B J 1 F	36
83-C1809	D C A 1	2 2 1730	000 C9E	AIRCRAFT GROUND SERVICING EQUIPMENT	8 A 3 6 J 01B 1 B J 1 I	79
LOCATION TOTAL		13		963		

R & E ASPHALT SERV
 1 I OHA23 0012 DAH

R & E ELECTRONICS
 2 I C2470 L549 N62

R & E EXCAVATING CO
 1 I OBT39 0247 DAB
 1 I OBT39 0280 DAB
 5 I OCW03 0091 DAC

PHILADELPHIA		PA		702640 4005 39		
83-C1311	D C A 1	2 2 1730	000 A1C	AIRCRAFT GROUND SERVICING EQUIPMENT	8 A 3 4 J 01B 1 B J 1 E	29
83-C1502	E C A 1	2 2 1740	000 A1C	AIRFIELD SPECIALIZED TRUCKS	8 A 3 4 J 01B 1 B J 1 G	486
83-C3091	B C A 1	2 2 1720	000 A3	AIRCRAFT LAUNCHING EQUIPMENT	8 A 6 4 J 01B 1 B J 1 I	113
83-C9037	B C A 1	2 2 1710	000 C9E	AIRCRAFT ARRESTING BARRIER & EQUIPMENT	8 A 3 3 J 0000 0 J 1 I	164
LOCATION TOTAL		4		792		
CONTRACTOR TOTAL		20		1,945		

R & F FINER FOODS
 4 G 0013H 7026 DLA
 4 H 0013H 7353 DLA
 4 I 0013H 7611 DLA
 4 F 0013H 0595 DLA
 4 F 0013H 0596 DLA
 4 G 0013H 0663 DLA
 4 G 0013H 0664 DLA
 4 I 0013H 0814 DLA
 4 I 0013H 0815 DLA
 4 I 0013H 0849 DLA

R & F FINER FOODS
 4 I 0013H 0874 DLA
 4 I 0013H 0877 DLA

COLUMBUS		MISS		064774 0590 25		
83-C0045	E C C 5	2 2 F008	000 S1	RECREATION SITE MAINTENANCE	8 A 3 5 J 01B 1 B R 1 C	402

BARNSDALL		OKLAHOMA		064774 0290 37		
81-C0014	B C C 5	2 2 M119	000 S1	OPER OF GOVT FAC /OTHER ADM	8 A 6 5 J 1009 1 B L 1 L	35
81-C0014	B C C 5	2 2 M119	000 S1	OPER OF GOVT FAC /OTHER ADM	8 A 7 5 J 1009 1 B L 1 L	35
81-C0014	B C C 5	2 2 M119	000 S1	OPER OF GOVT FAC /OTHER ADM	8 A 7 5 J 1009 1 B L 1 A	182
LOCATION TOTAL		3		252		

R & F INTERNATIONAL
 4 L 0013H 0165 DLA
 4 B 0013H 5926 DLA
 4 F 0013H 6780 DLA
 4 K 0013H 0034 DLA
 4 K 0013H 0029 DLA
 4 K 0013H 0073 DLA
 4 K 0013H 0109 DLA
 4 L 0013H 0164 DLA
 4 A 0013H 0208 DLA
 4 B 0013H 0248 DLA
 4 B 0013H 0290 DLA
 4 B 0013H 0317 DLA
 4 C 0013H 0357 DLA
 4 C 0013H 0387 DLA
 4 D 0013H 0439 DLA

CLARKS HILL		SCAR		064774 0520 41		
82-C0013	B C C 5	2 2 S299	000 S1	OTHER HOUSEKEEPING SERVICES	8 A 8 6 J 01B 2 A R 1 K	120

POWDERLY		TEXAS		064774 6275 44		
81-C0139	B C C 5	2 2 M119	000 S1	OPER OF GOVT FAC /OTHER ADM	8 A 7 5 J 1009 3 B L 1 J	16
81-C0139	B C C 5	2 2 M119	000 S1	OPER OF GOVT FAC /OTHER ADM	8 A 7 5 J 1009 3 B L 1 A	160
81-C0139	B C C 5	2 2 M119	000 S1	OPER OF GOVT FAC /OTHER ADM	8 A 6 5 J 1009 3 B L 1 I	48
LOCATION TOTAL		3		256		
CONTRACTOR TOTAL		8		1,030		

GAINESVILLE		VIRGINIA		014873 1645 47		
81-C4064	D C A 5	2 2 1740	000 A1C	AIRFIELD SPECIALIZED TRUCKS	8 A 9 4 J 01B 1 B J 1 A	1,320

BRIDGETON		MISSOURI		702645 1080 26		
83-C0131	D C E 5	2 2 Y224	000 C2	CONSTRUCTION/PARKING FACILITIES	8 A 3 3 J 0000 0 J 1 I	90

22222	5 7	9 9					1 1 1 1 1		1 1 9 2 2 2										
CCCCC	3 A C 8	999 C D	10A	10B	10C	11	DESCRIPTION OF CMDTY/SRVC	2 3 4 5 6	1717	8 9 A	0 1 3	24	\$\$\$1150000						
ST LOUIS MISSOURI 702645 7680 26																			
1-C0129	D C E	1 2 2	Y224	000	C2	CONSTRUCTION/PARKING FACILIT	8 A 3 3	J	0000	0									
INTRACTOR TOTAL		2		123															
CAMP LEJEUNE NCAR 078469 0800 34																			
1-C2414	D C Z	1 2 2	Y142	000	C2	CONSTRUCTION/LABORATORIES AN	7 A 3 3	J	0000	0									
FORT SMITH ARKANSAS 051765 1430 04																			
1-C6095	D C E	1 2 2	Z222	000	C2	MAINT-REPAIR-ALTER/HWYS-ROAD	8 A 4 4	J	01B	1 B	J	1 1							
1-D1098	D C E	1 2 2	Z222	000	C2	MAINT-REPAIR-ALTER/HWYS-ROAD	8 A 4 4	J	01B	1 B	J	1 1							
1-C0108	D C E	5 2 2	Y219	000	C2	CONSTRUCTION/OTHER CONSERVAT	8 A 3 4	J	01B	1 B	J	1 1							
LOCATION TOTAL		3		595															
LEWES DELAWARE 037605 0340 08																			
1-P8446	C C A	5 2 2	8940	000	B2	SPECIAL DIETARY FOODS - SPEC	6 6 3 5	J	09	7 B	J	1 1	G						
1-P8499	C C A	5 2 2	8940	000	B2	SPECIAL DIETARY FOODS - SPEC	6 6 3 5	J	09	7 B	J	1 1	H						
1-P8540	C C A	5 2 2	8940	000	B2	SPECIAL DIETARY FOODS - SPEC	6 6 3 5	J	09	7 B	J	1 1	I						
1-W8347	C C A	5 2 2	8905	000	B2	MEAT POULTRY AND FISH	6 6 3 5	A	09	7 B	J	1 1	F						
1-W8350	C C A	5 2 2	8905	000	B2	MEAT POULTRY AND FISH	6 6 3 5	A	09	7 B	J	1 1	F						
1-W8392	C C A	5 2 2	8905	000	B2	MEAT POULTRY AND FISH	6 6 3 5	A	09	7 B	J	1 1	F						
1-W8395	C C A	5 2 2	8905	000	B2	MEAT POULTRY AND FISH	6 6 3 5	A	09	7 B	J	1 1	F						
1-W8485	C C A	5 2 2	8905	000	B2	MEAT POULTRY AND FISH	6 6 3 5	A	09	7 B	J	1 1	H						
1-W8488	C C A	5 2 2	8905	000	B2	MEAT POULTRY AND FISH	6 6 3 5	A	09	7 B	J	1 1	H						
1-W8505	C C Z	5 2 2	8905	000	B2	MEAT POULTRY AND FISH	6 6 3 5	A	09	7 B	J	1 1	I						
LOCATION TOTAL		10		482															
REHOBOTH BEACH DELAWARE 037605 0510 08																			
1-W8528	C C A	5 2 2	8905	000	B2	MEAT POULTRY AND FISH	6 6 3 5	A	09	7 B	J	1 1	I						
1-W8531	C C A	5 2 2	8905	000	B2	MEAT POULTRY AND FISH	6 6 3 5	J	09	7 B	J	1 1	I						
LOCATION TOTAL		2		101															
CONTRACTOR TOTAL		12		583															
SPRINGFIELD VIRGINIA 056630 3690 47																			
1-E8086	C C A	5 2 2	8920	000	B2	BAKERY AND CEREAL PRODUCTS	6 6 3 5	A	09	7 B	J	1 1	L						
1-P8213	C C A	5 2 2	8940	000	B2	SPECIAL DIETARY FOODS - SPEC	6 6 3 5	A	09	7 B	J	1 1	B						
1-P8395	C C A	5 2 2	8955	000	B2	COFFEE TEA AND COCOA	6 6 3 5	A	09	7 B	J	1 1	F						
1-WY002	C C A	5 2 2	8905	000	B2	MEAT POULTRY AND FISH	6 6 3 5	A	09	7 B	J	1 1	J						
1-W8002	C C A	5 2 2	8905	000	B2	MEAT POULTRY AND FISH	6 6 3 5	A	09	7 B	J	1 1	J						
1-W8025	C C A	5 2 2	8905	000	B2	MEAT POULTRY AND FISH	6 6 3 5	A	09	7 B	J	1 1	K						
1-W8047	C C A	5 2 2	8905	000	B2	MEAT POULTRY AND FISH	6 6 3 5	A	09	7 B	J	1 1	K						
1-W8069	C C A	5 2 2	8905	000	B2	MEAT POULTRY AND FISH	6 6 3 5	A	09	7 B	J	1 1	L						
1-W8109	C C A	5 2 2	8905	000	B2	MEAT POULTRY AND FISH	6 6 3 5	A	09	7 B	J	1 1	A						
1-W8147	C C A	5 2 2	8905	000	B2	MEAT POULTRY AND FISH	6 6 3 5	A	09	7 B	J	1 1	A						
1-W8172	C C A	5 2 2	8905	000	B2	MEAT POULTRY AND FISH	6 6 3 5	A	09	7 B	J	1 1	B						
1-W8193	C C A	5 2 2	8905	000	B2	MEAT POULTRY AND FISH	6 6 3 5	A	09	7 B	J	1 1	B						
1-W8214	C C A	5 2 2	8905	000	B2	MEAT POULTRY AND FISH	6 6 3 5	A	09	7 B	J	1 1	C						
1-W8233	C C A	5 2 2	8905	000	B2	MEAT POULTRY AND FISH	6 6 3 5	A	09	7 B	J	1 1	C						
1-W8254	C C A	5 2 2	8905	000	B2	MEAT POULTRY AND FISH	6 6 3 5	A	09	7 B	J	1 1	D						

1PC613 ALP .BETIC C
S M
V O 1111 2222
C N 5555 AAAA AAAAA

R & F INTERNATIONAL
4 D 0013H 0437 DLA13
4 E 0013H 0488 DLA13
4 E 0013H 0486 DLA13
4 E 0013H 0510 DLA13

R & G MAINTENANCE
2 I C2474 H552 N6247

R & G SERVICES INC
2 A SA101 0557 N0060

R & G SERVICES INC
2 L MA104 0213 N0060

R & H DISPOSAL CO
1 A OKF23 0079 DAKF2

R & H GENERAL CONTRA
1 A OBT58 0018 DABT5
1 I OBT58 0054 DABT5
1 I OBT58 0055 DABT5
1 I OBT58 0061 DABT5
1 I OBT58 0062 DABT5

R & H GENERAL CONTRA
2 H C2470 L272 N6247

R & H GENERAL CONTRA
2 I C2470 L386 N6247

R & H MECHANICAL & D
1 I OCA62 0004 DACAF
1 A OKF23 0093 DAKF2
1 F OKF23 0207 DAKF2
1 I OKF23 0289 DAKF2
1 I OKF23 0343 DAKF2

 22222 5 7 9 9 1 1 1 1 1 1 1 9 2 2 2
 CCCCC 3 A C 8 999 C D 10A 10B 10C 11 DESCRIPTION OF CMDTY/SRVC 2 3 4 5 6 1717 8 9 A 0 1 3 24 \$\$\$\$(000)

		SPRINGFIELD		VIRGINIA		056630	3690	47							
W8256	C C A	5	2 2	8905	000 B2	MEAT POULTRY AND FISH	6 6	3 5	A 09	7 B	J 1	D	42		
W8274	C C A	5	2 2	8905	000 B2	MEAT POULTRY AND FISH	6 6	3 5	A 09	7 B	J 1	D	29		
W8275	C C A	5	2 2	8915	000 B2	FRUITS AND VEGETABLES	6 6	3 5	A 09	7 B	J 1	D	53		
W8302	C C A	5	2 2	8905	000 B2	MEAT POULTRY AND FISH	6 6	3 5	A 09	7 B	J 1	E	60		
LOCATION	TOTAL		19		1,291										
		SEATTLE		WASHINGTON		093107	2940	48							
C7488	A C C	5	2 2	S201	000 S1	CUSTODIAL - JANITORIAL	8 A	3 4	J 01B	1 B	J 1	E	47		
		PEARL HARBOR NAVAL		HAWAII		702697	1800	12							
CA015	B C A	1	2 2	4530	000 C9E	FUEL BURNING EQUIPMENT UNITS	8 4	3 5	J 1017	5 B	Y 1	L	33		
		LYONS		ILLINOIS		702697	5210	14							
C7056	B C A	5	2 2	3424	000 B9	METAL HEAT TREATING EQUIPMEN	8 A	3 5	J 1026	1 B	J 1	L	84		
TRACTOR	TOTAL		2		117										
		FORT CAMPBELL		KENTUCKY		032923	1260	18							
C0050	A C E	5	2 2	Z165	000 C2	MAINT-REPAIR-ALTER/RELIGIOUS	8 A	3 4	J 01B	1 B	J 1	L	55		
		FORT MONROE		VIRGINIA		050808	1570	47							
C0004	A C E	5	2 2	Z199	000 C2	MAINT-REPAIR-ALTER/MISCELLAN	4 6	3 5	J 17B	7 B	J 1	A	36		
C0043	A C E	5	2 2	Z199	000 C2	MAINT-REPAIR-ALTER/MISCELLAN	4 6	3 5	J 17B	7 B	J 1	I	42		
C0044	A C E	5	2 2	Z199	000 C2	MAINT-REPAIR-ALTER/MISCELLAN	4 6	3 5	J 17B	7 B	J 1	I	29		
C0060	A C E	5	2 2	Z291	000 C2	MAINT-REPAIR-ALTER/RECREA NO	4 6	3 5	J 17B	7 B	J 1	I	42		
C0061	A C E	5	2 2	Z111	000 C2	MAINT-REPAIR-ALTER/OFFICE BU	4 6	3 5	J 17B	7 B	J 1	I	62		
LOCATION	TOTAL		5		211										
		PORTSMOUTH		VIRGINIA		050808	3210	47							
C7136	A C E	1	2 2	Z179	000 C2	MAINT-REPAIR-ALTER/OTHER WAR	8 A	3 4	J 01B	1 B	J 1	E	627		
		VIRGINIA BEACH		VIRGINIA		050808	4050	47							
C1638	A C E	1	2 2	Z139	000 C2	MAINT-REPAIR-ALTER/EDUCATION	4 6	3 5	J 17B	7 B	J 1	G	313		
TRACTOR	TOTAL		7		1,151										
		FORT CAMPBELL		KENTUCKY		073984	1260	18							
C0004	D C E	5	2 2	Y242	000 C2	CONSTRUCTION/HEATING AND COO	8 A	3 4	J 01B	1 B	J 1	I	82		
C0057	B C E	5	2 2	Z245	000 C2	MAINT-REPAIR-ALTER/WATER SUP	8 A	3 4	J 01B	1 B	J 1	L	33		
C0197	D C E	5	2 2	Z242	000 C2	MAINT-REPAIR-ALTER/HEATING &	8 A	3 4	J 01B	1 B	J 1	F	35		
C0299	D C E	5	2 2	Z152	000 C2	MAINT-REPAIR-ALTER/MAINTENAN	8 A	3 4	J 01B	1 B	J 1	I	71		
C0379	D C E	5	2 2	Z119	000 C2	MAINT-REPAIR-ALTER/OTHER ADM	8 A	3 4	J 01B	1 B	J 1	I	84		
LOCATION	TOTAL		5		305										

		57		99				11111		119222																										
3 CCCC		3	A	C	8	999	C	D	10A	10B	10C	11	DESCRIPTION OF COMDTY/SRVC	2	3	4	5	6	1717	6	9	A	0	1	3	24	4	5	6	7	8	9	0	000		
3-C6037		D	C	E	5	2	2	Z	191	000	C2	FORT SILL	OKLAHOMA	078322	1740	37	MAINT-REPAIR-ALTER/EXHIBITIO	8	A	3	4	J	01B	1	B	J	1	G							43	
2-C0356		D	C	E	5	2	2	Z	159	000	C2	TINKER AFB	OKLAHOMA	078322	4820	37	MAINT-REPAIR-ALTER/OTHER IND	8	A	3	4	J	01B	1	B	J	1	J								32
CONTRACTOR TOTAL						2						75																								
3-C1692		B	C	A	1	2	2	Z	2510	000	C9D	PORTLAND	OREGON	702718	2310	38	VEHICULAR CAB BODY FRAME STR	6	A	3	5	J	1013	5	B	J	1	B								39
2-C2032		D	C	E	1	2	2	Z	139	000	C2	BALTIMORE	MARYLAND	702720	0160	21	MAINT-REPAIR-ALTER/EDUCATION	8	A	3	4	J	01B	1	B	J	1	B								87
2-C2032		D	C	E	1	2	2	Z	139	000	C2	BALTIMORE	MARYLAND	702720	0160	21	MAINT-REPAIR-ALTER/EDUCATION	8	A	3	4	J	01B	1	B	J	1	F								41
LOCATION TOTAL						2						128																								
3-C1304		B	C	A	5	2	2	Z	2530	000	A4B	COLUMBUS	OHIO	010481	1880	36	VEHICULAR BRAKE STEERING AXL	6	A	3	4	J	01B	1	B	J	1	B								30
3-C1584		E	C	A	5	2	2	Z	3020	000	A3	COLUMBUS	OHIO	010481	1880	36	GEARS PULLEYS SPROCKETS AND	6	A	3	4	J	01B	1	B	K	1	D								86
3-C2077		B	C	A	5	2	2	Z	3020	000	C9E	COLUMBUS	OHIO	010481	1880	36	GEARS PULLEYS SPROCKETS AND	6	A	3	4	J	01B	1	B	K	1	D								54
3-C2481		E	C	A	5	2	2	Z	3020	000	C9E	COLUMBUS	OHIO	010481	1880	36	GEARS PULLEYS SPROCKETS AND	6	A	3	4	J	01B	1	B	J	1	G								76
3-C2687		E	C	A	5	2	2	Z	3020	000	A4B	COLUMBUS	OHIO	010481	1880	36	GEARS PULLEYS SPROCKETS AND	6	A	3	4	J	01B	1	B	J	1	G								84
3-C3748		B	C	A	5	2	2	Z	3040	000	A4B	COLUMBUS	OHIO	010481	1880	36	MISCELLANEOUS POWER TRANSMIS	6	A	3	5	J	1013	1	B	J	1	I								84
LOCATION TOTAL						6						414																								
1-C0136		E	C	E	1	2	2	Y	199	000	C2	SCOTT AFB	ILLINOIS	056792	7920	14	CONSTRUCTION/MISCELLANEOUS B	8	A	8	4	J	01B	1	B	J	1	J								88
2-C0034		D	C	E	5	2	2	Y	169	000	C2	ALTUS	OKLAHOMA	056792	0120	37	CONSTRUCTION/OTHER RESIDENTI	8	A	3	4	J	01B	1	B	J	1	J								5,970
3-C0009		D	C	E	5	2	2	Y	164	000	C2	ALTUS	OKLAHOMA	056792	0120	37	CONSTRUCTION/DINING FACILITI	8	A	3	4	J	01B	1	B	J	1	C								3,957
LOCATION TOTAL						2						9,027																								
CONTRACTOR TOTAL						3						9,065																								
2-C8012		B	C	E	1	2	2	Z	199	000	C2	WASHINGTON	DC	059123	0010	09	MAINT-REPAIR-ALTER/MISCELLAN	8	A	3	4	J	01B	1	B	J	1	D							54	
3-C0123		C	C	E	1	2	2	Z	111	000	C2	WASHINGTON	DC	059123	0010	09	MAINT-REPAIR-ALTER/OFFICE BU	8	A	3	4	J	01B	1	B	J	1	I								93
3-C0174		C	C	E	1	2	2	Z	111	000	C2	WASHINGTON	DC	059123	0010	09	MAINT-REPAIR-ALTER/OFFICE BU	8	A	3	4	J	01B	1	B	J	1	I								197
LOCATION TOTAL						3						344																								
3-00000		B	C	E	5	2	2	Z	182	000	C2	INDIAN HEAD	MARYLAND	059123	1510	21	MAINT-REPAIR-ALTER/R&D	8	A	3	4	J	01B	1	B	J	1	C								137
2-C0108		C	C	E	5	2	2	Z	199	000	C2	FORT BELVOIR	VIRGINIA	059123	1520	47	MAINT-REPAIR-ALTER/MISCELLAN	8	A	3	4	J	01B	1	B	J	1	J								66
CONTRACTOR TOTAL						5						547																								

MPC613 ALP .BETIC D
 S M
 V O 1111 2222
 C N 5555 AAAA AAAAA
 R & N CONTRACTORS IN
 3 I OQC02 0361 F4964
 R & N CONTRACTORS IN
 2 I C2477 N903 N6247
 R & R GRINDING & MAC
 2 G JA100 L133 N0038
 2 I PB200 0253 N6833
 R & R HOUSEKEEPING S
 3 J OQA15 0004 F036C
 R & R MACHINE PRODU
 2 K JA112 0509 N001C
 2 D JA111 3078 N001C
 2 E JA111 3954 N001C
 2 F JA111 4304 N001C
 2 G JA111 5062 N001C
 2 I JA111 6812 N001C
 2 I JA111 7569 N001C
 2 C JA112 1767 N001C
 2 L JA100 C865 N003E
 2 C JA100 F332 N003E
 R & R ROOFING & SHEE
 1 L OHA12 0003 DAHA1
 R & R ROOFING & SHEE
 1 I OCA27 0268 DACA2
 R & R SHEET METAL HE
 1 I OCA09 0214 DACA
 R & R SHEET METAL II
 3 I OQA13 0213 F046C

1 222222 22 22222		5 7	9 9								1 1 1 1 1	1 1 9 2 2 2		
AA	AAAAAA BB	CCCCC 3	A C 8	999 C D	10A	10B	10C	11	DESCRIPTION OF CMDTY/SRVC	2 3 4 5 6 1717	8 9 A	0 1 3 24	\$\$\$\$(0000)	
9	SUPPLY CO			DES MOINES		IOWA		703065	2300	16				
19	N00406-83-C0793	B C A	5	2 2	3439	000	B9	MISC WELDING SOLDERING & BRA	8 A	3 5	J	1026	1 B J 1 L	38
22	N62474-83-CE398	A C E	1	2 2	Z222	000	C2	POINT MUGU CALIFORNIA MAINT-REPAIR-ALTER/HWYS-ROAD	8 A	3 4	J	01B	1 B J 1 I	69
28	N62470-82-C2555	D C E	1	2 2	Y159	000	C2	CAMP LEJEUNE NCAR CONSTRUCTION/OTHER INDUSTRIA	8 A	3 4	J	01B	1 B J 1 I	115
29	N62467-82-C4359	C C E	1	2 2	Z163	000	C2	PARRIS ISLAND SCAR MAINT-REPAIR-ALTER/TROOP HOU	8 A	3 4	J	01B	1 B J 1 A	74
CONTRACTOR TOTAL				2		189								
23	DACW49-83-C0051	A C E	5	2 2	Y299	000	C2	CLEVELAND OHIO CONSTRUCTION/ALL OTHER NON-B	8 6	3 5	J	17B	7 A J 1 H	319
25	DACW69-83-C0077	A C E	5	2 2	Y299	000	C2	LEESVILLE OHIO CONSTRUCTION/ALL OTHER NON-B	4 6	3 5	J	17B	7 A J 1 I	100
27	DACW49-83-C0034	A C E	5	2 2	Y299	000	C2	MARBLEHEAD OHIO CONSTRUCTION/ALL OTHER NON-B	4 6	1 5	J	17B	7 B J 1 G	60
22	DACW49-83-C0046	A C E	5	2 2	Z299	000	C2	OTTAWA OHIO MAINT-REPAIR-ALTER/OTHER NON	4 6	3 5	J	17B	7 A J 1 H	107
26	DACW69-82-C0049	A C E	5	2 2	Y299	000	C2	UHRICHVILLE OHIO CONSTRUCTION/ALL OTHER NON-B	4 6	3 5	J	17B	7 A J 1 J	75
28	DACW69-82-C0049	A C E	5	2 2	Y299	000	C2	UHRICHVILLE OHIO CONSTRUCTION/ALL OTHER NON-B	4 6	7 5	J	17B	7 A J 1 C	98
LOCATION TOTAL				2		173								
CONTRACTOR TOTAL				6		767								
12	GS00C0-25-24	B C C	5	3 2	W070	000	S1	MCCONNELL AFB KANSAS LEASE-RENTAL OF EQ/ADP EQUIP	3 6	4 1			J	28
14	DAAE07-83-C0519	B C A	5	2 2	2520	DNJ	A4B	SANTA ANA CALIFORNIA VEHICULAR POWER TRANSMISSION	5 A	3 4	J	01B	1 B J 1 C	44
13	N00383-83-C0115	B C A	5	2 2	1710	000	A3	SANTA ANA CALIFORNIA AIRCRAFT ARRESTING BARRIER &	8 A	3 4	J	01B	1 B J 1 E	79
10	F42600-83-C4865	E C A	5	2 2	1560	AFC	A1A	SANTA ANA CALIFORNIA AIRFRAME STRUCTURAL COMPONENT	8 A	3 6	J	01B	1 B J 1 E	42
LOCATION TOTAL				3		165								

S M
V O
C N 55555

R A M DUP
1 G OAE07

R A O CON
2 H LA110

R A R MAC
1 C OAA09

R B A GRO
1 I OCA51
1 I OCA51

R B C INC
2 D TK120
2 F TK120

R B C INC
2 K AC530
2 K AC530
2 C AC530
2 C AC530
2 E PF160
2 I PF160
2 I PF160

R B PUMP
2 G PA100
2 I TA100
3 H OHB00
5 I OCW4

R B PUMP
5 E OCW4
5 G OCW4
5 H OCW4

R B PUMP
5 D OCW6
5 D OCW6

222222 22 22222			5 7	9 9				1 1 1 1	1 1 9 2 2 2																						
AAAAA	BB	CCCC	3	A	C	8	999	C	D	10A	10B	10C	11	DESCRIPTION OF CMDTY/SRVC	2	3	4	5	6	1717	8	9	A	0	1	3	24	\$\$\$\$(000)			
ING CO			CHINO			CALIFORNIA			091558	1240	05																				
DAAE07-83-CW562	B	C	A	1	2	2	2940	DJB	A4A	ENGINE AIR & OIL FILTERS - N	5	A	3	4	J	01B	1	B	J	1	F						41				
SALES OF NEW YORK			PATERSON			NEW JERSEY			048764	3450	31																				
N00244-82-C3259	B	C	A	1	2	2	7195	000	C9E	MISCELLANEOUS FURNITURE AND	8	A	3	6	J	01B	1	B	J	1	K						37				
& MFG INC			SCHERERVILLE			INDIANA			089624	4660	15																				
DAAA09-83-C0261	E	C	A	1	2	2	1015	EDG	A5	GUNS 75 MM THROUGH 125 MM	5	A	3	6	J	01B	1	B	J	1	B						242				
DACA51-83-C0093			WATERTOWN			MASS			094396	3000	22																				
DACA51-83-C0093	D	C	Z	5	2	2	R211	000	C2	ARCHITECT-ENGINEER SERVICES	8	A	4	5	J	04	2	B	J	1	I						47				
LOCATION			TOTAL			2			112																	65					
N61339-83-C0055			ORLANDO			FLORIDA			022313	2690	10																				
N61339-83-C0061	B	C	Z	5	2	2	R219	000	S1	OTHER ARCHITECTS & ENGINEER	8	A	3	5	J	1001	5	B	J	1	D						181				
LOCATION			TOTAL			2			436																	253					
N00019-81-C0091			FALLS CHURCH			VIRGINIA			022313	1420	47																				
N00019-81-C0091	B	C	A	5	2	2	R413	APC	C9E	MGT SERVICES/SPECIFICATIONS	8	A	6	5	J	1008	5	B	U	1	K						29				
N00019-81-C0092	B	C	A	5	2	2	R414	APC	C9E	MGT SERVICES/SPECIFICATIONS	8	A	6	J						K						76					
N00019-83-C0128	B	C	A	5	2	2	R408	APC	A7	MGT SERVICES/PROGRAM MANAGEM	8	A	3	6	J	01B	1	A	U	1	C						1,980				
N62269-81-C0415	B	C	Z	5	2	2	R407	000	S1	MGT SERVICES/PROGRAM EVALUAT	8	A	6	5	J	11	5	B	U	1	C						27				
N62269-83-C0434	B	C	Z	5	2	2	R407	000	S1	PROGRAM EVALUATION SERVICES	8	A	7	5	J	1001	5	B	U	1	H						42				
N62269-83-C0439	B	C	Z	5	2	2	R417	000	S1	LOGISTICS SUPPORT SERVICES	8	A	3	5	J	1001	5	B	U	1	H						49				
LOCATION			TOTAL			8			2,973																						
CONTRACTOR			TOTAL			10			3,409																						
NC			BAXLEY			GEORGIA			066658	0460	11																				
N00140-83-C5227	B	C	A	5	2	2	4320	SEJ	A3	POWER AND HAND PUMPS	8	A	3	5	J	1026	1	B	J	1	D						39				
N00612-83-CT299	A	C	A	5	2	2	4320	000	C9E	POWER AND HAND PUMPS	8	A	3	3	J	0000	0						J	1	G						70
F40650-83-C0061	A	C	A	5	2	2	4330	000	C9E	CENTRIFUGALS SEPARATORS AND	8	A	3	3	J	0000	0						J	1	H						109
DACW43-82-C0082	A	C	C	5	2	2	4320	000	S1	POWER AND HAND PUMPS	8	A	3	3	J	0000	0						J	1	I						54
LOCATION			TOTAL			4			272																						
NC			PIEDMONT			GEORGIA			066658	4660	11																				
DACW43-83-C0085	A	C	A	5	2	2	4310	000	C2	COMPRESSORS AND VACUUM PUMPS	8	A	3	3	J	0000	0						J	1	E						270
DACW43-83-C0085	A	C	A	5	2	2	4310	000	C2	COMPRESSORS AND VACUUM PUMPS	8	A	7	3	J	0000	0						J	1	G						150
DACW43-83-C0085	A	C	A	5	2	2	4310	000	C2	COMPRESSORS AND VACUUM PUMPS	8	A	7	3	J	0000	0						J	1	H						35
LOCATION			TOTAL			3			85																						
NC			LA MARQUE			TEXAS			066658	4430	44																				
DACW64-81-C0046	A	C	A	5	2	2	4310	000	C9E	COMPRESSORS AND VACUUM PUMPS	8	A	7	3	J	0000	0						J	1	K						100
DACW64-81-C0046	A	C	A	5	2	2	4310	000	C9E	COMPRESSORS AND VACUUM PUMPS	8	A	7	3	J	0000	0						J	1	A						450

S M
V O
C N 55555

R B PUMP I

R B S INC
4 J 00600
4 J 00600
4 J 00600
4 J 00600

R B S INC
4 G 00600

R C A AME
1 L OZD11
1 L OZD11
1 A OZD11
1 B OZD11
1 C OZD11
1 D OZD11
1 E OZD11
1 G OZD11
1 I OZD11
1 I OZD11

R C A COR
2 L TK120
2 A TK120
2 C TK120
2 G TK120
2 H TK120
2 I TK120

R C A COR
1 C OAB07
1 G OAB07
3 H ODA02
3 C OHU61
3 F OHU61
3 K OHU61

MPC613 ALI

222222 22 22222 5 7 9 9 1 1 1 1 1 1 1 1 9 2 2 2
 AAAAAA BB CCCCC 3 A C 8 999 C D 10A 10B 10C 1) DESCRIPTION OF CMTDY/SRVC 2 3 4 5 6 1717 8 9 A 0 1 3 24 \$\$\$\$\$\$(000)

S M
V O
C N 55555

LA MARQUE TEXAS 066658 4430 44
 LOCATION TOTAL CONTRACTOR TOTAL 2 9 550 907

R C A CORP
2 I BH005

BEREA KENTUCKY 024311 0300 18
 DLA600-81-D1662 F C A 5 2 2 9110 000 A8B FUELS SOLID 6 A 5 3 J 0000 0 K 1 J 48
 DLA600-82-D1759 D C A 5 2 2 9110 000 A8B FUELS SOLID 6 A 3 4 J 01B 1 B K 1 J 421
 DLA600-82-D1759 D C A 5 2 2 9110 000 A8B FUELS SOLID 6 A 3 4 J 01B 1 B K 1 J 138
 DLA600-82-D1760 E C A 5 2 2 9110 000 A8B FUELS SOLID 6 A 3 3 J 0000 0 K 1 J 711
 LOCATION TOTAL 4 1,318

R C A CORP
3 E OSA02

MANCHESTER KENTUCKY 024311 2350 18
 DLA600-83-D1783 E C B 1 2 2 9110 000 A8B FUELS SOLID 6 A 3 3 J 0000 0 K 1 F 48
 CONTRACTOR TOTAL 5 1,366

R C A CORP
2 J TA100
2 A TA100
2 A TA100
2 B TA100
2 B TA100
2 D TA100
2 D TA100
2 F TA100
2 F TA100
2 H TA100
2 H TA100
2 H TA100
2 I TA100
2 I TA100
2 J TA100
2 J TA100
2 B TA100
2 E TA100

COMMUNICATIONS INC PRINCETON NEW JERSEY 076422 3730 31
 DCA200-XX-00000 B C Z 5 2 2 S113 000 S1 UTILITIES/TELEPHONE AND-OR C 5 3 4 5 A 1005 7 B J 1 J 412
 DCA200-XX-00000 B C Z 5 2 2 S113 000 S1 UTILITIES/TELEPHONE AND-OR C 5 3 4 5 A 1005 7 B J 1 K 145
 DCA200-XX-00000 B C Z 5 2 2 S113 000 S1 UTILITIES/TELEPHONE AND-OR C 5 3 4 5 A 1005 7 B J 1 A 64
 DCA200-XX-00000 B C Z 5 2 2 S113 000 S1 UTILITIES/TELEPHONE AND-OR C 5 3 4 5 A 1005 7 B J 1 L 27
 DCA200-XX-00000 B C Z 5 2 2 S113 000 S1 UTILITIES/TELEPHONE AND-OR C 5 3 4 5 A 1005 7 B J 1 A 132
 DCA200-XX-00000 B C Z 5 2 2 S113 000 S1 UTILITIES/TELEPHONE AND-OR C 5 3 4 5 A 1005 7 B J 1 B 293
 DCA200-XX-00000 B C Z 5 2 2 S113 000 S1 UTILITIES/TELEPHONE AND-OR C 5 3 4 5 A 1005 7 B J 1 C 419
 DCA200-XX-00000 B C Z 5 2 2 S113 000 S1 UTILITIES/TELEPHONE AND-OR C 5 3 4 5 A 1005 7 B J 1 D 1,906
 DCA200-XX-00000 B C Z 5 2 2 S113 000 S1 UTILITIES/TELEPHONE AND-OR C 5 3 4 5 A 1005 7 B J 1 E 50
 DCA200-XX-00000 B C Z 5 2 2 S113 000 S1 UTILITIES/TELEPHONE AND-OR C 5 3 4 5 A 1005 7 B J 1 F 4,434
 DCA200-XX-00000 B C Z 5 2 2 S113 000 S1 UTILITIES/TELEPHONE AND-OR C 5 3 4 5 A 1005 7 B J 1 G 1,008
 DCA200-XX-00000 B C Z 5 2 2 S113 000 S1 UTILITIES/TELEPHONE AND-OR C 5 3 4 5 A 1005 7 B J 1 H 276
 LOCATION TOTAL 12 9,264

BAHAMAS 705660 0000 BF
 N61339-82-C0027 B A A 5 2 2 M181 000 C2 OPER OF GOVT FAC /R&D G0C0 8 A 7 5 L 06 4 B R 1 J 10,000
 N61339-82-C0027 B A A 5 2 2 M181 000 S1 OPER OF GOVT FAC /R&D G0C0 8 A 7 5 L 06 4 B R 2 A 1,671
 N61339-82-C0027 B A A 5 2 2 M181 000 S1 OPER OF GOVT FAC /R&D G0C0 8 A 7 5 L 06 4 B R 2 C 12,500
 N61339-82-C0027 B A A 5 2 2 M181 000 S1 OPER OF GOVT FAC /R&D G0C0 8 A 7 5 L 06 4 B R 2 G 10,000
 N61339-82-C0027 B A A 5 2 2 M181 000 S1 OPER OF GOVT FAC /R&D G0C0 8 A 7 5 L 06 4 B R 2 H 176
 N61339-82-C0027 B A A 5 2 2 M181 000 S1 OPER OF GOVT FAC /R&D G0C0 8 A 7 5 L 06 4 B R 2 I 1,500
 LOCATION TOTAL 6 35,847

R C A CORP
1 K OSG60
1 C OSG60
1 L OSG60
1 A OSG60
1 B OSG60

GERMANY 705660 0000 GY
 DAAK80-80-C0278 B C Z 5 2 2 R414 GER A7 MGT SERVICES/SYSTEMS ENGINEE 8 4 6 5 L 1001 5 A Z 1 C 1,176
 DAAK80-80-C0278 B C Z 5 2 2 R414 GER A7 MGT SERVICES/SYSTEMS ENGINEE 8 A 7 5 L 06 5 B Z 1 F 44
 F09603-82-01523 B C Z 5 2 2 R302 000 S1 ADP SYSTEMS DEVELOPMENT AND 5 4 4 5 L 06 5 A J 1 H 140
 F33657-81-C0042 B C Z 5 2 2 R538 000 C9E INTELLIGENCE ANALYSIS SUPPOR 8 1 6 J C 109
 F33657-81-C0042 B C Z 5 2 2 R538 000 C9E INTELLIGENCE ANALYSIS SUPPOR 8 1 7 J F 27
 F33657-82-C0306 B C Z 5 2 2 R538 000 C9E INTELLIGENCE ANALYSIS SUPPOR 8 1 3 J K 293
 LOCATION TOTAL 6 1,789

R C A CORP
2 C JA100

R C A CORP
3 I OAA01
3 L OAA01
3 B OAA01
3 F OAA01

22222 22 22222 5 7 9 9 1 1 1 1 1 1 1 9 2 2 2
 AAAAA BB CCCCC 3 A C 8 999 C D 10A 1CB 10C 11 DESCRIPTION OF CMDTY/SRVC 2 3 4 5 6 1717 8 9 A 0 1 3 24 \$\$\$\$\$\$(000)

S M
 V O
 C N 5555 AA

100024-83-C5279 B C A 5 2 2 R414 000 A6 JAPAN 705660 0000 JA SYSTEMS ENGINEERING SERVICES 8 A 3 J I 627

R C A CORP

33600-83-C0023 B C Z 5 2 2 L059 000 S1 KOREA 705660 0000 KS TECH REP SERVICES /ELECTRICA 8 A 4 5 L 06 1 B J 1 E 44

3 F OAA01 00
 3 G OAA01 00
 3 H OAA01 00
 3 I OAA01 00

ROOSEVELT ROADS PUERTO RCO 705660 0840 PR
 400612-82-C0049 B C C 1 2 2 M299 000 S1 OPER OF GOVT FAC /ALL OTHER 8 A 8 5 B 1007 1 A J 2 J 537
 400612-82-C0049 B C C 1 2 2 M299 000 S1 OPER OF GOVT FAC /ALL OTHER 8 A 7 5 B 1007 1 A J 2 J 6,929
 400612-82-C0049 B C C 1 2 2 M299 000 S1 OPER OF GOVT FAC /ALL OTHER 8 A 8 5 B 1007 1 B J 2 A 32
 400612-82-C0049 B C C 1 2 2 M299 000 S1 OPER OF GOVT FAC /ALL OTHER 8 A 7 5 B 1007 1 B J 2 A 1,069
 400612-82-C0049 B C C 1 2 2 M299 000 S1 OPER OF GOVT FAC /ALL OTHER 8 A 7 5 B 1007 1 A J 2 A 143
 400612-82-C0049 B C C 1 2 2 M299 000 S1 OPER OF GOVT FAC /ALL OTHER 8 A 8 5 B 1007 1 B J 2 B 98
 400612-82-C0049 B C C 1 2 2 M299 000 S1 OPER OF GOVT FAC /ALL OTHER 8 A 7 5 B 1007 1 B J 2 C 2,773
 400612-82-C0049 B C C 1 2 2 M299 000 S1 OPER OF GOVT FAC /ALL OTHER 8 A 6 5 B 1007 1 A J 2 C 32
 400612-82-C0049 B C C 1 2 2 M299 000 S1 OPER OF GOVT FAC /ALL OTHER 8 A 7 5 B 1007 1 B J 2 E 117
 400612-82-C0049 B C C 1 2 2 M299 000 S1 OPER OF GOVT FAC /ALL OTHER 8 A 7 5 B 1007 1 B J 2 F 254
 400612-82-C0049 B C C 1 2 2 M299 000 S1 OPER OF GOVT FAC /ALL OTHER 8 A 8 5 B 1007 1 B J 2 G 31
 400612-82-C0049 B C C 1 2 2 M299 000 S1 OPER OF GOVT FAC /ALL OTHER 8 A 6 5 B 1007 1 B J 2 G 130
 400612-82-C0049 B C C 1 2 2 M299 000 S1 OPER OF GOVT FAC /ALL OTHER 8 A 8 5 B 1007 1 B J 2 G 41
 400612-82-C0049 B C C 1 2 2 M299 000 S1 OPER OF GOVT FAC /ALL OTHER 8 A 7 5 B 1007 1 B J 2 G 383
 400612-82-C0049 B C C 1 2 2 M299 000 S1 OPER OF GOVT FAC /ALL OTHER 8 A 6 5 B 1007 1 B J 2 H 58
 400612-82-C0049 B C C 1 2 2 M299 000 S1 OPER OF GOVT FAC /ALL OTHER 8 A 7 5 B 1007 1 B J 2 I 398
 400612-82-C0049 B C C 1 2 2 M299 000 S1 OPER OF GOVT FAC /ALL OTHER 8 A 8 5 B 1007 1 B J 2 I 243
 400612-82-C0049 B C C 1 2 2 M299 000 S1 OPER OF GOVT FAC /ALL OTHER 8 A 7 5 B 1007 1 B J 2 I 219
 400612-82-C8003 B C C 1 2 2 R399 000 S1 OTHER ADP SERVICES 8 A 3 5 B 1007 2 B U 1 K 253
 400612-82-C8003 B C C 1 2 2 R399 000 S1 OTHER ADP SERVICES 8 A 6 5 B 1007 2 B U 1 B 300
 400612-82-C8003 B C C 1 2 2 R399 000 S1 OTHER ADP SERVICES 8 A 6 5 B 1007 2 B U 1 E 572

LOCATION TOTAL 21 14,611

3 I OAA01 00
 3 J OAA01 00
 3 K OAA01 00
 3 L OAA01 00
 3 M OAA01 00
 3 N OAA01 00
 3 O OAA01 00
 3 P OAA01 00
 3 Q OAA01 00
 3 R OAA01 00
 3 S OAA01 00
 3 T OAA01 00
 3 U OAA01 00
 3 V OAA01 00
 3 W OAA01 00
 3 X OAA01 00
 3 Y OAA01 00
 3 Z OAA01 00

T T PAC IS 705660 0000 TT
 DAS960-78-C0004 B C A 5 2 2 AD26 CED S1 RDTE/DEFENSE SERVICES 8 A 7 5 A 11 5 B U 2 J 127-
 DAS960-78-C0004 B C A 5 2 2 AD26 CED S1 RDTE/DEFENSE SERVICES 8 A 7 5 A 11 5 B U 2 C 50-
 DAS960-82-C0086 B C A 5 2 2 AD26 CED A2 RDTE/DEFENSE SERVICES 8 A 3 5 A 11 5 A U 2 J 14,500
 DAS960-82-C0086 B C A 5 2 2 AD26 CED A2 RDTE/DEFENSE SERVICES 8 A 7 5 A 11 5 A U 2 L 1,505
 DAS960-82-C0086 B C A 5 2 2 AD26 CED A2 RDTE/DEFENSE SERVICES 8 A 7 5 A 11 5 A U 2 A 250
 DAS960-82-C0086 B C Z 5 2 2 AD26 CED A2 RDTE/DEFENSE SERVICES 8 A 7 5 A 11 5 B U 2 B 255

LOCATION TOTAL 6 15,823

R C A CORP
 3 J OJA24 00
 3 J OJA24 00

HUNTSVILLE ALABAMA 705660 1960 01
 N00383-79-99376 B C A 1 2 2 J058 ACB A1C MAINT-REPAIR OF EQ/COMMUNICA 8 A 7 5 A 1009 5 B J 1 C 52

R C A CORP
 2 L F0681 00

ELMENDORF AFB ALASKA 705660 0715 02
 F65517-77-C0001 B C C 5 2 2 M127 000 S1 OPER OF GOVT FAC /ELCT & COM 8 A 7 5 A 1007 1 B K 2 I 91
 F65517-82-C0001 B C C 5 2 2 M127 000 S1 OPER OF GOVT FAC /ELCT & COM 8 A 6 5 B 1007 1 B K 2 J 4,466
 F65517-82-C0001 B C C 5 2 2 M127 000 S1 OPER OF GOVT FAC /ELCT & COM 8 A 7 5 B 1007 1 B K 2 A 100
 F65517-82-C0001 B C C 5 2 2 M127 000 S1 OPER OF GOVT FAC /ELCT & COM 8 A 7 5 B 1007 1 B K 2 E 372

2 K LC812 00
 2 G LC812 00
 2 G LC812 00
 2 G LC812 00
 2 H LC812 00
 2 H LC812 00
 2 I LC812 00
 2 I LC812 00

R C A CORP
 2 A LA110 00
 2 C TA100 00
 2 F TA100 00
 2 C TA100 00
 2 C TA100 00

R C A CORP
 2 H MA102 1
 2 I MA102 1

1

222 22 22222 5 7 9 9 1 1 1 1 1 1 1 9 2 2 2
AAA BB CCCCC 3 A C 8 999 C D 10A 10B 10C 11 DESCRIPTION OF CMDTY/SRVC 2 3 4 5 6 1717 8 9 A 0 1 3 24 \$\$\$\$\$ (000)

ELMENDORF AFB		ALASKA		705660	0715	02												
517-82-C0001	B C C 5	2 2	M127 000	S1	OPER OF GOV'T FAC /ELCT & COM	8 A 8 5 B	1007 1 A											600
517-82-C0001	B C C 5	2 2	M127 000	S1	OPER OF GOV'T FAC /ELCT & COM	8 A 6 5 B	1007 1 B											30
517-82-C0001	B C C 5	2 2	M127 000	S1	OPER OF GOV'T FAC /ELCT & COM	8 A 7 5 B	1007 1 B											98
517-82-C0001	B C C 5	2 2	M127 000	S1	OPER OF GOV'T FAC /ELCT & COM	8 A 7 5 B	1007 1 B											538
517-82-C0001	B C C 5	2 2	M127 000	S1	OPER OF GOV'T FAC /ELCT & COM	8 A 7 5 B	1007 1 B											32
517-82-C0001	B C C 5	2 2	M127 000	S1	OPER OF GOV'T FAC /ELCT & COM	8 A 7 5 B	1007 1 B											75
517-82-C0001	B C C 5	2 2	M127 000	S1	OPER OF GOV'T FAC /ELCT & COM	8 A 7 5 B	1007 1 B											528
517-82-C0001	B C C 5	2 2	M127 000	S1	OPER OF GOV'T FAC /ELCT & COM	8 A 7 5 B	1007 1 B											285
517-82-C0001	B C C 5	2 2	M127 000	S1	OPER OF GOV'T FAC /ELCT & COM	8 A 7 5 B	1007 1 B											650
517-82-C0001	B C C 5	2 2	M127 000	S1	OPER OF GOV'T FAC /ELCT & COM	8 A 7 5 B	1007 1 B											35
517-82-C0001	B C C 5	2 2	M127 000	S1	OPER OF GOV'T FAC /ELCT & COM	8 A 6 5 B	1007 1 B											161
517-82-C0001	B C C 5	2 2	M127 000	S1	OPER OF GOV'T FAC /ELCT & COM	8 A 8 5 B	1007 1 B											135
517-82-C0001	B C C 5	2 2	M127 000	S1	OPER OF GOV'T FAC /ELCT & COM	8 A 8 5 B	1007 1 B											84
517-82-C0001	B C C 5	2 2	M127 000	S1	OPER OF GOV'T FAC /ELCT & COM	8 A 8 5 B	1007 1 B											29
517-82-C0001	B C C 5	2 2	M127 000	S1	OPER OF GOV'T FAC /ELCT & COM	8 A 8 5 B	1007 1 B											121
LOCATION	TOTAL		19															46,607

WILLIAMS AFB		ARIZONA		705660	1200	03												
2600-80-C0010	D C C 5	2 2	U009 000	S1	OTHER TRAINING	8 A 6 3 B	0000 0							J 1 J				360
1689-82-C0050	C C C 5	2 2	U069 ATB	C9E	MAINT-REPAIR OF EQ/TRAINING	8 A 6 5 A	1007 5 A							J 1 J				344
LOCATION	TOTAL		2															704

CAMP PENDLETON		CALIFORNIA		705660	0960	05												
0681-81-C0028	C C A 1	2 2	W058 000	S1	LEASE-RENTAL OF EQ/COMMUNICA	8 4 7 5 A	1001 5 B							J 1 L				27
LOCATION	TOTAL		2															

OXNARD		CALIFORNIA		705660	4990	05												
00123-81-D0581	D A A 1	2 2	R414 000	S1	MGT SERVICES/SYSTEMS ENGINEE	8 A 4 5 D	1013 2 B							U 3 K				28
00123-83-D0135	B C A 1	2 2	R414 000	A2	MGT SERVICES/SYSTEMS ENGINEE	8 A 4 5 D	1013 2 B							Y 2 D				35
00123-83-D0135	C C A 1	2 2	R414 000	A2	MGT SERVICES/SYSTEMS ENGINEE	8 A 4 5 D	1013 2 B							U 2 D				157
00123-83-D0135	C C A 1	2 2	R414 000	A2	MGT SERVICES/SYSTEMS ENGINEE	8 A 4 5 D	1013 2 B							U 2 D				29
00123-83-D0135	B C A 1	2 2	R414 000	A2	MGT SERVICES/SYSTEMS ENGINEE	8 A 4 5 D	1013 2 B							U 2 D				13
00123-83-D0135	C C A 1	2 2	R414 000	A2	MGT SERVICES/SYSTEMS ENGINEE	8 A 4 5 D	1013 2 B							U 2 F				63
00123-83-D0135	C C A 1	2 2	R414 000	A2	MGT SERVICES/SYSTEMS ENGINEE	8 A 4 5 D	1013 2 B							J 2 G				28
00123-83-D0135	B C A 1	2 2	R414 000	A2	SYSTEMS ENGINEERING SERVICES	8 A 4 5 D	1013 2 B							U 2 C				42
00123-83-0135	B C A 1	2 2	R414 000	A2	SYSTEMS ENGINEERING SERVICES	8 A 4 5 D	1013 2 B							J 2 D				26
LOCATION	TOTAL		9															481

SAN DIEGO		CALIFORNIA		705660	6060	05												
00123-81-C0882	D C A 1	2 2	N058 000	A7	INSTALLATION OF EQ/COMMUNICA	8 A 7 5 B	1026 1 A							U 1 A				23
00612-81-C0697	B C C 1	2 2	Z139 000	S1	MAINT-REPAIR-ALTER/EDUCATION	8 A 7 5 C	1007 1 B							J 3 C				314
00612-81-C0697	B C C 1	2 2	Z139 000	S1	MAINT-REPAIR-ALTER/EDUCATION	8 A 6 5 C	1007 1 B							J 3 E				31
00612-81-C0698	B C C 1	2 2	Z139 000	S1	MAINT-REPAIR-ALTER/EDUCATION	8 A 7 5 C	1007 1 B							J 3 J				210
00612-81-C0698	B C C 1	2 2	Z139 000	S1	MAINT-REPAIR-ALTER/EDUCATION	8 A 7 5 C	1007 1 B							J 3 C				673
LOCATION	TOTAL		5															1,714

SAN FRANCISCO		CALIFORNIA		705660	6090	05												
00600-82-C0540	B C C 5	2 2	V119 000	S1	OTHER CARGO-FREIGHT SERVICES	8 A 6 J								H				249
00600-82-C0540	B C C 5	2 2	V119 000	S1	OTHER CARGO FREIGHT SERVICES	8 A 6 J								H				649
LOCATION	TOTAL		2															898

1PC613 ALPH
 S M
 V O
 C N 5555 AA
 R C A CORP
 R C A CORP
 2 D F273L 06
 R C A CORP
 3 A OHC09 00
 3 I OHC09 00
 3 I OHC09 00
 R C A CORP
 3 B OSA06 00
 R C A CORP
 2 B BH007 32
 R C A CORP
 3 A OHV44 00
 3 D OHV44 00
 3 G OHV44 01
 3 G OHV44 01
 3 I OHV44 01
 R C A CORP
 3 J OTA29 00
 3 I OTA29 02
 R C A CORP
 3 L OHM11 00
 3 A OHM11 00
 3 E OHM11 00
 3 E OHM11 00
 3 G OHM11 00
 3 H OHM11 01
 3 I OHM11 01
 3 I OHM11 01
 R C A CORP
 2 I TD425 00

222 22 22222 5 7 9 9 1 1 1 1 1 1 1 1 2 2 2
 AAA BB CCCC 3 A C 8 999 C D 10A 10B 10C 11 DESCRIPTION OF CMDTY/SRVC 2 3 4 5 6 1717 8 9 A 0 1 3 24 \$\$\$\$\$\$(000)

LOCATION	TOTAL	SAN FRANCISCO	CALIFORNIA	705660	6090	05											1		
		2	948																
		TWENTYNINE PALMS		CALIFORNIA		705660 7300 05													
1027-82-C0053	B C A 1	2 2	L058 000 S1	TECH REP SERVICES	/COMMUNICA	8 A 7 5 A	1001	5 B					J I A		78				
		VANDENBERG AFB		CALIFORNIA		705660 7395 05													
1701-78-C0063	B C A 5	2 2	1810 000 A2	SPACE VEHICLES		8 A 7 5 A	14	4 B					L 2 L		1,373				
1701-78-C0063	C C A 5	2 2	1810 000 A2	SPACE VEHICLES		8 A 7 5 A	14	4 B					L 2 I		735				
1701-78-C0063	B C A 5	2 2	1810 000 A2	SPACE VEHICLES		8 A 8 5 A	11	4 A					L 1 I		245				
LOCATION		TOTAL		3		2,353													
		COLORADO SPRINGS		COLORADO		705660 0510 06													
3604-83-C0005	C C Z 5	2 2	R599 000 S1	OTHER SPECIAL STUDIES AND AN	8 A 3 5 A	1001	5 A					J 2 A		256					
		NEW LONDON		CONN		705660 0870 07													
3024-83-C7073	D C Z 5	2 2	L058 000 A7	TECH REP SERVICES	/COMMUNICA	8 A 3 5 B	1007	1 A					J 2 L		38				
		CAPE CANAVERAL		FLORIDA		705660 0550 10													
9628-83-C0058	B C A 5	2 2	5840 000 A7	RADAR EQUIPMENT EXCEPT AIRBO	8 4 1 5 A	02	4 A					U 2 A		3,678					
9628-83-C0058	B C A 5	2 2	5840 000 A7	RADAR EQUIPMENT EXCEPT AIRBO	8 4 6 5 A	02	4 B					U 2 D		315					
9628-83-C0058	B C A 5	2 2	5840 000 A7	RADAR EQUIPMENT EXCEPT AIRBO	8 4 2 5 A	02	4 A					U 2 G		4,138					
9628-83-C0058	B C A 5	2 2	5840 000 A7	RADAR EQUIPMENT EXCEPT AIRBO	8 4 4 5 A	02	4 B					J 2 G		165					
9628-83-C0053	B C A 5	2 2	5840 GYP A7	RADAR EQUIPMENT EXCEPT AIRBO	8 4 8 5 A	02	4 B					U 2 I		326					
LOCATION		TOTAL		5		8,622													
		CUDJOE		FLORIDA		705660 0855 10													
4650-82-C0012	D C C 5	2 2	M123 GYP S1	OPER OF GOVT FAC	/RADAR & N 8 A	3 5 B	1013	2 A					R 2 J		2,104				
4650-82-C0012	C C C 5	2 2	M123 GYP S1	OPER OF GOVT FAC	/RADAR & N 8 A	7 5 A	1013	5 B					R 1 H		146				
LOCATION		TOTAL		2		2,250													
		EGLIN AFB		FLORIDA		705660 1060 10													
18635-82-C0384	D C C 5	2 2	M181 000 S1	OPER OF GOVT FAC	/R&D G0C0	8 A 7 5 B	1013	2 A					R 2 L		12,369				
18635-82-C0384	D C C 5	2 2	M181 000 S1	OPER OF GOVT FAC	/R&D G0C0	8 A 6 5 B	1026	4 A					R 2 A		684				
18635-82-C0384	D C C 5	2 2	M181 000 S1	OPER OF GOVT FAC	/R&D G0C0	8 A 8 5 B	1026	2 A					R 2 E		137				
18635-82-C0384	D C C 5	2 2	M181 000 S1	OPER OF GOVT FAC	/R&D G0C0	8 A 7 5 B	1026	2 A					R 2 E		170				
18635-82-C0384	D C C 5	2 2	M181 000 S1	OPER OF GOVT FAC	/R&D G0C0	8 A 8 5 B	1026	2 B					R 2 G		37				
18635-82-C0384	D C C 5	2 2	M181 000 S1	OPER OF GOVT FAC	/R&D G0C0	8 A 7 5 B	1026	2 B					R 2 H		2,047				
18635-82-C0384	D C C 5	2 2	M181 000 S1	OPER OF GOVT FAC	/R&D G0C0	8 A 7 5 B	1026	2 B					R 2 I		680				
18635-83-C0512	D C Z 5	2 2	R302 000 S1	ADP SYSTEMS DEVELOPMENT & PR	8 A 3 5 C	1013	2 A					J 1 I		29					
LOCATION		TOTAL		8		16,123													
		KEY WEST		FLORIDA		705660 1800 10													
0612-83-D7010	B C C 1	2 2	R219 000 S1	OTHER ARCHITECT & ENGINEERIN	8 A 4 5 B	1013	2 A					Y 1 H		90					

2222	22	22222	5	7	9	9				1	1	1	1	1		1	1	9	2	2	2											
AAA	BB	CCCCC	3	A	C	8	999	C	D	10A	10B	10C	11	DESCRIPTION OF	CMDTY/SRVC	2	3	4	5	6	17	17	8	9	A	0	1	3	24	\$\$\$\$\$	0000	
			MACDILL AFB			FLORIDA			705660		2140		10																			
AK21-79-C0032	B	C	C	5	2	2	J058	000	A7	MAINT-REPAIR OF EQ/COMMUNICA	8	A	8	5	A	1007	4	B	U	2	K										180	
AK21-79-C0032	B	C	C	5	2	2	J058	000	S1	MAINT-REPAIR OF EQ/COMMUNICA	8	A	7	5	A	1007	4	B	U	2	D										66	
AK21-79-C0032	B	C	C	5	2	2	J058	000	S1	MAINT-REPAIR OF EQ/COMMUNICA	8	A	8	5	A	1007	4	A	U	2	H										68	
LOCATION TOTAL						3			308																							
			PATRICK AFB			FLORIDA			705660		2830		10																			
8606-83-C0001	B	C	C	5	2	2	M181	GYP	C9E	OPER OF GOVT FAC /R&D GOCO	8	A	3	5	A	1001	5	A	U	2	K										1,070	
8606-83-C0001	B	C	C	5	2	2	M181	GYP	C9E	OPER OF GOVT FAC /R&D GOCO	8	A	6	5	A	1001	5	A	U	2	C										1,569	
8606-83-C0001	B	C	C	5	2	2	M181	GYP	C9E	OPER OF GOVT FAC /R&D GOCO	8	A	6	5	A	1001	5	A	U	2	C										82	
8606-83-C0001	B	C	C	5	2	2	M181	GYP	S1	OPER OF GOVT FAC /R&D GOCO	8	A	6	5	A	1001	5	B	U	2	F										81	
8606-83-C0001	B	C	C	5	2	2	M181	GYP	S1	OPER OF GOVT FAC /R&D GOCO	8	A	6	5	A	1001	5	B	U	2	I										84	
8606-83-C0001	B	C	C	5	2	2	M181	GYP	S1	OPER OF GOVT FAC /R&D GOCO	8	A	6	5	A	1001	5	B	U	2	I										97	
8606-83-C0001	B	C	C	5	2	2	M181	GYP	S1	OPER OF GOVT FAC /R&D GOCO	8	A	6	5	A	1001	5	B	U	2	I										238	
LOCATION TOTAL						7			3,221																							
			ROCKLEDGE			FLORIDA			705660		3120		10																			
8650-83-C0001	B	C	A	5	2	2	J058	000	A7	MAINT-REPAIR OF EQ/COMMUNICA	8	A	8	5	A	1001	5	B	M	1	I										51	
			TYNDALL AFB			FLORIDA			705660		3570		10																			
15604-79-C0059	D	C	C	1	2	2	M126	AFT	A2	OPER OF GOVT FAC /MISSILE S	8	A	6	5	B	1007	1	B	J	2	J										1,919	
15604-79-C0059	B	C	C	1	2	2	M129	000	A2	OPER OF GOVT FAC /OTHER AIR	8	A	6	5	B	1007	1	A	J	2	L										931	
15604-79-C0059	D	C	C	1	2	2	M129	AFT	A2	OPER OF GOVT FAC /OTHER AIR	8	A	7	5	B	1007	1	B	J	2	I										99-	
15604-79-C0059	D	C	C	1	2	2	M129	AFT	A2	OPER OF GOVT FAC /OTHER AIR	8	A	7	5	B	1007	1	B	J	2	I										50-	
15604-79-C0060	D	C	C	1	2	2	M126	CMG	A2	OPER OF GOVT FAC /MISSILE S	8	A	6	5	B	1007	1	B	J	2	J										901	
15604-79-C0060	D	C	C	1	2	2	M126	CMG	A2	OPER OF GOVT FAC /MISSILE S	8	A	6	5	B	1007	1	A	J	2	L										376	
15604-79-C0060	D	C	C	1	2	2	M126	CMG	A2	OPER OF GOVT FAC /MISSILE S	8	A	6	5	B	1007	1	A	J	2	L										61	
LOCATION TOTAL						7			4,059																							
			FORT BENNING			GEORGIA			705660		2410		11																			
8EA08-83-C0006	B	C	C	1	2	2	W058	000	S1	LEASE-RENTAL OF EQ/COMMUNICA	8	A	3	5	B	1013	1	B	J	2	C										1,350	
			FORT MC PHERSON			GEORGIA			705660		2440		11																			
AKF11-83-C0035	B	C	C	5	2	2	N058	000	S1	INSTALLATION OF EQ/COMMUNICA	8	A	4	3	5	A	1001	5	B	J	1	H									28	
			SAVANNAH			GEORGIA			705660		5240		11																			
0263-83-C0022	E	C	A	1	2	2	5820	000	A7	RADIO TV EQUIPMENT EXCEPT AI	8	A	3	3	C	0000	0		J	4	I										60	
			GREAT LAKES			ILLINOIS			705660		3710		14																			
00612-81-C0697	B	C	C	5	2	2	Z139	000	S1	MAINT-REPAIR-ALTER/EDUCATION	8	A	6	5	C	1007	1	B	J	3	J										217	
00612-81-C0697	B	C	C	5	2	2	Z139	000	S1	MAINT-REPAIR-ALTER/EDUCATION	8	A	6	5	C	1007	1	B	J	3	K											55
00612-81-C0697	B	C	C	5	2	2	Z139	000	S1	MAINT-REPAIR-ALTER/EDUCATION	8	A	6	5	C	02	5	B	J	3	C											191
LOCATION TOTAL						3			463																							

4PC613 ALPH E

S M
V O 111
C N 5555 AAAA

R C A CORP
1 L OZD04 008:

R C A CORP
1 L OZD04 067:
1 C OZD04 113:
1 A OZD04 076:
1 L OZD04 061:
1 C OZD04 075:
1 H OZD04 242:

R C A CORP
2 D MB101 024:
2 K MB101 005:
2 A MB101 014:
2 A MB101 017:
2 C MB101 029:
2 C MB101 031:
2 C MB101 034:
2 C MB101 037:
2 C MB103 037:
2 G MB101 053:
2 G MB103 053:
2 J MB101 076:
2 I MB101 076:
2 I MB101 084:
2 I MB101 097:
2 I MB101 103:
2 I MB101 104:
2 I MB103 019:
2 I MB103 060:
2 I MB103 091:
2 A MB101 017:

R C A CORP
3 B OHC49 001:

R C A CORP
1 G OAK20 039:
1 H OAK20 050:
1 I OAK20 056:
1 D OAB07 420:
1 B OAB07 361:
1 B OAB07 375:
1 D OAB07 413:

2 22 22222 5 7 9 9 1 1 1 1 1 1 1 9 2 2 2
A BB CCCCC 3 A C 8 999 C D 10A 10B 10C 11 DESCRIPTION OF CMDTY/SRVC 2 3 4 5 6 1717 8 9 A O 1 3 24 \$\$\$\$\$\$1000

FORT MEADE		MARYLAND		705660	1080	21													
14-82-C0206	B C C 5	2 2	M127	000	S1	OPER OF GOVT FAC /ELCT & COM	8	1	8	5	A	1001	5	B	U	2	J	2,217	
HANOVER		MARYLAND		705660	1391	21													
14-83-C0120	B C A 5	2 2	J070	000	A7	MAINT-REPAIR OF EQ/ADP EQUIP	8	1	3	5	A	1001	5	A	U	1	K	449	
14-83-C0120	B C A 5	2 2	N070	000	S1	INSTALLATION OF EQ/ADP EQUIP	8	1	6	5	A	1001	5	A	U	1	B	149	
14-83-C0123	B C Z 5	2 2	J070	000	A7	MAINT-REPAIR OF EQ/ADP EQUIP	8	1	3	5	A	1001	5	A	U	1	L	315	
14-83-C0258	B C A 5	2 2	5999	000	A7	MSC ELECTRICAL AND ELECTRONI	8	1	3	5	A	11	5	A	J	2	K	273	
14-83-C0258	B C A 5	2 2	5999	000	A7	MSC ELECTRICAL AND ELECTRONI	8	1	3	5	A	11	5	A	J	2	L	57	
14-83-C0307	B C A 5	2 2	5999	000	A7	MSC ELECTRICAL AND ELECTRONI	8	1	3	5	A	1001	5	B	J	1	H	443	
LOCATION	TOTAL																	6	1,636

LEXINGTON PARK		MARYLAND		705660	1670	21													
21-80-C0116	B C C 5	2 2	R219	000	C9E	OTHER ARCHITECTS & ENGINEERI	8	A	4	5	D	1013	2	B	Y	1	A	26	
21-80-D0116	B C C 5	2 2	R219	000	C9E	OTHER ARCHITECTS & ENGINEERI	8	A	4	5	D	1013	2	B	Y	1	J	26	
21-80-D0116	B C C 5	2 2	R417	000	C9E	LOGISTICS SUPPORT SERVICES	8	A	4	5	D	1013	2	B	Y	1	L	232	
21-80-D0116	B C C 5	2 2	R219	000	C9E	OTHER ARCHITECTS & ENGINEERI	8	A	7	5	D	1013	2	B	Y	1	L	32	
21-80-D0116	B C C 5	2 2	R219	000	C9E	OTHER ARCHITECTS & ENGINEERI	8	A	4	5	D	1013	2	B	Y	1	A	30	
21-80-D0116	B C C 5	2 2	R219	000	C9E	OTHER ARCHITECTS & ENGINEERI	8	A	4	5	D	1013	2	B	Y	1	B	55	
21-80-D0116	B C C 5	2 2	R219	000	C9E	OTHER ARCHITECTS & ENGINEERI	8	A	6	5	D	1013	2	B	Y	1	B	31	
21-80-D0116	B C C 5	2 2	R219	000	C9E	OTHER ARCHITECTS & ENGINEERI	8	A	4	5	D	1013	2	B	Y	1	C	35	
21-80-D0116	B C C 5	2 2	R219	000	C9E	OTHER ARCHITECTS & ENGINEERI	8	A	4	5	D	1013	2	B	Y	1	B	45	
21-80-D0116	B C C 5	2 2	R219	000	C9E	OTHER ARCHITECTS & ENGINEERI	8	A	4	5	D	1013	2	B	Y	1	D	26	
21-80-D0116	B C C 5	2 2	R219	000	C9E	OTHER ARCHITECTS & ENGINEERI	8	A	4	5	D	1013	2	B	Y	1	D	44	
21-80-D0116	B C C 5	2 2	R219	000	C9E	OTHER ARCHITECT & ENGINEERIN	8	A	4	5	D	1013	2	B	Y	1	G	33	
21-80-D0116	B C C 5	2 2	R219	000	C9E	OTHER ARCHITECT & ENGINEERIN	8	A	4	5	D	1013	2	B	Y	1	G	65	
21-80-D0116	B C C 5	2 2	R219	000	C9E	OTHER ARCHITECT & ENGINEERIN	8	A	4	5	D	1013	2	B	Y	1	G	35	
21-80-D0116	B C C 5	2 2	R219	000	C9E	OTHER ARCHITECT & ENGINEERIN	8	A	4	5	D	1013	2	B	Y	1	G	72	
21-80-D0116	B C C 5	2 2	R219	000	A7	OTHER ARCHITECT & ENGINEERIN	8	A	4	5	D	1013	2	B	Y	1	I	97	
21-80-D0116	B C C 5	2 2	R219	000	C9E	OTHER ARCHITECT & ENGINEERIN	8	A	4	5	D	1013	2	B	Y	1	I	36	
21-80-D0116	B C C 5	2 2	R219	000	C9E	OTHER ARCHITECT & ENGINEERIN	8	A	4	5	D	1013	2	B	Y	1	I	100	
21-80-D0116	B C C 5	2 2	R219	000	C9E	OTHER ARCHITECT & ENGINEERIN	8	A	4	5	D	1013	2	B	Y	1	L	47	
21-80-D0116	B C C 5	2 2	R409	000	C9E	PROGRAM REVIEW/DEVELOPMENT S	8	A	4	5	D	1013	2	B	Y	1	E	39	
21-80-D0116	B C C 5	2 2	R219	000	C9E	OTHER ARCHITECT & ENGINEERIN	8	A	4	5	D	1013	2	B	Y	1	I	35	
21-85-D0116	B C C 5	2 2	R219	000	C9E	OTHER ARCHITECTS & ENGINEERI	8	A	4	5	D	1013	2	B	Y	1	L	72	
LOCATION	TOTAL																	22	1,227

PATUXENT RIVER NAVAL		MARYLAND		705660	2140	21												
106-81-C0001	B C A 1	2 2	J058	000	A7	MAINT-REPAIR OF EQ/COMMUNICA	8	A	8	5	A	1001	5	B	M	1	B	60

BURLINGTON		MASS		705660	0360	22												
07-77-C3298	B C A 5	2 2	AC64	000	A7	RDTE/ELECTRONICS AND COMMUNI	8	A	6	5	A	11	5	B	W	2	G	150
07-77-C3298	B C A 5	2 2	AC64	000	A7	RDTE/ELECTRONICS AND COMMUNI	8	A	8	5	A	11	5	B	W	2	H	309
07-77-C3298	B C A 5	2 2	AC64	000	A7	RDTE/ELECTRONICS AND COMMUNI	8	A	8	5	A	11	5	A	W	2	I	300
07-79-C0033	B C A 5	2 2	6625	GCA	A7	ELECTRICAL ELECTRONIC MEASUR	5	A	7	5	A	1001	5	B	J	2	D	125
07-80-06402	B C A 5	2 2	5820	000	A7	RADIO TV EQUIPMENT EXCEPT A1	8	A	4	5	A	1013	5	B	J	1	A	51
07-80-06402	B C A 5	2 2	5820	000	A7	RADIO TV EQUIPMENT EXCEPT A1	8	A	4	5	A	1013	5	B	J	1	B	46
07-80-06402	B C A 5	2 2	5820	000	A7	RADIO TV EQUIPMENT EXCEPT A1	8	A	7	5	A	1001	5	B	J	1	D	368

2 22 22222 5 7 9 9 1 1 1 1 1 1 1 9 2 2 2
 1 BB CCCCC 3 A C 8 999 C D 10A 10B 10C 11 DESCRIPTION OF CMDTY/SRVC 2 3 4 5 6 1717 8 9 A 0 1 3 24 \$\$\$\$(000)

S M
 V O 1111
 C N 55555 AAAA

		BURLINGTON		MASS		705660 0360 22							
7-80-06402	B C A 5	2 2	5820	000	A7	RADIO TV EQUIPMENT EXCEPT AI	8 A 7 5 A	1001	5 B	J 1 H		376	
7-82-CJ160	B C A 5	2 2	6625	GCA	A7	ELECTRICAL ELECTRONIC MEASUR	5 A 8 5 A	1001	5 B	J 2 A		355	
7-82-CJ160	B C A 5	2 2	6625	GCA	A7	ELECTRICAL ELECTRONIC MEASUR	5 A 4 5 A	1001	5 B	J 2 D	12,391		
7-82-CJ160	B C A 5	2 2	6625	GCA	A7	ELECTRICAL ELECTRONIC MEASUR	5 A 8 5 A	1001	5 B	J 2 D		250	
7-82-CJ160	B C A 5	2 2	6625	GCA	A7	ELECTRICAL ELECTRONIC MEASUR	5 A 8 5 A	1001	5 B	J 2 D		268	
7-82-CJ160	B C A 5	2 2	6625	GCA	A7	ELECTRICAL ELECTRONIC MEASUR	5 A 9 5 A	1001	5 B	J 2 F	2,000		
7-82-CJ160	B C A 5	2 2	6625	GCA	A7	ELECTRICAL ELECTRONIC MEASUR	5 A 8 5 A	1001	5 B	J 2 F	9,231		
7-82-CJ160	B C A 5	2 2	6625	GCA	A7	ELECTRICAL ELECTRONIC MEASUR	5 A 8 5 A	1001	5 B	J 2 G		174	
7-82-CJ160	B C A 5	2 2	6625	GCA	A7	ELECTRICAL ELECTRONIC MEASUR	5 A 6 5 A	1001	5 B	J 2 I		64	
7-82-CJ160	B C A 5	2 2	6625	GCA	A7	ELECTRICAL ELECTRONIC MEASUR	5 A 8 5 A	1001	5 B	J 2 I	1,265		
7-83-CE074	B C A 5	2 2	5860	GBA	A7	STIMULATED COHERENT RADIATIO	8 A 3 5 A	1001	5 B	J 1 C		399	
7-83-CH016	B C A 5	2 2	J059	GCA	A7	MAINT-REPAIR OF EQ/ELECTRICA	8 A 3 5 A	1001	5 A	U 2 L	3,053		
7-83-CH016	B C A 5	2 2	6625	GCA	A7	ELECTRICAL ELECTRONIC MEASUR	5 A 8 5 A	1001	5 B	U 2 B		56	
7-83-CH016	B C A 5	2 2	6625	GCA	A7	ELECTRICAL ELECTRONIC MEASUR	5 A 8 5 A	1001	5 B	U 2 C		50	
7-83-CH016	B C A 5	2 2	6625	GCA	A7	ELECTRICAL ELECTRONIC MEASUR	5 A 8 5 A	1001	5 B	U 2 D		40	
7-83-CH016	B C A 5	2 2	6625	GCA	A7	ELECTRICAL ELECTRONIC MEASUR	5 A 8 5 A	1001	5 B	U 2 F		52	
7-83-CH016	B C A 5	2 2	6625	GCA	A7	ELECTRICAL ELECTRONIC MEASUR	5 A 8 5 A	1001	5 B	U 2 F		50	
7-83-CH016	B C A 5	2 2	6625	GCA	A7	ELECTRICAL ELECTRONIC MEASUR	5 A 8 5 A	1001	5 B	J 2 I		48	
7-83-CH060	B C A 5	2 2	AC63	000	A7	RDTE/ELECTRONICS AND COMMUNI	8 A 3 5 B 11	2 A	J 2 F		700		
7-83-CH066	B C A 5	2 2	6625	GCA	A7	ELECTRICAL ELECTRONIC MEASUR	5 A 3 5 A	1013	5 A	J 3 F	19,488		
7-83-CH066	B C A 5	2 2	6625	GCA	A7	ELECTRICAL ELECTRONIC MEASUR	5 A 6 5 A	1013	5 B	J 3 I	3,113		
7-83-CH106	B C A 5	2 2	J059	GCA	A7	MAINT-REPAIR OF EQ/ELECTRICA	8 A 3 5 A	1001	5 A	U 2 I		335	
7-83-CJ160	B C A 5	2 2	6625	GCA	A7	ELECTRICAL ELECTRONIC MEASUR	5 A 8 5 A	1001	5 B	J 2 G		147	
7-83-C0181	B C A 5	2 2	5860	000	A7	STIMULATED COHERENT RADIATIO	8 A 3 5 A	1001	5 B	J 1 F		60	
7-83-C0182	B C A 5	2 2	5860	GBA	A7	STIMULATED COHERENT RADIATIO	8 A 3 5 A	1001	5 B	J 1 G		80	
7-81-00015	B C A 5	2 2	4910	DJE	A4A	MOTOR VEHICLE MAINTENANCE EQ	5 4 4 5 A	1015	4 A	J 3 K		507	
7-81-00015	B C A 5	2 2	4910	DJE	A4A	MOTOR VEHICLE MAINTENANCE EQ	5 4 4 5 A	1015	5 B	J 2 K		180	
7-81-00015	B C 2 5	2 2	5935	DJE	A4A	CONNECTORS ELECTRICAL	5 4 4 5 N	1017	7 A	L 2 L		875	
7-81-00015	B C A 5	2 2	4910	DJE	A4A	MOTOR VEHICLE MAINTENANCE EQ	5 4 4 5 A	1013	5 A	J 3 K		4,325	
7-81-00015	C C A 5	2 2	4910	DJE	A4A	MOTOR VEHICLE MAINTENANCE EQ	5 4 4 5 A	1001	5 B	U 2 L		59	
7-81-00015	B C A 5	2 2	4910	DJE	A4A	MOTOR VEHICLE MAINTENANCE EQ	5 4 4 5 A	1015	5 A	J 3 L	16,690		
7-81-00015	B C A 5	2 2	5935	DJE	A4A	CONNECTORS ELECTRICAL	5 4 4 5 A	1015	5 B	J 2 L		145	
7-81-00015	B C A 5	2 2	4910	DJE	A4A	MOTOR VEHICLE MAINTENANCE EQ	5 4 4 5 A	1015	5 B	J 2 L	3,375		
7-81-00015	B C A 5	2 2	5999	DJE	A4A	MSC ELECTRICAL AND ELECTRONI	5 4 4 5 A	1015	5 B	J 1 A	1,371		
7-81-00015	C C A 5	2 2	4910	DJE	A4A	MOTOR VEHICLE MAINTENANCE EQ	5 4 4 5 A	1001	5 A	J 3 A		92	
7-81-00015	1 B C 2 5	2 2	5935	DJE	A4A	CONNECTORS ELECTRICAL	5 4 4 5 A	1017	5 A	L 2 L		875	
7-81-00015	2 B C 2 5	2 2	5935	DJE	A4A	CONNECTORS ELECTRICAL	5 4 4 5 N	1017	7 A	L 2 L		875	
7-81-00015	C C A 5	2 2	4910	DJE	A4A	MOTOR VEHICLE MAINTENANCE EQ	5 4 7 5 A	1015	5 B	J 3 A		76	
7-81-00015	B C A 5	2 2	4910	DJE	A4A	MOTOR VEHICLE MAINTENANCE EQ	5 4 4 5 A	1015	5 B	J 2 A		573	
7-81-00015	B C A 5	2 2	5935	DJE	A4A	CONNECTORS ELECTRICAL	5 4 4 5 A	1015	5 A	J 3 B		705	
7-81-00015	B C A 5	2 2	5935	DJE	A4A	CONNECTORS ELECTRICAL	5 4 4 5 A	1015	4 B	J 1 B		133	
7-81-00015	C C A 5	2 2	4910	DJE	A4A	MOTOR VEHICLE MAINTENANCE EQ	5 4 7 5 A	1015	5 B	J 3 B		128	
7-81-00015	B C A 5	2 2	5995	DJE	A4A	CABLE CORD WIRE ASSEMBLIES	5 4 4 5 A	1015	5 A	J 1 B		335	
7-81-00015	B C A 5	2 2	5935	DJE	A4A	CONNECTORS ELECTRICAL	5 4 4 5 A	1015	5 B	J 1 B		43	
7-81-00015	B C A 5	2 2	5935	DJE	A4A	CONNECTORS ELECTRICAL	5 4 9 5 A	1015	5 B	J 1 B		38	
7-81-00015	D C A 5	2 2	4910	GAK	A7	MOTOR VEHICLE MAINTENANCE EQ	8 A 6 3 C	0000	0	K 4 C		1,190	
7-81-00015	B C A 5	2 2	5999	DJE	A4A	MSC ELECTRICAL AND ELECTRONI	5 4 4 5 A	1015	5 B	J 1 C		1,198	
7-81-00015	B C A 5	2 2	5935	DJE	A4A	CONNECTORS ELECTRICAL	5 4 4 5 A	1015	5 B	J 2 D		629	
7-81-00015	B C A 5	2 2	4910	DJE	A4A	MOTOR VEHICLE MAINTENANCE EQ	5 4 4 5 A	1015	5 B	J 2 D		1,820	

R C A CORP
 1 D OAE07 3420
 1 E OAE07 3675
 1 E OAE07 3958
 1 E OAE07 4058
 1 G OAE07 4389
 1 G OAE07 4488
 1 G OAE07 4543
 1 G OAE07 4592
 1 G OAE07 4722
 1 G OAE07 4806
 1 G OAE07 4807
 1 G OAE07 4899
 1 H OAE07 4564
 1 H OAE07 6080
 1 H OAE07 6087
 1 H OAE07 6326
 1 I OAE07 6471
 1 I OAE07 6531
 1 I OAE07 6953
 1 I OAE07 8064
 1 I OAE07 8065
 1 I OAE07 8067
 1 I OAE07 8068
 1 I OAE07 8137
 1 A OAE07 1741
 1 D OAE07 3286
 1 E OAE07 3879
 1 I OAE07 6428
 1 I OAE07 8052
 1 A OAE07 1515
 1 D OAE07 3499
 1 K OAE07 0179
 1 L OAE07 0827
 1 K OAE07 0196
 1 K OAE07 0397
 1 G OAE07 0580
 1 G OAE07 4775
 1 I OAE07 6831
 1 I OAE07 6841
 1 I OAE07 8017
 1 H OAH01 8214
 1 A OAH01 6457
 1 K OAH01 0106
 1 L OAH01 0036
 1 L OAH01 0318
 1 L OAH01 0360
 1 A OAH01 0499
 1 B OAH01 0725
 1 C OAH01 0984

22 22222 5 7 9 9
 BB CCCCC 3 A C B 999 C D 10A 10B 10C 11 DESCRIPTION OF CMDTY/SRVC 1 1 1 1 1 1 1 9 2 2 2

S M
 V O 1111
 C N 55555 AAAA

BURLINGTON		MASS		705660	0360	22						
7-81-00015	B C A 5	2 2	4910	DJE A4A	MOTOR VEHICLE MAINTENANCE EQ	5 4 7 5	A 1015	5 B	J 2 D		382	
7-81-00015	B C A 5	2 2	5935	DJE A4A	CONNECTORS ELECTRICAL	5 4 7 5	A 1015	5 B	J 2 E		615	
7-81-00015	B C A 5	2 2	4910	DJE A4A	MOTOR VEHICLE MAINTENANCE EQ	5 4 7 5	A 1015	5 B	J 2 E		1,459	R C A CORP
7-81-00015	B C Z 5	2 2	5935	DJE A4A	CONNECTORS ELECTRICAL	5 4 7 5	A 1017	5 A	L 2 E		254	1 D OAH01 0985 [
7-81-00015	B C A 5	2 2	5999	DJE A4A	MSC ELECTRICAL AND ELECTRONI	5 4 4 5	A 1015	5 A	J 1 F		531	1 G OAH01 1856 [
7-81-00015	B C A 5	2 2	5999	DJE A4A	MSC ELECTRICAL AND ELECTRONI	5 4 4 5	A 1015	5 B	J 1 F		295	1 I OAH01 2276 [
7-81-00015	B C A 5	2 2	4910	DJE A4A	MOTOR VEHICLE MAINTENANCE EQ	5 4 4 5	A 1015	5 B	J 1 F		294	1 I OAH01 2468 [
7-81-00015	B C A 5	2 2	4910	DJE A4A	MOTOR VEHICLE MAINTENANCE EQ	5 4 4 5	A 1015	5 B	J 1 G		221	1 E OAH01 1443 [
7-81-00015	B C A 5	2 2	5995	DJE A4A	CABLE CORD WIRE ASSEMBLIES -	5 4 7 5	A 1015	5 A	J 2 G		164	1 I OAH01 2321 [
7-81-00015	B C A 5	2 2	5999	DJE A4A	MSC ELECTRICAL AND ELECTRONI	5 4 4 5	A 1015	5 A	J 2 F		1,235	1 I OAK20 0567 [
7-81-00015	B C A 5	2 2	5999	DJE A4A	MSC ELECTRICAL AND ELECTRONI	5 4 4 5	A 1015	5 A	J 2 G		820	1 L OAK21 0029 [
7-81-00015	B C A 5	2 2	4910	DJE A4A	MOTOR VEHICLE MAINTENANCE EQ	5 4 4 5	A 1015	5 B	J 1 G		226	1 B OAK21 0107 [
7-81-00015	C C A 5	2 2	J049	DJE A4A	MAINT-REPAIR OF EQ/MAINTENAN	5 4 4 5	A 1009	5 B	U 2 F		60	1 E OAK21 0207 [
7-81-00015	B C A 5	2 2	4910	DJE A4A	MOTOR VEHICLE MAINTENANCE EQ	5 4 4 5	A 1013	5 A	J 1 H		307	1 E OAK21 0209 [
7-81-00015	B C A 5	2 2	5935	DJE A4A	CONNECTORS ELECTRICAL	5 4 4 5	A 1015	5 B	J 1 H		318	1 H OAK21 0273 [
7-81-00015	B C A 5	2 2	5999	DJE A4A	MSC ELECTRICAL AND ELECTRONI	5 4 4 5	A 1015	5 B	J 1 H		316	1 H OAK21 0295 [
7-81-00015	B C A 5	2 2	6930	DJE A4A	OPERATIONAL TRAINING DEVICES	5 4 4 5	A 1001	5 A	J 3 I		130	1 I OAK21 0318 [
7-81-00015	C C Z 5	2 2	4910	DJE A4A	MOTOR VEHICLE MAINTENANCE EQ	5 4 4 5	A 1001	5 A	U 3 I		53	1 I OAK21 0418 [
7-81-00015	B C A 5	2 2	4910	DJE A4A	MOTOR VEHICLE MAINTENANCE EQ	5 4 7 5	A 1015	5 B	J 1 I		152	1 I OAK21 0419 [
7-81-00015	B C A 5	2 2	4910	DJE A4A	MOTOR VEHICLE MAINTENANCE EQ	5 4 4 5	A 1015	5 A	J 2 I		148	1 I OAK21 0424 [
7-81-00015	B C A 5	2 2	5999	DJE A4A	MSC ELECTRICAL AND ELECTRONI	5 4 4 5	A 1015	5 A	J 3 I		393	1 K OAK21 0024 [
7-81-00015	B C A 5	2 2	4910	DJE A4A	MOTOR VEHICLE MAINTENANCE EQ	5 4 4 5	A 1015	5 A	J 3 I		80	1 G OAK21 0233 [
7-81-00015	B C A 5	2 2	5999	DJE A4A	MSC ELECTRICAL AND ELECTRONI	5 4 4 5	A 1015	5 B	J 1 I		97	1 I OAK21 0420 [
7-81-00015	B C A 5	2 2	5999	DJE A4A	MSC ELECTRICAL AND ELECTRONI	5 4 4 5	A 1015	5 B	J 1 I		45	1 I OAK21 0421 [
7-82-C4086	B C A 5	2 2	R414	GBM A4A	MGT SERVICES/SYSTEMS ENGINEE	8 A 6 5	A 1013	5 B	U 2 A		192	1 G OAK51 0046 [
7-82-C4086	B C A 5	2 2	R414	GBM A4A	MGT SERVICES/SYSTEMS ENGINEE	8 A 6 5	A 1013	5 B	U 2 D		119	1 H OAK51 0050 [
7-82-C4086	B C A 5	2 2	R414	GBM A4A	MGT SERVICES/SYSTEMS ENGINEE	8 A 6 5	A 1013	5 B	U 2 E		207	1 L OAK70 0036 [
7-82-C4086	B C A 5	2 2	R414	GBM A4A	SYSTEMS ENGINEERING SERVICES	5 A 6 5	A 1013	5 A	U 2 H		252	1 A OAK70 0129 [
7-82-C4104	C C A 5	2 2	R414	DBV A4A	SYSTEMS ENGINEERING SERVICES	8 A 8 5	A 1013	5 B	U 2 I		135	1 I OAK70 0525 [
7-82-C4118	B C A 5	2 2	AC44	DBP A4B	RDTE/TANK - AUTOMOTIVE	8 A 7 5	A 11	5 A	V 2 L		2,064	1 B OAB07 3753 [
7-82-C4118	B C A 5	2 2	AC44	DBP A4B	RDTE/TANK - AUTOMOTIVE	8 A 7 5	A 11	5 A	V 2 D		853	1 I OAB07 6103 [
7-82-C6231	B C A 5	2 2	5999	GAL A4B	MSC ELECTRICAL AND ELECTRONI	5 A 3 5	B 1015	5 B	J 1 J		48	1 A OAB07 3492 [
7-82-C6264	B C A 5	2 2	5999	000 C9E	MSC ELECTRICAL AND ELECTRONI	8 A 6 3	C 0000	0	J 4 K		107	1 A OAB07 3632 [
7-82-C6503	B C A 5	2 2	5999	GAL A4B	MSC ELECTRICAL AND ELECTRONI	5 A 6 5	B 1015	1 B	J 1 J		40	1 C OAB07 3758 [
7-82-C6742	B C A 5	2 2	5999	GAL A4B	MSC ELECTRICAL AND ELECTRONI	5 A 3 5	B 1015	1 B	J 1 J		115	1 D OAB07 3836 [
7-82-C6742	B C A 5	2 2	5999	000 A4B	MSC ELECTRICAL AND ELECTRONI	5 A 6 5	C 1015	1 B	J 1 K		72	1 D OAB07 4207 [
7-83-CR085	B C A 5	2 2	AC43	DBP A4A	RDTE/TANK - AUTOMOTIVE	8 A 3 5	A 11	4 A	U 2 G		190	1 D OAB07 4237 [
7-83-CR085	B C A 5	2 2	AC43	DBP A4A	RDTE/TANK - AUTOMOTIVE	8 A 7 5	A 11	4 A	U 2 I		210	1 G OAB07 4782 [
7-83-CR112	B C A 5	2 2	AC42	DBP A4A	RDTE/TANK - AUTOMOTIVE	5 A 3 5	A 11	5 B	U 2 I		311	1 G OAB07 4804 [
7-83-CR128	B C A 5	2 2	AC42	DBP A4A	RDTE/TANK - AUTOMOTIVE	8 A 3 5	B 11	2 B	J 1 I		75	1 I OAB07 6111 [
01-73-C0880	B C A 5	2 2	R499	GAM A2	OTHER MANAGEMENT SERVICES	8 A 7 5	A 1016	5 B	S 1 G		90	1 K OAB07 3031 [
01-75-C0405	B C A 5	2 2	AC54	GAM A2	RDTE/WEAPONS	8 A 7 5	A 1013	5 B	U 1 L		143	1 D OAB07 3922 [
01-80-00024	B C A 5	2 2	4935	GAM A2	GUIDED MISSILE MAINTENANCE E	8 A 4 5	A 1001	5 B	J 2 J		493	1 E OAB07 4336 [
01-80-00024	C C A 5	2 2	1420	CMS A2	GUIDED MISSILE COMPONENTS	8 4 4 5	A 02	5 B	J 1 J		65	1 A OAB07 3583 [
01-80-00024	B C A 5	2 2	4935	GAM A2	GUIDED MISSILE MAINTENANCE E	8 A 4 5	A 02	5 A	J 2 K		439	1 B OAB07 3703 [
01-80-00024	B C A 5	2 2	4935	GAM A2	GUIDED MISSILE MAINTENANCE E	8 A 7 5	A 1013	5 A	J 2 K		166	1 B OAB07 3790 [
01-80-00024	B C A 5	2 2	4935	GAM A2	GUIDED MISSILE MAINTENANCE E	8 A 7 5	A 02	5 A	J 2 L		44	1 C OAB07 3868 [
01-80-00024	B C A 5	2 2	4935	GAM A2	GUIDED MISSILE MAINTENANCE E	8 A 4 5	A 1015	5 B	J 2 B		103	1 D OAB07 4231 [
01-80-00024	B C A 5	2 2	4935	GAM A2	GUIDED MISSILE MAINTENANCE E	8 A 7 5	A 02	5 A	J 2 C		593	1 G OAB07 4821 [
												1 G OAB07 4822 [
												1 G OAB07 4823 [

22 22222 5 7 9 9 1 1 1 1 1 1 1 1 2 2 2 2
 3B CCCCC 3 A C 8 999 C D 10A 10B 10C 11 DESCRIPTION OF CMDTY/SRVC 2 3 4 5 6 1717 8 9 A 0 1 3 24 \$\$\$1\$\$\$1000

S M
 V O 1111 22
 C N 55555 AAAA AA

BURLINGTON		MASS		705660		0360		22											
80-00024	B C A 5	2 2	4935	GAM	A2	GUIDED MISSILE MAINTENANCE	E 8 A 7 5 A 02	5 B	J 2 C										
80-00024	B C A 5	2 2	4935	GAM	A2	GUIDED MISSILE MAINTENANCE	E 8 A 7 5 A 02	5 A	J 2 D										
80-00024	B C A 5	2 2	4935	GAM	A2	GUIDED MISSILE MAINTENANCE	E 8 A 7 5 A 1015	5 B	J 2 F										
80-00024	B C A 5	2 2	4935	GAM	A2	GUIDED MISSILE MAINTENANCE	E 8 A 7 5 A 02	5 A	J 2 I										
80-00024	B C A 5	2 2	4935	GAM	A2	GUIDED MISSILE MAINTENANCE	E 8 A 7 5 A 02	5 A	J 2 I										
83-C0657	B C A 5	2 2	4935	GAM	A2	GUIDED MISSILE MAINTENANCE	E 8 A 3 5 A 1013	5 B	J 1 D										
83-C1010	B C A 5	2 2	6920	CMS	A2	ARMAMENT TRAINING DEVICES	8 A 3 5 A 02	5 A	J 2 I										
83-C0638	B C A 5	2 2	AC64	000	A7	RDTE/ELECTRONICS AND COMMUNI	8 A 3 5 A 11	5 A	U 2 I										
79-C0032	B C A 5	2 2	AC64	000	A7	RDTE/ELECTRONICS AND COMMUNI	8 A 7 5 A 02	2 B	U 2 K										
79-C0032	B C A 5	2 2	AC64	000	A7	RDTE/ELECTRONICS AND COMMUNI	8 A 7 5 A 02	2 B	V 2 B										
79-C0032	B C A 5	2 2	AC64	000	A7	RDTE/ELECTRONICS AND COMMUNI	8 A 7 5 A 02	2 B	V 2 E										
79-C0032	B C A 5	2 2	AC64	000	A7	RDTE/ELECTRONICS AND COMMUNI	8 A 7 5 A 02	2 B	V 2 E										
79-C0032	B C A 5	2 2	5895	000	A7	MISCELLANEOUS COMMUNICATION	8 A 6 5 A 02	4 A	J 2 H										
79-C0032	C C A 5	2 2	AC64	000	A7	RDTE/ELECTRONICS AND COMMUNI	8 A 8 5 A 1001	5 B	U 2 H										
79-C0032	C C A 5	2 2	AC64	000	A7	RDTE/ELECTRONICS AND COMMUNI	8 A 8 5 A 1001	5 B	U 2 I										
79-C0032	C C A 5	2 2	AC64	000	S1	RDTE/ELECTRONICS AND COMMUNI	8 A 6 5 A 1001	5 A	U 1 I										
79-C0032	C C A 5	2 2	AC64	000	S1	RDTE/ELECTRONICS AND COMMUNI	8 A 6 5 A 1001	5 A	U 1 I										
79-C0032	C C A 5	2 2	AC64	000	A7	RDTE/ELECTRONICS AND COMMUNI	8 A 7 5 A 11	4 B	V 2 I										
82-C0026	B C A 5	2 2	AC64	000	A7	RDTE/ELECTRONICS AND COMMUNI	8 A 2 5 A 02	5 A	J 2 K										
83-00025	B C Z 5	2 2	R399	000	S1	OTHER ADP SERVICES	8 A 4 5 A 1002	4 A	U 2 F										
83-00025	B C Z 5	2 2	AC65	000	S1	RDTE/ELECTRONICS AND COMMUNI	8 A 4 5 A 11	5 A	U 2 I										
83-00025	B C Z 5	2 2	AZ15	000	S1	RDTE/OTHER RESEARCH AND DEVE	8 A 4 5 A 11	5 A	U 2 I										
82-C0052	B C A 5	2 2	AC14	000	A1C	RDTE/AIRCRAFT	8 A 7 5 B 11	2 B	W 2 G										
82-C0052	B C A 5	2 2	AC14	000	A1C	RDTE/AIRCRAFT	8 A 7 5 B 11	2 B	W 2 F										
83-C0002	B C A 5	2 2	AC61	000	A7	RDTE/ELECTRONICS AND COMMUNI	5 A 3 5 A 11	5 B	U 1 K										
83-C0002	B C A 5	2 2	AC61	000	A7	RDTE/ELECTRONICS AND COMMUNI	5 A 7 5 A 11	5 B	U 1 A										
83-C0087	B C A 5	2 2	5895	000	A7	MISCELLANEOUS COMMUNICATION	8 A 3 5 B 11	2 A	U 1 H										
79-D0017	B C A 5	2 2	AD96	000	A7	RDTE/OTHER DEFENSE	8 A 7 5 A 1001	5 B	J 1 B										
80-C0793	B C A 5	2 2	6625	GCA	A7	ELECTRICAL ELECTRONIC MEASUR	5 A 7 5 A 1001	5 A	J 2 I										
81-C0067	B C A 5	2 2	6625	GCA	A7	ELECTRICAL ELECTRONIC MEASUR	5 A 8 5 A 1001	5 B	J 2 L										
81-C0067	B C A 5	2 2	6625	GCA	A7	ELECTRICAL ELECTRONIC MEASUR	5 A 8 5 A 1001	5 B	J 2 A										
81-C0067	B C A 5	2 2	6625	GCA	A7	ELECTRICAL ELECTRONIC MEASUR	5 A 7 5 A 1001	5 A	J 2 B										
81-C0067	B C A 5	2 2	6625	GCA	A7	ELECTRICAL ELECTRONIC MEASUR	8 A 8 5 A 1001	5 B	J 2 C										
81-C0067	B C A 5	2 2	6625	GCA	A7	ELECTRICAL ELECTRONIC MEASUR	5 A 7 5 A 1001	5 B	J 2 D										
81-C0067	B C A 5	2 2	6625	GCA	A7	ELECTRICAL ELECTRONIC MEASUR	5 A 8 5 A 1001	5 A	J 2 G										
81-C0067	B C A 5	2 2	6625	GCA	A7	ELECTRICAL ELECTRONIC MEASUR	5 A 7 5 A 1001	5 A	J 2 G										
81-C0207	B C A 5	2 2	J059	GCA	A7	MAINT-REPAIR OF EQ/ELECTRICA	8 A 6 5 A 1001	5 A	U 1 J										
81-C0207	B C A 5	2 2	J059	GCA	A7	MAINT-REPAIR OF EQ/ELECTRICA	8 A 7 5 A 1001	5 A	U 1 C										
81-C0207	B C A 5	2 2	6625	GCA	A7	ELECTRICAL ELECTRONIC MEASUR	5 A 7 5 A 1001	5 B	U 2 E										
81-01536	C C C 5	2 2	U009	GCA	A7	OTHER TRAINING	8 A 7 5 A 1007	5 B	J 2 A										
81-01536	C C C 5	2 2	U009	GCA	A7	OTHER TRAINING	8 A 4 5 A 1007	5 B	J 2 B										
81-01536	C C C 5	2 2	U009	GCA	A7	OTHER TRAINING	8 A 4 5 A 1007	5 B	J 2 B										
81-01536	B C A 5	2 2	6620	GCA	A7	ENGINE INSTRUMENTS	8 A 7 5 A 1001	5 A	J 2 C										
81-01536	C C C 5	2 2	U009	GCA	A7	OTHER TRAINING	8 A 4 5 A 1007	5 A	J 2 D										
81-01536	C C C 5	2 2	U009	GCA	S1	OTHER TRAINING	8 A 7 5 A 1007	5 B	J 2 G										
81-01536	C C C 5	2 2	U009	GCA	S1	OTHER TRAINING	8 A 7 5 A 1007	5 B	J 2 G										
81-01536	C C C 5	2 2	U009	GCA	A7	OTHER TRAINING	8 A 4 5 A 1007	5 B	J 2 G										

R C A CORP
 1 G OAB07 4826 FO
 2 I JA113 7796 NO
 2 L JA118 1105 NO
 2 A JA118 1517 NO
 2 C JA118 2142 NO
 2 C JA118 2153 NO
 2 C JA118 2273 NO
 2 C JA118 2274 NO
 2 E JA118 3605 NO
 2 E JA118 3623 NO
 2 E JA118 3624 NO
 2 E JA118 3625 NO
 2 E JA118 3626 NO
 2 E JA118 3627 NO
 2 E JA118 3627 NO
 2 E JA118 3668 NO
 2 F JA118 4358 NO
 2 F JA118 4369 NO
 2 F JA118 4370 NO
 2 F JA118 4371 NO
 2 G JA118 5158 NO
 2 H JA118 5681 NO
 2 H JA118 5777 NO
 2 I JA118 6618 NO
 2 I JA118 7096 NO
 2 I JA118 8167 NO
 2 I PA101 8069 NO
 2 C PA100 1131 NO
 2 K QA110 0026 NO
 2 A QA110 0115 NO
 2 F QA110 0280 NO
 2 I QA110 0486 NO
 2 H PF161 0679 N62
 3 C OHV39 0082 F19
 3 F OHJ06 0094 F30
 3 K OHU28 0025 F33

R C A CORP
 3 K OJA26 0004 F41

R C A CORP
 3 I OHC49 0039 F08

R C A CORP
 1 K OAB07 3145 DAA
 1 A OAB07 3592 DAA

S M
V O 1111 2222
C N 55555 AAAA AAAA

2 22222 5 7 9 9 1 1 1 1 1 1 1 9 2 2 2
B CCCC 3 A C 8 999 C D 10A 10B 10C 11 DESCRIPTION OF CMDTY/SRVC 2 3 4 5 6 1717 8 9 A 0 1 3 24 \$\$\$\$(000)

BURLINGTON										MASS										705660 0360 22												
2-G1523	C	C	A	5	2	2	R498	GCA	A7	OTHER PROFESSIONAL SERVICES	8	A	4	5	A	1001	5	A	J	2	G	1,900										
0-00006	B	C	A	1	2	2	5895	000	A7	MISCELLANEOUS COMMUNICATION	8	A	4	5	A	1015	5	A	J	1	I	2,200										
1-GA063	B	C	A	1	2	2	5865	000	A7	ELCT COUNTERMEASURES & QUICK	8	A	4	5	A	1009	5	B	J	2	J	168										
1-GA063	B	C	A	1	2	2	5865	000	A7	ELCT COUNTERMEASURES & QUICK	8	A	4	5	A	1009	5	B	J	2	J	90										
1-GA063	B	C	A	1	2	2	5865	000	A7	ELCT COUNTERMEASURES & QUICK	8	A	4	5	A	1009	5	B	J	2	K	113										
1-GA063	B	C	A	1	2	2	5865	000	A7	ELCT COUNTERMEASURES & QUICK	8	A	4	5	A	1009	5	B	J	2	L	168										
1-GA063	B	C	A	1	2	2	5865	000	A7	ELCT COUNTERMEASURES & QUICK	8	A	4	5	A	1009	5	B	J	2	A	78										
1-GA063	B	C	A	1	2	2	5865	000	A7	ELCT COUNTERMEASURES & QUICK	8	A	4	5	A	1009	5	B	J	2	A	98										
1-GA063	B	C	A	1	2	2	5865	000	A7	ELCT COUNTERMEASURES & QUICK	8	A	4	5	A	1009	5	B	J	2	D	116										
1-GA063	B	C	A	1	2	2	5865	000	A7	ELCT COUNTERMEASURES & QUICK	8	A	4	5	A	1009	5	B	J	2	C	230										
1-GA063	B	C	A	1	2	2	5865	000	A7	ELCT COUNTERMEASURES & QUICK	8	A	4	5	A	1009	5	B	J	2	C	240										
1-GA063	B	C	A	1	2	2	5865	000	A7	ELCT COUNTERMEASURES & QUICK	8	A	4	5	A	1009	5	B	J	2	C	240										
1-GA063	B	C	A	1	2	2	5865	000	A7	ELCT COUNTERMEASURES & QUICK	8	A	4	5	A	1009	5	B	J	2	D	186										
1-GA063	B	C	A	1	2	2	5865	000	A7	ELCT COUNTERMEASURES & QUICK	8	A	4	5	A	1009	5	B	J	2	D	186										
1-GA063	B	C	A	1	2	2	5865	000	A7	ELCT COUNTERMEASURES & QUICK	8	A	4	5	A	1009	5	B	J	2	C	240										
1-GA063	B	C	A	1	2	2	5865	000	A7	ELCT COUNTERMEASURES & QUICK	8	A	4	5	A	1009	5	B	J	2	C	240										
1-GA063	B	C	A	1	2	2	5865	000	A7	ELCT COUNTERMEASURES & QUICK	8	A	4	5	A	1009	5	B	J	2	C	140										
1-GA063	B	C	A	1	2	2	5865	000	A7	ELCT COUNTERMEASURES & QUICK	8	A	4	5	A	1009	5	B	J	2	D	104										
1-GA063	B	C	A	1	2	2	5865	000	A7	ELCT COUNTERMEASURES & QUICK	8	A	4	5	A	1009	5	B	J	2	D	112										
1-GA063	B	C	A	1	2	2	5865	000	A7	ELCT COUNTERMEASURES & QUICK	8	A	4	5	A	1009	5	B	J	2	D	115										
1-GA063	B	C	A	1	2	2	5865	000	A7	ELCT COUNTERMEASURES & QUICK	8	A	4	5	A	1009	5	B	J	1	F	120										
1-GA063	B	C	A	1	2	2	5865	000	A7	ELCT COUNTERMEASURES & QUICK	8	A	4	5	A	1009	5	B	J	2	F	26										
1-GA063	B	C	A	1	2	2	5865	000	A7	ELCT COUNTERMEASURES & QUICK	8	A	4	5	A	1009	5	B	J	2	G	62										
1-GA063	B	C	A	1	2	2	5865	000	A7	ELCT COUNTERMEASURES & QUICK	8	A	4	5	A	1009	5	B	J	2	H	140										
1-GA063	B	C	A	1	2	2	5865	000	A7	ELCT COUNTERMEASURES & QUICK	8	A	4	5	A	1009	5	B	J	2	H	126										
1-GA063	B	C	A	1	2	2	5865	000	A3	ELCT COUNTERMEASURES & QUICK	8	A	4	5	A	1009	5	B	J	2	I	130										
13-CKG81	B	C	Z	1	2	2	AD22	000	S1	RDTE/DEFENSE SERVICES	8	A	3	5	A	11	5	B	U	1	H	49										
13-D2285	B	C	Z	1	2	2	7050	000	S1	ADP COMPONENTS	8	A	4	5	A	1026	5	B	Z	1	B	62										
11-CM011	C	C	A	1	2	2	9999	000	A7	MISCELLANEOUS ITEMS	8	A	7	5	A	11	1	B	U	2	J	90										
11-CM011	C	C	A	1	2	2	AC62	000	A7	RDTE/ELECTRONICS AND COMMUNI	8	A	8	5	A	11	5	B	U	2	A	675										
11-CM011	C	C	A	1	2	2	AC62	000	A7	RDTE/ELECTRONICS AND COMMUNI	8	A	7	5	A	11	5	B	U	2	F	60										
11-CM011	C	C	A	1	2	2	AC62	000	A7	RDTE/ELECTRONICS AND COMMUNI	8	A	7	5	A	1011	5	B	U	2	I	164										
11-C0369	B	C	A	1	2	2	AC64	000	A7	RDTE/ELECTRONICS AND COMMUNI	8	A	6	5	A	02	5	B	U	1	G	40										
79-C0002	C	C	A	5	2	2	J059	000	A7	MAINT-REPAIR OF EQ/ELECTRICA	8	A	7	5	A	1001	4	B	M	2	C	115										
78-C0053	B	C	Z	5	2	2	AD23	000	A7	RDTE/DEFENSE SERVICES	8	1	7	5	A	11	5	B	U	1	E	25										
80-C0436	B	C	A	5	2	2	AC64	CNY	A7	RDTE/ELECTRONICS AND COMMUNI	8	1	8	5	A	02	2	B	J	1	J	53										
LOCATION	TOTAL										112,899																					
COLUMBUS AFB										MISS										705660 0600 25												
32-C0061	B	C	C	5	2	2	M127	000	S1	OPER OF GOVT FAC /ELCT & COM	8	A	3	5	A	1007	5	B	J	1	J	320										
ELY										NEVADA										705660 0150 29												
33-C0001	B	C	A	5	2	2	J058	000	A7	MAINT-REPAIR OF EQ/COMMUNICA	8	A	8	5	A	1001	5	B	U	1	I	283										
CAMDEN										NEW JERSEY										705660 0690 31												
76-C0050	B	C	A	1	2	2	5895	GVE	A7	MISCELLANEOUS COMMUNICATION	8	A	7	5	A	1001	5	B	M	2	J	33										
76-C0050	B	C	A	1	2	2	5895	GVE	A7	MISCELLANEOUS COMMUNICATION	8	A	7	5	A	1001	5	B	M	2	A	62										

R C A CORP
 1 D OAB07 4240 DAAB
 1 G OAB07 4859 DAAB
 1 I OAB07 6192 DAAB
 1 C OAK20 0185 DAAB
 1 E OAK20 0275 DAAB
 1 K OAB07 3002 DAAB
 1 I OAB07 6212 DAAB
 1 I OAB07 6213 DAAB
 1 I OAB07 6214 DAAB
 1 I OAB07 6222 DAAB
 1 I OAB07 6225 DAAB
 1 I OAB07 6226 DAAB
 1 I OAB07 6227 DAAB
 1 I OAB07 6320 DAAB
 1 I OAB07 6456 DAAB
 1 A OAB07 3234 DAAB
 1 B OAB07 3435 DAAB
 1 B OAB07 3672 DAAB
 1 D OAB07 3991 DAAB
 1 D OAB07 3993 DAAB
 1 F OAB07 4504 DAAB
 1 G OAB07 4857 DAAB
 1 I OAB07 6067 DAAB
 1 I OAB07 6235 DAAB
 1 I OAB07 6236 DAAB
 1 G OAB07 0541 DAAB
 1 D OAB07 4039 DAAB
 1 F OAB07 0524 DAAB
 1 G OAB07 0696 DAAB
 1 I OAB07 0769 DAAB
 1 D OAB07 4108 DAAB
 1 F OAB07 4365 DAAB
 1 I OAB07 6174 DAAB
 1 I OAB07 6504 DAAB
 1 I OAB07 6494 DAAB
 1 I OAB07 6578 DAAB
 1 L OAB07 0077 DAAB
 1 I OAB07 6321 DAAB
 1 I OAB07 6474 DAAB
 1 I OAB07 6475 DAAB
 1 I OAB07 6476 DAAB
 1 I OAB07 6477 DAAB
 1 A OAG08 0089 DAAG
 1 E OAG08 0214 DAAG
 1 C OAG08 0130 DAAG
 1 C OAG08 0150 DAAG
 1 D OAG08 0162 DAAG
 1 D OAG08 0192 DAAG
 1 F OAG08 0166 DAAG

22222 5 7 9 9 1 1 1 1 1 1 1 9 2 2 2
CCCC 3 A C 8 999 C D 10A 10B 10C 11 DESCRIPTION OF CMDTY/SRVC 2 3 4 5 6 1717 8 9 A 0 1 3 24 151111 0000

Table with columns for location (CAMDEN, NEW JERSEY), item number, quantity, unit, description, and price. Includes entries for MISCELLANEOUS COMMUNICATION, MAINT-REPAIR OF EQ/COMMUNICA, and RADIO TV EQUIPMENT EXCEPT AI.

S M
V O 1111 22222
C N 55555 AAAA AAAA/

Table with columns for location (R C A CORP), item number, quantity, unit, description, and price. Includes entries for OAG08, OAK20, OEA18, OZD00, OZD02, OZD04, and OZD04.

 1222 5 7 9 9 1 1 1 1 1 1 1 9 2 2 2
 :CCC 3 A C 8 999 C D 10A 10B 10C 11 DESCRIPTION OF CMDTY/SRVC 2 3 4 5 6 1717 8 9 A 0 1 3 24 \$\$\$\$\$\$(000)

CAMDEN			NEW JERSEY			705660	0690	31									
1272	B C A 1	2 2	5820	000	A7	RADIO TV EQUIPMENT EXCEPT AI	5 A 3 3 B	0000	0							J 1 F	33
1283	B C A 1	2 2	5820	000	A7	RADIO TV EQUIPMENT EXCEPT AI	5 A 3 5 B	1015	6 B							J 1 I	34
1418	D C A 1	2 2	5820	000	A7	RADIO TV EQUIPMENT EXCEPT AI	5 A 3 3 B	0000	0							J 4 H	377
1480	B C A 1	2 2	5820	000	A7	RADIO TV EQUIPMENT EXCEPT AI	5 A 3 3 A	0000	0							J 1 J	419
1034	C C Z 1	2 2	AZ11	000	S1	RDTE/OTHER RESEARCH AND DEVE	8 A 6 5 A	11		5 B						U 1 J	67
1376	B C A 1	2 2	AC62	000	A7	RDTE/ELECTRONICS AND COMMUNI	8 A 7 5 B	11		4 A						K 2 J	79
1376	B C A 1	2 2	AC62	000	A7	RDTE/ELECTRONICS AND COMMUNI	8 A 7 5 B	11		4 B						U 2 C	221
1402	B C A 1	2 2	AC62	000	A7	RDTE/ELECTRONICS AND COMMUNI	5 A 7 5 B	11		4 B						U 2 K	130
1402	B C A 1	2 2	AC62	000	A7	RDTE/ELECTRONICS AND COMMUNI	5 A 7 5 B	11		4 B						U 2 C	62
1402	B C A 1	2 2	AC62	000	A7	RDTE/ELECTRONICS AND COMMUNI	8 A 6 5 B	11		4 B						U 2 I	100
1397	B C A 1	2 2	AC62	000	A7	RDTE/ELECTRONICS AND COMMUNI	8 A 7 5 A	11		5 B						U 1 D	45
1397	B C A 1	2 2	AC62	000	A7	RDTE/ELECTRONICS AND COMMUNI	8 A 7 5 A	11		5 B						U 1 E	116
1642	B C A 1	2 2	AC62	000	A7	RDTE/ELECTRONICS AND COMMUNI	8 A 7 5 A	11		5 A						U 2 K	60
1642	B C A 1	2 2	AC62	000	A7	RDTE/ELECTRONICS AND COMMUNI	8 A 7 5 A	11		5 A						U 2 B	496
1642	B C A 1	2 2	AC62	000	A7	RDTE/ELECTRONICS AND COMMUNI	8 A 7 5 A	11		5 A						U 2 G	400
1642	B C A 1	2 2	AC62	000	A7	RDTE/ELECTRONICS AND COMMUNI	8 A 7 5 A	11		5 A						U 2 I	80
1065	B C Z 1	2 2	AC65	000	A7	RDTE/ELECTRONICS AND COMMUNI	8 4 4 5 A	11		5 A						U 2 E	208
1060	B C A 1	2 2	AZ11	000	A7	RDTE/OTHER RESEARCH AND DEVE	8 1 3 5 A	11		5 B						J 1 G	50
1187	B C Z 1	2 2	AD94	000	S1	RDTE/OTHER DEFENSE	8 A 7 5 A	11		5 B						U 1 J	935
8	C C A 1	2 2	5820	000	C9E	RADIO TV EQUIPMENT EXCEPT AI	3 A 4 1									I	50
10526	B C A 1	2 2	5820	000	C9E	RADIO TV EQUIPMENT EXCEPT AI	2 6 4 1									C	262
10048	B C A 1	2 2	AC65	000	A7	RDTE/ELECTRONICS AND COMMUNI	8 1 7 5 A	11		4 B						W 1 A	285
10432	B C A 1	2 2	5995	000	A7	CABLE CORD WIRE ASSEMBLIES -	8 1 6 5 A	11		4 A						W 2 K	65
10432	B C A 1	2 2	1099	000	A7	MAINT-REPAIR OF EQ/MISCELLAN	8 1 6 5 A	11		4 A						W 2 E	30
10596	B C A 1	2 2	AC64	000	A7	RDTE/ELECTRONICS AND COMMUNI	8 1 7 5 A	11		4 B						U 2 J	500
10440	B C A 1	2 2	AC64	000	A7	RDTE/ELECTRONICS AND COMMUNI	8 1 7 5 A	11		4 B						U 2 J	935
10440	B C A 1	2 2	AC64	000	A7	RDTE/ELECTRONICS AND COMMUNI	8 1 7 5 A	11		4 A						U 1 L	318
10440	B C A 1	2 2	AC64	000	A7	RDTE/ELECTRONICS AND COMMUNI	8 1 6 5 A	11		4 A						U 2 E	700
10746	B C A 1	2 2	5999	000	A7	MSC ELECTRICAL AND ELECTRONI	8 1 2 5 A	1001		5 A						J 2 L	735
10222	B C A 1	2 2	5895	000	A7	MISCELLANEOUS COMMUNICATION	8 1 6 5 A	11		4 B						W 2 K	190
10222	B C A 1	2 2	5895	000	A7	MISCELLANEOUS COMMUNICATION	8 1 6 5 A	11		4 A						W 2 A	443
10222	B C A 1	2 2	5895	000	A7	MISCELLANEOUS COMMUNICATION	8 1 6 5 A	11		4 B						W 2 A	75
10222	B C A 1	2 2	5895	000	A7	MISCELLANEOUS COMMUNICATION	8 1 7 5 A	11		4 A						W 2 C	459
10222	B C A 1	2 2	5895	000	A7	MISCELLANEOUS COMMUNICATION	8 1 6 5 A	11		4 A						W 2 F	38
10222	B C A 1	2 2	5895	000	A7	MISCELLANEOUS COMMUNICATION	8 1 6 5 A	11		4 A						W 2 G	33
10609	B C A 1	2 2	5810	000	A7	COMMUNICATIONS SECURITY EQUI	8 1 6 5 A	1001		5 A						W 2 J	4,266
10609	B C A 1	2 2	5810	000	A7	COMMUNICATIONS SECURITY EQUI	8 1 6 5 A	11		5 A						W 2 K	11,292
10609	B C A 1	2 2	5810	000	A7	COMMUNICATIONS SECURITY EQUI	8 1 6 5 A	1001		5 A						W 2 L	51
10609	B C A 1	2 2	5810	000	A7	COMMUNICATIONS SECURITY EQUI	8 1 6 5 A	1001		5 A						W 2 B	456
10609	B C A 1	2 2	5810	000	A7	COMMUNICATIONS SECURITY EQUI	8 1 7 5 A	1001		5 A						W 2 D	400
10609	B C A 1	2 2	5810	000	A7	COMMUNICATIONS SECURITY EQUI	8 1 6 5 A	1001		5 A						W 2 H	48
10815	C C A 1	2 2	1070	000	A7	MAINT-REPAIR OF EQ/ADP EQUIP	8 1 7 5 A	1001		5 A						J 3 J	2,710
10209	B C A 1	2 2	5895	000	A7	MISCELLANEOUS COMMUNICATION	8 1 7 5 A	12		4 B						W 2 L	1,481
10209	B C A 1	2 2	5895	000	A7	MISCELLANEOUS COMMUNICATION	8 1 6 5 A	12		4 B						W 2 B	32
10209	B C A 1	2 2	5895	000	A7	MISCELLANEOUS COMMUNICATION	8 1 7 5 A	12		4 B						W 2 B	77
10209	B C A 1	2 2	5895	000	A7	MISCELLANEOUS COMMUNICATION	8 1 6 5 A	12		4 B						W 2 C	101
10209	B C A 1	2 2	5895	000	A7	MISCELLANEOUS COMMUNICATION	8 1 6 5 A	12		4 B						W 2 D	337
10209	B C A 1	2 2	5895	000	A7	MISCELLANEOUS COMMUNICATION	8 1 6 5 A	12		2 B						W 2 H	50
10404	B C A 1	2 2	AC64	000	A7	RDTE/ELECTRONICS AND COMMUNI	8 1 7 5 A	11		4 B						U 1 J	34

1 222222 22 22222 5 7 9 9 1 1 1 1 1 1 1 9 2 2 2
 1 AAAAAA BB CCCCC 3 A C 8 999 C D 10A 10B 10C 11 DESCRIPTION OF CMDTY/SRVC 2 3 4 5 6 1717 8 9 A 0 1 3 24 \$\$\$\$\$\$ (000)

CAMDEN										NEW JERSEY										705660 0690 31																																																																																																																																																																																																																																																																																																																																																																																																																																																																																																																																																																																																																																																																																																																																																																																																																																																																																																																																																																																																																																																																																																																																																																																																				
3	N00024-80-C2040	B	C	A	1	2	2	5830	SCA	A7	INTERCOMM PUBLIC ADDRESS SYS	8	A	7	5	A	1001	5	A	U	2	J	9,033-	3	N00024-80-C2040	B	C	A	1	2	2	5830	SCA	A3	INTERCOMM PUBLIC ADDRESS SYS	8	A	6	5	A	1001	5	A	U	2	L	3,000	3	N00024-80-C2040	B	C	A	1	2	2	5830	000	A3	INTERCOMM PUBLIC ADDRESS SYS	8	A	6	5	A	1001	5	A	U	2	E	312	3	N00024-80-C2040	B	C	A	1	2	2	5830	000	A3	INTERCOMM PUBLIC ADDRESS SYS	8	A	6	5	A	1001	5	B	U	2	F	100	1	N00024-80-C2040	B	C	A	1	2	2	5830	000	A3	INTERCOMM PUBLIC ADDRESS SYS	8	A	7	5	A	1001	5	B	U	2	G	68	5	N00024-80-C2040	C	C	A	1	2	2	5820	000	A7	RADIO TV EQUIPMENT EXCEPT AI	8	E	6	5	A	1015	5	B	J	2	G	97	1	N00024-80-C2040	B	C	A	1	2	2	5830	000	A3	INTERCOMM PUBLIC ADDRESS SYS	8	A	6	5	A	1001	5	B	U	2	H	91	5	N00024-80-C2040	B	C	A	1	2	2	5830	000	A7	INTERCOMM PUBLIC ADDRESS SYS	8	A	4	5	A	1001	5	A	J	2	H	2,760	5	N00024-80-C2040	B	C	A	1	2	2	5830	SCA	A3	INTERCOMM PUBLIC ADDRESS SYS	8	A	7	5	A	1001	5	A	U	2	H	2,767	3	N00024-82-C2220	B	C	A	1	2	2	5830	000	A3	INTERCOMM PUBLIC ADDRESS SYS	8	A	3	5	A	1001	5	A	J	2	J	20,500	5	N00024-83-G4247	B	C	A	1	2	2	R216	000	A3	A/E - MARINE	8	A	4	5	A	1001	5	B	U	2	F	220	2	N00039-79-C0088	B	C	A	1	2	2	5820	000	A7	RADIO TV EQUIPMENT EXCEPT AI	5	4	7	5	A	14	4	B	R	1	E	85	2	N00039-79-C0088	B	C	A	1	2	2	5895	000	A7	MISCELLANEOUS COMMUNICATION	8	A	6	5	A	1015	5	B	J	1	H	1,398	2	N00039-79-C0088	B	C	A	1	2	2	5895	000	A7	MISCELLANEOUS COMMUNICATION	8	A	6	5	A	1015	5	B	J	1	H	221	2	N00039-79-C0088	B	C	A	1	2	2	5820	000	A7	RADIO TV EQUIPMENT EXCEPT AI	5	4	7	5	A	14	4	B	R	1	B	30	5	N00039-81-C0178	B	C	A	1	2	2	R499	000	S1	OTHER MANAGEMENT SERVICES	5	4	6	5	A	1001	4	A	U	2	A	2,588	1	N00039-81-C0178	B	C	A	1	2	2	R499	000	S1	OTHER MANAGEMENT SERVICES	5	4	7	5	A	1001	4	B	U	2	I	250	2	N00039-82-C0008	B	C	A	1	2	2	5820	000	A7	RADIO TV EQUIPMENT EXCEPT AI	5	4	7	5	A	14	4	A	R	2	K	137	5	N00039-82-C0008	B	C	A	1	2	2	5820	000	A7	RADIO TV EQUIPMENT EXCEPT AI	5	4	7	5	A	14	4	B	R	2	C	138	2	N00039-82-C0008	B	C	A	1	2	2	5820	000	A7	RADIO TV EQUIPMENT EXCEPT AI	5	4	7	5	A	14	4	B	R	2	A	748	3	N00039-82-C0008	B	C	A	1	2	2	5820	000	A7	RADIO TV EQUIPMENT EXCEPT AI	5	4	7	5	A	14	4	B	R	2	E	138	1	N00039-82-C0008	B	C	A	1	2	2	5820	000	A7	RADIO TV EQUIPMENT EXCEPT AI	5	4	6	5	A	14	4	B	R	2	E	6,000	1	N00039-82-C0008	B	C	A	1	2	2	5820	000	A7	RADIO TV EQUIPMENT EXCEPT AI	5	4	6	5	A	14	4	A	R	2	G	7,600	1	N00039-82-C0008	2	B	C	A	1	2	2	5820	000	A7	RADIO TV EQUIPMENT EXCEPT AI	5	4	6	5	A	14	4	A	R	2	G	7,600	2	N00039-82-C0008	B	C	A	1	2	2	5820	000	A7	RADIO TV EQUIPMENT EXCEPT AI	5	4	7	5	A	14	4	A	R	2	H	1,037-	3	N00039-82-C0008	B	C	A	1	2	2	5820	000	A7	RADIO TV EQUIPMENT EXCEPT AI	5	4	6	5	A	14	4	A	R	2	G	7,600	2	N00039-82-C0008	B	C	A	1	2	2	5820	000	A7	RADIO TV EQUIPMENT EXCEPT AI	5	4	7	5	A	14	4	A	R	2	E	228-	3	N00039-83-C0065	B	C	A	1	2	2	R417	000	S1	LOGISTICS SUPPORT SERVICES	5	4	3	5	A	1001	4	A	U	2	B	1,332	3	N00039-83-C0295	B	C	A	1	2	2	5820	000	A7	RADIO TV EQUIPMENT EXCEPT AI	5	4	3	5	A	1001	4	B	M	1	B	457	3	N00039-83-C0357	B	C	A	1	2	2	L058	000	S1	TECH REP SERVICES /COMMUNICA	5	4	3	5	A	1007	5	A	J	1	H	459	3	N00039-83-C0639	B	C	A	1	2	2	AC65	000	A7	RDT/ELECTRONICS AND COMMUNI	8	A	3	5	A	11	2	A	J	2	H	250	1	N00104-80-GA049	B	C	A	1	2	2	5895	000	A7	MISCELLANEOUS COMMUNICATION	8	A	4	5	A	1009	5	B	J	2	A	61	5	N00104-80-GA049	B	C	A	1	2	2	5895	000	A7	MISCELLANEOUS COMMUNICATION	8	A	4	5	A	1009	5	B	J	2	A	53	1	N00104-80-G0006	B	C	A	1	2	2	9999	000	A3	MISCELLANEOUS ITEMS	8	A	4	5	A	1015	5	B	J	1	J	62	2	N00104-80-G0006	B	C	A	1	2	2	9999	000	A3	MISCELLANEOUS ITEMS	8	A	4	5	A	1015	5	B	J	1	D	103	1	N00104-80-G0006	B	C	A	1	2	2	5820	000	A7	RADIO TV EQUIPMENT EXCEPT AI	8	A	4	5	A	1015	5	B	J	1	F	31	2	N00104-80-G0006	B	C	A	1	2	2	5895	000	A7	MISCELLANEOUS COMMUNICATION	8	A	4	5	A	1015	5	B	J	1	F	72	2	N00104-80-G0006	B	C	A	1	2	2	5805	000	A7	TELEPHONE AND TELEGRAPH EQUI	8	A	4	5	A	1015	5	B	J	2	E	43	2	N00104-80-G0006	B	C	A	1	2	2	5895	000	A7	MISCELLANEOUS COMMUNICATION	8	A	4	5	A	1015	5	B	J	1	C	70-	2	N00104-80-G0006	B	C	A	1	2	2	5835	000	C9E	SOUND RECORDING & REPRODUCIN	8	4	4	5	A	02	5	A	J	1	B	28	2	N00104-80-G0006	B	C	A	1	2	2	5805	000	A7	TELEPHONE AND TELEGRAPH EQUI	8	A	4	5	A	1015	5	B	J	1	G	59	2	N00104-80-G0006	B	C	A	1	2	2	9999	000	A3	MISCELLANEOUS ITEMS	8	A	4	5	A	1015	5	B	J	1	H	165	1	N00104-80-G0006	B	C	A	1	2	2	5895	000	A7	MISCELLANEOUS COMMUNICATION	8	A	4	5	A	1015	5	B	J	1	H	27	1	N00104-80-G0006	B	C	A	1	2	2	5895	000	A7	MISCELLANEOUS COMMUNICATION	8	A	4	5	A	1015	5	B	J	1	I	39	3	N00104-80-G0006	B	C	A	1	2	2	5895	000	A7	MISCELLANEOUS COMMUNICATION	8	A	4	5	A	1015	5	B	J	1	I	270	3	N00104-80-G0006	B	C	A	1	2	2	5895	000	A7	MISCELLANEOUS COMMUNICATION	8	A	4	5	A	1015	5	B	J	1	I	28	3	N00104-80-G0006	B	C	A	1	2	2	5895	000	A7	MISCELLANEOUS COMMUNICATION	8	A	4	5	A	1015	5	B	J	1	I	89	3	N00123-79-D0352	E	C	A	1	2	2	J059	000	S1	MAINT-REPAIR OF EQ/ELECTRICA	8	A	4	5	C	1013	2	B	Y	2	A	201	3	N00123-79-D0352	E	C	A	1	2	2	J059	000	S1	MAINT-REPAIR OF EQ/ELECTRICA	8	A	4	5	C	1013	2	B	Y	2	A	111

S M
V C
C N 55555

222222 22 22222 5 7 9 9 1 1 1 1 1 1 1 9 2 2 2
AAAAA BB CCCCC 3 A C 8 999 C D 10A 10B 10C 11 DESCRIPTION OF CMDTY/SRVC 2 3 4 5 6 1717 8 9 A 0 1 3 24 \$\$\$\$\$1000-

		CAMDEN					NEW JERSEY					705660 0690 31						
F19628-79-C0026	B C Z 1	2 2	AC63	000	A7	RDTE/ELECTRONICS AND COMMUNI	8	8	8	5	A	11	5	B	U	2	D	360
F19628-83-C0069	B C A 1	2 2	AC64	000	A7	RDTE/ELECTRONICS AND COMMUNI	8	A	3	5	B	11	2	A	J	2	B	3,690
F19628-83-C0069	B C A 1	2 2	AC64	000	A7	RDTE/ELECTRONICS AND COMMUNI	8	A	6	5	B	11	2	A	J	2	1	1,650
F30602-80-C0308	D C Z 1	2 2	AD25	000	A7	RDTE/DEFENSE SERVICES	8	A	7	5	B	1007	2	B	J	2	K	206
F30602-81-C0125	B C Z 1	2 2	AD93	000	A7	RDTE/OTHER DEFENSE	8	A	7	5	B	11	2	B	W	2	J	364
F30602-81-C0138	B C Z 1	2 2	AZ12	000	A7	RDTE/OTHER RESEARCH AND DEVE	8	A	7	5	A	11	2	B	U	2	J	79
F30602-81-C0138	B C Z 1	2 2	AZ12	000	A7	RDTE/OTHER RESEARCH AND DEVE	8	A	7	5	A	11	2	B	U	2	J	560
F30602-81-C0138	B C Z 1	2 2	AZ12	000	A7	RDTE/OTHER RESEARCH AND DEVE	8	A	7	5	A	11	2	B	U	2	D	984
F30602-81-C0138	B C Z 1	2 2	AZ12	000	A7	RDTE/OTHER RESEARCH AND DEVE	8	A	8	5	A	11	2	B	U	2	H	150
F30602-83-C0091	B C Z 1	2 2	AD92	000	A7	RDTE/OTHER DEFENSE	8	A	3	5	B	11	2	B	J	2	E	100
F30602-83-C0094	B C Z 1	2 2	AZ12	000	A7	RDTE/OTHER RESEARCH AND DEVE	8	A	3	5	B	11	2	B	J	1	I	30
F30602-83-C0095	C C Z 1	2 2	AD93	000	A7	RDTE/OTHER DEFENSE	8	A	3	5	A	11	5	B	J	1	E	40
F30602-83-C0142	D C Z 1	2 2	AD93	000	A7	RDTE/OTHER DEFENSE	8	A	3	5	D	11	2	B	J	1	G	71
GS00C9-07-38	B C A 1	2 2	6780	000	C9C	PHOTOGRAPHIC SETS KITS AND O	3	6	4	1								150
DLA900-83-C0561	B C A 1	2 2	5805	000	A7	TELEPHONE AND TELEGRAPH EQUI	6	E	3	5	A	1013	5	B	J	1	A	39
DLA900-83-C0825	B C A 1	2 2	5945	000	A7	RELAYS AND SOLENOIDS	6	A	3	5	B	1013	5	B	J	1	B	60
DLA900-83-C2526	B C A 5	2 2	5805	000	A7	TELEPHONE AND TELEGRAPH EQUI	6	A	3	5	B	1013	5	B	J	1	H	36
DLA900-83-C2527	B C A 5	2 2	5805	000	A7	TELEPHONE AND TELEGRAPH EQUI	6	A	3	5	B	1013	5	B	J	1	H	42
N00104-80-90006	B C A 8	2 2	6120	000	C9E	TRANSFORMERS - DISTRIBUTION	6	A	4	5	C	01A	1	B	J	1	C	32
N00104-80-90006	B C A 1	2 2	6120	000	C9E	TRANSFORMERS - DISTRIBUTION	6	A	4	5	A	1001	5	B	J	1	F	41
LOCATION TOTAL			265															234,161

R C A CORP
3 C OFS03
3 L OFS03
3 A OFS03
3 A OFS03
3 B OFS03
3 C OFS03

R C A CORP
1 K OAB07
1 L OAB07
1 L OAB08
1 B OAB08
1 B OAB08
1 C OAB08
1 D OAB08
1 D OAB08
1 D OAB08
1 E OAB08
1 E OAB08
1 G OAB08
1 G OAB08
1 I OAB08
1 I OAB08
1 I OAB08
1 I OAB08

		CHERRY HILL					NEW JERSEY					705660 0835 31						
DAAB07-83-CB088	B C Z 5	2 2	R414	GER	A7	MGT SERVICES/SYSTEMS ENGINEE	8	4	3	5	C	1007	1	A	Z	2	D	586
DAAB07-83-CB088	B C Z 5	2 2	R414	GER	A7	MGT SERVICES/SYSTEMS ENGINEE	8	A	7	5	C	1007	1	B	Z	2	F	160
DAAD07-79-C0163	C C C 5	2 2	J070	000	A7	MAINT-REPAIR OF EQ/ADP EQUIP	8	A	6	2	A	0000	0		J	4	K	170
DAAG08-83-C0209	B C A 5	2 2	5820	000	A7	RADIO TV EQUIPMENT EXCEPT AI	5	A	3	3	C	0000	0		J	1	F	52
DAAG08-83-C0221	B C A 5	2 2	5820	000	A7	RADIO TV EQUIPMENT EXCEPT AI	5	A	3	3	C	0000	0		J	1	E	45
DAAG08-83-C0017	B C A 5	2 2	R599	000	S1	OTHER SPECIAL STUDIES AND AN	8	A	6	5	D	1001	4	A	U	2	J	646
DABT60-81-C0017	2 B C A 5	2 2	R599	000	S1	OTHER SPECIAL STUDIES AND AN	8	A	6	5	D	1001	4	A	U	2	J	646
DABT60-81-C0017	B C A 5	2 2	R599	000	C2	OTHER SPECIAL STUDIES AND AN	8	A	6	5	D	1013	2	A	U	2	I	247
N00014-83-C2079	B C Z 1	2 2	AC62	000	S1	RDTE/ELECTRONICS AND COMMUNI	8	A	7	5	A	11	5	B	U	1	D	100
N00039-83-C0433	B C A 1	2 2	L058	000	S1	TECH REP SERVICES /COMMUNICA	8	A	3	5	B	1026	2	A	R	1	G	100
N00140-81-D0258	B C Z 1	2 2	R408	000	S1	MGT SERVICES/PROGRAM MANAGEM	8	A	4	5	B	1013	2	B	U	2	J	86
N00140-81-D0258	B C Z 1	2 2	R408	000	S1	MGT SERVICES/PROGRAM MANAGEM	8	A	7	5	B	1013	2	B	U	2	A	90
N00140-81-D0258	B C Z 1	2 2	R408	000	S1	MGT SERVICES/PROGRAM MANAGEM	8	A	4	5	B	1013	2	B	U	2	B	35
N00140-81-D0258	B C Z 1	2 2	R408	000	S1	MGT SERVICES/PROGRAM MANAGEM	8	A	7	5	B	1013	2	B	U	2	E	30
N00140-81-D0258	B C Z 1	2 2	R408	000	S1	MGT SERVICES/PROGRAM MANAGEM	8	A	4	5	B	1013	2	B	U	2	E	56
N00140-81-D0258	B C Z 1	2 2	R408	000	S1	MGT SERVICES/PROGRAM MANAGEM	8	A	4	5	B	1013	2	B	U	2	E	26
N00140-81-D0258	B C Z 1	2 2	R408	000	S1	PROGRAM MANAGEMENT SUPPORT S	8	A	4	5	B	1013	2	B	U	2	I	35
N00140-81-D0258	B C Z 1	2 2	R408	000	S1	PROGRAM MANAGEMENT SUPPORT S	8	A	4	5	B	1013	2	B	U	2	H	31
N00140-83-C7737	B C Z 1	2 2	U009	000	C9E	OTHER TRAINING	8	A	3	5	C	1013	1	B	J	1	H	145
N00189-80-D0262	B A C 1	2 2	L059	000	S1	TECH REP SERVICES /ELECTRICA	8	A	4	5	A	1007	1	A	Y	3	A	70
N00189-80-D0262	B A C 1	2 2	L059	000	S1	TECH REP SERVICES /ELECTRICA	8	A	4	5	A	1007	1	A	Y	3	A	32
N00189-80-D0262	B A C 1	2 2	L059	000	S1	TECH REP SERVICES /ELECTRICA	8	A	4	5	A	1007	1	A	Y	3	A	32
N00189-80-D0262	B A C 1	2 2	L059	000	S1	TECH REP SERVICES /ELECTRICA	8	A	4	5	A	1007	1	A	Y	3	A	25
N00189-80-D0262	B A C 1	2 2	L059	000	S1	TECH REP SERVICES /ELECTRICA	8	A	4	5	A	1007	1	A	Y	3	A	119
N00612-83-D7010	B C C 1	2 2	R219	000	S1	OTHER ARCHITECTS & ENGINEER	8	A	3	5	C	1013	2	A	Y	2	G	75
N61339-79-C0135	B C A 1	2 2	6910	000	C9E	TRAINING AIDS	8	A	6	5	A	1001	5	B	J	1	C	262

R C A CORP
3 B OHC09
3 D OHC09
3 F OHC09
3 I OHC09
3 J OHC09
3 A OHC09
3 B OHC09
3 C OHC09
3 C OHC09
3 D OHC09
3 F OHC09
3 F OHC09
3 F OHC09
3 F OHC09
3 I OHC09
3 I OHC09

R C A CORP
1 K OAB07
1 D OAB07

22222 22 22222 5 7 9 9 1 1 1 1 1 1 1 9 2 2 2
 AAAAA BB CCCCC 3 A C 8 999 C D 10A 10B 10C 11 DESCRIPTION OF CMDTY/SRVC 2 3 4 5 6 1717 8 9 A 0 1 3 24 11111 (000)

S M
 V O 111
 C N 55555 AAA

CHERRY HILL		NEW JERSEY		705660	0835	31												
AAB07-82-CJ278	B C A 5	2 2	R399	000	S1	OTHER ADP SERVICES	8	6	6	5	A	1001	5	B	J	1	C	43
AAB07-82-GJ278	B C A 5	2 2	R399	000	S1	OTHER ADP SERVICES	8	6	4	5	A	1001	5	B	J	1	L	98
AAB07-82-GJ278	B C A 5	2 2	R399	000	S1	OTHER ADP SERVICES	8	6	6	5	A	1001	5	B	J	1	A	49
AAB07-82-GJ278	B C A 5	2 2	R399	000	S1	OTHER ADP SERVICES	8	6	6	5	A	1001	5	B	J	1	A	49
AAB07-82-GJ278	B C A 5	2 2	R399	000	S1	OTHER ADP SERVICES	8	6	6	5	A	1001	5	B	J	1	B	65
AAB07-82-GJ278	B C A 5	2 2	R399	000	S1	OTHER ADP SERVICES	8	6	6	5	A	1001	5	B	J	1	C	85
LOCATION	TOTAL	30		3,011														

R C A CORP
 1 I OAB07 655
 1 A OAH01 651
 1 B OAH01 657
 1 D OAH01 688
 1 K OAB07 608
 1 I OAB07 301
 2 F JA100 J98
 2 K BH005 050
 2 L BH005 148
 2 A BH005 162
 2 B BH005 282
 2 C BH005 392
 2 C BH005 431
 2 C BH005 431
 2 H BH005 919
 2 H BH005 956
 2 I BH005 A73
 2 I BH005 A74
 2 B BH005 281
 2 B BH005 305
 2 G BH005 865
 2 L BH005 147
 2 A BH005 165
 2 C BH005 444
 2 H BH005 874
 2 I BH005 A01
 2 E BH005 637
 2 I BH005 A11
 2 C BH005 417
 2 I BH005 990
 2 D BH005 534
 2 K BH005 047
 2 L BH005 147
 2 L BH005 079
 2 L BH005 147
 2 B BH005 311
 2 C BH005 047
 2 C BH005 047
 2 C BH005 079
 2 C BH005 079
 2 C BH005 311
 2 C BH005 311
 2 C BH005 477
 2 I BH005 A77
 2 I BH005 A77
 2 J BH005 007
 2 L BH005 147
 2 B BH005 311
 2 D BH005 499
 2 F BH005 147

FORT MONMOUTH		NEW JERSEY		705660	1470	31												
AAB07-82-CC057	D C C 5	2 2	M152	000	S1	OPER OF GOV'T FAC /MAINTENAN	8	A	7	5	B	1013	1	B	M	2	J	9 204
AAB07-82-CC057	D C C 5	2 2	M152	000	S1	OPER OF GOV'T FAC /MAINTENAN	8	A	7	5	B	1013	1	B	M	2	L	66
AAB07-82-CC057	D C C 5	2 2	M152	000	S1	OPER OF GOV'T FAC /MAINTENAN	8	A	7	5	B	1013	1	B	M	2	L	75
AAB07-82-CC057	D C C 5	2 2	M152	000	S1	OPER OF GOV'T FAC /MAINTENAN	8	A	7	5	B	1013	1	B	M	2	B	80
AAB07-82-CC057	D C C 5	2 2	M152	000	S1	OPER OF GOV'T FAC /MAINTENAN	8	A	6	5	B	1013	1	B	M	2	B	40
AAB07-82-CC057	D C C 5	2 2	M152	000	S1	OPER OF GOV'T FAC /MAINTENAN	8	A	3	5	B	1013	1	A	M	3	C	330
AAB07-82-CC057	D C C 5	2 2	M152	000	S1	OPER OF GOV'T FAC /MAINTENAN	8	A	9	5	B	1013	1	B	M	2	B	1,532-
AAB07-82-CC057	D C C 5	2 2	M152	000	S1	OPER OF GOV'T FAC /MAINTENAN	8	A	9	5	B	1013	1	A	M	3	C	155-
AAB07-82-CC057	D C C 5	2 2	M152	000	S1	OPER OF GOV'T FAC /MAINTENAN	8	A	7	5	B	1013	1	B	M	2	C	285
AAB07-82-CC057	D C C 5	2 2	M152	000	S1	OPER OF GOV'T FAC /MAINTENAN	8	A	7	5	B	1013	1	B	M	2	E	50
AAB07-82-CC057	D C C 5	2 2	M152	000	S1	OPER OF GOV'T FAC /MAINTENAN	8	A	7	5	B	1013	1	B	M	2	E	130
AAB07-82-CC057	D C C 5	2 2	M152	000	S1	OPER OF GOV'T FAC /MAINTENAN	8	A	6	5	B	1013	1	B	M	2	F	30
AAB07-82-CC057	D C C 5	2 2	M152	000	S1	OPER OF GOV'T FAC /MAINTENAN	8	A	7	5	B	1013	1	B	M	3	G	405
AAB07-82-CC057	D C C 5	2 2	M152	000	S1	OPER OF GOV'T FAC /MAINTENAN	8	A	7	5	B	1013	1	B	M	2	I	73-
AAB07-82-CC057	D C C 5	2 2	M152	000	S1	OPER OF GOV'T FAC /MAINTENAN	8	A	7	5	B	1013	1	B	M	2	I	660
AAB07-82-CC057	D C C 5	2 2	M152	000	S1	OPER OF GOV'T FAC /MAINTENAN	8	A	7	5	B	1013	1	B	M	3	I	405
LOCATION	TOTAL	16		10,000														

HIGHTSTOWN		NEW JERSEY		705660	1900	31												
04701-75-C0182	C C A 5	2 2	AC22	000	A7	RDTE/MISSILE AND SPACE SYSTE	8	A	8	5	A	11	4	B	L	2	A	54
04701-75-C0182	C C A 5	2 2	1810	000	A2	SPACE VEHICLES	8	A	7	5	A	11	4	B	L	2	C	1,573
04701-75-C0182	C C A 5	2 2	1810	000	A2	SPACE VEHICLES	8	A	8	5	A	11	4	B	L	2	F	683
04701-75-C0182	C C A 5	2 2	1810	000	A2	SPACE VEHICLES	8	A	7	5	A	11	4	B	L	2	I	250
04701-78-C0063	C C A 5	2 2	1820	000	A2	SPACE VEHICLE COMPONENTS	8	A	8	5	A	14	4	B	M	2	J	641
04701-78-C0063	B C A 5	2 2	1810	000	A2	SPACE VEHICLES	8	A	4	5	A	14	4	B	M	2	A	1,093
04701-78-C0063	B C A 5	2 2	1820	000	A2	SPACE VEHICLE COMPONENTS	8	A	7	5	A	14	4	B	M	2	K	181
04701-78-C0063	B C A 5	2 2	1810	000	A2	SPACE VEHICLES	8	A	4	5	A	14	4	B	M	2	B	320
04701-78-C0063	B C A 5	2 2	1810	000	A2	SPACE VEHICLES	8	A	7	5	A	14	4	B	M	2	B	150
04701-78-C0063	C C A 5	2 2	1820	000	A2	SPACE VEHICLE COMPONENTS	8	A	8	5	A	14	4	A	L	2	C	5,722
04701-78-C0063	C C A 5	2 2	AC25	000	A2	RDTE/MISSILE AND SPACE SYSTE	8	A	4	5	A	11	4	B	M	2	D	178
04701-78-C0063	C C A 5	2 2	AC22	000	A2	RDTE/MISSILE AND SPACE SYSTE	8	A	4	5	A	11	4	B	M	2	F	80
04701-78-C0063	C C A 5	2 2	AC22	000	A2	RDTE/MISSILE AND SPACE SYSTE	8	A	4	5	A	11	4	B	M	2	F	2,790
04701-78-C0063	C C A 5	2 2	AC22	000	A2	RDTE/MISSILE AND SPACE SYSTE	8	A	4	5	A	11	4	B	M	2	F	37
04701-78-C0063	B C A 5	2 2	1810	000	A2	SPACE VEHICLES	8	A	7	5	A	14	4	B	L	2	I	27
04701-78-C0063	C C A 5	2 2	AC22	000	A2	RDTE/MISSILE AND SPACE SYSTE	8	A	8	5	A	11	4	B	M	2	I	235
LOCATION	TOTAL	16		14,861														

MOORESTOWN		NEW JERSEY		705660	2780	31												
AAB07-82-CJ214	B C A 5	2 2	AC63	000	A7	RDTE/ELECTRONICS AND COMMUNI	8	A	7	5	D	11	2	B	U	2	J	400
AAB07-83-CK532	B C A 5	2 2	AC63	000	A7	RDTE/ELECTRONICS AND COMMUNI	8	A	3	5	A	11	5	A	U	2	C	1,985

1222 22 22222 5 7 9 9 1 1 1 1 1 1 1 9 2 2 2
AAA BB CCCC 3 A C 8 999 C D 10A 10B 10C 11 DESCRIPTION OF CMDTY/SRVC 2 3 4 5 6 1717 8 9 A 0 1 2 24 \$\$\$\$ 000

		MOORESTOWN			NEW JERSEY			705660	2780	31													
007-83-CK532	B	C	A	5	2	2	AC63	000	A7	RDTE/ELECTRONICS AND COMMUNI	8	A	7	5	A	11	5	B	U	2	I	40	
01-78-C0213	B	C	A	5	2	2	AC22	000	A2	RDTE/MISSILE AND SPACE SYSTE	8	A	7	5	B	02	2	B	U	2	A	368	
01-78-C0213	B	C	A	5	2	2	AC22	000	A2	RDTE/MISSILE AND SPACE SYSTE	8	A	8	5	B	02	2	B	U	2	A	67	
01-83-DA022	B	C	A	5	2	2	AD92	000	A2	RDTE/OTHER DEFENSE	8	1	4	5	A	11	5	B	Y	2	D	60	
80-81-C0054	B	C	A	5	2	2	AC63	000	A7	RDTE/ELECTRONICS AND COMMUNI	8	A	7	5	D	11	2	B	U	2	J	273	
80-81-C0054	B	C	A	5	2	2	AC63	000	A7	RDTE/ELECTRONICS AND COMMUNI	8	A	7	5	D	11	2	B	Y	2	J	89	
80-81-G1536	B	C	A	1	2	2	5821	APC	A7	RADIO AND TV EQUIPMENT AIRBO	8	A	7	J							F	108	
024-76-C5130	B	C	A	1	2	2	R215	000	A2	A/E - PRODUCTION ENGINEERING	8	A	7	5	A	1001	5	A	R	2	K	1,446	
024-76-C5130	B	C	A	1	2	2	R215	000	A2	A/E - PRODUCTION ENGINEERING	8	A	7	5	A	1001	5	B	R	2	L	650	
024-76-C5130	B	C	A	1	2	2	AC24	000	A2	RDTE/MISSILE AND SPACE SYSTE	8	A	7	5	A	11	5	B	R	2	L	363	
024-76-C5130	B	C	A	1	2	2	R215	CNZ	A2	A/E - PRODUCTION ENGINEERING	8	A	6	5	A	1001	5	A	R	2	A	2,277	
024-76-C5130	B	C	A	1	2	2	AC24	CNZ	A2	RDTE/MISSILE AND SPACE SYSTE	8	A	7	5	A	11	5	B	R	2	C	5,318	
024-76-C5130	B	C	A	1	2	2	AC24	000	A2	RDTE/MISSILE AND SPACE SYSTE	8	A	7	5	A	11	5	B	R	2	C	954	
024-76-C5130	B	C	A	1	2	2	R215	000	A2	A/E - PRODUCTION ENGINEERING	8	A	7	5	A	1001	5	B	R	2	C	738	
024-76-C5130	B	C	A	1	2	2	R215	000	A2	A/E - PRODUCTION ENGINEERING	8	A	6	5	A	1001	5	B	R	2	H	979	
024-76-C5130	B	C	A	1	2	2	AC24	CNZ	A2	RDTE/MISSILE AND SPACE SYSTE	8	A	7	5	A	11	5	B	R	2	H	2,046	
024-76-C5130	B	C	A	1	2	2	AC24	000	A3	RDTE/MISSILE AND SPACE SYSTE	8	A	7	5	A	11	5	B	R	2	I	1,422	
024-76-C5730	B	C	A	1	2	2	AC24	000	A2	RDTE/MISSILE AND SPACE SYSTE	8	A	7	5	A	1001	5	B	R	2	I	137	
024-79-C5151	B	C	A	1	2	2	R215	000	A3	A/E - PRODUCTION ENGINEERING	8	A	6	5	A	1001	5	A	U	2	B	286	
024-79-C5151	B	C	A	1	2	2	R215	000	A3	A/E - PRODUCTION ENGINEERING	8	A	6	5	A	1001	5	A	U	2	B	1,230	
024-79-C5151	B	C	A	1	2	2	R215	000	A3	A/E - PRODUCTION ENGINEERING	8	A	6	5	A	1001	5	A	U	2	G	766	
024-79-C5714	B	C	A	1	2	2	R211	SCA	A7	ARCHITECT/ENGINEER - GENERAL	8	A	7	5	A	1001	5	B	U	2	L	2,000	
024-79-C5714	B	C	A	1	2	2	AC54	000	A7	RDTE/WEAPONS	8	A	7	5	A	11	5	B	U	2	L	1,944	
024-79-C5714	B	C	A	1	2	2	R211	000	A7	ARCHITECT/ENGINEER - GENERAL	8	A	7	5	A	11	5	B	U	2	C	1,200	
024-79-C5714	B	C	A	1	2	2	R211	000	A7	ARCHITECT/ENGINEER - GENERAL	8	A	7	5	A	1001	5	A	U	2	F	744	
024-79-C5714	B	C	A	1	2	2	R211	000	A7	ARCHITECT-ENGINEER SERVICES	8	A	7	5	A	11	5	B	U	2	I	56	
024-80-C5108	C	C	A	1	2	2	1425	000	A2	GUIDED MISSILE SYSTEMS, COMP	8	A	7	5	A	14	5	B	R	2	E	218	
024-80-C5108	B	C	A	1	2	2	1425	000	A2	GUIDED MISSILE SYSTEMS, COMP	8	A	7	5	A	14	5	B	R	2	H	52	
024-80-C5124	B	C	A	1	2	2	AC34	000	A3	RDTE/SHIPS	8	A	7	5	A	11	5	B	U	2	C	713	
024-80-C5124	B	C	A	1	2	2	AC34	000	A3	RDTE/SHIPS	8	A	6	5	A	11	5	B	U	2	H	1,150	
024-81-C5106	B	C	A	1	2	2	1425	000	A2	GUIDED MISSILE SYSTEMS, COMP	8	A	7	5	A	14	5	B	R	2	D	114	
024-81-C5145	C	C	A	1	2	2	AC23	000	A2	RDTE/MISSILE AND SPACE SYSTE	8	A	7	5	A	11	1	B	U	2	J	2,600	
024-81-C5145	C	C	A	1	2	2	AC23	000	A2	RDTE/MISSILE AND SPACE SYSTE	8	A	6	5	A	11	1	B	R	2	K	711	
024-81-C5145	C	C	A	1	2	2	AC23	CNZ	A2	RDTE/MISSILE AND SPACE SYSTE	8	A	7	5	A	11	5	A	R	2	L	5,400	
024-81-C5145	B	C	A	1	2	2	AC23	CNZ	A2	RDTE/MISSILE AND SPACE SYSTE	8	A	7	5	A	11	1	B	U	2	J	5,500	
024-81-C5145	1	C	C	A	1	2	2	AC23	000	A2	RDTE/MISSILE AND SPACE SYSTE	8	A	7	5	A	11	5	B	U	2	B	2,600
024-81-C5145	2	C	C	A	1	2	2	AC23	000	A2	RDTE/MISSILE AND SPACE SYSTE	8	A	7	5	A	11	1	B	U	2	J	2,600
024-81-C5145	1	C	C	A	1	2	2	AC23	000	A2	RDTE/MISSILE AND SPACE SYSTE	8	A	6	5	A	11	5	B	R	2	K	711
024-81-C5145	2	C	C	A	1	2	2	AC23	000	A2	RDTE/MISSILE AND SPACE SYSTE	8	A	6	5	A	11	1	B	R	2	K	711
024-81-C5145	1	B	C	A	1	2	2	AC23	CNZ	A2	RDTE/MISSILE AND SPACE SYSTE	8	A	7	5	A	11	5	B	U	2	B	5,500
024-81-C5145	2	B	C	A	1	2	2	AC23	CNZ	A2	RDTE/MISSILE AND SPACE SYSTE	8	A	7	5	A	11	1	B	U	2	B	5,500
024-81-C5145	C	C	A	1	2	2	AC23	CNZ	A2	RDTE/MISSILE AND SPACE SYSTE	8	A	7	5	A	11	5	B	R	2	C	27,549	
024-81-C5145	C	C	A	1	2	2	AC23	000	A2	RDTE/MISSILE AND SPACE SYSTE	8	A	7	5	A	11	5	B	R	2	I	843	
024-81-C5145	C	C	A	1	2	2	AC23	CNZ	A2	RDTE/MISSILE AND SPACE SYSTE	8	A	7	5	A	11	5	B	R	2	I	5,985	
024-81-C5501	D	C	Z	1	2	2	R414	000	A3	MGT SERVICES/SYSTEMS ENGINEE	8	A	7	5	D	11	2	B	U	2	J	470	
024-81-C5501	B	C	A	1	2	2	R414	SCL	A3	MGT SERVICES/SYSTEMS ENGINEE	8	A	7	5	A	11	5	B	U	2	L	2,000	
024-81-C5501	B	C	A	1	2	2	R414	SCL	A3	MGT SERVICES/SYSTEMS ENGINEE	8	A	7	5	A	11	5	B	U	2	B	13,006	
024-81-C5501	B	C	A	1	2	2	R414	000	A3	MGT SERVICES/SYSTEMS ENGINEE	8	A	7	5	A	11	5	B	U	2	D	279	
024-81-C5501	1	B	C	A	1	2	2	R414	SCL	A3	MGT SERVICES/SYSTEMS ENGINEE	8	A	7	5	A	11	2	B	U	2	L	2,000

12 22 22222 5 7 9 9 1 1 1 1 1 1 1 9 2 2 2 2
LA BB CCCCC 3 A C 8 999 C D 10A 10B 10C 11 DESCRIPTION OF CMDTY/SRVC 2 3 4 5 6 1717 8 9 A 0 1 3 24 \$\$\$\$\$\$(000).

S M
V O 1111
C N 55555 AAAA

Table with columns for item number, location (MOORESTOWN, NEW JERSEY), quantity, unit, description, and price. Includes items like RDTE/ELECTRONICS AND COMMUNI, LOGISTICS SUPPORT SERVICES, and MAINT-REPAIR OF EQ/COMMUNICA.

R C A CORP
1 F OAK20 0282
1 G OAK20 0452
1 J OMD17 0050
1 J OZD04 0214
1 D OZD04 1348
2 I E612B 2416
2 F E1230 5556
2 C BH003 3734
2 E BH003 5995
2 I BH003 B505
2 D BH003 5118
2 A D2603 0407
2 B D2603 0519
2 H QA110 0380
3 K OHC09 0013
3 K OHC09 0009
3 K OHC09 0015
3 B OHC09 0034
3 B OHC09 0035
3 E OHC09 0052
3 E OHC09 0055
3 I OHC09 0094
3 I OHC09 0095
3 I OHC09 0079
3 I OHC09 0060
3 L OHV03 0136
3 A OHV03 0218
3 C OHV03 0327
3 D OHV03 0383
3 H OHV03 0482
3 B OHV03 0256
3 F OHJ05 0213
R C A CORP
2 J JA100 A211
2 A JA100 D711
2 B JA100 E276
2 D JA100 H255

 2 22 22222 5 7 9 9 1 1 1 1 1 1 1 9 2 2 2
 A BB CCCC 3 A C 8 999 C D 10A 10B 10C 11 DESCRIPTION OF CMDTY/SRVC 2 3 4 5 6 1717 8 9 A O 1 3 24 \$\$\$\$\$\$(000)

		MOORESTOWN			NEW JERSEY			705660			2780			31			
13-82-01523	B C A 5	2 2	5895	GWQ A7	MISCELLANEOUS COMMUNICATION	8 A 4 5 A	1013	4 B	J 1 H							43	
13-82-01523	B C A 5	2 2	5840	000 A7	RADAR EQUIPMENT EXCEPT AIRBO	8 E 4 5 A	1013	4 B	J 1 I							34	
13-82-01523	B C A 5	2 2	5840	000 A7	RADAR EQUIPMENT EXCEPT AIRBO	8 E 4 5 A	1013	4 B	J 1 I							33	
18-78-C0061	C C A 5	2 2	5850	GWQ A7	VISIBLE INVISIBLE LIGHT COMM	8 A 7 5 A	1013	5 B	J 1 E							2,824	
12-82-C0090	F C Z 5	2 2	AD93	000 A7	RDTE/OTHER DEFENSE	8 A 7 5 D	11	1 B	J 1 J							96	
14-80-00006	B C A 5	2 2	4140	000 C9E	FANS AIR CIRCULATORS & BLOWE	6 A 4 5 A	1013	5 B	J 1 L							50	
14-80-00006	B C A 5	2 2	6105	000 C9E	MOTORS ELECTRICAL	6 A 4 5 A	1001	5 B	J 1 I							43	
LOCATION	TOTAL		136		449,887												

		PRINCETON			NEW JERSEY			705660			3730			31			
20-82-C0129	C C A 5	2 2	AC62	000 A7	RDTE/ELECTRONICS AND COMMUNI	8 A 7 5 A	11	5 A	U 2 D							100	
20-82-C0129	C C A 5	2 2	AC62	000 A7	RDTE/ELECTRONICS AND COMMUNI	8 A 8 5 A	11	5 A	U 2 G							40	
17-83-C3018	B C A 5	2 2	AN91	000 S1	RDTE/OTHER MEDICAL	8 A 3 5 D	11	2 B	U 1 J							71	
14-81-C0409	B C Z 5	2 2	AC62	000 A7	RDTE/ELECTRONICS AND COMMUNI	8 1 7 5 A	11	5 B	U 1 K							56	
14-83-C0478	B C Z 5	2 2	AC62	000 A7	RDTE/ELECTRONICS AND COMMUNI	8 1 3 5 A	11	5 A	U 2 D							237	
14-83-C0524	B C Z 1	2 2	AD92	000 S1	RDTE/OTHER DEFENSE	8 A 3 5 A	11	5 B	U 1 I							100	
14-83-C2125	B C A 1	2 2	5999	000 C9E	MSC ELECTRICAL AND ELECTRONI	8 A 3 5 A	1001	5 B	J 1 E							75	
30-77-C0181	B C A 1	2 2	1810	000 A5	SPACE VEHICLES	8 A 8 5 A	14	5 A	V 1 B							856	
30-83-C0086	B C Z 1	2 2	J018	000 A3	MAINT-REPAIR OF EQ/SPACE VEH	8 A 3 5 A	1001	5 A	U 2 D							1,273	
30-83-C0086	B C A 1	2 2	J018	000 A3	MAINT-REPAIR OF EQ/SPACE VEH	8 A 6 5 A	1001	5 B	U 2 H							200	
30-83-C0155	B A A 1	2 2	1820	GNJ A5	SPACE VEHICLE COMPONENTS	8 A 3 5 A	1001	5 A	W 2 D							9,871	
39-83-C0131	B C A 1	2 2	AC65	000 A7	RDTE/ELECTRONICS AND COMMUNI	8 A 3 5 A	11	5 B	U 1 L							25	
39-83-C0131	B C A 1	2 2	AC65	000 A7	RDTE/ELECTRONICS AND COMMUNI	8 A 7 5 A	11	5 B	U 1 B							75	
28-83-C3065	B C Z 1	2 2	AZ13	000 S1	RDTE/OTHER RESEARCH AND DEVE	8 A 3 5 D	11	1 B	U 1 G							63	
01-78-C0063	B C A 5	2 2	1810	000 A2	SPACE VEHICLES	8 A 8 5 A	11	4 B	L 1 K							59	
01-81-C0061	C C A 5	2 2	L018	000 A2	TECH REP SERVICES /SPACE VEH	8 A 7 5 A	1007	4 B	J 2 K							2,123	
01-81-C0061	C C A 5	2 2	L018	000 A2	TECH REP SERVICES /SPACE VEH	8 A 7 5 A	1007	4 B	J 2 K							180	
01-81-C0061	C C A 5	2 2	L018	000 A2	TECH REP SERVICES /SPACE VEH	8 A 7 5 A	1007	4 B	J 2 B							135	
01-81-C0061	C C A 5	2 2	L018	000 A2	TECH REP SERVICES /SPACE VEH	8 A 7 5 A	1007	4 B	J 2 B							277	
01-81-C0061	C C A 5	2 2	L018	000 A2	TECH REP SERVICES /SPACE VEH	8 A 7 5 A	1007	4 B	J 2 E							1,061	
01-81-C0061	C C A 5	2 2	L018	000 A2	TECH REP SERVICES /SPACE VEH	8 A 6 5 A	1007	4 B	J 2 E							296	
01-81-C0061	C C A 5	2 2	L018	000 A2	TECH REP SERVICES /SPACE VEH	8 A 7 5 A	1007	4 B	J 2 I							1,221	
01-81-C0061	C C A 5	2 2	L018	000 A2	TECH REP SERVICES /SPACE VEH	8 A 7 5 A	1007	4 B	J 2 I							500	
01-83-C0030	C A A 5	2 2	1810	000 A2	SPACE VEHICLES	8 A 3 5 A	14	4 A	L 2 I							96,363	
01-83-C0030	C A A 5	2 2	1810	000 A2	SPACE VEHICLES	8 A 3 5 A	11	4 A	U 2 I							3,000	
28-81-C0108	B C Z 5	2 2	AZ12	000 A7	RDTE/OTHER RESEARCH AND DEVE	8 A 7 5 A	11	5 B	U 1 L							26	
28-81-C0108	B C Z 5	2 2	AZ12	000 A7	RDTE/OTHER RESEARCH AND DEVE	8 A 7 5 A	11	5 B	U 1 A							255	
28-81-C0108	B C Z 5	2 2	AZ12	000 A7	RDTE/OTHER RESEARCH AND DEVE	8 A 7 5 A	11	5 B	U 1 C							51	
28-81-C0108	B C Z 5	2 2	AZ12	000 A7	RDTE/OTHER RESEARCH AND DEVE	8 A 7 5 A	11	5 B	U 1 D							50	
28-81-C0108	B C Z 5	2 2	AZ12	000 A7	RDTE/OTHER RESEARCH AND DEVE	8 A 7 5 A	11	5 B	U 1 H							55	
28-83-C0073	D C Z 5	2 2	AD22	000 S1	RDTE/DEFENSE SERVICES	8 A 3 5 B	11	2 B	U 1 B							85	
02-83-C0109	B C Z 5	2 2	AD91	000 A7	RDTE/OTHER DEFENSE	8 A 3 5 B	11	2 B	J 1 F							100	
LOCATION	TOTAL		32		117,579												

		SOMERVILLE			NEW JERSEY			705660			4220			31			
83-82-02343	B C A 1	2 2	J058	ASF A1C	MAINT-REPAIR OF EQ/COMMUNICA	8 A 4 5 A	1009	5 B	J 1 J							46	
83-82-02343	B C A 1	2 2	J058	ASF A1C	MAINT-REPAIR OF EQ/COMMUNICA	8 A 4 5 A	1009	5 B	J 1 A							46	
83-82-02343	B C A 1	2 2	J058	ASF A1C	MAINT-REPAIR OF EQ/COMMUNICA	8 A 4 5 A	1009	5 B	J 1 B							123	
83-82-02343	B C A 1	2 2	J058	ASF A1C	MAINT-REPAIR OF EQ/COMMUNICA	8 A 4 5 A	1009	5 B	J 1 D							123	

										1																																		
										1 1 1 1 1										1 1 9 2 2 2																								
22 22222	5 7	9 9								2 3 4 5 6	17 17	8 9 A	0 1 3 24	\$\$\$\$\$(000)																														
BB CCCC	3 A C	8 999	C D	10A	10B	10C	11	DESCRIPTION OF COMDTY/SRVC																																				
SOMERVILLE															NEW JERSEY															705660 4220 31														
1-82-G2343	B C A	1	2 2	J058	ASF	A1C	MAINT-REPAIR OF EQ/COMMUNICA	8 A	4 5 A	1009	5 B	J 1 D											46																					
1-82-G2343	B C A	1	2 2	J058	ASF	A1C	MAINT-REPAIR OF EQ/COMMUNICA	8 A	4 5 A	1009	5 B	J 1 E											123																					
1-82-G2343	B C A	1	2 2	J058	ASF	A1C	MAINT-REPAIR OF EQ/COMMUNICA	8 A	4 5 A	1009	5 B	J 1 G											123																					
1-82-G2343	B C A	1	2 2	J058	ASF	A1C	MAINT-REPAIR OF EQ/COMMUNICA	8 A	4 5 A	1009	5 B	J 1 G											46																					
5-78-C5135	B C Z	5	2 2	R415	000	B9	MGT SERVICES/TECHNOLOGY SHAR	8 A	8 5 A	1013	2 B	U 1 H											235																					
LOCATION	TOTAL											9											911																					
WHITE SANDS MSL RG															NEW MEXICO															705660 1265 32														
7-79-C0036	B C C	5	2 2	J058	000	S1	MAINT-REPAIR OF EQ/COMMUNICA	8 A	7 5 B	11	2 B	U 2 K											800																					
7-79-C0036	B C C	5	2 2	J058	000	S1	MAINT-REPAIR OF EQ/COMMUNICA	8 A	7 5 B	11	2 B	U 2 L											64																					
7-79-C0036	B C C	5	2 2	J058	000	S1	MAINT-REPAIR OF EQ/COMMUNICA	8 A	7 5 B	11	2 B	U 2 A											3,496																					
7-79-C0036	B C C	5	2 2	J058	000	S1	MAINT-REPAIR OF EQ/COMMUNICA	8 A	7 5 B	11	2 B	U 2 H											275																					
7-79-C0036	B C C	5	2 2	J058	000	S1	MAINT-REPAIR OF EQ/COMMUNICA	8 A	7 5 B	11	2 B	U 2 I											200																					
7-80-C0058	B C C	5	2 2	J066	000	S1	MAINT-REPAIR OF EQ/INSTRUMEN	8 A	6 5 B	1007	1 B	J 3 L											1,986																					
7-80-C0152	B C Z	5	2 2	AD93	000	S1	RDE/OTHER DEFENSE	8 A	7 5 B	11	1 B	J 2 J											121																					
7-80-C0152	B C Z	5	2 2	AD93	000	S1	RDE/OTHER DEFENSE	8 A	6 5 B	11	1 B	J 2 F											36																					
7-82-C0058	D C C	5	2 2	J058	000	A7	MAINT-REPAIR OF EQ/COMMUNICA	8 A	7 5 B	1007	2 B	U 1 L											128																					
LOCATION	TOTAL											9											6,716																					
CAMDEN															NEW YORK															705660 1060 33														
13-82-G1523	B C A	1	2 2	5821	APC	A7	RADIO AND TV EQUIPMENT AIRBOR	8 A	4 5 A	1009	5 B	J 1 B											1,548																					
NEW YORK															NEW YORK															705660 5740 33														
17-83-C0060	B C A	1	2 2	5999	000	A4B	MSC ELECTRICAL AND ELECTRONI	5 A	3 3 B	0000	0	J 1 A											69																					
WRIGHT PATTERSON AFB															OHIO															705660 9610 36														
57-81-C2068	B C Z	5	2 2	R538	000	C9E	INTELLIGENCE ANALYSIS SUPPOR	8 1	6 5 B	1008	1 A	J 1 D											665																					
57-81-C2068	B C Z	5	2 2	R538	000	C9E	INTELLIGENCE STUDIES	8 1	8 5 B	1008	1 B	J 1 I											207																					
57-83-C2090	B C Z	5	2 2	R538	000	C9E	INTELLIGENCE ANALYSIS SUPPOR	8 1	3 5 C	1008	1 B	J 1 D											204																					
57-83-C2090	B C Z	5	2 2	R538	000	C9E	INTELLIGENCE STUDIES	8 1	7 5 C	1008	1 B	J 1 I											48																					
LOCATION	TOTAL											4											1,224																					
JOHNSVILLE															PA															705660 2430 39														
83-83-G3306	B C A	1	2 2	J058	AEB	A1C	MAINT-REPAIR OF EQ/COMMUNICA	8 A	4 5 A	1009	5 B	J 1 H											124																					
83-83-G3306	B C A	1	2 2	J058	AEB	A1C	MAINT-REPAIR OF EQ/COMMUNICA	8 A	4 5 A	1009	5 B	J 1 H											220																					
LOCATION	TOTAL											2											347																					
LANCASTER															PA															705660 2555 39														
09-07-66	B C Z	5	3 2	6760	000	C9E	PHOTOGRAPHIC EQUIPMENT AND A	3 6 4 1											D	115																								
C - -90766	B C A	5	2 2	6720	000	C9E	CAMERAS STILL PICTURE	3 6 4 1											A	31																								
09-07-66	B C Z	5	2 2	5820	000	C9E	RADIO TV EQUIPMENT EXCEPT AI	3 6 4 1											I	31																								
09-07-66	B C A	5	2 2	5820	000	C9C	RADIO TV EQUIPMENT EXCEPT AI	3 6 4 1											H	182																								
09-07-66	B C A	5	2 2	5820	000	C9E	RADIO TV EQUIPMENT EXCEPT AI	3 6 4 1											I	95																								
09-07-66	B C Z	5	2 2	5810	000	C9E	COMMUNICATIONS SECURITY EQUI	3 6 4 1											I	245																								
04-81-G0050	B C A	5	2 2	5960	000	A3	ELECTRON TUBES & ASSOC HARDW	8 A 4 J											C	32																								
04-81-G0050	B C A	5	2 2	5841	000	A7	RADAR EQUIPMENT AIRBORNE	8 A 4 5 A	1015	5 A	J 1 H											1,620																						
04-81-G0050	B C A	5	2 2	5960	000	A5	ELECTRON TUBES & ASSOC HARDW	8 A 4 5 A	1015	5 B	J 1 I											72																						

S M
V O 1111 222
C N 55555 AAAA AAA

2 22 22222 5 7 9 9 1 1 1 1 1 1 1 9 2 2 2
A BB CCCCC 3 A C 8 999 C D 10A 10B 10C 11 DESCRIPTION OF CMDTY/SRVC 2 3 4 5 6 1717 8 9 A 0 1 3 24 \$\$\$\$\$\$(000)

LANCASTER		PA		705660	2555	39													
4-81-00050	B C A 5	2 2	9999	000	A5	MISCELLANEOUS ITEMS	8	A	4	5	A	1001	5	A	J	2	1	1,071	
4-83-CK288	B C A 5	2 2	5960	000	A3	ELECTRON TUBES & ASSOC HARDW	8	A	3	5	A	1015	1	B	J	1	F	56	
4-83-C0559	B C A 5	2 2	5960	000	A7	ELECTRON TUBES & ASSOC HARDW	8	A	3	5	A	1015	5	B	J	1	D	57	
0-83-C4968	B C A 5	2 2	5810	000	C9E	COMMUNICATIONS SECURITY EQUI	8	A	4	3	5	A	1001	6	B	J	1	G	39
0-83-C4968	B C A 5	2 2	5810	000	C9E	COMMUNICATIONS SECURITY EQUI	8	A	4	3	5	A	1001	6	B	J	1	D	36
3-79-69376	B C A 5	2 2	J058	AEB	A1C	MAINT-REPAIR OF EQ/COMMUNICA	8	A	7	5	A	1009	5	B	J	1	J	52	
3-79-69376	B C A 5	2 2	5841	000	A1A	RADAR EQUIPMENT AIRBORNE	8	A	7	5	A	1009	5	B	J	1	L	57	
3-79-69376	B C A 5	2 2	J058	AEB	A7	MAINT-REPAIR OF EQ/COMMUNICA	8	A	7	5	A	1009	5	B	J	1	L	49	
3-79-69376	B C A 5	2 2	5960	000	A1C	ELECTRON TUBES & ASSOC HARDW	8	A	7	5	A	1009	5	B	J	1	L	31	
3-82-C1624	B C A 5	2 2	5841	000	A1A	RADAR EQUIPMENT AIRBORNE	8	A	6	5	A	1015	5	B	J	1	J	225	
3-83-C2953	B C A 5	2 2	5841	AEB	A7	RADAR EQUIPMENT AIRBORNE	8	A	4	5	J	1015	5	B	J	1	B	154	
3-83-C4011	B C A 5	2 2	5841	AEB	A7	RADAR EQUIPMENT AIRBORNE	8	A	3	5	A	1015	5	B	J	1	L	540	
3-83-C4342	B C A 5	2 2	5841	AEB	A7	RADAR EQUIPMENT AIRBORNE	8	A	6	5	A	1015	5	B	J	1	E	131	
3-83-63306	B C A 5	2 2	J058	AEB	A1C	MAINT-REPAIR OF EQ/COMMUNICA	8	A	4	5	A	1009	5	B	J	1	B	219	
3-83-63306	B C A 5	2 2	J058	AEB	A1C	MAINT-REPAIR OF EQ/COMMUNICA	8	A	4	5	A	1009	5	B	J	1	B	219	
3-83-63306	B C A 5	2 2	J058	AEB	A1C	MAINT-REPAIR OF EQ/COMMUNICA	8	A	4	5	A	1009	5	B	J	1	B	206	
3-83-63306	B C A 5	2 2	J058	AEB	A1C	MAINT-REPAIR OF EQ/COMMUNICA	8	A	4	5	A	1009	5	B	J	1	B	219	
3-83-63306	B C A 5	2 2	J058	AEB	A1C	MAINT-REPAIR OF EQ/COMMUNICA	8	A	4	5	A	1009	5	B	J	1	B	219	
3-83-63306	B C A 5	2 2	J058	AEB	A1C	MAINT-REPAIR OF EQ/COMMUNICA	8	A	4	5	A	1009	5	B	J	1	B	219	
3-83-63306	B C A 5	2 2	J058	AEB	A1C	MAINT-REPAIR OF EQ/COMMUNICA	8	A	4	5	A	1009	5	B	J	1	B	219	
3-83-63306	B C A 5	2 2	J058	AEB	A1C	MAINT-REPAIR OF EQ/COMMUNICA	8	A	4	5	A	1009	5	B	J	1	B	219	
3-83-63306	B C A 5	2 2	J058	AEB	A1C	MAINT-REPAIR OF EQ/COMMUNICA	8	A	4	5	A	1009	5	B	J	1	C	109	
3-83-63306	B C A 5	2 2	J058	AEB	A1C	MAINT-REPAIR OF EQ/COMMUNICA	8	A	4	5	A	1009	5	B	J	1	D	219	
3-83-63306	B C A 5	2 2	J058	AEB	A1C	MAINT-REPAIR OF EQ/COMMUNICA	8	A	7	5	A	1009	5	B	J	1	D	106	
3-83-63306	B C A 5	2 2	J058	AEB	A1C	MAINT-REPAIR OF EQ/COMMUNICA	8	A	7	5	A	1009	5	B	J	1	D	112	
3-83-63306	B C A 5	2 2	J058	AEB	A1C	MAINT-REPAIR OF EQ/COMMUNICA	8	A	7	5	A	1009	5	B	J	1	D	106	
3-83-63306	B C A 5	2 2	J058	AEB	A1C	MAINT-REPAIR OF EQ/COMMUNICA	8	A	4	5	A	1009	5	B	J	1	D	154	
3-83-63306	B C A 5	2 2	J058	AEB	A1C	MAINT-REPAIR OF EQ/COMMUNICA	8	A	4	5	A	1009	5	B	J	1	D	219	
3-83-63306	B C A 5	2 2	J058	AEB	A1C	MAINT-REPAIR OF EQ/COMMUNICA	8	A	4	5	A	1009	5	B	J	1	D	219	
3-83-63306	B C A 5	2 2	J058	AEB	A1C	MAINT-REPAIR OF EQ/COMMUNICA	8	A	4	5	A	1009	5	B	J	1	D	219	
3-83-63306	B C A 5	2 2	J058	AEB	A1C	MAINT-REPAIR OF EQ/COMMUNICA	8	A	7	5	A	1009	5	B	J	1	F	106	
3-83-63306	B C A 5	2 2	J058	AEB	A1C	MAINT-REPAIR OF EQ/COMMUNICA	8	A	7	5	A	1009	5	B	J	1	F	108	
3-83-63306	B C A 5	2 2	J058	AEB	A1C	MAINT-REPAIR OF EQ/COMMUNICA	8	A	7	5	A	1009	5	B	J	1	F	74	
3-83-63306	B C A 5	2 2	J058	AEB	A1C	MAINT-REPAIR OF EQ/COMMUNICA	8	A	4	5	A	1009	5	B	J	1	H	223	
3-83-63306	B C A 5	2 2	J058	AEB	A1C	MAINT-REPAIR OF EQ/COMMUNICA	8	A	4	5	A	1009	5	B	J	1	H	112	
3-83-63306	B C A 5	2 2	J058	AEB	A1C	MAINT-REPAIR OF EQ/COMMUNICA	8	A	4	5	A	1009	5	B	J	1	H	223	
3-83-63306	B C A 5	2 2	J058	AEB	A1C	MAINT-REPAIR OF EQ/COMMUNICA	8	A	4	5	A	1009	5	B	J	1	I	247	
3-83-63306	B C A 5	2 2	J058	AEB	A1C	MAINT-REPAIR OF EQ/COMMUNICA	8	A	4	5	A	1009	5	B	J	1	I	247	
3-83-63306	B C A 5	2 2	J058	AEB	A1C	MAINT-REPAIR OF EQ/COMMUNICA	8	A	4	5	A	1009	5	B	J	1	I	161	
3-83-63306	B C A 5	2 2	J058	AEB	A1C	MAINT-REPAIR OF EQ/COMMUNICA	8	A	4	5	A	1009	5	B	J	1	I	247	
3-83-63306	B C A 5	2 2	J058	AEB	A1C	MAINT-REPAIR OF EQ/COMMUNICA	8	A	7	5	A	1009	5	B	J	1	I	41	
3-83-63306	B C A 5	2 2	J058	AEB	A1C	MAINT-REPAIR OF EQ/COMMUNICA	8	A	4	5	A	1009	5	B	J	1	I	247	
1-83-DA222	B C A 5	2 2	AC63	000	A7	RDE/ELECTRONICS AND COMMUNI	8	A	4	5	A	1001	6	B	J	1	I	95	
1-83-DA222	B C A 5	2 2	AC63	000	A7	RDE/ELECTRONICS AND COMMUNI	8	A	4	5	A	1001	6	B	J	1	I	58	
3-83-C0273	B C A 5	2 2	5820	000	A7	RADIO TV EQUIPMENT EXCEPT AI	8	A	3	5	C	1013	4	B	J	1	B	40	
3-83-C0866	B C A 5	2 2	5960	000	A7	ELECTRON TUBES & ASSOC HARDW	8	A	1	5	A	1013	4	B	J	1	D	249	
3-83-D0094	F C A 5	2 2	5960	000	A7	ELECTRON TUBES & ASSOC HARDW	8	A	4	5	D	1013	1	B	J	1	D	160	
3-83-D0094	F C A 5	2 2	5960	000	A7	ELECTRON TUBES & ASSOC HARDW	8	A	4	5	D	1013	1	B	J	1	D	72	
0-82-C6318	B C A 5	2 2	5960	000	A7	ELECTRON TUBES & ASSOC HARDW	6	A	3	5	A	1015	5	B	J	1	J	489	

R C A CORP
4 K 00900 0086 DLAI
4 K 00900 0397 DLAI
4 L 00900 0660 DLAI
4 A 00900 0693 DLAI
4 B 00900 1015 DLAI
4 C 00900 1429 DLAI
4 E 00900 1809 DLAI
4 G 00900 2473 DLAI
4 A 00900 0952 DLAI
4 G 00900 2411 DLAI
4 I 00900 2928 DLAI
4 I 00900 3050 DLAI
5 C 0CW27 0031 GSOI

R C A CORP
2 C PA100 1112 N00
2 K PF161 0005 N62
2 L PF161 0052 N62
2 B PF161 0125 N62
2 B PF161 0126 N62
2 B PF161 0127 N62
2 B PF161 0128 N62
2 C PF161 0202 N62
2 C PF161 0203 N62
2 D PF161 0264 N62
2 D PF161 0265 N62
2 D PF161 0337 N62
2 E PF161 0414 N62
2 F PF161 0491 N62
2 F PF161 0492 N62
2 F PF161 0493 N62
2 F PF161 0494 N62
2 F PF161 0495 N62
2 G PF161 0604 N62
2 H PF161 0672 N62
2 I PF161 0767 N62
2 I PF161 0977 N62
2 I PF161 1000 N62
2 I PF161 1001 N62
2 I PF161 1013 N62
2 I PF161 1014 N62

R C A CORP
2 D PA101 A445 N00

12 22222 5 7 9 9 1 1 1 1 1 1 1 9 2 2 2
 18 CCCCC 3 A C 8 999 C D 10A 10B 10C 11 DESCRIPTION OF CMDTY/SRVC 2 3 4 5 6 1717 8 9 A 0 1 3 24 \$\$\$\$\$\$(000)

	LANCASTER				PA				705660 2555 39				
12-G0039	B C A 5	2 2	5960	000 A7	ELECTRON TUBES & ASSOC HARDW	6 A 4 5 A	1001 6 B	J 1 J					43
12-G0039	B C A 5	2 2	5960	000 A7	ELECTRON TUBES & ASSOC HARDW	6 A 4 5 D	1013 5 B	J 1 K					26
12-G0039	B C A 5	2 2	5960	000 A7	ELECTRON TUBES & ASSOC HARDW	6 A 4 5 A	1026 5 B	J 1 L					484
12-G0039	B C A 5	2 2	5960	000 A7	ELECTRON TUBES & ASSOC HARDW	6 A 4 5 A	1001 6 B	J 2 L					46
12-G0039	B C A 5	2 2	5960	000 A7	ELECTRON TUBES & ASSOC HARDW	6 A 4 5 A	1001 5 B	J 1 B					161
12-G0039	B C A 5	2 2	5960	000 A7	ELECTRON TUBES & ASSOC HARDW	6 A 4 5 A	1001 5 B	J 1 C					83
12-G0039	B C A 5	2 2	5960	000 A7	ELECTRON TUBES & ASSOC HARDW	6 A 4 5 A	02 5 B	J 1 E					96
12-G0039	B C A 5	2 2	5960	000 A7	ELECTRON TUBES & ASSOC HARDW	6 A 4 5 A	1013 5 B	J 1 G					43
13-C0339	B C A 5	2 2	5960	000 A7	ELECTRON TUBES & ASSOC HARDW	6 A 3 5 A	1015 1 B	J 1 A					196
13-C2302	B C A 5	2 2	5820	000 A7	RADIO TV EQUIPMENT EXCEPT AI	6 A 3 5 A	1013 5 B	J 1 G					54
13-G0033	B C A 5	2 2	5960	000 A7	ELECTRON TUBES & ASSOC HARDW	6 A 4 5 A	02 5 B	J 1 i					137
13-G0033	B C A 5	2 2	5960	000 A7	ELECTRON TUBES & ASSOC HARDW	6 A 4 5 A	1001 5 B	J 1 j					33
17-66	B C Z 5	3 2	6760	000 C2	PHOTOGRAPHIC EQUIPMENT AND A	3 6 4 1		B					28
LOCATION	TOTAL		71				10,841						

	WARMINSTER				PA				705660 5373 39				
12-D0001	B C Z 1	2 2	L016	000 S1	TECH REP SERVICES /AIRCRAFT	8 A 7 5 A	1007 5 B	Z 1 B					30
10-D0444	D C C 1	2 2	J016	APC A7	MAINT-REPAIR OF EQ/AIRCRAFT	8 A 4 5 D	1013 2 B	Y 2 J					120
10-D0444	D C C 1	2 2	J016	APC A7	MAINT-REPAIR OF EQ/AIRCRAFT	8 A 4 5 D	1013 2 B	Y 2 K					46
10-D0444	D C C 1	2 2	AD24	APC A7	RDTE/DEFENSE SERVICES	8 A 4 5 D	1013 2 B	Y 2 L					25
10-D0444	D C C 1	2 2	J016	APC A7	MAINT-REPAIR OF EQ/AIRCRAFT	8 A 4 5 D	1013 2 B	Y 2 L					164
10-D0444	D C C 1	2 2	J016	APC A7	MAINT-REPAIR OF EQ/AIRCRAFT	8 A 4 5 D	1013 2 B	Y 2 L					75
10-D0444	D C C 1	2 2	J016	APC A7	MAINT-REPAIR OF EQ/AIRCRAFT	8 A 4 5 D	1013 2 B	Y 2 L					83
10-D0444	D C C 1	2 2	9999	APC A7	MISCELLANEOUS ITEMS	8 A 7 5 D	1013 2 B	Y 2 A					30
10-D0444	D C C 1	2 2	J016	GYC A7	MAINT-REPAIR OF EQ/AIRCRAFT	8 A 4 5 D	1013 2 B	Y 2 A					38
10-D0444	D C C 1	2 2	J016	APC A7	MAINT-REPAIR OF EQ/AIRCRAFT	8 A 7 5 D	1013 2 B	Y 2 B					40
10-D0444	D C C 1	2 2	J016	APC A7	MAINT-REPAIR OF EQ/AIRCRAFT	8 A 4 5 D	1013 2 B	Y 2 B					120
10-D0444	D C C 1	2 2	J016	APC A7	MAINT-REPAIR OF EQ/AIRCRAFT	8 A 4 5 D	1013 2 B	Y 2 C					190
10-D0444	D C C 1	2 2	J016	APC A7	MAINT-REPAIR OF EQ/AIRCRAFT	8 A 4 5 D	1013 2 B	Y 2 C					78
10-D0444	D C C 1	2 2	J016	APC A7	MAINT-REPAIR OF EQ/AIRCRAFT	8 A 4 5 D	1013 2 B	Y 2 E					29
10-D0444	D C C 1	2 2	J016	APC A7	MAINT-REPAIR OF EQ/AIRCRAFT	8 A 6 5 D	1013 2 B	Y 2 E					31
10-D0444	D C C 1	2 2	J016	APC A7	MAINT-REPAIR OF EQ/AIRCRAFT	8 A 4 5 D	1013 2 B	Y 2 E					51
10-D0444	D C C 1	2 2	J016	APC A7	MAINT-REPAIR OF EQ/AIRCRAFT	8 A 4 5 D	1013 2 B	Y 2 E					36
10-D0444	D C C 1	2 2	J016	APC A7	MAINT-REPAIR OF EQ/AIRCRAFT	8 A 4 5 D	1013 2 B	Y 2 E					334
10-D0444	D C C 1	2 2	J016	APC A7	MAINT-REPAIR OF EQ/AIRCRAFT	8 A 7 5 D	1013 2 B	Y 2 F					28
10-D0444	D C C 1	2 2	J016	APC A7	MAINT-REPAIR OF EQ/AIRCRAFT	8 A 4 5 D	1013 2 B	Y 2 G					32
10-D0444	D C C 1	2 2	J016	APC A7	MAINT-REPAIR OF EQ/AIRCRAFT	8 A 4 5 D	1013 2 B	Y 2 H					126
10-D0444	D C C 1	2 2	J016	APC A7	MAINT-REPAIR OF EQ/AIRCRAFT	8 A 4 5 D	1013 2 B	Y 2 I					77
10-D0444	D C C 1	2 2	J016	APC A7	MAINT-REPAIR OF EQ/AIRCRAFT	8 A 6 5 D	1013 2 B	Y 2 I					72
10-D0444	D C C 1	2 2	J016	APC A7	MAINT-REPAIR OF EQ/AIRCRAFT	8 A 6 5 D	1013 2 B	Y 2 I					167
10-D0444	D C C 1	2 2	J016	APC A7	MAINT-REPAIR OF EQ/AIRCRAFT	8 A 4 5 D	1013 2 B	Y 2 I					30
10-D0444	D C C 1	2 2	J016	APC A7	MAINT-REPAIR OF EQ/AIRCRAFT	8 A 4 5 D	1013 2 B	Y 2 I					36
LOCATION	TOTAL		26				2,110						

	NEWPORT				RI				705660 0380 40				
13-GRA24	B C Z 1	2 2	R414	000 S1	MGT SERVICES/SYSTEMS ENGINEE	8 A 4 5 A	1001 5 B	U 1 B					44

											1																					
22222	5 7	9 9									1 1 1 1 1	1 1 9 2 2 2																				
CCCC	3 A C 8	999 C D	10A	10B	0C	11	DESCRIPTION OF CMDTY/SRVC				2	3	4	5	6	17	18	9	A	0	1	3	24	\$\$\$\$\$(000)								
CHARLESTON																																
SCAR											705660	0460	41																			
-D7008	B C C	1	2	2	J066	000	S1	MAINT-REPAIR OF EQ/INSTRUMEN	8	A	4	5	B	1007	1	A	Y	1	A						34							
-D7008	B C C	1	2	2	J066	000	S1	MAINT-REPAIR OF EQ/INSTRUMEN	8	A	4	5	B	1007	1	A	Y	1	C						75							
-D7008	B C C	1	2	2	J066	000	S1	MAINT-REPAIR OF EQ/INSTRUMEN	8	A	4	5	B	1007	1	A	Y	1	C						57							
-D7008	B C C	1	2	2	J066	000	S1	MAINT-REPAIR OF EQ/INSTRUMEN	8	A	4	5	B	1007	1	A	Y	1	G						65							
-D7008	B C C	1	2	2	J066	000	S1	MAINT-REPAIR OF EQ/INSTRUMEN	8	A	4	5	B	1007	1	A	Y	1	K						30							
-D7008	B C C	1	2	2	J066	000	S1	MAINT-REPAIR OF EQ/INSTRUMEN	8	A	4	5	B	1007	1	A	Y	1	E						31							
OCATION	TOTAL		6		290																											
MILLINGTON																																
TENNESSEE											705660	1940	43																			
-C0696	B C C	5	2	2	Z139	000	S1	MAINT-REPAIR-ALTER/EDUCATION	8	A	6	5	C	1007	1	B	J	3	J						331							
-C0696	B C C	5	2	2	Z139	000	S1	MAINT-REPAIR-ALTER/EDUCATION	8	A	6	5	C	1007	5	B	J	3	C						989							
-C0696	B C C	5	2	2	Z139	000	S1	MAINT-REPAIR-ALTER/EDUCATION	8	A	6	5	C	1007	5	B	J	3	F						353							
-C0053	D C C	5	2	2	M199	000	S1	OPER OF GOVT FAC /MISCELLAN	8	A	7	5	B	1013	1	B	M	2	I						236							
-C0053	D C C	5	2	2	S299	000	S1	OTHER HOUSEKEEPING SERVICES	8	A	7	5	B	1013	1	B	M	2	H						6,371							
OCATION	TOTAL		5		8,280																											
NASHVILLE																																
TENNESSEE											705660	2060	43																			
-66	B C B	5	2	2	5835	000	C9E	SOUND RECORDING & REPRODUCIN	3	6	4	1														26						
LAUGHLIN AFB																																
TEXAS											705660	4500	44																			
-C0060	B C C	1	2	2	J069	000	A1C	MAINT-REPAIR OF EQ/TRAINING	8	A	3	5	A	1007	1	B	J	2	J						296							
ARLINGTON																																
VIRGINIA											705660	0140	47																			
-C2101	B C A	5	2	2	6640	000	S1	LABORATORY EQUIPMENT AND SUP	8	4	3	5	A	1001	5	B	J	1	D						43							
NORFOLK																																
VIRGINIA											705660	2870	47																			
-D0262	B C C	1	2	2	L059	000	S1	TECH REP SERVICES /ELECTRICA	8	A	4	5	A	1007	1	B	Y	3	E						66							
OCEANA																																
VIRGINIA											705660	2980	47																			
-B0210	B C C	5	2	2	N059	000	S1	INSTALLATION OF EQ/ELECTRICA	8	4	4	5	C	1013	1	B	Y	1	H						195							
SPRINGFIELD																																
VIRGINIA											705660	3690	47																			
-C0028	B C C	5	2	2	AD92	000	A2	RDTE/OTHER DEFENSE	8	1	7	5	A	02	5	A	U	2	E						51							
-CB224	B C C	5	2	2	R412	000	A2	MGT SERVICES/SIMULATIONS	8	1	6	5	A	1001	5	A	U	2	J						1,799							
-CA282	B C C	5	2	2	R412	000	A2	MGT SERVICES/SIMULATIONS	8	1	3	5	A	1001	5	A	U	2	L						2,056							
-CA282	B C C	5	2	2	R412	000	A2	MGT SERVICES/SIMULATIONS	8	1	6	5	A	1001	5	A	U	2	C						2,610							
-CA282	B C C	5	2	2	R412	000	A2	MGT SERVICES/SIMULATIONS	8	1	6	5	A	1001	5	A	U	2	F						2,298							
-CA282	B C C	5	2	2	R412	000	A2	MGT SERVICES/SIMULATIONS	8	1	6	5	A	1001	5	A	U	2	H						513							
-C0273	B C C	5	2	2	AD92	000	A2	RDTE/OTHER DEFENSE	8	1	6	5	A	02	5	B	Y	2	F						60							
-C7245	B C Z	5	2	2	R414	000	A3	MGT SERVICES/SYSTEMS ENGINEE	8	A	7	J														125						
-C7245	B C Z	5	2	2	R414	000	A3	MGT SERVICES/SYSTEMS ENGINEE	8	A	7	5	A	1013	5	A	U	2	K						1,018							
-C7245	B C Z	5	2	2	R414	000	A3	MGT SERVICES/SYSTEMS ENGINEE	8	A	6	5	A	1013	5	B	U	2	E						126							
-C7245	B C Z	5	2	2	R414	000	A3	MGT SERVICES/SYSTEMS ENGINEE	8	A	6	J														75						
-C7245	B C Z	5	2	2	R414	000	A3	MGT SERVICES/SYSTEMS ENGINEE	8	A	6	5	A	1013	5	A	U	2	H						314							

S M
V O 1111 2222
C N 5555 AAAA AAAAA

R C A CORP
2 I BH007 B366 N0002
2 B BH007 3464 N0002
2 C BH007 4368 N0002
2 C BH007 4369 N0002
2 C BH007 4380 N0002
2 C BH007 4586 N0002
2 C BH007 4587 N0002
2 D BH007 5339 N0002
2 D BH007 5340 N0002
2 E BH007 6448 N0002
2 G BH007 7986 N0002
2 H BH007 8694 N0002
2 I BH007 A715 N0002
2 I BH007 A716 N0002
2 I BH007 B213 N0002
2 A BH005 2443 N0002
2 C BH005 4023 N0002
2 C BH005 4301 N0002
2 C BH005 4309 N0002
2 F BH005 7118 N0002
2 F BH005 7462 N0002
2 H BH005 9784 N0002
2 C LC812 0153 N0012
2 C LC812 0154 N0012
2 C LC812 0156 N0012
2 C LC812 0157 N0012
2 C LA103 0346 N0012
2 D PA101 A401 N0014
2 G PA101 A706 N0014
2 H PA101 A401 N0014
2 H PA101 A401 N0014
2 H PA101 A401 N0014
2 I PA101 B161 N0014
2 G PA101 A693 N0014
2 L MF102 1072 N6092
2 A MF102 1114 N6092
2 A MF102 1117 N6092
2 E MF102 1344 N6092
2 E MF102 1345 N6092
2 G MF102 1402 N6092
2 H MF102 1515 N6092
2 K MF102 1059 N6092
2 K MF102 1060 N6092
2 A MF102 1183 N6092
2 E MF102 1287 N6092

R C A CORP
3 C OHC49 0012 F0860

 2222 5 7 9 9 1
 CCCC 3 A C 8 999 C D 10A 10B 10C 11 DESCRIPTION OF CMDTY/SRVC 2 3 4 5 6 1717 8 9 A 0 1 3 24 \$\$\$\$\$\$(000)

SPRINGFIELD			VIRGINIA			705660	3690	47															
07245	B C Z 5	2 2	R414	000	A3	SYSTEMS ENGINEERING SERVICES	8 A 6 5 A	1008	5 A	U 2 I													201
07013	D C A 5	2 2	R219	000	A7	OTHER ARCHITECTS & ENGINEER	8 A 7 5 B	1008	2 A	R 2 J													32
07013	D C A 5	2 2	R219	000	A7	OTHER ARCHITECTS & ENGINEER	8 A 7 5 B	1008	2 B	R 2 L													478
07013	D C A 5	2 2	R219	000	A7	OTHER ARCHITECTS & ENGINEER	8 A 7 J			L													118
07013	D C A 5	2 2	R219	000	A7	OTHER ARCHITECTS & ENGINEER	8 A 7 5 B	1008	2 A	R 2 L													196
07013	D C A 5	2 2	R219	000	A7	OTHER ARCHITECTS & ENGINEER	8 A 6 5 B	1008	2 A	R 2 C													202
07013	D C A 5	2 2	R219	000	A7	OTHER ARCHITECTS & ENGINEER	8 A 6 J			C													68
07013	D C A 5	2 2	R219	000	A7	OTHER ARCHITECTS & ENGINEER	8 A 7 J			C													119
07013	D C A 5	2 2	R219	000	A7	OTHER ARCHITECTS & ENGINEER	8 A 7 5 B	1008	2 A	R 2 C													391
07013	D C A 5	2 2	R219	000	A7	OTHER ARCHITECTS & ENGINEER	8 A 7 5 B	1008	2 A	R 2 E													325
07013	D C A 5	2 2	R219	000	A7	OTHER ARCHITECTS & ENGINEER	8 A 7 5 B	1008	2 A	R 2 F													226
07013	D C A 5	2 2	R219	000	A7	OTHER ARCHITECTS & ENGINEER	8 A 7 5 B	11	2 A	R 2 G													137
07013	D C A 5	2 2	R219	000	A7	OTHER ARCHITECT & ENGINEER	8 A 7 5 B	1008	2 A	R 2 I													540
07013	B C A 5	2 2	R219	000	A7	OTHER ARCHITECT & ENGINEER	8 A 7 J			I													620
07013	D C Z 5	2 2	R219	000	A7	OTHER ARCHITECT & ENGINEER	8 A 7 5 B	1008	2 A	R 2 I													276
05213	B A Z 5	2 2	R414	000	A2	MGT SERVICES/SYSTEMS ENGINEE	8 A 3 J			A													78
05226	C C Z 5	2 2	R414	000	A7	MGT SERVICES/SYSTEMS ENGINEE	8 A 3 J			C													252
05227	C C Z 5	2 2	R414	000	A7	MGT SERVICES/SYSTEMS ENGINEE	8 A 3 J			C													366
05228	C C Z 5	2 2	R414	000	A7	MGT SERVICES/SYSTEMS ENGINEE	8 A 3 J			C													770
05233	C C Z 5	2 2	R414	000	A6	MGT SERVICES/SYSTEMS ENGINEE	8 A 3 J			E													619
05251	C C Z 5	2 2	R414	000	A7	MGT SERVICES/SYSTEMS ENGINEE	8 A 3 J			F													89
05266	B C A 5	2 2	R214	000	A7	A/E - MANAGEMENT ENGINEERING	8 A 3 J			H													44
00562	C C A 5	2 2	R212	000	S1	A/E - DRAFTING ENGINEERING	8 A 4 5 A	1001	5 A	U 1 B													143
00562	C C A 5	2 2	R212	000	S1	A/E - DRAFTING ENGINEERING	8 A 4 5 A	1001	5 A	U 2 B													60
00562	C C A 5	2 2	R212	000	S1	A/E - DRAFTING ENGINEERING	8 A 4 5 A	1001	5 A	U 2 C													131
00562	C C A 5	2 2	R212	000	S1	A/E - DRAFTING ENGINEERING	8 A 4 5 A	1001	5 A	U 2 C													125
00270	C C B 5	2 2	1450	000	A3	GUIDED MISSILE HANDLING SERV	8 A 3 J			C													321
06707	B C Z 5	2 2	R498	000	S1	OTHER PROFESSIONAL SERVICES	8 A 4 5 A	1001	5 B	Y 2 C													56
06707	B C Z 5	2 2	R498	000	S1	OTHER PROFESSIONAL SERVICES	8 A 4 5 A	1001	5 B	Y 2 D													68
06707	1 B C Z 5	2 2	R498	000	S1	OTHER PROFESSIONAL SERVICES	8 A 4 5 A	1013	1 B	Y 2 C													50
06707	2 B C Z 5	2 2	R498	000	S1	OTHER PROFESSIONAL SERVICES	8 A 4 5 A	1001	5 B	Y 2 C													50
06707	B C Z 5	2 2	R414	000	S1	SYSTEMS ENGINEERING SERVICES	8 A 6 5 A	1001	5 B	Y 2 G													71
09A24	B C Z 5	2 2	R498	000	S1	OTHER PROFESSIONAL SERVICES	8 A 4 5 A	1001	5 B	U 1 E													49
DA005	B C C 5	2 2	R414	000	S1	MGT SERVICES/SYSTEMS ENGINEE	8 A 4 5 A	1001	5 B	U 2 E													30
DA005	B C C 5	2 2	R414	000	C9E	MGT SERVICES/SYSTEMS ENGINEE	8 A 4 5 A	1001	5 B	U 2 A													133
DA005	B C C 5	2 2	R414	000	C9E	MGT SERVICES/SYSTEMS ENGINEE	8 A 4 5 A	1001	5 B	U 2 A													245
DA005	B C C 5	2 2	R414	000	S1	MGT SERVICES/SYSTEMS ENGINEE	8 A 4 5 A	1001	5 B	U 2 F													17
DA005	B C C 5	2 2	R414	000	S1	MGT SERVICES/SYSTEMS ENGINEE	8 A 4 5 A	1001	5 B	U 2 E													35
DA005	B C C 5	2 2	R414	000	C9E	MGT SERVICES/SYSTEMS ENGINEE	8 A 4 5 A	1001	5 B	U 2 E													127
DA005	B C C 5	2 2	R414	000	S1	MGT SERVICES/SYSTEMS ENGINEE	8 A 4 5 A	1001	5 B	U 2 G													100
DA026	B C Z 5	2 2	N012	000	A5	INSTALLATION OF EQ/FIRE CONT	8 A 7 5 A	1001	5 B	U 2 F													56
DA026	B C Z 5	2 2	L070	000	A5	TECH REP SERVICES /ADP EQUIP	8 A 7 5 A	1001	5 B	U 2 K													198
DA026	B C Z 5	2 2	R408	000	C9E	MGT SERVICES/PROGRAM MANAGEM	8 A 4 5 A	1001	5 B	U 2 A													150
DA026	B C Z 5	2 2	L070	000	A5	TECH REP SERVICES /ADP EQUIP	8 A 6 5 A	1001	5 B	U 2 K													71
CAUTION TOTAL			54			19,566																	

STERLING			VIRGINIA			705660	3770	47															
C0001	B C A 5	2 2	J058	000	A7	MAINT-REPAIR OF EQ/COMMUNICA	8 A 8 5 A	1001	5 B	M 1 C													92
TRACTOR TOTAL			1036			1,159,391																	

AD-A146 129

PRIME CONTRACT AWARDS ALPHABETICALLY BY CONTRACTOR BY
STATE OR COUNTRY AN (U) WASHINGTON HEADQUARTERS
SERVICES (DOD) DC DIRECTORATE FOR INF... 1983
DIA/ST18-83/PT-8

3/18

UNCLASSIFIED

F/G 15/3

NL

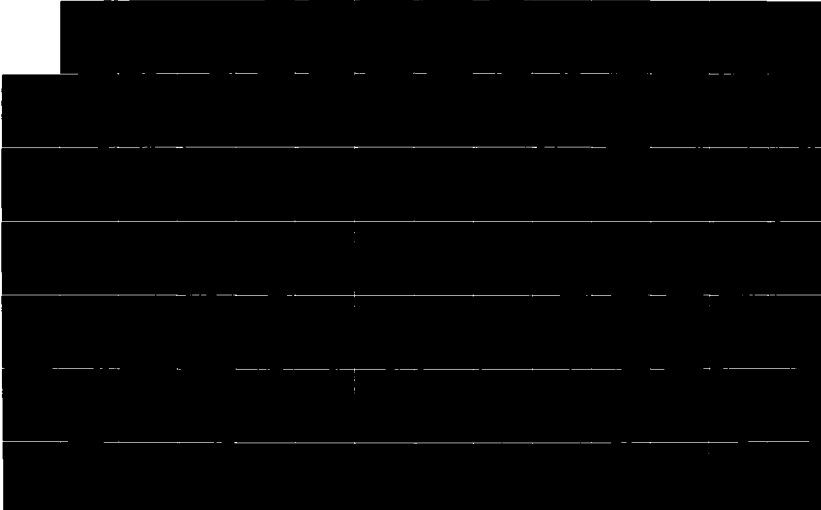

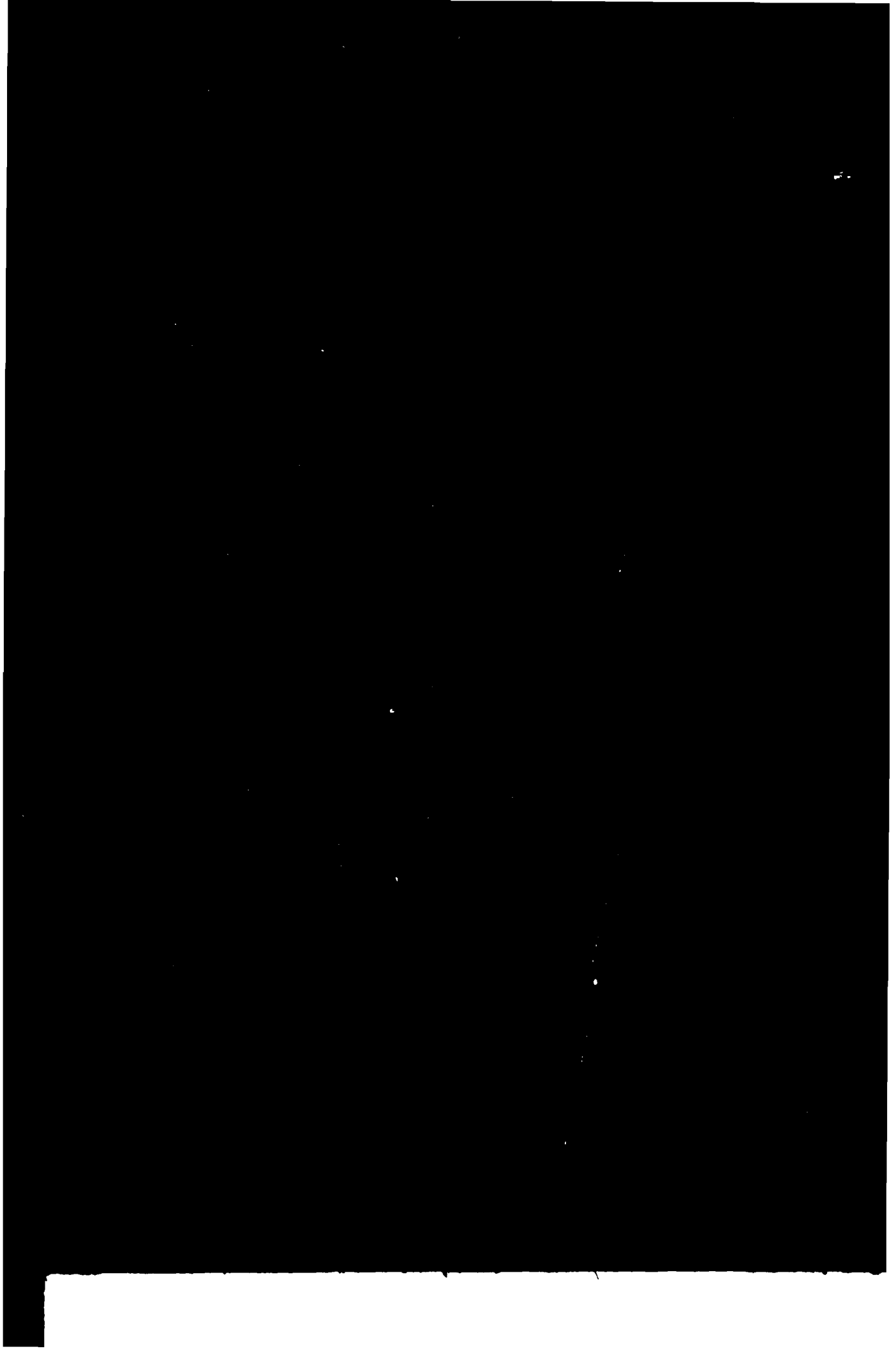

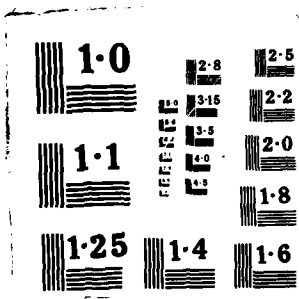

S M
 V O 1111 222222 22 22222 5 7 9 9 1 1 1 1 1 1 1 9 2 2 2
 C N 55555 AAAA AAAAAA BB CCCCC 3 A C 8 999 C D 10A 10B 10C 11 DESCRIPTION OF COMDTY/SRVC 2 3 4 5 6 1717 8 9 A 0 1 3 24 \$\$\$\$\$\$,00

R C A GLOBAL COMMUNICATIONS INC GUAM 705670 0000 GU
 2 I UH101 0104 NG1119-83-D0005 B C Z 5 2 2 W058 000 S1 LEASE-RENTAL OF EQ/COMMUNICA 6 4 3 5 A 1001 5 B J 1 1

R C A GLOBAL COMMUNICATIONS INC CAMDEN NEW JERSEY 705670 0690 31
 1 L 0ZD11 0055 DCA200-XX-00000 B C Z 1 2 2 S113 000 S1 UTILITIES/TELEPHONE AND-OR C 5 3 4 5 A 1005 7 B J 1 J 1,21
 1 L 0ZD11 0123 DCA200-XX-00000 B C Z 1 2 2 S113 000 S1 UTILITIES/TELEPHONE AND-OR C 5 3 4 5 A 1005 7 B J 1 K 1,10
 1 A 0ZD11 0183 DCA200-XX-00000 B C Z 1 2 2 S113 000 S1 UTILITIES/TELEPHONE AND-OR C 5 3 4 5 A 1005 7 B J 1 A 1,65
 1 B 0ZD11 0236 DCA200-XX-00000 B C Z 1 2 2 S113 000 S1 UTILITIES/TELEPHONE AND-OR C 5 3 4 5 A 1005 7 B J 1 L 1,06
 1 C 0ZD11 0293 DCA200-XX-00000 B C Z 1 2 2 S113 000 S1 UTILITIES/TELEPHONE AND-OR C 5 3 4 5 A 1005 7 B J 1 A 1,00
 1 D 0ZD11 0355 DCA200-XX-00000 B C Z 1 2 2 S113 000 S1 UTILITIES/TELEPHONE AND-OR C 5 3 4 5 A 1005 7 B J 1 B 93
 1 E 0ZD11 0424 DCA200-XX-00000 B C Z 1 2 2 S113 000 S1 UTILITIES/TELEPHONE AND-OR C 5 3 4 5 A 1005 7 B J 1 C 94
 1 D 0ZD11 0497 DCA200-XX-00000 B C Z 1 2 2 S113 000 S1 UTILITIES/TELEPHONE AND-OR C 5 3 4 5 A 1005 7 B J 1 D 1,43
 1 G 0ZD11 0587 DCA200-XX-00000 B C Z 1 2 2 S113 000 S1 UTILITIES/TELEPHONE AND-OR C 5 3 4 5 A 1005 7 B J 1 E 1,04
 1 G 0ZD11 0662 DCA200-XX-00000 B C Z 1 2 2 S113 000 S1 UTILITIES/TELEPHONE AND-OR C 5 3 4 5 A 1005 7 B J 1 F 1,06
 1 I 0ZD11 0738 DCA200-XX-00000 B C Z 1 2 2 S113 000 S1 UTILITIES/TELEPHONE AND-OR C 5 3 4 5 A 1005 7 B J 1 G 32
 1 I 0ZD11 0818 DCA200-XX-00000 B C Z 1 2 2 S113 000 S1 UTILITIES/TELEPHONE AND-OR C 5 3 4 5 A 1005 7 B J 1 H 1,09

LOCATION TOTAL 12
 CONTRACTOR TOTAL 13 11,729

R C CONTRACTING ELLSWORTH AFB SDAK 090490 0930 42
 3 E OSD04 0057 F39601-83-C0011 B C E 5 2 2 Z161 000 C2 MAINT-REPAIR-ALTER/FAMILY HO 8 A 3 4 J 01B 1 B J 1 D

R C INDUSTRIES INC LINDEN NEW JERSEY 703147 2290 31
 4 A 00700 1075 DLA700-82-C0588 D C A 5 2 2 4210 000 C9E FIRE FIGHTING EQUIPMENT 6 A 3 4 J 01B 1 B J 1 A
 4 K 00700 0326 DLA700-82-C6067 D C A 5 2 2 4210 000 C9E FIRE FIGHTING EQUIPMENT 6 A 6 4 J 17A 1 B J 1 K
 4 J 00700 0027 DLA700-83-C0100 D C A 5 2 2 4210 000 C9E FIRE FIGHTING EQUIPMENT 6 A 3 4 J 17A 1 B J 1 J
 4 B 00700 1528 DLA700-83-C0588 D C A 5 2 2 4210 000 C9E FIRE FIGHTING EQUIPMENT 6 A 6 4 J 01B 1 B J 1 B
 4 A 00700 1152 DLA700-83-C1095 D C A 5 2 2 4210 000 C9E FIRE FIGHTING EQUIPMENT 6 A 3 4 J 01B 1 B J 1 A
 4 C 00700 1867 DLA700-83-C1234 B C A 5 2 2 4210 000 C9E FIRE FIGHTING EQUIPMENT 6 A 3 4 J 17A 1 B K 1 B
 4 A 00700 1172 DLA700-83-D0001 B C A 5 2 2 4210 000 C9E FIRE FIGHTING EQUIPMENT 6 A 4 4 J 01B 1 B K 1 A
 4 D 00700 2594 DLA700-83-D0001 B C A 5 2 2 4210 000 C9E FIRE FIGHTING EQUIPMENT 6 A 4 4 J 01B 1 B K 1 D
 4 H 00700 4224 DLA700-83-D0001 B C A 5 2 2 4210 000 C9E FIRE FIGHTING EQUIPMENT 6 A 4 4 J 01B 1 B K 1 H

LOCATION TOTAL 9 729

R C METAL WORKS MALONE NEW YORK 070829 4840 33
 4 I 00400 4399 DLA400-83-C3152 B C A 1 1 2 3441 000 C9E BENDING AND FORMING MACHINES 6 A 3 4 J 01B 1 B J 1 1

R C R GENERAL CNTRACTORS INC EDWARDS AFB CALIFORNIA 079113 1960 05
 1 H OCA09 0184 DACA09-83-C9001 A C E 5 2 2 Y199 000 C2 CONSTRUCTION/MISCELLANEOUS 8 8 A 3 4 J 01B 1 B J 1 F 2,5

R C R GENERAL CNTRACTORS INC FORT IRWIN CALIFORNIA 079113 2407 05
 1 H OCA09 0176 DACA09-82-C0025 A C E 1 2 2 Y179 000 C2 CONSTRUCTION/OTHER WAREHOUSE 8 A 8 4 J 01B 1 B J 1 G
 1 I OCA09 0256 DACA09-83-C0136 A C E 1 2 2 Z161 000 C2 MAINT-REPAIR-ALTER/FAMILY HO 8 A 3 4 J 01B 1 B J 1 1

LOCATION TOTAL 2 165

S M
 V O 1111 222222 22 22222 5 7 9 9 1 1 1 1 1 1 9 2 2 2
 C N 55555 AAAA AAAAAA BB CCCCC 3 A C 8 999 C D 10A 10B 10C 11 DESCRIPTION OF CMDTY/SRVC 2 3 4 5 6 1717 8 9 A 0 1 3 24 \$\$\$\$\$\$ 000

R C R GENERAL CONTRACTORS INC SAN BERNARDINO CALIFORNIA 079113 6010 05
 1 I OCA09 0251 DACA09-83-C0134 A C E 1 2 2 Y199 000 C2 CONSTRUCTION/MISCELLANEOUS B 8 A 3 4 J 01B 1 B J 1 I 23
 CONTRACTOR TOTAL 4 2,742

R D J METAL FAB & WELDING INC LANCASTER NEW YORK 086834 4430 33
 1 E OAA09 1350 DAAA09-83-C4604 E C A 1 2 2 1005 000 A5 GUNS THROUGH 30 MM 5 A 3 4 J 01B 1 B J 1 E 27
 1 H OAE07 6139 DAEE07-83-C1416 B C A 1 2 2 2510 DNE A4B VEHICULAR CAB BODY FRAME STR 5 A 3 4 J 01B 1 B J 1 H 134
 1 I OAH01 2333 DAAH01-83-C1037 E C A 1 2 2 1420 CPA A2 GUIDED MISSILE COMPONENTS 8 A 3 4 J 01B 1 B J 1 H 2,075
 1 E OAJ09 1498 DAAJ09-83-CB178 B C A 1 2 2 5420 000 C9E BRIDGES FIXED AND FLOATING 5 A 3 6 J 01B 1 B J 1 E 42
 1 H OAJ09 2238 DAAJ09-83-CB714 B C A 1 2 2 8145 AHK A1C SPECIALIZED SHIPPING & STORA 8 A 3 3 J 0000 0 J 1 H 43
 1 I OAJ09 2294 DAAJ09-83-CB752 B C A 1 2 2 5420 000 C9E BRIDGES FIXED AND FLOATING 5 A 3 6 J 01B 1 B J 1 I 31
 1 I OAJ09 2289 DAAJ09-83-CB800 B C A 1 2 2 8145 AHK A1C SPECIALIZED SHIPPING & STORA 8 A 3 4 J 01B 1 B J 1 I 39
 1 G OAK10 0372 DAAK10-83-C0141 E C A 1 2 2 8140 000 A6 AMMUNITION & NUCLEAR ORDNANC 5 A 3 4 J 01B 1 B J 1 G 176
 4 D 00400 2330 DLA400-83-C1656 E C A 7 2 2 5975 000 C9E ELECTRICAL HARDWARE AND SUPP 6 A 3 4 J 01B 1 B J 1 D 46
 4 E 00500 1518 DLA500-83-C0798 B C A 1 2 2 2040 000 A3 MARINE HARDWARE AND HULL ITE 6 A 3 4 J 01B 1 B J 1 E 106
 LOCATION TOTAL 10 2,719

R D L INC CONSHOHOCKEN PA 703388 1000 39
 1 L OAA09 0416 DAAA09-83-C0152 B C A 5 2 2 1005 000 A7 GUNS THROUGH 30 MM 5 A 3 6 J 01B 1 B J 1 L 31
 1 C OAA09 0937 DAAA09-83-C2034 B C A 5 2 2 1285 000 A7 FIRE CONTROL RADAR EQUIP EXC 5 A 3 5 J 02 1 B J 1 C 52
 1 I OAA09 3806 DAAA09-83-C4937 D C A 5 2 2 4931 000 A7 FIRE CONTROL MAINTENANCE EQU 8 A 3 6 J 01B 1 B J 1 I 46
 LOCATION TOTAL 3 129

R D S MFG INC TULSA OKLAHOMA 092365 4880 37
 3 I OFD06 0543 F34601-83-C2690 B C A 5 2 2 2840 BSL A1B GAS TURBINES AND JET ENGINES 8 4 3 6 J 17A 1 B J 1 H 207

R D W SYSTEMS INC MCLEAN VIRGINIA 073367 2630 47
 1 D OZD03 0509 MDA903-81-C0650 C C Z 5 2 2 R399 000 S1 OTHER ADP SERVICES 5 A 3 5 B 1013 1 A J 1 A 76

R E C MECHANICAL INC MAYPORT FLORIDA 083749 2260 10
 2 K C2467 F001 N62467-82-C0161 D C E 5 2 2 Z199 000 C2 MAINT-REPAIR-ALTER/MISCELLAN 8 A 3 4 J 01B 1 B J 1 J 90
 2 I C2467 F597 N62467-82-C0354 D C E 5 2 2 Y244 000 C2 CONSTRUCTION/SEWERAGE & WAST 8 A 3 4 J 01B 1 B J 1 I 58
 2 H C2467 F474 N62467-82-C0611 D C E 5 2 2 Z244 000 C2 MAINT-REPAIR-ALTER/SEWERAGE 8 A 3 4 J 01B 1 B J 1 H 178
 LOCATION TOTAL 3 326

R E C MECHANICAL INC KINGS BAY GEORGIA 083749 3280 11
 2 E C8248 S022 N68248-82-C2081 E C E 5 2 2 Z199 000 C2 MAINT-REPAIR-ALTER/MISCELLAN 8 A 3 4 J 01B 1 B J 1 B 60
 CONTRACTOR TOTAL 4 386

R E D M CORP WAYNE NEW JERSEY 703500 4790 31
 1 B OAA09 0808 DAAA09-82-E7041 B C A 5 2 2 J034 000 B9 MAINT-REPAIR OF EQ/METALWORK 8 A 6 5 J 1016 5 A J 1 B 170
 1 E OAA09 1373 DAAA09-83-C3066 B A A 5 2 2 1390 FKE A6 FUSES AND PRIMERS 5 A 3 5 J 16 1 A J 1 E 5,316
 1 I OAA09 1861 DAAA09-83-C3066 B A A 5 2 2 1390 FKE A6 FUSES AND PRIMERS 5 A 6 5 J 16 1 A J 1 I 1,042
 1 C OAB07 3958 DAAB07-78-C2072 E A A 5 2 2 5805 GER A7 TELEPHONE AND TELEGRAPH EQUI 8 A 7 4 J 01B 1 B K 1 C 158
 1 F OAB07 4463 DAAB07-83-CB111 B C A 5 2 2 5995 000 A7 CABLE CORD WIRE ASSEMBLIES - 8 A 3 4 J 01B 1 B J 1 F 1,347
 1 G OAB07 4619 DAAB07-83-CB111 B C A 5 2 2 5995 GER A7 CABLE CORD WIRE ASSEMBLIES - 8 A 6 4 J 01B 1 B J 1 F 966

										DESCRIPTION OF CMDTY/SRVC																			
S	M				5	7	9	9				1	1	1	1	1	1	1	1	9	2	2	3						
V	O	1111	222222	22	22222	5	7	9	9				1	1	1	1	1	1	9	2	2	3							
C	N	55555	AAAA	AAAAAA	BB	CCCCC	3	A	C	8	999	C	D	10A	10B	10C	11												

R E D M CORP																													
WAYNE NEW JERSEY 703500 4790 31																													
2	B	PC142	0092	N00197-83-C0045	C	C	A	1	2	2	1390	FME	A5	FUSES AND PRIMERS	8	A	3	J			A	420							
2	D	PC142	0109	N00197-83-C0045	C	C	A	1	2	2	1390	FME	A5	FUSES AND PRIMERS	8	A	6	J			B	191							
LOCATION TOTAL 8 9,614																													
R E P CONSTRUCTION INC																													
MCCHORD AFB WASHINGTON 063077 1965 48																													
3	H	QQA14	0193	F45603-83-C0051	D	C	E	5	2	2	2161	000	C2	MAINT-REPAIR-ALTER/FAMILY HO	8	A	3	4	J	01B	1	B	J	1	H	26			
R E P CORP																													
ROCK ISLAND ILLINOIS 080216 7620 14																													
1	B	AAA09	0706	DAAA09-83-C0249	B	C	A	1	2	2	1025	EDE	A5	GUNS OVER 160 MM THROUGH 200	5	A	3	5	J	02	1	B	J	1	B	124			
R E P INDUSTRIES INC																													
ROCK ISLAND ILLINOIS 090530 7620 14																													
1	E	AAA09	3126	DAAA09-83-C4529	D	C	A	1	2	2	3020	000	A5	GEARS PULLEYS SPROCKETS AND	8	A	3	3	J	0000	0		J	1	D	100			
R F D INC																													
TAMPA FLORIDA 703598 3480 10																													
3	B	OFJ04	1492	F09603-83-C3412	B	C	A	5	2	2	5841	000	A7	RADAR EQUIPMENT AIRBORNE	8	A	3	6	J	01B	1	B	J	1	B	84			
R F D PATTEN INC																													
LAKE WORTH FLORIDA 040401 1970 10																													
2	A	JA100	D831	N00383-83-C1176	B	C	A	1	2	2	1560	000	A1C	AIRFRAME STRUCTURAL COMPONEN	8	E	3	5	J	1015	5	B	J	1	A	71			
2	B	JA100	D831	N00383-83-C1176	1	B	C	A	1	2	2	1560	000	A1C	AIRFRAME STRUCTURAL COMPONEN	8	E	3	5	J	1015	1	B	J	1	A	71		
2	B	JA100	D831	N00383-83-C1176	2	B	C	A	1	2	2	1560	000	A1C	AIRFRAME STRUCTURAL COMPONEN	8	E	3	5	J	1015	5	B	J	1	A	71		
2	A	JA100	D832	N00383-83-C1180	B	C	A	1	2	2	1560	000	A1C	AIRFRAME STRUCTURAL COMPONEN	8	E	3	5	J	1015	5	B	J	1	A	79			
2	B	JA100	D832	N00383-83-C1180	1	B	C	A	1	2	2	1560	000	A1C	AIRFRAME STRUCTURAL COMPONEN	8	E	3	5	J	1015	1	B	J	1	A	79		
2	B	JA100	D832	N00383-83-C1180	2	B	C	A	1	2	2	1560	000	A1C	AIRFRAME STRUCTURAL COMPONEN	8	E	3	5	J	1015	5	B	J	1	A	79		
2	B	JA100	E959	N00383-83-C1275	B	C	A	1	2	2	4220	000	A7	MARINE LIFESAVING AND DIVING	8	A	3	4	J	01B	1	B	J	1	B	58			
2	C	JA100	F692	N00383-83-C1275	B	C	A	1	2	2	4220	000	A7	MARINE LIFESAVING AND DIVING	8	A	3	3	J	0000	0		J	1	C	58			
2	F	JA100	J980	N00383-83-C1275	B	C	A	1	2	2	4220	000	A9	MARINE LIFESAVING AND DIVING	8	A	8	6	J	01B	1	B	J	1	F	58			
3	K	OFF30	0122	F41608-81-D0011	B	C	A	5	2	2	4220	000	A9	MARINE LIFESAVING AND DIVING	8	A	4	J					K		34				
3	K	OFF30	0123	F41608-81-D0011	B	C	A	5	2	2	4220	000	A9	MARINE LIFESAVING AND DIVING	8	A	4	4	J	01B	1	B	J	1	K	41			
3	C	OFF30	0495	F41608-82-D0233	B	C	A	5	2	2	4220	000	C9E	MARINE LIFESAVING AND DIVING	8	A	4	3	J	0000	0		J	1	C	2,079			
3	E	OFF30	0680	F41608-82-D0233	B	C	A	5	2	2	4220	000	C9E	MARINE LIFESAVING AND DIVING	8	A	4	3	J	0000	0		J	1	E	34			
3	B	OFF30	0420	F41608-83-C0462	B	C	B	5	2	2	4220	000	A9	MARINE LIFESAVING AND DIVING	8	A	3	3	J	0000	0		J	1	B	40			
4	L	00700	0886	DLA700-82-C6823	B	C	A	5	2	2	4220	000	A3	MARINE LIFESAVING AND DIVING	6	A	6	6	J	01B	1	B	J	1	L	41			
LOCATION TOTAL 11 2,943																													
R F I CORP																													
BAY SHORE NEW YORK 040759 0550 33																													
4	J	00900	0089	DLA900-83-C0104	B	C	A	5	2	2	5915	000	A7	FILTERS AND NETWORKS	6	A	3	3	C	0000	0		J	1	J	65			
4	B	00900	1256	DLA900-83-C1222	B	C	A	5	2	2	5915	000	A7	FILTERS AND NETWORKS	6	A	3	5	A	1013	5	B	J	1	B	29			
LOCATION TOTAL 2 94																													
R F I CORP																													
SUFFOLK NEW YORK 040759 8350 33																													
2	I	PB121	0256	N00163-83-C0196	D	C	A	1	2	2	5915	000	A2	FILTERS AND NETWORKS	8	A	3	3	C	0000	0		J	1	F	44			
CONTRACTOR TOTAL 3 138																													

										DESCRIPTION OF COMDTY/SRVC																																
										2	3	4	5	6	7	8	9	10	11	12	13	14	15	16	17	18	19	20														
R F POWER LABS INC										WOODINVILLE										WASHINGTON										040137	3685	48										
3	H	OFH02	2190	F04606-83-C0556	B	C	A	5	2	2	5820	000	A7	RADIO TV EQUIPMENT EXCEPT AIR	8	4	3	5	J	02	5	B	J	I	G																	
R F PRODUCTS INC										CAMDEN										NEW JERSEY										052477	0690	31										
2	L	D2701	0337	N00039-81-C0327	B	A	A	1	2	2	5985	000	A7	ANTENNAS WAVEGUIDES & RELATE	8	A	6	5	J	1026	3	B	K	I	L	6,018																
2	A	D2701	0367	N00039-81-C0327	B	A	A	1	2	2	5985	000	A7	ANTENNAS WAVEGUIDES & RELATE	8	A	6	5	J	1026	3	B	K	I	L	1,255																
										LOCATION TOTAL																																
R G & B CONTRACTORS										EIELSON AFB										ALASKA										054837	0655	02										
3	I	AAA04	0033	F65503-83-C0022	D	C	E	1	2	2	Z161	000	C2	MAINT-REPAIR-ALTER/FAMILY HO	8	A	3	4	J	01B	1	B	J	I	H	348																
R G & B CONTRACTORS										FORT RICHARDSON										ALASKA										054837	0795	02										
1	K	OKF70	0041	DAKF70-83-C0004	D	C	E	5	2	2	Z162	000	C2	MAINT-REPAIR-ALTER/RECREATIO	8	A	3	5	J	1002	1	B	J	I	J	43																
1	D	OKF70	0125	DAKF70-83-C0043	E	C	E	5	2	2	Z152	000	C2	MAINT-REPAIR-ALTER/MAINTENAN	8	A	3	4	J	01B	1	A	J	I	D	173																
										LOCATION TOTAL																																
R G A CONSULTING ENGINEERS										YUMA										ARIZONA										042974	1260	03										
2	G	C2474	Y732	N62474-82-C0628	D	C	Z	1	2	2	R112	000	C2	A/E CONSTRUCTION /AIRFIELD	8	A	6	6	J	01B	2	B	J	I	F	117																
2	H	C2474	Y731	N62474-82-C0628	D	C	Z	1	2	2	R112	000	C2	A/E CONSTRUCTION /AIRFIELD	8	A	8	6	J	01B	2	B	J	I	F	70																
										LOCATION TOTAL																																
R G A CONSULTING ENGINEERS										TWENTYNINE PALMS										CALIFORNIA										042974	7300	05										
2	H	C2474	Y178	N62474-83-C2087	A	C	Z	1	2	2	R129	000	C2	A/E CONSTRUCTION /OTHER NON	8	A	3	6	J	01B	2	B	J	I	E	73																
R G A CONSULTING ENGINEERS										HOLLOMAN AFB										NEW MEXICO										042974	0580	32										
1	E	OCA63	0219	DACA63-83-C0068	A	C	Z	5	2	2	R119	000	C2	A/E CONSTRUCTION /OTHER BUI	8	A	3	6	J	01B	2	B	J	I	D	25																
										CONTRACTOR TOTAL																																
R G B ASSOCIATES INC										WAYLAND										MASS										086177	3005	22										
2	I	E612A	2271	N00014-83-C0777	B	C	Z	1	2	2	AD91	000	S1	RDTE/OTHER DEFENSE	8	A	3	5	J	11	5	B	U	I	I	42																
R G I INDUSTRIES INC										LITTLE FALLS										NEW JERSEY										056757	2320	31										
1	A	OAE07	1803	DAAE07-83-CW339	B	C	A	5	2	2	4820	DCG	A4A	VALVES NONPOWERED	8	A	3	4	J	01B	1	B	J	I	A	40																
1	B	OAE07	2076	DAAE07-83-C0220	B	C	A	5	2	2	4820	DCG	A4A	VALVES NONPOWERED	8	A	3	4	J	01B	1	B	J	I	B	35																
1	E	OAE07	3761	DAAE07-83-C1013	B	C	A	5	2	2	4820	DCG	A4A	VALVES NONPOWERED	8	A	3	4	J	01B	1	B	J	I	E	36																
1	G	OAE07	4341	DAAE07-83-C1179	B	C	A	5	2	2	2910	DJB	A4A	ENGINE FUEL SYS COMPONENTS	5	A	3	3	J	0000	0		J	I	F	54																
4	B	00700	1386	DLA700-83-C1033	A	C	A	5	2	2	4820	000	C9E	VALVES NONPOWERED	6	A	3	4	J	01B	1	B	K	I	A	152																
4	G	00700	3668	DLA700-83-C2494	D	C	A	5	2	2	4730	000	A3	FITTINGS - HOSE PIPE & TUBE	6	A	3	3	J	0000	0		J	I	F	96																
4	I	00700	5010	DLA700-83-C3565	B	C	A	5	2	2	4820	000	C9E	VALVES NONPOWERED	6	A	3	3	J	0000	0		J	I	I	26																
4	I	00700	5272	DLA700-83-C3863	D	C	A	5	2	2	4730	000	A2	FITTINGS - HOSE PIPE & TUBE	6	A	3	4	J	01B	1	B	J	I	I	25																
4	H	00900	2735	DLA900-83-C2601	B	C	A	5	2	2	1440	000	A7	LAUNCHERS GUIDED MISSILE	6	A	3	3	J	0000	0		J	I	H	56																
										LOCATION TOTAL																																

S M											1																				
V O	1111	222222	22	22222	5 7	9 9					1 1 1 1 1	1 1 9 2 2 2																			
C N	55555	AAAA	AAAAAA	BB	CCCC	3	A	C	8	999	C	D	10A	10B	10C	11	DESCRIPTION OF CMDTY/SRVC	2	3	4	5	6	1717	8	9	A	0	1	3	24	\$\$\$\$\$(000)
R G I S INVENTORY SPECIALISTS						NASHVILLE			TENNESSEE			042278	2060	43																	
1 G OHC40 0167 DAHC40-83-C0013	B	C	C	5	2	2	R402	000	S1	MGT SERVICES/DATA COLLECTION	8	A	3	3	C	0000	0	J	1	G							35				
R G M CONSTRUCTION CO INC						FORT HOOD			TEXAS			067835	2820	44																	
1 D OCA63 0191 DACA63-83-C0116	D	C	E	5	2	2	Z242	000	C2	MAINT-REPAIR-ALTER/HEATING	8	8	A	3	4	J	01B	1	B	J	1	D							378		
1 I OCA63 0448 DACA63-83-C0258	E	C	E	5	2	2	Z162	000	C2	MAINT-REPAIR-ALTER/RECREATIO	8	A	3	4	J	01B	1	B	J	1	I							125			
LOCATION TOTAL											2											503									
R G M CONSTRUCTION CO INC						WHITNEY			TEXAS			067835	8530	44																	
5 I OCW63 0139 DACW63-83-C0149	E	C	E	5	2	2	Y211	000	C2	CONSTRUCTION/DAMS	8	A	3	4	J	01B	1	B	J	1	I							259			
CONTRACTOR TOTAL											3											762									
R G REMODELING						K I SAWYER AFB			MICHIGAN			061168	2875	23																	
3 C OSB13 0028 F20613-83-C0014	E	C	E	1	2	2	Z161	000	C2	MAINT-REPAIR-ALTER/FAMILY HO	8	A	3	4	J	01B	1	B	J	1	B							58			
3 H OSB13 0058 F20613-83-C0046	B	C	E	1	2	2	Z161	000	C2	MAINT-REPAIR-ALTER/FAMILY HO	8	A	3	4	J	01B	1	B	J	1	G							100			
3 I OSB13 0065 F20613-83-C0052	E	C	E	1	2	2	Z161	000	C2	MAINT-REPAIR-ALTER/FAMILY HO	8	A	3	4	J	01B	1	B	J	1	I							33			
LOCATION TOTAL											3											191									
R G W ENTERPRISE INC						OAKLAND			CALIFORNIA			084552	4790	05																	
3 I ORC02 0061 F64719-83-C0020	B	C	B	5	3	2	2815	000	B9	DIESEL ENGINES AND COMPONENT	7	4	3	5	J	02	1	B	J	1	H							43			
R GEBHARDT ELECTROBAU									GERMANY			093791	0000	0Y																	
3 I ODE17 0376 F61521-83-C2280	B	C	Z	5	3	2	Z299	000	C2	MAINT-REPAIR-ALTER/OTHER NON	7	9	3	5	L	06	1	B	J	1	I							121			
3 I ODA02 0526 F61546-83-C0074	B	C	Z	5	3	2	Z222	000	C2	MAINT-REPAIR-ALTER/HWYS-ROAD	7	9	3	5	L	06	1	B	J	1	H							91			
LOCATION TOTAL											2											212									
R H C CONSTRUCTION CO						LEMOORE			CALIFORNIA			703607	3660	05																	
2 H C2474 Y173 N62474-82-C0467	E	C	E	1	2	2	Z244	000	C2	MAINT-REPAIR-ALTER/SEWERAGE	8	A	3	4	J	01B	1	B	J	1	E							131			
R H C INC						CARSWELL AFB			TEXAS			063079	1335	44																	
1 D OCA63 0175 DACA63-83-C0111	A	C	E	5	2	2	Z151	000	C2	MAINT-REPAIR-ALTER/AMMUNITIO	4	6	3	5	J	17B	7	B	J	1	C							464			
R H C INC						GEORGETOWN			TEXAS			063079	3070	44																	
5 H OCW63 0131 DACW63-83-C0116	A	C	E	5	2	2	Y222	000	C2	CONSTRUCTION/HIGHWAYS-ROADS-	4	6	3	5	J	17B	7	B	J	1	H							56			
R H C INC						JEFFERSON			TEXAS			063079	3990	44																	
5 I OCW63 0142 DACW63-83-C0118	A	C	E	5	2	2	Y222	000	C2	CONSTRUCTION/HIGHWAYS-ROADS-	4	6	3	5	J	17B	7	B	J	1	I							250			
5 I OCW63 0154 DACW63-83-C0118	A	C	E	5	2	2	Y222	000	C2	CONSTRUCTION/HIGHWAYS-ROADS-	4	6	7	5	J	17B	7	B	J	1	I							302			
LOCATION TOTAL											2											552									
R H C INC						KELLY AFB			TEXAS			063079	4100	44																	
3 D OJA27 0590 F41800-83-C0166	A	C	E	5	2	2	Z119	000	C2	MAINT-REPAIR-ALTER/OTHER ADM	8	A	3	4	J	01B	1	B	J	1	D							65			
CONTRACTOR TOTAL											5											1,137									

-----											-----											-----											-----										
S M																																											
V O											1 1 1 1 1 1 1 1 1 1											1 1 1 1 1 1 1 1 1 1											1 1 1 1 1 1 1 1 1 1										
C N											55555 AAAA AAAAAA BB CCCCC 3 A C B 999 C D 10A 10B 10C 11											DESCRIPTION OF CHDITY/SRVC											2 3 4 5 6 1717 8 9 A 0 1 3 24 \$\$\$\$\$\$(000)										
-----											-----											-----											-----										
R H G ELECTRONICS LABORATORY INC											DEER PARK											NEW YORK											703605 1920 33										
1 B	OAD05	0166	DAAD05-83-C4048	B C A	1	2 2	5895	000	C9E	MISCELLANEOUS COMMUNICATION	8	4	3	5	J	02	6	B	J	1	B	65																					
1 E	OAD05	0329	DAAD05-83-C4048	B C A	1	2 2	5895	000	C9E	MISCELLANEOUS COMMUNICATION	8	6	5	J	02	6	B	J	1	E	37																						
2 K	PB121	0030	N00163-83-C0026	B C A	1	2 2	5895	000	C9E	MISCELLANEOUS COMMUNICATION	8	4	3	J	0000	0					J	1	K	38																			
2 C	PB121	0088	N00163-83-C0070	C C A	1	2 2	5895	000	C9E	MISCELLANEOUS COMMUNICATION	8	4	3	J	1001	5	B	J	1	A	71																						
3 D	OFH02	1626	F04606-83-C0331	B C A	5	2 2	5820	000	A7	RADIO TV EQUIPMENT EXCEPT AI	8	E	3	5	J	02	5	B	J	1	D	43																					
3 H	OFH02	4673	F04606-83-C0752	B C A	5	2 2	5820	000	A7	RADIO TV EQUIPMENT EXCEPT AI	8	A	3	5	J	1013	4	B	J	1	H	93																					
LOCATION TOTAL											6											347																					
R H G SYSTEMS INC											FORT POLK											LOUISIANA											031335 0995 19										
1 G	OKF24	0174	DAKF24-82-C0216	A C E	1	2 2	Z119	000	C2	MAINT-REPAIR-ALTER/OTHER ADM	8	A	8	4	J	01B	1	B	J	1	F	29																					
1 G	OKF24	0173	DAKF24-82-C0244	A C E	1	2 2	Z163	000	C2	MAINT-REPAIR-ALTER/TROOP HOU	8	A	8	4	J	01B	1	B	J	1	F	75																					
1 I	OKF24	0237	DAKF24-83-C0207	A C E	1	2 2	Z119	000	C2	MAINT-REPAIR-ALTER/OTHER ADM	8	A	3	4	J	01B	1	B	J	1	I	1,046																					
LOCATION TOTAL											3											1,150																					
R H INDUSTRIES INC											CLEVELAND											OHIO											058167 1750 36										
1 K	OAE07	0600	DAAE07-83-CH040	B C A	1	2 2	2530	000	A4B	VEHICULAR BRAKE STEERING AXL	5	A	3	4	J	01B	1	B	J	1	K	26																					
1 A	OAE07	1711	DAAE07-83-CH040	B C A	1	2 2	2530	DPS	A4B	VEHICULAR BRAKE STEERING AXL	5	A	6	4	J	01B	1	B	J	1	A	23																					
4 D	00700	2322	DLA700-83-C1871	B C A	7	2 2	4520	000	A4B	SPACE HEATING EQUIP AND WATE	6	A	3	4	J	01B	1	B	J	1	C	41																					
4 G	00700	3671	DLA700-83-C2935	B C A	7	2 2	4810	000	A5	VALVES POWERED	6	A	3	6	J	01B	1	B	J	1	F	33																					
LOCATION TOTAL											4											128																					
R H K SERVICES											ARLINGTON											VIRGINIA											061796 0140 47										
1 C	OZD03	0659	MDA903-81-C0234	E C C	5	1 2	S206	000	S1	GUARD SERVICES	5	A	3	3	J	0000	0			J	1	C	516																				
R H G BETA CO											AYER											MASS											095086 0170 22										
5 I	OCW33	0072	DACW33-83-C0082	E C E	5	2 2	Z161	000	C2	MAINT-REPAIR-ALTER/FAMILY HO	8	A	3	4	J	01B	1	B	J	1	I	281																					
5 I	OCW33	0069	DACW33-83-C0086	E C E	5	2 2	Z161	000	C2	MAINT-REPAIR-ALTER/FAMILY HO	8	A	3	4	J	01B	1	B	J	1	I	385																					
LOCATION TOTAL											2											666																					
R I C CONSTRUCTION CO											BARSTOW											CALIFORNIA											065842 0430 05										
2 I	C2474	0075	N62474-83-C4671	E C E	1	2 2	Z159	000	C2	MAINT-REPAIR-ALTER/OTHER IND	8	A	3	4	J	01B	1	B	J	1	I	26																					
R I C CONSTRUCTION CO											CHINA LAKE											CALIFORNIA											065842 1230 05										
2 E	C2474	0288	N62474-82-CC796	D C E	1	2 2	Y199	000	C2	CONSTRUCTION/MISCELLANEOUS B	8	A	3	4	J	01B	1	B	J	1	D	43																					
2 C	C2474	0266	N62474-83-C5252	D C E	1	2 2	Y199	000	C2	CONSTRUCTION/MISCELLANEOUS B	8	A	3	4	J	01B	1	B	J	1	B	77																					
2 I	C2474	0359	N62474-83-C5384	E C E	1	2 2	Z199	000	C2	MAINT-REPAIR-ALTER/MISCELLAN	8	A	3	4	J	01B	1	B	J	1	I	150																					
LOCATION TOTAL											3											270																					
R I C CONSTRUCTION CO											GEORGE AFB											CALIFORNIA											065842 2610 05										
3 L	OTA09	0014	F04609-83-C0008	C C E	1	2 2	Z119	000	C2	MAINT-REPAIR-ALTER/OTHER ADM	8	4	3	5	J	01B	1	B	J	1	K	32																					
CONTRACTOR TOTAL											5											328																					
R I P ENTERPRISES INC											SUNNYVALE											CALIFORNIA											081644 6920 05										
4 K	00700	0006	DLA700-83-C0003	B C B	5	2 2	2825	000	C9E	STEAM TURBINES AND COMPONENT	6	A	3	5	J	1013	1	B	J	1	J	36																					
4 K	00700	0043	DLA700-83-C0018	B C B	5	2 2	2825	000	C9E	STEAM TURBINES AND COMPONENT	6	A	3	5	J	1015	5	B	J	1	J	69																					
4 K	00700	0156	DLA700-83-C0129	B C B	5	2 2	2825	000	C9E	STEAM TURBINES AND COMPONENT	6	A	3	5	J	1013	1	B	J	1	J	75																					

S M											1	
V O	1111 222222 22 22222	5 7	9 9								1 1 1 1 1	1 1 9 2 2 2
C N	55555 AAAA AAAAAA BB CCCCC	3 A C 8 999 C D 10A	10B 10C 11	DESCRIPTION OF CMDTY/SRVC							2 3 4 5 6 1717 8 9 A 0 1 3 24	\$\$\$\$\$(000)

R I P ENTERPRISES INC		SUNNYVALE		CALIFORNIA	081644	6920	05					
4 C 00700 2149 DLA700-83-C1595	B C B 5	2 2 3020	000 C9E	GEARS PULLEYS SPROCKETS AND	6 A	3 5	J 1013	1 B	J 1 C	25		
	LOCATION	TOTAL	4	204								
R J CONSULTANTS		WALLA WALLA		WASHINGTON	065619	3480	48					
5 H 0CW68 0131 DACW68-83-C0092	B C Z 5	2 2 R219	000 S1	OTHER ARCHITECTS & ENGINEERI	8 A	3 6	J 01B	2 B	J 1 H	120		
R J D INC & J & J CO JV		DOVER AFB		DELAWARE	093899	0175	08					
3 I 0QA08 0069 F07603-83-C0063	A C E 5	2 2 Z299	000 C2	MAINT-REPAIR-ALTER/OTHER NON	4 6	3 5	J 17B	7 B	J 1 I	31		
R J S ENTERPRISES INC		MONROVIA		CALIFORNIA	092296	4350	05					
4 H 00003 0027 DLA003-83-C0006	B C B 5	2 2 7025	000 A7	ADP INPUT/OUTPUT AND STORAGE	6 A	3 3	J 0000	0	J 1 H	51		
R J W CONSTRUCTION CO		CORONA		CALIFORNIA	033030	1460	05					
2 F C2474 H456 N62474-82-C7411	A C E 1	2 2 Y199	000 C2	CONSTRUCTION/MISCELLANEOUS	B 8	A 3 4	J 01B	1 B	J 1 D	98		
R J W CONSTRUCTION CO		EL TORO		CALIFORNIA	033030	2070	05					
2 K C2474 0402 N62474-82-C2823	E C E 5	2 2 Z199	000 C2	MAINT-REPAIR-ALTER/MISCELLAN	8 A	8 4	J 01B	1 B	J 1 J	37		
2 F C2474 0430 N62474-82-C2823	E C E 5	2 2 Z199	000 C2	MAINT-REPAIR-ALTER/MISCELLAN	8 A	8 4	J 01B	1 B	J 1 F	34		
2 I C2474 0440 N62474-82-C2864	E C E 5	2 2 Z124	000 C2	MAINT-REPAIR-ALTER/AIRPORT R	8 A	3 4	J 01B	1 B	J 1 G	537		
2 I C2474 0437 N62474-83-C5689	E C E 5	2 2 Z299	000 C2	MAINT-REPAIR-ALTER/OTHER NON	8 A	3 4	J 01B	1 B	J 1 G	369		
2 I C2474 W890 N62474-83-C5708	D C E 5	2 2 Z179	000 C2	MAINT-REPAIR-ALTER/OTHER WAR	8 A	3 4	J 01B	1 B	J 1 I	44		
2 I C2474 W889 N62474-83-C5713	D C E 5	2 2 Z179	000 C2	MAINT-REPAIR-ALTER/OTHER WAR	8 A	3 4	J 01B	1 B	J 1 I	34		
	LOCATION	TOTAL	6	1,155								
	CONTRACTOR	TOTAL	7	1,253								
R K C		MCQUIRE AFB		NEW JERSEY	065973	2560	31					
3 H 0QA07 0001 F28609-81-C0007	A C C 5	1 2 S201	000 S1	CUSTODIAL - JANITORIAL	8 A	6 4	J 01B	1 B	J 1 J	31		
R K CHEVROLET INC		NORFOLK		VIRGINIA	091052	2870	47					
2 F C2470 L125 N62470-83-C6709	D C B 1	2 2 2310	000 C9E	PASSENGER MOTOR VEHICLES	8 A	3 4	J 01B	1 B	J 1 C	40		
R K RESEARCH & SYSTEM DESIGN		MALIBU		CALIFORNIA	703750	3995	05					
2 I LF130 0639 N66001-83-C0208	C C B 1	2 2 AZ14	000 C9E	RDTE/OTHER RESEARCH AND DEVE	8 A	3 5	J 11	5 B	J 1 C	31		
R K S CONTRACTORS INC		FORT DETRICK		MARYLAND	083798	1058	21					
1 G OMD17 0337 DAMD17-82-D0011	B C E 1	2 2 Y224	000 C2	CONSTRUCTION/PARKING FACILIT	8 A	4 4	J 17A	1 B	J 1 F	26		
R L C ELECTRONICS INC		MOUNT KISCO		NEW YORK	703800	5480	33					
2 A JA112 1345 N00104-82-C4079	B C A 1	2 2 1285	000 A7	FIRE CONTROL RADAR EQUIP EXC	8 A	3 5	J 02	5 B	J 1 A	38		
2 I JA112 7627 N00104-83-C6060	B C A 1	2 2 1285	00B A7	FIRE CONTROL RADAR EQUIP EXC	8 A	3 3	J 0000	0	J 1 I	42		
2 I LA103 0773 N00123-83-C0612	D C A 1	2 2 5915	000 A7	FILTERS AND NETWORKS	8 A	3 6	J 01B	2 B	J 1 I	252		

S M												1					
V C												1 1 1 1	1 1 9 2 2 2				
C N		55555 AAAA AAAAAA BB CCCCC 3 A C 8 999 C D 10A 10B 10C 11										DESCRIPTION OF CMDTY/SRVC	2 3 4 5 6 1717 8 9 A 0 1 3 24	\$\$\$\$\$(000)			
R M INDUSTRIES INC		PURDY		MISSOURI		057165 6750 26											
1 C	OAJ09 1009 DAAJ09-83-CA739	B C A 5	2 2	1730	AHA A1C	AIRCRAFT GROUND SERVICING EQ 8 A 3 4 J 01B 1 B		J 1 C						50			
		LOCATION TOTAL		8		1,621											
R M R INC		VANDENBERG AFB		CALIFORNIA		087820 7395 05											
3 A	OSL02 0033 F04684-83-C0012	A C E 5	2 2	Z299	000 C2	MAINT-REPAIR-ALTER/OTHER NON 8 4 3 4 J 01B 1 B		J 1 A						76			
R M S CORP		FORT IRWIN		CALIFORNIA		064163 2407 05											
1 F	OCA05 0206 DACA05-80-C0214	D C Z 1	2 2	R599	000 C2	OTHER SPECIAL STUDIES AND AN 8 A 8 5 J 04 2 B		J 1 F						29			
1 I	OCA05 0333 DACA05-80-C0214	D C Z 1	2 2	R599	000 C2	OTHER SPECIAL STUDIES AND AN 8 A 8 5 J 04 2 B		J 1 I						45			
		LOCATION TOTAL		2		74											
R M S CORP		HAWTHORNE		NEVADA		064163 0200 29											
1 D	OCA05 0132 DACA05-83-C0082	D C Z 5	2 2	R599	000 C2	OTHER SPECIAL STUDIES AND AN 8 A 3 6 J 01B 2 B		J 1 C						99			
1 H	OCA05 0262 DACA05-83-C0082	D C Z 5	2 2	R599	000 C2	OTHER SPECIAL STUDIES AND AN 8 A 8 6 J 01B 2 B		J 1 H						30			
		LOCATION TOTAL		2		129											
		CONTRACTOR TOTAL		4		203											
R M S TECHNOLOGY INC		HAMPTON		VIRGINIA		030707 1880 47											
1 D	OAO07 0225 DAAD07-83-C0055	E C A 5	2 2	5895	000 A7	MISCELLANEOUS COMMUNICATION 8 A 3 4 J 01B 1 B		J 1 D						39			
1 L	OZD31 0012 DNA002-83-C0008	B C A 5	2 2	7035	000 A7	ADP ACCESSORIAL EQUIP 8 A 3 3 J 0000 0		J 1 K						54			
		LOCATION TOTAL		2		93											
R M S TECHNOLOGY INC		NEWPORT NEWS		VIRGINIA		030707 2830 47											
3 E	OFE03 0919 F42600-83-C0540	B C A 5	2 2	6920	CMU A2	ARMAMENT TRAINING DEVICES 8 A 3 5 J 1026 1 B		J 1 E						285			
		CONTRACTOR TOTAL		3		378											
R O ASSOCIATES INC		SUNNYVALE		CALIFORNIA		040402 6920 05											
4 I	00400 4157 DLA400-83-C2995	A C A 5	2 2	6130	000 C9E	CONVERTERS ELECTRICAL NON RO 6 A 3 5 J 1001 5 B		J 1 I						50			
R O T E C ENGINEERING INC		DUNCANVILLE		TEXAS		090931 2280 44											
1 G	OKF40 0294 DAKF40-83-C0846	B C A 5	2 2	1510	000 A1A	AIRCRAFT FIXED WING 8 A 3 3 J 0000 0		J 1 E						40			
R P A CO		CHATSWORTH		CALIFORNIA		044612 1195 05											
4 J	00900 0116 DLA900-83-C0134	B C B 5	2 2	5935	000 A7	CONNECTORS ELECTRICAL 6 A 3 3 J 0000 0		J 1 I						29			
R P A CO		DAYTON		OHIO		044612 2190 36											
2 I	JA100 N584 N00383-83-C6757	B C A 1	2 2	7025	000 A1C	ADP INPUT/OUTPUT AND STORAGE 8 A 3 5 J 1015 1 B		J 1 I						30			
		CONTRACTOR TOTAL		2		58											
R P M INC		CHICAGO		ILLINOIS		021416 1710 14											
4 E	00400 2592 DLA400-83-C1987	B C B 8	2 2	6220	000 C9E	ELECTRIC VEHICULAR LIGHTS AN 6 A 3 5 J 01A 1 B		J 1 D						92			
4 F	00400 3226 DLA400-83-C1987	B C B 5	2 2	6220	000 C9E	ELECTRIC VEHICULAR LIGHTS AN 6 A 6 5 J 1001 5 B		J 1 F						46			
		LOCATION TOTAL		2		138											

																1																									
S M											1	1	1	1	1	1	1	9	2	2																					
V O	1111	222222	22	22222	5	7	9	9											1	1	1	1	1	1																	
C N	55555	AAAA	AAAAAA	BB	CCCCC	3	A	C	8	999	C	D	10A	10B	10C	11	DESCRIPTION OF CMDTY/SRVC	2	3	4	5	6	1717	8	9	A	0	1	3	24	\$\$\$\$\$(000)										
R P M INC																GOLDSBORO		NCAR		021416		2130		34																	
4 H	00700	4303	DLA700-83-C2068	B	C	B	5	2	2	2990	000	A4B	MISC ENGINE ACCESSORIES - NO	6	A	3	5	J	1013	1	B	J	1	H					27												
R P M INC																DAYTON		OHIO		021416		2190		36																	
4 H	00900	2607	DLA900-83-C2466	B	C	B	1	2	2	5945	000	A7	RELAYS AND SOLENOIDS	6	A	3	5	J	1013	1	B	J	1	G					39												
CONTRACTOR TOTAL																4		204																							
R P M SUPPLY CO INC																PHILADELPHIA		PA		087171		4005		39																	
2 I	RA100	0999	N00189-83-C0667	B	C	B	1	2	2	5975	000	C9E	ELECTRICAL HARDWARE AND SUPP	8	A	3	5	J	1026	1	B	J	1	I					27												
R P R INDUSTRIES INC																APEX		NCAR		033031		0120		34																	
2 E	JA100	A773	N00383-83-C0386	D	C	A	5	2	2	8475	000	A1A	SPEC FLIGHT CLOTHING & ACCES	8	A	3	4	J	01B	1	B	J	1	E					30												
2 A	JA100	D377	N00383-83-C1151	B	C	A	5	2	2	8475	000	A7	SPEC FLIGHT CLOTHING & ACCES	8	A	3	4	J	01B	1	B	J	1	A					40												
2 E	JA100	H814	N00383-83-C1430	D	C	A	5	2	2	4220	000	A1A	MARINE LIFESAVING AND DIVING	8	A	3	3	J	0000	0	J	1	E					127													
2 I	JA100	N711	N00383-83-C1751	B	C	A	5	2	2	4220	000	A9	MARINE LIFESAVING AND DIVING	8	A	3	3	J	0000	0	J	1	I					274													
LOCATION TOTAL																4		471																							
R P S ELECTRONICS INC																LOS ANGELES		CALIFORNIA		028328		3880		05																	
2 H	LA104	0686	N00123-83-C0521	B	C	B	1	2	2	5805	000	C9E	TELEPHONE AND TELEGRAPH EQUI	8	A	3	5	J	1001	5	B	J	1	H					34												
R P S INC																LINDEN		NEW JERSEY		018955		2290		31																	
4 E	00700	3030	DLA700-83-C1846	B	C	A	5	2	2	4320	000	C9E	POWER AND HAND PUMPS	6	A	3	5	J	1013	5	B	J	1	E					55												
R P S INC																FARMINGDALE		NEW YORK		018955		2580		33																	
4 C	00700	2236	DLA700-83-C1564	B	C	A	5	2	2	4320	000	C9E	POWER AND HAND PUMPS	6	A	3	5	J	1013	5	B	J	1	C					42												
CONTRACTOR TOTAL																2		97																							
R R G ASSOCIATES																HAYMARKET		VIRGINIA		038048		1900		47																	
2 L	MF106	0049	N60921-82-C0038	F	C	C	5	2	2	R507	000	S1	STUDIES/ECONOMIC	5	A	7	6	J	01B	2	B	J	1	K					84												
R S C INDUSTRIES INC																BROOKFIELD		MASS		703975		0340		22																	
4 I	00500	2736	DLA500-83-C5346	D	C	A	5	2	2	6145	000	C9E	WIRE AND CABLE ELECTRICAL	6	A	3	6	J	01B	1	B	J	1	I					314												
R S DATA SERVICE CORP																CHATSWORTH		CALIFORNIA		083121		1195		05																	
2 C	JA115	2397	N00104-82-CK926	B	C	A	1	1	2	7025	000	A3	ADP INPUT/OUTPUT AND STORAGE	8	A	9	5	J	1015	1	B	J	1	C					40												
R S M ELECTRON POWER INC																DEER PARK		NEW YORK		010971		1920		33																	
4 L	00900	0589	DLA900-83-C0579	B	C	A	5	2	2	5961	000	A7	SEMI CONDUCTOR DEVICES & ASS	6	A	3	5	J	1013	1	B	J	1	L					33												
4 H	00900	2733	DLA900-83-C2386	B	C	A	5	2	2	5961	000	A7	SEMI CONDUCTOR DEVICES & ASS	6	A	3	5	J	1013	1	B	J	1	H					57												
LOCATION TOTAL																2		90																							

S M	V C	C N	1111	222222	22	22222	5'7	9 9	3 A C 8	999	C D 10A	10B	10C	11	DESCRIPTION OF CMDTY/SRVC	2	3	4	5	6	1717	8	9	A	0	1	3	24	\$\$\$\$\$1,000
R S	E	00900	1958	DLA900-83-C1915	B C A	5	2	2	5915	000	A7	FILTERS AND NETWORKS	070693	0660	31	6	A	3	5	J	1013	1	B	J	1	E		45	
R S	P	INDUSTRIES INC							BROOKLYN						NEW YORK	046583	0950	33											
4 A	00120	0641	DLA120-83-C4272	B C A	8	2	2	4110	000	C9B		REFRIGERATION EQUIP		6	A	3	5	J	01A	1	B	J	1	A				36	
4 D	00120	1460	DLA120-83-C4601	B C A	7	2	2	4110	000	C9B		REFRIGERATION EQUIP		6	A	3	4	J	01B	1	B	J	1	D				31	
4 E	00120	1702	DLA120-83-C8093	B C A	1	2	2	4110	000	C9B		REFRIGERATION EQUIP		6	A	3	5	J	07	1	B	J	1	E				60	
4 G	00120	2260	DLA120-83-C8093	B C A	1	2	2	4110	000	C9B		REFRIGERATION EQUIP		6	A	3	5	J	07	1	B	J	1	G				151	
4 B	00400	1605	DLA400-83-C1117	B C A	7	2	2	4110	000	C9E		REFRIGERATION EQUIP		6	A	3	4	J	01B	1	B	J	1	B				34	
4 E	00400	2686	DLA400-83-C1117	B C A	7	2	2	4110	000	C9E		REFRIGERATION EQUIP		6	A	6	4	J	01B	1	B	J	1	E				34	
4 D	00400	2166	DLA400-83-C1571	B C A	1	2	2	4110	000	C9E		REFRIGERATION EQUIP		6	A	3	4	J	01B	1	B	J	1	C				33	
			LOCATION	TOTAL				7				381																	
R S	P	INDUSTRIES INC							BEVERLY						WVA	046583	0290	49											
1 I	0AJ09	2333	DAAJ09-83-CB795	B A A	1	2	2	4110	000	C9E		REFRIGERATION EQUIP		5	A	3	4	J	01B	1	B	J	1	I				1,344	
1 I	0AJ09	2478	DAAJ09-83-CB795	B A A	1	2	2	4110	000	C9E		REFRIGERATION EQUIP		5	A	6	4	J	01B	1	B	J	1	I				913	
			LOCATION	TOTAL				2				2,257																	
			CONTRACTOR	TOTAL				9				2,638																	
R S	S	SYSTEMS							BELTSVILLE						MARYLAND	034086	0220	21											
1 B	0AH01	6631	DAAH01-83-CA057	C C A	5	2	2	L015	CNC	A2		TECH REP SERVICES /AIRCRAFT		8	A	3	J												303
1 I	OKF57	0333	DAKF57-83-C0235	B C E	5	2	2	6920	000	C9E		ARMAMENT TRAINING DEVICES		8	A	3	5	J	1001	5	B	J	1					72	
			LOCATION	TOTAL				2				375																	
R S	S	SYSTEMS							CAMP LEJEUNE						NCAR	034086	0800	34											
2 I	F7001	1693	M67001-83-C0362	C C A	1	2	2	U006	000	S1		VOCATIONAL-TECHNICAL TRAININ		8	4	3	5	J	1001	5	B	J						58	
			CONTRACTOR	TOTAL				3				433																	
R S	W	ASSOCIATES							GULFPORT						MISS	088976	1090	25											
4 A	00600	0591	DLA600-82-D4333	D C B	5	3	2	9140	000	A8A		FUEL OILS		6	A	3	3	J	0000	0		K	1	J				103	
R T	& M K	ASSOCIATES INC							FORT SHAFTER						HAWAII	081428	0135	12											
1 I	0CA83	0097	DACA83-83-C0105	A C E	5	2	2	Y155	000	C2		CONSTRUCTION/TANK-AUTOMOTIVE		8	A	3	4	J	01B	1	B	J	1	I				72	
R T	& M K	ASSOCIATES INC							PEARL HARBOR NAVAL						HAWAII	081428	1800	12											
2 I	C2742	P638	N62471-83-C1521	A C E	1	2	2	Z244	000	C2		MAINT-REPAIR-ALTER/SEWERAGE		8	A	3	4	J	01B	1	B	J	1	I				113	
			CONTRACTOR	TOTAL				2				185																	
R T	C	INC							GONZALES						TEXAS	704080	3170	44											
4 E	0013H	8675	DLA13H-83-C0930	E C A	5	2	2	8940	000	B2		SPECIAL DIETARY FOODS - SPEC		6	A	3	4	J	01B	1	B	J	1	E				34	
4 G	0013H	8675	DLA13H-83-C0930	1 E C A	5	1	2	8940	000	B2		SPECIAL DIETARY FOODS - SPEC		6	A	3	4	J	01B	1	B	J	1	E				34	
4 G	0013H	8675	DLA13H-83-C0930	2 E C A	5	2	2	8940	000	B2		SPECIAL DIETARY FOODS - SPEC		6	A	3	4	J	01B	1	B	J	1	E				34	

S M 1 1 1 1 2 2 2 2 2 2 5 7 9 9 1 1 1 1 1 1 9 2 2 2
 V O 1111 222222 22 22222 5 7 9 9 1 1 1 1 1 1 1 1 9 2 2 2
 C N 55555 AAAA AAAAAA BB CCCCC 3 A C 8 999 C D 10A 10B 10C 11 DESCRIPTION OF CMDTY/SRVC 2 3 4 5 6 1717 8 9 A O I B J H J I G

RA NAV LABORATORIES			OKLAHOMA CITY			OKLAHOMA			704197 3620 37														
A	OAA09	0521 DAAA09-83-C0127	D	C	A	5	2	2	1285	000	A7	FIRE CONTROL RADAR EQUIP EXC	5	A	3	4	J	O1B	1	B	J	I	A
D	OAA09	1065 DAAA09-83-C0275	D	C	A	5	2	2	1285	000	A7	FIRE CONTROL RADAR EQUIP EXC	5	A	3	4	J	O1B	1	B	J	I	C
A	OAB07	3556 DAAB07-82-CB098	D	C	A	5	2	2	5985	GPQ	A7	ANTENNAS WAVEGUIDES & RELATE	8	A	6	4	J	O1B	1	B	J	I	A
A	OAB07	3569 DAAB07-82-CH033	D	C	A	5	2	2	6625	000	A7	ELECTRICAL ELECTRONIC MEASUR	5	A	6	4	J	O1B	1	B	J	I	A
L	OAB07	3392 DAAB07-83-CB007	B	C	A	5	2	2	5820	GPA	A7	RADIO TV EQUIPMENT EXCEPT AI	8	A	3	4	J	O1B	1	B	J	I	L
B	JA100	E583 N00383-83-C4151	B	C	A	5	2	2	5821	000	A7	RADIO AND TV EQUIPMENT AIRBO	8	A	3	4	J	O1B	1	B	J	I	B
H	OFH02	4430 F04606-83-C0572	B	C	A	5	2	2	6660	000	A7	METEOROLOGICAL INSTRUMENTS	8	A	3	6	J	O1B	1	B	J	I	H
LOCATION TOTAL			TOTAL			7			1,084														

RAAB KARCHER BRENNSTOFF UND			GERMANY			704205 0000 GY																	
D	OJA04	0348 DAJA04-83-C0386	B	C	Z	5	2	2	Z161	000	C2	MAINT-REPAIR-ALTER/FAMILY HO	7	9	3	5	L	O6	1	B	J	I	D
C	OJA37	0038 DAJA37-81-D0321	B	C	Z	5	3	2	S299	000	S1	OTHER HOUSEKEEPING SERVICES	7	9	4	5	L	O6	1	B	J	I	J
C	OJA37	0042 DAJA37-81-D0321	B	C	Z	5	3	2	S299	000	S1	OTHER HOUSEKEEPING SERVICES	7	9	4	5	L	O6	1	B	J	I	J
E	OJA37	1004 DAJA37-82-C0478	B	C	Z	5	2	2	5680	000	B1	MISCELLANEOUS CONSTRUCTION M	7	9	3	5	L	O6	1	B	J	I	D
C	OJA37	0028 DAJA37-82-D0166	B	C	Z	5	3	2	S299	000	S1	OTHER HOUSEKEEPING SERVICES	7	9	4	5	L	O6	1	B	J	I	J
C	OJA37	0112 DAJA37-82-D0324	B	C	Z	5	3	2	S299	000	S1	OTHER HOUSEKEEPING SERVICES	7	9	4	5	L	O6	1	B	J	I	J
C	OJA37	0113 DAJA37-82-D0324	B	C	Z	5	3	2	S299	000	S1	OTHER HOUSEKEEPING SERVICES	7	9	4	5	L	O6	1	B	J	I	J
D	OJA37	0770 DAJA37-83-C0146	B	C	Z	5	2	2	9680	000	B1	NONFERROUS METAL SCRAP	7	9	3	5	L	O6	1	B	J	I	A
D	OJA37	0945 DAJA37-83-C0302	B	C	Z	5	2	2	5680	000	C9B	MISCELLANEOUS CONSTRUCTION M	7	9	3	5	L	O6	1	B	J	I	C
E	OJA37	1099 DAJA37-83-C0407	B	C	Z	5	2	2	5610	000	B1	MINERAL CONSTRUCTION MATERIA	7	9	3	5	L	O6	1	B	J	I	D
E	OJA37	1057 DAJA37-83-C0409	B	C	Z	5	2	2	5680	000	B1	MISCELLANEOUS CONSTRUCTION M	7	9	3	5	L	O6	1	B	J	I	D
E	OJA37	1046 DAJA37-83-C0410	B	C	Z	5	2	2	5680	000	C9E	MISCELLANEOUS CONSTRUCTION M	7	9	3	5	L	O6	1	B	J	I	D
E	OJA37	1103 DAJA37-83-C0423	B	C	Z	5	2	2	5680	000	B1	MISCELLANEOUS CONSTRUCTION M	7	9	3	5	L	O6	1	B	J	I	E
E	OJA37	1080 DAJA37-83-C0424	B	C	Z	5	2	2	5680	000	C9E	MISCELLANEOUS CONSTRUCTION M	7	9	3	5	L	O6	1	B	J	I	E
E	OJA37	1097 DAJA37-83-C0439	B	C	Z	5	2	2	9620	000	C9E	MINERALS NATURAL AND SYNTHET	7	9	3	5	L	O6	5	B	J	I	E
E	OJA37	1126 DAJA37-83-C0468	B	C	Z	5	2	2	5610	000	B1	MINERAL CONSTRUCTION MATERIA	7	9	3	5	L	O6	5	B	J	I	E
E	OJA37	1147 DAJA37-83-C0505	B	C	Z	5	2	2	5610	000	B1	MINERAL CONSTRUCTION MATERIA	7	9	3	5	L	O6	1	B	J	I	E
E	OJA37	1176 DAJA37-83-C0506	B	C	Z	5	2	2	5610	000	C9E	MINERAL CONSTRUCTION MATERIA	7	9	3	5	L	O6	1	B	J	I	E
F	OJA37	1196 DAJA37-83-C0518	B	C	Z	5	2	2	5610	000	B1	MINERAL CONSTRUCTION MATERIA	7	9	3	5	L	O6	5	B	J	I	F
F	OJA37	7086 DAJA37-83-C0535	B	C	Z	5	2	2	5610	000	B1	MINERAL CONSTRUCTION MATERIA	7	9	3	5	L	O6	5	B	J	I	F
F	OJA37	1162 DAJA37-83-C0559	B	C	Z	5	2	2	5610	000	B1	MINERAL CONSTRUCTION MATERIA	7	9	3	5	L	O6	1	B	J	I	F
H	OJA37	1366 DAJA37-83-C0655	B	C	Z	5	2	2	5610	000	C9E	MINERAL CONSTRUCTION MATERIA	7	9	3	5	L	O6	1	B	J	I	G
I	OJA37	1574 DAJA37-83-C0908	B	C	Z	5	3	2	4010	000	C9E	CHAIN AND WIRE ROPE	7	9	3	5	L	O6	1	B	J	I	G
I	OJA37	1577 DAJA37-83-C0910	B	C	Z	5	2	2	5610	000	C9E	MINERAL CONSTRUCTION MATERIA	7	9	3	5	L	O6	1	B	J	I	I
I	OJA37	1570 DAJA37-83-C0931	B	C	Z	5	2	2	5610	000	B1	MINERAL CONSTRUCTION MATERIA	7	9	3	5	L	O6	1	B	J	I	I
L	ODE13	0020 F61517-83-C0004	B	C	Z	5	3	2	6810	000	C9E	CHEMICALS	7	9	3	5	L	O6	1	B	J	I	K
G	ODE17	0225 F61521-83-C1001	B	C	Z	5	3	2	8030	000	C9E	PRESERVATIVE AND SEALING COM	7	9	3	5	L	O6	1	B	J	I	D
H	ODE17	0254 F61521-83-C1002	B	C	Z	5	3	2	5610	000	C9E	MINERAL CONSTRUCTION MATERIA	7	9	3	5	L	O6	1	B	J	I	E
L	O0600	1265 DLA600-82-D1899	B	C	Z	5	3	2	9140	000	A8A	FUEL OILS	6	A	3	5	L	O6	1	B	K	I	I
A	O0600	1261 DLA600-82-D1900	B	C	Z	5	3	2	9140	000	A8A	FUEL OILS	6	A	3	5	L	O6	1	B	K	I	I
L	O0600	1262 DLA600-82-D1901	B	C	Z	5	3	2	9140	000	A8A	FUEL OILS	6	A	3	5	L	O6	1	B	K	I	I
L	O0600	1263 DLA600-82-D1902	B	C	Z	5	3	2	9140	000	A8A	FUEL OILS	6	A	3	5	L	O6	1	B	K	I	I
L	O0600	1268 DLA600-82-D1906	B	C	Z	5	3	2	9140	000	A8A	FUEL OILS	6	A	3	5	L	O6	1	B	K	I	I
L	O0600	1266 DLA600-82-D1907	B	C	Z	5	3	2	9140	000	A8A	FUEL OILS	6	A	3	5	L	O6	1	B	K	I	I
LOCATION TOTAL			TOTAL			34			16,066														

RABEY ELECTRIC CO INC			FORT STEWART			GEORGIA			704290 2470 11														
H	OCA21	0073 DACA21-83-C0116	C	C	E	5	2	2	Y249	000	C2	CONSTRUCTION/OTHER UTILITIES	8	A	3	4	J	O1B	1	B	J	I	G

S M												1																				
V O	1111	222222	22	22222	5	7	9	9					1 1 1 1 1	1 1 9 2 2 2																		
C N	55555	AAAA	AAAAAA	BB	CCCC	3	A	C	8	999	C	D	10A	10B	10C	11	DESCRIPTION OF CMDTY/SRVC	2	3	4	5	6	17	18	19	A	0	1	3	24	\$\$\$	00

RABIAH & NASSAR													S ARABIA		037346	0000	SR															
1	J	OCA86	0003	DACA86-82-C0007	B	C	Z	5	2	2	Y	162	000	C2			CONSTRUCTION/RECREATIONAL BU	7	9	8	J						J	5				
1	B	OCA86	0134	DACA86-82-C0007	B	C	Z	5	2	2	Y	162	000	C2			CONSTRUCTION/RECREATIONAL BU	7	9	8	J						A	21				
1	E	OCA86	0234	DACA86-82-C0007	B	C	Z	5	2	2	Y	162	000	C2			CONSTRUCTION/RECREATIONAL BU	7	9	8	J						D	7				
LOCATION TOTAL													3		347																	
RABIAH & NASSAR & PACIFIC CONST JV													S ARABIA		059793	0000	SR															
1	J	OCA86	0011	DACA86-80-C0019	B	C	Z	5	2	2	Y	129	000	C2			CONSTRUCTION/OTHER AIRFIELD	7	A	8	J						J	4				
1	J	OCA86	0029	DACA86-80-C0019	B	C	Z	5	2	2	Y	129	000	C2			CONSTRUCTION/OTHER AIRFIELD	7	A	8	J						J	6				
1	K	OCA86	0021	DACA86-80-C0019	B	C	Z	5	2	2	Y	129	000	C2			CONSTRUCTION/OTHER AIRFIELD	7	A	8	J						J	5				
1	K	OCA86	0038	DACA86-80-C0019	B	C	Z	5	2	2	Y	129	000	C2			CONSTRUCTION/OTHER AIRFIELD	7	A	8	J						J	3				
1	K	OCA86	0039	DACA86-80-C0019	B	C	Z	5	2	2	Y	129	000	C2			CONSTRUCTION/OTHER AIRFIELD	7	A	8	J						J	3				
1	K	OCA86	0042	DACA86-80-C0019	B	C	Z	5	2	2	Y	129	000	C2			CONSTRUCTION/OTHER AIRFIELD	7	A	8	J						J	3				
1	K	OCA86	0043	DACA86-80-C0019	B	C	Z	5	2	2	Y	129	000	C2			CONSTRUCTION/OTHER AIRFIELD	7	A	8	J						J	3				
1	K	OCA86	0048	DACA86-80-C0019	B	C	Z	5	2	2	Y	129	000	C2			CONSTRUCTION/OTHER AIRFIELD	7	A	8	J						J	3				
1	K	OCA86	0049	DACA86-80-C0019	B	C	Z	5	2	2	Y	129	000	C2			CONSTRUCTION/OTHER AIRFIELD	7	A	8	J						K	2				
1	K	OCA86	0050	DACA86-80-C0019	B	C	Z	5	2	2	Y	129	000	C2			CONSTRUCTION/OTHER AIRFIELD	7	A	8	J						K	2				
1	L	OCA86	0008	DACA86-80-C0019	B	C	Z	5	2	2	Y	129	000	C2			CONSTRUCTION/OTHER AIRFIELD	7	A	8	J						J	7				
1	L	OCA86	0055	DACA86-80-C0019	B	C	Z	5	2	2	Y	129	000	C2			CONSTRUCTION/OTHER AIRFIELD	7	A	8	J						K	7				
1	L	OCA86	0056	DACA86-80-C0019	B	C	Z	5	2	2	Y	129	000	C2			CONSTRUCTION/OTHER AIRFIELD	7	A	8	J						K	7				
1	L	OCA86	0061	DACA86-80-C0019	B	C	Z	5	2	2	Y	129	000	C2			CONSTRUCTION/OTHER AIRFIELD	7	A	8	J						K	7				
1	L	OCA86	0065	DACA86-80-C0019	B	C	Z	5	2	2	Y	129	000	C2			CONSTRUCTION/OTHER AIRFIELD	7	A	8	J						K	7				
1	L	OCA86	0066	DACA86-80-C0019	B	C	Z	5	2	2	Y	129	000	C2			CONSTRUCTION/OTHER AIRFIELD	7	A	8	J						K	7				
1	L	OCA86	0069	DACA86-80-C0019	B	C	Z	5	2	2	Y	129	000	C2			CONSTRUCTION/OTHER AIRFIELD	7	A	8	J						K	7				
1	L	OCA86	0072	DACA86-80-C0019	B	C	Z	5	2	2	Y	129	000	C2			CONSTRUCTION/OTHER AIRFIELD	7	A	8	J						K	7				
1	L	OCA86	0073	DACA86-80-C0019	B	C	Z	5	2	2	Y	129	000	C2			CONSTRUCTION/OTHER AIRFIELD	7	A	8	J						L	33				
1	L	OCA86	0079	DACA86-80-C0019	B	C	Z	5	2	2	Y	129	000	C2			CONSTRUCTION/OTHER AIRFIELD	7	A	8	J						I	25				
1	L	OCA86	0083	DACA86-80-C0019	B	C	Z	5	2	2	Y	129	000	C2			CONSTRUCTION/OTHER AIRFIELD	7	A	8	J						L	10				
1	L	OCA86	0095	DACA86-80-C0019	B	C	Z	5	2	2	Y	129	000	C2			CONSTRUCTION/OTHER AIRFIELD	7	A	8	J						L	10				
1	A	OCA86	0087	DACA86-80-C0019	B	C	Z	5	2	2	Y	129	000	C2			CONSTRUCTION/OTHER AIRFIELD	7	A	8	J						L	7				
1	A	OCA86	0088	DACA86-80-C0019	B	C	Z	5	2	2	Y	129	000	C2			CONSTRUCTION/OTHER AIRFIELD	7	A	8	J						L	7				
1	A	OCA86	0103	DACA86-80-C0019	B	C	Z	5	2	2	Y	129	000	C2			CONSTRUCTION/OTHER AIRFIELD	7	A	8	J						L	17				
1	A	OCA86	0108	DACA86-80-C0019	B	C	Z	5	2	2	Y	129	000	C2			CONSTRUCTION/OTHER AIRFIELD	7	A	8	J						A	3				
1	A	OCA86	0110	DACA86-80-C0019	B	C	Z	5	2	2	Y	129	000	C2			CONSTRUCTION/OTHER AIRFIELD	7	A	8	J						A	3				
1	A	OCA86	0119	DACA86-80-C0019	B	C	Z	5	2	2	Y	129	000	C2			CONSTRUCTION/OTHER AIRFIELD	7	A	8	J						A	3				
1	B	OCA86	0124	DACA86-80-C0019	B	C	Z	5	2	2	Y	129	000	C2			CONSTRUCTION/OTHER AIRFIELD	7	A	8	J						A	3				
1	B	OCA86	0139	DACA86-80-C0019	B	C	Z	5	2	2	Y	129	000	C2			CONSTRUCTION/OTHER AIRFIELD	7	A	8	J						A	3				
1	B	OCA86	0140	DACA86-80-C0019	B	C	Z	5	2	2	Y	129	000	C2			CONSTRUCTION/OTHER AIRFIELD	7	A	8	J						A	3				
1	B	OCA86	0151	DACA86-80-C0019	B	C	Z	5	2	2	Y	129	000	C2			CONSTRUCTION/OTHER AIRFIELD	7	A	8	J						B	6				
1	B	OCA86	0153	DACA86-80-C0019	B	C	Z	5	2	2	Y	129	000	C2			CONSTRUCTION/OTHER AIRFIELD	7	A	8	J						B	6				
1	C	OCA86	0160	DACA86-80-C0019	B	C	Z	5	2	2	Y	129	000	C2			CONSTRUCTION/OTHER AIRFIELD	7	A	8	J						B	10				
1	C	OCA86	0169	DACA86-80-C0019	B	C	Z	5	2	2	Y	129	000	C2			CONSTRUCTION/OTHER AIRFIELD	7	A	8	J						C	14				
1	C	OCA86	0173	DACA86-80-C0019	B	C	Z	5	2	2	Y	129	000	C2			CONSTRUCTION/OTHER AIRFIELD	7	A	8	J						C	31				
1	C	OCA86	0177	DACA86-80-C0019	B	C	Z	5	2	2	Y	129	000	C2			CONSTRUCTION/OTHER AIRFIELD	7	A	8	J						C	31				
1	E	OCA86	0250	DACA86-80-C0019	B	C	Z	5	2	2	Y	129	000	C2			CONSTRUCTION/OTHER AIRFIELD	7	A	8	J						E	21				
1	E	OCA86	0266	DACA86-80-C0019	B	C	Z	5	2	2	Y	129	000	C2			CONSTRUCTION/OTHER AIRFIELD	7	A	8	J						E	51				
1	E	OCA86	0267	DACA86-80-C0019	B	C	Z	5	2	2	Y	129	000	C2			CONSTRUCTION/OTHER AIRFIELD	7	A	8	J						E	2				
1	F	OCA86	0258	DACA86-80-C0019	B	C	Z	5	2	2	Y	129	000	C2			CONSTRUCTION/OTHER AIRFIELD	7	A	8	J						E	1				
1	G	OCA86	0295	DACA86-80-C0019	B	C	Z	5	2	2	Y	129	000	C2			CONSTRUCTION/OTHER AIRFIELD	7	A	8	J						F					
1	G	OCA86	0298	DACA86-80-C0019	B	C	Z	5	2	2	Y	129	000	C2			CONSTRUCTION/OTHER AIRFIELD	7	A	8	J						F					

S M
 V O 1111 222222 22 22222 5 7 9 9 1 1 1 1 1 1 1 9 2 2 2
 C N 55555 AAAA AAAAAA BB CCCCC 3 A C 8 999 C D 10A 10B 10C 11 DESCRIPTION OF CMDTY/SRVC 2 3 4 5 6 1717 8 9 A 0 1 3 24 \$\$\$\$\$1.000

RACAL COMMUNICATIONS INC ROCKVILLE MARYLAND 704360 2440 21
 3 G OFH02 2275 F04606-83-C0535 B C A 5 2 2 5820 000 A7 RADIO TV EQUIPMENT EXCEPT AI 8 4 1 5 A 02 3 B J 2 G 7,534
 3 I OFH02 5063 F04606-83-C0535 B C A 5 2 2 5820 000 A7 RADIO TV EQUIPMENT EXCEPT AI 8 4 6 5 A 02 3 B J 2 I 253
 3 E OUA02 0084 F41621-83-C0020 C C A 5 2 2 7610 000 C9E BOOKS AND PAMPHLETS 8 A 3 5 A 1001 5 B J 1 E 40
 LOCATION TOTAL 32 11,614
 CONTRACTOR TOTAL 35 11,700

RACAL DANA INSTRUMENTS INC IRVINE CALIFORNIA 038993 3215 05
 1 A OAG47 0054 DAAG47-83-C0018 B C A 5 2 2 6625 000 C9E ELECTRICAL ELECTRONIC MEASUR 8 A 3 5 A 1001 5 B J 1 L 39
 1 B OAH01 0700 DAAH01-83-C0345 B C A 5 2 2 4935 000 A2 GUIDED MISSILE MAINTENANCE E 8 A 3 J A 35
 1 D OAH01 1037 DAAH01-83-C0479 B C A 5 2 2 6625 000 A2 ELECTRICAL ELECTRONIC MEASUR 8 A 3 5 A 1013 5 B J 1 C 40
 1 L OAD05 0056 GS00S4-53-29 B C Z 5 2 2 6625 000 C9E ELECTRICAL ELECTRONIC MEASUR 3 6 4 1 K 76
 1 C OAD05 0256 GS00S4-53-29 B C Z 5 2 2 6625 000 C9E ELECTRICAL ELECTRONIC MEASUR 3 6 4 1 C 76
 1 I OAD05 0728 GS00S5-73-20 B C Z 5 2 2 6625 000 C9E ELECTRICAL ELECTRONIC MEASUR 3 6 4 1 J 53
 2 F JA113 4327 N00104-83-C3161 B C A 5 2 2 6625 000 A7 ELECTRICAL ELECTRONIC MEASUR 8 A 3 5 A 1001 5 B J 1 F 67
 2 I JA113 7882 N00104-83-C3254 B C A 5 2 2 6625 000 A7 ELECTRICAL ELECTRONIC MEASUR 8 4 3 5 A 1001 5 B J 1 I 371
 2 I JA113 7793 N00104-83-C3295 B C A 5 2 2 6625 000 A7 ELECTRICAL ELECTRONIC MEASUR 8 4 3 5 C 1026 1 B J 1 I 261
 2 J JA100 A072 N00383-83-C0276 B C A 5 2 2 6625 000 A7 ELECTRICAL ELECTRONIC MEASUR 8 A 3 5 A 1015 5 B J 1 J 29
 2 E JA100 A776 N00383-83-C0509 B C A 5 2 2 6625 AFC A1C ELECTRICAL ELECTRONIC MEASUR 8 A 3 5 A 1015 5 B J 1 E 78
 2 H JA100 L946 N00383-83-C1603 C C A 5 2 2 6625 000 A1C ELECTRICAL ELECTRONIC MEASUR 8 A 3 5 A 1015 5 B J 1 H 48
 2 B JA100 E817 N00383-83-C4202 B C A 5 2 2 4935 000 A1C GUIDED MISSILE MAINTENANCE E 8 A 3 5 A 1015 5 B J 1 B 55
 2 A JA100 D864 N00383-83-C4217 B C A 5 2 2 4935 000 A1C GUIDED MISSILE MAINTENANCE E 8 A 3 5 A 1015 5 B J 1 A 37
 2 A JA100 D361 N00383-83-C8024 B C A 5 2 2 6625 AFU A1C ELECTRICAL ELECTRONIC MEASUR 8 A 3 5 A 1015 5 B J 1 A 415
 2 H JA100 L961 N00383-83-C8103 B C A 5 2 2 4935 000 A1C GUIDED MISSILE MAINTENANCE E 8 A 3 5 A 1015 5 B J 1 H 75
 LOCATION TOTAL 16 1,721

RACAL DANA INSTRUMENTS INC ANNANDALE VIRGINIA 038993 0110 47
 1 G OAD05 0380 GS00S4-53-29 B C Z 5 3 2 6625 000 C9E ELECTRICAL ELECTRONIC MEASUR 3 6 4 1 F 46
 1 E OAK21 0168 GS00S4-53-44 B C A 5 2 2 6625 000 A7 ELECTRICAL ELECTRONIC MEASUR 3 6 4 1 D 47
 LOCATION TOTAL 2 87

RACAL DANA INSTRUMENTS INC MCLEAN VIRGINIA 038993 2630 47
 1 E OZD04 1697 GS00S4-53-44 B C A 5 2 2 5895 000 A7 MISCELLANEOUS COMMUNICATION 3 6 4 1 E 47
 1 H OAD05 0473 GS00S5-73-20 B C A 5 2 2 6625 000 C9E ELECTRICAL ELECTRONIC MEASUR 3 6 4 1 H 53
 LOCATION TOTAL 2 100
 CONTRACTOR TOTAL 20 1,908

RACAL DECCA SURVEY INC VICKSBURG MISS 072031 2890 25
 5 G OCW38 0193 DACW38-83-C0064 D C C 5 2 2 W059 000 S1 LEASE-RENTAL OF EQ/ELECTRICA 8 A 3 3 C 0000 0 J 1 F 40

RACAL DECCA SURVEY INC EULESS TEXAS 072031 2565 44
 2 I TX200 0051 GS00C - 90630 B C B 5 2 2 5825 000 A7 RADIO NAVIGATION EQUIP - EXC 3 6 4 1 I 40

RACAL DECCA SURVEY INC GALVESTON TEXAS 072031 2990 44
 5 H OCW64 0079 GS00C9-06-30 B C B 5 2 2 5820 000 C9E RADIO TV EQUIPMENT EXCEPT AI 3 6 4 1 F 67

S M
V G 1111 222222 22 22222 5 7 9 9 1 1 1 1 1 1 1 9 2 2 2
C N 55555 AAAA AAAAAA BB CCCCC 3 A C 8 999 C D 10A 10B 10C 11 DESCRIPTION OF CMDTY/SRVC 2 3 4 5 6 1717 8 9 A 0 1 3 24 \$\$\$\$\$\$ (000)

RACAL DECCA SURVEY INC HOUSTON TEXAS 072031 3770 44
5 I OCW35 0079 DACW35-83-C0048 B C E 5 2 2 5825 000 C9E RADIO NAVIGATION EQUIP - EXC 8 A 3 3 J 0000 0 J 1 H 130
5 G OCW57 0262 DACW57-83-C0049 B C B 5 2 2 2090 000 C9E MISCELLANEOUS SHIP AND MARIN 8 A 3 5 A 1001 6 B J 1 E 66
5 H OCW57 0362 DACW57-83-C0049 B C B 5 2 2 2090 000 C9E MISCELLANEOUS SHIP AND MARIN 8 A 8 5 A 1001 6 B J 1 F 28
5 E OCW43 0089 GS00C9-06-30 D C C 5 2 2 5895 000 C9E MISCELLANEOUS COMMUNICATION 3 6 4 1 D 62
LOCATION TOTAL 4 286
CONTRACTOR TOTAL 7 453

RACAL MILGO GERMANY 010726 0000 GY
3 E ODA02 0242 F61546-83-C0030 B C Z 5 2 2 7030 000 A7 ADP SOFTWARE 7 9 3 J D 69

RACAL MILGO HUNTINGTON BEACH CALIFORNIA 010726 3130 05
2 H QA110 0379 GS00K8-30-1S B C A 5 2 2 7045 000 A7 ADP SUPPLIES AND SUPPORT EQU 3 6 4 1 C 93

RACAL MILGO WASHINGTON DC 010726 0010 09
1 D OZD11 0352 DCA200-XX-00000 B C Z 1 2 2 S113 000 S1 UTILITIES/TELEPHONE AND-OR C 5 3 4 5 A 1005 7 B J 1 B 113
1 G OZD11 0584 DCA200-XX-00000 B C Z 1 2 2 S113 000 S1 UTILITIES/TELEPHONE AND-OR C 5 3 4 5 A 1005 7 B J 1 E 84
1 G OZD11 0659 DCA200-XX-00000 B C Z 1 2 2 S113 000 S1 UTILITIES/TELEPHONE AND-OR C 5 3 4 5 A 1005 7 B J 1 F 36
1 A OAB08 0090 GS00C0-31-56 C C B 5 2 2 7025 000 A7 ADP INPUT/OUTPUT AND STORAGE 3 6 4 1 L 57
1 A OZD03 0438 MDA903-82-D0341 B C A 5 2 2 W070 000 S1 LEASE-RENTAL OF EQ/ADP EQUIP 8 6 4 5 B 1013 3 B J 1 A 53
LOCATION TOTAL 5 327

RACAL MILGO MIAMI FLORIDA 010726 2320 10
1 A OZD11 0180 DCA200-XX-00000 B C Z 1 2 2 S113 000 S1 UTILITIES/TELEPHONE AND-OR C 5 3 4 5 A 1005 7 B J 1 A 41
1 A OZD11 0181 DCA200-XX-00000 B C Z 1 2 2 S113 000 S1 UTILITIES/TELEPHONE AND-OR C 5 3 4 5 A 1005 7 B J 1 A 133
1 C OZD11 0290 DCA200-XX-00000 B C Z 1 2 2 S113 000 S1 UTILITIES/TELEPHONE AND-OR C 5 3 4 5 A 1005 7 B J 1 A 72
1 E OZD11 0495 DCA200-XX-00000 B C Z 1 2 2 S113 000 S1 UTILITIES/TELEPHONE AND-OR C 5 3 4 5 A 1005 7 B J 1 D 129
LOCATION TOTAL 4 375

RACAL MILGO FORT MONMOUTH NEW JERSEY 010726 1470 31
1 K OAB08 0005 GS00C0-31-56 B C A 5 2 2 6625 000 A7 ELECTRICAL ELECTRONIC MEASUR 3 A 4 1 J 78
CONTRACTOR TOTAL 12 942

RACAL MILGO GOVT SYSTEMS INC SAN FRANCISCO CALIFORNIA 049979 6090 05
2 L QH421 0004 GS00C - -03156 B C Z 5 2 2 7035 000 C9E ADP ACCESSORIAL EQUIP 6 6 4 1 J 72
2 L QH421 0005 GS00C - -03156 B C Z 5 2 2 7035 000 C9E ADP ACCESSORIAL EQUIP 3 6 4 1 J 44
2 I LA110 0555 N00244-83-C0764 D C A 5 2 2 5895 000 A7 MISCELLANEOUS COMMUNICATION 8 A 1 5 B 1013 1 A J 2 1 105
2 I LA110 0556 N00244-83-C0784 D C Z 5 2 2 R498 000 S1 OTHER PROFESSIONAL SERVICES 8 A 3 5 B 1013 1 A J 1 1 40
LOCATION TOTAL 4 261

RACAL MILGO GOVT SYSTEMS INC WASHINGTON DC 049979 0010 09
1 I OZD03 1672 MDA903-82-D0341 E C A 1 2 2 W070 000 S1 LEASE-RENTAL OF EQ/ADP EQUIP 8 6 6 5 C 1013 1 A J 1 1 375
3 H OTA29 0209 GS00C0-50-70 B C A 1 2 2 7050 000 A7 ADP COMPONENTS 3 6 4 1 H 28
LOCATION TOTAL 2 383
CONTRACTOR TOTAL 6 644

S M 1 1 1 1 1 1
 V O 1111 222222 22 22222 5 7 9 9
 C N 55555 AAAA AAAAAA BB CCCCC 3 A C 8 999 C D 10A 10B 10C 11 DESCRIPTION OF CMDTY/SRVC 2 3 4 5 6 1717 8 9 A 0 1 3 24 \$\$\$\$\$\$(000)

RACAL MILGO INFORMATION SYSTEMS WASHINGTON DC 045364 0010 09
 1 H 0ZD04 2378 S00K83-01-S5070 B C A 1 2 2 5999 000 A7 MSC ELECTRICAL AND ELECTRONI 3 6 4 1 H 37
 2 I PA100 2329 GS00K3-1S-5070 C C Z 1 2 2 7035 000 C9E ADP ACCESSORIAL EQUIP 3 6 4 1 I 200
 2 I PA100 2347 GS00K3-01-S5070 C C Z 1 2 2 7035 000 C9E ADP ACCESSORIAL EQUIP 3 6 4 1 I 36
 LOCATION TOTAL 3 273

RACAL MILGO INFORMATION SYSTEMS MIAMI FLORIDA 045364 2320 10
 1 L 0ZD04 0472 GS00C0-31-56 B C A 5 2 2 5999 000 A7 MSC ELECTRICAL AND ELECTRONI 3 6 4 1 K 46
 2 F PA100 1561 GS00K3-01-S5070 B C Z 1 2 2 7070 000 C9E LEASE-RENTAL OF EQ/ADP EQUIP 3 A 4 1 E 45
 2 L LA110 0061 N00244-81-C0293 B C A 1 2 2 5895 000 A7 MISCELLANEOUS COMMUNICATION 5 4 7 5 A 02 1 B J 2 K 190
 2 A LA110 0177 N00244-83-C0759 B C A 1 2 2 5895 000 A7 MISCELLANEOUS COMMUNICATION 8 4 3 5 A 02 4 B J 1 L 200
 2 I LA110 0487 N00244-83-C0759 B C A 1 2 2 5895 000 A7 MISCELLANEOUS COMMUNICATION 8 4 7 5 A 02 4 B J 1 I 61
 LOCATION TOTAL 5 421

RACAL MILGO INFORMATION SYSTEMS PORTSMOUTH NH 045364 0660 30
 2 B PC144 0043 GS00S - -03156 B C Z 5 2 2 W070 000 S1 LEASE-RENTAL OF EQ/ADP EQUIP 3 6 4 1 K 34

RACAL MILGO INFORMATION SYSTEMS CHERRY POINT MCAS NCAR 045364 0990 34
 2 E F27CC 0803 GS00C - -03156 B C Z 1 2 2 W070 000 S1 LEASE-RENTAL OF EQ/ADP EQUIP 3 6 4 1 B 36

CONTRACTOR TOTAL 10 764

RACAL RECORDERS INC SARASOTA FLORIDA 050519 3210 10
 1 D 0ZD04 1272 MDA904-83-C1398 B C A 5 2 2 5835 000 A7 SOUND RECORDING & REPRODUCIN 8 1 3 5 A 1001 5 B J 2 C 55
 1 G 0ZD04 1871 MDA904-83-C1407 B C A 5 2 2 5835 000 A7 SOUND RECORDING & REPRODUCIN 8 1 3 5 A 1001 5 B J 1 F 44
 1 E 0ZD04 1562 MDA904-83-C1555 B C A 5 2 2 5999 000 A7 MSC ELECTRICAL AND ELECTRONI 8 1 3 5 A 1001 5 B J 1 E 33
 1 E 0ZD04 1685 MDA904-83-C1558 B C A 5 2 2 5895 000 A7 MISCELLANEOUS COMMUNICATION 8 1 3 5 A 1001 5 B J 1 E 280
 LOCATION TOTAL 4 412

RACAL RECORDERS INC SAN JON NEW MEXICO 050519 1010 32
 5 I OCW39 0085 DACW39-83-C0064 B C A 5 2 2 6695 000 C9E COMBINATION & MISCELLANEOUS 8 A 3 5 A 11 5 B J 1 H 28

RACAL RECORDERS INC BELLEVUE WASHINGTON 050519 0180 48
 2 K QA120 0059 N00406-83-C1450 B C B 5 2 2 5845 000 C9E UNDERWATER SOUND EQUIPMENT 8 4 3 5 A 02 6 B J 1 K 87

CONTRACTOR TOTAL 6 527

RACAL TACTICOM LTD UN KINGDOM 023747 0000 UK
 1 C OJA37 0593 DAJA37-82-00009 B C Z 5 2 2 5820 000 A7 RADIO TV EQUIPMENT EXCEPT AI 7 9 4 5 L 06 5 B J 1 K 27
 1 D OJA37 0733 DAJA37-82-00009 B C Z 5 2 2 5820 000 A7 RADIO TV EQUIPMENT EXCEPT AI 7 9 4 5 L 06 5 B J 1 A 50
 1 D OJA37 0734 DAJA37-82-00009 B C Z 5 2 2 5820 000 A7 RADIO TV EQUIPMENT EXCEPT AI 7 9 4 5 L 06 5 B J 1 A 29
 1 D OJA37 0755 DAJA37-82-00009 B C Z 5 2 2 5820 000 A7 RADIO TV EQUIPMENT EXCEPT AI 7 9 4 5 L 06 5 B J 1 A 52
 1 H OJA37 0592 DAJA37-82-00009 B C Z 5 2 2 5820 000 A7 RADIO TV EQUIPMENT EXCEPT AI 7 9 4 5 L 06 5 B J 1 K 127
 LOCATION TOTAL 5 295

RACAL VADIC SUNNYVALE CALIFORNIA 047342 6920 05
 1 I OBT57 0315 S00K93-01-S5101 B C C 5 2 2 7010 000 A7 ADPE CONFIGURATION 3 6 4 1 I 31
 3 F OFS03 0622 GS0K83-01-S5062 B C Z 5 2 2 7035 000 A7 ADP ACCESSORIAL EQUIP 3 6 4 1 F 37

S M 1
V O 1111 222222 22 22222 5 7 9 9 1 1 1 1 1 1 1 1 9 2 2 2
C N 55555 AAAA AAAAAA BB CCCCC 3 A C 8 999 C D 10A 10B 10C 11 DESCRIPTION OF CMDTY/SRVC 2 3 4 5 6 1717 8 9 A 0 1 3 24 \$\$\$1\$\$\$(000)

RADALAB INC			STAMFORD		CONN		704700 1930 07																					
1	L	OAB07 3414 DAAB07-83-CB003	B	C	A	5	2	2	6125	000	A7	CO	VERTERS	ELECTRICAL	RO	TATI	8	A	3	4	J	01B	1	B	J	I	L	79
1	B	OAB07 3782 DAAB07-83-CB003	B	C	A	5	2	2	6125	000	A7	CON	VERTERS	ELECTRICAL	RO	TATI	8	A	6	4	J	01B	1	B	J	I	P	59
4	K	00900 0436 DLA900-82-C0398	B	C	A	5	2	2	5965	000	A7	H	ADSETS	HAN	SETS	MICROPHONE	6	A	3	4	J	01B	1	B	J	I	I	300
4	K	00900 0359 DLA900-83-C0295	B	C	A	5	2	2	5965	000	A7	H	ADSETS	HAN	SETS	MICROPHONE	6	A	3	4	J	01B	1	B	J	I	K	161
4	L	00900 0550 DLA900-83-C0593	B	C	A	5	2	2	5965	000	A7	H	ADSETS	HAN	SETS	MICROPHONE	6	A	3	3	J	0000	0		J	I	L	39
4	F	00900 2035 DLA900-83-C1887	B	C	A	5	2	2	5965	000	A7	H	ADSETS	HAN	SETS	MICROPHONE	6	A	3	4	J	01B	1	B	J	I	E	98
4	F	00900 2243 DLA900-83-C1998	B	C	A	5	2	2	5965	000	A7	H	ADSETS	HAN	SETS	MICROPHONE	6	A	3	4	J	01B	1	B	J	I	F	369
4	G	00900 2339 DLA900-83-C2065	B	C	A	5	2	2	5965	000	A7	H	ADSETS	HAN	SETS	MICROPHONE	6	A	3	4	J	01B	1	B	J	I	F	726
4	I	00900 3048 DLA900-83-C2687	B	C	A	5	2	2	5965	000	A7	H	ADSETS	HAN	SETS	MICROPHONE	6	A	3	4	J	01B	1	B	J	I	I	1044
4	I	00900 2843 DLA900-83-C2706	B	C	A	5	2	2	5965	000	A7	H	ADSETS	HAN	SETS	MICROPHONE	6	A	3	5	J	1013	1	B	J	I	H	64
		LOCATION TOTAL							10																			
																												2,442

RADALEC INC			BARKSDALE AFB		LOUISIANA		043265 0170 19																					
3	I	OSB02 0274 F16602-83-C0050	D	C	E	5	2	2	2119	000	C2	MA	INT-REPAIR-ALTER/OTHER	ADM	8	A	3	4	J	01B	1	B	J	I	I			258

RADAN INDUSTRIES INC			FREEPORT		MINNESOTA		073121 2620 24																												
1	A	OAE07 1646 DAAE07-83-C0046	B	C	A	5	2	2	3020	DPS	A4B	GE	ARS	PULLEYS	S	P	R	O	C	K	E	TS	AND	5	A	3	4	J	1015	1	B	J	I	A	43
1	B	OAE07 1870 DAAE07-83-C0119	B	C	A	5	2	2	3020	DNE	A4B	GE	ARS	PULLEYS	S	P	R	O	C	K	E	TS	AND	8	A	3	4	J	01B	1	B	J	I	A	53
1	D	OAE07 2861 DAAE07-83-C0119	B	C	A	5	2	2	3020	DNE	A4B	GE	ARS	PULLEYS	S	P	R	O	C	K	E	TS	AND	8	A	6	4	J	01B	1	B	J	I	C	53
1	E	OAE07 3026 DAAE07-83-C0560	B	C	A	5	2	2	3020	DCG	A4A	GE	ARS	PULLEYS	S	P	R	O	C	K	E	TS	AND	8	A	3	4	J	01B	1	B	J	I	D	40
1	D	OAE07 3165 DAAE07-83-C0721	B	C	A	5	2	2	3020	DNE	A4B	GE	ARS	PULLEYS	S	P	R	O	C	K	E	TS	AND	5	A	3	4	J	01B	1	B	J	I	D	54
1	E	OAE07 3568 DAAE07-83-C0721	B	C	A	5	2	2	3020	DNE	A4B	GE	ARS	PULLEYS	S	P	R	O	C	K	E	TS	AND	5	A	6	4	J	01B	1	B	J	I	E	32
4	D	00700 2709 DLA700-83-C2074	E	C	A	5	2	2	3020	000	C9F	GE	ARS	PULLEYS	S	P	R	O	C	K	E	TS	AND	6	A	3	4	J	01B	1	B	K	I	D	81
4	G	00700 3819 DLA700-83-C2675	B	C	A	5	2	2	3020	000	A4B	GE	ARS	PULLEYS	S	P	R	O	C	K	E	TS	AND	6	A	3	4	J	01B	1	B	J	I	F	54
		LOCATION TOTAL							8																									410	

RADAN INDUSTRIES INC			PORTLAND		OREGON		073121 2310 38																												
4	D	00700 2574 DLA700-83-C1583	E	C	A	1	2	2	3020	000	A3	GE	ARS	PULLEYS	S	P	R	O	C	K	E	TS	AND	6	A	3	4	J	01B	1	B	K	I	D	96
CONTRACTOR TOTAL						9			506																										

RADANT SYSTEMS INC			STOW		MASS		082356 2783 22																										
1	G	OAB07 0583 DAAB07-83-C0176	B	C	A	5	2	2	5895	000	A7	M	ISCELLANEOUS	COMMUNICATION	8	A	3	4	J	01B	1	B	J	I	F			37					
2	I	PA101 A966 N00140-83-CK065	B	C	A	1	2	2	5999	000	S1	M	SC	ELECTRICAL	AND	ELECTRONI	6	A	3	4	J	01B	1	B	J	I	G			28			
3	C	OHR09 0105 F33615-82-C1897	B	C	Z	5	2	2	AC62	000	A7	R	DTE/ELECTRONICS	AND	COMMUNI	8	A	7	5	J	11	5	B	J	I	C			38				
		LOCATION TOTAL							3																								103

RADCLIFF MATERIALS INC			MOBILE		ALABAMA		704777 2430 03																							
3	A	OHM02 0053 F08651-82-D0008	B	C	A	1	2	2	5610	000	B1	M	INERAL	CONSTRUCTION	MATERIA	8	A	4	3	B	0000	0			J	I	A			90

RADCLIFF MATERIALS INC			PENSACOLA		FLORIDA		704777 2860 10																							
3	I	OTA30 0148 F08637-83-D0014	D	C	A	5	2	2	5610	000	C9E	M	INERAL	CONSTRUCTION	MATERIA	8	A	4	3	J	0000	0			J	I	I			62
CONTRACTOR TOTAL						2		157																						

S M										1							
V O										1 1 1 1							
C N 55555 AAAA AAAAAA BB CCCCC 3 A C 8 999 C D 10A 10B 10C 11										DESCRIPTION OF CMDTY/SRVC			2 3 4 5 6 1717 8 9 A 0 1 3 24			\$\$\$ (000)	
RADCOMM SYSTEMS																	
ITALY																	
057743 0000 IT																	
3 A OFH02 0344 F04606-82-00066	B C A 5	2 2	1650	AFK A1A	AIRCRAFT HYDRAULIC VACUUM DE	8 A	4 5	L 1013	5 B	J 1 E	117						
3 B OFH02 0643 F04606-83-C0218	B C B 5	2 2	1650	000 A1C	AIRCRAFT HYDRAULIC VACUUM DE	8 A	3 5	L 1013	1 B	J 1 L	132						
LOCATION		TOTAL		249													
RADCOMM SYSTEMS																	
CALIFORNIA																	
057743 5760 05																	
3 A OFH02 0344 F04606-82-00066	B C A 5	2 2	1270	AFK A1C	AIRCRAFT GUNNERY FIRE CONTRO	8 A	4 5	J 1013	5 B	J 1 K	53						
3 A OFH02 0401 F04606-82-00066	B C A 5	2 2	5826	AFK A1C	RADIO NAVIGATION EQUIPMENT A	8 A	4 5	J 1013	4 B	J 1 K	334						
3 A OFH02 0808 F04606-82-00066	B C A 5	2 2	5826	AFK A1C	RADIO NAVIGATION EQUIPMENT A	8 A	4 5	J 1002	1 B	J 1 A	166						
3 C OFH02 1296 F04606-82-00066	B C A 5	2 2	5826	AFK A1C	RADIO NAVIGATION EQUIPMENT A	8 A	4 5	J 1013	1 B	J 1 C	112						
3 D OFH02 1452 F04606-82-00066	A C A 5	2 2	6615	AFK A1C	AUTOMATIC PILOT MECHANISMS A	8 A	4 4	J 018	1 B	J 1 D	35						
3 E OFH02 1783 F04606-82-00066	B C A 5	2 2	1650	AFK A1A	AIRCRAFT HYDRAULIC VACUUM DE	8 A	4 5	J 1013	1 B	J 1 E	248						
3 F OFH02 2119 F04606-82-00066	A C A 5	2 2	1270	AFK A1C	AIRCRAFT GUNNERY FIRE CONTRO	8 A	4 5	J 1013	4 B	J 1 F	38						
3 G OFH02 2172 F04606-82-00066	B C B 5	2 2	6615	AFK A1C	AUTOMATIC PILOT MECHANISMS A	8 A	4 5	J 1013	1 B	J 1 G	53						
3 H OFH02 4426 F04606-83-C0681	B C B 5	2 2	6615	AFK A1A	AUTOMATIC PILOT MECHANISMS A	8 A	3 5	J 1013	4 B	J 1 H	84						
3 H OFD06 0598 F34601-83-C2564	C C B 5	2 2	6605	000 A1C	NAVIGATIONAL INSTRUMENTS	8 A	3 5	J 1013	1 B	J 1 H	441						
LOCATION		TOTAL		1,564													
CONTRACTOR		TOTAL		1,813													
RADCOR INC																	
MIDDLETOWN																	
RI																	
032037 0330 40																	
2 D PA101 A407 N00140-81-DBX70	B C Z 1	2 2	R415	000 S1	MGT SERVICES/TECHNOLOGY SHAR	8 A	4 5	J 1001	5 B	U 1 C	125						
RADCOR INC																	
NEWPORT																	
RI																	
032037 0380 40																	
2 D PA101 A375 N00140-81-DBX70	B C Z 1	2 2	R414	000 S1	MGT SERVICES/SYSTEMS ENGINEE	8 A	6 5	J 1001	5 B	U 1 C	148						
2 D PA101 A479 N00140-81-DBX70	B C Z 1	2 2	R414	000 S1	MGT SERVICES/SYSTEMS ENGINEE	8 A	4 5	J 1001	5 B	U 1 D	100						
2 H PA101 A888 N00140-81-DBX70	B C Z 1	2 2	R414	000 S1	MGT SERVICES/SYSTEMS ENGINEE	8 A	7 5	J 1001	5 B	U 1 G	61						
2 I PA101 B272 N00140-81-DBX70	B C Z 1	2 2	R414	000 S1	SYSTEMS ENGINEERING SERVICES	8 A	6 5	J 1001	5 B	U 1 I	147						
LOCATION		TOTAL		456													
CONTRACTOR		TOTAL		581													
RADEMAKER CORP																	
CAPE CANAVERAL																	
FLORIDA																	
079354 0550 10																	
3 I OHC52 0306 F08650-83-C0181	D C E 5	2 2	2126	000 C2	MAINT-REPAIR-ALTER/MISSILE S	8 A	3 4	J 018	1 B	J 1 I	62						
RADEX CORP																	
HANSCOM AFB																	
MASS																	
015962 1107 22																	
3 J OHV03 0024 F19628-80-C0127	A C Z 5	2 2	AZ12	000 S1	RDTE/OTHER RESEARCH AND DEVE	8 A	7 4	J 018	2 B	J 1 J	77						
3 I OHV03 0425 F19628-83-C0134	A C Z 5	2 2	AZ12	000 S1	RDTE/OTHER RESEARCH AND DEVE	8 A	3 6	J 018	1 A	U 1 F	37						
LOCATION		TOTAL		114													
RADIAL BEARING CORP																	
DANBURY																	
CONN																	
704815 0250 07																	
1 E OAJ09 1621 DAAJ09-83-CB050	B C A 5	2 2	3040	AHA A1C	MISCELLANEOUS POWER TRANSMIS	8 A	3 4	J 018	1 B	J 1 E	87						
RADIAN CORP																	
WRIGHT PATTERSON AFB																	
OHIO																	
704818 9610 36																	
3 L OFS03 0095 F33600-82-D0337	B C C 5	2 2	R399	000 S1	OTHER ADP SERVICES	8 A	4 5	B 1013	1 B	J 1 L	43						
3 L OFS03 0096 F33600-82-D0337	B C C 5	2 2	R399	000 S1	OTHER ADP SERVICES	8 A	4 5	B 1013	1 B	J 1 L	43						
3 L OFS03 0292 F33600-82-D0337	B C C 5	2 2	R399	000 S1	OTHER ADP SERVICES	8 A	4 5	B 1013	1 B	J 1 L	50						
3 L OFS03 0312 F33600-82-D0337	B C C 5	2 2	R399	000 S1	OTHER ADP SERVICES	8 A	4 5	B 1013	1 B	J 1 L	45						
LOCATION		TOTAL		4													
CONTRACTOR		TOTAL		181													

S M 1
 V O 1111 222222 22 22222 5 7 9 9 1 1 1 1 1 1 1 9 2 2 2
 C N 55555 AAAA AAAAAA BB CCCCC 3 A C 8 999 C D 10A 10B 10C 11 DESCRIPTION OF CMDTY/SRVC 2 3 4 5 6 1717 8 9 A 0 1 3 24 \$\$\$\$\$\$.000

RADIAN CORP AUSTIN TEXAS 704818 0380 44
 1 I OAH01 8450 DAAH01-83-CA182 B C A 5 2 2 AD95 000 A2 RDTE/OTHER DEFENSE 8 1 3 5 A 1013 5 A U 1 I 145
 1 J OZD04 0029 MDA904-82-C0510 B C B 5 2 2 AD26 000 A7 RDTE/DEFENSE SERVICES 8 1 6 5 A 1007 5 B U 2 J 467
 1 A OZD04 0750 MDA904-83-C0528 B C Z 5 2 2 AD26 000 A7 RDTE/DEFENSE SERVICES 8 1 3 5 A 1007 5 A U 1 L 275
 1 I OZD04 2559 MDA904-83-C0528 B C Z 5 2 2 AD26 000 A7 RDTE/DEFENSE SERVICES 8 1 6 5 A 1007 5 A U 2 I 298
 2 C MX900 0846 N68786-83-C3264 C C Z 5 2 2 R501 000 A7 STUDIES/ADP SYSTEMS 5 1 3 5 A 1026 5 B U 2 B 85
 3 I OHK02 0363 F29650-83-CE053 D C A 5 2 2 6660 000 A7 METEOROLOGICAL INSTRUMENTS A 8 A 3 5 C 1001 5 B J 1 I 53
 3 I OGA16 0043 F31601-83-C0090 C C A 5 2 2 5820 000 A7 RADIO TV EQUIPMENT EXCEPT AI 8 A 3 5 A 02 5 B J 1 I 49
 3 I OHR01 0274 F33615-83-D4001 B C Z 5 2 2 R510 000 S1 ENVIRONMENTAL ASSESSMENTS 8 A 4 5 D 1013 2 B Y 1 I 202
 3 I OHR01 0275 F33615-83-D4001 B C Z 5 2 2 R510 000 S1 ENVIRONMENTAL ASSESSMENTS 8 A 4 5 D 1013 2 B Y 1 I 202
 3 I OHR01 0284 F33615-83-D4001 B C Z 5 2 2 R510 000 S1 ENVIRONMENTAL ASSESSMENTS 8 A 4 5 D 1013 2 B Y 1 I 106
 3 I OHR01 0291 F33615-83-D4001 B C Z 5 2 2 R510 000 S1 ENVIRONMENTAL ASSESSMENTS 8 A 4 5 D 1013 2 B J 1 I 52
 LOCATION TOTAL 11
 CONTRACTOR TOTAL 15 1,938
 2,119

RADIAN INC ALEXANDRIA VIRGINIA 039595 0050 47
 1 D OAB07 4249 DAAB07-83-CK018 B C B 5 2 2 R215 000 A7 A/E - PRODUCTION ENGINEERING 8 A 3 5 J 1008 2 B U 1 D 119
 1 K OAK70 0023 DAAK70-81-D0120 B C Z 5 2 2 AD24 000 S1 RDTE/DEFENSE SERVICES 8 A 4 6 J 01B 2 B Y 1 K 25
 1 L OAK70 0049 DAAK70-81-D0120 B C Z 5 2 2 R215 000 S1 A/E - PRODUCTION ENGINEERING 8 A 4 6 J 01B 2 B Y 1 K 100
 1 L OAK70 0075 DAAK70-81-D0120 B C Z 5 2 2 R215 000 S1 A/E - PRODUCTION ENGINEERING 8 A 4 6 J 01B 2 B Y 1 L 100
 1 L OAK70 0076 DAAK70-81-D0120 B C Z 5 2 2 R215 000 S1 A/E - PRODUCTION ENGINEERING 8 A 4 6 J 01B 2 B Y 1 L 60
 1 L OAK70 0077 DAAK70-81-D0120 B C Z 5 2 2 R215 000 S1 A/E - PRODUCTION ENGINEERING 8 A 4 6 J 01B 2 B Y 1 L 39
 1 L OAK70 0079 DAAK70-81-D0120 B C Z 5 2 2 R215 000 S1 A/E - PRODUCTION ENGINEERING 8 A 4 6 J 01B 2 B Y 1 L 60
 1 L OAK70 0082 DAAK70-81-D0120 B C Z 5 2 2 R215 000 S1 A/E - PRODUCTION ENGINEERING 8 A 4 6 J 01B 2 B Y 1 L 25
 1 L OAK70 0086 DAAK70-81-D0120 B C Z 5 2 2 R215 000 S1 A/E - PRODUCTION ENGINEERING 8 A 4 6 J 01B 2 B Y 1 L 40
 1 A OAK70 0106 DAAK70-81-D0120 B C Z 5 2 2 AD24 000 S1 RDTE/DEFENSE SERVICES 8 A 4 6 J 01B 2 B Y 1 L 170
 1 A OAK70 0151 DAAK70-81-D0120 B C Z 5 2 2 R215 000 S1 A/E - PRODUCTION ENGINEERING 8 A 4 6 J 01B 2 B Y 1 A 50
 1 A OAK70 0163 DAAK70-81-D0120 B C Z 5 2 2 R215 000 S1 A/E - PRODUCTION ENGINEERING 8 A 4 6 J 01B 2 B Y 1 A 27
 1 C OAK70 0221 DAAK70-81-D0120 B C Z 5 2 2 R215 000 S1 A/E - PRODUCTION ENGINEERING 8 A 4 6 J 01B 2 B Y 1 C 45
 1 C OAK70 0223 DAAK70-81-D0120 B C Z 5 2 2 R215 000 S1 A/E - PRODUCTION ENGINEERING 8 A 4 6 J 01B 2 B Y 1 C 90
 1 D OAK70 0343 DAAK70-81-D0120 B C Z 5 2 2 AD25 000 S1 RDTE/DEFENSE SERVICES 8 A 4 6 J 01B 2 B Y 1 D 57
 1 D OAK70 0354 DAAK70-81-D0120 B C Z 5 2 2 R215 000 S1 A/E - PRODUCTION ENGINEERING 8 A 4 6 J 01B 2 B Y 1 D 99
 1 D OAK70 0359 DAAK70-81-D0120 B C Z 5 2 2 R215 000 S1 A/E - PRODUCTION ENGINEERING 8 A 4 6 J 01B 2 B Y 1 D 50
 1 E OAK70 0366 DAAK70-81-D0120 B C Z 5 2 2 AD25 000 S1 RDTE/DEFENSE SERVICES 8 A 4 6 J 01B 2 B Y 1 D 92
 1 E OAK70 0377 DAAK70-81-D0120 B C Z 5 2 2 R215 000 S1 A/E - PRODUCTION ENGINEERING 8 A 4 6 J 01B 2 B Y 1 E 25
 1 E OAK70 0397 DAAK70-81-D0120 B C Z 5 2 2 R215 000 S1 A/E - PRODUCTION ENGINEERING 8 A 4 6 J 01B 2 B Y 1 E 30
 1 E OAK70 0402 DAAK70-81-D0120 B C Z 5 2 2 R215 000 S1 A/E - PRODUCTION ENGINEERING 8 A 4 6 J 01B 2 B Y 1 E 60
 1 E OAK70 0404 DAAK70-81-D0120 B C Z 5 2 2 R215 000 S1 A/E - PRODUCTION ENGINEERING 8 A 4 6 J 01B 2 B Y 1 E 61
 1 E OAK70 0405 DAAK70-81-D0120 B C Z 5 2 2 R215 000 S1 A/E - PRODUCTION ENGINEERING 8 A 4 6 J 01B 2 B Y 1 E 80
 1 E OAK70 0408 DAAK70-81-D0120 B C Z 5 2 2 AD25 000 S1 RDTE/DEFENSE SERVICES 8 A 4 6 J 01B 2 B Y 1 E 30
 1 E OAK70 0424 DAAK70-81-D0120 B C Z 5 2 2 R215 000 S1 A/E - PRODUCTION ENGINEERING 8 A 4 6 J 01B 2 B Y 1 E 40
 1 F OAK70 0047 DAAK70-81-D0120 B C Z 5 2 2 R215 000 S1 A/E - PRODUCTION ENGINEERING 8 A 4 6 J 01B 2 B Y 1 K 49
 1 F OAK70 0441 DAAK70-81-D0120 B C Z 5 2 2 R215 000 S1 A/E - PRODUCTION ENGINEERING 8 A 4 6 J 01B 2 B Y 1 F 50
 1 F OAK70 0466 DAAK70-81-D0120 B C Z 5 2 2 R215 000 S1 A/E - PRODUCTION ENGINEERING 8 A 4 6 J 01B 2 B Y 1 F 49
 1 G OAK70 0519 DAAK70-81-D0120 B C Z 5 2 2 AD24 000 S1 RDTE/DEFENSE SERVICES 8 A 4 6 J 01B 2 B Y 1 G 26
 1 G OAK70 0536 DAAK70-81-D0120 B C Z 5 2 2 R215 000 S1 A/E - PRODUCTION ENGINEERING 8 A 4 6 J 01B 2 B Y 1 G 75
 1 G OAK70 0543 DAAK70-81-D0120 B C Z 5 2 2 R215 000 S1 A/E - PRODUCTION ENGINEERING 8 A 4 6 J 01B 2 B Y 1 G 70
 1 G OAK70 0546 DAAK70-81-D0120 B C Z 5 2 2 R215 000 S1 A/E - PRODUCTION ENGINEERING 8 A 4 6 J 01B 2 B Y 1 G 50
 1 H OAK70 0661 DAAK70-81-D0120 B C Z 5 2 2 R215 000 S1 A/E - PRODUCTION ENGINEERING 8 A 4 6 J 01B 2 B Y 1 G 150
 1 H OAK70 0686 DAAK70-81-D0120 B C Z 5 2 2 R215 000 S1 A/E - PRODUCTION ENGINEERING 8 A 4 6 J 01B 2 B Y 1 H 45

S M 1
V O 1111 222222 22 22222 5 7 9 9 1 1 1 1 1 1 1 9 2 2 2
C N 55555 AAAA AAAAAA BB CCCCC 3 A C 8 999 C D 10A 10B 10C 11 DESCRIPTION OF COMDTY/SRVC 2 3 4 5 6 1717 8 9 A O 1 1 3 20 10#311-000

RADIAN INC ALEXANDRIA VIRGINIA 039595 0050 47
1 H OAK70 0698 DAAK70-81-00120 B C Z 5 2 2 R215 000 S1 A/E - PRODUCTION ENGINEERING 8 A 4 6 J 01B 2 B Y 1 H 60
1 I OAK70 0724 DAAK70-81-00120 B C Z 5 2 2 R215 000 S1 PRODUCTION ENGINEERING SERVI 8 A 4 6 J 01B 2 B Y 1 H 100
1 I OAK70 0876 DAAK70-81-00120 B C Z 5 2 2 R215 000 S1 PRODUCTION ENGINEERING SERVI 8 A 4 6 J 01B 2 B Y 1 I 150
1 I OAK70 0877 DAAK70-81-00120 B C Z 5 2 2 R215 000 S1 PRODUCTION ENGINEERING SERVI 8 A 4 6 J 01B 2 B Y 1 I 45
1 I OAK70 0878 DAAK70-81-00120 B C Z 5 2 2 R215 000 S1 PRODUCTION ENGINEERING SERVI 8 A 4 6 J 01B 2 B Y 1 I 71
1 I OAK70 0879 DAAK70-81-00120 B C Z 5 2 2 R215 000 S1 PRODUCTION ENGINEERING SERVI 8 A 4 6 J 01B 2 B Y 1 I 100
1 L OZD04 0064 MDA904-82-C0057 B C C 5 2 2 R212 000 S1 A/E - DRAFTING ENGINEERING 8 1 6 5 J 12 5 A Y 1 J 36
LOCATION TOTAL 41 2,705

RADIATION MANAGEMENT CORP ABERDEEN PROV GRND MARYLAND 057166 0020 21
1 K OAD05 0007 DAAD05-83-C0288 B C Z 5 2 2 R599 000 S1 OTHER SPECIAL STUDIES AND AN 8 A 6 5 A 1001 3 A J 1 J 26
1 L OAD05 0079 DAAD05-83-C0026 B C Z 5 2 2 R599 000 S1 OTHER SPECIAL STUDIES AND AN 8 A 3 5 A 02 1 A J 1 L 159
LOCATION TOTAL 2 185

RADIATION RESEARCH ASSOCIATES INC FORT WORTH TEXAS 705330 2850 44
1 I OCA87 0162 DACA87-82-C0016 C C Z 5 2 2 R219 000 C2 OTHER ARCHITECT & ENGINEERIN 8 A 6 5 A 04 2 B J 2 G 192
1 C OSG60 0242 DAS960-83-C0041 B C Z 5 2 2 AC23 CED A2 RDTE/MISSILE AND SPACE SYSTE 8 A 3 5 J 11 5 B U 1 C 100
3 A OGA01 0017 F08606-83-C0012 B C A 5 2 2 AZ13 000 S1 RDTE/OTHER RESEARCH AND DEVE 8 1 7 5 J 11 5 B U 1 A 75
3 F OHK03 0306 F29601-83-C0053 B C Z 5 2 2 AC52 000 A5 RDTE/WEAPONS 8 A 3 5 J 11 5 B J 1 F 35
LOCATION TOTAL 4 402

RADIATION SYSTEMS INC STERLING VIRGINIA 705420 3770 47
2 I F274L 1706 M00027-83-C0076 A C A 5 2 2 5840 000 A7 RADAR EQUIPMENT EXCEPT AIRBO 8 A 1 5 J 1001 5 A J 1 I 490
2 K F7004 0033 M67004-83-C0002 B C A 5 2 2 5820 GDH A7 RADIO TV EQUIPMENT EXCEPT AI 8 A 3 5 J 1013 1 B J 1 K 41
2 H F7004 1291 M67004-83-C0198 B C A 5 2 2 5985 GDH A7 ANTENNAS WAVEGUIDES & RELATE 8 A 3 5 J 1013 5 B J 1 H 144
2 I E1230 8002 N00014-83-C2240 B C A 5 2 2 5895 000 C9E MISCELLANEOUS COMMUNICATION 8 A 3 5 J 1001 5 B J 1 I 72
3 E OFH02 1763 F04606-83-C0447 B C C 5 2 2 R413 000 A7 MGT SERVICES/SPECIFICATIONS 8 4 1 5 J 02 5 B J 1 E 45
3 H OFH02 4411 F04606-83-C0567 B C A 5 2 2 5820 GPV A7 RADIO TV EQUIPMENT EXCEPT AI 8 4 4 6 J 01B 1 B J 1 H 35
3 I OFH02 4798 F04606-83-C0789 B C A 5 2 2 5820 000 A7 RADIO TV EQUIPMENT EXCEPT AI 8 A 3 5 J 1013 5 A J 1 I 1590
4 B O0900 1229 DLA900-83-C1167 B C A 5 2 2 5985 000 A7 ANTENNAS WAVEGUIDES & RELATE 6 A 3 5 J 1013 5 B J 1 B 76
4 D O0900 1535 DLA900-83-C1493 B C A 5 2 2 5820 000 A7 RADIO TV EQUIPMENT EXCEPT AI 6 A 3 5 J 1013 5 B J 1 C 47
4 E O0900 1969 DLA900-83-C1836 B C A 5 2 2 5985 000 A7 ANTENNAS WAVEGUIDES & RELATE 6 A 3 5 J 1013 5 B J 1 E 45
LOCATION TOTAL 10 2,538

RADIO LANDAU GERMANY 091096 0000 0Y
3 F OQA18 0035 F61503-83-C0012 C C Z 5 2 2 N058 000 S1 INSTALLATION OF EQ/COMMUNICA 7 9 3 5 L 06 1 B J 1 F 34

RADIO RESEARCH INSTRUMENT CO INC DANBURY CONN 705915 0250 07
1 F OAB07 4226 DAAB07-83-CE087 B C B 5 2 2 5985 000 A7 ANTENNAS WAVEGUIDES & RELATE 8 A 3 3 J 0000 0 J 1 D 91
3 H OFH02 3378 F04606-83-C0612 A C A 5 2 2 5840 000 A7 RADAR EQUIPMENT EXCEPT AIRBO 8 A 3 6 J 01B 1 B J 1 H 44
3 I OFH02 5091 F04606-83-C0888 B C A 5 2 2 6105 000 A7 MOTORS ELECTRICAL 8 A 3 6 J 01B 1 B J 1 I 27
3 B OFH02 0952 F09603-82-G0964 B C A 5 2 2 5840 000 A7 RADAR EQUIPMENT EXCEPT AIRBO 8 A 4 5 J 1013 4 B J 1 B 33
3 C OFH02 1288 F09603-82-G0964 B C B 5 2 2 5865 000 A7 ELCT COUNTERMEASURES & QUICK 8 4 4 5 J 02 5 B J 1 C 55
3 D OFH02 1597 F09603-82-G0964 B C B 5 2 2 5840 000 A7 RADAR EQUIPMENT EXCEPT AIRBO 8 A 4 5 J 01B 1 B J 1 D 92
3 H OFH02 3379 F09603-83-G1012 B C A 5 2 2 5840 000 A7 RADAR EQUIPMENT EXCEPT AIRBO 8 A 4 5 J 1013 1 B J 1 H 36
4 G O0900 2393 DLA900-83-C2214 B C B 5 2 2 5840 000 A7 RADAR EQUIPMENT EXCEPT AIRBO 6 A 3 5 J 1013 1 B J 1 B 39
4 H O0900 2707 DLA900-83-C2570 B C A 5 2 2 5950 000 A7 COILS AND TRANSFORMERS 6 A 3 5 J 1013 1 B J 1 H 51
LOCATION TOTAL 9 518

S M		1111 222222 22 22222		5 7	9 9	1 1 1 1 1 1 1 1 1 1 1													
V O		55555 AAAA AAAAAA BB CCCCC		3	A C 8 999	C D 10A	10B 10C 11	DESCRIPTION OF CMDTY/SRVC										2 3 4 5 6 1717 8 9 A 0 1 3 24	\$1500 \$1000
RADIO TELEVISION ESPANOLA																			
3 K ODA14 0009 F61308-78-C0054		B C Z 5	2 2	S113	000	S1	SPAIN	043164	0000	SP	C 7 9 7 5 L 06	7 B	K 1 J	30					
RADIO TELEVISIONE ITALIANA																			
1 K OJA01 0022 DAJA01-81-G0001		B C Z 5	3 2	X128	000	S1	ITALY	049037	0000	IT	C 7 9 4 5 L 06	6 B	K 1 J	167					
1 L OJA01 0050 DAJA01-81-G0001		B C Z 5	3 2	X128	000	S1	LEASE-RENT OF FAC/ELCT AND C 7 9 4 5 L 06				6 B	K 1 L	67						
1 D OJA01 0076 DAJA01-81-G0001		B C Z 5	3 2	X128	000	S1	LEASE-RENT OF FAC/ELCT AND C 7 9 4 5 L 06				6 B	K 1 D	52						
1 H OJA01 0099 DAJA01-81-G0001		B C Z 5	3 2	X128	000	S1	LEASE-RENT OF FAC/ELCT AND C 7 9 4 5 L 06				6 B	K 1 G	52						
1 H OJA01 0115 DAJA01-81-G0001		B C Z 5	3 2	X128	000	S1	LEASE-RENT OF FAC/ELCT AND C 7 9 4 5 L 06				6 B	K 1 H	44						
1 I OJA01 0117 DAJA01-81-G0001		B C Z 5	3 2	X128	000	S1	LEASE-RENT OF FAC/ELCT AND C 7 9 4 5 L 06				6 B	K 1 H	35						
1 K OJA01 0001 DAJA01-83-C0004		B C Z 5	2 2	X128	000	S1	LEASE-RENT OF FAC/ELCT AND C 7 9 3 5 L 06				1 B	J 1 J	47						
1 K OJA01 0002 DAJA01-83-C0005		B C Z 5	2 2	X128	000	S1	LEASE-RENT OF FAC/ELCT AND C 7 9 3 5 L 06				1 B	J 1 J	28						
1 K OJA01 0003 DAJA01-83-C0006		B C Z 5	2 2	X128	000	S1	LEASE-RENT OF FAC/ELCT AND C 7 9 3 5 L 06				1 B	J 1 J	28						
1 D OJA01 0079 DAJA01-83-C0098		B C Z 5	3 2	X128	000	S1	LEASE-RENT OF FAC/ELCT AND C 7 9 3 5 L 06				1 B	J 1 D	36						
		LOCATION	TOTAL				10						556						
RADIOLOGIC ASSOCIATES																			
2 I MA102 1282 N00600-83-C1085		B C Z 1	2 2	Q522	000	S1	MARYLAND	094543	0090	21	8 A 6 4 J 01B	1 B	J 1 H	63					
RADIOMETER AMERICA INC																			
1 L OBT23 0129 DABT23-83-C0061		B C B 1	2 2	6640	000	C9B	CLEVELAND	072383	1750	36	LABORATORY EQUIPMENT AND SUP 8 A 3 5 B 07	1 B	J 1 L	25					
1 A OBT23 0162 DABT23-83-F3974		A C B 1	2 2	6640	000	C9B	OHIO				LABORATORY EQUIPMENT AND SUP 2 6 4 1		A	26					
1 H OBT23 0162 DABT23-83-F3974		A C B 1	2 2	6640	000	C9B	LABORATORY EQUIPMENT AND SUP 2 6 4 1						A	26					
1 H OBT23 0162 GS00S4-52-98		A C B 1	2 2	6640	000	C9B	LABORATORY EQUIPMENT AND SUP 3 6 4 1						A	26					
		LOCATION	TOTAL				2						52						
RADIOMETER AMERICA INC																			
1 L OKF03 0064 GS00S4-52-98		A C A 5	2 2	6515	000	C9B	WESTLAKE	072383	9310	36	MEDICAL SURGICAL INSTRUMENTS 3 6 4 1		L	26					
1 G OAB08 0213 GS00S4-52-98		B C A 5	2 2	6515	000	C9B	OHIO				MEDICAL SURGICAL INSTRUMENTS 3 6 4 1		F	26					
1 H ODA13 0018 GS00S4-52-98		B C A 5	2 2	6630	000	C9B	CHEMICAL ANALYSIS INSTRUMENT 3 6 4 1						G	27					
		LOCATION	TOTAL				3						79						
		CONTRACTOR	TOTAL				5						131						
RADIOMETRICS INC																			
1 G OAH03 0201 DAAH03-83-C0084		B C B 1	2 2	5860	000	A7	HUNTSVILLE	091871	1960	01	ALABAMA	8 A 3 5 J 1006 5 B	J 1 G	34					
RADIONICS INC																			
2 I MA103 1261 N00600-83-C2256		B C A 1	2 2	6515	000	C9B	BURLINGTON	706010	0360	22	MASS	MEDICAL SURGICAL INSTRUMENTS 8 A 3 5 J 07	6 B	J 1 C	42				
RADIONICS INC																			
1 H OAB07 4952 DAAB07-83-CC077		B C A 5	2 2	5815	000	A7	WEBSTER	706010	9050	33	NEW YORK	TELETYPE AND FACSIMILE EQUIP 8 A 3 4 J 01B	1 B	J 1 H	45				
1 I OAB07 6532 DAAB07-83-CC089		B C A 5	2 2	5815	000	A7	TELETYPE AND FACSIMILE EQUIP 8 A 3 4 J 01B				1 B	J 1 I	52						
2 I JA113 7794 N00104-83-C3291		B C A 1	2 2	5895	000	A7	MISCELLANEOUS COMMUNICATION 8 A 3 5 J 1015				1 B	J 1 I	201						
3 I OFF20 0639 F09603-83-G0028		B C A 5	2 2	4920	AFN	A1C	AIRCRAFT MAINTENANCE & REPAIR 8 A 4 5 J 1015				1 B	J 1 I	152						
3 I OFF30 1056 F09603-83-G0028		B C A 5	2 2	6625	000	A7	ELECTRICAL ELECTRONIC MEASUR 8 A 4 5 J 1015				1 B	J 1 I	29						
3 H OFF20 0572 F41608-83-C1113		B C A 5	2 2	4920	AFN	A1C	AIRCRAFT MAINTENANCE & REPAIR 8 A 3 6 J 01B				1 B	J 1 H	61						

 S M
 V O 1111 222222 22 22222 5 7 9 9 1 1 1 1 1 1 1 1 9 2 2 2
 C N 55555 AAAA AAAAAA BB CCCCC 3 A C 8 999 C D 10A 10B 10C 11 DESCRIPTION OF CMDTY/SRVC 2 3 4 5 6 1717 8 9 A 0 1 3 01 848484 0000

RADIONICS INC		WEBSTER			NEW YORK		706010	9050	33					
LOCATION TOTAL		6			540									
RADIONICS INC		SHARPSVILLE			PA		706010	4595	39					
4 A	00900 0857	DLA900-83-C0722	B C A	5	2 2	5820	000	A7	RADIO TV EQUIPMENT EXCEPT AI	6 E 3 5 J	1013 5 B	J 1 A	30	
CONTRACTOR TOTAL		8			612									
RADIUS MACHINE & TOOL INC		GURNEE			ILLINOIS		090282	3790	14					
2 E	JA100 H686	N00383-83-C1310	B C A	5	2 2	1720	000	A7	AIRCRAFT LAUNCHING EQUIPMENT	8 A 3 4 J	01B 1 B	J 1 E	36	
RADMER WILHELM BAU		GERMANY					034884	0000	GY					
1 F	OJA10 0154	DAJA10-83-C0177	B C Z	5	2 2	Z291	000	C2	MAINT-REPAIR-ALTER/RECREA NO	7 9 3 5 L	06 1 B	J 1 E	42	
RADY & ASSOCS INC		DORCHESTER			TEXAS		706355	2240	44					
1 G	OCA63 0317	DACA63-83-C0166	C C Z	5	2 2	R129	000	C2	A/E CONSTRUCTION /OTHER NON	8 A 3 6 J	01B 2 B	J 1 G	41	
1 H	OCA63 0317	DACA63-83-C0166	1 C C Z	5	2 2	R129	000	C2	A/E CONSTRUCTION /OTHER NON	8 A 3 6 J	01B 2 B	J 1 G	41	
1 H	OCA63 0317	DACA63-83-C0166	2 C C Z	5	2 2	R129	000	C2	A/E CONSTRUCTION /OTHER NON	8 A 3 6 J	01B 2 B	J 1 G	41	
RADY & ASSOCS INC		FORT HOOD			TEXAS		706355	2820	44					
1 L	OCA63 0039	DACA63-83-C0028	C C Z	5	2 2	R119	000	C2	A/E CONSTRUCTION /OTHER BUI	8 A 3 6 J	01B 2 A	J 1 K	154	
1 H	OCA63 0241	DACA63-83-C0028	C C Z	5	2 2	R119	000	C2	A/E CONSTRUCTION /OTHER BUI	8 A 6 6 J	01B 2 B	J 1 E	280	
LOCATION TOTAL		2			440									
RADY & ASSOCS INC		KINGSVILLE			TEXAS		706355	4230	44					
2 F	C2467 F259	N62467-83-C0183	D C Z	5	2 2	R115	000	C2	A/E CONSTRUCTION /INDUSTRIA	8 A 3 6 J	01B 2 B	J 1 C	45	
2 I	C2467 F611	N62467-83-C0184	D C Z	5	2 2	R219	000	C2	OTHER ARCHITECT & ENGINEERIN	8 A 8 6 J	01B 2 B	J 1 I	44	
LOCATION TOTAL		2			492									
CONTRACTOR TOTAL		5			973									
RAFCO SERVICES INC		JACKSONVILLE			FLORIDA		022456	1740	10					
4 A	00400 1205	DLA400-83-C0938	B C A	5	2 2	6110	000	C9E	ELECTRICAL CONTROL EQUIPMENT	6 A 3 4 J	01B 1 B	J 1 A	36	
RAFERTY THOMAS W INC		HARTFORD			CONN		048328	0600	07					
2 I	RM300 0125	GS0150-78-22	C C A	1	2 2	7230	000	C9E	DRAPERIES AWNINGS AND SHADES	3 6 4 1		D	30	
2 I	PG439 0014	GS0150-78-22	B C Z	1	2 2	7230	000	C9E	DRAPERIES AWNINGS AND SHADES	3 6 4 1		H	26	
3 D	OJA14 0102	GS0150-78-22	B C A	5	2 2	7230	000	C9E	DRAPERIES AWNINGS AND SHADES	3 6 4 1		D	31	
3 F	OJA14 0118	GS0150-78-22	B C A	5	2 2	7230	000	C9E	DRAPERIES AWNINGS AND SHADES	3 6 4 1		F	65	
3 F	OJA14 0119	GS0150-78-22	B C A	5	2 2	7230	000	C9E	DRAPERIES AWNINGS AND SHADES	3 6 4 1		F	28	
3 F	OJA14 0120	GS0150-78-22	B C A	5	2 2	7210	000	C9E	HOUSEHOLD FURNISHINGS	3 6 4 1		F	33	
3 I	QHK02 0350	GS0150-78-22	B C Z	5	3 2	7230	000	C9E	DRAPERIES AWNINGS AND SHADES	3 6 4 1		I	153	
3 I	OJA20 0370	GS0150-78-22	B C Z	5	3 2	7230	000	C9E	DRAPERIES AWNINGS AND SHADES	3 6 4 1		I	69	
3 L	OSB11 0002	GS0157-82-2	B C Z	5	2 2	7230	000	A9	DRAPERIES AWNINGS AND SHADES	3 6 4 1		K	30	
LOCATION TOTAL		9			465									

 S M 1
 V O 1111 222222 22 22222 5 7 9 9 1 1 1 1 1 1 1 9 2 2 2
 C N 55555 AAAA AAAAAA BB CCCCC 3 A C 8 999 C D 10A 10B 10C 11 DESCRIPTION OF COMDTY/SRVC 2 3 4 5 6 1717 8 9 A D 1 3 24 \$\$\$\$\$1000

RAFERTY THOMAS W INC FORT DEVENS MASS 048328 0920 22
 1 I OKF31 0164 GS0150-78-22 B C Z 5 3 2 Z163 000 C2 MAINT-REPAIR-ALTER/TROOP HOU 3 6 4 1 J 37

RAFERTY THOMAS W INC KIRTLAND AFB NEW MEXICO 048328 0640 32
 3 I OHK02 0330 GS0150-78-22 C C A 5 3 2 7230 000 C9B DRAPERIES AWNINGS AND SHADES 3 6 4 1 I 31

RAFERTY THOMAS W INC FORT BRAGG NCAR 048328 1900 34
 1 I OKF40 0565 GS0157-82-2 B C A 1 2 2 5450 000 C9E MISCELLANEOUS PREFABRICATED 3 6 4 1 I 111
 1 I OKF40 0604 GS0150-78-22 B C A 1 2 2 5450 000 C9E MISCELLANEOUS PREFABRICATED 3 6 4 1 I 27
 1 I OKF40 0605 GS0150-78-22 B C A 1 2 2 5450 000 C9E MISCELLANEOUS PREFABRICATED 3 6 4 1 I 36
 LOCATION TOTAL 3 176
 CONTRACTOR TOTAL 14 709

RAGAN CO THE ROCK ISLAND ILLINOIS 029604 7520 14
 1 L OAA08 0013 DAAA08-83-C0007 B C E 5 2 2 Z299 000 C2 MAINT-REPAIR-ALTER/OTHER NON 8 A 3 4 J 01E 1 B J 1 K 107
 1 I OAA08 0272 DAAA08-83-C0224 B C E 1 2 2 Z161 000 C2 MAINT-REPAIR-ALTER/FAMILY HO 8 A 3 4 J 01B 1 B J 1 I 40
 LOCATION TOTAL 2 140

RAGAN MECHANICAL CONTRACTORS INC MARIETTA GEORGIA 093257 3700 11
 2 I C2467 E249 N62467-82-C3046 D C E 1 2 2 Z249 000 C2 MAINT-REPAIR-ALTER/OTHER UTI 8 A 3 4 J 01B 1 B J 1 G 34
 2 I C2467 E250 N62467-82-3014 D C E 1 2 2 Z163 000 C2 MAINT-REPAIR-ALTER/TROOP HOU 8 A 3 4 J 01B 1 S J 1 G 30
 LOCATION TOTAL 2 122

RAGAN SMITH MURPHY & ASSOCIATE INC NASHVILLE TENNESSEE 086632 2060 43
 5 H OCW62 0123 DACW62-82-C0165 B C C 5 2 2 R404 000 S1 MGT SERVICES/LAND SURVEYS - 8 A 7 6 J 01B 2 A J 1 H 220

RAGEN DATA SYSTEMS INC CENTRAL ISLIP NEW YORK 008733 1340 33
 2 D JA111 3077 N00104-83-C1885 B C A 1 2 2 5999 000 A3 MSC ELECTRICAL AND ELECTRONI 8 A 3 5 A 1015 5 B J 1 D 54
 2 J JA100 B229 N00383-C2-C5751 B C A 1 2 2 6685 AHJ A1A PRESSURE TEMP HUMIDITY INSTR 8 A 3 5 J 1015 5 B J 1 J 232
 2 E JA100 A857 N00383-83-C0260 B C A 1 2 2 6610 AFU A1A FLIGHT INSTRUMENTS 8 A 3 5 J 1015 5 B J 1 E 97
 2 C JA100 F603 N00383-83-C4355 B C A 1 2 2 6680 AAE A1A LIQUID-GAS-MOTION MEASURING 8 A 3 5 J 1015 5 B J 1 C 84
 2 E JA100 J348 N00383-83-C4362 B C A 1 2 2 5865 000 A1A ELCT COUNTERMEASURES & QUICK 8 A 3 5 J 1015 5 B J 1 E 29
 2 G JA100 K590 N00383-83-C4773 B C A 1 2 2 6680 AFU A1C LIQUID-GAS-MOTION MEASURING 8 A 3 5 J 1015 5 B J 1 G 107
 2 I JA100 M508 N00383-83-C4952 B C A 1 2 2 5865 AAF A1C ELCT COUNTERMEASURES & QUICK 8 A 3 5 J 1015 5 B J 1 I 34
 LOCATION TOTAL 7 686

RAGEN INFORMATION SYSTEMS INC NORTH ARLINGTON NEW JERSEY 073694 3060 31
 3 G OJA14 0133 F05600-83-C0030 B C A 5 2 2 6760 000 C9C PHOTOGRAPHIC EQUIPMENT AND A 8 A 3 5 A 1001 6 B J 1 G 54

RAGSDALE AVIATION INC AUSTIN TEXAS 706655 0380 44
 4 J 00600 0037 DLA600-81-D3052 B C B 5 2 2 9130 000 A8A LIQUID PROPELLANTS & FUEL PE 6 A 3 5 J 1026 6 B K 1 J 37

RAGSDALE ENGINEERS P A SEYMOUR JOHNSON AFB NCAR 023478 4690 34
 3 C OTA13 0021 F31610-82-D0011 D C Z 5 2 2 R211 000 C2 ARCHITECT/ENGINEER - GENERAL 8 A 4 3 J 0000 0 J 1 B 20

S M 1
V O 1111 222222 22 22222 5 7 9 9 1 1 1 1 1 1 1 9 2 2 2
C N 55555 AAAA AAAAAA BB CCCCC 3 A C 8 999 C D 10A 10B 10C 11 DESCRIPTION OF CMDTY/SRVC 2 3 4 5 6 1717 8 9 A 0 1 3 24 \$\$\$\$\$\$

RAGU FOODS INC JACKSONVILLE FLORIDA 706669 1740 10
2 F KA402 0736 DLA13H-81-50451 B C A 5 2 2 8950 000 B2 CONDIMENTS AND RELATED PRODU 6 6 4 5 A 09 1 B J 1 D

RAGU FOODS INC ROCHESTER NEW YORK 706669 7200 33
4 J 0013H 5145 DLA13H-83-50451 C C A 5 2 2 8950 000 B2 CONDIMENTS AND RELATED PRODU 6 6 4 5 A 09 7 B J 1 J
4 K 0013H 5344 DLA13H-83-50451 C C A 5 2 2 8950 000 B2 CONDIMENTS AND RELATED PRODU 6 6 4 5 A 09 7 B J 1 K
4 L 0013H 5513 DLA13H-83-50451 C C A 5 2 2 8950 000 B2 CONDIMENTS AND RELATED PRODU 6 6 4 5 A 09 7 B J 1 L
4 A 0013H 5798 DLA13H-83-50451 C C A 5 2 2 8950 000 B2 CONDIMENTS AND RELATED PRODU 6 6 4 5 A 09 7 B J 1 A
4 B 0013H 5985 DLA13H-83-50451 C C A 5 2 2 8950 000 B2 CONDIMENTS AND RELATED PRODU 6 6 4 5 A 09 7 B J 1 B
4 B 0013H 6063 DLA13H-83-50451 C C A 5 2 2 8950 000 B2 CONDIMENTS AND RELATED PRODU 6 6 4 5 A 09 7 B J 1 B
4 C 0013H 6148 DLA13H-83-50451 C C A 5 2 2 8950 000 B2 CONDIMENTS AND RELATED PRODU 6 6 4 5 A 09 7 B J 1 C
4 D 0013H 6268 DLA13H-83-50451 C C A 5 2 2 8950 000 B2 CONDIMENTS AND RELATED PRODU 6 6 4 5 A 09 7 B J 1 C
4 D 0013H 6278 DLA13H-83-50451 C C A 5 2 2 8950 000 B2 CONDIMENTS AND RELATED PRODU 6 6 4 5 A 09 7 B J 1 C
4 D 0013H 6485 DLA13H-83-50451 C C A 5 2 2 8950 000 B2 CONDIMENTS AND RELATED PRODU 6 6 4 5 A 09 7 B J 1 D
4 E 0013H 6606 DLA13H-83-50451 C C A 5 2 2 8950 000 B2 CONDIMENTS AND RELATED PRODU 6 6 4 5 A 09 7 B J 1 E
4 E 0013H 6723 DLA13H-83-50451 C C A 5 2 2 8950 000 B2 CONDIMENTS AND RELATED PRODU 6 6 4 5 A 09 7 B J 1 E
4 F 0013H 6815 DLA13H-83-50451 C C A 5 2 2 8930 000 B2 CONDIMENTS AND RELATED PRODU 6 6 4 5 A 09 7 B J 1 F
4 G 0013H 6968 DLA13H-83-50451 C C A 5 2 2 8950 000 B2 CONDIMENTS AND RELATED PRODU 6 6 4 5 A 09 7 B J 1 F
4 G 0013H 7037 DLA13H-83-50451 C C A 5 2 2 8950 000 B2 CONDIMENTS AND RELATED PRODU 6 6 4 5 A 09 7 B J 1 G
4 H 0013H 7181 DLA13H-83-50451 C C A 5 2 2 8950 000 B2 CONDIMENTS AND RELATED PRODU 6 6 4 5 A 09 7 B J 1 G
4 H 0013H 7282 DLA13H-83-50451 C C A 5 2 2 8950 000 B2 CONDIMENTS AND RELATED PRODU 6 6 4 5 A 09 7 B J 1 H
4 I 0013H 7532 DLA13H-83-50451 C C A 5 2 2 8950 000 B2 CONDIMENTS AND RELATED PRODU 6 6 4 5 A 09 7 B J 1 I
LOCATION TOTAL 18 1,817

RAGU FOODS INC RONKONKOMA NEW YORK 706669 7290 33
4 D 0013H 6346 DLA13H-83-50451 C C A 5 2 2 8950 000 B2 CONDIMENTS AND RELATED PRODU 6 6 4 5 A 09 7 B J 1 D

RAGU FOODS INC VIRGINIA BEACH VIRGINIA 706669 4050 47
2 I KA401 0869 DLA13H-81-50451 B C Z 1 3 2 8950 000 B2 CONDIMENTS AND RELATED PRODU 6 6 4 5 A 09 7 B J 1 I
2 I KA401 0882 DLA13H-81-50451 B C Z 1 3 2 8950 000 B2 CONDIMENTS AND RELATED PRODU 6 6 4 5 A 09 7 B J 1 I
LOCATION TOTAL 2 67
CONTRACTOR TOTAL 22 2,053

RAHAR INC ROSCOMMON MICHIGAN 090620 4900 23
1 E OAE07 3454 DAAE07-83-C0829 B C A 1 2 2 2540 DNE A4B VEHICULAR FURNITURE AND ACCE 5 A 3 4 J 01B 1 B J 1 D
1 E OAE07 3592 DAAE07-83-C0907 B C A 1 2 2 2540 000 A4B VEHICULAR FURNITURE AND ACCE 5 A 3 4 J 01B 1 B J 1 E
1 E OAE07 3805 DAAE07-83-C0907 B C A 1 2 2 2540 000 A4B VEHICULAR FURNITURE AND ACCE 5 A 6 4 J 01B 1 B J 1 E
1 I OAE07 6758 DAAE07-83-C1786 B C A 1 2 2 2510 000 A4B VEHICULAR CAB BODY FRAME STR 5 A 3 6 J 01B 1 B J 1 I
LOCATION TOTAL 4 167

RAHN PAUL VERTRIEB GMBH GERMANY 079504 0000 GY
3 I ODE17 0329 F61521-83-C1003 B C Z 5 3 2 3930 000 C9D WAREHOUSE TRKS & TRACTORS SE 7 9 3 5 L 06 1 B J 1 F

RAIFFEISEN BAUMARKT GERMANY 033266 0000 GY
3 H ODE17 0258 F61521-83-D1002 B C Z 5 3 2 5610 000 B1 MINERAL CONSTRUCTION MATERIA 7 9 4 5 L 06 1 B J 1 F
3 I ODE17 0327 F61521-83-D1002 B C Z 5 3 2 5610 000 B1 MINERAL CONSTRUCTION MATERIA 7 9 4 5 L 06 1 B J 1 F
LOCATION TOTAL 2 64

										DESCRIPTION OF CMDTY/SRVC																													
										2	3	4	5	6	7	8	9	10	11																				
										1	2	3	4	5	6	7	8	9	10	11	12	13	14	15	16	17	18	19	20	21	22	23	24	25	26	27	28	29	30
RAIFFEISEN HAUPTGENOSSENSCHAFT										GERMANY										021727 0000 GY																			
1 D OJA37 0886 DAJA37-83-C0265	B	C	Z	5	2	2	8720	000	C9E	FERTILIZERS																													
RAIGRODSKI PAUL P										MARYLAND										0153.3 1690 21																			
1 J OZD04 0085 MDA904-83-C0060	A	C	Z	5	2	2	U009	000	S1	OTHER TRAINING																													
RAIL CO INC										COLORADO										703077 2260 06																			
1 F OCA45 0155 DACA45-82-C0221	E	C	E	1	2	2	Y299	000	C2	CONSTRUCTION/ALL OTHER NON-B																													
RAIL CO INC										FLORIDA										703077 2860 10																			
2 B TK300 0033 N00612-82-D7003	C	C	C	5	2	2	R499	000	S1	OTHER MANAGEMENT SERVICES																													
2 B TK300 0035 N00612-82-D7003	C	C	C	5	2	2	R499	000	S1	OTHER MANAGEMENT SERVICES																													
LOCATION TOTAL										108																													
RAIL CO INC										MARYLAND										703077 0160 21																			
2 E PB310 0146 N00140-81-D6291	B	C	C	1	2	2	R499	000	S1	OTHER MANAGEMENT SERVICES																													
2 K LA110 0025 N00244-82-C1014	B	C	A	1	2	2	R599	000	A1A	OTHER SPECIAL STUDIES AND AN																													
2 I MB103 0561 N00421-81-C0184	B	C	Z	1	2	2	R409	000	S1	PROGRAM REVIEW/DEVELOPMENT S																													
2 I MB104 0343 N00421-82-D0113	D	C	C	1	2	2	R599	000	S1	OTHER SPECIAL STUDIES AND AN																													
2 I MB104 0702 N00421-82-D0113	D	C	C	1	2	2	R599	000	S1	OTHER SPECIAL STUDIES AND AN																													
LOCATION TOTAL										402																													
RAIL CO INC										MARYLAND										703077 2040 21																			
2 G PF161 0635 N62269-82-C0461	B	C	Z	1	2	2	R408	000	S1	MGT SERVICES/PROGRAM MANAGEM																													
2 H PF161 0709 N62269-82-C0461	B	C	Z	1	2	2	R408	000	S1	MGT SERVICES/PROGRAM MANAGEM																													
2 I PF161 0876 N62269-82-C0461	B	C	Z	1	2	2	R408	000	S1	PROGRAM MANAGEMENT SUPPORT S																													
2 I PF161 0899 N62269-82-C0461	B	C	Z	1	2	2	R408	000	S1	PROGRAM MANAGEMENT SUPPORT S																													
LOCATION TOTAL										258																													
RAIL CO INC										MARYLAND										703077 2840 21																			
2 D AC511 2042 N00019-82-D0336	B	C	A	1	2	2	R408	000	C9E	MGT SERVICES/PROGRAM MANAGEM																													
2 H AC511 3826 N00019-82-D0336	B	C	Z	1	2	2	R408	000	C9E	MGT SERVICES/PROGRAM MANAGEM																													
2 I AC511 4269 N00019-82-D0336	B	C	A	1	2	2	R408	000	C9E	PROGRAM MANAGEMENT SUPPORT S																													
2 I AC511 4488 N00019-82-D0336	B	C	A	1	2	2	R408	000	C9E	PROGRAM MANAGEMENT SUPPORT S																													
LOCATION TOTAL										229																													
RAIL CO INC										VIRGINIA										703077 0140 47																			
2 L AC534 0575 N00019-80-C0097	B	C	A	5	2	2	AC14	AFX	C9E	RDTE/AIRCRAFT																													
2 C AD155 1765 N00019-80-C0097	B	C	A	5	2	2	AC14	AFX	C9E	RDTE/AIRCRAFT																													
2 C AD155 1766 N00019-80-C0097	B	C	A	5	2	2	AC14	AFX	C9E	RDTE/AIRCRAFT																													
2 F AC534 3032 N00019-80-C0097	B	C	A	5	2	2	R408	AFX	C9E	MGT SERVICES/PROGRAM MANAGEM																													
2 F AC534 3033 N00019-80-C0097	B	C	A	5	2	2	R408	AFX	C9E	MGT SERVICES/PROGRAM MANAGEM																													
2 I AC534 4391 N00019-80-C0097	B	C	A	5	2	2	AC14	AFX	C9E	RDTE/AIRCRAFT																													
2 I AC534 4392 N00019-80-C0097	B	C	A	5	2	2	AC14	AFX	C9E	RDTE/AIRCRAFT																													
2 H AC511 3858 N00019-82-D0336	B	C	A	5	2	2	R408	000	C9E	MGT SERVICES/PROGRAM MANAGEM																													
LOCATION TOTAL										2,818																													

S M
V O 1111 222222 22 22222 5 7 9 9 1 1 1 1 1 1 1 9 2 2 2
C N 5555 AAAA AAAAAA BB CCCCC 3 A C 8 999 C D 10A 10B 10C 11 DESCRIPTION OF COMDTY/SRVC 2 3 4 5 6 1717 8 9 A 0 1 3 24 \$\$\$\$\$\$.000

RAIL CO INC		FALLS CHURCH				VIRGINIA				703077 1420 47											
2 L	AC534	0573	N00019-80-C0272	B C A 5	2 2	R499	000	C9E	OTHER MANAGEMENT SERVICES	8	4	7	5	J	1001	5	B	U 1 L	104		
2 A	AC531	1071	N00019-82-C0146	B C A 5	2 2	R414	AFU	C9E	MGT SERVICES/SYSTEMS ENGINEER	8	4	7	5	J	1013	2	B	R 1 A	56		
2 B	AC531	1462	N00019-82-C0146	B C A 5	2 2	R414	AFU	C9E	MGT SERVICES/SYSTEMS ENGINEER	8	4	6	5	J	1013	2	A	R 1 B	2,456		
2 D	AC531	2478	N00019-82-C0146	B C A 5	2 2	R414	AFU	C9E	MGT SERVICES/SYSTEMS ENGINEER	8	4	7	5	J	1013	2	B	R 1 D	95		
2 K	AC533	0259	N00019-82-D0038	B C A 5	2 2	R408	000	C9E	MGT SERVICES/PROGRAM MANAGEM	8	4	4	6	J	01B	2	B	J 1 K	85		
2 L	AC534	0690	N00019-82-D0038	B C A 5	2 2	R408	000	C9E	MGT SERVICES/PROGRAM MANAGEM	8	4	4	6	J	01B	2	B	J 1 L	192		
2 E	AC534	2871	N00019-82-D0038	B C A 5	2 2	R408	000	C9E	MGT SERVICES/PROGRAM MANAGEM	8	4	4	6	J	01B	2	B	J 1 E	130		
2 I	AC534	4399	N00019-82-D0038	B C A 5	2 2	R408	000	C9E	PROGRAM MANAGEMENT SUPPORT S	8	4	4	6	J	01B	2	B	J 1 I	50		
2 K	AC534	0484	N00019-82-D0039	B C A 5	2 2	R408	000	C9E	MGT SERVICES/PROGRAM MANAGEM	8	4	4	6	J	01B	2	B	J 1 F	41		
2 A	AC534	1079	N00019-82-D0039	B C A 5	2 2	R408	000	C9E	MGT SERVICES/PROGRAM MANAGEM	8	4	4	6	J	01B	2	B	J 1 A	223		
2 A	AC534	1080	N00019-82-D0039	B C A 5	2 2	R408	000	C9E	MGT SERVICES/PROGRAM MANAGEM	8	4	4	6	J	01B	2	B	J 1 A	94		
2 B	AC534	1482	N00019-82-D0039	B C A 5	2 2	R408	000	C9E	MGT SERVICES/PROGRAM MANAGEM	8	4	4	6	J	01B	2	B	J 1 B	95		
2 B	AC534	1568	N00019-82-D0039	B C A 5	2 2	R408	000	C9E	MGT SERVICES/PROGRAM MANAGEM	8	4	4	6	J	01B	2	B	J 1 B	192		
2 C	AD155	1764	N00019-82-D0039	B C A 5	2 2	R408	000	C9E	MGT SERVICES/PROGRAM MANAGEM	8	4	4	6	J	01B	2	B	J 1 C	150		
2 E	AC534	2787	N00019-82-D0039	B C A 5	2 2	R408	000	C9E	MGT SERVICES/PROGRAM MANAGEM	8	4	7	6	J	01B	2	B	J 1 E	223		
2 E	AC534	2788	N00019-82-D0039	B C A 5	2 2	R408	000	C9E	MGT SERVICES/PROGRAM MANAGEM	8	4	7	6	J	01B	2	B	J 1 E	46		
2 E	AC534	2789	N00019-82-D0039	B C A 5	2 2	R408	000	C9E	MGT SERVICES/PROGRAM MANAGEM	8	4	4	6	J	01B	2	B	J 1 E	33		
2 F	AC534	3006	N00019-82-D0039	B C A 5	2 2	R408	000	C9E	MGT SERVICES/PROGRAM MANAGEM	8	4	4	6	J	01B	2	B	J 1 F	48		
2 H	AC534	3699	N00019-82-D0039	B C A 5	2 2	R408	000	C9E	MGT SERVICES/PROGRAM MANAGEM	8	4	4	6	J	01B	2	B	J 1 H	160		
2 I	AC534	4240	N00019-82-D0039	B C A 5	2 2	R408	000	C9E	PROGRAM MANAGEMENT SUPPORT S	8	4	4	6	J	01B	2	B	J 1 I	45		
2 A	AC511	1059	N00019-82-D0231	B C A 5	2 2	R408	000	C9E	MGT SERVICES/PROGRAM MANAGEM	8	4	4	6	J	01B	2	B	Y 1 A	95		
2 A	AC511	1072	N00019-82-D0231	B C A 5	2 2	R408	000	C9E	MGT SERVICES/PROGRAM MANAGEM	8	4	4	6	J	01B	2	B	Y 1 A	90		
2 C	AC511	1943	N00019-82-D0231	B C A 5	2 2	R408	000	C9E	MGT SERVICES/PROGRAM MANAGEM	8	4	4	6	J	01B	2	B	Y 1 C	137		
2 F	AC511	3253	N00019-82-D0231	B C A 5	2 2	R408	000	C9E	MGT SERVICES/PROGRAM MANAGEM	8	4	4	6	J	01B	2	B	Y 1 D	340		
2 I	AC511	4270	N00019-82-D0231	B C A 5	2 2	R408	000	C9E	PROGRAM MANAGEMENT SUPPORT S	8	4	4	6	J	01B	2	B	Y 1 H	27		
2 L	AC511	0564	N00019-82-D0336	B C A 5	2 2	R408	000	C9E	MGT SERVICES/PROGRAM MANAGEM	8	4	4	J					L	242		
2 L	AC511	0565	N00019-82-D0336	B C A 5	2 2	R408	000	C9E	MGT SERVICES/PROGRAM MANAGEM	8	4	4	J					L	144		
2 L	AC511	0566	N00019-82-D0336	B C A 5	2 2	R408	000	C9E	MGT SERVICES/PROGRAM MANAGEM	8	4	4	J					L	97		
2 L	AC511	0694	N00019-82-D0336	P C Z 5	2 2	R408	000	C9E	MGT SERVICES/PROGRAM MANAGEM	8	4	4	5	J	01B	2	B	Y 1 L	355		
2 A	AC511	0846	N00019-82-D0336	B C A 5	2 2	R408	000	C9E	MGT SERVICES/PROGRAM MANAGEM	8	4	4	5	J	01B	2	B	Y 1 L	123		
2 A	AC511	1058	N00019-82-D0336	B C A 5	2 2	R408	000	C9E	MGT SERVICES/PROGRAM MANAGEM	8	4	4	5	J	01B	2	B	Y 1 A	49		
2 B	AC511	1546	N00019-82-D0336	B C A 5	2 2	R408	000	C9E	MGT SERVICES/PROGRAM MANAGEM	8	4	4	J					B	182		
2 C	AC511	1740	N00019-82-D0336	B C A 5	2 2	R408	000	C9E	MGT SERVICES/PROGRAM MANAGEM	8	4	4	J					B	55		
2 C	AC511	1875	N00019-82-D0336	B C Z 5	2 2	R408	000	C9E	MGT SERVICES/PROGRAM MANAGEM	8	4	4	J					C	109		
2 F	AC511	3100	N00019-82-D0336	B C A 5	2 2	R408	000	C9E	MGT SERVICES/PROGRAM MANAGEM	8	4	4	J					D	100		
2 F	AC511	3101	N00019-82-D0336	B C A 5	2 2	R408	000	C9E	MGT SERVICES/PROGRAM MANAGEM	8	4	4	J					D	597		
2 H	AC511	3857	N00019-82-D0336	B C A 5	2 2	R408	000	C9E	MGT SERVICES/PROGRAM MANAGEM	8	4	4	J					F	77		
2 I	AC511	4373	N00019-82-D0336	B C A 5	2 2	R408	000	C9E	PROGRAM MANAGEMENT SUPPORT S	8	4	7	J					I	40		
				LOCATION TOTAL					38												
				CONTRACTOR TOTAL					62												
									6,706												
									10,615												

RAIL H CONSTRUCTION CO INC GILA BEND ARIZONA 079545 0380 03
3 I OTA10 0411 FQ2604-83-C0055 A C E 5 2 2 Z124 000 C2 MAINT-REPAIR-ALTER/AIRPORT R 8 A 3 4 J 01B 1 B J 1 I 1,299

RAILCON CORP FORT DEVENS MASS 090383 0920 22
1 I OCA51 0312 DACA51-83-C0223 D C E 5 2 2 Z299 000 C2 MAINT-REPAIR-ALTER/OTHER NON 8 A 3 4 J 01B 1 B J 1 I 325

S	M	V	O	C	N	1111	222222	22	22222	5	7	9	9				1	1	1	1		1	1	9	2	2	2	2	2	2	2	2																																											
								3		A		C		8		999		C		D		10A		10B		10C		11		DESCRIPTION OF COMDTY/SRVC		2		3		4		5		6		1717		8		9		A		0		1		3		24		\$\$\$\$\$\$		1000															
RAILCON CORP																																ROMULUS																NEW YORK																090383				728C				33			
1	D	OAG38	0079	DAAG38-83-C0032	D	C	E	5	2	2	Z	299	000	C2	MAINT-REPAIR-ALTER/OTHER NON																3	A	3	4	J	01B	1	B	J	1	D	116																																	
1	H	OAG38	0165	DAAG38-83-C0044	D	C	E	5	2	2	Z	299	000	C2	MAINT-REPAIR-ALTER/OTHER NON																8	A	3	4	J	01B	1	B	J	1	H	222																																	
																LOCATION TOTAL		2		340		365																																																					
																CONTRACTOR TOTAL		3		665																																																							
RAILINGS INC																																HONOLULU																HAWAII																015387				0440				12			
1	L	OCA84	0043	DACA84-83-C0008	B	C	E	5	2	2	Z	161	000	C2	MAINT-REPAIR-ALTER/FAMILY HO																8	A	3	4	J	01B	1	B	J	1	L	180																																	
RAILINGS INC																																PEARL HARBOR NAVAL																HAWAII																015387				1800				12			
2	I	C2742	P521	N62471-82-C1549	A	C	E	1	2	2	Z	299	000	C2	MAINT-REPAIR-ALTER/OTHER NON																8	A	3	4	J	01B	1	B	J	1	H	160																																	
2	I	C2742	P517	N62471-83-C1311	A	C	E	1	2	2	Y	299	000	C2	CONSTRUCTION/ALL OTHER NON-B																8	A	3	4	J	01B	1	B	J	1	I	39																																	
2	I	C2742	P479	N62471-83-C1815	A	C	E	1	2	2	Z	299	000	C2	MAINT-REPAIR-ALTER/OTHER NON																8	A	3	4	J	01B	1	B	J	1	G	41																																	
2	I	C2742	P556	N62471-83-C2161	A	C	E	1	2	2	Z	199	000	C2	MAINT-REPAIR-ALTER/MISCELLAN																8	A	3	4	J	01B	1	B	J	1	I	154																																	
2	I	C2742	P601	N62471-83-C2234	A	C	E	1	2	2	Z	299	000	C2	MAINT-REPAIR-ALTER/OTHER NON																8	A	3	4	J	01B	1	B	J	1	I	36																																	
																LOCATION TOTAL		5		434																																																							
																CONTRACTOR TOTAL		6		623																																																							
RAILROAD BUILDERS OF SOUTHEAST INC																																SAVANNA																ILLINOIS																051015				7860				14			
1	C	OAG34	0121	DAAG34-82-C0182	B	C	E	5	2	2	Z	221	000	C2	MAINT-REPAIR-ALTER/AIRPORT S																8	A	3	4	J	01B	1	B	J	1	C	27																																	
RAILROAD CAR SERVICE CORP																																INDIANAPOLIS																INDIANA																091559				2430				15			
1	H	OHC21	0058	DAH21-83-D0043	E	C	C	5	2	2	J	022	000	S1	MAINT-REPAIR OF EQ/RAILWAY E																8	A	4	3	J	0000	0	J	1	F	111																																		
RAILROAD MAINTENANCE & CONSTR INC																																CHARLESTON																SCAR																706710				0460				41			
2	I	C2467	F488	N62467-81-C0475	D	C	E	1	2	2	Z	299	000	C2	MAINT-REPAIR-ALTER/OTHER NON																8	A	8	4	J	01B	1	B	J	1	G	131																																	
RAILWAY SPECIALTIES CORP																																BRISTOL																PA																706860				0545				39			
2	H	JA111	6162	N00104-83-C2013	B	C	A	1	2	2	2	040	000	A3	MARINE HARDWARE AND HULL ITE																8	A	3	4	J	01B	1	B	J	1	H	116																																	
2	I	JA111	7711	N00104-83-C2077	B	C	A	1	2	2	2	040	000	A3	MARINE HARDWARE AND HULL ITE																8	A	3	4	J	01B	1	B	J	1	I	69																																	
4	F	00500	1682	DLA500-83-C4559	E	C	A	1	2	2	2	040	000	A3	MARINE HARDWARE AND HULL ITE																6	A	3	4	J	01B	1	B	J	1	E	21																																	
																LOCATION TOTAL		3		266																																																							
RAIMER ROOFING CO																																TRUAX																WISCONSIN																092456				5357				50			
1	H	OHA47	0020	DAHA47-83-C0676	C	C	E	5	2	2	Z	129	000	C2	MAINT-REPAIR-ALTER/OTHER AIR																8	A	3	6	J	01B	1	B	J	1	H	10																																	
RAIMONDE DRILLING CORP																																BARNEGAT																NEW JERSEY																054364				0250				31			
5	F	OCW61	0066	DACW61-83-C0059	B	C	C	5	2	2	R	519	000	S1	STUDIES/GEOTECHNICAL																8				A				3				J				01B				1				B				J				1				F				25				
RAIMONDE DRILLING CORP																																NORFOLK																VIRGINIA																054364				2870				47			
5	E	OCW65	0018	DACW65-83-C0045	D	C	C	5	2	2	H	999	000	S1	MISCELLANEOUS TESTING AND IN																8	A	3	4	J	01B	1	B	J	1	D	10																																	
5	I	OCW65	0039	DACW65-83-C0045	D	C	C	5	2	2	H	999	000	S1	MISCELLANEOUS TESTING AND IN																8	A	8	4	J	01B	1	B	J	1	I	21																																	
																LOCATION TOTAL		2		72																																																							
																CONTRACTOR TOTAL		3		100																																																							

SM
VO 1111 222222 22 22222 5 7 9 9 1 1 1 1 1 1 1 9 2 2 2
CN 55555 AAAA AAAAAA BB CCCCC 3 A C 8 999 C D 10A 10B 10C 11 DESCRIPTION OF CMDTY/SRVC 2 3 4 5 6 1717 8 9 A 0 1 3 .

RAINBOW PAINTING CO 3 I OSD07 0089 F24604-83-C0371	MALMSTROM AFB B C E 5 2 2 2179 000 C2	MONTANA O11919 0985 27	MAINT-REPAIR-ALTER/OTHER WAR	8 A 3 4 J 01B	1 B	J 1 1	73
RAINBOW ROOFING INC 1 H OCA67 0079 DACA67-83-C0068	FORT LEWIS D C E 5 2 2 2169 000 C2	WASHINGTON 707080 1110 48	MAINT-REPAIR-ALTER/OTHER RES	8 A 3 4 J 01B	1 B	J 1 6	306
1 G OKF57 0235 DAKF57-82-D0260	E C E 5 2 2 2161 000 C2		MAINT-REPAIR-ALTER/FAMILY HO	8 A 4 4 J 01B	1 B	J 1 F	33
LOCATION TOTAL	2	639					
RAINBOW ROOFING INC 2 I C2474 W978 N62474-83-CC762	SEATTLE E C E 5 2 2 2161 000 C2	WASHINGTON 707080 2940 48	MAINT-REPAIR-ALTER/FAMILY HO	8 A 3 4 J 01B	1 B	J 1 1	102
CONTRACTOR TOTAL	3	741					
RAINER D L CONSTRUCTION 1 I OHA04 0045 DAHA04-83-C0058	LOS ALAMITOS D C E 5 2 2 2299 000 C2	CALIFORNIA 093483 3865 05	MAINT-REPAIR-ALTER/OTHER NON	8 A 3 4 J 01B	1 B	J 1 1	30
RAINER HERBERT GMBH & CO 1 I OJA06 0486 DAJA06-83-C6128		GERMANY 093843 0000 0Y	MAINT-REPAIR-ALTER/OFFICE BU	7 9 3 5 L 06	1 B	J 1 1	227
RAINNEY FABRICATING INC 1 A OAA09 0403 DAAA09-83-C0158	TRIMBLE A C A 5 2 2 1005 EHC A5	OHIO 041893 8570 36	GUNS THROUGH 30 MM	4 6 3 5 J 17B	7 B	J 1 L	95
1 B OAA09 0774 DAAA09-83-C0158	A C A 5 2 2 1005 EHC A5		GUNS THROUGH 30 MM	4 6 6 5 J 17B	7 B	J 1 B	85
1 K OAE07 0395 DAAE07-82-C6255	A C A 5 2 2 2540 DNT A4B		VEHICULAR FURNITURE AND ACCE	4 6 6 5 J 17B	7 B	J 1 J	39
1 K OAE07 0551 DAAE07-82-C6255	A C A 5 2 2 2540 DNT A4B		VEHICULAR FURNITURE AND ACCE	4 6 6 5 J 17B	7 B	J 1 J	39
4 C 00700 0056 DLA700-83-C0031	A C A 5 2 2 4720 000 C9E		HOSE AND TUBING FLEXIBLE	4 6 3 5 J 17B	7 B	J 1 J	43
4 C 00700 2013 DLA700-83-C0154	A C A 5 2 2 2540 000 C9D		VEHICULAR FURNITURE AND ACCE	4 6 6 5 J 17B	7 B	K 1 C	130
LOCATION TOTAL	6	496					
RAINEYS SECURITY AGENCY 5 I OCW25 0140 DACW25-82-C0031	ROCK ISLAND A C C 5 2 2 5206 000 S1	ILLINOIS 042791 7620 14	GUARD SERVICES	4 6 6 5 J 17B	7 A	J 1 C	66
5 I OCW25 0141 DACW25-82-C0031	A C C 5 2 2 5206 000 S1		GUARD SERVICES	4 6 6 5 J 17B	7 A	J 1 1	56
LOCATION TOTAL	2	122					
RAINIER WELDING CO 3 I OTA21 0064 F10603-83-C0034	REDMOND B C A 5 2 2 5450 000 C9E	WASHINGTON 092842 2790 48	MISCELLANEOUS PREFABRICATED	8 A 3 4 J 01B	1 B	J 1 1	59
RAITE RUBBISH REMOVAL CORP 3 K OSB07 0010 F30635-83-C0002	SYRACUSE HANCOCK INT B C C 5 2 2 5205 000 S1	NEW YORK 088137 3512 33	GARBAGE COLLECTION	8 A 3 4 J 01B	1 B	J 1 J	35
RAJ BHARGAVA WOOD HARBINGER JV 1 D OCA85 0028 DACA85-82-C0050	ANCHORAGE A C Z 5 2 2 R219 000 C2	ALASKA 088909 0130 02	OTHER ARCHITECTS & ENGINEER	8 A 6 5 J 04	2 B	J 1 B	28

S M	V O	C N	1111	222222	22	22222	5	7	9	9	10B	10C	11	DESCRIPTION OF CMDTY/SRVC	2	3	4	5	6	1717	8	9	A	0	1	3	24	\$\$\$	

RAKAN JET CENTER INC																													
1	I	0A934	0221	DAAG34-83-C0134	B	C	B	5	2	2	S299	000	S1	OTHER HOUSEKEEPING SERVICES	8	A	3	3	J	0000	0	J	1	1				26	
ORISKANY NEW YORK 092969 6260 33																													

RALCOM SYSTEMS																													
3	F	0HM02	0133	F06651-83-C0128	B	C	A	5	2	2	5820	000	A7	RADIO TV EQUIPMENT EXCEPT AI	8	4	3	5	J	02	5	B	J	1	F				44
3	I	0HM02	0221	F06651-83-C0213	B	C	A	5	2	2	6625	000	C9E	ELECTRICAL ELECTRONIC MEASUR	8	4	3	5	J	02	5	B	J	1	I				39
MOUNTAIN VIEW CALIFORNIA 049849 4530 05																													
LOCATION TOTAL 2 83																													

RALCON INC																													
1	L	0AA09	0432	DAAA09-82-C0418	B	C	A	5	2	2	1015	000	A5	GUNS 75 MM THROUGH 125 MM	5	A	6	5	J	1026	1	B	J	1	L				289
1	A	0AA09	0560	DAAA09-83-C0182	B	C	A	5	2	2	1290	000	A5	MISCELLANEOUS FIRE CONTROL	E	5	A	3	4	J	01B	1	B	J	1	A			346
1	E	0AA09	0560	DAAA09-83-C0182	B	C	A	5	2	2	1290	000	A5	MISCELLANEOUS FIRE CONTROL	E	5	A	3	4	J	01B	1	B	J	1	A			348
1	E	0AA09	0560	DAAA09-83-C0192	B	C	A	5	2	2	1290	000	A5	MISCELLANEOUS FIRE CONTROL	E	5	A	3	4	J	01B	1	B	J	1	A			346
WEST CHESTER PA 063926 5475 39																													
LOCATION TOTAL 2 637																													

RALEE ENGINEERING CO																													
3	E	0FD02	0947	F34601-83-D1702	B	C	A	5	2	2	1560	000	A1A	AIRFRAME STRUCTURAL COMPONEN	8	A	4	5	J	1013	1	B	J	1	E				57
3	D	0FD02	0913	F34601-83-D1703	B	C	A	5	2	2	1560	000	A1A	AIRFRAME STRUCTURAL COMPONEN	8	A	4	5	J	02	1	B	J	1	D				41
CITY OF INDUSTRY CALIFORNIA 055609 1285 05																													
LOCATION TOTAL 2 98																													

RALEIGH LIONS CLINIC FOR THE BLIND																													
4	C	00100	0710	DLA100-83-FEC71	C	C	A	5	2	2	8440	000	A9	HOSIERY HANDWEAR & CLOTHING	6	6	4	1											1,291
4	E	00100	1068	DLA100-83-FED90	C	C	A	5	2	2	8470	000	A9	ARMOR PERSONAL	6	6	4	1											725
4	F	00100	1189	DLA100-83-FEE45	C	C	A	5	2	2	8465	000	A9	INDIVIDUAL EQUIPMENT	6	6	4	1											730
RALEIGH NCAR 707529 4260 34																													
LOCATION TOTAL 3 2,592																													

RALEY WM H CO INC																													
2	D	C2474	Y532	N62474-81-C8276	E	C	E	1	2	2	Z124	000	C2	MAINT-REPAIR-ALTER/AIRPORT R	8	A	8	4	J	01B	1	B	J	1	A				67
EL CENTRO CALIFORNIA 707543 1980 05																													

RALLS COUNTY ELECTRIC CO																													
5	A	0CW43	0049	DACW43-81-C0151	C	C	C	5	2	2	S112	000	S1	UTILITIES/ELECTRICTY	8	4	7	5	J	04	7	A	J	1	A				70
5	E	0CW43	0112	DACW43-81-C0151	C	C	C	5	2	2	S112	000	S1	UTILITIES/ELECTRICTY	8	4	7	5	J	04	7	A	J	1	E				41
5	I	0CW43	0176	DACW43-81-C0151	C	C	C	5	2	2	S112	000	S1	UTILITIES/ELECTRICTY	8	4	7	5	J	04	7	A	J	1	I				130
CENTER MISSOURI 027102 1530 26																													
LOCATION TOTAL 3 204																													

RALOID MACHINE CORP																													
2	E	JA100	J307	N00383-83-C1388	A	C	A	1	2	2	1730	000	A1C	AIRCRAFT GROUND SERVICING EQ	4	6	3	5	J	17B	7	A	J	1	E				2,837
2	E	JA100	H740	N00383-83-C1421	A	C	A	1	2	2	1730	000	A1C	AIRCRAFT GROUND SERVICING EQ	8	A	3	4	J	01B	1	B	J	1	E				349
2	I	MF101	1663	N60921-82-DA040	A	C	A	1	2	2	1015	000	A5	GUNS 75 MM THROUGH 125 MM	4	6	4	5	J	17B	7	A	Y	1	I				26
2	I	MF101	1688	N60921-82-DA040	A	C	A	1	2	2	1015	000	A5	GUNS 75 MM THROUGH 125 MM	4	6	4	5	J	17B	7	A	Y	1	I				26
2	I	MF108	0289	N60921-82-DA040	A	C	A	1	2	2	1336	000	C9E	GUIDED MSL WARHEADS - EXPLOS	4	6	4	5	J	17B	7	A	Z	1	H				35
2	I	MF101	1580	N60921-83-CA101	B	C	A	1	2	2	3950	000	C9E	WINCHES HOISTS CRANES AND DE	8	A	3	4	J	01B	1	B	J	1	I				2,621
REISTERSTOWN MARYLAND 021627 2370 21																													
LOCATION TOTAL 6 5,894																													

RALPH CONSTRUCTION INC																													
3	J	OFS02	0038	F33601-82-D0065	D	C	C	5	1	2	Z161	000	S1	MAINT-REPAIR-ALTER/FAMILY HO	8	A	7	4	J	01B	1	B	J	1	J				519
3	K	OFS02	0111	F33601-82-D0065	D	C	C	5	1	2	Z161	000	S1	MAINT-REPAIR-ALTER/FAMILY HO	8	A	7	4	J	01B	1	B	J	1	K				32
3	L	OFS02	0120	F33601-82-D0065	D	C	C	5	1	2	Z161	000	S1	MAINT-REPAIR-ALTER/FAMILY HO	8	A	7	4	J	01B	1	B	J	1	L				26
WRIGHT PATTERSON AFB OHIO 063249 9610 36																													

S M	V O	C N	1111	222222	22	22222	5 7	9 9	DESCRIPTION OF	CMDTY/SRVC	2	3	4	5	6	1717	8	9	A	0	1	3	24	\$\$\$\$\$(000)
RALSTON PURINA CO		ST LOUIS		MISSOURI		707640	7680	26																
4	I	0013H	7605	DLA13H-83-50282	C C A 1	2 2	8710	000 B2	FORAGE AND FEED		6	6	4	5	A	09	7	B	J	1	1			117
4	I	0013H	7606	DLA13H-83-50282	C C A 1	2 2	8905	000 B2	MEAT POULTRY AND FISH		6	6	4	5	A	09	7	B	J	1	1			89
4	I	0013H	7646	DLA13H-83-50282	C C A 1	2 2	8905	000 B2	MEAT POULTRY AND FISH		6	6	4	5	A	09	7	B	J	1	1			32
		LOCATION		TOTAL		54		4,184																
RALSTON PURINA CO		CHESAPEAKE		VIRGINIA		707640	0785	47																
2	C	KA401	0343	DLA13H-81-50282	B C Z 1	3 2	8710	000 B2	FORAGE AND FEED		6	6	4	5	A	08	7	B	J	1	L			25
2	I	KA401	0794	DLA13H-81-50282	B C Z 1	3 2	8710	000 B2	FORAGE AND FEED		6	6	4	5	A	08	7	B	J	1	E			25
2	I	KA401	0801	DLA13H-81-50282	B C Z 1	3 2	8710	000 B2	FORAGE AND FEED		6	6	4	5	A	08	7	B	J	1	F			25
2	I	KA401	0831	DLA13H-81-50282	B C Z 1	3 2	8710	000 B2	FORAGE AND FEED		6	6	4	5	A	08	7	B	J	1	G			26
2	I	KA401	NY03	DLA13H-81-50282	B C Z 1	3 2	8710	000 B2	FORAGE AND FEED		6	6	4	5	A	08	7	B	J	1	I			26
		LOCATION		TOTAL		5		127																
RALSTON PURINA CO		VIRGINIA BEACH		VIRGINIA		707640	4050	47																
2	C	KA401	0636	DLA13H-81-50282	B C Z 1	3 2	8905	000 B2	MEAT POULTRY AND FISH		6	6	4	5	A	09	7	B	J	1	C			31
2	I	KA401	0816	DLA13H-81-50282	B C Z 1	3 2	8905	000 B2	MEAT POULTRY AND FISH		6	6	4	5	A	09	7	B	J	1	F			27
2	I	KA401	0824	DLA13H-81-50282	B C Z 1	3 2	8905	000 B2	MEAT POULTRY AND FISH		6	6	4	5	A	09	7	B	J	1	G			18
		LOCATION		TOTAL		3		106																
		CONTRACTOR		TOTAL		73		5,238																
RAM AVIATION INC		NEWPORT NEWS		VIRGINIA		024813	2830	47																
4	J	00600	0034	DLA600-82-D0081	B C B 5	2 2	9130	000 A8A	LIQUID PROPELLANTS & FUEL	PE 6 A	3	5	J	1026	6	B	K	1	J					40
RAM ELECTRONICS INC		FREELAND		MICHIGAN		707710	2070	23																
4	B	00400	1541	DLA400-83-C1067	B C A 1	2 2	6605	000 C9E	NAVIGATIONAL INSTRUMENTS	6 A	3	5	1013	5	B	J	1	B						35
RAM ELECTRONICS INC		FRUITPORT		MICHIGAN		707710	2110	23																
1	A	OAB07	3473	DAAB07-82-CH065	F C A 1	2 2	6130	000 A7	CONVERTERS ELECTRICAL NON RO	8 A	6	4	J	01B	1	B	J	1	L					31
1	A	OAB07	3544	DAAB07-83-CB046	B C A 1	2 2	5815	000 A7	TELETYPE AND FACSIMILE EQUIP	8 A	3	4	J	01B	1	B	J	1	A					40
1	G	OAB07	4635	DAAB07-83-CB046	B C A 1	2 2	5815	000 A7	TELETYPE AND FACSIMILE EQUIP	8 A	6	4	J	01B	1	B	J	1	F					34
1	E	OAB07	4294	DAAB07-83-CB093	D C A 1	2 2	5820	GPT A7	RADIO TV EQUIPMENT EXCEPT AI	8 A	3	4	J	01B	1	B	J	1	E					254
1	G	OAB07	4783	DAAB07-83-CB128	D C A 1	2 2	5820	GPQ A7	RADIO TV EQUIPMENT EXCEPT AI	8 A	3	4	J	01B	1	B	J	1	G					92
1	E	OAB07	4268	DAAB07-83-CF044	B C A 1	2 2	5821	000 A7	RADIO AND TV EQUIPMENT AIRBO	8 A	3	4	J	01B	1	B	J	1	E					156
1	I	OAB07	6507	DAAB07-83-CF044	B C A 1	2 2	5821	000 A7	RADIO AND TV EQUIPMENT AIRBO	8 A	6	4	J	01B	1	B	J	1	I					204
1	H	OAB07	4954	DAAB07-83-CF072	B C A 1	2 2	5821	000 A7	RADIO AND TV EQUIPMENT AIRBO	8 A	3	3	J	0000	0		J	1	H					28
1	G	OAB07	4863	DAAB07-83-CH069	E C A 1	2 2	6130	000 A7	CONVERTERS ELECTRICAL NON RO	8 A	3	4	J	01B	1	B	J	1	G					82
1	H	OAB07	4865	DAAB07-83-CH069	E C A 1	2 2	6130	000 A7	CONVERTERS ELECTRICAL NON RO	8 A	3	4	J	17A	1	B	J	1	G					82
1	H	OAB07	4865	DAAB07-83-CH069	E C A 1	2 2	6130	000 A7	CONVERTERS ELECTRICAL NON RO	8 A	3	4	J	01B	1	B	J	1	G					82
		LOCATION		TOTAL		9		929																
		CONTRACTOR		TOTAL		10		964																
RAM ENGINEERING CO INC		FORT MEADE		MARYLAND		707720	1080	21																
1	I	OZD04	2577	MDA904-83-C0230	B C E 5	2 2	R129	000 C2	A/E CONSTRUCTION /OTHER NON	8	1	3	6	J	01B	2	B	J	1	I				169

S M 1
 V O 1111 22222 22 22222 5 7 9 9 1 1 1 1 1 1 1 9 2 2 2
 C N 55555 AAAA AAAAAA BB CCCCC 3 A C B 999 C D 10A 10B 10C 11 DESCRIPTION OF CMDTY/SRVC 2 3 4 5 6 1717 8 9 A 0 1 3 24 \$\$\$\$\$\$(000

RAM ENGINEERING CO INC ST GEORGE UTAH 707720 2150 45
 1 D 0AA09 1085 DAAA09-83-C0352 D C A 5 2 2 1015 000 A5 GUNS 75 MM THROUGH 125 MM 5 A 3 6 J 01B 1 B J 1 D 182
 CONTRACTOR TOTAL 2 351

RAM ENTERPRISES INC NATIONAL CITY CALIFORNIA 002169 4570 05
 2 C JA115 1996 N00104-80-CK243 B C A 1 2 2 4320 000 A3 POWER AND HAND PUMPS 8 A 9 5 J 1026 1 B J 1 B 58-
 2 H JA111 5511 N00104-82-G0121 C C A 1 2 2 4320 000 A3 POWER AND HAND PUMPS 8 A 4 5 J 1015 1 B J 1 H 50
 2 I JA111 8467 N00104-82-G0121 B C A 1 2 2 4320 000 A3 POWER AND HAND PUMPS 8 E 4 5 J 1015 1 B J 1 I 70
 2 K JA111 0412 N00104-83-CK010 C C A 1 2 2 4320 000 A3 POWER AND HAND PUMPS 8 4 3 5 J 02 1 B J 1 K 32
 2 E JA114 3539 N00104-83-C0067 B C A 1 2 2 4320 000 A3 POWER AND HAND PUMPS 8 A 3 J E 37
 2 L JA111 0792 N00104-83-C1772 B C A 1 2 2 4320 000 A3 POWER AND HAND PUMPS 8 A 3 5 J 1015 1 B J 1 L 38
 2 A JA111 1300 N00104-83-C1777 B C A 1 2 2 4320 000 A3 POWER AND HAND PUMPS 8 A 3 5 J 1015 1 B J 1 L 10
 2 C JA111 1758 N00104-83-C1777 B C A 1 2 2 4320 000 A3 POWER AND HAND PUMPS 8 A 6 5 J 1015 1 B J 1 L 100
 2 E JA118 3839 N00104-83-C1777 B C A 1 2 2 4320 000 A3 POWER AND HAND PUMPS 8 A 6 5 J 1015 1 B J 1 B 28
 2 L JA111 1006 N00104-83-C1789 B C A 1 2 2 4320 000 A3 POWER AND HAND PUMPS 8 A 3 5 J 1015 1 B J 1 L 127
 2 B JA111 1710 N00104-83-C1824 B C A 1 2 2 4320 000 A3 POWER AND HAND PUMPS 8 A 3 5 J 1015 1 B J 1 A 37
 2 C JA111 2455 N00104-83-C1872 B C A 1 2 2 4320 000 A3 POWER AND HAND PUMPS 8 A 3 5 C 1015 1 B J 1 C 35
 2 L SA101 0551 N00604-83-CA023 B C A 1 2 2 4310 000 A3 COMPRESSORS AND VACUUM PUMPS 8 4 3 5 J 02 5 B J 1 L 18
 2 D SA101 0583 N00604-83-CA071 D C A 1 2 2 4320 000 A3 POWER AND HAND PUMPS 8 A 3 5 J 1015 1 B J 1 C 78
 2 D SA101 0594 N00604-83-CA089 E C A 1 2 2 1650 000 A3 AIRCRAFT HYDRAULIC VACUUM DE 8 A 3 5 J 1015 1 B J 1 C 70
 4 K 00700 0409 DLA700-83-C0044 C C A 5 2 2 4320 000 C9E POWER AND HAND PUMPS 6 A 3 5 J 1013 5 B J 1 J 34
 4 C 00700 2273 DLA700-83-C0044 B C A 5 2 2 4320 000 C9E POWER AND HAND PUMPS 6 A 6 5 J 1013 5 B J 1 C 34
 4 L 00700 0697 DLA700-83-C0446 B C A 5 2 2 4320 000 C9E POWER AND HAND PUMPS 6 E 3 5 J 1013 5 B J 1 L 18
 4 L 00700 0778 DLA700-83-C0626 B C A 5 2 2 4320 000 A3 POWER AND HAND PUMPS 6 A 3 5 J 1013 5 B J 1 L 32
 4 C 00700 1942 DLA700-83-C1502 B C A 5 2 2 4320 000 A3 POWER AND HAND PUMPS 6 A 3 5 J 1013 5 B J 1 C 38
 4 D 00700 2646 DLA700-83-C1570 B C A 5 2 2 4320 000 C9E POWER AND HAND PUMPS 6 A 3 5 J 1013 1 B J 1 D 117
 4 E 00700 3159 DLA700-83-C1572 B C A 5 2 2 4320 000 C9E POWER AND HAND PUMPS 6 A 3 5 J 1013 1 B J 1 E 34
 4 G 00700 3946 DLA700-83-C1855 B C A 5 2 2 4320 000 A3 POWER AND HAND PUMPS 6 A 3 5 J 1013 5 B J 1 G 42
 4 D 00700 2687 DLA700-83-C2207 B C A 5 2 2 2825 000 C9E STEAM TURBINES AND COMPONENT 6 A 3 5 J 1015 1 B J 1 D 47
 4 F 00700 3400 DLA700-83-C2923 B C A 5 2 2 4320 000 C9E POWER AND HAND PUMPS 6 A 3 5 J 1013 1 B J 1 F 73
 4 G 00700 3921 DLA700-83-C3063 B C A 5 2 2 2825 000 C9E STEAM TURBINES AND COMPONENT 6 A 3 5 J 1015 1 B J 1 G 31
 LOCATION TOTAL 26 1,910

RAM TWO GENERAL CONTRACTOR YOAKUM TEXAS 094913 8700 44
 3 I OJA27 0947 F41800-83-C0330 D C E 5 2 2 2224 000 C2 MAINT-REPAIR-ALTER/PARKING F 8 A 3 4 J 01B 1 B J 1 I 50

RAMADA INN PHOENIX ARIZONA 707780 0760 03
 3 A OTA10 0037 F02604-83-C0003 B C C 5 2 2 V231 000 S1 LODGING - HOTEL/MOTEL 8 A 3 3 B 0000 0 J 1 L 41
 3 C OTA10 0039 F02604-83-C0005 B C C 5 2 2 V231 000 S1 LODGING - HOTEL/MOTEL 8 4 3 3 B 0000 0 J 1 A 10
 LOCATION TOTAL 2 73

RAMADA INN CHULA VISTA CALIFORNIA 707780 1270 05
 2 K QA120 0082 N00406-83-C0592 B C B 1 2 2 V231 000 A3 LODGING - HOTEL/MOTEL 8 4 3 5 J 02 1 B J 1 K 38
 2 L QA120 0082 N00406-83-C0592 B C B 1 2 2 V231 000 C9E LODGING - HOTEL/MOTEL 8 4 3 5 J 02 1 B J 1 K 38
 2 L QA120 0082 N00406-83-C0592 2 B C B 1 2 2 V231 000 A3 LODGING - HOTEL/MOTEL 8 4 3 5 J 02 1 B J 1 K 38

S M 1
 V O 1111 222222 22 22222 5 7 9 9 1 1 1 1 1 1 1 9 2 2 2
 C N 55555 AAAA AAAAAA BB CCCCC 3 A C 8 999 C D 10A 10B 10C 11 DESCRIPTION OF COMDTY/SRVC 2 3 4 5 6 1717 8 9 A 0 1 3 24 \$\$\$\$\$\$(600)

RAMADA INN MYSTIC CONN 707780 0810 07
 2 I PC144 0395 N00102-83-C1889 B C B 5 2 2 V231 000 S1 LODGING - HOTEL/MOTEL 8 4 3 5 C 02 1 B J 1 I 42
 2 B PC144 0077 N00102-83-C9917 B C B 5 2 2 V231 000 S1 LODGING - HOTEL/MOTEL 8 4 3 5 C 02 1 B J 1 A 53
 LOCATION TOTAL 2 105

RAMADA INN HONOLULU HAWAII 707780 0440 12
 2 K SA101 0517 N00604-82-CA252 D C B 1 2 2 V231 000 S1 LODGING - HOTEL/MOTEL 8 A 6 3 B 0000 0 J 1 J 301
 2 K SA100 0507 N00604-83-CA001 B C B 1 2 2 V231 000 S1 LODGING - HOTEL/MOTEL 8 4 3 5 B 02 5 B J 1 J 79
 2 K SA101 0507 N00604-83-CA001 B C B 1 2 2 V231 000 S1 LODGING - HOTEL/MOTEL 8 4 3 5 B 02 5 B J 1 J 79
 2 I SA101 0671 N00604-83-CA141 B C C 1 2 2 V231 000 C9E LODGING - HOTEL/MOTEL 8 A 6 3 B 0000 0 J 1 I 285
 LOCATION TOTAL 4 694

RAMADA INN NEW ORLEANS LOUISIANA 707780 2020 19
 1 G OCA29 0007 DACA29-83-DO197 B C C 5 2 2 V241 000 S1 MILITARY PERSONNEL RECRUITIN 8 A 4 3 J 0000 0 J 1 G 26
 1 I OCA29 0008 DACA29-83-DO197 B C C 5 2 2 V241 000 S1 MILITARY PERSONNEL RECRUITIN 8 A 4 3 J 0000 0 J 1 I 51
 LOCATION TOTAL 2 57

RAMADA INN BETHESDA MARYLAND 707780 0250 21
 1 G ODA15 0131 DADA15-83-C0113 B C C 5 2 2 X163 000 S1 LEASE-RENT OF FAC /TROOP HOU 8 A 3 3 A 0000 0 J 1 F 53
 2 C MA102 0505 N00600-83-C1102 B C Z 5 2 2 V231 000 S1 LODGING - HOTEL/MOTEL 8 4 3 5 C 1026 1 B J 1 C 42
 LOCATION TOTAL 2 95

RAMADA INN NORFOLK VIRGINIA 707780 2870 47
 2 I G2381 2215 N62381-83-C0071 B C Z 1 2 2 V231 000 A9 LODGING - HOTEL/MOTEL 8 4 3 5 J 02 1 B J 1 C 32
 CONTRACTOR TOTAL 14 1,084

RAMAL INDUSTRIES INC RONKONKOMA NEW YORK 027350 7290 33
 1 F OAA09 1255 DAAA09-83-G3001 A C A 1 1 2 1330 FQA A6 GRENADES 5 4 4 5 J 16 5 B J 1 E 2,629
 1 G OAK10 0393 DAAK10-82-C0080 B C A 1 1 2 1330 000 A6 GRENADES 8 A 9 4 J 01B 1 B J 1 G 36
 LOCATION TOTAL 2 2,593

RAMAR EXTERIORS INC COLTS NECK NEW JERSEY 094463 0945 31
 2 I C2472 B439 N62472-83-C3716 C C E 1 2 2 Z111 000 C2 MAINT-REPAIR-ALTER/OFFICE BU 8 A 3 4 J 01B 1 B J 1 I 44

RAMAR EXTERIORS INC AVOCA PA 094463 0200 39
 2 I C2472 A233 N62472-83-C0147 D C E 1 2 2 Z199 000 C2 MAINT-REPAIR-ALTER/MISCELLAN 8 A 3 4 J 01B 1 B J 1 I 83
 CONTRACTOR TOTAL 2 132

RAMCO INC BARSTOW CALIFORNIA 707860 0430 05
 2 H C2474 Y225 N62474-83-C2929 D C Z 1 2 2 R216 000 C2 A/E - MARINE 8 A 3 6 J 01B 2 B J 1 F 40

RAMCON INC BEALE AFB CALIFORNIA 048573 0460 05
 3 I OS002 0064 F04666-83-C0032 E C E 1 2 2 Z161 000 C2 MAINT-REPAIR-ALTER/FAMILY HO 8 A 3 4 J 01B 1 B J 1 I 113

											1																					
											1 1 1 1 1 1 1 9 2 2 2																					
S M																																
V O	1111	222222	22	22222	5 7						9 9																					
C N	55555	AAAA	AAAAAA	BB	CCCCC	3	A	C	8	999	C	D	10A	10B	10C	11	DESCRIPTION OF CMDTY/SRVC	2	3	4	5	6	1717	8	9	4	0	1	3	24	11111	(00)
RANDALL & MCALLISTER											PORTLAND																					
4 J	00600	0166	DLA600-82-D0041	E C B		5	3	2	9140	000	A8A	FUEL OILS		708840 1490 20																		
LOCATION TOTAL											4																					
CONTRACTOR TOTAL											5 1,297																					
RANDALL FAICHNEY CORP											AVON																					
4 B	00120	0863	DLA120-83-C4355	B C A		5	2	2	6515	000	C9B	MEDICAL SURGICAL INSTRUMENTS		708930 0165 22																		
4 C	00120	0863	DLA120-83-C4355	B C A		5	2	2	6515	000	C9B	MEDICAL SURGICAL INSTRUMENTS		6 A 3 3 J 0000 0																		
4 E	00120	1855	DLA120-83-C4704	B C A		5	2	2	6515	000	C9B	MEDICAL SURGICAL INSTRUMENTS		6 A 3 4 J 01B 1 B																		
4 G	00120	2296	DLA120-83-C4915	B C A		5	2	2	6515	000	C9B	MEDICAL SURGICAL INSTRUMENTS		6 A 3 4 J 01B 1 B																		
LOCATION TOTAL											4 133																					
RANDALL LAMB ASSOCIATES											MIRAMAR																					
2 I	C2474	Y302	N62474-83-C2546	D C Z		1	2	2	R219	000	C2	OTHER ARCHITECT & ENGINEERIN		042385 4295 05																		
LOCATION TOTAL											2																					
CONTRACTOR TOTAL											3 101																					
RANDALL LAMB ASSOCIATES											SAN DIEGO																					
2 F	C2474	H156	N62474-81-C5652	D C Z		1	2	2	R211	000	C2	ARCHITECT/ENGINEER - GENERAL		042385 6060 05																		
2 C	C2474	H003	N62474-83-C7369	F C Z		1	2	2	R111	000	C2	A/E CONSTRUCTION /ADMIN & S		8 A 3 6 J 01B 2 B																		
LOCATION TOTAL											2 53																					
CONTRACTOR TOTAL											3 101																					
RANDALL MFG CO INC											HILLSIDE																					
1 A	0AA09	0443	DAAA09-83-C0179	B C A		5	2	2	4940	000	C9E	MISCELLANEOUS MAINTENANCE		709081 1920 31																		
1 I	0AA09	1925	DAAA09-83-C4941	D C A		5	2	2	4910	000	C9E	MOTOR VEHICLE MAINTENANCE		8 A 3 4 J 01B 1 B																		
2 D	RM300	0110	N00146-83-C0023	B C A		1	2	2	4940	000	C9E	MISCELLANEOUS MAINTENANCE		8 A 3 3 J 0000 0																		
2 B	MA104	0370	N00600-83-C0213	B C A		1	2	2	3426	000	B9	METAL FINISHING EQUIPMENT		8 A 3 3 J 0000 0																		
2 H	MA104	0370	N00600-83-C0213	B C A		1	2	2	3426	000	B9	METAL FINISHING EQUIPMENT		8 A 3 3 J 0000 0																		
2 H	MA104	0370	N00600-83-C0213	B C A		1	2	2	3426	000	B9	METAL FINISHING EQUIPMENT		8 A 3 3 J 0000 0																		
LOCATION TOTAL											4 388																					
RANDLE E CO											LOUISVILLE																					
5 B	OCW27	0015	DACW27-81-C0047	D C Z		5	2	2	Y299	000	C2	CONSTRUCTION/ALL OTHER NON-B		067094 2280 18																		
LOCATION TOTAL											5																					
RANDOLF ENGINEERING INC											HOLBROCK																					
4 A	00120	0580	DLA120-83-C4240	B C A		5	2	2	6540	000	C9B	OPTICIANS INSTRUMENTS EQUIP		051710 1155 22																		
4 C	00120	0862	DLA120-83-C4358	B C A		5	2	2	6540	000	C9B	OPTICIANS INSTRUMENTS EQUIP		6 A 3 3 J 0000 0																		
4 I	00120	2885	DLA120-83-C4783	B C A		5	2	2	6540	000	C9B	OPTICIANS INSTRUMENTS EQUIP		6 A 3 3 J 0000 0																		
LOCATION TOTAL											3 672																					
RANDOLF ENGINEERING INC											RANDOLPH																					
4 D	00100	0806	DLA100-83-C4361	B C A		5	2	2	8465	000	A9	INDIVIDUAL EQUIPMENT		051710 2260 22																		
CONTRACTOR TOTAL											4 1,055																					
RANDOLPH ENGINEERING CO											AUSTIN																					
2 I	MB105	0918	N00421-83-C0061	B C B		5	2	2	6150	000	C9E	MISC ELECTRIC POWER & DISTRI		709440 0380 44																		
LOCATION TOTAL											2 1,480																					

SM	V O	C N	1111	222222	22	22222	5	7	9	9	10B	10C	11	DESCRIPTION OF CMDTY/SRVC	2	3	4	5	6	1717	8	9	A	0	1	3	24	\$\$\$:	1000							

RANDOMATIC DATA SYSTEMS INC																																				
TRENTON NEW JERSEY 045282 4580 31																																				
1	B	OKF03	0082	8S00S2-36-90	B	C	Z	1	2	2	7460	000	C9E	VISIBLE RECORD EQUIPMENT	3	6	4	1											A	56						
RANDOMEX DATA MAINTENANCE INC																																				
SIGNAL HILL CALIFORNIA 093902 6580 05																																				
3	I	OUA02	0160	F41621-83-C0053	B	C	A	5	2	2	5811	000	A7	OTHER CRYPTOLOGIC EQUIPMENT	8	A	3	5	J	1001	6	B	J	1	1											39
RANDTRON INC																																				
MENLO PARK CALIFORNIA 709655 4210 05																																				
2	E	AA412	2811	N00019-83-C0157	B	C	A	5	2	2	2330	AEB	C9E	TRAILERS	8	4	3	5	J	1013	5	B	J	1	E											156
2	F	JA100	J608	N00383-83-C4631	B	C	A	5	2	2	5985	AEB	A7	ANTENNAS WAVEGUIDES & RELATE	8	A	3	5	A	1015	5	B	J	1	F											252
3	J	OFH02	0081	F04606-82-C1473	B	C	A	5	2	2	5985	AFH	A1C	ANTENNAS WAVEGUIDES & RELATE	8	A	3	5	A	1013	4	B	J	1	J											71
3	E	OFJ04	2504	F09603-83-C1498	B	C	A	5	2	2	5865	AFH	A7	ELCT COUNTERMEASURES & QUICK	8	A	3	5	A	1015	5	B	J	1	E											46
3	I	OFJ04	4273	F09603-83-C2222	B	C	A	5	2	2	5865	AFH	A7	ELCT COUNTERMEASURES & QUICK	8	A	3	J											J	80						
3	I	OFJ04	4274	F09603-83-C2222	B	C	A	5	2	2	5865	AFH	A7	ELCT COUNTERMEASURES & QUICK	8	A	3	5	A	1015	5	B	J	1	I											137
3	J	OFE04	0150	F42600-83-C4093	B	C	A	5	2	2	1560	AFH	A1A	AIRFRAME STRUCTURAL COMPONEN	8	A	3	5	B	1015	4	B	J	1	J											33
3	C	OFE04	0838	F42600-83-C4579	C	C	A	5	2	2	1560	AFH	A1A	AIRFRAME STRUCTURAL COMPONEN	8	A	3	J											C	201						
3	D	OFE04	1086	F42600-83-C4579	C	C	A	5	2	2	1560	AFH	A1A	AIRFRAME STRUCTURAL COMPONEN	8	A	6	5	A	1015	4	B	J	1	D											40
3	F	OFE04	1188	F42600-83-C4948	B	C	A	5	2	2	5985	AFH	A1C	ANTENNAS WAVEGUIDES & RELATE	8	4	3	5	A	1026	4	B	J	1	F											30
LOCATION TOTAL																																				
CONTRACTOR TOTAL																																				
RANK ELECTRONIC TUBES INC																																				
UN KINGDOM 088446 0000 UK																																				
3	D	OFE04	0950	F42600-83-C4767	B	C	A	5	2	2	5960	AFH	A1C	ELECTRON TUBES & ASSOC HARDW	8	A	3	5	L	1015	1	B	J	1	D											184
RANK ELECTRONIC TUBES INC																																				
SCOTTS VALLEY CALIFORNIA 088446 6463 05																																				
2	I	JA100	L919	N00383-83-C9029	B	C	A	1	2	2	5960	AAC	A1A	ELECTRON TUBES & ASSOC HARDW	8	A	3	5	A	1015	1	B	J	1	I											127
3	C	OFJ04	1787	F09603-83-C3485	B	C	A	5	2	2	5960	AAK	A7	ELECTRON TUBES & ASSOC HARDW	8	A	3	5	A	1015	1	B	J	1	C											280
3	L	OFE04	0237	F42600-83-C4147	B	C	A	5	2	2	5960	AFH	A1C	ELECTRON TUBES & ASSOC HARDW	8	A	3	5	A	1015	1	B	J	1	K											96
3	D	OFE04	1061	F42600-83-C4685	B	C	A	5	2	2	5841	AFH	A1C	RADAR EQUIPMENT AIRBORNE	8	A	3	J											D	30						
3	H	OFE04	1741	F42600-83-C5471	B	C	A	5	2	2	5841	AFH	A1C	RADAR EQUIPMENT AIRBORNE	8	A	3	5	J	1015	3	B	J	1	H											566
4	D	00900	1603	DLA900-83-C1335	B	C	A	5	2	2	5960	000	A7	ELECTRON TUBES & ASSOC HARDW	6	A	3	5	A	1013	1	B	J	1	D											123
4	G	00900	2516	DLA900-83-C2402	B	C	A	5	2	2	5960	000	A7	ELECTRON TUBES & ASSOC HARDW	6	A	3	5	A	1013	1	B	J	1	G											81
LOCATION TOTAL																																				
CONTRACTOR TOTAL																																				
RANK PRECISION INDUSTRIES																																				
DES PLAINES ILLINOIS 006704 2380 14																																				
2	D	LA102	0414	N00123-83-C0229	B	C	A	5	2	2	5220	000	A7	INSPECTION GAGES & PRECISION	8	4	3	5	A	1002	6	B	J	1	D											61
2	H	LA104	0677	N00123-83-C0412	B	C	A	5	2	2	6685	000	A7	PRESSURE TEMP HUMIDITY INSTR	8	A	3	5	A	1001	5	B	J	1	H											25
3	D	OFF50	0680	F41608-83-C0685	B	C	A	5	2	2	6650	000	C9E	OPTICAL INSTRUMENTS	8	A	3	5	J	1015	5	B	J	1	D											33
LOCATION TOTAL																																				
CONTRACTOR TOTAL																																				
RANK SCHERR TUMICO INC																																				
ST JAMES MINNESOTA 709785 6790 24																																				
2	I	MA104	1115	N00600-83-C2313	B	C	A	5	2	2	3419	000	B9	MISCELLANEOUS MACHINE TOOLS	8	A	3	5	B	1026	1	B	J	1	B											28
RANK XEROX ESPANOLA S A																																				
SPAIN 031268 0000 SP																																				
3	H	ODA14	0048	F61546-80-90029	B	C	Z	5	2	2	W099	000	S1	LEASE-RENTAL OF EQ/MISCELLAN	7	9	4	5	L	06	1	B	J	1	J											58
3	K	ODA14	0022	F61546-81-90083	B	C	Z	5	2	2	W074	000	S1	LEASE-RENTAL OF EQ/OFFICE MA	7	9	4	5	L	06	1	B	J	1	K											29
LOCATION TOTAL																																				
CONTRACTOR TOTAL																																				

S M 1
 V O 1111 222222 22 22222 5 7 9 9 1 1 1 1 1 1 1 9 2 2 2
 C N 55555 AAAA AAAAAA BB CCCCC 3 A C 8 999 C D 10A 10B 10C 11 DESCRIPTION OF CMDTY/SRVC 2 3 4 5 6 1717 8 9 A 0 1 3 24 \$\$\$

RANK XEROX LTD BELGIUM 709793 0000 BE
 1 K OJA61 0013 F61546-80-G0004 C C Z 5 2 2 W036 000 S1 LEASE-RENTAL OF EQ/INDUSTRIA 7 9 4 5 L 06 1 B J 3 J 25
 1 K OJA61 0016 F61546-80-G0004 C C Z 5 2 2 W036 000 S1 LEASE-RENTAL OF EQ/INDUSTRIA 7 9 4 5 L 06 1 B J 3 J 29
 1 I OJA61 0068 F61546-83-G0002 C C Z 5 2 2 W036 000 S1 LEASE-RENTAL OF EQ/INDUSTRIA 7 9 4 5 L 06 1 B J 3 I 42

LOCATION TOTAL 3 96

RANK XEROX LTD GERMANY 709793 0000 GY
 1 L OJA76 0350 F61546-79-G0730 C C Z 5 2 2 W036 000 S1 LEASE-RENTAL OF EQ/INDUSTRIA 7 9 4 5 L 06 1 B J 1 J 42
 1 L OJA76 0368 F61546-79-G0730 C C Z 5 2 2 W036 000 S1 LEASE-RENTAL OF EQ/INDUSTRIA 7 9 4 5 L 06 1 B J 1 K 25
 1 K OCA90 0132 F61546-79-G0730 C C Z 5 2 2 W036 000 S1 LEASE-RENTAL OF EQ/INDUSTRIA 7 9 4 5 L 06 6 B J 3 J 60
 1 K OCA90 0140 F61546-79-G0730 C C Z 5 2 2 W036 000 S1 LEASE-RENTAL OF EQ/INDUSTRIA 7 9 4 5 L 06 6 B J 3 J 57
 1 K OJA02 0039 F61546-79-G0730 B C Z 5 2 2 W074 000 S1 LEASE-RENTAL OF EQ/OFFICE MA 7 9 4 5 L 06 1 B J 3 J 26
 1 K OJA10 0013 F61546-79-G0730 C C Z 5 2 2 W036 000 S1 LEASE-RENTAL OF EQ/INDUSTRIA 7 9 4 5 L 06 1 B J 3 J 59
 1 K OJA10 0018 F61546-79-G0730 B C Z 5 2 2 W036 000 S1 LEASE-RENTAL OF EQ/INDUSTRIA 7 9 4 5 L 06 1 B J 3 J 37
 1 K OJA76 0135 F61546-79-G0730 C C Z 5 2 2 W036 000 S1 LEASE-RENTAL OF EQ/INDUSTRIA 7 9 4 5 L 06 6 B J 3 J 29
 1 K OJA76 0148 F61546-79-G0730 C C Z 5 2 2 W036 000 S1 LEASE-RENTAL OF EQ/INDUSTRIA 7 9 4 5 L 06 6 B J 3 J 28
 1 L OJA02 0122 F61546-79-G0730 B A Z 5 2 2 W074 000 S1 LEASE-RENTAL OF EQ/OFFICE MA 7 9 4 5 L 06 1 B J 3 K 29
 1 L OJA02 0166 F61546-79-G0730 B A Z 5 2 2 W074 000 S1 LEASE-RENTAL OF EQ/OFFICE MA 7 9 4 5 L 06 1 B J 3 I 27
 1 L OJA02 0168 F61546-79-G0730 B A Z 5 2 2 W074 000 S1 LEASE-RENTAL OF EQ/OFFICE MA 7 9 4 5 L 06 1 B J 3 L 42
 1 L OJA04 0214 F61546-79-G0730 C C Z 5 2 2 W074 000 S1 LEASE-RENTAL OF EQ/OFFICE MA 7 6 4 5 L 06 6 B J 1 L 20
 1 A OJA04 0237 F61546-79-G0730 C C Z 5 2 2 W074 000 S1 LEASE-RENTAL OF EQ/OFFICE MA 7 6 4 5 L 06 6 B J 1 A 67
 1 A OJA04 0241 F61546-79-G0730 C C Z 5 2 2 W036 000 S1 LEASE-RENTAL OF EQ/INDUSTRIA 7 9 4 5 L 06 6 B J 3 A 30
 1 A OJA06 0162 F61546-79-G0730 C C Z 5 2 2 W074 000 S1 LEASE-RENTAL OF EQ/OFFICE MA 7 9 4 5 L 06 1 B J 3 A 410
 1 B OJA02 0017 F61546-79-G0730 B A Z 5 2 2 W074 000 S1 LEASE-RENTAL OF EQ/OFFICE MA 7 9 4 5 L 06 1 B J 3 I 55
 1 B OJA02 0021 F61546-79-G0730 B A Z 5 2 2 W074 000 S1 LEASE-RENTAL OF EQ/OFFICE MA 7 9 4 5 L 06 1 B J 3 L 66
 1 B OJA02 0024 F61546-79-G0730 B A Z 5 2 2 W074 000 S1 LEASE-RENTAL OF EQ/OFFICE MA 7 9 4 5 L 06 1 B J 3 A 35
 1 B OJA02 0025 F61546-79-G0730 B A Z 5 2 2 W074 000 S1 LEASE-RENTAL OF EQ/OFFICE MA 7 9 4 5 L 06 1 B J 3 A 35
 1 C OJA02 0064 F61546-79-G0730 B A Z 5 2 2 W074 000 S1 LEASE-RENTAL OF EQ/OFFICE MA 7 9 4 5 L 06 1 B J 3 B 106
 1 D OJA02 0128 F61546-79-G0730 B A Z 5 2 2 W074 000 S1 LEASE-RENTAL OF EQ/OFFICE MA 7 9 7 5 L 06 1 B J 3 C 29
 1 D OJA02 0131 F61546-79-G0730 B A Z 5 2 2 W074 000 S1 LEASE-RENTAL OF EQ/OFFICE MA 7 9 7 5 L 06 1 B J 3 C 29
 1 D OJA10 0120 F61546-79-G0730 B C Z 5 2 2 W036 000 S1 LEASE-RENTAL OF EQ/INDUSTRIA 7 9 4 5 L 06 5 B J 1 C 41
 1 G OJA06 0290 F61546-79-G0730 C C Z 5 2 2 W074 000 S1 LEASE-RENTAL OF EQ/OFFICE MA 7 9 4 5 L 06 1 B J 3 F 28
 1 H OCA90 1084 F61546-79-G0730 C C Z 5 2 2 W036 000 S1 LEASE-RENTAL OF EQ/INDUSTRIA 7 9 4 5 L 06 6 B J 1 H 33
 1 B OJA06 0178 F61546-79-G0731 C C Z 5 2 2 W074 000 S1 LEASE-RENTAL OF EQ/OFFICE MA 7 9 4 5 L 06 1 B J 3 A 27
 1 C OJA04 0296 F61546-82-G0730 C C Z 5 2 2 W036 000 S1 LEASE-RENTAL OF EQ/INDUSTRIA 7 9 4 5 L 06 6 B J 3 C 27
 3 K ODE17 0009 F61546-79-G0730 B C Z 5 3 2 W074 000 S1 LEASE-RENTAL OF EQ/OFFICE MA 7 9 4 5 L 06 6 B J 3 J 32
 3 K ODE17 0011 F61546-79-G0730 B C Z 5 3 2 W074 000 S1 LEASE-RENTAL OF EQ/OFFICE MA 7 9 4 5 L 06 6 B J 3 J 45
 3 K ODE17 0021 F61546-79-G0730 B C Z 5 3 2 W074 000 S1 LEASE-RENTAL OF EQ/OFFICE MA 7 9 4 5 L 06 6 B J 3 J 73
 3 K ODE17 0106 F61546-79-G0730 B C Z 5 3 2 W074 000 S1 LEASE-RENTAL OF EQ/OFFICE MA 7 9 4 5 L 06 6 B J 3 J 25
 3 L ODE17 0010 F61546-79-G0730 B C Z 5 3 2 W074 000 S1 LEASE-RENTAL OF EQ/OFFICE MA 7 9 4 5 L 06 6 B J 3 J 61
 3 L ODE17 0028 F61546-79-G0730 B C Z 5 3 2 W074 000 S1 LEASE-RENTAL OF EQ/OFFICE MA 7 9 4 5 L 06 6 B J 1 J 32
 3 A ODE17 0143 F61546-79-G0730 B C Z 5 3 2 W074 000 S1 LEASE-RENTAL OF EQ/OFFICE MA 8 9 4 5 L 06 6 B J 1 L 46
 3 L ODE17 0005 F61546-79-G0731 B C Z 5 3 2 W074 000 S1 LEASE-RENTAL OF EQ/OFFICE MA 7 9 4 5 L 06 6 B J 1 J 240

LOCATION TOTAL 36 1,941

RANK XEROX LTD ITALY 709793 0000 IT
 2 I NA112 0150 F61546-83-G0002 B C Z 5 3 2 W074 000 C9C LEASE-RENTAL OF EQ/OFFICE MA 7 9 4 5 L 06 5 B J 1 I 70
 2 B NA112 0004 N68171-83-C0018 B C Z 5 2 2 W059 000 B1 LEASE-RENTAL OF EQ/ELECTRICA 7 9 7 5 L 06 1 B J 1 J 50
 2 I NA112 0060 N68171-83-C0018 B C Z 5 3 2 W059 000 B1 LEASE-RENTAL OF EQ/ELECTRICA 7 9 3 5 L 06 1 B J 1 H 231

LOCATION TOTAL 3 351

S M	V O	C N	1111	222222	22	22222	5	7	9	9	DESCRIPTION OF CMDTY/SRVC	2	3	4	5	6	1717	8	9	A	0	1	3	24	\$\$\$\$\$(000)	

RAPP SYSTEMS CORP											WRIGHT PATTERSON AFB OHIO 060755 9610 36															
3	A	OFS03	0348	F33600-82-C0318	B	C	Z	5	2	2	R399	000	A7	OTHER ADP SERVICES	8	4	6	5	J	1001	5	B	J	1	A	38
3	B	OFS03	0426	F33600-83-C0337	B	C	B	5	2	2	R399	000	A7	OTHER ADP SERVICES	8	4	3	5	J	1001	5	A	J	1	B	199
3	E	OFS03	0462	F33600-83-C0337	B	C	B	5	2	2	R399	000	A7	OTHER ADP SERVICES	8	4	3	5	J	1001	5	A	J	1	E	199
					LOCATION	TOTAL			3			466														
RAPPAHANNOCK ELECTRIC COOP											CAMP AP HILL VIRGINIA 710730 0620 47															
1	O	OBT59	0101	DABB27-72-C0016	B	C	Z	1	2	2	S112	000	S1	UTILITIES/ELECTRICTY	8	3	4	5	A	1005	7	B	K	1	F	27
1	O	OBT59	0112	DABB27-72-C0016	B	C	Z	1	2	2	S112	000	S1	UTILITIES/ELECTRICTY	8	3	4	5	A	1005	7	B	K	3	G	29
1	I	OBT59	0126	DABB27-72-C0016	B	C	Z	1	2	2	S112	000	S1	UTILITIES/ELECTRICTY	8	3	4	5	A	1005	7	B	K	1	I	30
1	I	OBT59	0150	DABB27-72-C0016	B	C	Z	1	2	2	S112	000	S1	UTILITIES/ELECTRICTY	8	3	4	5	A	1005	7	B	K	1	I	39
					LOCATION	TOTAL			4			125														
RAPPAHANNOCK REHABILITATION SOC											FREDERICKSBURG VIRGINIA 066053 1620 47															
4	F	00400	3308	DLA400-83-C2370	D	C	B	5	2	2	4240	000	C9E	SAFETY AND RESCUE EQUIPMENT	6	A	3	3	J	0000	0	J	1	F	201	
4	I	00400	4213	DLA400-83-C2370	D	C	B	5	2	2	4240	000	C9E	SAFETY AND RESCUE EQUIPMENT	6	A	6	3	J	0000	0	J	1	H	201	
					LOCATION	TOTAL			2			402														
RAPPAHANNOCK REHABILITATION SOC											QUANTICO VIRGINIA 066053 3280 47															
2	E	F0264	0834	M00264-83-F0797	C	C	C	5	2	2	S201	000	S1	CUSTODIAL - JANITORIAL	2	6	4	1				C				32
					CONTRACTOR	TOTAL			3			434														
RAPPS JAKOB KG											GERMANY 710738 0000 0Y															
1	C	OJA37	0683	DAJA37-83-C0101	B	C	Z	5	3	2	Y243	000	C2	CONSTRUCTION/POLLUTION ABATE	7	9	3	5	L	06	1	B	J	1	L	28
RARITAN OIL CO INC											EDISON NEW JERSEY 710820 1200 31															
4	L	00600	1331	DLA600-82-D4899	E	C	B	5	3	2	9140	000	A8A	FUEL OILS	6	A	3	3	J	0000	0	K	1	H	2,210	
RASMUSSEN & ELLINWOOD											LOS ANGELES CALIFORNIA 077342 3880 05															
2	I	C2474	Y833	N62474-82-C0290	D	C	Z	1	2	2	R117	000	C2	A/E CONSTRUCTION /WAREHOUSE	8	A	3	6	J	01B	2	B	J	1	H	47
RASMUSSEN E CONSTRUCTION CO											PERRIS CALIFORNIA 092379 5230 05															
3	H	OSD08	0067	F04605-83-C0039	B	C	E	5	2	2	Z161	000	C2	MAINT-REPAIR-ALTER/FAMILY HO	8	A	3	4	J	01B	1	B	J	1	H	93
RASMUSSEN HEATING & COOLING CO											OFFUTT AFB NEBRASKA 710970 3710 28															
3	I	OSA03	0182	F25600-83-C0109	B	C	E	5	2	2	Z242	000	C2	MAINT-REPAIR-ALTER/HEATING &	8	A	3	4	J	01B	1	B	J	1	I	214
RASMUSSEN INGLE ANDERSON											SAN FRANCISCO CALIFORNIA 049485 6090 05															
2	I	C2474	Y642	N62474-81-C8556	D	C	Z	5	2	2	R219	000	C2	OTHER ARCHITECT & ENGINEERIN	8	A	8	6	J	01B	2	B	J	1	I	25
2	I	C2474	Y954	N62474-81-C8556	D	C	Z	5	2	2	R219	000	C2	OTHER ARCHITECT & ENGINEERIN	8	A	8	6	J	01B	2	B	J	1	I	33
					LOCATION	TOTAL			2			58														

S M	V O	C N	1111	222222	22	22222	5 7	9 9			1 1 1 1	1 1 1 1	1 1 9 2 2 2	1 1 3 2 4	\$\$\$\$(000)	
			AAAA	AAAAAA	BB	CCCC	3 A C B	999	C D	10A	10B	10C	11	DESCRIPTION OF CDMTY/SRVC	2 3 4 5 6 1717 8 9 A 0 1 3 24	
RASMUSSEN INGLE ANDERSON			SUNNYVALE			CALIFORNIA			049485	6920	05					
2 I	C2474	Y689	N62474-81-C8556	D C Z	1	2 2	R219	000	C2	OTHER ARCHITECT & ENGINEERIN	8 A	8 6	J 01B	2 B	J 1 E	97
2 I	C2474	Y842	N62474-81-C8556	D C Z	1	2 2	R219	000	C2	OTHER ARCHITECT & ENGINEERIN	8 A	8 6	J 01B	2 B	J 1 I	42
			LOCATION	TOTAL				2							139	
			CONTRACTOR	TOTAL				4							197	
RASOR ASSOCIATES INC			SUNNYVALE			CALIFORNIA			090044	6920	05					
3 D	OHX03	0172	F49620-83-C0068	B C Z	5	2 2	AJ11	000	S1	RDTE/GENERAL SCIENCES AND TE	8 A	3 5	J 11	2 B	U 1 C	68
RASSOW INDUSTRIES INC			CHICAGO			ILLINOIS			069935	1710	14					
4 J	00700	0191	DLA700-83-C0305	A C B	1	2 2	4930	000	C9E	LUBRICATION & FUEL DISPENSIN	6 A	3 5	J 1013	1 B	J 1 J	47
RASSOW INDUSTRIES INC			BUFFALO			NEW YORK			069935	1000	33					
4 F	00700	3395	DLA700-83-C8134	A C A	7	2 2	4930	000	C9E	LUBRICATION & FUEL DISPENSIN	6 A	3 4	J 01B	1 B	J 1 E	107
			CONTRACTOR	TOTAL				2							154	
RAST & ASSOCIATES			FORT BRAGG			NCAR			043062	1900	34					
1 K	OCA21	1009	DACA21-83-C0007	F C Z	1	2 2	R211	000	C2	ARCHITECT/ENGINEER - GENERAL	8 A	3 6	J 01B	2 B	J 1 K	35
RAST & ASSOCIATES			CHARLESTON			SCAR			043062	0460	41					
2 I	C2467	F571	N62467-83-C0678	D C Z	1	2 2	R129	000	C2	A/E CONSTRUCTION /OTHER NON	8 A	3 6	J 01B	2 B	J 1 I	72
RAST & ASSOCIATES			PORTSMOUTH			VIRGINIA			043062	3210	47					
2 F	C2470	L223	N62470-82-C7914	D C Z	1	2 2	R219	000	C2	OTHER ARCHITECTS & ENGINEERI	8 A	3 6	J 01B	2 B	J 1 C	98
			CONTRACTOR	TOTAL				3							205	
RASTER TECHNOLOGIES INC			NORTH BILLERICA			MASS			061535	1890	22					
3 J	OTA10	0007	F02604-82-C0090	B C A	5	2 2	7025	000	C9E	ADP INPUT/OUTPUT AND STORAGE	8 4	3 5	A 1001	5 B	J 1 J	48
3 C	OTA10	0059	F02604-82-C0090	B C A	5	2 2	7025	000	C9E	ADP INPUT/OUTPUT AND STORAGE	8 4	9 5	A 1001	5 B	J 1 A	43
			LOCATION	TOTAL				2								
RATCLIFF ARCHITECTS			FORT ORD			CALIFORNIA			091562	2440	05					
1 G	OCA05	0231	DACA05-83-C0147	D C Z	1	2 2	R211	000	C2	ARCHITECT/ENGINEER - GENERAL	8 A	3 6	J 01B	2 B	J 1 F	48
RATH PACKING CO			WATERLOO			IOWA			711060	8830	16					
4 J	0013H	2066	DLA13H-83-CC033	E C Z	5	2 2	8905	000	B2	MEAT POULTRY AND FISH	6 2	3 5	C 09	1 B	J 1 J	134
4 K	0013H	2186	DLA13H-83-CC078	E C Z	5	2 2	8905	000	B2	MEAT POULTRY AND FISH	6 2	3 5	C 09	1 B	J 1 J	71
4 K	0013H	2227	DLA13H-83-CC097	E C Z	5	2 2	8905	000	B2	MEAT POULTRY AND FISH	6 2	3 5	C 09	1 B	J 1 K	71
4 K	0013H	2244	DLA13H-83-CC108	E C Z	5	2 2	8905	000	B2	MEAT POULTRY AND FISH	6 2	3 5	C 09	1 B	J 1 K	63
4 K	0013H	2273	DLA13H-83-CC126	E C Z	5	2 2	8905	000	B2	MEAT POULTRY AND FISH	6 2	3 5	C 09	1 B	J 1 K	48
4 K	0013H	2278	DLA13H-83-CC132	E C Z	5	2 2	8905	000	B2	MEAT POULTRY AND FISH	6 2	3 5	C 09	1 B	J 1 K	32
4 L	0013H	2352	DLA13H-83-CC159	E C Z	5	2 2	8905	000	B2	MEAT POULTRY AND FISH	6 2	3 5	C 09	1 B	J 1 K	72
4 L	0013H	2442	DLA13H-83-CC215	E C Z	5	2 2	8905	000	B2	MEAT POULTRY AND FISH	6 2	3 5	C 09	1 B	J 1 L	83

										DESCRIPTION OF CMDTY/SRVC																										
S	M											1	1	1	1	1						1	1	1	1	1										
V	O	1111	222222	22	22222	5	7	9	9											2	3	4	5	6	1717	8	9	A	0	1	2	24	51	54	55	0000
C	N	55555	AAAA	AAAAAA	BB	CCCCC	3	A	C	8	999	C	D	10A	10B	10C	11																			
RATH PACKING CO										WATERLOO										IOWA																
4	A	0013H	2581	DLA13H-83-CC273	E	C	Z	5	2	2	8905	000	B2	MEAT POULTRY AND FISH										6	2	3	5	C	09	1	B	J	1	A	126	
4	F	0013H	4477	DLA13H-83-CC656	E	C	Z	5	2	2	8905	000	B2	MEAT POULTRY AND FISH										6	2	3	5	C	09	1	B	J	1	F	85	
4	F	0013H	4482	DLA13H-83-CC664	E	C	Z	5	2	2	8905	000	B2	MEAT POULTRY AND FISH										6	2	3	5	C	09	1	B	J	1	F	26	
LOCATION TOTAL										11										909																
RATH PACKING CO										BRISTOL										VIRGINIA																
4	D	0013H	4028	DLA13H-83-CC473	E	C	Z	5	2	2	8905	000	B2	MEAT POULTRY AND FISH										6	2	3	5	C	09	1	B	J	1	D	40	
CONTRACTOR TOTAL										12										949																
RATIONAL GEBAEUDEREINIGUNG										GERMANY										092559																
1	I	OJA25	0065	DAJA25-83-C0092	B	C	Z	5	3	2	S201	000	S1	CUSTODIAL - JANITORIAL										7	9	3	5	L	06	1	B	J	1	H	31	
LOCATION TOTAL										2										904																
RAU OIL CO										LA CROSSE										WISCONSIN																
4	J	00600	0476	DLA600-82-D4309	E	C	B	5	2	2	9140	000	A8A	FUEL OILS										6	A	3	3	J	0000	0	K	1	J	656		
4	D	00600	2349	DLA600-83-D4259	E	C	B	5	3	2	9140	000	A8A	FUEL OILS										6	A	3	3	J	0000	0	K	1	C	248		
LOCATION TOTAL										2										904																
RAUB GARY ASSOCIATES										SAN DIEGO										CALIFORNIA																
2	D	C2474	H132	N62474-82-CC445	D	C	E	1	2	2	Z161	000	C2	MAINT-REPAIR-ALTER/FAMILY HO										8	A	3	4	J	01B	1	B	J	1	C	25	
RAUB SUPPLY CO										ALBEMARLE										NCAR																
1	F	OCA78	0112	DACA78-83-C0074	B	C	B	5	2	2	5999	000	C9E	MSC ELECTRICAL AND ELECTRONI										8	A	3	J						E	26		
RAUBAR MFG CO										DETROIT										MICHIGAN																
1	H	OAE07	6116	DAAE07-78-C1187	B	C	A	1	1	2	2520	DJC	A4A	VEHICULAR POWER TRANSMISSION										8	A	9	4	J	01B	1	B	J	1	H	38	
RAUFOS AMMUNISJONSFABRIKKER										NORWAY										046177																
3	G	OHM07	0034	F08635-83-C0231	C	C	Z	5	2	2	1305	000	A6	AMMUNITION THROUGH 30 MM										8	4	3	5	L	1013	5	B	J	1	F	178	
RAUH GMBH										GERMANY										045283																
1	C	OJA02	0070	DAJA02-83-C0245	B	C	Z	5	2	2	Z299	000	C2	MAINT-REPAIR-ALTER/OTHER NON										7	9	3	5	L	06	1	B	J	3	B	34	
1	D	OJA02	0124	DAJA02-83-C0265	B	C	Z	5	2	2	Z299	000	C2	MAINT-REPAIR-ALTER/OTHER NON										7	9	3	5	L	06	1	B	J	3	C	30	
1	E	OJA02	0192	DAJA02-83-C0290	B	C	Z	5	2	2	Z299	000	C2	MAINT-REPAIR-ALTER/OTHER NON										7	9	3	5	L	06	1	B	J	3	E	90	
1	H	OJA02	0284	DAJA02-83-C0290	B	C	Z	5	2	2	Z299	000	C2	MAINT-REPAIR-ALTER/OTHER NON										7	9	7	5	L	06	1	B	J	3	H	48	
1	H	OJA02	0266	DAJA02-83-C0354	B	C	Z	5	2	2	Z299	000	C2	MAINT-REPAIR-ALTER/OTHER NON										7	9	3	5	L	06	1	B	J	3	G	32	
LOCATION TOTAL										5										252																
RAULT CENTER THE										NEW ORLEANS										LOUISIANA																
1	C	OCA29	0001	DACA29-82-D0357	B	C	C	5	2	2	V241	000	S1	MILITARY PERSONNEL RECRUITIN										8	A	4	3	J	0000	0	J	1	J	26		
1	C	OCA29	0002	DACA29-82-D0357	B	C	C	5	2	2	V241	000	S1	MILITARY PERSONNEL RECRUITIN										8	A	4	3	J	0000	0	J	1	A	26		
1	C	OCA29	0003	DACA29-82-D0357	B	C	C	5	2	2	V241	000	S1	MILITARY PERSONNEL RECRUITIN										8	A	4	3	J	0000	0	J	1	B	26		
1	D	OCA29	0004	DACA29-82-D0357	B	C	C	5	2	2	V241	000	S1	MILITARY PERSONNEL RECRUITIN										8	A	4	3	J	0000	0	J	1	C	26		
1	E	OCA29	0005	DACA29-82-D0357	B	C	C	5	2	2	V241	000	S1	MILITARY PERSONNEL RECRUITIN										8	A	4	3	J	0000	0	J	1	E	27		

S M
V O 1111 222222 22 22222 5 7 9 9 1 1 1 1 1 1 1 1 9 2 2 2
C N 55555 AAAA AAAAAA BB CCCCC 3 A C 8 999 C D 10A 10B 10C 11 DESCRIPTION OF CMDTY/SRVC 2 3 4 5 6 7 8 9 A G I J K L M N O P Q R S T U V W X Y Z

RAULT CENTER THE	LOCATION	TOTAL	NEW ORLEANS	LOUISIANA	089391	2020	19				
			5	131							
RAUMPFLEGE NEUE GMBH			GERMANY			711848	0000	GY			
1 K OJA10 0008 DAJA10-81-C0362	B C Z 5	2 2	S201	000 S1	CUSTODIAL - JANITORIAL	7 9	6 5	L 06	1 B	K 1 J	46
1 B OJA10 0105 DAJA10-83-C0136	B C Z 5	2 2	S201	000 S1	CUSTODIAL - JANITORIAL	7 9	3 5	L 06	1 B	J 1 B	43
LOCATION TOTAL						2					
RAUNSER KURT			GERMANY			711870	0000	GY			
1 I OJA02 0294 DAJA02-83-C0332	B C Z 5	2 2	Z299	000 C2	MAINT-REPAIR-ALTER/OTHER NON	7 9	4 5	L 06	1 B	J 3 H	121
1 I OJA02 0377 DAJA02-83-C0556	B C Z 5	2 2	Z299	000 C2	MAINT-REPAIR-ALTER/OTHER NON	7 9	3 5	L 06	1 B	J 3 I	28
1 D OJA02 0125 DAJA02-83-C0638	B C Z 5	2 2	Z299	000 C2	MAINT-REPAIR-ALTER/OTHER NON	7 9	7 5	L 06	1 B	J 3 C	44
1 A OJA06 0158 DAJA06-83-M0145	B C Z 5	3 2	S204	000 S1	FUELING SERVICE	7 9	4 5	L 06	1 B	J 1 J	61
1 A OJA37 0716 DAJA37-82-D0151	B C Z 5	3 2	J045	000 S1	MAINT-REPAIR OF EQ/PLUMBING-	7 9	7 5	L 06	1 B	J 1 A	34
1 G OJA37 0096 DAJA37-82-D0151	B C Z 5	3 2	J045	000 S1	MAINT-REPAIR OF EQ/PLUMBING-	7 9	4 5	L 06	1 B	J 1 J	167
1 G OJA37 0889 DAJA37-82-D0151	B C Z 5	3 2	J045	000 S1	MAINT-REPAIR OF EQ/PLUMBING-	7 9	4 5	L 06	1 B	J 1 C	33
1 G OJA37 1033 DAJA37-82-D0151	B C Z 5	3 2	J045	000 S1	MAINT-REPAIR OF EQ/PLUMBING-	7 9	7 5	L 06	1 B	J 1 D	38
LOCATION TOTAL						8					
RAUSCHENBERG R T			FORT HOOD			TEXAS			042333	2820	44
1 D OKF48 0212 DAKF48-83-C0071	D C E 5	2 2	Y299	000 C2	CONSTRUCTION/ALL OTHER NON-B	8 A	3 4	J 01B	1 B	J 1 D	28
RAVEN ELECTRONICS CORP			SPARKS			NEVADA			008836	0430	29
1 L OAG08 0045 DAAB07-82-GD007	B C A 5	2 2	5805	000 A7	TELEPHONE AND TELEGRAPH EQUI	8 A	3 5	J 1001	5 B	J 1 K	38
1 A OAG08 0046 DAAB07-82-GD007	B C A 5	2 2	5805	000 A7	TELEPHONE AND TELEGRAPH EQUI	8 A	3 5	J 1001	5 B	J 1 K	34
1 A OAG08 0073 DAAB07-82-GD007	B C A 5	2 2	5805	000 A7	TELEPHONE AND TELEGRAPH EQUI	8 A	3 5	J 1001	5 B	J 1 A	297
1 A OAG08 0076 DAAB07-82-GD007	B C A 5	2 2	5805	000 A7	TELEPHONE AND TELEGRAPH EQUI	8 A	3 5	J 1001	5 B	J 1 A	168
1 B OAG08 0100 DAAB07-82-GD007	B C A 5	2 2	5805	000 A7	TELEPHONE AND TELEGRAPH EQUI	8 A	3 5	J 1001	5 B	J 1 B	47
1 B OAG08 0114 DAAB07-82-GD007	B C A 5	2 2	5895	000 A7	MISCELLANEOUS COMMUNICATION	8 A	3 5	J 1001	5 B	J 1 B	37
1 C OAB07 0236 DAAB07-82-GD007	B C A 5	2 2	5985	000 A7	ANTENNAS WAVEGUIDES & RELATE	8 A	4 5	J 1015	5 B	J 1 B	27
3 I OFH02 4971 F04606-83-C0868	B C A 5	2 2	5820	000 A7	RADIO TV EQUIPMENT EXCEPT AI	8 A	3 5	J 02	4 B	J 1 I	110
LOCATION TOTAL						8					
RAVEN INC			SPRINGFIELD			VIRGINIA			074916	3690	47
2 I E614A 2384 N00014-83-C0631	B C Z 5	2 2	AD96	000 S1	RDTE/OTHER DEFENSE	8 A	3 5	J 11	5 B	U 1 I	70
2 H MF103 1444 N60921-83-CA130	B C B 5	2 2	AD96	000 C9E	RDTE/OTHER DEFENSE	8 A	3 5	J 11	1 B	J 1 F	100
2 D PF161 0363 N62269-82-C0319	B C A 5	2 2	AC62	000 C9E	RDTE/ELECTRONICS AND COMMUNI	8 A	6 5	J 11	5 B	J 1 C	50
2 I PF161 0747 N62269-82-C0336	B C A 5	2 2	AC62	000 S1	RDTE/ELECTRONICS AND COMMUNI	8 A	6 4	J 01B	2 B	J 1 H	375
LOCATION TOTAL						4					
RAVEN INDUSTRIES INC			SIOUX FALLS			SDAK			712020	2590	42
1 F OAA09 1393 DAAA09-83-C4620	D C A 5	2 2	1290	000 A7	MISCELLANEOUS FIRE CONTROL	E 5	A 3	D 0000	0	J 1 F	50
1 I OAA09 3770 DAAA09-83-C4620	D C A 5	2 2	1290	000 A7	MISCELLANEOUS FIRE CONTROL	E 5	A 6	D 0000	0	J 1 I	48
1 D OAB07 3997 DAAB07-82-CB168	B C A 5	2 2	5820	GPT A7	RADIO TV EQUIPMENT EXCEPT AI	8 A	6 3	J 0000	0	J 1 C	658
1 L OAB07 3293 DAAB07-82-CB189	E C A 5	2 2	5820	GPT A7	RADIO TV EQUIPMENT EXCEPT AI	8 A	6 4	J 01B	1 B	J 1 K	54
1 B OAB07 3603 DAAB07-83-CB047	E C A 5	2 2	5820	000 A7	RADIO TV EQUIPMENT EXCEPT AI	8 A	3 4	J 01B	1 B	J 1 A	27
1 D OAD05 0296 DAAD05-82-C0378	B C A 5	2 2	8415	000 C9E	CLOTHING SPECIAL PURPOSE	8 4	6 5	J 02	5 B	J 1 D	150
1 H OAD05 0514 DAAD05-83-C4236	B C A 5	2 2	8415	000 C9E	CLOTHING SPECIAL PURPOSE	8 4	3 5	J 1002	5 B	J 1 H	962
1 I OAD05 0633 DAAD05-83-C4236	B C A 5	2 2	8415	000 C9E	CLOTHING SPECIAL PURPOSE	8 4	8 5	J 02	5 B	J 1 I	360

S M
 V O 1111 222222 22 22222 5 7 9 9 1 1 1 1 1 1 9 2 2 2
 C N 55555 AAAA AAAAAA BB CCCCC 3 A C 8 999 C D 10A 10B 10C 11 DESCRIPTION OF CMDTY/SRVC 2 3 4 5 6 1717 8 9 A 0 1 3 24 14444 (000)

RAVEN INDUSTRIES INC
 SIOUX FALLS SDAK 712020 2590 42
 1 H OAK60 0110 DAAK60-83-C0075 B C A 5 2 2 8450 000 A9 CHILDREN & INFANTS APPAREL 8 4 3 5 A 02 5 B J 1 H 53
 2 A E614B 0643 N00014-80-C0927 B C Z 5 2 2 AD91 000 S1 RDTE/OTHER DEFENSE 8 A 6 5 J 11 5 B U 1 A 56
 2 H E614B 1841 N00014-80-C0927 B C Z 5 2 2 AD91 000 S1 RDTE/OTHER DEFENSE 8 A 6 5 J 11 5 B U 1 G 41
 2 E PF161 0314 N62269-83-C0031 B C A 5 2 2 5826 000 A7 RADIO NAVIGATION EQUIPMENT A 8 A 3 5 J 1001 5 B J 1 B 50
 2 H PF161 0718 N62269-83-C0079 B C A 5 2 2 AC61 000 A7 RDTE/ELECTRONICS AND COMMUNI 8 A 3 5 J 1001 5 B J 1 G 34
 LOCATION TOTAL 13 2,523

RAVEN SYSTEMS & RESEARCH INC
 SEATTLE WASHINGTON 042975 2940 48
 5 K OCW57 0039 DACW57-81-D0126 A C C 5 2 2 R404 000 S1 MGT SERVICES/LAND SURVEYS - 4 6 4 5 J 17B 7 B J 1 J 27
 5 I OCW57 0243 DACW57-81-D0126 A C C 5 2 2 R404 000 S1 LAND SURVEYS, CADASTRAL SERV 4 6 4 5 J 17B 7 B J 1 C 36
 LOCATION TOTAL 2 63

RAVENNA ARSENAL INC
 RAVENNA OHIO 712025 7160 36
 1 I OAA09 2049 DAAA09-82-C8002 B C A 1 2 2 M151 000 A6 OPER OF GOVT FAC /AMMUNITIO 8 A 7 5 A 1001 5 A U 2 I 1,034
 1 L OAA09 0233 DAAA09-82-C8002 B C C 5 2 2 M151 000 A6 OPER OF GOVT FAC /AMMUNITIO 8 A 7 5 A 1001 5 A U 2 K 826
 1 A OAA09 0587 DAAA09-82-C8002 B C C 1 2 2 M151 000 A6 OPER OF GOVT FAC /AMMUNITIO 8 A 7 5 A 1001 5 A U 2 A 2,263
 1 B OAA09 0792 DAAA09-82-C8002 B C A 1 2 2 M151 000 A6 OPER OF GOVT FAC /AMMUNITIO 8 A 7 5 A 1001 5 A U 2 B 714
 1 D OAA09 1119 DAAA09-82-C8002 B C A 1 2 2 M151 000 A6 OPER OF GOVT FAC /AMMUNITIO 8 A 7 5 A 1001 5 B U 2 C 553
 1 E OAA09 1287 DAAA09-82-C8002 B C A 1 2 2 M151 000 A6 OPER OF GOVT FAC /AMMUNITIO 8 A 7 5 A 1001 5 A U 2 E 1,132
 1 F OAA09 1447 DAAA09-82-C8002 B C A 1 2 2 M151 000 A6 OPER OF GOVT FAC /AMMUNITIO 8 A 7 5 A 1001 5 A U 2 F 1,006
 1 I OAA09 1740 DAAA09-82-C8002 B C A 1 2 2 M151 000 A6 OPER OF GOVT FAC /AMMUNITIO 8 A 7 5 A 1001 5 A U 2 H 348
 1 L OAA09 1842 DAAA09-82-C8002 B C A 1 2 2 M151 000 A6 OPER OF GOVT FAC /AMMUNITIO 8 A 7 5 A 1001 5 A U 2 I 59
 LOCATION TOTAL 9 6,989

RAVENSWOOD INDUSTRIES INC
 CLEWISTON FLORIDA 061324 0700 10
 3 F OFH02 2051 F04606-82-D0153 B C E 1 2 2 Z123 000 C2 MAINT-REPAIR ALTER/RADAR & N 8 A 4 6 J 01B 1 B J 1 F 6
 3 H OFH02 4541 F04606-82-D0153 B C E 1 2 2 Z123 000 C2 MAINT-REPAIR ALTER/RADAR & N 8 A 4 6 J 01B 1 B J 1 H 7
 LOCATION TOTAL 2 9

RAVENSWOOD INDUSTRIES INC
 POMPANO BEACH FLORIDA 061324 2970 10
 3 B OFH02 0931 F04606-82-D0153 B C E 5 2 2 Z123 000 C2 MAINT-REPAIR-ALTER/RADAR & N 8 A 4 6 J 01B 1 B J 1 B 82
 CONTRACTOR TOTAL 3 80

RAY BURNER CO
 SOUTH SAN FRANCISCO CALIFORNIA 027736 6760 05
 4 A 00700 1042 DLA700-83-C1111 B C A 5 3 2 4520 000 C9E SPACE HEATING EQUIP AND WATE 6 A 3 5 D 1013 6 B J 1 A 80

RAY C JR INC
 NORFOLK VIRGINIA 046927 2870 47
 2 J C2470 1465 N62470-81-C1384 A C E 1 2 2 Z299 000 C2 MAINT-REPAIR-ALTER/OTHER NON 4 6 3 5 J 17B 7 B J 1 I 222
 2 I C2470 K421 N62470-82-C7355 A C E 1 2 2 Z222 000 C2 MAINT-REPAIR-ALTER/HWYS-ROAD 4 6 3 5 J 17B 7 B J 1 H 263
 2 I C2470 NY36 N62470-82-C736 D C E 1 2 2 Z111 000 C2 MAINT-REPAIR-ALTER/OFFICE BU 8 6 3 4 J 01B 1 B J 1 F 123
 LOCATION TOTAL 3 608

RAY G E CONSTRUCTION CO INC
 CHARLESTON WVA 077456 0550 49
 5 C OCW69 0047 DACW69-83-C0010 D C E 5 2 2 Y299 000 C2 CONSTRUCTION/ALL OTHER NON-B 8 A 3 3 C 0000 0 J 1 A 64
 5 C OCW69 0083 DACW69-83-C0010 D C E 5 2 2 Y299 000 C2 CONSTRUCTION/ALL OTHER NON-B 8 A 3 3 C 0000 0 J 1 C 43
 LOCATION TOTAL 2 107

										1																
										1	1	1	1	1	1	1	1	1	1	1	1	1				
S M											1 1 1 1 1			1 1 9 2 2 2												
V O	1111	222222	22	22222	5	7	9	9				2 3 4 5 6			1717 8 9 A			0 1 3 21			11111111					
C N	55555	AAAA	AAAAAA	BB	CCCC	3	A	C	B	999	C	D	10A	10B	10C	11	DESCRIPTION OF CMDTY/SRVC									

RAY GROTH OIL CO					IDAHO FALLS					IDAHO					083878	0890	13									
4	A	00600	0805	DLA600-82-D4544	D	C	B	5	3	2	9130	000	A8A	LIQUID PROPELLANTS & FUEL	PE	6	A	3	3	J	000	0	K	1	J	
RAY HOWARD CONSTRUCTION CO INC					MOODY AFB					GEORGIA					071147	4040	11									
3	I	0TA26	0070	F09607-83-C0055	D	C	E	5	2	2	Z111	000	C2	MAINT-REPAIR-ALTER/OFFICE BU	8	A	3	4	J	01B	1	B	J	1	I	
RAY INC					HOUSTON					TEXAS					011448	3770	44									
7	I	0AA09	2023	DAAA09-83-C4876	B	C	A	5	2	2	4930	000	C9E	LUBRICATION & FUEL DISPENSIN	8	A	3	4	J	01B	1	B	J	1	I	
RAY MACHINE CORP					BALTIMORE					MARYLAND					712345	0160	21									
1	C	0ZD04	1162	MDA904-82-D0119	B	C	C	1	2	2	5999	000	C9E	MSC ELECTRICAL AND ELECTRONI	8	1	4	5	J	1001	5	B	Y	1	A	
RAY MAR HYDRAULICS INC					CUCAMONGA					CALIFORNIA					060434	1610	05									
4	F	00500	1833	DLA500-83-C0794	B	C	A	1	2	2	1680	000	A1C	MISCL AIRCRAFT ACCESSORIES	C	6	A	3	5	J	1013	5	B	J	1	F
4	F	00700	3300	DLA700-83-C2215	B	C	A	1	2	2	1650	000	A1C	AIRCRAFT HYDRAULIC VACUUM	DE	6	A	3	5	J	1015	5	B	J	1	F
										LOCATION	TOTAL															
											2															
											257															
RAY MAR HYDRAULICS INC					SAN BERNARDINO					CALIFORNIA					060434	6010	05									
2	L	JA100	C021	N00383-82-C5973	B	C	A	1	2	2	1650	AAC	A1A	AIRCRAFT HYDRAULIC VACUUM	DE	8	A	3	5	J	1015	5	B	J	1	L
2	I	JA100	N612	N00383-83-C7209	B	C	A	1	2	2	1650	AAC	A1A	AIRCRAFT HYDRAULIC VACUUM	DE	8	A	3	5	J	1015	1	B	J	1	I
										LOCATION	TOTAL															
											2															
											599															
										CONTRACTOR	TOTAL															
											4															
											856															
RAY TOM OFFICE SUPPLY INC					ZEELAND					MICHIGAN					076366	6060	23									
2	D	PC144	0147	N00102-83-C0966	B	C	B	5	2	2	7110	000	C9E	OFFICE FURNITURE		8	4	3	5	J	02	1	B	J	1	C
RAYBESTOS MANHATTAN INC					NORTH CHARLESTON					SCAR					712440	2070	41									
4	G	00400	3492	DLA400-83-C2475	D	C	A	1	2	2	5975	000	C9E	ELECTRICAL HARDWARE AND SUPP	6	A	3	5	J	1001	5	B	J	1	G	
RAYCHEM CORP					MENLO PARK					CALIFORNIA					712460	4210	05									
1	I	0AG47	0201	DAAG47-83-C0083	B	C	A	5	2	2	2520	000	A2	VEHICULAR POWER TRANSMISSION	8	4	3	5	A	02	5	B	J	1	I	
1	E	0AH01	1439	DAAH01-83-C0654	B	C	A	5	2	2	4940	CME	A2	MISCELLANEOUS MAINTENANCE	EO	8	4	3	5	A	1001	5	B	J	1	E
2	E	PA100	1484	N00140-83-D3194	B	C	A	5	2	2	4730	000	A3	FITTINGS - HOSE PIPE & TUBE	8	A	3	5	A	1001	6	B	J	1	D	
2	C	PB123	0086	N00163-83-C0057	B	C	A	5	2	2	6145	000	A2	WIRE AND CABLE ELECTRICAL	8	A	3	5	C	1026	1	B	J	1	A	
2	I	MC201	0180	N00174-83-C0221	B	C	A	5	2	2	1336	000	S1	GUIDED MSL WARHEADS - EXPLOS	8	A	3	5	A	11	5	B	J	1	H	
2	I	MC201	0184	N00174-83-C0224	C	C	A	5	2	2	5970	000	A2	ELECTRICAL INSULATORS AND IN	8	A	3	5	A	1001	5	B	J	1	I	
2	K	RC100	0012	N00181-83-C0018	B	C	A	5	2	2	4730	000	A3	FITTINGS - HOSE PIPE & TUBE	8	4	3	5	A	02	6	B	J	1	J	
2	I	RC100	MY06	N00181-83-C0019	B	C	A	5	2	2	4730	000	C9E	FITTINGS - HOSE PIPE & TUBE	8	4	3	5	A	02	6	B	J	1	J	
2	A	RA100	0117	N00189-82-D0809	B	C	A	5	2	2	5970	000	C9E	ELECTRICAL INSULATORS AND IN	8	A	3	5	C	1015	2	B	J	1	J	
2	A	RA100	0233	N00189-83-C0136	B	C	A	5	2	2	1650	000	A1C	AIRCRAFT HYDRAULIC VACUUM	DE	8	A	3	5	A	02	5	B	J	1	L
2	C	TK300	A056	N00204-83-C0013	B	C	A	5	2	2	6145	000	C9E	WIRE AND CABLE ELECTRICAL	8	4	3	5	A	02	6	B	J	1	B	
2	D	TK300	0096	N00204-83-C0034	B	C	A	5	2	2	6145	000	C9E	WIRE AND CABLE ELECTRICAL	8	4	3	5	B	02	6	B	J	1	D	
2	K	QA110	0019	N00228-83-C4026	C	C	A	5	2	2	6145	000	A1C	WIRE AND CABLE ELECTRICAL	8	4	3	5	A	1005	6	B	J	2	J	
2	K	QA110	0021	N00228-83-C4035	C	C	A	5	2	2	6145	000	A1C	WIRE AND CABLE ELECTRICAL	8	4	3	5	A	1001	6	B	J	1	J	

S M 1 1 1 1 1 1
 V O 1111 222222 22 22222 5 7 9 9 1 1 1 1 1 1 9 2 2 2
 C N 55555 AAAA AAAAAA BB CCCCC 3 A C 8 999 C D 10A 10B 10C 11 DESCRIPTION OF CMDTY/SRVC 2 3 4 5 6 1717 8 9 A 0 1 3 24 \$\$\$\$\$\$

RAYCHEM CORP		MENLO PARK		CALIFORNIA		712460	4210	05												
2 F	LA110 0348	N00244-83-C2025	B C A 5	2 2	1680 000	A1C	MISCL AIRCRAFT ACCESSORIES AN	8 4 3 5 A 02	5 B	J 1 E										
2 I	LF130 0961	N66001-82-C0274	B C Z 5	2 2	R599 000	A7	OTHER SPECIAL STUDIES AND AN	8 A 6 5 A 1001	5 B	J 1 G										
3 F	OFD04 0734	F34601-83-C1952	B C A 5	2 2	1660 ACA	A1C	AIRCRAFT AIR CONDITIONING HE	8 A 3 5 J 1015	3 B	J 1 F										
4 J	00400 0067	DLA400-83-C0119	B C A 5	2 2	5940 000	C9E	LUGS TERMINALS AND TERMINAL	6 A 3 5 B 1001	5 B	J 1 J										
4 D	00400 2386	DLA400-83-C0119	B C A 5	2 2	5940 000	C9E	LUGS TERMINALS AND TERMINAL	6 A 6 5 B 1001	5 B	J 1 D										
4 L	00400 0993	DLA400-83-C0675	B C A 5	2 2	5940 000	C9E	LUGS TERMINALS AND TERMINAL	6 A 3 5 B 1001	5 B	J 1 L										
4 A	00400 1064	DLA400-83-C0725	B C A 5	2 2	5940 000	C9E	LUGS TERMINALS AND TERMINAL	6 A 3 5 A 1013	5 B	J 1 L										
4 L	00400 0992	DLA400-83-C0773	B C A 5	2 2	5940 000	C9E	LUGS TERMINALS AND TERMINAL	6 4 3 5 A 02	5 B	J 1 L										
4 A	00400 1159	DLA400-83-C0816	B C A 5	2 2	5940 000	C9E	LUGS TERMINALS AND TERMINAL	6 A 3 5 A 1013	5 B	J 1 A										
4 C	00400 1905	DLA400-83-C1319	B C A 5	2 2	5940 000	C9E	LUGS TERMINALS AND TERMINAL	6 A 3 5 A 1001	5 B	J 1 C										
4 D	00400 2484	DLA400-83-C1774	B C A 5	2 2	5940 000	C9E	LUGS TERMINALS AND TERMINAL	6 A 3 5 A 1001	5 B	J 1 D										
4 F	00400 3255	DLA400-83-C1774	B C A 5	2 2	5940 000	C9E	LUGS TERMINALS AND TERMINAL	6 A 6 5 A 1001	5 B	J 1 F										
4 E	00400 2797	DLA400-83-C2017	B C A 5	2 2	5940 000	C9E	LUGS TERMINALS AND TERMINAL	6 A 3 5 A 1001	5 B	J 1 E										
4 F	00400 3307	DLA400-83-C2017	B C A 5	2 2	5940 000	C9E	LUGS TERMINALS AND TERMINAL	6 A 6 5 A 1001	5 B	J 1 F										
4 E	00400 2912	DLA400-83-C2211	B C A 5	2 2	5940 000	C9E	LUGS TERMINALS AND TERMINAL	6 A 3 5 C 1001	5 B	J 1 E										
4 F	00400 3254	DLA400-83-C2327	B C A 5	2 2	5940 000	C9E	LUGS TERMINALS AND TERMINAL	6 A 3 5 C 1001	5 B	J 1 F										
4 G	00400 3328	DLA400-83-C2375	B C A 5	2 2	5940 000	C9E	LUGS TERMINALS AND TERMINAL	6 A 3 5 C 1001	5 B	J 1 F										
4 G	00400 3347	DLA400-83-C2389	B C A 5	2 2	5940 000	C9E	LUGS TERMINALS AND TERMINAL	6 A 3 5 A 1001	5 B	J 1 F										
4 G	00400 3363	DLA400-83-C2525	B C A 5	2 2	5940 000	C9E	LUGS TERMINALS AND TERMINAL	6 A 3 5 A 1001	5 B	J 1 F										
4 G	00400 3623	DLA400-83-C2773	B C A 5	2 2	5940 000	C9E	LUGS TERMINALS AND TERMINAL	6 A 3 5 C 1001	5 B	J 1 G										
4 I	00400 4072	DLA400-83-C3007	B C A 5	2 2	5940 000	C9E	LUGS TERMINALS AND TERMINAL	6 A 3 5 C 1001	5 B	J 1 H										
4 F	00700 3398	DLA700-83-C8144	B C A 5	2 2	4730 000	A3	FITTINGS - HOSE PIPE & TUBE	6 A 3 5 C 1013	1 B	J 1 F										
LOCATION TOTAL			TOTAL		36	3,472														

RAYCHEM CORP		PALO ALTO		CALIFORNIA		712460	5090	05												
2 J	QA110 0001	GS0750-74-64	B C Z 1	2 2	4940 000	C9E	MISCELLANEOUS MAINTENANCE EQ	3 6 4 1												
2 I	QA110 0504	N00228-83-C1159	B C A 1	2 2	5970 000	A3	ELECTRICAL INSULATORS AND IN	8 4 3 5 B 02	1 B	J 1 I										
LOCATION TOTAL			TOTAL		2	99														

RAYCHEM CORP		CHERRY HILL		NEW JERSEY		712460	0835	31												
2 D	PA100 1352	N00140-83-D3194	B C A 1	2 2	4730 000	A3	FITTINGS - HOSE PIPE & TUBE	8 A 3 5 A 1001	5 B	J 1 C										
2 D	JA100 0958	N00383-83-C1324	B C A 1	2 2	4920 000	A7	AIRCRAFT MAINTENANCE & REPAI	8 A 3 3 B 0000	0	J 1 D										
LOCATION TOTAL			TOTAL		2	435														
CONTRACTOR TOTAL			TOTAL		40	4,006														

RAYCOMM INDUSTRIES INC		ROBINS AFB		GEORGIA		712505	5050	11												
3 K	OFJ02 0030	F09650-82-C0195	D C C 5	2 2	J070 000	A7	MAINT-REPAIR OF EQ/ADP EQUIP	8 A 7 5 C 1009	1 B	J 2 J										
3 F	OFJ02 0276	F09650-82-C0195	D C C 5	2 2	J070 000	A7	MAINT-REPAIR OF EQ/ADP EQUIP	8 A 7 5 C 1009	1 B	J 2 F										
LOCATION TOTAL			TOTAL		2	760														

RAYE LTD INC		ST LOUIS		MISSOURI		012988	7680	26										
3 K	OJA02 0083	GS01S0-82-73	B C Z 1	2 2	8405 000	C9E	OUTERWEAR MENS	3 6 4 1										
3 K	OJA02 0084	GS01S0-82-73	B C Z 1	2 2	8405 000	C9E	OUTERWEAR MENS	3 6 4 1										
3 K	OJA02 0085	GS01S0-82-73	B C Z 1	2 2	8405 000	C9E	OUTERWEAR MENS	3 6 4 1										
3 K	OJA02 0086	GS01S0-82-73	B C Z 1	2 2	8405 000	C9E	OUTERWEAR MENS	3 6 4 1										
3 K	OJA02 0087	GS01S0-82-73	B C Z 1	2 2	8405 000	C9E	OUTERWEAR MENS	3 6 4 1										
3 K	OJA02 0088	GS01S0-82-73	B C Z 1	2 2	8405 000	C9E	OUTERWEAR MENS	3 6 4 1										
3 K	OJA02 0089	GS01S0-82-73	B C Z 1	2 2	8405 000	C9E	OUTERWEAR MENS	3 6 4 1										
3 G	OJA02 0301	GS01S0-82-73	B C Z 1	3 2	8405 000	C9E	OUTERWEAR MENS	3 6 4 1										

S M
V O 1111 222222 22 22222 5 7 9 9 1 1 1 1 1 1 1 1 9 2 2 2
C N 55555 AAAA AAAAAA BB CCCCC 3 A C 8 999 C D 10A 10B 10C 11 DESCRIPTION OF CMDTY/SRVC 2 3 4 5 6 1717 8 9 A 0 1 3 24 \$\$\$\$\$\$1000

RAYE LTD INC ST LOUIS MISSOURI 012988 7680 26
3 G OJA02 0302 GS01S0-82-73 B C Z 1 3 2 8405 000 C9E OUTERWEAR MENS 3 6 4 1 F 30
3 G OJA02 0303 GS01S0-82-73 B C Z 1 3 2 8405 000 C9E OUTERWEAR MENS 3 6 4 1 F 30
3 G OJA02 0304 GS01S0-82-73 B C Z 1 3 2 8405 000 C9E OUTERWEAR MENS 3 6 4 1 F 30
3 G OJA02 0305 GS01S0-82-73 B C Z 1 3 2 8405 000 C9E OUTERWEAR MENS 3 6 4 1 F 30
3 G OJA02 0306 GS01S0-82-73 B C Z 1 3 2 8405 000 C9E OUTERWEAR MENS 3 6 4 1 F 30
3 G OJA02 0307 GS01S0-82-73 B C Z 1 3 2 8405 000 C9E OUTERWEAR MENS 3 6 4 1 F 30
3 K OJA02 0082 GS0108-27-3 B C Z 1 2 2 8405 000 C9E OUTERWEAR MENS 3 6 4 1 K 30
LOCATION TOTAL 15 450

RAYE LTD INC LOWVILLE NEW YORK 012988 4760 33
3 I OFJ02 0437 F09650-83-C0147 B C B 1 2 2 7510 000 C9E OFFICE SUPPLIES 8 A 3 5 J 1013 1 B J 1 I 30
CONTRACTOR TOTAL 16 480

RAYGO INC MINNEAPOLIS MINNESOTA 712525 4850 24
4 L 00700 0733 DLA700-83-C8025 B C A 5 2 2 3895 000 C9A MISCELLANEOUS CONSTRUCTION E 6 A 3 4 J 01B 1 B J 1 K 130
4 E 00700 3145 DLA700-83-C8025 B C A 5 2 2 3895 000 C9A MISCELLANEOUS CONSTRUCTION E 6 A 6 4 J 01B 1 B J 1 E 56
4 A 00700 1067 DLA700-83-C8032 B C A 5 2 2 3895 000 C9A MISCELLANEOUS CONSTRUCTION E 6 A 3 4 J 01B 1 B J 1 L 1,727
LOCATION TOTAL 3 1,961

RAYMARK INDUSTRIES STAFFORD CONN 087634 1315 07
1 H OAE07 2806 DAAE07-83-CW445 1 B C A 5 2 2 2520 DBT A4A VEHICULAR POWER TRANSMISSION 5 A 3 5 C 1001 5 B J 1 C 35
1 C OAE07 2806 DAAE07-83-CW455 B C A 5 2 2 2520 DBT A4A VEHICULAR POWER TRANSMISSION 5 A 3 5 C 1001 5 B J 1 C 35
1 H OAE07 2806 DAAE07-83-CW455 2 B C A 5 2 2 2520 DBT A4A VEHICULAR POWER TRANSMISSION 5 A 3 5 C 1001 5 B J 1 C 35

RAYMARK INDUSTRIES MANHEIM PA 087634 2895 39
1 L OAE07 0982 DAAE07-83-CW149 B C A 5 2 2 2520 DCG A4A VEHICULAR POWER TRANSMISSION 5 A 3 5 C 1013 5 B J 1 K 77
CONTRACTOR TOTAL 2 112

RAYMER CONSTRUCTION BARSTOW CALIFORNIA 048230 0430 05
2 I C2474 NY08 N62474-83-C4850 A C E 1 2 2 Z179 000 C2 MAINT-REPAIR-ALTER/OTHER WAR 8 A 3 4 J 01B 1 B J 1 H 67

RAYMER CONSTRUCTION NORTON AFB CALIFORNIA 048230 4740 05
3 I OQA13 0205 F04607-83-C0049 A C E 1 2 2 Z179 000 C2 MAINT-REPAIR-ALTER/OTHER WAR 8 A 3 4 J 01B 1 B J 1 I 87
3 I OQA13 0220 F04607-83-C0065 A C E 1 2 2 Z179 000 C2 MAINT-REPAIR-ALTER/OTHER WAR 8 A 3 4 J 01B 1 B J 1 I 32
LOCATION TOTAL 2 119
CONTRACTOR TOTAL 3 186

RAYMOND BROS INC BAYONNE NEW JERSEY 064714 0300 31
1 F OHC21 0051 DAHC21-83-C0032 A C E 1 2 2 Z174 000 C2 MAINT-REPAIR-ALTER/OPEN STOR 4 6 3 5 J 17B 7 B J 1 E 43

RAYMOND BROS INC DOVER NEW JERSEY 064714 1070 31
1 L OAK10 0073 DAAK10-82-C0130 A C E 5 2 2 Y111 000 C2 CONSTRUCTION/OFFICE BUILDING 4 6 6 5 J 17B 7 B J 1 L 42
1 I OAK10 0590 DAAK10-83-C0261 A C E 5 2 2 Z119 000 C2 MAINT-REPAIR-ALTER/OTHER ADM 4 6 3 5 J 17B 7 B J 1 I 101
1 I OBT35 0154 DABT35-83-C0266 A C E 5 2 2 Y111 000 C2 CONSTRUCTION/OFFICE BUILDING 4 6 3 5 J 17B 7 B J 1 I 41

S M 1
 V O 1111 222222 22 22222 5 7 9 9 1 1 1 1 1 1 9 2 2 2
 C N 55555 AAAA AAAAAA BB CCCCC 3 A C 8 999 C D 10A 10B 10C 11 DESCRIPTION OF CMDTY/SRVC 2 3 4 5 6 1717 8 9 A 0 1 3 24 \$\$\$\$\$\$(000

RAYMOND BROS INC DOVER NEW JERSEY 064714 1070 31
 LOCATION TOTAL 3
 CONTRACTOR TOTAL 4 189
 232

RAYMOND CORP ROCKVILLE MARYLAND 712740 2440 21
 1 B OHC40 0086 DAHC40-83-C0007 B C A 5 2 2 3930 000 C9D WAREHOUSE TRKS & TRACTORS SE 8 A 3 5 A 1001 6 B J 1 B 105
 2 F JA110 4751 N00104-83-C3929 C C A 5 2 2 3930 000 C9E WAREHOUSE TRKS & TRACTORS SE 8 A 3 5 C 1013 1 B J 1 F 301
 2 L PC142 0035 N00197-83-C0028 B C A 5 2 2 3990 000 C9D MISCELLANEOUS MATERIALS HAND 8 A 3 3 B 0000 0 J 1 K 92
 2 G PC142 0203 N00197-83-C0088 B C A 5 2 2 3990 000 C9D MISCELLANEOUS MATERIALS HAND 8 A 3 5 A 1001 6 B J 1 F 184
 LOCATION TOTAL 4
 682

RAYMOND CORP GREENE NEW YORK 712740 3310 33
 1 I OAD05 0729 DAAD05-83-C0217 D C A 5 2 2 3990 000 C9E MISCELLANEOUS MATERIALS HAND 8 A 3 5 B 1013 1 B J 2 I 1,800
 1 L OAD05 0063 DAAD05-83-C4003 D C A 1 2 2 3930 000 C9E WAREHOUSE TRKS & TRACTORS SE 8 A 3 3 B 0000 0 J 1 K 73
 1 I OAG36 0222 DAAG36-83-C0103 B C A 5 2 2 9999 000 C9E MISCELLANEOUS ITEMS 8 A 3 2 B 0000 0 J 1 I 560
 1 F OZD04 1724 DAA904-83-C1074 B C A 5 2 2 3930 000 A7 WAREHOUSE TRKS & TRACTORS SE 8 1 3 5 C 12 1 B J 1 F 77
 4 I 00700 4593 DA7008-3C-82010 B C A 5 2 2 3930 000 C9D WAREHOUSE TRKS & TRACTORS SE 6 A 3 5 A 1026 6 B J 1 H 85
 4 K 00700 0489 DLA700-83-C8019 B C A 5 2 2 3930 000 C9D WAREHOUSE TRKS & TRACTORS SE 6 A 3 5 B 1026 5 B J 1 J 91
 4 I 00700 5100 DLA700-83-C8225 B C A 5 2 2 3930 000 C9D WAREHOUSE TRKS & TRACTORS SE 6 A 3 3 D 0000 0 J 1 I 95
 LOCATION TOTAL 7
 3,067
 CONTRACTOR TOTAL 11 3,749

RAYMOND ENGINEERING INC MIDDLETOWN CONN 712860 0760 07
 1 L OAA09 0276 DAAA09-82-G7830 B C A 5 2 2 1336 CMC A2 GUIDED MSL WARHEADS - EXPLOS 8 4 4 5 J 02 5 B J 1 K 1,751
 1 H OAA09 1647 DAAA09-82-G7830 B C A 5 2 2 1336 CMC A6 GUIDED MSL WARHEADS - EXPLOS 8 4 4 5 J 02 5 A J 1 H 1,324
 1 I OAA09 1738 DAAA09-82-G7830 B C A 5 2 2 1336 CMC A5 GUIDED MSL WARHEADS - EXPLOS 8 4 7 5 J 02 5 A J 1 H 364
 1 I OAB07 6394 DAAB07-80-G6110 B C A 5 2 2 5835 000 A7 SOUND RECORDING & REPRODUCIN 8 A 4 5 J 1001 5 A J 1 I 1,069
 1 G OAB07 4657 DAAB07-83-DK544 B C A 5 2 2 7025 000 A7 ADP INPUT/OUTPUT AND STORAGE 8 A 4 5 J 1001 5 A J 1 F 85
 1 G OAB07 4789 DAAB07-83-DK544 B C A 5 2 2 7025 000 A7 ADP INPUT/OUTPUT AND STORAGE 8 A 4 5 J 1001 5 B J 1 G 125
 1 I OAB07 6569 DAAB07-83-GE004 B C A 5 2 2 5840 GNL A7 RADAR EQUIPMENT EXCEPT AIRBO 8 A 4 J I 60
 1 I OAB07 6570 DAAB07-83-GE004 B C A 5 2 2 5840 GNL A7 RADAR EQUIPMENT EXCEPT AIRBO 8 A 4 5 J 1001 5 A J 1 I 890
 1 H OAE07 2573 DAAE07-83-CA142 B C A 5 2 2 5120 DJB A4A HAND TOOLS NONEDGED NONPOWER 5 A 3 5 J 1013 5 B J 1 C 127
 1 G OAE07 4523 DAAE07-83-C1289 B C A 5 2 2 5180 DJB A4A SETS KITS AND OUTFITS OF HAN 5 A 3 5 J 1001 5 B J 1 F 4,945
 1 K OAA09 0119 GS06S7-72-45 B C A 5 3 2 5120 000 C9E HAND TOOLS NONEDGED NONPOWER 3 6 4 1 J 60
 1 L OAA09 0290 GS06S7-72-45 B C A 5 2 2 5120 000 C9E HAND TOOLS NONEDGED NONPOWER 3 6 4 1 K 227
 1 D OAA09 3075 GS06S7-72-45 B C A 5 2 2 5120 000 C9E HAND TOOLS NONEDGED NONPOWER 3 6 4 1 C 134
 1 I OAA09 3706 GS06S7-73-82 B C A 5 3 2 5120 000 C9E HAND TOOLS NONEDGED NONPOWER 3 6 4 1 I 90
 2 A AM6C0 0818 N00019-81-C0467 B C A 1 2 2 1390 CNU A2 FUSES AND PRIMERS 8 A 6 5 J 16 5 B J 1 L 125
 2 C XCM01 0001 N00019-82-3259 A C A 1 2 2 1390 CNY A2 FUSES AND PRIMERS 8 A 3 5 J 16 1 B J 1 J 782
 2 B AM6C0 1573 N00019-83-C0134 B C A 1 2 2 1420 CNU A2 GUIDED MISSILE COMPONENTS 8 A 3 5 J 16 1 A J 1 B 535
 2 B AM6C0 1574 N00019-83-C0134 B C A 1 2 2 1420 CNU A2 GUIDED MISSILE COMPONENTS 8 A 3 J B 335
 2 F AM6C0 2933 N00019-83-C0134 B C A 1 2 2 1420 CNU A2 GUIDED MISSILE COMPONENTS 8 A 7 5 J 16 1 B J 1 F 84
 2 F AM6C0 2934 N00019-83-C0134 B C A 1 2 2 1420 CNU A2 GUIDED MISSILE COMPONENTS 8 A 7 J F 84
 2 C JA113 2521 N00104-83-C0534 B C A 1 2 2 5895 000 A7 MISCELLANEOUS COMMUNICATION 8 4 3 5 J 1015 1 B J 1 C 31
 2 I JA112 6479 N00104-83-C0875 B C A 1 2 2 5845 000 A7 UNDERWATER SOUND EQUIPMENT 8 A 3 5 J 1015 1 B J 1 H 51
 2 A JA112 1563 N00104-83-C3122 B C A 1 2 2 5865 000 A7 ELCT COUNTERMEASURES & QUICK 8 A 3 5 J 1015 1 B J 1 A 27
 2 F LA110 0350 N00244-82-C0086 B C A 1 2 2 5999 000 C9E MSC ELECTRICAL AND ELECTRONI 8 A 6 5 J 1001 5 B J 1 E 9
 2 D JA100 H256 N00383-81-G1851 B C A 1 2 2 J014 AFU A1C MAINT-REPAIR OF EQ/GUIDED MI 8 A 4 5 A 1009 5 B J 1 D 17
 2 E JA100 A615 N00383-81-G1851 B C A 1 2 2 J070 000 A7 MAINT-REPAIR OF EQ/ADP EQUIP 8 A 4 5 A 1009 5 B J 1 E 49
 2 E JA100 A777 N00383-81-G1851 B C A 1 2 2 J014 000 A1C MAINT-REPAIR OF EQ/GUIDED MI 8 A 4 5 A 1009 5 B J 1 E 5

S M	V O	C N	1111	222222	22	22222	5	7	9	9	3	A	C	8	999	C	D	10A	10B	10C	11	DESCRIPTION OF CMDTY/SRVC	2	3	4	5	6	1717	8	9	A	0	1	3	24	***** (000)	
RAYMOND ENGINEERING INC			MIDDLETOWN										CONN										712860	0760	07												
2	I	LB300	0979	N0429A-83-C0416	B	C	A	1	2	2	7020	000	C9E	ADP	CENTRAL PROCESSING UNIT	8	4	3	5	J	1001	5	B	J	1	1											72
2	H	LF121	0583	N60530-83-C0171	B	C	A	1	2	2	1420	000	A2	GUIDED	MISSILE COMPONENTS	8	A	3	6	J	01B	1	B	J	1	H											56
3	J	OFJ04	0303	F09603-83-C0098	B	C	A	5	2	2	7025	ACR	A7	ADP	INPUT/OUTPUT AND STORAGE	8	A	3	5	J	1015	5	B	J	1	J											171
3	I	OFJ04	4108	F09603-83-C2113	C	C	A	5	2	2	7025	ACR	A7	ADP	INPUT/OUTPUT AND STORAGE	8	A	1	5	J	1015	5	B	J	1	I											782
LOCATION TOTAL					31										14,395																						
RAYMOND INTERNATIONAL BUILDERS INC			EARLE NAVAL WPNS STA										NEW JERSEY										087172	1100	31												
2	F	C2472	A113	N62472-77-C0490	B	C	E	1	2	2	2299	000	C2	MAINT-REPAIR-ALTER/OTHER NON	8	A	8	3	C	0000	0	J	1	E											59		
2	I	C2472	A029	N62472-77-C0490	B	C	E	1	2	2	2223	000	C2	MAINT-REPAIR-ALTER/TUNNELS-S	8	A	8	3	C	0000	0	J	1	J											86		
LOCATION TOTAL					2										125																						
RAYMOND KAISER ENGINEERS INC			OAKLAND										CALIFORNIA										046889	4790	05												
2	L	BH002	1127	N00024-82-C2054	B	C	Z	1	2	2	L019	000	A3	TECH	REP SERVICES /SHIPS-SML	8	A	6	5	A	1013	4	B	U	2	J											414
2	D	BH002	4836	N00024-82-C2054	B	C	Z	1	2	2	L019	000	A3	TECH	REP SERVICES /SHIPS-SML	8	A	7	5	A	1013	2	B	U	2	D											55
2	H	BH002	9572	N00024-82-C2054	B	C	Z	1	2	2	L019	000	A3	TECH	REP SERVICES /SHIPS-SML	8	A	6	5	A	1013	4	B	U	2	H											415
2	I	BH002	A462	N00024-82-C2054	B	C	Z	1	2	2	L019	000	A3	TECH	REP SERVICES /SHIPS-SML	8	A	7	5	A	1013	2	B	U	2	I											353
2	L	BH003	1559	N00030-79-C0033	B	C	A	1	2	2	Y159	000	A3	CONSTRUCTION/OTHER INDUSTRIA	8	A	9	5	A	1001	5	B	U	1	K											56	
2	A	BH003	2203	N00030-82-C0038	B	C	A	1	2	2	J014	000	A2	MAINT-REPAIR OF EQ/GUIDED MI	8	A	7	5	A	1001	5	B	U	1	A											52	
2	K	BH003	0595	N00030-83-C0080	B	C	A	1	2	2	Y159	000	A3	CONSTRUCTION/OTHER INDUSTRIA	8	A	3	5	A	1001	5	B	U	1	J											117	
2	I	BH003	B711	N00030-83-C0080	B	C	A	1	2	2	Y159	000	A3	CONSTRUCTION/OTHER INDUSTRIA	8	A	6	5	A	1001	5	B	U	1	I											25	
LOCATION TOTAL					8										1,346																						
RAYMOND KAISER ENGINEERS INC			VANDENBERG AFB										CALIFORNIA										046889	7395	05												
1	C	OCA05	0099	DACA05-79-C0125	F	C	Z	5	2	2	R211	000	C2	ARCHITECT/ENGINEER - GENERAL	8	A	8	5	D	04	2	B	J	1	C											256	
1	D	OCA09	0100	DACA05-80-C0167	D	C	Z	5	2	2	R211	000	C2	ARCHITECT/ENGINEER - GENERAL	8	A	8	5	D	04	2	A	J	3	D											98	
1	D	OCA09	0101	DACA05-80-C0167	D	C	Z	5	2	2	R211	000	C2	ARCHITECT/ENGINEER - GENERAL	8	A	8	5	D	04	2	A	J	3	D											89	
LOCATION TOTAL					3										443																						
CONTRACTOR TOTAL					11										1,789																						
RAYMOND TECHNICAL FACILITIES INC			NEW YORK										NEW YORK										002708	5740	33												
5	K	OCW61	0007	DACW61-82-C0010	D	C	Z	5	2	2	R216	000	S1	A/E - MARINE	8	A	6	5	B	1004	5	B	J	2	J											57	
RAYMOND WEEKS OIL CO			BURNS										OREGON										083915	0350	38												
4	A	00600	0763	DLA600-82-D4609	D	C	B	1	3	2	9140	000	A8A	FUEL OILS	6	A	3	3	J	0000	0	K	1	J											97		
RAYMOND ELECTRIC CORP			LOS ANGELES										CALIFORNIA										713043	3880	05												
2	I	C2474	W870	N62474-81-CA544	A	C	E	1	2	2	2249	000	C2	MAINT-REPAIR-ALTER/OTHER UTI	8	A	3	4	J	01B	1	B	J	1	I											37	
RAYS CONSTRUCTION CO			NAIRN										LOUISIANA										713057	1987	19												
5	E	OCW29	0260	DACW29-83-C0160	D	C	E	5	2	2	2299	000	C2	MAINT-REPAIR-ALTER/OTHER NON	8	A	3	4	J	01B	1	B	J	1	I											1,166	
5	I	OCW29	0423	DACW29-83-C0160	D	C	E	5	2	2	2299	000	C2	MAINT-REPAIR-ALTER/OTHER NON	8	A	7	4	J	01B	1	B	J	1	I											700	
LOCATION TOTAL					2										400																						
RAYS CONSTRUCTION CO			PLAQUEMINE										LOUISIANA										713057	2240	19												
5	J	OCW29	0018	DACW29-82-C0252	E	C	E	5	2	2	2299	000	C2	MAINT-REPAIR-ALTER/OTHER NON	8	A	7	4	J	01B	1	B	J	1	J											904	
5	L	OCW29	0018	DACW29-82-C0252	2	E	C	E	5	2	2	2299	000	C2	MAINT-REPAIR-ALTER/OTHER NON	8	A	7	4	J	01B	1	B	J	1	J											904

S M 1
 V O 1111 222222 22 22222 5 7 9 9 1 1 1 1 1 1 1 9 2 2 2
 C N 55555 AAAA AAAAAA BB CCCCC 3 A C 8 999 C D 10A 10B 10C 11 DESCRIPTION OF CMDTY/SRVC 2 3 4 5 6 1717 8 9 A 0 1 3 24 \$\$\$\$\$\$(000)

RAYS CONSTRUCTION CO PLAQUEMINE LOUISIANA 713057 2240 19
 5 A OCW29 0132 DACW29-82-C0252 E C E 5 2 2 Z299 000 C2 MAINT-REPAIR-ALTER/OTHER NON 8 A 7 4 J 01B 1 B J 1 A 185
 CONTRACTOR TOTAL 3 585

RAYTHEON CO GREECE 713100 0000 GR
 2 I PA100 2383 N00140-83-C6053 B C Z 5 2 2 L014 CMB A2 TECH REP SERVICES /GUIDED MI 8 A 3 J F 176

RAYTHEON CO GERMANY 713100 0000 GY
 1 L OAH01 6443 DAAH01-81-C0003 B C A 5 2 2 L014 CMC A2 TECH REP SERVICES /GUIDED MI 8 A 7 5 L 06 5 B J 2 L 144
 1 L OAH01 0153 DAAH01-82-GA002 B C A 5 2 2 K014 CMC A2 MODIFICATION OF EQ/GUIDED MI 1 A 7 5 L 06 5 A U 2 J 36
 1 B OAH01 6645 DAAH01-82-GA002 B C A 5 2 2 K014 CMC A2 MODIFICATION OF EQ/GUIDED MI 8 A 4 5 L 1007 5 A J 2 B 6
 1 K OAH01 6180 DAAH01-83-CA023 B C A 5 2 2 L014 CMC A2 TECH REP SERVICES /GUIDED MI 8 A 3 5 L 06 5 A J 2 J 1,376
 1 C OZD03 0699 MDA903-82-C0086 C C Z 5 2 2 AD91 000 S1 RDTE/OTHER DEFENSE 8 A 6 5 L 1025 5 A U 2 C 236
 LOCATION TOTAL 5 1,506

RAYTHEON CO ISRAEL 713100 0000 IS
 1 A OAH01 6410 DAAH01-77-C0169 B C A 5 2 2 L014 CMC A2 TECH REP SERVICES /GUIDED MI 8 A 7 J L 36

RAYTHEON CO KOREA 713100 0000 KS
 1 G OAH01 8048 DAAH01-77-A0002 B C A 5 2 2 K014 CMC A2 MODIFICATION OF EQ/GUIDED MI 8 A 7 J F 132
 1 F OAH01 6892 DAAH01-79-C0294 B C A 5 2 2 J010 CMC A2 MAINT-REPAIR OF EQ/WEAPONS 8 A 7 5 L 1016 5 B S 1 E 95
 1 B OAH01 6578 DAAH01-81-C0021 B C A 5 2 2 L014 CMC A2 TECH REP SERVICES /GUIDED MI 8 4 6 J A 105
 LOCATION TOTAL 3 68

RAYTHEON CO KUWAIT 713100 0000 KU
 1 L OAH01 0396 DAAH01-82-GA002 B C A 5 2 2 J014 CMC A2 MAINT-REPAIR OF EQ/GUIDED MI 1 A 7 J L 25

RAYTHEON CO SPAIN 713100 0000 SP
 1 I OAH01 2264 DAAH01-83-C1005 B C A 5 2 2 L014 CMC A2 TECH REP SERVICES /GUIDED MI 8 A 3 J I 249

RAYTHEON CO TURKEY 713100 0000 TK
 2 I PA100 2407 N00140-81-C2898 B C Z 5 2 2 L014 CMB S1 TECH REP SERVICES /GUIDED MI 8 4 7 J H 43

RAYTHEON CO FMOSA/TAI 713100 0000 TW
 1 A OAH01 6355 DAAH01-82-CA016 C C A 5 2 2 L014 CMC A2 TECH REP SERVICES /GUIDED MI 8 A 7 J K 30

RAYTHEON CO UN KINGDOM 713100 0000 UK
 3 A ODC10 0010 F61546-81-G0100 C C Z 5 2 2 W070 000 S1 LEASE-RENTAL OF EQ/ADP EQUIP 7 9 4 5 L 06 6 B J 1 L 59

RAYTHEON CO SHEMYA AFS ALASKA 713100 2347 02
 3 B OSA06 0119 F05604-77-C0235 B C C 5 2 2 M123 000 A2 OPER OF GOVT FAC /RADAR & N 8 A 7 5 A 1001 5 A M 1 B 75
 3 J OSA06 0005 F05604-81-C0050 B C C 5 2 2 M123 000 A2 OPER OF GOVT FAC /RADAR & N 8 A 6 5 B 1007 1 B M 2 J 3,210

S M 1
 V O 1111 222222 22 22222 5 7 9 9 1 1 1 1 1 1 1 1 9 2 2 2
 C N 55555 AAAA AAAAAA BB CCCCC 3 A C 8 999 C D 10A 10B 10C 11 DESCRIPTION OF COMDTY/SRVC 2 3 4 5 6 1717 8 9 A 0 1 3 24 \$\$\$\$(000)

RAYTHEON CO		GOLETA		CALIFORNIA		713100 2690 05									
2 H	D0039	1228	N00039-77-00400	B C A 1	2 2 J058 000 A7	MAINT-REPAIR OF	EQ/COMMUNICA	8 A 7 5 A	1001 4 B	J 2 G					361
2 H	D0039	1229	N00039-77-00400	B C A 1	2 2 J058 000 A7	MAINT-REPAIR OF	EQ/COMMUNICA	8 A 7 5 A	1001 4 B	J 2 G					48-
2 H	D0039	1230	N00039-77-00400	B C A 1	2 2 J058 000 A7	MAINT-REPAIR OF	EQ/COMMUNICA	8 A 4 5 A	1001 4 B	J 2 G					32
2 H	D0039	1231	N00039-77-00400	B C A 1	2 2 J058 000 A7	MAINT-REPAIR OF	EQ/COMMUNICA	8 A 7 5 A	1001 4 B	J 2 G					40-
2 H	D0039	1232	N00039-77-00400	B C A 1	2 2 J058 000 A7	MAINT-REPAIR OF	EQ/COMMUNICA	8 A 7 5 A	1001 4 B	J 2 G					260
2 H	D0039	1233	N00039-77-00400	B C A 1	2 2 J058 000 A7	MAINT-REPAIR OF	EQ/COMMUNICA	8 A 7 5 A	1001 4 B	J 2 G					203
2 H	D0039	1234	N00039-77-00400	B C A 1	2 2 J058 000 A7	MAINT-REPAIR OF	EQ/COMMUNICA	8 A 7 5 A	1001 4 B	J 2 G					62
2 H	D0039	1235	N00039-77-00400	B C A 1	2 2 5895 000 A7	MISCELLANEOUS COMMUNICATION		8 A 4 5 A	1001 4 A	J 2 G					350
2 H	D0039	1236	N00039-77-00400	B C A 1	2 2 J058 000 A7	MAINT-REPAIR OF	EQ/COMMUNICA	8 A 7 5 A	1001 4 B	J 2 F					420
2 H	D0039	1237	N00039-77-00400	B C A 1	2 2 J058 000 A7	MAINT-REPAIR OF	EQ/COMMUNICA	8 A 7 5 A	1001 4 B	J 2 G					322
2 H	D0039	1238	N00039-77-00400	B C A 1	2 2 J058 000 A7	MAINT-REPAIR OF	EQ/COMMUNICA	8 A 7 5 A	1001 4 B	J 2 F					330
2 H	D0039	1239	N00039-77-00400	B C A 1	2 2 J058 000 A7	MAINT-REPAIR OF	EQ/COMMUNICA	8 A 7 5 A	1001 4 B	J 2 D					1,078-
2 H	D0039	1240	N00039-77-00400	B C A 1	2 2 J058 000 A7	MAINT-REPAIR OF	EQ/COMMUNICA	8 A 7 5 A	1001 4 B	J 2 D					100-
2 I	D0039	1355	N00039-77-00400	B C A 1	2 2 J058 000 A7	MAINT-REPAIR OF	EQ/COMMUNICA	8 A 4 5 A	1001 4 A	J 2 H					166
2 I	D0039	1356	N00039-77-00400	B C A 1	2 2 N058 000 A7	INSTALLATION OF	EQ/COMMUNICA	8 A 4 5 A	1001 4 B	J 2 H					1,600
2 I	D0039	1357	N00039-77-00400	B C A 1	2 2 J058 000 A7	MAINT-REPAIR OF	EQ/COMMUNICA	8 A 4 5 A	1001 4 A	J 2 I					300
2 I	D0039	1358	N00039-77-00400	B C A 1	2 2 J058 000 A7	MAINT-REPAIR OF	EQ/COMMUNICA	8 A 7 5 A	1001 4 A	J 2 H					250
2 I	D0039	1359	N00039-77-00400	B C A 1	2 2 J058 000 A7	MAINT-REPAIR OF	EQ/COMMUNICA	8 A 4 5 A	1001 4 A	J 2 H					318
2 I	D0039	1393	N00039-77-00400	B C A 1	2 2 J058 000 A7	MAINT-REPAIR OF	EQ/COMMUNICA	8 A 4 5 A	1001 4 A	J 2 I					27
2 I	D0039	1413	N00039-77-00400	B C A 1	2 2 J058 000 A7	MAINT-REPAIR OF	EQ/COMMUNICA	8 A 7 5 A	1001 4 B	J 2 I					310
2 I	D0039	1414	N00039-77-00400	B C A 1	2 2 J058 000 A7	MAINT-REPAIR OF	EQ/COMMUNICA	8 A 7 J		J 2 I					32
2 I	D0039	1415	N00039-77-00400	B C A 1	2 2 5895 000 A7	MISCELLANEOUS COMMUNICATION		8 A 4 J		J 2 I					44
2 I	D0039	1416	N00039-77-00400	B C A 1	2 2 J058 000 A7	MAINT-REPAIR OF	EQ/COMMUNICA	8 A 7 5 A	1001 4 B	J 2 I					45-
2 I	D0039	1417	N00039-77-00400	B C A 1	2 2 J058 000 A7	MAINT-REPAIR OF	EQ/COMMUNICA	8 A 7 5 A	1001 4 B	J 2 I					211
2 I	D0039	1418	N00039-77-00400	B C A 1	2 2 J058 000 A7	MAINT-REPAIR OF	EQ/COMMUNICA	8 A 7 5 A	1001 4 B	J 2 I					79-
2 I	D0039	1419	N00039-77-00400	B C A 1	2 2 J058 000 A7	MAINT-REPAIR OF	EQ/COMMUNICA	8 A 7 5 A	1001 4 B	J 2 I					216
2 I	D0039	1420	N00039-77-00400	B C A 1	2 2 J058 000 A7	MAINT-REPAIR OF	EQ/COMMUNICA	8 A 4 5 A	1001 4 A	J 2 I					150
2 I	D0039	1421	N00039-77-00400	B C A 1	2 2 J058 000 A7	MAINT-REPAIR OF	EQ/COMMUNICA	8 A 4 5 A	1001 4 A	J 2 I					273
2 I	D0039	1514	N00039-77-00400	B C A 1	2 2 J058 000 A7	MAINT-REPAIR OF	EQ/COMMUNICA	8 A 4 5 A	1001 4 B	J 2 I					60
2 I	D0039	1545	N00039-77-00400	B C A 1	2 2 J058 000 A7	MAINT-REPAIR OF	EQ/COMMUNICA	8 A 4 5 A	1001 4 A	J 2 I					204
2 I	D0039	1546	N00039-77-00400	B C A 1	2 2 J058 000 A7	MAINT-REPAIR OF	EQ/COMMUNICA	8 A 4 5 A	1001 4 A	J 2 I					150
2 I	D0039	1547	N00039-77-00400	B C A 1	2 2 5895 000 A7	MISCELLANEOUS COMMUNICATION		8 A 7 5 A	1001 4 A	J 2 I					405
2 I	D0039	1548	N00039-77-00400	B C A 1	2 2 5895 000 A7	MISCELLANEOUS COMMUNICATION		8 A 4 5 A	1001 4 A	J 2 I					62
2 I	D0039	1549	N00039-77-00400	B C A 1	2 2 J058 000 A7	MAINT-REPAIR OF	EQ/COMMUNICA	8 A 7 5 A	1001 4 B	J 2 I					164-
2 I	D0039	1550	N00039-77-00400	B C A 1	2 2 J058 000 A7	MAINT-REPAIR OF	EQ/COMMUNICA	8 A 7 5 A	1001 4 B	J 2 I					41
2 I	D0039	1551	N00039-77-00400	B C A 1	2 2 J058 000 A7	MAINT-REPAIR OF	EQ/COMMUNICA	8 A 7 5 A	1001 4 B	J 2 I					60-
2 I	D0039	1552	N00039-77-00400	B C A 1	2 2 J058 000 A7	MAINT-REPAIR OF	EQ/COMMUNICA	8 A 7 5 A	1001 4 B	J 2 I					40-
2 I	D0039	1553	N00039-77-00400	B C A 1	2 2 J058 000 A7	MAINT-REPAIR OF	EQ/COMMUNICA	8 A 7 5 A	1001 4 B	J 2 I					33-
2 I	D0039	1554	N00039-77-00400	B C A 1	2 2 J058 000 A7	MAINT-REPAIR OF	EQ/COMMUNICA	8 A 7 5 A	1001 4 B	J 2 I					35-
2 I	D0039	1555	N00039-77-00400	B C A 1	2 2 J058 000 A7	MAINT-REPAIR OF	EQ/COMMUNICA	8 A 4 J		J 2 I					284
2 I	D0039	1556	N00039-77-00400	B C A 1	2 2 J058 000 A7	MAINT-REPAIR OF	EQ/COMMUNICA	8 A 4 5 A	1001 4 A	J 2 I					421
2 I	D0039	1557	N00039-77-00400	B C A 1	2 2 J058 000 A7	MAINT-REPAIR OF	EQ/COMMUNICA	8 A 7 5 A	1001 4 B	J 2 I					137
2 I	D0039	1558	N00039-77-00400	B C A 1	2 2 J058 000 A7	MAINT-REPAIR OF	EQ/COMMUNICA	8 A 7 5 A	1001 4 B	J 2 I					43-
2 I	D0039	1559	N00039-77-00400	B C A 1	2 2 J058 000 A7	MAINT-REPAIR OF	EQ/COMMUNICA	8 A 7 5 A	1001 4 B	J 2 I					67
2 H	D2603	1250	N00039-79-C0480	B C A 1	2 2 AC64 000 A7	RDTE/ELECTRONICS AND COMMUNI		8 A 7 5 A	11 5 B	U 2 H					294
2 H	D2603	1272	N00039-79-C0480	B C A 1	2 2 AC64 000 A7	RDTE/ELECTRONICS AND COMMUNI		8 A 6 5 A	11 5 A	U 2 H					146
2 I	D2603	1373	N00039-79-C0480	B C A 1	2 2 AC64 000 A7	RDTE/ELECTRONICS AND COMMUNI		8 A 7 5 A	11 5 A	U 2 I					583
2 F	D2603	0983	N00039-82-C0035	B C A 1	2 2 AC65 000 A7	RDTE/ELECTRONICS AND COMMUNI		5 A 8 5 A	11 4 A	U 2 F					140
2 A	D2603	0345	N00039-82-C0133	B C A 1	2 2 5865 000 A7	ELCT COUNTERMEASURES & QUICK		8 A 6 5 A	1001 3 B	J 2 L					20,551

S M
 V O 1111 222222 22 22222 5 7 9 9 1 1 1 1 1 1 1 9 2 2 2
 C N 55555 AAAA AAAAAA BB CCCCC 3 A C 8 999 C D 10A 10B 10C 11 DESCRIPTION OF CMDTY/SRVC 2 3 4 5 6 1717 8 9 A 0 1 3 24 \$\$\$\$(000)

RAYTHEON CO		GOLETA		CALIFORNIA		713100		2690		05					
2 I	JA100	N452	NQ0383-81-G1909	B C A 1	2 2	5865	AED A7	ELCT COUNTERMEASURES & QUICK	8 A 4 5 A	1015 5 B	J 1 1				26
2 I	JA100	N494	NQ0383-81-G1909	B C A 1	2 2	5865	000 A7	ELCT COUNTERMEASURES & QUICK	8 4 4 5 A 02	5 A	J 1 1				1,175
2 I	JA100	N496	NQ0383-81-G1909	B C A 1	2 2	5865	000 A7	ELCT COUNTERMEASURES & QUICK	8 4 4 5 A 02	5 A	J 1 1				806
2 I	JA100	N497	NQ0383-81-G1909	B C A 1	2 2	5865	000 A7	ELCT COUNTERMEASURES & QUICK	8 E 4 5 A 1002	5 A	J 1 1				610
2 I	JA100	N547	NQ0383-81-G1909	B C A 1	2 2	5960	AED A7A	ELECTRON TUBES & ASSOC HARDW	8 A 7 5 A 1015 5 A	J 1 1					175
2 I	JA100	N870	NQ0383-81-G1909	B C A 1	2 2	5865	AED A7	ELCT COUNTERMEASURES & QUICK	8 A 7 5 A 1015 5 B	J 1 1					143
2 I	JA100	N913	NQ0383-81-G1909	B C A 1	2 2	5865	AED A7	ELCT COUNTERMEASURES & QUICK	8 A 7 5 A 1015 5 A	J 1 1					309
2 K	LF130	2614	N66001-82-D0350	C C Z 1	2 2	R599	000 A7	OTHER SPECIAL STUDIES AND AN	8 A 4 5 A 11	5 B	U 1 J				25
2 B	LF130	2614	N66001-82-D0350	1 C C Z 1	2 2	R599	000 A7	OTHER SPECIAL STUDIES AND AN	8 A 4 5 A 11	5 B	U 1 J				25
2 B	LF130	2614	N66001-82-D0350	2 C C Z 1	2 2	R599	000 A7	OTHER SPECIAL STUDIES AND AN	8 A 4 5 A 11	5 B	U 1 J				25-
3 C	OFJ04	1716	F09603-81-G4109	B C A 5	2 2	R413	GAU A7	MGT SERVICES/SPECIFICATIONS	8 4 4 5 A 02	5 A	Y 2 C				720
3 I	OFJ04	3997	F09603-81-G4109	B C A 5	2 2	R414	GAU A7	SYSTEMS ENGINEERING SERVICES	8 4 4 5 A 02	5 B	Y 1 1				80
3 I	OFJ04	4057	F09603-81-G4109	B C A 5	2 2	R413	GAU A7	SPECIFICATION DEVELOPMENT SE	8 4 6 5 A 02	5 B	Y 1 1				495
3 L	OFJ04	0884	F09603-82-C4081	B C A 5	2 2	5865	GAU A7	ELCT COUNTERMEASURES & QUICK	8 4 8 5 A 02	5 A	M 2 L				53,586
3 F	OFJ04	2826	F09603-83-C3518	B C A 5	2 2	J058	AFH A7	MAINT-REPAIR OF EQ/COMMUNICA	8 A 3 5 A 1009	5 A	J 2 F				372
3 K	OHR09	0018	F33615-81-C1496	B C Z 5	2 2	AC63	000 A7	RDTE/ELECTRONICS AND COMMUNI	8 A 7 5 A 11	2 B	U 1 K				90
3 L	OHR09	0056	F33615-81-C1496	B C Z 5	2 2	AC63	000 A7	RDTE/ELECTRONICS AND COMMUNI	8 A 7 5 A 11	2 B	U 1 L				45
3 C	OHR09	0147	F33615-81-C1496	B C Z 5	2 2	AC63	000 A7	RDTE/ELECTRONICS AND COMMUNI	8 A 7 5 A 11	2 B	U 1 C				385
3 K	OHR09	0002	F33615-82-C1746	B C Z 5	2 2	AC62	000 A7	RDTE/ELECTRONICS AND COMMUNI	8 A 7 5 B 11	2 B	J 1 K				42
3 K	OHR09	0040	F33615-82-C1792	B C Z 5	2 2	AC62	000 A7	RDTE/ELECTRONICS AND COMMUNI	8 A 7 5 B 11	2 B	U 1 K				40
3 C	OHR09	0149	F33615-82-C1792	B C Z 5	2 2	AC62	000 A7	RDTE/ELECTRONICS AND COMMUNI	8 A 7 5 B 11	2 B	U 1 C				180
3 E	OHR03	0206	F33615-82-C1808	B C Z 5	2 2	AC64	000 A7	RDTE/ELECTRONICS AND COMMUNI	8 1 7 5 A 02	2 B	U 1 E				146
3 E	OHR09	0171	F33615-82-C1884	B C Z 5	2 2	AC63	000 A7	RDTE/ELECTRONICS AND COMMUNI	8 A 3 5 B 11	2 B	U 1 E				100
3 B	OHU63	0046	F33657-78-C0672	B C A 5	2 2	5865	AFN A7	ELCT COUNTERMEASURES & QUICK	8 A 6 5 A 1026	3 A	J 1 B				37
3 E	OFJ03	0357	F33657-78-C0672	B C A 5	2 2	5865	AFN A7	ELCT COUNTERMEASURES & QUICK	8 A 4 5 A 1026	3 A	J 2 E				232
3 E	OFJ03	0360	F33657-78-C0672	B C A 5	2 2	5865	AFN A7	ELCT COUNTERMEASURES & QUICK	8 A 4 5 A 1026	3 A	J 2 E				260
3 E	OHU63	0052	F33657-78-C0672	B C A 5	2 2	5865	AFN A7	ELCT COUNTERMEASURES & QUICK	8 A 8 5 A 1026	3 B	J 1 C				50
3 B	OHU63	0092	F33657-78-C0672	B C A 5	2 2	5865	000 A7	ELCT COUNTERMEASURES & QUICK	8 A 6 5 A 1026	3 B	J 1 F				50
3 J	OHU63	0002	F33657-81-C0029	B C A 5	2 2	5865	AFN A7	ELCT COUNTERMEASURES & QUICK	8 A 6 5 A 1026	3 B	J 1 J				355
3 C	OHU63	0051	F33657-81-C0029	B C A 5	2 2	5865	AFN A7	ELCT COUNTERMEASURES & QUICK	8 A 6 5 A 1013	3 B	J 1 C				240
3 D	OHU63	0068	F33657-81-C0459	B C A 5	2 2	5865	000 A7	ELCT COUNTERMEASURES & QUICK	8 A 8 5 A 1026	3 B	J 1 D				35
3 F	OHU63	0086	F33657-81-C0459	B C A 5	2 2	5865	AFN A7	ELCT COUNTERMEASURES & QUICK	8 A 8 5 A 1026	3 B	J 1 F				36
3 L	OHU63	0021	F33657-82-C0203	B C A 5	2 2	5865	AFN A7	ELCT COUNTERMEASURES & QUICK	8 A 3 5 A 1013	3 A	J 2 L				33,400
3 F	OHU63	0067	F33657-82-C0203	B C A 5	2 2	5865	000 A7	ELCT COUNTERMEASURES & QUICK	8 A 8 5 A 1026	3 B	J 1 F				27
3 H	OHU63	0107	F33657-82-C0203	B C A 5	2 2	5865	000 A7	ELCT COUNTERMEASURES & QUICK	8 A 8 5 A 1026	3 B	J 1 H				500
3 L	OHU54	0032	NQ0383-79-G9909	B C A 5	2 2	AC64	GAU A7	RDTE/ELECTRONICS AND COMMUNI	8 4 4 5 A 1026	4 A	J 2 L				252
3 G	OHU54	0129	NQ0383-79-G9909	B C A 5	2 2	AC64	GAU A7	RDTE/ELECTRONICS AND COMMUNI	8 4 4 5 A 02	4 B	J 1 G				857
3 J	OFJ04	0182	NQ0383-81-G1909	B C A 5	2 2	5865	AFN A7	ELCT COUNTERMEASURES & QUICK	8 A 4 5 A 1015 5 A	J 1 J					145
3 A	OHU54	0036	NQ0383-81-G1909	B C A 5	2 2	AC64	000 A7	RDTE/ELECTRONICS AND COMMUNI	8 4 4 5 A 02	4 B	J 1 A				1,663
3 C	OFJ04	1892	NQ0383-81-G1909	B C A 5	2 2	5865	AFN A7	ELCT COUNTERMEASURES & QUICK	8 A 4 5 A 1015 5 B	J 1 C					358
3 F	OFJ04	2923	NQ0383-81-G1909	B C A 5	2 2	5865	000 A7	ELCT COUNTERMEASURES & QUICK	8 A 4 5 A 02	5 B	J 2 F				4,000
3 F	OHU54	0126	NQ0383-81-G1909	B C A 5	2 2	AC64	000 A7	RDTE/ELECTRONICS AND COMMUNI	8 4 4 5 A 02	4 A	J 2 F				153-
3 I	OFJ04	4074	NQ0383-81-G1909	B C A 5	2 2	5865	AFN A7	ELCT COUNTERMEASURES & QUICK	8 A 4 5 A 1015 5 A	J 2 I					5,310
3 I	OFJ04	4089	NQ0383-81-G1909	B C A 5	2 2	5865	AFN A7	ELCT COUNTERMEASURES & QUICK	8 A 4 5 A 02	5 A	J 2 I				2,252
4 D	00900	1660	DLA900-83-C1527	B C A 5	2 2	5985	000 A7	ANTENNAS WAVEGUIDES & RELATE	6 E 3 5 A 1013 5 B	J 1 D					28
4 I	00900	3006	DLA900-83-C2808	B C A 5	2 2	5985	000 A7	ANTENNAS WAVEGUIDES & RELATE	6 A 3 5 A 1013 5 B	J 1 I					31
4 K	00900	0218	NQ0383-81-G1909	B C A 5	2 2	5915	000 A7	FILTERS AND NETWORKS	6 A 4 5 D 1013 5 B	J 1 J					150
4 C	00700	2105	NQ0383-81-G1909	B C A 5	2 2	4730	000 C9E	FITTINGS - HOSE PIPE & TUBE	6 A 4 5 A 1013 5 B	J 1 C					51
				LOCATION	TOTAL	234		313,361							

S M 1
V O 1111 222222 22 22222 5 7 9 9
C N 55555 AAAA AAAAAA BB CCCCC 3 A C 8 999 C D 10A 10B 10C 11 DESCRIPTION OF CMDTY/SRVC 1 1 1 1 1 1 1 1 9 2 2 2

Table with columns for alphanumeric codes (e.g., L OAG34 0053), location names (ANDOVER, MASS), descriptions of commodities/services (e.g., FIRE CONTROL MAINTENANCE EQU), and numerical values. The table lists various equipment and services provided by Raytheon Co.

S M
V O 1111 222222 22 22222 5 7 9 9
C N 55555 AAAA AAAAAA BB CCCCC 3 A C 8 999 C D 10A 10B 10C 11 DESCRIPTION OF CMDTY/SRVC 2 3 4 5 6 1717 8 9 A 0 1 3 24 \$\$\$\$\$\$(

RAYTHEON CO		BEDFORD		MASS		713100 0230 22													
I	OAD05 0735	DAAD05-82-C6080	B C A 5	2 2	K066 000 A7	MODIFICATION OF EQ/INSTRUMEN	8 A 6 5 A	1007 5 A	J 2 I										
A	0AHO1 6450	DAAH01-80-C0001	B C A 5	2 2	1425 CNE A2	GUIDED MISSILE SYSTEMS, COMP	8 A 7 5 A 14	5 B	W 2 L										
A	0AHO1 6512	DAAH01-80-C0001	B C A 5	2 2	1425 CNE A2	GUIDED MISSILE SYSTEMS, COMP	8 A 8 5 A 14	5 B	W 2 A										
B	0AHO1 6560	DAAH01-80-C0001	B C A 5	2 2	1425 CNE A2	GUIDED MISSILE SYSTEMS, COMP	8 A 8 5 A 14	5 B	W 2 A										
B	0AHO1 6602	DAAH01-80-C0001	B C A 5	2 2	1425 CNE A2	GUIDED MISSILE SYSTEMS, COMP	8 A 7 5 A 14	5 B	W 2 B										
D	0AHO1 6865	DAAH01-80-C0001	B C A 5	2 2	1425 CNE A2	GUIDED MISSILE SYSTEMS, COMP	8 A 8 5 A 14	4 B	W 2 D										
D	0AHO1 6866	DAAH01-80-C0001	B C A 5	2 2	1425 CNE A2	GUIDED MISSILE SYSTEMS, COMP	8 A 7 5 A 14	4 B	W 2 O										
G	0AHO1 8089	DAAH01-80-G0001	B C A 5	2 2	J014 CNE A2	MAINT-REPAIR OF EQ/GUIDED MI	8 A 8 5 A 14	4 B	W 2 F										
K	0AHO1 6266	DAAH01-80-G0025	B C A 5	2 2	J014 CNE A2	MAINT-REPAIR OF EQ/GUIDED MI	8 A 7 5 A 1007 5 B	U 1 J											
H	0AHO1 6569	DAAH01-80-G0025	B C B 5	2 2	J014 CNE A2	MAINT-REPAIR OF EQ/GUIDED MI	8 A 4 5 A 11	5 A	U 2 A										
C	0AHO1 6691	DAAH01-80-G0025	B C A 5	2 2	J014 CNE A2	MAINT-REPAIR OF EQ/GUIDED MI	8 A 7 5 A 1007 5 A	U 2 C											
E	0AHO1 6900	DAAH01-80-G0025	B C A 5	2 2	J014 CNE A2	MAINT-REPAIR OF EQ/GUIDED MI	8 A 4 5 A 1007 4 A	U 1 E											
F	0AHO1 8026	DAAH01-80-G0025	B C A 5	2 2	J014 CNE A2	MAINT-REPAIR OF EQ/GUIDED MI	8 A 4 5 A 1007 4 A	W 2 F											
G	0AHO1 8172	DAAH01-80-G0025	B C A 3	2 2	4935 CNE A2	GUIDED MISSILE MAINTENANCE E	8 A 4 5 A 1001 5 A	U 2 G											
H	0AHO1 8262	DAAH01-80-G0025	B C A 5	2 2	4935 CNE A2	GUIDED MISSILE MAINTENANCE E	8 A 4 5 A 1001 5 A	U 2 H											
K	0AHO1 6016	DAAH01-81-C8152	B C A 5	2 2	1425 CNE A2	GUIDED MISSILE SYSTEMS, COMP	8 A 8 5 A 14	5 A	W 1 J										
K	0AHO1 6264	DAAH01-81-GA039	C C A 5	2 2	AC24 000 A2	RDTE/MISSILE AND SPACE SYSTE	8 A 7 5 A 11	5 B	U 3 J										
K	0AHO1 6307	DAAH01-81-GA039	B C A 5	2 2	J014 CNE A2	MAINT-REPAIR OF EQ/GUIDED MI	8 A 4 5 A 1013 5 A	U 2 K											
B	0AHO1 6603	DAAH01-81-GA039	B C A 5	2 2	J014 CNE A2	MAINT-REPAIR OF EQ/GUIDED MI	8 A 7 5 A 11	5 B	U 2 B										
D	0AHO1 6799	DAAH01-81-GA039	C C A 5	2 2	1427 CNE A2	GUIDED MISSILE SUBSYSTEMS	8 A 4 5 A 14	4 B	U 3 D										
E	0AHO1 6930	DAAH01-81-GA039	B C A 5	2 2	AC24 CNE A2	RDTE/MISSILE AND SPACE SYSTE	8 A 4 5 A 1001 5 B	U 2 E											
I	0AHO1 8428	DAAH01-81-GA039	B C B 5	2 2	5280 CNE A2	SETS KITS AND OUTFITS OF MEA	8 A 4 5 A 1001 5 A	W 2 I											
K	0AHO1 6289	DAAH01-82-CA047	C C A 5	2 2	R215 CNE A2	A/E - PRODUCTION ENGINEERING	8 A 6 5 A 1007 5 B	U 1 K											
F	0AHO1 6987	DAAH01-82-CA047	C C A 5	2 2	R215 CNE A2	A/E - PRODUCTION ENGINEERING	8 A 6 5 A 1007 4 B	U 1 E											
F	0AHO1 6988	DAAH01-82-CA047	C C A 5	2 2	R215 CNE A2	A/E - PRODUCTION ENGINEERING	8 A 6 5 A 1007 4 B	U 1 E											
K	0AHO1 6206	DAAH01-82-CA181	B C A 5	2 2	AC24 CNE A2	RDTE/MISSILE AND SPACE SYSTE	8 A 7 5 A 11	5 B	W 2 J										
L	0AHO1 6357	DAAH01-82-CA181	B C A 5	2 2	AC24 CNE A2	RDTE/MISSILE AND SPACE SYSTE	8 A 6 5 A 11	5 B	W 2 K										
B	0AHO1 6570	DAAH01-82-CA181	B C A 5	2 2	AC24 CNE A2	RDTE/MISSILE AND SPACE SYSTE	8 A 7 5 A 11	4 B	W 2 A										
D	0AHO1 6737	DAAH01-82-CA181	B C A 5	2 2	AC24 CNE A2	RDTE/MISSILE AND SPACE SYSTE	8 A 7 5 A 11	4 B	W 2 C										
D	0AHO1 6748	DAAH01-82-CA181	B C A 5	2 2	AC24 CNE A2	RDTE/MISSILE AND SPACE SYSTE	8 A 6 5 A 11	5 A	M 2 C										
D	0AHO1 6808	DAAH01-82-CA181	B C A 5	2 2	AC24 CNE A2	RDTE/MISSILE AND SPACE SYSTE	8 A 6 5 A 11	4 B	W 2 D										
D	0AHO1 6835	DAAH01-82-CA181	B C A 5	2 2	AC24 CNE A2	RDTE/MISSILE AND SPACE SYSTE	8 1 8 5 A 11	4 B	W 2 D										
D	0AHO1 6872	DAAH01-82-CA181	B C A 5	2 2	AC24 CNE A2	RDTE/MISSILE AND SPACE SYSTE	8 1 6 5 A 11	4 A	W 2 D										
D	0AHO1 6883	DAAH01-82-CA181	B C A 5	2 2	AC24 CNE A2	RDTE/MISSILE AND SPACE SYSTE	8 A 7 5 A 11	4 B	W 2 D										
G	0AHO1 8066	DAAH01-82-CA181	B C A 5	2 2	AC24 CNE A2	RDTE/MISSILE AND SPACE SYSTE	8 A 6 5 A 11	4 B	W 2 F										
G	0AHO1 8090	DAAH01-82-CA181	B C A 5	2 2	AC24 CNE A2	RDTE/MISSILE AND SPACE SYSTE	8 A 7 5 A 11	4 A	W 2 F										
G	0AHO1 8100	DAAH01-82-CA181	B C A 5	2 2	AC24 CNE A2	RDTE/MISSILE AND SPACE SYSTE	8 A 8 5 A 11	4 A	W 2 F										
G	0AHO1 8180	DAAH01-82-CA181	B C A 5	2 2	AC24 CNE A2	RDTE/MISSILE AND SPACE SYSTE	8 A 8 5 A 11	4 A	W 2 G										
G	0AHO1 8183	DAAH01-82-CA181	B C A 5	2 2	AC24 CNE A2	RDTE/MISSILE AND SPACE SYSTE	8 A 6 5 A 11	4 A	W 2 G										
H	0AHO1 8228	DAAH01-82-CA181	B C A 5	2 2	AC24 CNE A2	RDTE/MISSILE AND SPACE SYSTE	8 A 6 5 A 11	4 A	W 2 H										
H	0AHO1 8229	DAAH01-82-CA181	B C A 5	2 2	AC24 CNE A2	RDTE/MISSILE AND SPACE SYSTE	8 A 6 5 A 11	4 A	W 2 H										
H	0AHO1 8277	DAAH01-82-CA181	B C A 5	2 2	AC24 CNE A2	RDTE/MISSILE AND SPACE SYSTE	8 A 6 5 A 11	4 A	W 2 H										
I	0AHO1 8397	DAAH01-82-CA181	B C A 5	2 2	AC24 CNE A2	RDTE/MISSILE AND SPACE SYSTE	8 A 6 5 A 11	4 A	W 2 I										
I	0AHO1 8477	DAAH01-82-CA181	B C A 5	2 2	AC24 CNE A2	RDTE/MISSILE AND SPACE SYSTE	8 A 6 5 A 11	4 A	W 2 I										
I	0AHO1 8346	DAAH01-82-CA191	B C A 5	2 2	1425 CNE A2	GUIDED MISSILE SYSTEMS, COMP	8 A 6 5 A 14	4 A	W 2 I										
A	0AHO1 6489	DAAH01-82-CA254	C A A 5	2 2	AD92 000 S1	RDTE/OTHER DEFENSE	5 A 3 5 A 1001 5 B	U 1 L											
C	0AHO1 6489	DAAH01-82-CA254	1 C A A 5	2 2	AD92 000 S1	RDTE/OTHER DEFENSE	5 A 3 5 A 1001 5 B	U 1 L											
C	0AHO1 6489	DAAH01-82-CA254	2 C A A 5	2 2	AD92 000 S1	RDTE/OTHER DEFENSE	5 A 3 5 A 1001 5 B	U 1 L											
I	0AHO1 8353	DAAH01-82-CA307	B C B 5	2 2	AD92 000 A2	RDTE/OTHER DEFENSE	8 A 7 5 A 11	5 B	U 2 I										

S M 1
 V O 1111 222222 22 22222 5 7 9 9 1 1 1 1 1 1 1 9 2 2 2
 C N 55555 AAAA AAAAAA BB CCCCC 3 A C 8 999 C D 10A 10B 10C 11 DESCRIPTION OF CMDTY/SRVC 2 3 4 5 6 1717 8 9 A 0 1 3 24 \$\$\$\$\$\$(000

RAYTHEON CO		BEDFORD		MASS		713100		0230		22	
1 B	0AHO1 6605	DAAH01-82-CB106	C C A 5	2 2	AC24 CNE A2	RDTE/MISSILE AND SPACE SYSTE	8 A 7 5 A 11	4 B	W 2 A	907	
1 G	0AHO1 8091	DAAH01-82-CB106	B C A 5	2 2	AC24 CNE A2	RDTE/MISSILE AND SPACE SYSTE	8 A 8 5 A 11	4 B	W 2 F	472	
1 K	0AHO1 0188	DAAH01-82-G0045	B C C 5	2 2	J014 CNE A2	MAINT-REPAIR OF EQ/GUIDED MI	5 A 4 5 A 1013 5 A	U 2 K	434		
1 B	0AHO1 0188	DAAH01-82-G0045	1 B A C 5	2 2	J014 CNE A2	MAINT-REPAIR OF EQ/GUIDED MI	5 A 4 5 A 1013 5 A	U 2 K	434		
1 B	0AHO1 0188	DAAH01-82-G0045	2 B C C 5	2 2	J014 CNE A2	MAINT-REPAIR OF EQ/GUIDED MI	5 A 4 5 A 1013 5 A	U 2 K	434		
1 C	0AHO1 0901	DAAH01-82-G0045	B C C 5	2 2	J014 CNE A2	MAINT-REPAIR OF EQ/GUIDED MI	5 A 4 5 A 1013 5 A	U 2 C	72		
1 C	0AHO1 1027	DAAH01-82-G0045	B C C 5	2 2	J014 CNE A2	MAINT-REPAIR OF EQ/GUIDED MI	5 A 4 5 A 1013 5 B	U 2 C	30		
1 D	0AHO1 1097	DAAH01-82-G0045	B C C 5	2 2	J014 CNE A2	MAINT-REPAIR OF EQ/GUIDED MI	5 A 4 5 A 1001 5 A	J 2 C	850		
1 E	0AHO1 1103	DAAH01-82-G0045	B C C 5	2 2	J014 CNE A2	MAINT-REPAIR OF EQ/GUIDED MI	5 A 6 5 A 1013 5 A	U 2 E	141		
1 I	JAHO1 2546	DAAH01-82-G0045	B C C 5	2 2	J014 CNE A2	MAINT-REPAIR OF EQ/GUIDED MI	5 A 7 5 A 1013 5 A	U 2 I	59		
1 L	0AHO1 6327	DAAH01-83-CA004	B C A 5	2 2	1425 CNE A2	GUIDED MISSILE SYSTEMS, COMP	8 A 1 5 A 14 4 B	M 2 K	190,020		
1 B	0AHO1 6639	DAAH01-83-CA004	B C A 5	2 2	1425 CNE A2	GUIDED MISSILE SYSTEMS, COMP	8 A 6 5 A 14 4 B	M 2 B	65,000		
1 E	0AHO1 6891	DAAH01-83-CA004	B C A 5	2 2	1425 CNE A2	GUIDED MISSILE SYSTEMS, COMP	8 A 6 5 A 11 4 B	M 2 E	1,811		
1 G	0AHO1 8159	DAAH01-83-CA004	B C A 5	2 2	1425 CNE A2	GUIDED MISSILE SYSTEMS, COMP	8 A 7 5 A 14 4 A	M 2 G	30,000		
1 I	0AHO1 8527	DAAH01-83-CA004	B C A 5	2 2	1425 CNE A2	GUIDED MISSILE SYSTEMS, COMP	8 A 2 5 A 14 4 A	M 2 I	185,369		
1 A	0AHO1 6498	DAAH01-83-CA005	C C A 5	2 2	R215 CNE A2	A/E - PRODUCTION ENGINEERING	8 A 3 5 A 1007 5 B	U 1 A	55,421		
1 A	0AHO1 6528	DAAH01-83-CA005	C C A 5	2 2	R215 CNE A2	A/E - PRODUCTION ENGINEERING	8 A 6 5 A 1007 5 B	U 1 A	160		
1 C	0AHO1 6660	DAAH01-83-CA005	C C A 5	2 2	R215 CNE A2	A/E - PRODUCTION ENGINEERING	8 A 6 5 A 1007 5 B	U 1 B	320		
1 C	0AHO1 6694	DAAH01-83-CA005	C C A 5	2 2	R215 CNE A2	A/E - PRODUCTION ENGINEERING	8 A 6 5 A 1007 5 B	U 1 C	134		
1 F	0AHO1 6981	DAAH01-83-CA005	C C A 5	2 2	R215 CNE A2	A/E - PRODUCTION ENGINEERING	8 A 6 5 A 1007 4 B	U 1 F	1,523		
1 G	0AHO1 8033	DAAH01-83-CA005	C C A 5	2 2	R215 CNE A2	A/E - PRODUCTION ENGINEERING	8 A 6 5 A 11 4 B	U 1 F	1,414		
1 G	0AHO1 8037	DAAH01-83-CA005	C C A 5	2 2	R215 CNE A2	A/E - PRODUCTION ENGINEERING	8 A 6 5 A 1007 4 B	U 1 F	205		
1 G	0AHO1 8157	DAAH01-83-CA005	C C A 5	2 2	R215 CNE A2	A/E - PRODUCTION ENGINEERING	8 A 6 5 A 1007 4 B	U 1 G	286		
1 G	0AHO1 8158	DAAH01-83-CA005	C C A 5	2 2	R215 CNE A2	A/E - PRODUCTION ENGINEERING	8 A 6 5 A 1007 4 B	U 1 G	1,874		
1 G	0AHO1 8168	DAAH01-83-CA005	C C A 5	2 2	R215 CNE A2	A/E - PRODUCTION ENGINEERING	8 A 6 5 A 1007 4 B	U 1 G	359		
1 I	0AHO1 8327	DAAH01-83-CA005	C C A 5	2 2	R215 CNE A2	PRODUCTION ENGINEERING SERVI	8 A 6 5 A 1007 4 B	U 1 I	100		
1 E	0AHO1 6938	DAAH01-83-CA103	C C C 5	2 2	L014 CNE A2	TECH REP SERVICES /GUIDED MI	8 A 3 5 A 1007 5 A	J 1 E	116		
1 F	0AHO1 8023	DAAH01-83-CA106	B C A 5	2 2	AC23 CNE A2	RDTE/MISSILE AND SPACE SYSTE	8 A 1 5 A 11 4 A	W 2 F	4,200		
1 H	0AHO1 1990	DAAH01-83-CA124	B C C 5	2 2	U009 CNE A2	OTHER TRAINING	8 A 3 5 A 1007 5 B	J 1 H	55		
1 C	0AHO1 6725	DAAH01-83-CA191	B C A 5	2 2	1425 CNE A2	GUIDED MISSILE SYSTEMS, COMP	8 A 8 5 A 14 4 B	M 2 C	90		
1 E	0AHO1 1210	DAAH01-83-C0546	B C C 5	2 2	U009 CNE A2	OTHER TRAINING	8 A 3 5 A 1007 5 A	J 1 E	332		
1 I	0AHO1 2405	DAAH01-83-C1056	B C C 5	2 2	J059 CME A2	MAINT-REPAIR OF EQ/ELECTRICA	5 A 3 5 A 1001 5 A	U 1 I	440		
1 E	OAK10 0256	DAAK10-83-C0064	C C B 5	2 2	AC52 000 A6	RDTE/WEAPONS	8 A 3 5 A 11 5 A	U 3 E	700		
1 I	OAK10 0563	DAAK10-83-C0208	B C A 5	2 2	AD12 000 A6	RDTE/AMMUNITION	8 A 3 5 A 11 2 B	U 1 I	256		
1 K	OAK20 0013	DAAK20-80-C0302	B C A 5	2 2	AC62 000 A7	RDTE/ELECTRONICS AND COMMUNI	8 A 7 5 B 11 2 B	U 2 J	41		
1 A	OAK21 0079	DAAK21-83-C0012	B C Z 5	2 2	1390 000 C9E	FUSES AND PRIMERS	8 A 3 5 A 1001 5 B	U 1 A	436		
1 I	OZD03 1470	MDA903-83-C0318	B C Z 5	2 2	AD91 000 S1	RDTE/OTHER DEFENSE	8 A 3 5 A 11 5 B	U 1 I	148		
1 I	OZD50 0187	MDA908-83-C1956	B C Z 5	2 2	R529 000 C2	SCIENTIFIC DATA STUDIES	8 1 3 5 A 1001 5 B	U 1 I	40		
2 I	E1230 6060	N00014-83-C2313	B C Z 1	2 2	AC64 000 A7	RDTE/ELECTRONICS AND COMMUNI	8 A 3 5 B 11 2 A	U 1 I	612		
2 I	E1230 6237	N00014-83-C2378	B C Z 1	2 2	AZ12 000 S1	RDTE/OTHER RESEARCH AND DEVE	8 A 3 5 A 11 5 B	U 1 I	95		
2 E	LF121 0209	N60530-83-C0098	B C A 1	2 2	AC23 000 A2	RDTE/MISSILE AND SPACE SYSTE	8 A 3 5 A 11 5 B	U 1 C	97		
2 I	LF121 0764	N60530-83-C0172	B C A 1	2 2	AC23 000 A2	RDTE/MISSILE AND SPACE SYSTE	8 A 3 5 A 11 5 B	U 1 I	49		
2 I	MF104 1669	N60921-82-CA147	B C A 1	2 2	AD92 000 C9E	RDTE/OTHER DEFENSE	8 A 7 5 A 11 5 B	U 1 I	111		
2 G	PF161 0656	N62269-83-C0353	B C A 1	2 2	AC52 000 C9E	RDTE/WEAPONS	8 A 3 5 A 11 5 B	J 1 F	50		
3 K	OHE03 0061	F04611-81-C0042	B C A 5	2 2	AC22 000 A2	RDTE/MISSILE AND SPACE SYSTE	8 A 7 5 B 11 2 B	U 2 K	20		
3 A	OHE03 0111	F04611-81-C0042	B C A 5	2 2	AC22 000 A2	RDTE/MISSILE AND SPACE SYSTE	8 A 7 5 B 11 2 B	U 2 A	9		
3 I	OHE03 0273	F04611-81-C0042	B C A 5	2 2	AC22 000 A2	RDTE/MISSILE AND SPACE SYSTE	8 A 8 5 B 11 2 B	U 2 I	69		
3 C	OHT01 0168	F04704-81-C0036	B C A 5	2 2	AC22 CNQ A2	RDTE/MISSILE AND SPACE SYSTE	8 A 8 5 A 11 2 B	U 2 C	440		
3 L	OHM05 0017	F06635-79-C0043	B C A 5	2 2	AC23 CNM A2	RDTE/MISSILE AND SPACE SYSTE	8 A 7 5 A 11 2 B	J 2 L	12		

S M 1 1 1 1 2 2 2 2 2 2 2 2 5 7 9 9 1 1 1 1 1 1 1 9 2 2 2
 V O 1111 222222 22 22222 5 7 9 9 1 1 1 1 1 1 9 2 2 2
 C N 55555 AAAA AAAAAA BB CCCCC 3 A C 8 999 C D 10A 10B 10C 11 DESCRIPTION OF CMDTY/SRVC 2 3 4 5 6 1717 8 9 A 0 1 3 24 \$\$\$\$\$\$(000

RAYTHEON CO		BEDFORD		MASS		713100	0230	22												
3 J OHM03	0006	F08635-81-C0357	B C Z 5	2 2	AC62	000	A7	RDTE/ELECTRONICS AND COMMUNI	8	A	7	5	B	11	2	B	U	1	J	13
3 J OHM05	0002	F08635-82-C0377	C C A 5	2 2	AC24	CNM	A2	RDTE/MISSILE AND SPACE SYSTE	8	A	6	5	A	11	2	B	J	1	J	41
3 K OHM05	0008	F08635-82-C0377	C C A 5	2 2	AC24	CNM	A2	RDTE/MISSILE AND SPACE SYSTE	8	A	6	5	A	11	2	B	J	1	K	41
3 D OHRO3	0201	F33615-80-C1015	B C Z 5	2 2	AC62	000	A7	RDTE/ELECTRONICS AND COMMUNI	8	A	8	5	A	11	2	B	U	1	D	81
3 A OHRO7	0047	F33615-80-C5177	B C Z 5	2 2	AR23	000	A2	RDTE/SPACE-SCIENCE APPLICATI	8	1	7	5	A	11	2	B	U	1	A	41
3 K OHRO3	0005	F33615-81-C1411	B C Z 5	2 2	AC62	000	A7	RDTE/ELECTRONICS AND COMMUNI	8	A	7	5	A	11	2	B	U	1	K	31
3 B OHRO3	0117	F33615-81-C1411	B C Z 5	2 2	AC62	000	A7	RDTE/ELECTRONICS AND COMMUNI	8	A	7	5	A	11	2	B	U	1	B	31
3 C OHRO3	0139	F33615-81-C1411	B C Z 5	2 2	AC62	000	A7	RDTE/ELECTRONICS AND COMMUNI	8	A	7	5	A	11	2	B	U	1	C	31
3 A OHRO3	0093	F33615-83-C1725	D C Z 5	2 2	AC62	000	A7	RDTE/ELECTRONICS AND COMMUNI	8	A	7	5	B	11	2	B	J	1	A	7
3 K OHRO4	0038	F33615-82-C1732	B C Z 5	2 2	AC63	000	A7	RDTE/ELECTRONICS AND COMMUNI	8	A	7	5	B	11	2	B	J	1	K	3
3 I OHRO4	0272	F33615-83-C1128	B C Z 5	2 2	AC62	000	A7	RDTE/ELECTRONICS AND COMMUNI	8	A	3	5	A	11	2	B	U	1	I	6
3 D OHU61	0109	F33657-82-C0433	B C Z 5	2 2	R538	000	C9E	INTELLIGENCE ANALYSIS SUPPOR	8	1	3	5	A	1008	5	A	J	1	C	55
3 G OHU36	0036	F33657-83-C2113	B C A 5	2 2	1410	CMN	A2	GUIDED MISSILES	8	A	6	5	A	1013	1	B	M	1	G	8,24
3 G OHU36	0037	F33657-83-C2113	B C A 5	2 2	1410	CMN	A2	GUIDED MISSILES	8	A	6	5	A	1013	1	B	M	1	G	2,88
LOCATION TOTAL						108		604,791												

RAYTHEON CO		BURLINGTON		MASS		713100	0360	22												
1 A OAB07	0193	F09603-82-G1522	B C A 5	2 2	5840	000	A7	RADAR EQUIPMENT EXCEPT AIRBO	8	A	4	5	A	1015	5	B	J	1	A	2
1 A OAB07	3588	F09603-82-G1522	B C A 5	2 2	5895	GDL	A7	MISCELLANEOUS COMMUNICATION	8	A	4	5	A	1015	5	B	J	1	A	2
1 B OAB07	0246	F09603-82-G1522	B C A 5	2 2	5840	000	A7	RADAR EQUIPMENT EXCEPT AIRBO	8	A	4	5	A	1015	5	B	J	1	A	2
2 C JA118	2283	N00104-81-G0005	B C A 1	2 2	1410	000	A5	GUIDED MISSILES	8	A	4	5	A	1015	5	B	J	1	A	9
2 G JA113	5137	N00104-81-G0005	B C A 1	2 2	5960	000	A7	ELECTRON TUBES & ASSOC HARDW	8	A	4	5	A	1015	5	B	J	1	F	5
2 I JA112	7676	N00104-81-G0005	B C A 1	2 2	1440	GNG	A7	LAUNCHERS GUIDED MISSILE	8	A	4	5	A	1015	5	B	J	1	I	4
2 I JA112	8476	N00104-81-G0005	B C A 1	2 2	1285	GNG	A7	FIRE CONTROL RADAR EQUIP EXC	8	A	4	5	A	1015	5	B	J	1	I	3
2 H MF102	1449	N60921-81-DA157	B C A 1	2 2	7030	000	C9E	ADP SOFTWARE	8	A	6	5	A	1001	5	B	U	1	F	4
2 H MF102	1451	N60921-81-DA157	B C A 1	2 2	7030	000	C9E	ADP SOFTWARE	8	A	4	5	A	1001	5	B	U	1	F	4
3 E OSA06	0151	F05604-81-C0050	B C C 5	2 2	M123	GYO	A2	OPER OF GOVT FAC /RADAR & N	8	A	6	5	B	1007	1	B	M	2	C	29
3 B OFJ04	1507	F09603-82-G1522	B C A 5	2 2	1280	ABC	A7	AIRCRAFT BOMBING FIRE CONTR	8	A	4	5	A	1026	5	B	J	1	B	3
3 F OFS04	0224	F33600-82-C0006	B C Z 5	2 2	L059	000	S1	TECH REP SERVICES /ELECTRICA	8	A	7	5	A	1007	4	B	J	1	F	15
3 K OFS04	0047	F33600-83-C0013	B C Z 5	2 2	L059	000	S1	TECH REP SERVICES /ELECTRICA	8	A	7	5	A	1007	4	B	J	1	K	33
3 K OFS04	0047	F33600-83-C0013	B C Z 5	2 2	L059	000	S1	TECH REP SERVICES /ELECTRICA	8	A	7	5	A	1007	4	B	J	1	K	39
3 K OFS04	0047	F33600-83-C0013	B C Z 5	2 2	L059	000	S1	TECH REP SERVICES /ELECTRICA	8	A	7	5	A	1007	4	B	J	1	K	33
3 L OFS04	0073	F33600-83-C0013	B C Z 5	2 2	L059	000	S1	TECH REP SERVICES /ELECTRICA	8	A	7	5	A	1007	4	B	J	1	L	24
3 D OFS04	0148	F33600-83-C0013	B C Z 5	2 2	L059	000	S1	TECH REP SERVICES /ELECTRICA	8	A	7	5	A	1007	4	B	J	1	D	65
LOCATION TOTAL						15		1,636												

RAYTHEON CO		LEXINGTON		MASS		713100	1360	22												
1 L OZD04	0537	MDA904-83-C0524	B C Z 5	2 2	AD26	000	A7	RDTE/DEFENSE SERVICES	8	1	3	5	A	1001	5	A	U	1	K	3
2 C E612A	1117	N00014-82-C0832	B C Z 1	2 2	AD92	000	S1	RDTE/OTHER DEFENSE	8	A	7	5	B	11	2	B	T	2	C	6
2 F E612A	1576	N00014-82-C0832	D C Z 1	2 2	AC92	000	S1	RDTE/MISCELLANEOUS HARD GOOD	8	A	7	5	B	11	2	A	T	2	F	10
2 I E612A	2116	N00014-82-C0832	B C Z 1	2 2	AC62	000	S1	RDTE/ELECTRONICS AND COMMUNI	8	A	7	5	B	11	2	B	T	2	I	9
2 G E1230	5656	N00014-82-C2458	B C Z 1	2 2	AC62	000	C9E	RDTE/ELECTRONICS AND COMMUNI	8	A	7	5	B	11	1	B	U	1	F	15
2 C E1230	5224	N00014-83-C2070	B C A 1	2 2	9340	000	C9E	GLASS FABRICATED MATERIALS	8	A	3	5	A	1001	6	B	J	1	A	3
2 L AM611	0572	N00019-81-C0115	B C A 1	2 2	1420	CMD	A2	GUIDED MISSILE COMPONENTS	8	A	8	5	A	16	3	B	J	2	L	15
2 I AM611	4554	N00019-81-C0115	B C A 1	2 2	1420	CMD	A2	GUIDED MISSILE COMPONENTS	8	A	8	5	A	16	3	B	J	2	I	11
2 I AM611	4556	N00019-81-C0115	B C A 1	2 2	1420	CMD	A2	GUIDED MISSILE COMPONENTS	8	A	8	5	A	16	3	B	J	2	I	11
2 A AM611	0938	N00019-81-C0413	B C A 1	2 2	1420	CMD	A2	GUIDED MISSILE COMPONENTS	8	4	8	5	A	1001	3	B	U	2	A	5
2 A AM611	0939	N00019-81-C0413	B C A 1	2 2	1420	CMD	A2	GUIDED MISSILE COMPONENTS	8	4	8	5	A	1001	3	B	U	2	A	11
2 C AM611	1903	N00019-81-C0413	B C A 1	2 2	1420	CMD	A2	GUIDED MISSILE COMPONENTS	8	4	7	5	A	1001	3	B	U	2	C	1,2

S M
V O 1 1 1 1 2 2 2 2 2 5 7 9 9 1 1 1 1 1 1 1 9 2 2 2
C N 55555 AAAA AAAAAA BB CCCCC 3 A C 8 999 C D 10A 10B 10C 11 DESCRIPTION OF CMDTY/SRVC 2 3 4 5 6 1717 8 9 A 0 1 3 24 155155 100

RAYTHEON CO		LOWELL		MASS		713100		1380		22		
2 C	JA114	2038	N00104-78-A0209	B C A 1	2 2	1440	000	A5	LAUNCHERS GUIDED MISSILE	8 A 4 J	B	184
2 C	JA118	2272	N00104-78-A0209	B C A 1	2 2	2925	000	A2	ENGINE ELECTRICAL SYS COMPS	8 A 4 5 A	1015 5 B	58
2 F	JA118	4057	N00104-78-A0209	B C A 1	2 2	1420	000	A3	GUIDED MISSILE COMPONENTS	8 A 4 5 A	1015 5 B	38
2 G	JA118	5161	N00104-78-A0209	B C A 1	2 2	1420	000	A5	GUIDED MISSILE COMPONENTS	8 A 4 5 A	1015 5 B	196
2 H	JA118	6337	N00104-78-A0209	B C A 1	2 2	1420	000	A5	GUIDED MISSILE COMPONENTS	8 A 4 5 A	1015 5 B	54
2 A	JA118	4951	N00104-79-AA357	B C A 1	2 2	1420	000	A2	GUIDED MISSILE COMPONENTS	8 A 4 5 A	1009 5 B	34
2 A	JA112	1315	N00104-81-00152	B C A 1	2 2	1410	000	A3	GUIDED MISSILES	8 A 4 5 A	1015 5 B	33
2 C	JA111	1907	N00104-82-00152	B C A 1	2 2	1410	000	A3	GUIDED MISSILES	8 A 4 5 A	1015 5 B	87
2 J	JA113	0267	N00104-82-00152	B C A 1	2 2	1420	000	A3	GUIDED MISSILE COMPONENTS	8 A 4 5 A	1015 1 B	149
2 K	JA114	0679	N00104-82-00152	B C A 1	2 2	9999	000	A7	MISCELLANEOUS ITEMS	8 A 4 J	K	38
2 A	JA112	1317	N00104-82-00152	B C A 1	2 2	1410	000	A3	GUIDED MISSILES	8 A 4 5 A	1003 5 B	115
2 A	JA114	1224	N00104-82-00152	B C C 1	2 2	1420	000	A5	GUIDED MISSILE COMPONENTS	8 A 4 J	K	185
2 A	JA114	1225	N00104-82-00152	B C A 1	2 2	1420	000	A7	GUIDED MISSILE COMPONENTS	8 A 4 J	K	200
2 B	JA115	1694	N00104-82-00152	B C A 1	2 2	1420	000	A5	GUIDED MISSILE COMPONENTS	8 A 4 5 A	1015 5 B	34
2 C	JA113	1781	N00104-82-00152	B C A 1	2 2	1420	000	A3	GUIDED MISSILE COMPONENTS	8 A 4 5 A	1015 5 B	78
2 C	JA116	2494	N00104-82-00152	B C A 1	2 2	1420	000	A3	GUIDED MISSILE COMPONENTS	8 A 4 5 A	1015 5 B	220
2 D	JA113	2680	N00104-82-00152	B C A 1	2 2	1420	000	A5	GUIDED MISSILE COMPONENTS	8 A 4 5 A	1015 5 B	32
2 E	JA111	3407	N00104-82-00152	B C A 1	2 2	1420	000	A5	GUIDED MISSILE COMPONENTS	8 A 4 5 A	1015 5 B	392
2 E	JA113	3238	N00104-82-00152	B C A 1	2 2	1420	000	A5	GUIDED MISSILE COMPONENTS	8 A 4 5 A	1015 5 B	78
2 E	JA113	3240	N00104-82-00152	B C A 1	2 2	1420	000	A3	GUIDED MISSILE COMPONENTS	8 A 4 5 A	1015 5 B	65
2 E	JA114	3440	N00104-82-00152	B C A 1	2 2	1450	000	A3	GUIDED MISSILE HANDLING SERV	8 A 4 J	D	59
2 F	JA113	4135	N00104-82-00152	B C A 1	2 2	1420	000	A3	GUIDED MISSILE COMPONENTS	8 A 4 5 A	1015 5 B	84
2 F	JA113	4196	N00104-82-00152	B C A 1	2 2	1420	000	A5	GUIDED MISSILE COMPONENTS	8 A 4 5 A	1015 5 B	163
2 F	JA113	4336	N00104-82-00152	B C A 1	2 2	1420	000	A5	GUIDED MISSILE COMPONENTS	8 A 4 5 A	1015 1 B	28
2 F	JA113	4740	N00104-82-00152	B C A 1	2 2	1420	000	A5	GUIDED MISSILE COMPONENTS	8 A 4 5 A	1015 5 B	67
2 F	JA115	4233	N00104-82-00152	B C A 1	2 2	1410	000	A3	GUIDED MISSILES	8 A 4 5 A	1015 5 B	901
2 F	JA116	4750	N00104-82-00152	B C A 1	2 2	6625	000	A6	ELECTRICAL ELECTRONIC MEASUR	8 A 4 5 A	1015 1 A	104
2 G	JA113	5085	N00104-82-00152	B C A 1	2 2	1450	000	A3	GUIDED MISSILE HANDLING SERV	8 A 4 5 A	1015 5 B	53
2 G	JA113	5331	N00104-82-00152	B C A 1	2 2	1410	000	A3	GUIDED MISSILES	8 A 4 5 A	1015 5 B	510
2 G	JA116	5449	N00104-82-00152	B C A 1	2 2	6615	000	A6	AUTOMATIC PILOT MECHANISMS A	8 A 4 5 A	1015 5 A	32
2 G	JA118	4984	N00104-82-00152	B C C 1	2 2	1420	000	A5	GUIDED MISSILE COMPONENTS	8 A 4 J	F	99
2 H	JA113	5491	N00104-82-00152	B C A 1	2 2	1420	000	A5	GUIDED MISSILE COMPONENTS	8 A 4 5 A	1015 5 B	32
2 H	JA113	6234	N00104-82-00152	B C A 1	2 2	1420	000	A3	GUIDED MISSILE COMPONENTS	8 A 4 5 A	1015 5 B	48
2 H	JA113	6385	N00104-82-00152	B C A 1	2 2	9999	000	A3	MISCELLANEOUS ITEMS	8 A 4 5 A	1015 5 B	96
2 H	JA115	6244	N00104-82-00152	B C A 1	2 2	1420	000	A5	GUIDED MISSILE COMPONENTS	8 A 4 5 A	1015 5 B	35
2 H	JA118	6336	N00104-82-00152	B C A 1	2 2	9999	000	A7	MISCELLANEOUS ITEMS	8 A 4 J	H	100
2 H	JA118	6338	N00104-82-00152	B C A 1	2 2	1420	000	A3	GUIDED MISSILE COMPONENTS	8 A 4 5 A	1015 5 B	56
2 J	JA113	6778	N00104-82-00152	B C A 1	2 2	1420	CML	A3	GUIDED MISSILE COMPONENTS	8 A 4 5 A	1015 5 B	45
2 I	JA113	7331	N00104-82-00152	B C A 1	2 2	5985	000	A3	ANTENNAS WAVEGUIDES & RELATE	8 A 4 5 A	1015 5 B	217
2 I	JA113	7435	N00104-82-00152	B C A 1	2 2	1420	000	A3	GUIDED MISSILE COMPONENTS	8 A 4 5 A	1015 1 B	642
2 I	JA113	7597	N00104-82-00152	B C A 1	2 2	1420	CMD	A2	GUIDED MISSILE COMPONENTS	8 A 4 5 A	1015 5 B	150
2 I	JA114	6544	N00104-82-00152	B C A 1	2 2	1420	000	A3	GUIDED MISSILE COMPONENTS	8 A 4 J	G	78
2 I	JA115	6947	N00104-82-00152	B C A 1	2 2	1420	000	A3	GUIDED MISSILE COMPONENTS	8 A 4 5 A	1015 5 B	33
2 I	JA115	7549	N00104-82-00152	B C A 1	2 2	1420	000	A5	GUIDED MISSILE COMPONENTS	8 A 4 5 A	1015 5 B	32
2 I	JA115	7550	N00104-82-00152	B C A 1	2 2	1420	000	A3	GUIDED MISSILE COMPONENTS	8 A 4 5 A	1015 5 B	570
2 C	JA114	2085	N00104-83-C0043	B C A 1	2 2	1420	000	A3	GUIDED MISSILE COMPONENTS	8 A 3 J	B	750
2 H	JA113	6280	N00104-83-C0600	B C A 1	2 2	1420	000	A7	GUIDED MISSILE COMPONENTS	8 A 3 5 A	1015 1 B	60
2 I	JA113	8332	N00104-83-C0152	B C A 1	2 2	1420	CNA	A5	GUIDED MISSILE COMPONENTS	8 A 4 5 A	1015 5 B	164
2 L	LF123	0085	N00123-79-C1422	B C A 1	2 2	R219	000	A2	OTHER ARCHITECTS & ENGINEERI	8 A 7 5 A	1001 5 B	

S M
V O 1111 222222 22 22222 5 7 9 9
C N 55555 AAAA AAAAAA BB CCCCC 3 A C 8 999 C D 10A 10B 10C 11 DESCRIPTION OF CMDTY/SRVC 1 1 1 1 1 1 1 1 9 2 2 2 2 2 4 \$\$\$\$\$\$(000)

RAYTHEON CO

SUDBURY

MASS

713100 2790 22

Table with columns for ID (e.g., 2 C LF130), description (e.g., RDTE/ELECTRONICS AND COMMUNI), and values (e.g., 193). The table lists various equipment and services under RAYTHEON CO, SUDBURY, and MASS.

S M	V O	C N	1111	222222	22	22222	5 7	9 9	3 A	C 8	999	C D	10A	10B	10C	11	DESCRIPTION OF	CHD	SRVC	2	3	4	5	6	1717	8	9	A	0	1	3	24	\$\$\$\$\$(000)		
RAYTHEON CO			WALTHAM										MASS										713100	2950	22										
2 E	D2602	0847	N00039-79-C0295	B	C	A	1	2	2	AC62	000	A7	RDTE/ELECTRONICS AND COMMUNI	8	A	6	5	A	11	5	A	U	2	E	450										
2 H	D2602	1206	N00039-80-C0148	B	C	Z	1	2	2	AC63	000	A7	RDTE/ELECTRONICS AND COMMUNI	8	A	7	5	A	11	2	A	U	2	H	53										
2 L	JA111	0853	N00104-77-A0007	B	C	A	1	2	2	5999	000	A7	MSC ELECTRICAL AND ELECTRONI	8	A	4	5	A	1015	5	B	J	1	K	51										
2 L	JA112	1022	N00104-77-A0007	B	C	A	1	2	2	1285	000	A3	FIRE CONTROL RADAR EQUIP EXC	8	A	4	5	A	1015	5	B	J	1	L	82										
2 L	JA115	0994	N00104-77-A0007	B	C	A	1	2	2	1285	000	A7	FIRE CONTROL RADAR EQUIP EXC	8	A	4	5	A	1015	5	B	J	1	L	32-										
2 L	JA118	1541	N00104-77-A0007	B	C	A	1	2	2	1285	000	A5	FIRE CONTROL RADAR EQUIP EXC	8	A	4	5	A	1015	5	B	J	1	K	125-										
2 L	JA118	1146	N00104-77-A0007	B	C	A	1	2	2	5960	000	A5	ELECTRON TUBES & ASSOC HARDW	8	A	4	5	A	1015	5	B	J	1	K	146-										
2 A	JA115	1283	N00104-77-A0007	B	C	A	1	2	2	1285	000	A5	FIRE CONTROL RADAR EQUIP EXC	8	A	4	5	A	1015	5	B	J	1	L	52										
2 A	JA115	1486	N00104-77-A0007	B	C	A	1	2	2	1285	000	A5	FIRE CONTROL RADAR EQUIP EXC	8	A	4	5	A	1015	5	B	J	1	A	131										
2 A	JA118	1541	N00104-77-A0007	B	C	A	1	2	2	1285	000	A5	FIRE CONTROL RADAR EQUIP EXC	8	A	4	5	A	1015	5	B	J	1	K	52-										
2 B	JA115	1691	N00104-77-A0007	B	C	A	1	2	2	7050	000	A2	ADP COMPONENTS	8	A	4	5	A	1015	5	B	J	1	A	32										
2 C	JA112	2424	N00104-77-A0007	B	C	A	1	2	2	1285	000	A5	FIRE CONTROL RADAR EQUIP EXC	8	A	4	5	A	1015	5	B	J	1	C	94										
2 C	JA112	2476	N00104-77-A0007	B	C	A	1	2	2	1285	000	A5	FIRE CONTROL RADAR EQUIP EXC	8	A	4	5	A	1015	5	B	J	1	C	295										
2 C	JA115	1995	N00104-77-A0007	B	C	A	1	2	2	1285	000	A5	FIRE CONTROL RADAR EQUIP EXC	8	A	4	5	A	1015	5	B	J	1	A	29										
2 C	JA115	2396	N00104-77-A0007	B	C	A	1	2	2	1285	000	A5	FIRE CONTROL RADAR EQUIP EXC	8	A	4	5	A	1015	5	B	J	1	B	104										
2 C	JA118	2277	N00104-77-A0007	B	C	A	1	2	2	5999	000	A7	MSC ELECTRICAL AND ELECTRONI	8	A	4	5	A	1015	5	B	J	1	A	53-										
2 C	JA118	2278	N00104-77-A0007	B	C	A	1	2	2	1285	000	A7	FIRE CONTROL RADAR EQUIP EXC	8	A	4	5	A	1015	5	B	J	1	A	202-										
2 C	JA118	2279	N00104-77-A0007	B	C	A	1	2	2	1285	000	A2	FIRE CONTROL RADAR EQUIP EXC	8	A	4	5	A	1015	5	B	J	1	A	38-										
2 D	JA112	3112	N00104-77-A0007	B	C	A	1	2	2	5999	000	A5	MSC ELECTRICAL AND ELECTRONI	8	A	4	5	A	1015	5	B	J	1	D	85										
2 D	JA112	3170	N00104-77-A0007	B	C	A	1	2	2	5910	000	A5	CAPACITORS	8	A	4	5	A	1015	5	B	J	1	D	46										
2 D	JA115	3191	N00104-77-A0007	B	C	A	1	2	2	1285	000	A5	FIRE CONTROL RADAR EQUIP EXC	8	A	4	5	A	1015	5	B	J	1	D	82										
2 E	JA112	3474	N00104-77-A0007	B	C	A	1	2	2	1285	000	A5	FIRE CONTROL RADAR EQUIP EXC	8	A	4	5	A	1015	5	B	J	1	E	155										
2 E	JA112	3768	N00104-77-A0007	B	C	A	1	2	2	1285	000	A7	FIRE CONTROL RADAR EQUIP EXC	8	A	4	5	A	1015	5	B	J	1	E	48										
2 E	JA112	3769	N00104-77-A0007	B	C	A	1	2	2	1285	000	A5	FIRE CONTROL RADAR EQUIP EXC	8	A	4	5	A	1015	5	B	J	1	E	26										
2 E	JA112	3919	N00104-77-A0007	B	C	A	1	2	2	1285	000	A5	FIRE CONTROL RADAR EQUIP EXC	8	A	4	5	A	1015	5	B	J	1	E	123										
2 E	JA113	3120	N00104-77-A0007	1	C	A	1	2	2	1285	000	A7	FIRE CONTROL RADAR EQUIP EXC	8	E	4	5	A	1015	5	B	J	2	C	34										
2 E	JA118	3593	N00104-77-A0007	B	C	A	1	2	2	1285	000	A5	FIRE CONTROL RADAR EQUIP EXC	8	A	4	5	A	1015	5	B	J	1	C	31-										
2 E	JA118	3594	N00104-77-A0007	B	C	A	1	2	2	4730	000	A2	FITTINGS - HOSE PIPE & TUBE	8	A	4	5	A	1015	5	B	J	1	C	39-										
2 E	JA118	3843	N00104-77-A0007	B	C	A	1	2	2	1285	000	A7	FIRE CONTROL RADAR EQUIP EXC	8	A	4	5	A	1015	5	B	J	1	C	258-										
2 E	JA118	3844	N00104-77-A0007	B	C	A	1	2	2	1285	000	A5	FIRE CONTROL RADAR EQUIP EXC	8	A	4	5	A	1015	5	B	J	1	C	29-										
2 F	JA112	4117	N00104-77-A0007	B	C	A	1	2	2	1285	000	A5	FIRE CONTROL RADAR EQUIP EXC	8	A	4	5	A	1015	5	B	J	1	E	40										
2 F	JA112	4181	N00104-77-A0007	B	C	A	1	2	2	1285	000	A5	FIRE CONTROL RADAR EQUIP EXC	8	A	4	5	A	1015	5	B	J	1	F	122										
2 F	JA112	4183	N00104-77-A0007	B	C	A	1	2	2	1285	000	A3	FIRE CONTROL RADAR EQUIP EXC	8	A	4	5	A	1015	5	B	J	1	F	33										
2 F	JA112	4469	N00104-77-A0007	B	C	A	1	2	2	5840	000	A3	RADAR EQUIPMENT EXCEPT AIRBO	8	A	4	5	A	1015	5	B	J	1	F	48										
2 F	JA112	4474	N00104-77-A0007	B	C	A	1	2	2	9999	000	A5	MISCELLANEOUS ITEMS	8	A	4	5	A	1015	5	B	J	1	F	67										
2 F	JA112	4517	N00104-77-A0007	B	C	A	1	2	2	1285	000	A5	FIRE CONTROL RADAR EQUIP EXC	8	A	4	5	A	1015	5	B	J	1	F	44										
2 F	JA112	4665	N00104-77-A0007	B	C	A	1	2	2	1285	000	A5	FIRE CONTROL RADAR EQUIP EXC	8	A	4	5	A	1015	5	B	J	1	F	99										
2 F	JA112	4667	N00104-77-A0007	B	C	A	1	2	2	1285	000	A5	FIRE CONTROL RADAR EQUIP EXC	8	A	4	5	A	1015	5	B	J	1	F	99										
2 F	JA112	4669	N00104-77-A0007	B	C	A	1	2	2	1285	000	A5	FIRE CONTROL RADAR EQUIP EXC	8	A	4	5	A	1015	5	B	J	1	F	57										
2 F	JA118	4373	N00104-77-A0007	B	C	A	1	2	2	1285	000	A5	FIRE CONTROL RADAR EQUIP EXC	8	A	4	5	A	1015	5	B	J	1	E	77										
2 F	JA118	4374	N00104-77-A0007	B	C	A	1	2	2	1285	000	A7	FIRE CONTROL RADAR EQUIP EXC	8	A	4	5	A	1015	5	B	J	1	E	31-										
2 F	JA118	4375	N00104-77-A0007	B	C	A	1	2	2	6130	000	A7	CONVERTERS ELECTRICAL NON RO	8	A	4	5	A	02	5	B	J	1	E	36-										
2 F	JA118	4376	N00104-77-A0007	B	C	A	1	2	2	1285	000	A5	FIRE CONTROL RADAR EQUIP EXC	8	A	4	5	A	1015	5	B	J	1	E	54										
2 G	JA111	5118	N00104-77-A0007	B	C	A	1	2	2	1285	000	A5	FIRE CONTROL RADAR EQUIP EXC	8	A	4	5	A	1015	5	B	J	2	G	690										
2 G	JA112	4864	N00104-77-A0007	B	C	A	1	2	2	1285	000	A5	FIRE CONTROL RADAR EQUIP EXC	8	A	4	5	A	1015	5	B	J	1	F	46										
2 G	JA112	4865	N00104-77-A0007	B	C	A	1	2	2	1285	000	A5	FIRE CONTROL RADAR EQUIP EXC	8	A	4	5	A	1015	5	B	J	1	F	62										
2 G	JA112	4927	N00104-77-A0007	B	C	A	1	2	2	1285	000	A7	FIRE CONTROL RADAR EQUIP EXC	8	A	4	5	A	1015	5	B	J	1	F	135										
2 G	JA112	5021	N00104-77-A0007	B	C	A	1	2	2	5985	000	A5	ANTENNAS WAVEGUIDES & RELATE	8	A	4	5	A	02	5	B	J	1	F	39										
2 G	JA112	5367	N00104-77-A0007	B	C	A	1	2	2	1285	000	A5	FIRE CONTROL RADAR EQUIP EXC	8	A	4	5	A	1015	5	B	J	1	G	264										

S M
 V O 1111 222222 22 22222 5 7 9 9 1 1 1 1 1 1 1 9 2 2 2
 C N 55555 AAAA AAAAAA BB CCCCC 3 A C 8 999 C D 10A 10B 10C 11 DESCRIPTION OF CMDTY/SRVC 2 3 4 5 6 1717 8 9 A 0 1 3 24 1455 10000

RAYTHEON CO			WAYLAND			MASS			713100	3005	22										
2 J	D2602	0051	N00039-82-C0488	B C Z 1	2 2	AC65	000	A7	RDTE/ELECTRONICS AND COMMUNI	5	1	7	5	A	11	4	A	U	1	J	88
2 G	D2602	1113	N00039-83-C0553	B C Z 1	2 2	AC64	000	A7	RDTE/ELECTRONICS AND COMMUNI	8	4	3	5	A	11	4	B	U	2	G	204
2 K	JA114	0687	N00104-78-A0204	B C A 1	2 2	1285	000	A3	FIRE CONTROL RADAR EQUIP EXC	8	4	5	A	1015	5	B	J	1	K	54	
2 K	JA115	0552	N00104-78-A0204	B C A 1	2 2	1285	000	A5	FIRE CONTROL RADAR EQUIP EXC	8	4	5	A	1015	5	B	J	1	K	94	
2 L	JA115	0788	N00104-78-A0204	B C A 1	2 2	1285	000	A5	FIRE CONTROL RADAR EQUIP EXC	8	4	5	A	1015	5	A	J	1	K	295	
2 A	JA115	1331	N00104-78-A0204	B C A 1	2 2	1285	000	A7	FIRE CONTROL RADAR EQUIP EXC	8	4	5	A	1015	5	B	J	1	L	113	
2 C	JA112	2024	N00104-78-A0204	B C A 1	2 2	1285	000	A3	FIRE CONTROL RADAR EQUIP EXC	8	4	5	A	1015	5	B	J	1	B	52	
2 C	JA112	2365	N00104-78-A0204	B C A 1	2 2	1285	000	A5	FIRE CONTROL RADAR EQUIP EXC	8	4	5	A	1015	5	B	J	1	B	28	
2 G	JA112	5427	N00104-78-A0204	B C A 1	2 2	1440	000	A5	LAUNCHERS GUIDED MISSILE	8	4	5	A	1015	1	B	J	1	F	186	
2 G	JA118	4983	N00104-78-A0204	B C A 1	2 2	1285	000	A7	FIRE CONTROL RADAR EQUIP EXC	8	4	5	A	1015	5	B	J	1	D	90	
2 H	JA112	5940	N00104-78-A0204	B C A 1	2 2	1440	CNA	A3	LAUNCHERS GUIDED MISSILE	8	4	5	A	1015	5	B	J	1	G	30	
2 H	JA118	5779	N00104-78-A0204	B C A 1	2 2	1285	000	A7	FIRE CONTROL RADAR EQUIP EXC	8	4	5	A	1015	5	B	J	1	C	379	
2 H	JA118	6097	N00104-78-A0204	B C A 1	2 2	1285	000	A7	FIRE CONTROL RADAR EQUIP EXC	8	4	5	A	1015	5	B	J	2	G	39	
2 H	JA118	6098	N00104-78-A0204	B C A 1	2 2	1285	000	A7	FIRE CONTROL RADAR EQUIP EXC	8	4	5	A	1015	5	B	J	2	F	86	
2 I	JA118	7102	N00104-78-A0204	B C A 1	2 2	1285	000	A5	FIRE CONTROL RADAR EQUIP EXC	8	4	5	A	1015	5	B	J	1	E	70	
2 I	JA118	8600	N00104-78-A0204	B C A 1	2 2	1285	000	A7	FIRE CONTROL RADAR EQUIP EXC	8	4	5	A	1015	5	A	J	2	H	131	
2 L	JA118	0829	N00104-78-GA087	B C A 1	2 2	5840	000	A7	RADAR EQUIPMENT EXCEPT AIRBO	8	4	5	A	1009	5	B	J	2	J	54	
2 C	JA118	2125	N00104-78-GA087	B C A 1	2 2	5840	000	A7	RADAR EQUIPMENT EXCEPT AIRBO	8	4	5	A	1009	5	B	J	2	L	42	
2 C	JA118	2126	N00104-78-GA087	B C A 1	2 2	5840	000	A7	RADAR EQUIPMENT EXCEPT AIRBO	8	4	5	A	1009	5	B	J	2	K	63	
2 C	JA118	2127	N00104-78-GA087	B C A 1	2 2	5840	000	A7	RADAR EQUIPMENT EXCEPT AIRBO	8	4	5	A	1009	5	B	J	2	A	56	
2 C	JA118	2128	N00104-78-GA087	B C A 1	2 2	5840	000	A7	RADAR EQUIPMENT EXCEPT AIRBO	8	4	5	A	1009	5	B	J	2	A	72	
2 C	JA118	2129	N00104-78-GA087	B C A 1	2 2	5860	000	A7	ELECTRON TUBES & ASSOC HARDW	8	4	5	A	1009	5	B	J	2	A	46	
2 E	JA118	3872	N00104-78-GA087	B C A 1	2 2	5840	000	A7	RADAR EQUIPMENT EXCEPT AIRBO	8	4	5	A	1009	5	B	J	2	C	52	
2 E	JA118	3873	N00104-78-GA087	B C A 1	2 2	5840	000	A7	RADAR EQUIPMENT EXCEPT AIRBO	8	4	5	A	1009	5	B	J	2	C	55	
2 E	JA118	3874	N00104-78-GA087	B C A 1	2 2	5840	000	A7	RADAR EQUIPMENT EXCEPT AIRBO	8	4	5	A	1009	5	B	J	2	A	39	
2 F	JA118	4082	N00104-78-GA087	B C A 1	2 2	5840	000	A7	RADAR EQUIPMENT EXCEPT AIRBO	8	4	5	A	1009	5	B	J	2	E	76	
2 H	JA118	5685	N00104-78-GA087	B C A 1	2 2	5840	000	A7	RADAR EQUIPMENT EXCEPT AIRBO	8	4	5	A	1009	5	B	J	2	E	70	
2 H	JA118	5686	N00104-78-GA087	B C A 1	2 2	5840	000	A7	RADAR EQUIPMENT EXCEPT AIRBO	8	4	5	A	1009	5	B	J	2	F	43	
2 I	JA113	8445	N00104-81-G0005	B C A 1	2 2	6130	000	A7	CONVERTERS ELECTRICAL NON RO	8	4	5	A	1015	1	B	J	1	I	30	
2 J	JA111	0114	N00104-81-G0051	B C A 1	2 2	5840	000	A5	RADAR EQUIPMENT EXCEPT AIRBO	8	4	5	A	1015	5	B	J	1	J	120	
2 K	JA111	0603	N00104-81-G0051	B C A 1	2 2	5840	000	A7	RADAR EQUIPMENT EXCEPT AIRBO	8	4	5	A	1015	5	B	J	1	K	48	
2 A	JA113	1319	N00104-81-G0051	B C A 1	2 2	5840	000	A5	RADAR EQUIPMENT EXCEPT AIRBO	8	4	5	A	1015	5	B	J	1	L	98	
2 A	JA115	1591	N00104-81-G0051	B C A 1	2 2	1440	000	A5	LAUNCHERS GUIDED MISSILE	8	4	5	A	1015	5	B	J	1	A	65	
2 C	JA118	2276	N00104-81-G0051	B C A 1	2 2	5840	000	A7	RADAR EQUIPMENT EXCEPT AIRBO	8	4	5	A	1015	5	B	J	1	A	42	
2 G	JA112	5322	N00104-81-G0051	B C A 1	2 2	5840	000	A7	RADAR EQUIPMENT EXCEPT AIRBO	8	4	5	A	1015	5	B	J	1	G	264	
2 G	JA112	5375	N00104-81-G0051	B C A 1	2 2	5840	000	A5	RADAR EQUIPMENT EXCEPT AIRBO	8	4	5	A	1015	5	B	J	1	G	26	
2 G	JA112	5426	N00104-81-G0051	B C A 1	2 2	5840	GNT	A7	RADAR EQUIPMENT EXCEPT AIRBO	8	4	5	A	1015	5	B	J	1	G	30	
2 G	JA112	5428	N00104-81-G0051	B C A 1	2 2	5840	GNT	A5	RADAR EQUIPMENT EXCEPT AIRBO	8	4	5	A	1015	5	B	J	1	G	27	
2 H	JA112	6177	N00104-81-G0051	B C A 1	2 2	5840	000	A7	RADAR EQUIPMENT EXCEPT AIRBO	8	4	5	A	1015	5	B	J	1	H	418	
2 I	JA112	6677	N00104-81-G0051	B C A 1	2 2	5840	000	A7	RADAR EQUIPMENT EXCEPT AIRBO	8	4	5	A	1015	5	B	J	1	H	430	
2 I	JA112	8436	N00104-81-G0051	B C A 1	2 2	5915	000	A7	FILTERS AND NETWORKS	8	4	5	A	1015	5	B	J	1	I	70	
2 I	JA112	8437	N00104-81-G0051	B C A 1	2 2	5915	GNT	A7	FILTERS AND NETWORKS	8	4	5	A	1015	5	B	J	2	I	56	
2 I	JA112	8479	N00104-81-G0051	B C A 1	2 2	5840	GNT	A5	RADAR EQUIPMENT EXCEPT AIRBO	8	4	5	A	02	5	B	J	1	I	40	
2 I	JA118	8293	N00104-81-G0051	B C A 1	2 2	5840	000	A5	RADAR EQUIPMENT EXCEPT AIRBO	8	4	5	A	1009	5	B	J	2	F	110	
2 I	JA118	7097	N00104-83-GA064	B C A 1	2 2	5840	000	A7	RADAR EQUIPMENT EXCEPT AIRBO	8	4	5	A	1009	5	B	J	2	H	111	
2 I	JA118	7098	N00104-83-GA064	B C A 1	2 2	5960	000	A7	ELECTRON TUBES & ASSOC HARDW	8	4	5	A	1009	5	B	J	2	H	161	
2 I	JA118	8197	N00104-83-GA064	B C A 1	2 2	5840	000	A7	RADAR EQUIPMENT EXCEPT AIRBO	8	4	5	A	1009	5	B	J	2	I	21	
2 I	JA118	8198	N00104-83-GA064	B C A 1	2 2	5840	000	A3	RADAR EQUIPMENT EXCEPT AIRBO	8	4	5	A	1009	5	B	J	2	I	50	
2 H	JA112	6171	N00104-83-G0015	B C A 1	2 2	1285	GNG	A5	FIRE CONTROL RADAR EQUIP EXC	8	4	5	A	1015	5	B	J	1	H	19	

S M 1 1 1 1 1 1
 V O 1111 222222 22 22222 5 7 9 9 1 1 1 1 1 1 9 2 2 2
 C N 55555 AAAA AAAAAA BB CCCCC 3 A C 8 999 C D 10A 10B 10C 11 DESCRIPTION OF CMDTY/SRVC 2 3 4 5 6 1717 8 9 A 0 1 3 24 \$\$\$\$\$ (000)

RAYTHEON CO		WEST ANDOVER		MASS		713100	3055	22																		
1	D	0AH01	1331	DAAH01-80-G0001	B	C	A	5	2	2	5945	CMC	A2	RELAYS AND SOLENOIDS	8	A	7	5	A	02	5	B	M	2	D	136-
1	D	0AH01	1406	DAAH01-80-G0001	B	C	A	5	2	2	1430	CMC	A2	GUIDED MISSILE REMOTE CONTR	8	A	7	5	A	02	5	B	M	1	D	136
1	E	0AH01	1632	DAAH01-80-G0001	B	C	A	5	2	2	1430	CMC	A2	GUIDED MISSILE REMOTE CONTR	8	A	6	5	A	02	5	B	M	2	E	198
1	G	0AH01	1886	DAAH01-80-G0001	B	C	A	5	2	2	1430	CMC	A2	GUIDED MISSILE REMOTE CONTR	8	A	7	5	A	02	5	B	M	2	F	29
1	K	0AH01	0186	DAAH01-80-G0021	B	C	A	5	2	2	1430	CNE	A2	GUIDED MISSILE REMOTE CONTR	8	A	4	5	A	1015	5	A	W	1	K	2,691
1	K	0AH01	6101	DAAH01-80-G0021	B	C	A	5	2	2	1430	CNE	A2	GUIDED MISSILE REMOTE CONTR	8	A	7	5	A	1015	5	A	W	1	J	501
1	K	0AH01	6109	DAAH01-80-G0021	B	C	A	5	2	2	1430	CNE	A2	GUIDED MISSILE REMOTE CONTR	8	A	7	5	A	02	5	B	W	1	J	279-
1	L	0AH01	0142	DAAH01-80-G0021	B	C	A	5	2	2	1440	CNG	A2	LAUNCHERS GUIDED MISSILE	8	A	6	5	A	02	5	A	W	2	L	152-
1	L	0AH01	0144	DAAH01-80-G0021	B	C	A	5	2	2	1430	CNG	A2	GUIDED MISSILE REMOTE CONTR	8	A	6	5	A	02	5	A	M	2	L	320-
1	L	0AH01	0159	DAAH01-80-G0021	B	C	A	5	2	2	1440	CNG	A2	LAUNCHERS GUIDED MISSILE	8	A	7	5	A	02	5	A	M	1	L	31-
1	L	0AH01	0171	DAAH01-80-G0021	B	C	A	5	2	2	1430	CNG	A2	GUIDED MISSILE REMOTE CONTR	8	A	7	5	A	02	5	B	M	1	L	41-
1	L	0AH01	0187	DAAH01-80-G0021	B	C	A	5	2	2	4130	CNG	A2	REFRIGERATION AND AIR CONDIT	8	A	6	5	A	02	5	A	M	1	L	30-
1	L	0AH01	0190	DAAH01-80-G0021	B	C	A	5	2	2	1430	CNE	A2	GUIDED MISSILE REMOTE CONTR	8	A	7	5	A	02	5	B	W	1	L	31-
1	L	0AH01	0211	DAAH01-80-G0021	B	C	A	5	2	2	1430	CNG	A2	GUIDED MISSILE REMOTE CONTR	8	A	7	5	A	1015	5	A	M	1	L	51-
1	L	0AH01	0216	DAAH01-80-G0021	B	C	A	5	2	2	1430	CNG	A2	GUIDED MISSILE REMOTE CONTR	8	A	9	5	A	02	5	B	M	1	L	29
1	L	0AH01	0219	DAAH01-80-G0021	B	C	A	5	2	2	1430	CNG	A2	GUIDED MISSILE REMOTE CONTR	8	A	9	5	A	02	5	B	M	1	K	30
1	L	0AH01	0224	DAAH01-80-G0021	B	C	A	5	2	2	1430	CNG	A2	GUIDED MISSILE REMOTE CONTR	8	A	6	5	A	1015	5	A	W	1	L	123
1	L	0AH01	0287	DAAH01-80-G0021	B	C	A	5	2	2	1430	CNE	A2	GUIDED MISSILE REMOTE CONTR	8	A	7	5	A	1015	5	A	W	1	K	239
1	L	0AH01	0307	DAAH01-80-G0021	B	C	A	5	2	2	1430	CNE	A2	GUIDED MISSILE REMOTE CONTR	8	A	4	5	A	1015	5	A	W	1	K	597
1	L	0AH01	0310	DAAH01-80-G0021	B	C	A	5	2	2	5985	CNE	A2	ANTENNAS WAVEGUIDES & RELATE	8	A	4	5	A	1015	5	A	W	1	K	1,408
1	L	0AH01	0496	DAAH01-80-G0021	B	C	A	5	2	2	1430	CNE	A2	GUIDED MISSILE REMOTE CONTR	8	A	7	5	A	1015	5	B	W	1	L	91
1	L	0AH01	6396	DAAH01-80-G0021	B	C	A	5	2	2	1430	OOO	A2	GUIDED MISSILE REMOTE CONTR	8	A	7	5	A	02	5	A	W	2	K	609
1	A	0AH01	0551	DAAH01-80-G0021	B	C	A	5	2	2	5960	CNE	A2	ELECTRON TUBES & ASSOC HARDW	8	A	4	5	A	1015	5	A	M	1	A	1,762
1	A	0AH01	0553	DAAH01-80-G0021	B	C	A	5	2	2	1430	CNE	A2	GUIDED MISSILE REMOTE CONTR	8	A	7	5	A	1015	5	B	W	1	A	154
1	A	0AH01	0657	DAAH01-80-G0021	B	C	A	5	2	2	1430	CNE	A2	GUIDED MISSILE REMOTE CONTR	8	A	4	5	A	1015	5	A	M	1	A	3,141
1	B	0AH01	0593	DAAH01-80-G0021	B	C	A	5	2	2	1430	CNE	A2	GUIDED MISSILE REMOTE CONTR	8	A	7	5	A	1015	5	A	W	1	B	34-
1	B	0AH01	0713	DAAH01-80-G0021	B	C	A	5	2	2	1430	CNE	A2	GUIDED MISSILE REMOTE CONTR	8	A	7	5	A	1015	5	A	W	1	B	206
1	B	0AH01	0851	DAAH01-80-G0021	B	C	A	5	2	2	1430	CNE	A2	GUIDED MISSILE REMOTE CONTR	8	A	4	5	A	1015	5	A	M	1	B	720
1	C	0AH01	0768	DAAH01-80-G0021	B	C	A	5	2	2	1430	CNE	A2	GUIDED MISSILE REMOTE CONTR	8	A	7	5	A	02	5	B	W	1	C	85-
1	C	0AH01	0779	DAAH01-80-G0021	B	C	A	5	2	2	1430	CNE	A2	GUIDED MISSILE REMOTE CONTR	8	A	7	5	A	02	5	B	W	1	C	33-
1	D	0AH01	0753	DAAH01-80-G0021	B	C	A	5	2	2	1440	CNG	A2	LAUNCHERS GUIDED MISSILE	8	A	7	5	A	02	5	A	W	1	C	70-
1	D	0AH01	0755	DAAH01-80-G0021	B	C	A	5	2	2	1430	CNG	A2	GUIDED MISSILE REMOTE CONTR	8	A	7	5	A	02	5	A	W	1	C	113-
1	D	0AH01	0756	DAAH01-80-G0021	B	C	A	5	2	2	1430	CNG	A2	GUIDED MISSILE REMOTE CONTR	8	A	7	5	A	02	5	B	W	1	C	56-
1	D	0AH01	0757	DAAH01-80-G0021	B	C	A	5	2	2	1430	CNG	A2	GUIDED MISSILE REMOTE CONTR	8	A	7	5	A	02	5	B	W	1	C	126-
1	D	0AH01	0759	DAAH01-80-G0021	B	C	A	5	2	2	1430	CNG	A2	GUIDED MISSILE REMOTE CONTR	8	A	7	5	A	02	5	B	W	1	C	68
1	D	0AH01	0762	DAAH01-80-G0021	B	C	A	5	2	2	1430	CNG	A2	GUIDED MISSILE REMOTE CONTR	8	A	7	5	A	02	5	B	W	1	C	121-
1	D	0AH01	0763	DAAH01-80-G0021	B	C	A	5	2	2	1430	CNG	A2	GUIDED MISSILE REMOTE CONTR	8	A	7	5	A	02	5	B	W	1	C	91-
1	D	0AH01	0767	DAAH01-80-G0021	B	C	A	5	2	2	1430	CNG	A2	GUIDED MISSILE REMOTE CONTR	8	A	7	5	A	02	5	B	W	1	C	66-
1	D	0AH01	0775	DAAH01-80-G0021	B	C	A	5	2	2	1430	CNG	A2	GUIDED MISSILE REMOTE CONTR	8	A	7	5	A	02	5	A	W	1	C	104-
1	D	0AH01	0778	DAAH01-80-G0021	B	C	A	5	2	2	1430	CNG	A2	GUIDED MISSILE REMOTE CONTR	8	A	7	5	A	02	5	B	W	1	C	50-
1	D	0AH01	0780	DAAH01-80-G0021	B	C	A	5	2	2	1430	CNG	A2	GUIDED MISSILE REMOTE CONTR	8	A	7	5	A	02	5	B	W	2	D	73-
1	D	0AH01	0782	DAAH01-80-G0021	B	C	A	5	2	2	1430	CNG	A2	GUIDED MISSILE REMOTE CONTR	8	A	7	5	A	1015	5	B	W	2	D	146-
1	D	0AH01	0786	DAAH01-80-G0021	B	C	A	5	2	2	1430	CNG	A2	GUIDED MISSILE REMOTE CONTR	8	A	7	5	A	02	5	B	W	1	C	108-
1	D	0AH01	0787	DAAH01-80-G0021	B	C	A	5	2	2	1430	CNG	A2	GUIDED MISSILE REMOTE CONTR	8	A	7	5	A	02	5	B	W	1	C	44-
1	D	0AH01	0789	DAAH01-80-G0021	B	C	A	5	2	2	1430	CNG	A2	GUIDED MISSILE REMOTE CONTR	8	A	7	5	A	02	5	B	W	1	C	43
1	D	0AH01	0790	DAAH01-80-G0021	B	C	A	5	2	2	1430	CNG	A2	GUIDED MISSILE REMOTE CONTR	8	A	7	5	A	02	5	B	W	1	C	89-
1	D	0AH01	0792	DAAH01-80-G0021	B	C	A	5	2	2	1430	CNG	A2	GUIDED MISSILE REMOTE CONTR	8	A	7	5	A	02	5	B	W	1	C	124-
1	D	0AH01	0796	DAAH01-80-G0021	B	C	A	5	2	2	1430	CNG	A2	GUIDED MISSILE REMOTE CONTR	8	A	7	5	A	02	5	A	W	1	C	71-
1	D	0AH01	0870	DAAH01-80-G0021	B	C	A	5	2	2	1430	CNG	A2	GUIDED MISSILE REMOTE CONTR	8	A	7	5	A	02	5	B	W	1	C	122-

S M
 V O 1111 222222 22 22222 5 7 9 9 1 1 1 1 1 1 9 2 2 2
 C N 55555 AAAA AAAAAA BB CCCCC 3 A C 8 999 C D 10A 10B 10C 11 DESCRIPTION OF CMDTY/SRVC 2 3 4 5 6 1717 8 9 A 0 1 3 24 \$\$\$\$1000

RAYTHEON CO		WEST ANDOVER		MASS		713100 3055 22																				
1	D	0AHO1	1085	DAAH01-80-00021	B	C	A	5	2	2	1430	CNE	A2	GUIDED MISSILE REMOTE CONTRO	8	A	4	5	A	1015	5	A	M	I	C	2,378
1	D	0AHO1	1274	DAAH01-80-00021	B	C	A	5	2	2	1430	CNE	A2	GUIDED MISSILE REMOTE CONTRO	8	A	7	5	A	1015	5	A	M	I	D	3,000
1	D	0AHO1	1329	DAAH01-80-00021	B	C	A	5	2	2	1440	CNE	A2	LAUNCHERS GUIDED MISSILE	8	A	7	5	A	1015	5	A	W	I	D	157
1	E	0AHO1	1233	DAAH01-80-00021	B	C	A	5	2	2	1430	CNE	A2	GUIDED MISSILE REMOTE CONTRO	8	A	7	5	A	02	5	B	W	I	E	41
1	E	0AHO1	1241	DAAH01-80-00021	B	C	A	5	2	2	1440	CNE	A2	LAUNCHERS GUIDED MISSILE	8	A	7	5	A	02	5	B	W	I	E	75
1	E	0AHO1	1244	DAAH01-80-00021	B	C	A	5	2	2	1430	CNE	A2	GUIDED MISSILE REMOTE CONTRO	8	A	7	5	A	1015	5	B	W	I	E	62
1	E	0AHO1	1245	DAAH01-80-00021	B	C	A	5	2	2	1430	CNE	A2	GUIDED MISSILE REMOTE CONTRO	8	A	7	5	A	02	5	B	W	I	E	64
1	E	0AHO1	1252	DAAH01-80-00021	B	C	A	5	2	2	1440	CNE	A2	LAUNCHERS GUIDED MISSILE	8	A	7	5	A	02	5	A	W	2	E	51
1	E	0AHO1	1259	DAAH01-80-00021	B	C	A	5	2	2	1430	CNE	A2	GUIDED MISSILE REMOTE CONTRO	8	A	7	5	A	1015	5	B	W	I	E	110
1	E	0AHO1	1261	DAAH01-80-00021	B	C	A	5	2	2	1430	CNE	A2	GUIDED MISSILE REMOTE CONTRO	8	A	7	5	A	1015	5	B	W	I	E	27
1	E	0AHO1	1263	DAAH01-80-00021	B	C	A	5	2	2	1430	CNE	A2	GUIDED MISSILE REMOTE CONTRO	8	A	7	5	A	02	5	A	W	2	E	119
1	E	0AHO1	1268	DAAH01-80-00021	B	C	A	5	2	2	1440	CNE	A2	LAUNCHERS GUIDED MISSILE	8	A	7	5	A	02	5	B	W	I	E	62
1	E	0AHO1	1275	DAAH01-80-00021	B	C	A	5	2	2	1430	CNE	A2	GUIDED MISSILE REMOTE CONTRO	8	A	7	5	A	02	5	B	W	I	E	43
1	E	0AHO1	1276	DAAH01-80-00021	B	C	A	5	2	2	6110	CNE	A2	ELECTRICAL CONTROL EQUIPMENT	8	A	7	5	A	1015	5	B	W	I	E	40
1	E	0AHO1	1277	DAAH01-80-00021	B	C	A	5	2	2	6130	CNE	A2	CONVERTERS ELECTRICAL NON RO	8	A	7	5	A	02	5	B	W	I	E	53
1	E	0AHO1	1278	DAAH01-80-00021	B	C	A	5	2	2	1430	CNE	A2	GUIDED MISSILE REMOTE CONTRO	8	A	7	5	A	1015	5	B	W	I	E	20
1	E	0AHO1	1279	DAAH01-80-00021	B	C	A	5	2	2	7025	CNE	A7	ADP INPUT/OUTPUT AND STORAGE	8	A	7	5	A	02	5	B	W	I	E	50
1	E	0AHO1	1280	DAAH01-80-00021	B	C	A	5	2	2	1430	CNE	A2	GUIDED MISSILE REMOTE CONTRO	8	A	7	5	A	02	5	B	W	I	E	119
1	E	0AHO1	1282	DAAH01-80-00021	B	C	A	5	2	2	1430	CNE	A2	GUIDED MISSILE REMOTE CONTRO	8	A	7	5	A	02	5	A	W	I	E	131
1	E	0AHO1	1283	DAAH01-80-00021	B	C	A	5	2	2	4935	CNE	A2	GUIDED MISSILE MAINTENANCE E	8	A	7	5	A	1015	5	B	W	I	E	136
1	E	0AHO1	1284	DAAH01-80-00021	B	C	A	5	2	2	1430	CNE	A2	GUIDED MISSILE REMOTE CONTRO	8	A	7	5	A	02	5	B	W	I	E	73
1	E	0AHO1	1285	DAAH01-80-00021	B	C	A	5	2	2	5815	CNE	A2	TELETYPE AND FACSIMILE EQUIP	8	A	7	5	A	02	5	B	W	I	E	103
1	E	0AHO1	1288	DAAH01-80-00021	B	C	A	5	2	2	1440	CNE	A2	LAUNCHERS GUIDED MISSILE	8	A	7	5	A	02	5	B	W	I	E	27
1	E	0AHO1	1388	DAAH01-80-00021	B	C	A	5	2	2	1430	CNE	A2	GUIDED MISSILE REMOTE CONTRO	8	A	7	5	A	02	5	B	W	I	E	28
1	E	0AHO1	1419	DAAH01-80-00021	B	C	A	5	2	2	1430	CNE	A2	GUIDED MISSILE REMOTE CONTRO	8	A	7	5	A	1015	5	A	M	I	E	70
1	E	0AHO1	1461	DAAH01-80-00021	B	C	A	5	2	2	1430	CNE	A2	GUIDED MISSILE REMOTE CONTRO	8	A	7	5	A	1015	5	B	M	I	E	79
1	E	0AHO1	1478	DAAH01-80-00021	B	C	A	5	2	2	1430	CNE	A2	GUIDED MISSILE REMOTE CONTRO	8	A	7	5	A	1015	5	B	M	I	E	31
1	E	0AHO1	1492	DAAH01-80-00021	B	C	A	5	2	2	1430	CNE	A2	GUIDED MISSILE REMOTE CONTRO	8	A	7	5	A	1015	5	B	M	I	E	119
1	E	0AHO1	1561	DAAH01-80-00021	B	C	A	5	2	2	1430	CNE	A2	GUIDED MISSILE REMOTE CONTRO	8	A	7	5	A	1015	5	A	M	I	E	47
1	E	0AHO1	1595	DAAH01-80-00021	B	C	A	5	2	2	1430	CNE	A2	GUIDED MISSILE REMOTE CONTRO	8	A	7	5	A	1015	5	B	M	I	E	332
1	F	0AHO1	1775	DAAH01-80-00021	B	C	A	5	2	2	1430	CNE	A2	GUIDED MISSILE REMOTE CONTRO	8	A	7	5	A	1015	5	B	W	I	F	1,617
1	F	0AHO1	1785	DAAH01-80-00021	B	C	A	5	2	2	1430	CNE	A2	GUIDED MISSILE REMOTE CONTRO	8	A	7	5	A	1015	5	B	W	I	F	679
1	G	0AHO1	1400	DAAH01-80-00021	B	C	A	5	2	2	5985	CNE	A2	ANTENNAS WAVEGUIDES & RELATE	8	A	7	5	A	1015	5	A	W	1	G	452
1	G	0AHO1	1596	DAAH01-80-00021	B	C	A	5	2	2	1430	CNE	A2	GUIDED MISSILE REMOTE CONTRO	8	A	7	5	A	1015	5	A	M	1	F	143
1	G	0AHO1	1799	DAAH01-80-00021	B	C	A	5	2	2	1430	CNE	A2	GUIDED MISSILE REMOTE CONTRO	8	A	7	5	A	1015	5	A	W	2	G	1,189
1	G	0AHO1	1843	DAAH01-80-00021	B	C	A	5	2	2	1430	CNE	A2	GUIDED MISSILE REMOTE CONTRO	8	A	7	5	A	1015	5	B	W	1	G	1,008
1	G	0AHO1	1866	DAAH01-80-00021	B	C	A	5	2	2	1430	CNE	A2	GUIDED MISSILE REMOTE CONTRO	8	A	7	5	A	1015	5	A	M	1	F	195
1	G	0AHO1	1883	DAAH01-80-00021	B	C	A	5	2	2	1430	CNE	A2	GUIDED MISSILE REMOTE CONTRO	8	A	7	5	A	02	5	A	W	1	G	1,703
1	G	0AHO1	1894	DAAH01-80-00021	B	C	A	5	2	2	1430	CNE	A2	GUIDED MISSILE REMOTE CONTRO	8	A	7	5	A	1015	5	A	W	1	G	877
1	G	0AHO1	1984	DAAH01-80-00021	B	C	A	5	2	2	1440	CNE	A2	LAUNCHERS GUIDED MISSILE	8	A	7	5	A	1015	5	A	W	1	G	2,436
1	G	0AHO1	2003	DAAH01-80-00021	B	C	A	5	2	2	1430	CNE	A2	GUIDED MISSILE REMOTE CONTRO	8	A	7	5	A	1015	5	B	W	1	G	1,071
1	G	0AHO1	2050	DAAH01-80-00021	B	C	A	5	2	2	1440	CNE	A2	LAUNCHERS GUIDED MISSILE	8	A	7	5	A	02	5	B	W	1	G	26
1	G	0AHO1	2060	DAAH01-80-00021	B	C	A	5	2	2	1430	CNE	A2	GUIDED MISSILE REMOTE CONTRO	8	A	7	5	A	1015	5	B	M	1	G	72
1	G	0AHO1	2072	DAAH01-80-00021	B	C	A	5	2	2	1430	CNE	A2	GUIDED MISSILE REMOTE CONTRO	8	A	7	5	A	1015	5	B	W	1	G	411
1	H	0AHO1	1690	DAAH01-80-00021	B	C	A	5	2	2	1430	CNE	A2	GUIDED MISSILE REMOTE CONTRO	8	A	7	5	A	1015	5	A	M	1	H	28
1	H	0AHO1	1816	DAAH01-80-00021	B	C	A	5	2	2	1430	CNE	A2	GUIDED MISSILE REMOTE CONTRO	8	A	7	5	A	1015	5	A	W	1	G	1,522
1	H	0AHO1	2131	DAAH01-80-00021	B	C	A	5	2	2	1430	CNE	A2	GUIDED MISSILE REMOTE CONTRO	8	A	7	5	A	1015	5	B	W	1	H	1,992
1	H	0AHO1	2192	DAAH01-80-00021	B	C	A	5	2	2	1430	CNE	A2	GUIDED MISSILE REMOTE CONTRO	8	A	7	5	A	1015	5	A	W	1	H	148
1	H	0AHO1	2200	DAAH01-80-00021	B	C	A	5	2	2	5960	CNE	A2	ELECTRON TUBES & ASSOC HARDW	8	A	7	5	A	1015	5	B	M	1	H	200

AD-A146 129

PRIME CONTRACT AWARDS ALPHABETICALLY BY CONTRACTOR BY

4/18

STATE OR COUNTRY AN... (U) WASHINGTON HEADQUARTERS

SERVICES (DOD) DC DIRECTORATE FOR INF... 1983

UNCLASSIFIED

DTOR/ST18-83/PT-8

F/G 15/3

ML

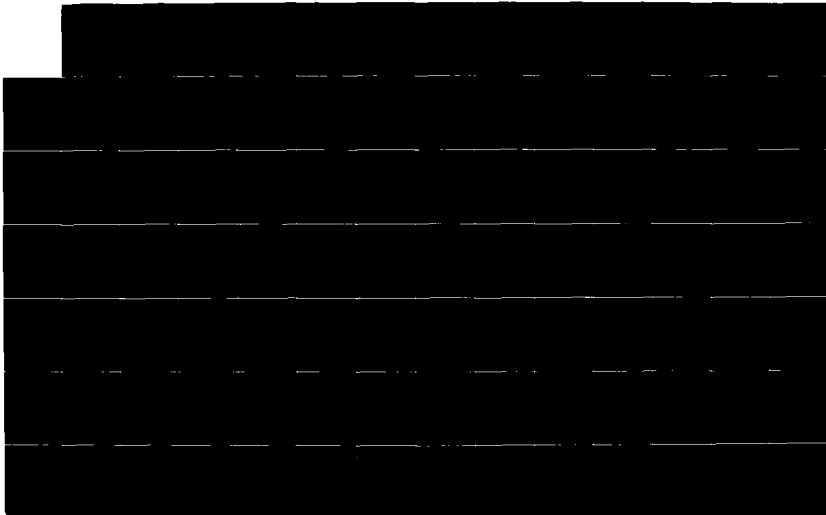



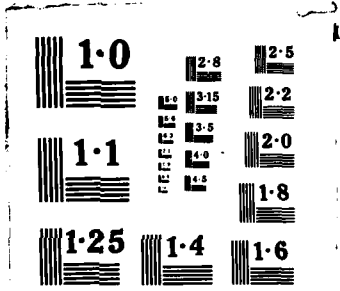

S M
 V O 1111 222222 22 22222 5 7 9 9 1 1 1 1 1 1 1 9 2 2 2
 C N 55555 AAAA AAAAAA BB CCCCC 3 A C 8 999 C D 10A 10B 10C 11 DESCRIPTION OF CMDTY/SRVC 2 3 4 5 6 1717 8 9 A O 1 3 24 \$\$\$555

RAYTHEON CO		PORTSMOUTH		RI		713100		0470		40	
2 E	JA112	3316	N00104-83-G0014	B C A 1	2 2	5845	GTU A7	UNDERWATER SOUND EQUIPMENT	8 A 4 5 A	1015 5 B	J 1 E
2 E	JA112	3470	N00104-83-G0014	B C A 1	2 2	5845	000 A3	UNDERWATER SOUND EQUIPMENT	8 A 4 5 A	1015 5 B	J 1 E
2 E	JA112	3471	N00104-83-G0014	B C A 1	2 2	5930	000 A3	SWITCHES	8 A 4 5 A	1015 5 B	J 1 E
2 E	JA112	3724	N00104-83-G0014	B C A 1	2 2	5845	GTF A7	UNDERWATER SOUND EQUIPMENT	8 A 4 5 A	1015 5 B	J 1 E
2 E	JA112	3767	N00104-83-G0014	B C A 1	2 2	5999	GTU A7	MSC ELECTRICAL AND ELECTRONI	8 A 4 5 A	1015 5 B	J 1 D
2 F	JA112	4021	N00104-83-G0014	B C A 1	2 2	5845	GS1 A7	UNDERWATER SOUND EQUIPMENT	8 A 4 5 A	1015 5 A	J 2 D
2 F	JA112	4128	N00104-83-G0014	B C A 1	2 2	5845	GTU A7	UNDERWATER SOUND EQUIPMENT	8 A 4 5 A	1015 5 B	J 1 D
2 F	JA112	4162	N00104-83-G0014	B C A 1	2 2	5845	GTF A7	UNDERWATER SOUND EQUIPMENT	8 A 4 5 A	1015 5 B	J 1 D
2 F	JA112	4164	N00104-83-G0014	B C A 1	2 2	5845	GTF A7	UNDERWATER SOUND EQUIPMENT	8 E 4 5 A	1015 5 B	J 1 D
2 F	JA112	4185	N00104-83-G0014	B C A 1	2 2	5845	GTF A7	UNDERWATER SOUND EQUIPMENT	8 A 4 5 A	1015 5 B	J 1 D
2 F	JA112	4473	N00104-83-G0014	B C A 1	2 2	9999	000 A7	MISCELLANEOUS ITEMS	8 A 4 5 A	1015 5 B	J 1 D
2 F	JA112	4477	N00104-83-G0014	B C A 1	2 2	5999	GTE A7	MSC ELECTRICAL AND ELECTRONI	8 A 4 5 B	1015 5 B	J 1 F
2 F	JA112	4723	N00104-83-G0014	B C A 1	2 2	5845	GTN A7	UNDERWATER SOUND EQUIPMENT	8 A 4 5 A	1015 5 B	J 1 F
2 F	JA112	4774	N00104-83-G0014	B C A 1	2 2	6130	GSU A7	CONVERTERS ELECTRICAL NON RO	8 A 4 5 A	1015 5 B	J 1 F
2 F	JA112	4781	N00104-83-G0014	B C A 1	2 2	5999	GTU A7	MSC ELECTRICAL AND ELECTRONI	8 A 4 5 A	1015 5 B	J 2 F
2 G	JA112	4863	N00104-83-G0014	C C E 1	2 2	5845	000 A3	UNDERWATER SOUND EQUIPMENT	8 A 4 5 A	1015 5 B	J 1 F
2 G	JA112	4935	N00104-83-G0014	B C A 1	2 2	5999	GTN A7	MSC ELECTRICAL AND ELECTRONI	8 A 4 5 A	1015 5 B	J 1 F
2 G	JA112	5068	N00104-83-G0014	B C A 1	2 2	5845	000 A3	UNDERWATER SOUND EQUIPMENT	8 A 4 5 A	1015 5 B	J 1 G
2 G	JA112	5325	N00104-83-G0014	B C A 1	2 2	5845	000 A3	UNDERWATER SOUND EQUIPMENT	8 A 4 5 A	1015 5 B	J 1 G
2 H	JA112	5516	N00104-83-G0014	B C A 1	2 2	5845	GYC A7	UNDERWATER SOUND EQUIPMENT	8 A 4 5 A	1015 5 B	J 1 G
2 I	JA112	6760	N00104-83-G0014	B C A 1	2 2	5845	000 A3	UNDERWATER SOUND EQUIPMENT	8 A 4 5 A	1015 5 B	J 1 H
2 I	JA112	7925	N00104-83-G0014	B C A 1	2 2	5845	CLL A7	UNDERWATER SOUND EQUIPMENT	8 A 4 5 A	1015 5 B	J 1 I
2 I	JA112	7926	N00104-83-G0014	B C A 1	2 2	5845	000 A7	UNDERWATER SOUND EQUIPMENT	8 A 4 5 A	1015 5 B	J 1 I
2 I	JA112	7973	N00104-83-G0014	B C A 1	2 2	5845	GTN A7	UNDERWATER SOUND EQUIPMENT	8 A 4 5 A	1015 5 B	J 1 I
2 I	JA112	7974	N00104-83-G0014	B C A 1	2 2	5845	000 A7	UNDERWATER SOUND EQUIPMENT	8 A 4 5 A	1015 5 B	J 1 I
2 I	JA112	7975	N00104-83-G0014	B C A 1	2 2	5845	CLL A7	UNDERWATER SOUND EQUIPMENT	8 A 4 5 A	1015 5 B	J 1 I
2 I	JA112	8424	N00104-83-G0014	B C A 1	2 2	5845	000 A3	UNDERWATER SOUND EQUIPMENT	8 A 4 5 A	1015 5 B	J 2 I
2 I	JA112	8572	N00104-83-G0014	B C A 1	2 2	5845	000 A7	UNDERWATER SOUND EQUIPMENT	8 A 4 5 A	02 5 B	J 1 I
2 H	PA101	A708	N00140-77-C6302	B C A 1	2 2	AC63	GTU A7	RDTE/ELECTRONICS AND COMMUNI	8 A 7 5 A 11	5 B	U 1 F
2 E	PA101	A516	N00140-81-CBS13	B C A 1	2 2	5865	000 A7	ELCT COUNTERMEASURES & QUICK	8 A 7 5 A	1001 5 B	U 2 D
2 G	PA101	A713	N00140-81-CBS13	B C A 1	2 2	5865	000 A7	ELCT COUNTERMEASURES & QUICK	8 A 7 5 A	1001 5 B	U 2 F
2 I	PA101	A989	N00140-81-CBS13	B C A 1	2 2	5865	000 A7	ELCT COUNTERMEASURES & QUICK	8 A 7 5 A	1001 5 B	U 2 H
2 I	PA101	A990	N00140-81-CBS13	B C A 1	2 2	5865	000 A7	ELCT COUNTERMEASURES & QUICK	8 A 7 5 A	1001 5 B	U 2 H
2 B	PA101	A268	N00140-81-DBA57	B C Z 1	2 2	R414	000 S1	MGT SERVICES/SYSTEMS ENGINEE	8 A 4 5 A	1001 5 B	U 2 B
2 L	PA101	A058	N00140-82-GBZ20	B C Z 1	2 2	R414	000 S1	MGT SERVICES/SYSTEMS ENGINEE	8 4 7 5 A	1001 5 B	U 1 K
2 L	PA101	A113	N00140-82-GBZ20	B C Z 1	2 2	R414	000 S1	MGT SERVICES/SYSTEMS ENGINEE	8 4 7 5 A	1001 5 B	U 1 L
2 A	PA101	A181	N00140-82-GBZ20	B C A 1	2 2	5845	000 A6	UNDERWATER SOUND EQUIPMENT	8 4 7 5 A	1001 5 B	U 1 L
2 B	PA101	A058	N00140-82-GBZ20	1 B C Z 1	2 2	R414	000 S1	MGT SERVICES/SYSTEMS ENGINEE	8 4 7 5 A	1001 5 B	U 1 K
2 B	PA101	A058	N00140-82-GBZ20	2 B C Z 1	2 2	R414	000 S1	MGT SERVICES/SYSTEMS ENGINEE	8 4 7 5 A	1001 5 B	U 1 K
2 B	PA101	A287	N00140-82-GBZ20	B C Z 1	2 2	R414	000 S1	MGT SERVICES/SYSTEMS ENGINEE	8 4 7 5 A	1001 5 B	U 1 B
2 D	PA101	A374	N00140-82-GBZ20	B C Z 1	2 2	R414	000 S1	MGT SERVICES/SYSTEMS ENGINEE	8 4 7 5 A	1001 5 B	U 1 C
2 D	PA101	A391	N00140-82-GBZ20	B C Z 1	2 2	R219	000 S1	OTHER ARCHITECTS & ENGINEERI	8 4 4 5 A	1001 5 B	U 1 B
2 D	PA101	A399	N00140-82-GBZ20	B C A 1	2 2	5895	000 A3	MISCELLANEOUS COMMUNICATION	8 A 7 5 A	1001 5 B	U 1 C
2 E	PA101	A570	N00140-82-GBZ20	B C Z 1	2 2	R414	000 S1	MGT SERVICES/SYSTEMS ENGINEE	8 4 6 5 A	1001 5 B	U 2 D
2 F	PA101	A614	N00140-82-GBZ20	B C A 1	2 2	5895	000 A3	MISCELLANEOUS COMMUNICATION	8 A 7 5 A	1001 5 B	J 2 E
2 F	PA101	A643	N00140-82-GBZ20	B C Z 1	2 2	R414	000 S1	MGT SERVICES/SYSTEMS ENGINEE	8 4 7 5 A	1001 5 B	U 2 E
2 H	PA101	A900	N00140-82-GBZ20	B C Z 1	2 2	R414	000 S1	MGT SERVICES/SYSTEMS ENGINEE	8 A 7 5 A	1001 5 B	U 2 H
2 H	PA101	A934	N00140-82-GBZ20	B C A 1	2 2	5845	000 C9E	UNDERWATER SOUND EQUIPMENT	8 4 4 5 A	1001 5 A	J 2 E
2 I	PA101	B197	N00140-82-GBZ20	B C A 1	2 2	5845	000 A7	UNDERWATER SOUND EQUIPMENT	8 4 4 5 A	1001 5 B	J 1 I

S M
V O 1111 222222 22 22222 5 7 9 9 1 1 1 1 1 1 1 1 9 2 2 2
C N 55555 AAAA AAAAAA BB CCCCC 3 A C 8 999 C D 10A 10B 10C 11 DESCRIPTION OF CMDTY/SRVC 2 3 4 5 6 1717 8 9 A 0 1 3 24 \$\$\$\$\$\$ (00

RAYTHEON CO PORTSMOUTH RI 713100 0470 40
2 I MC201 0032 N00174-83-C0052 B C A 1 2 2 5963 000 A2 ELECTRONIC MODULES 8 A 3 5 B 1003 5 B J 1 B
2 C PC142 0102 N00197-82-C0120 B C A 1 2 2 5963 000 A7 ELECTRONIC MODULES 8 A 6 3 C 0000 0 J 4 A
2 I LA110 0500 N00244-83-C2827 B C A 1 2 2 8625 000 A7 ELECTRICAL ELECTRONIC MEASUR 8 A 3 5 A 1001 5 B J 1 I
2 H QA120 0524 N00406-83-C0689 B C A 1 2 2 1355 000 A6 TORPEDO INERT COMPONENTS 8 A 3 5 C 1026 1 B J 1 H
2 L LF130 0918 N66001-83-C0114 B C A 1 2 2 5962 000 A7 MICROCIRCUITS - ELECTRONIC 8 A 3 3 B 0000 0 J 1 J
4 J 00900 0118 DLA900-83-C0166 B C A 5 2 2 5963 000 A7 ELECTRONIC MODULES 6 A 3 5 A 1013 5 B J 1 J
4 B 00900 1090 DLA900-83-C0918 B C A 5 2 2 5963 000 A7 ELECTRONIC MODULES 6 A 3 5 A 02 1 B J 1 B
4 E 00900 1770 DLA900-83-C1386 B C A 5 2 2 5963 000 A7 ELECTRONIC MODULES 6 A 3 5 A 1001 5 B J 1 D
4 D 00900 1572 DLA900-83-C1547 B C A 5 2 2 5963 000 A7 ELECTRONIC MODULES 6 A 3 3 A 0000 0 J 1 D
4 G 00900 2443 DLA900-83-C2315 B C A 5 2 2 5963 000 A7 ELECTRONIC MODULES 6 A 3 3 A 0000 0 J 1 G
LOCATION TOTAL 149 171,947

RAYTHEON CO PARRIS ISLAND SCAR 713100 2230 41
2 L FO263 0201 GS00C - -03022 B C Z 1 3 2 W074 000 S1 LEASE-RENTAL OF EQ/OFFICE MA 3 6 4 1 K
2 A FO263 0395 GS00C - -03022 C C Z 1 2 2 7430 000 C9E TYPEWRITERS & OFFICE TYPE CO 3 6 4 1 A
LOCATION TOTAL 2 86

RAYTHEON CO BRISTOL TENNESSEE 713100 0370 43
1 K OAA09 0064 DAAA09-81-C0183 B C A 5 2 2 1390 FKG A6 FUSES AND PRIMERS 5 A 7 5 A 16 1 A J 2 J
2 G AC533 3445 N00019-80-E9037 B C A 1 2 2 2182 000 C2 MAINT-REPAIR-ALTER/R&D 0000 8 A 7 5 A 1009 5 B S 1 G
3 K OFE04 0234 F09603-82-G0268 B C A 5 2 2 4935 AFC A1C GUIDED MISSILE MAINTENANCE E 8 A 4 J J K
3 J OFE04 2234 F09603-83-G1002 B C A 5 2 2 1430 AFC A7 GUIDED MISSILE REMOTE CONTR 8 A 4 5 A 1015 4 A J 2 I
3 E OHU36 0028 F33657-83-C2113 B C A 5 2 2 1410 CMN A2 GUIDED MISSILES 8 A 3 5 A 1013 1 A M 2 E
3 I OFE04 1926 F42600-83-C5472 B C A 5 2 2 R414 000 A1C SYSTEMS ENGINEERING SERVICES 8 A 3 5 A 1001 5 B J 1 I
4 B 00900 0999 DLA900-83-C0942 B C A 5 2 2 5930 000 A7 SWITCHES 6 A 3 5 A 1013 5 B J 1 A
4 C 00900 0999 DLA900-83-C0942 1 B C A 5 2 2 5930 000 A7 SWITCHES 6 A 3 5 A 1013 5 B J 1 A
4 C 00900 0999 DLA900-83-C0942 2 B C A 5 2 2 5930 000 A7 SWITCHES 6 A 3 5 A 1013 5 B J 1 A
LOCATION TOTAL 7 51,110

RAYTHEON CO MEMPHIS TENNESSEE 713100 1900 43
3 I OFE04 1942 F42600-83-C5634 B C A 5 2 2 5985 AFC A1C ANTENNAS WAVEGUIDES & RELATE 8 A 3 5 A 1015 5 B J 1 I

RAYTHEON CO EL PASO TEXAS 713100 2440 44
1 C OAH01 6722 DAAH01-83-CA008 B C A 1 2 2 L014 CMC A2 TECH REP SERVICES /GUIDED MI 8 A 6 J C

RAYTHEON CO FORT BLISS TEXAS 713100 2790 44
1 B OAH01 8613 DAAH01-76-A0005 B C A 1 2 2 J014 CMC A2 MAINT-REPAIR OF EQ/GUIDED MI 8 A 7 5 A 02 5 B U 1 B
1 G OAH01 8044 DAAH01-77-A0002 B C A 1 2 2 J014 CMC A2 MAINT-REPAIR OF EQ/GUIDED MI 8 A 7 5 A 02 5 B U 1 F
1 G OAH01 8046 DAAH01-81-CB145 B C A 1 2 2 R417 CMC A2 LOGISTICS SUPPORT SERVICES 8 A 6 J F
LOCATION TOTAL 3 113-

RAYTHEON CO ARLINGTON VIRGINIA 713100 0140 47
1 K OZD03 0138 GS00C0-30-22 B C C 5 2 2 W074 000 S1 LEASE-RENTAL OF EQ/OFFICE MA 3 6 4 1 K
2 D MX431 0030 GS00C - -03546 B C Z 5 2 2 7021 000 C9E ADP CENTRAL PROCESSING UNIT 3 6 4 1 A
LOCATION TOTAL 2 80

S M
V O 1111 222222 22 22222 5 7 9 9 1 1 1 1 1 1 1 9 2 2 2
C N 55555 AAAA AAAAAA BB CCCCC 3 A C B 999 C D 10A 10B 10C 11 DESCRIPTION OF CMDTY/SRVC 2 3 4 5 6 1717 8 9 A 0 1 3 24 \$\$\$\$\$\$(00

RAYTHEON CO MCLEAN VIRGINIA 713100 2630 47
1 E OZD03 0856 MDA903-83-C0192 B C Z 5 2 2 AD91 000 S1 ROTE/OTHER DEFENSE 8 A 3 5 A 1008 5 B J 2 D 4
CONTRACTOR TOTAL 1732 2,501,521

RAYTHEON DATA SYSTEMS CO REDSTONE ARSENAL ALABAMA 053199 2955 01
1 B OAH03 0102 DAAH03-82-C0086 B C A 5 2 2 W070 000 S1 LEASE-RENTAL OF EQ/ADP EQUIP 8 A 6 5 B 1013 1 B J 1 B 3

RAYTHEON DATA SYSTEMS CO FORT HUACHUCA ARIZONA 053199 0340 03
1 L OEA18 0114 GS00C0-30-22 B C B 1 2 2 W070 000 S1 LEASE-RENTAL OF EQ/ADP EQUIP 3 6 4 1 L 3
1 H OEA18 0460 GS00C0-34-24 B C B 5 2 2 W070 000 S1 LEASE-RENTAL OF EQ/ADP EQUIP 3 6 4 1 G 2
LOCATION TOTAL 2 67

RAYTHEON DATA SYSTEMS CO CHATSWORTH CALIFORNIA 053199 1195 05
2 D MX411 0012 GS00C - -03022 B C A 1 2 2 7025 000 C9E ADP INPUT/OUTPUT AND STORAGE 3 6 4 1 J 3

RAYTHEON DATA SYSTEMS CO EL SEGUNDO CALIFORNIA 053199 2060 05
3 K OHC02 0012 GS00C0-30-22 B C C 5 3 2 W070 000 S1 LEASE-RENTAL OF EQ/ADP EQUIP 3 6 4 1 K 7

RAYTHEON DATA SYSTEMS CO LOS ANGELES CALIFORNIA 053199 3880 05
3 G OHC01 0065 GS00C0-35-46 B C A 5 2 2 7435 000 C9E OFFICE INFORMATION SYSTEM EQ 3 6 4 1 G 7

RAYTHEON DATA SYSTEMS CO MATHER AFB CALIFORNIA 053199 4110 05
3 L OJA15 0019 GS00C0-30-22 B C Z 5 3 2 W074 000 S1 LEASE-RENTAL OF EQ/OFFICE MA 3 6 4 1 J 3

RAYTHEON DATA SYSTEMS CO SANTA ANA CALIFORNIA 053199 6300 05
2 A LM401 0010 GS00C - -03546 B C Z 5 3 2 7010 000 S1 ADPE CONFIGURATION 3 6 4 1 L 10
2 H LM401 0040 GS00C0-35-46 B C Z 5 2 2 7435 000 S1 OFFICE INFORMATION SYSTEM EQ 3 6 4 1 H 2
LOCATION TOTAL 2 130

RAYTHEON DATA SYSTEMS CO THOUSAND OAKS CALIFORNIA 053199 7090 05
1 I OAB07 0781 DAAB07-83-C0231 C C A 5 2 2 7430 000 A7 TYPEWRITERS & OFFICE TYPE CO 8 A 3 5 A 1001 5 B J 1 I 7
2 L LC404 0675 GS00C - -03546 C C A 1 2 2 7035 000 C9E ADP ACCESSORIAL EQUIP 3 6 4 1 L 4
3 E OFD10 0220 GS00C0-35-46 B C B 5 2 2 7430 000 C9E TYPEWRITERS & OFFICE TYPE CO 3 6 4 1 D 8
LOCATION TOTAL 3 191

RAYTHEON DATA SYSTEMS CO WASHINGTON DC 053199 0010 09
1 L OZD42 0020 GS00C0-30-22 C C C 5 2 2 W074 000 S1 LEASE-RENTAL OF EQ/OFFICE MA 3 6 4 1 L 2

RAYTHEON DATA SYSTEMS CO ATLANTA GEORGIA 053199 0290 11
1 C OCA87 0044 GS00C0-35-46 B C B 5 2 2 7430 000 C9E TYPEWRITERS & OFFICE TYPE CO 3 6 4 1 L 3

S M
 V O 1111 222222 22 22222 5 7 9 9 1 1 1 1 1 1 9 2 2 2
 C N 55555 AAAA AAAAAA BB CCCCC 3 A C 8 999 C D 10A 10B 10C 11 DESCRIPTION OF CMDTY/SRV 2 3 4 5 6 1717 8 9 A 0 1 3 24 \$\$\$\$\$\$(000

RAYTHEON DATA SYSTEMS CO SAVANNAH GEORGIA 053199 5240 11
 1 B OKF10 0048 GS00C0-25-72 B C Z 5 2 2 7435 000 C9E OFFICE INFORMATION SYSTEM EQ 3 6 4 1 K 51

RAYTHEON DATA SYSTEMS CO HICKAM AFB HAWAII 053199 0355 12
 3 K ORA03 0027 GS00C0-30-22 C C Z 5 2 2 W074 000 S1 LEASE-RENTAL OF EQ/OFFICE MA 3 6 4 1 K 299

RAYTHEON DATA SYSTEMS CO HONOLULU HAWAII 053199 0440 12
 1 I OHC77 0326 GS00C0-35-46 B C Z 5 2 2 7435 000 C9E OFFICE INFORMATION SYSTEM EQ 3 6 4 1 I 29
 2 I SA101 0653 GS00C - -03546 B C Z 1 2 2 W070 000 S1 LEASE-RENTAL OF EQ/ADP EQUIP 3 6 4 1 H 43
 2 F SA100 0169 N00604-82-C0124 C C A 1 2 2 7435 000 C9E OFFICE INFORMATION SYSTEM EQ 8 4 7 5 A 02 1 B J 1 J 42
 2 I SA100 0243 N00604-83-C0194 C C B 1 2 2 7435 000 C9E OFFICE INFORMATION SYSTEM EQ 8 4 3 5 A 1013 1 B J 1 I 43
 3 A ORA03 0070 GS00C0-35-46 C C A 5 2 2 7430 000 C9E TYPEWRITERS & OFFICE TYPE CD 3 6 4 1 A 28
 3 I ORA03 0158 GS00C0-35-46 C C A 5 2 2 7025 000 C9E ADP INPUT/OUTPUT AND STORAGE 3 6 4 1 I 35
 LOCATION TOTAL 6 220

RAYTHEON DATA SYSTEMS CO FORT POLK LOUISIANA 053199 0995 19
 1 K OKF24 0021 GS00C0-34-37 C C A 1 2 2 W070 000 S1 LEASE-RENTAL OF EQ/ADP EQUIP 3 6 4 1 K 29
 1 H OKF24 0146 GS00C0-35-46 C C B 1 2 2 W070 000 S1 LEASE-RENTAL OF EQ/ADP EQUIP 3 6 4 1 E 27
 LOCATION TOTAL 2 56

RAYTHEON DATA SYSTEMS CO ABERDEEN PROV GRND MARYLAND 053199 0020 21
 1 K OAD05 0044 GS00C0-30-22 B C Z 5 2 2 J070 000 A7 MAINT-REPAIR OF EQ/ADP EQUIP 3 6 4 1 K 103
 1 D OAD05 0308 GS00C0-30-22 B C Z 5 3 2 7035 000 A7 ADP ACCESSORIAL EQUIP 3 6 4 1 0 221
 LOCATION TOTAL 2 324

RAYTHEON DATA SYSTEMS CO BALTIMORE MARYLAND 053199 0160 21
 1 J OZD04 0118 MDA904-82-C0073 B C A 1 2 2 W074 000 S1 LEASE-RENTAL OF EQ/OFFICE MA 8 1 8 5 A 1001 5 A J 1 J 1,678
 1 K OZD04 0259 MDA904-82-C0073 B C A 1 2 2 W074 000 S1 LEASE-RENTAL OF EQ/OFFICE MA 8 1 6 5 A 1001 5 A J 1 J 95
 1 L OZD04 0471 MDA904-82-C0073 B C A 1 2 2 W074 000 S1 LEASE-RENTAL OF EQ/OFFICE MA 8 1 6 5 A 1001 5 A J 1 K 106
 1 L OZD04 0478 MDA904-82-C0073 B C A 1 2 2 7435 000 C9E OFFICE INFORMATION SYSTEM EQ 8 1 8 5 A 1001 5 A J 1 K 101
 LOCATION TOTAL 4 1,980

RAYTHEON DATA SYSTEMS CO COLLEGE PARK MARYLAND 053199 0710 21
 1 B OZD10 0136 DCA100-83-C1002 B C A 5 2 2 W074 000 S1 LEASE-RENTAL OF EQ/OFFICE MA 8 1 3 5 A 1001 5 B J 1 A 89

RAYTHEON DATA SYSTEMS CO FORT MEADE MARYLAND 053199 1080 21
 1 K OKF27 0002 GS00C0-30-22 B C C 5 2 2 W036 000 S1 LEASE-RENTAL OF EQ/INDUSTRIA 3 6 4 1 J 34

RAYTHEON DATA SYSTEMS CO HANSCOM AFB MASS 053199 1107 22
 3 K OHV02 0001 GS00C0-02-2 C C C 5 2 2 W070 000 S1 LEASE-RENTAL OF EQ/ADP EQUIP 3 6 4 1 J 30

RAYTHEON DATA SYSTEMS CO NATICK MASS 053199 1780 22
 2 A PA100 0246 N00140-83-C1102 B C A 1 2 2 7025 000 C9E ADP INPUT/OUTPUT AND STORAGE 8 A 3 5 A 1001 6 B J 1 K 59
 3 I OHV02 0137 GS00C0-35-46 B C A 5 2 2 7025 000 C9E ADP INPUT/OUTPUT AND STORAGE 3 6 4 1 I 52
 LOCATION TOTAL 2 91

S M 1 111 222222 22 22222 5 7 9 9 1 1 1 1 1 1 1 1 9 2 2 2
 V O 1111 222222 22 22222 5 7 9 9 1 1 1 1 1 1 1 1 9 2 2 2
 C N 55555 AAAA AAAAAA BB CCCCC 3 A C 8 999 C D 10A 10B 10C 11 DESCRIPTION OF CMDTY/SRVC 2 3 4 5 6 1717 8 9 A 0 1 3 24 \$\$\$\$\$\$(000

RAYTHEON DATA SYSTEMS CO		NORWOOD		MASS		053199 2050 22			
2 I	RG404 0007	GS00C0-30-22	B C Z 1	3 2	7435 000 S1	OFFICE INFORMATION SYSTEM EQ	3 6 4 1		J 27
RAYTHEON DATA SYSTEMS CO		NEWPORT		RI		053199 0380 40			
2 E	PA101 A191	GS00C0-35-46	B C Z 1	2 2	W070 000 S1	LEASE-RENTAL OF EQ/ADP EQUIP	3 6 4 1		L 49
RAYTHEON DATA SYSTEMS CO		FORT HOOD		TEXAS		053199 2820 44			
1 A	OKF48 0113	GS00C0-35-46	B C Z 5	2 2	W070 000 S1	LEASE-RENTAL OF EQ/ADP EQUIP	3 6 4 1		L 76
RAYTHEON DATA SYSTEMS CO		ARLINGTON		VIRGINIA		053199 0140 47			
1 A	OZD03 0443	GS00C0-30-22	B C B 5	2 2	7435 000 C9E	OFFICE INFORMATION SYSTEM EQ	3 6 4 1		L 37
1 A	OZD03 0469	GS00C0-30-22	B C C 5	2 2	W070 000 S1	LEASE-RENTAL OF EQ/ADP EQUIP	3 6 4 1		A 64
1 A	OZD03 0475	GS00C0-30-22	B C C 5	2 2	W070 000 S1	LEASE-RENTAL OF EQ/ADP EQUIP	3 6 4 1		A 79
1 B	OZD03 0556	GS00C0-34-56	C C B 5	2 2	W074 000 S1	LEASE-RENTAL OF EQ/OFFICE MA	3 6 4 1		B 78
1 L	OAG54 0075	GS00C0-35-46	B C A 5	2 2	W070 000 S1	LEASE-RENTAL OF EQ/ADP EQUIP	3 6 4 1		L 32
1 L	OAG54 0076	GS00C0-35-46	B C A 5	2 2	W070 000 S1	LEASE-RENTAL OF EQ/ADP EQUIP	3 6 4 1		L 46
1 L	OAG54 0078	GS00C0-35-46	B C A 5	2 2	W070 000 S1	LEASE-RENTAL OF EQ/ADP EQUIP	3 6 4 1		L 59
1 L	OAG54 0079	GS00C0-35-46	B C A 5	2 2	W070 000 S1	LEASE-RENTAL OF EQ/ADP EQUIP	3 6 4 1		L 28
1 A	OAG54 0082	GS00C0-35-46	B C A 5	2 2	W070 000 S1	LEASE-RENTAL OF EQ/ADP EQUIP	3 6 4 1		L 71
1 A	OAG54 0084	GS00C0-35-46	B C A 5	2 2	W070 000 S1	LEASE-RENTAL OF EQ/ADP EQUIP	3 6 4 1		L 68
1 A	OAG54 0085	GS00C0-35-46	B C A 5	2 2	W070 000 S1	LEASE-RENTAL OF EQ/ADP EQUIP	3 6 4 1		L 87
1 A	OAG54 0093	GS00C0-35-46	B C A 5	2 2	W070 000 S1	LEASE-RENTAL OF EQ/ADP EQUIP	3 6 4 1		A 41
1 A	OZD03 0373	GS00C0-35-46	B C C 5	2 2	W074 000 S1	LEASE-RENTAL OF EQ/OFFICE MA	3 6 4 1		A 64
1 A	OZD03 0456	GS00C0-35-46	B C C 5	2 2	W074 000 S1	LEASE-RENTAL OF EQ/OFFICE MA	3 6 4 1		A 83
1 B	OZD03 0581	GS00C0-35-46	B C B 5	2 2	W074 000 S1	LEASE-RENTAL OF EQ/OFFICE MA	3 6 4 1		B 60
1 D	OZD03 0757	GS00C0-35-46	C C A 5	2 2	W074 000 S1	LEASE-RENTAL OF EQ/OFFICE MA	3 6 4 1		C 106
1 E	OZD03 0983	GS00C0-35-46	C C A 5	2 2	W074 000 S1	LEASE-RENTAL OF EQ/OFFICE MA	3 6 4 1		C 25
1 G	OHC26 0077	GS00C0-35-46	C C B 5	2 2	W070 000 S1	LEASE-RENTAL OF EQ/ADP EQUIP	3 6 4 1		G 33
1 G	OZD03 1051	GS00C0-35-46	C C A 5	2 2	7435 000 C9E	OFFICE INFORMATION SYSTEM EQ	3 6 4 1		F 76
1 A	OZD03 0376	MDA903-83-D0001	C C C 5	2 2	W070 000 S1	LEASE-RENTAL OF EQ/ADP EQUIP	8 A 7 5 A 1001 5 B	J 1 L	654
1 A	OZD03 0377	MDA903-83-D0001	C C C 5	2 2	7435 000 C9E	OFFICE INFORMATION SYSTEM EQ	8 A 4 5 A 1001 5 B	J 1 L	28
1 A	OZD03 0378	MDA903-83-D0001	C C C 5	2 2	7435 000 C9E	OFFICE INFORMATION SYSTEM EQ	8 A 4 5 A 1001 5 B	J 1 L	183
1 C	OZD03 0717	MDA903-83-D0001	B C B 5	2 2	W070 000 S1	LEASE-RENTAL OF EQ/ADP EQUIP	8 6 4 5 A 1001 5 B	J 1 C	34
1 F	OZD03 1014	MDA903-83-D0001	C C B 5	2 2	7435 000 C9E	OFFICE INFORMATION SYSTEM EQ	8 6 4 5 A 1001 5 B	J 1 F	83
1 H	OZD03 1266	MDA903-83-D0001	C C B 5	2 2	7435 000 C9E	OFFICE INFORMATION SYSTEM EQ	8 6 4 5 A 1001 5 B	J 1 H	82
2 F	XCNO1 0065	GS00C - -03022	B C Z 5	2 2	W074 000 S1	LEASE-RENTAL OF EQ/OFFICE MA	3 6 4 1		B 317
2 L	XCNO1 0030	GS00C - -03546	B C Z 5	2 2	W074 000 S1	LEASE-RENTAL OF EQ/OFFICE MA	3 6 4 1		L 01
2 C	FLB02 0632	GS00C - -03546	B C A 5	2 2	7435 000 C9E	OFFICE INFORMATION SYSTEM EQ	3 6 4 1		C 53
2 F	XCNO1 0063	GS00C - -03546	B C Z 5	2 2	W074 000 S1	LEASE-RENTAL OF EQ/OFFICE MA	3 6 4 1		A 34
LOCATION TOTAL			29		2,591				
RAYTHEON DATA SYSTEMS CO		FORT MONROE		VIRGINIA		053199 1570 47			
1 L	OBT57 0048	GS00C0-00-00	B C A 5	3 2	W070 000 S1	LEASE-RENTAL OF EQ/ADP EQUIP	3 6 4 1		J 34

S M	V C	C N	1111	222222	22	22222	5	7	9	9	10A	10B	10C	11	DESCRIPTION OF CMDTY/SRVC	2	3	4	5	6	1717	8	9	A	0	1	3	24	\$\$\$\$\$(000)																														
RAYTHEON OCEAN SYSTEMS CO															EAST PROVIDENCE															RI															055466 0150 40														
2	I	TX200	0025	G00K03-01-S0091	B	C	A	1	2	2	5845	000	A7	UNDERWATER SOUND EQUIPMENT	3	6	4	1												34																													
2	J	JA111	0211	N00104-82-CK424	B	C	A	1	2	2	5845	000	A3	UNDERWATER SOUND EQUIPMENT	8	4	3	5	A	02	5	B		J	1	J			37																														
2	C	JA111	2068	N00104-83-C1852	B	C	A	1	2	2	5845	000	A3	UNDERWATER SOUND EQUIPMENT	8	A	3	5	A	1015	5	B		J	1	C			46																														
2	C	JA113	1782	N00104-83-C3126	B	C	A	1	2	2	5845	000	A7	UNDERWATER SOUND EQUIPMENT	8	4	3	5	A	1015	5	B		J	1	B			39																														
LOCATION TOTAL															4															146																													
CONTRACTOR TOTAL															5															200																													
RAYTHEON PENINSULA SYSTEMS CO															S ARABIA															092140 0000 SR																													
1	H	0A01	1964	DAAH01-83-C0005	B	C	A	5	2	2	L014	CMC	A2	TECH REP SERVICES /GUIDED MI	8	A	3	J												5,614																													
RAYTHEON PROCUREMENT CO INC															KUWAIT															091180 0000 KU																													
1	I	0A01	2338	DAAH01-83-G0012	B	C	A	5	2	2	5410	CMC	A2	PREFABRICATED AND PORTABLE	B	8	A	7	J											174-																													
RAYTHEON PROCUREMENT CO INC															WEST ANDOVER															MASS															091180 3055 22														
1	G	0A01	1593	DAAH01-83-G0012	B	C	A	5	2	2	J010	CMC	A2	MAINT-REPAIR OF EQ/WEAPONS	8	A	6	J												103-																													
1	H	0A01	0994	DAAH01-83-G0012	1	B	C	A	5	2	2	5410	CMC	A2	PREFABRICATED AND PORTABLE	B	8	A	4	J											2,745																												
1	H	0A01	1225	DAAH01-83-G0012	1	B	C	A	5	2	2	J010	CMC	A2	MAINT-REPAIR OF EQ/WEAPONS	8	A	4	J												250																												
LOCATION TOTAL															3															2,892																													
CONTRACTOR TOTAL															4															2,718																													
RAYTHEON SERVICE CO															ITALY															713112 0000 IT																													
2	F	LC812	0194	N00123-83-D0134	B	C	B	5	2	2	L014	000	C9E	TECH REP SERVICES /GUIDED MI	8	A	4	5	L	1001	5	B		Y	2	C			70																														
RAYTHEON SERVICE CO															SHEMYA AFS															ALASKA															713112 2347 02														
3	I	OCA02	0357	F05604-81-C0050	B	C	C	5	2	2	M123	GYO	A2	OPER OF GOVT FAC /RADAR & N	8	A	8	5	B	1007	1	B		M	2	I				75																													
3	I	OCA02	0372	F05604-81-C0050	B	C	C	5	2	2	M123	GYO	A2	OPER OF GOVT FAC /RADAR & N	8	A	8	5	B	1007	1	B		M	2	I				28																													
3	I	OCA02	0387	F05604-81-C0050	B	C	C	5	2	2	M123	GYO	A2	OPER OF GOVT FAC /RADAR & N	8	A	8	5	B	1007	1	B		K	2	I				16																													
LOCATION TOTAL															3															149																													
RAYTHEON SERVICE CO															FOUNTAIN VALLEY															CALIFORNIA															713112 2485 05														
2	B	BD910	3384	N00024-82-G5426	C	C	B	5	2	2	K014	000	A2	MODIFICATION OF EQ/GUIDED MI	8	A	4	5	A	1001	5	A		U	2	B			273																														
2	B	BD910	3385	N00024-82-G5426	C	C	B	5	2	2	K014	000	A2	MODIFICATION OF EQ/GUIDED MI	8	A	4	5	A	1001	5	A		U	2	B			527																														
2	A	D2603	0372	N00039-73-C0645	B	C	A	5	2	2	5825	000	A7	RADIO NAVIGATION EQUIP - EXC	8	A	7	5	A	1009	5	B		J	2	L			568																														
2	E	JA118	3632	N00104-80-GA041	B	C	A	5	2	2	1285	000	A3	FIRE CONTROL RADAR EQUIP	EXC	8	A	4	5	A	1009	5	B		J	2	C		111																														
2	L	JA118	0823	N00104-81-GA041	B	C	A	5	2	2	1285	000	A5	FIRE CONTROL RADAR EQUIP	EXC	8	A	4	5	A	1009	5	B		J	2	J		58																														
2	L	JA118	0824	N00104-81-GA041	B	C	A	5	2	2	1285	000	A5	FIRE CONTROL RADAR EQUIP	EXC	8	A	4	5	A	1009	5	B		J	2	J		71																														
2	A	JA114	1222	N00104-81-GA041	B	C	A	5	2	2	9999	000	A5	MISCELLANEOUS ITEMS	8	A	4	5	A	1001	5	B		J	1	L			39																														
2	A	JA114	1640	N00104-81-GA041	B	C	A	5	2	2	9999	000	A5	MISCELLANEOUS ITEMS	8	A	4	5	A	1009	5	A		U	2	A			30-																														
2	A	JA114	1641	N00104-81-GA041	B	C	A	5	2	2	9999	000	A5	MISCELLANEOUS ITEMS	8	A	4	5	A	1009	5	A		U	2	A			1,095																														
2	A	JA118	1513	N00104-81-GA041	B	C	A	5	2	2	1285	000	A7	FIRE CONTROL RADAR EQUIP	EXC	8	A	4	5	A	1009	5	B		J	2	K		37																														
2	A	JA118	1514	N00104-81-GA041	B	C	A	5	2	2	1285	000	A7	FIRE CONTROL RADAR EQUIP	EXC	8	A	4	5	A	1009	5	B		J	2	K		124																														
2	A	JA118	1515	N00104-81-GA041	B	C	A	5	2	2	1440	000	A7	LAUNCHERS GUIDED MISSILE	8	A	4	5	A	1009	5	B		J	2	K			31																														
2	C	JA118	2122	N00104-81-GA041	B	C	A	5	2	2	1285	000	A7	FIRE CONTROL RADAR EQUIP	EXC	8	A	4	5	A	1009	5	B		J	2	L		45																														
2	C	JA118	2123	N00104-81-GA041	B	C	A	5	2	2	1285	000	A5	FIRE CONTROL RADAR EQUIP	EXC	8	A	4	5	A	1009	5	B		J	2	L		124																														
2	C	JA118	2124	N00104-81-GA041	B	C	A	5	2	2	1285	000	A5	FIRE CONTROL RADAR EQUIP	EXC	8	A	4	5	A	1009	5	B		J	2	L		59																														
2	C	JA118	2141	N00104-81-GA041	B	C	A	5	2	2	1285	000	A7	FIRE CONTROL RADAR EQUIP	EXC	8	A	4	5	A	1009	5	B		J	2	L		53																														

 S M 1
 V O 1111 222222 22 22222 5 7 9 9 1 1 1 1 1 1 1 9 2 2 2
 C N 55555 AAAA AAAAAA BB CCCCC 3 A C 8 999 C D 10A 10B 10C 11 DESCRIPTION OF CMDTY/SRVC 2 3 4 5 6 1717 8 9 A 0 1 3 24 \$\$\$\$\$\$(000)

RAYTHEON SERVICE CO					FOUNTAIN VALLEY						CALIFORNIA 713112 2485 05													
2 E JA118	3381	N00104-81-GA041	B C A 5	2 2 1285 000 A7	FIRE CONTROL RADAR EQUIP EXC	8 A 4 5 A 1009 5 B	J 2 B															95		
2 E JA118	3382	N00104-81-GA041	B C A 5	2 2 1285 000 A7	FIRE CONTROL RADAR EQUIP EXC	8 A 4 5 A 1009 5 B	J 2 B															39		
2 E JA118	3383	N00104-81-GA041	B C A 5	2 2 1285 000 A7	FIRE CONTROL RADAR EQUIP EXC	8 A 4 5 A 1009 5 B	J 2 B															25		
2 E JA118	3384	N00104-81-GA041	B C A 5	2 2 1285 000 A5	FIRE CONTROL RADAR EQUIP EXC	8 A 4 5 A 1009 5 B	J 2 A															42		
2 E JA118	3385	N00104-81-GA041	B C A 5	2 2 1285 000 A7	FIRE CONTROL RADAR EQUIP EXC	8 A 4 5 A 1009 5 B	J 2 D															31		
2 E JA118	3386	N00104-81-GA041	B C A 5	2 2 1285 000 A7	FIRE CONTROL RADAR EQUIP EXC	8 A 4 5 A 1009 5 B	J 2 D															133		
2 E JA118	3387	N00104-81-GA041	B C A 5	2 2 1285 000 A7	FIRE CONTROL RADAR EQUIP EXC	8 A 4 5 A 1009 5 B	J 2 C															230		
2 E JA118	3388	N00104-81-GA041	B C A 5	2 2 1285 000 A5	FIRE CONTROL RADAR EQUIP EXC	8 A 4 5 A 1009 5 B	J 2 C															89		
2 E JA118	3628	N00104-81-GA041	B C A 5	2 2 1285 000 A7	FIRE CONTROL RADAR EQUIP EXC	8 A 4 5 A 1009 5 B	J 2 C															117		
2 E JA118	3629	N00104-81-GA041	B C A 5	2 2 1285 000 A7	FIRE CONTROL RADAR EQUIP EXC	8 A 4 5 A 1009 5 B	J 2 C															74		
2 E JA118	3630	N00104-81-GA041	B C A 5	2 2 1285 000 A7	FIRE CONTROL RADAR EQUIP EXC	8 A 4 5 A 1009 5 B	J 2 B															107		
2 F JA118	4080	N00104-81-GA041	B C A 5	2 2 1285 000 A7	FIRE CONTROL RADAR EQUIP EXC	8 A 4 5 A 1009 5 B	J 2 D															31		
2 F JA118	4081	N00104-81-GA041	B C A 5	2 2 1285 000 A7	FIRE CONTROL RADAR EQUIP EXC	8 A 4 5 A 1009 5 B	J 2 E															132		
2 F JA118	4359	N00104-81-GA041	B C A 5	2 2 1285 000 A7	FIRE CONTROL RADAR EQUIP EXC	8 A 4 5 A 1009 5 B	J 2 E															40		
2 G JA118	4952	N00104-81-GA041	B C A 5	2 2 1285 000 A7	FIRE CONTROL RADAR EQUIP EXC	8 A 4 5 A 1009 5 B	J 2 E															79		
2 G JA118	5162	N00104-81-GA041	B C A 5	2 2 9999 000 A7	MISCELLANEOUS ITEMS	8 A 4 5 A 1009 5 B	J 2 F															80-		
2 G JA118	5163	N00104-81-GA041	B C A 5	2 2 1285 000 A7	FIRE CONTROL RADAR EQUIP EXC	8 A 4 5 A 1009 5 B	J 2 F															117		
2 G JA118	5164	N00104-81-GA041	B C A 5	2 2 5965 000 A7	ANTENNAS WAVEGUIDES & RELATE	8 A 4 5 A 1009 5 B	J 2 E															170		
2 G JA118	5165	N00104-81-GA041	B C A 5	2 2 1285 000 A7	FIRE CONTROL RADAR EQUIP EXC	8 A 4 5 A 1009 5 B	J 2 F															61		
2 G JA118	5166	N00104-81-GA041	B C A 5	2 2 1285 000 A7	FIRE CONTROL RADAR EQUIP EXC	8 A 4 5 A 1009 5 B	J 2 E															115		
2 G JA118	5167	N00104-81-GA041	B C A 5	2 2 1285 000 A7	FIRE CONTROL RADAR EQUIP EXC	8 A 4 5 A 1009 5 B	J 2 F															208		
2 H JA118	5682	N00104-81-GA041	B C A 5	2 2 1285 000 A7	FIRE CONTROL RADAR EQUIP EXC	8 A 4 5 A 1009 5 B	J 2 F															77		
2 H JA118	5683	N00104-81-GA041	B C A 5	2 2 1285 000 A7	FIRE CONTROL RADAR EQUIP EXC	8 A 4 5 A 1009 5 B	J 2 G															155		
2 H JA118	5684	N00104-81-GA041	B C A 5	2 2 1285 000 A7	FIRE CONTROL RADAR EQUIP EXC	8 A 4 5 A 1009 5 B	J 2 G															59		
2 H JA118	6305	N00104-81-GA041	B C A 5	2 2 1285 000 A7	FIRE CONTROL RADAR EQUIP EXC	8 A 4 5 A 1009 5 B	J 2 H															65		
2 H JA118	6306	N00104-81-GA041	B C A 5	2 2 1285 000 A7	FIRE CONTROL RADAR EQUIP EXC	8 A 4 5 A 1009 5 B	J 2 H															40		
2 H JA118	6307	N00104-81-GA041	B C A 5	2 2 1285 000 A7	FIRE CONTROL RADAR EQUIP EXC	8 A 4 5 A 1009 5 B	J 2 H															65		
2 I JA118	6619	N00104-81-GA041	B C A 5	2 2 5840 000 A7	RADAR EQUIPMENT EXCEPT AIRBO	8 A 4 5 A 1009 5 B	J 2 H															50		
2 I JA118	7069	N00104-81-GA041	B C A 5	2 2 1285 000 A7	FIRE CONTROL RADAR EQUIP EXC	8 A 4 5 A 1009 5 B	J 2 G															74		
2 I JA118	7070	N00104-81-GA041	B C A 5	2 2 5895 000 A7	MISCELLANEOUS COMMUNICATION	8 A 4 5 A 1009 5 B	J 2 H															140		
2 I JA118	7071	N00104-81-GA041	B C A 5	2 2 5895 000 A7	MISCELLANEOUS COMMUNICATION	8 A 4 5 A 1009 5 B	J 2 H															67		
2 I JA118	7072	N00104-81-GA041	B C A 5	2 2 1285 000 A7	FIRE CONTROL RADAR EQUIP EXC	8 A 4 5 A 1009 5 B	J 2 I															102		
2 I JA118	7073	N00104-81-GA041	B C A 5	2 2 1285 000 A7	FIRE CONTROL RADAR EQUIP EXC	8 A 4 5 A 1009 5 B	J 2 H															54		
2 I JA118	7074	N00104-81-GA041	B C A 5	2 2 1285 000 A7	FIRE CONTROL RADAR EQUIP EXC	8 A 4 5 A 1009 5 B	J 2 I															157		
2 I JA118	7140	N00104-81-GA041	B C A 5	2 2 1285 000 A7	FIRE CONTROL RADAR EQUIP EXC	8 A 4 5 A 1009 5 B	J 2 H															96		
2 I JA118	7141	N00104-81-GA041	B C A 5	2 2 9999 000 A7	MISCELLANEOUS ITEMS	8 A 4 5 A 1009 5 B	J 2 H															43		
2 I JA118	8165	N00104-81-GA041	B C A 5	2 2 7050 000 A7	ADP COMPONENTS	8 A 4 5 A 1009 5 A	J 2 I															76		
2 I JA118	8166	N00104-81-GA041	B C A 5	2 2 1440 000 A7	LAUNCHERS GUIDED MISSILE	8 A 4 5 A 1009 5 B	J 2 I															37		
2 I JA118	8195	N00104-81-GA041	B C A 5	2 2 5985 000 A7	ANTENNAS WAVEGUIDES & RELATE	8 A 4 5 A 1009 5 B	J 2 I															258		
2 I JA118	8196	N00104-81-GA041	B C A 5	2 2 9999 000 A7	MISCELLANEOUS ITEMS	8 A 4 5 A 1009 5 B	J 2 I															35		
2 LA106	0119	N00123-82-C0373	B C A 5	2 2 J014 000 A2	MAINT-REPAIR OF EQ/GUIDED MI	8 A 7 5 A 1001 5 A	U 2 L															98		
2 LA106	0194	N00123-82-C0373	B C A 5	2 2 J014 000 A2	MAINT-REPAIR OF EQ/GUIDED MI	8 A 7 5 A 1001 5 A	U 2 A															75		
2 D LA106	0405	N00123-82-C0373	B C A 5	2 2 J014 000 A2	MAINT-REPAIR OF EQ/GUIDED MI	8 A 7 5 A 1001 5 A	U 2 D															241		
3 L OFH02	0630	F04606-82-D0061	B C A 5	2 2 5805 000 A7	TELEPHONE AND TELEGRAPH EQUI	8 A 4 5 B 1009 4 B	J 1 L															29		
3 B OFH02	0946	F04606-82-D0061	B C A 5	2 2 5805 000 A7	TELEPHONE AND TELEGRAPH EQUI	8 A 4 5 B 1009 4 B	J 1 B															26		
LOCATION TOTAL				61																		7,054		

S M
V O 1111 222222 22 22222 5 7 9 9 1 1 1 1 1 1 1 9 2 2 2
C N 55555 AAAA AAAAAA BB CCCCC 3 A C 8 999 C D 10A 10B 10C 11 DESCRIPTION OF CMDTY/SRVC 2 3 4 5 6 1717 8 9 A C 1 3 24 55555 000

RAYTHEON SERVICE CO PATRICK AFB FLORIDA 713112 2830 10
3 J OHC50 0007 F08606-82-C0018 D C C 5 2 2 M199 000 S1 OPER OF GOVT FAC /MISCELLAN 8 A 7 5 B 1013 2 A L 2 J 4,794
3 A OHC50 0014 F08606-82-C0018 D C C 5 2 2 M199 000 S1 OPER OF GOVT FAC /MISCELLAN 8 A 6 5 B 1013 2 A L 2 A 89
LOCATION TOTAL 2 4,883

RAYTHEON SERVICE CO INDIANAPOLIS INDIANA 713112 2430 15
2 H PB121 0273 N00163-82-D0004 B C C 5 2 2 R417 000 S1 LOGISTICS SUPPORT SERVICES 8 A 4 5 D 1026 2 B Y 1 G 52

RAYTHEON SERVICE CO FORT MEADE MARYLAND 713112 1080 21
1 K OZD04 0354 MDA904-80-C0060 B C C 5 2 2 J059 000 S1 MAINT-REPAIR OF EQ/ELECTRICA 8 1 6 5 A 1001 3 B J 2 J 283
1 A OZD04 0861 MDA904-80-C0060 B C C 5 2 2 J059 000 S1 MAINT-REPAIR OF EQ/ELECTRICA 8 1 6 5 A 1001 3 B J 2 L 317
LOCATION TOTAL 2 600

RAYTHEON SERVICE CO BEDFORD MASS 713112 0230 22
1 H OAH01 8288 DAAH01-83-CA134 B C A 5 2 2 AD92 000 A2 RDTE/OTHER DEFENSE 8 1 3 5 A 1001 5 B U 1 H 98
1 I OAH01 8368 DAAH01-83-CA134 B C A 5 2 2 AD92 000 A2 RDTE/OTHER DEFENSE 8 1 6 5 A 1001 5 B U 1 I 235
1 J OAH01 8437 DAAH01-83-CA134 B C A 5 2 2 AD92 000 A2 RDTE/OTHER DEFENSE 8 1 6 5 A 1001 5 B U 1 I 235
1 K OAH01 8456 DAAH01-83-CA134 B C A 5 2 2 AD92 000 A2 RDTE/OTHER DEFENSE 8 1 6 5 A 1001 5 B U 1 I 157
1 L OAH01 8339 DAAH01-83-CA143 B C A 5 2 2 AD96 000 A2 RDTE/OTHER DEFENSE 8 1 3 5 A 11 5 B U 1 I 320
1 M OAH01 8438 DAAH01-83-CA143 B C A 5 2 2 AD96 000 A2 RDTE/OTHER DEFENSE 8 1 6 5 A 11 5 B U 1 I 412
3 K OHR03 0025 F33615-81-C1442 B C Z 5 2 2 AC62 000 A7 RDTE/ELECTRONICS AND COMMUNI 8 A 7 5 A 11 2 B U 1 K 36
3 B OHR03 0099 F33615-81-C1442 B C Z 5 2 2 AC62 000 A7 RDTE/ELECTRONICS AND COMMUNI 8 A 7 5 A 11 2 B U 1 B 56
3 C OHR03 0148 F33615-81-C1442 B C Z 5 2 2 AC62 000 A7 RDTE/ELECTRONICS AND COMMUNI 8 A 7 5 A 11 2 B U 1 C 113
LOCATION TOTAL 9 1,644

RAYTHEON SERVICE CO BURLINGTON MASS 713112 0360 22
1 G OZD04 2006 MDA904-83-C0200 B C C 5 2 2 J059 000 S1 MAINT-REPAIR OF EQ/ELECTRICA 8 1 3 5 A 12 1 B J 1 G 257
2 A BH007 2155 N00024-77-C7102 D C Z 1 2 2 R214 000 A7 A/E - MANAGEMENT ENGINEERING 8 A 7 5 B 1007 1 A J 1 K 56
2 B BH007 2156 N00024-81-C7000 D C Z 1 2 2 R214 000 A7 A/E - MANAGEMENT ENGINEERING 8 A 7 5 B 1007 5 A J 1 J 103
2 F BH007 6652 N00024-83-C7068 D C Z 1 2 2 L058 000 A7 TECH REP SERVICES /COMMUNICA 8 A 7 5 B 1007 1 B J 1 C 122
2 A D2602 0358 N00039-83-C0012 B C Z 1 2 2 L058 000 S1 TECH REP SERVICES /COMMUNICA 5 A 3 5 A 1007 5 B Z 1 L 209
2 D D2602 0738 N00039-83-C0012 B C Z 1 2 2 L058 000 S1 TECH REP SERVICES /COMMUNICA 5 A 7 5 A 1007 5 B Z 1 D 26
2 J D2602 0013 N00039-83-C0071 D C Z 1 2 2 L058 000 S1 TECH REP SERVICES /COMMUNICA 8 A 3 5 D 1026 1 B Z 1 J 54
2 L JA111 0757 N00104-81-G0005 B C A 1 2 2 4730 000 A5 FITTINGS - HOSE PIPE & TUBE 8 A 4 5 A 1015 5 B J 1 L 38
2 L JA112 1021 N00104-81-G0005 B C C 1 2 2 1285 GNG A5 FIRE CONTROL RADAR EQUIP EXC 8 A 4 5 C 02 1 B J 1 K 117
2 A JA114 1583 N00104-81-G0005 B C A 1 2 2 6130 000 A5 CONVERTERS ELECTRICAL NON RO 8 A 4 J A 36
2 A JA115 1338 N00104-81-G0005 B C A 1 2 2 1420 000 A3 GUIDED MISSILE COMPONENTS 8 A 4 5 A 1015 5 B J 1 A 155
2 C JA112 2217 N00104-81-G0005 B C A 1 2 2 1285 GNG A5 FIRE CONTROL RADAR EQUIP EXC 8 A 4 5 A 1015 5 B J 1 C 47
2 C JA113 2485 N00104-81-G0005 B C A 1 2 2 1420 000 A3 GUIDED MISSILE COMPONENTS 8 A 4 5 A 1015 5 B J 2 C 61
2 C JA115 1943 N00104-81-G0005 B C A 1 2 2 4730 000 A5 FITTINGS - HOSE PIPE & TUBE 8 A 4 5 A 1015 5 B J 1 A 48
2 D JA112 3080 N00104-81-G0005 B C A 1 2 2 6130 000 A5 CONVERTERS ELECTRICAL NON RO 8 A 4 5 A 1015 5 B J 1 D 37
2 E JA111 3908 N00104-81-G0005 B C A 1 2 2 3110 000 A7 BEARINGS ANTIFRICTION UNMOUN 8 A 4 5 B 1015 5 B J 1 D 37
2 E JA115 3443 N00104-81-G0005 B C A 1 2 2 1285 000 A5 FIRE CONTROL RADAR EQUIP EXC 8 A 4 5 A 1015 5 B J 1 D 26
2 E JA118 3840 N00104-81-G0005 B C A 1 2 2 1420 000 A3 GUIDED MISSILE COMPONENTS 8 A 4 5 A 1015 5 B J 1 B 69
2 E JA118 3841 N00104-81-G0005 B C A 1 2 2 1285 000 A3 FIRE CONTROL RADAR EQUIP EXC 8 A 4 5 A 1015 5 B J 1 B 36
2 F JA112 4180 N00104-81-G0005 B C A 1 2 2 1285 GNG A5 FIRE CONTROL RADAR EQUIP EXC 8 A 4 5 A 1015 5 B J 1 F 185
2 F JA112 4668 N00104-81-G0005 B C A 1 2 2 1285 GNG A5 FIRE CONTROL RADAR EQUIP EXC 8 A 4 5 A 1015 5 B J 1 F 41
2 F JA113 4142 N00104-81-G0005 B C A 1 2 2 1420 000 A3 GUIDED MISSILE COMPONENTS 8 E 4 5 A 1015 5 B J 1 E 84
2 G JA112 5020 N00104-81-G0005 B C A 1 2 2 1285 GNG A5 FIRE CONTROL RADAR EQUIP EXC 8 A 4 5 A 1015 5 B J 1 G 35

S M
 V O 1111 222222 22 22222 5 7 9 9 1 1 1 1 1 1 1 9 2 2 2
 C N 55555 AAAA AAAAAA BB CCCCC 3 A C 8 999 C D 10A 10B 10C 11 DESCRIPTION OF CMDTY/SRVC 2 3 4 5 6 1717 8 9 A 0 1 3 24 \$\$\$\$\$1000

RAYTHEON SERVICE CO			BURLINGTON				MASS				713112 0360 22							
2 I	JA112	6683	N00104-81-GC005	B C A 1	2 2	1285	CNU A5	FIRE CONTROL RADAR EQUIP EXC	8 A	4 5 A	1015	5 B	J 1 I				29	
2 I	JA115	7699	N00104-81-G0005	B C A 1	2 2	1285	000 A5	FIRE CONTROL RADAR EQUIP EXC	8 A	4 5 A	1015	5 B	J 1 I				30	
2 A	JA115	1391	N00104-81-G0040	B C A 1	2 2	1420	000 A5	GUIDED MISSILE COMPONENTS	8 A	4 5 A	1015	5 B	J 1 A				43-	
2 F	JA113	4539	N00104-81-G0055	B C A 1	2 2	5895	000 A7	MISCELLANEOUS COMMUNICATION	8 A	4 5 A	1015	5 B	J 1 F				49	
2 I	JA112	7729	N00104-83-C6080	B C A 1	2 2	1285	CMU A5	FIRE CONTROL RADAR EQUIP EXC	8 A	3 5 C	1026	1 B	J 1 I				76	
2 I	LC812	0429	N00123-80-D0147	B C B 1	2 2	L014	000 C9E	TECH REP SERVICES /GUIDED MI	8 A	7 5 A	1001	5 B	Y 2 I				73	
2 H	LC812	0375	N00123-83-D0134	B C B 1	2 2	L014	000 C9E	TECH REP SERVICES /GUIDED MI	8 A	4 5 A	1001	5 B	Y 2 H				34	
2 A	PA100	0668	N00140-81-D0447	B C Z 1	2 2	L016	000 S1	TECH REP SERVICES /AIRCRAFT	8 A	7 5 A	1007	5 B	Z 1 L				29-	
2 A	PA100	0491	N00140-82-D5880	B C Z 1	2 2	L015	AAC S1	TECH REP SERVICES /AIRCRAFT	8 A	6 5 A	1007	5 B	Z 1 K				183	
2 I	JA100	M5J9	N00383-83-C4966	B C A 1	2 2	5995	AED A7	CABLE CORD WIRE ASSEMBLIES -	8 A	3 5 A	1015	5 B	J 1 I				38	
2 J	QA120	0057	N00406-83-C2093	B C A 1	2 2	U002	000 C9E	PERSONNEL TESTING	8 A	4 5 A	02	5 B	J 1 J				34	
2 K	MF102	1019	N60921-81-DA157	B C A 1	2 2	R399	000 S1	OTHER ADP SERVICES	8 A	4 5 A	1001	5 B	U 1 J				45	
2 A	MF102	1172	N60921-81-DA157	B C A 1	2 2	R399	000 C9E	OTHER ADP SERVICES	8 A	7 5 A	1001	B	U 1 A				117	
2 C	MF102	1267	N60921-81-DA157	B C A 1	2 2	L070	000 S1	TECH REP SERVICES /ADP EQUIP	8 A	6 5 A	10		U 1 C				63	
2 G	MF102	1387	N60921-81-DA157	B C A 1	2 2	7030	000 C9E	ADP SOFTWARE	8 A	4 5 A	10	5 B	U 1 F				75	
2 I	MF102	1647	N60921-81-DA157	B C A 1	2 2	1290	000 A5	MISCELLANEOUS FIRE CONTROL E	8 A	4 5 A	1	5 B	U 1 I				89	
3 C	OFJ04	1661	F09603-82-G1522	B C A 5	2 2	7021	GMB A7	ADP CENTRAL PROCESSING UNIT	8 A	4 5 A	1	5 B	J 1 C				65	
3 D	OFH02	1615	F09603-82-G1522	B C A 5	2 2	5895	GXB A7	MISCELLANEOUS COMMUNICATION	8 A	4 5 A		4 B	J 1 D				62	
3 G	OFJ04	3205	F09603-82-G1522	B C A 5	2 2	1280	ABC A7	AIRCRAFT BOMBING FIRE CONTR	8 A	4 5 A		5 B	J 1 G				81	
3 H	OFJ04	3527	F09603-82-G1522	B C A 5	2 2	1280	ABC A7	AIRCRAFT BOMBING FIRE CONTR	8 A	4 5 A		7 B	J 1 H				81	
3 I	OFJ04	4060	F09603-83-C4099	B C A 5	2 2	R414	000 A7	SYSTEMS ENGINEERING SERVICES	8 A	3 J			J 1 I				103	
3 J	OFD10	0006	F34650-83-C0001	B C A 5	2 2	M192	000 S1	OPER OF GOVT FAC /TESTING B	8 A	4 5 A	1	A	J 1 J				1,001	
4 J	00400	0090	DLA400-83-C0217	B C A 5	2 2	5995	000 A7	CABLE CORD WIRE ASSEMBLIES -	6 A	3 5 B	1013	5 B	J 1 J				86	
4 E	00400	2423	DLA400-83-C1855	B C A 5	2 2	5970	000 C9E	ELECTRICAL INSULATORS AND IN	6 A	3 5 A	1013	5 B	J 1 D				109	
4 E	00400	2740	DLA400-83-C1855	B C A 5	2 2	5970	000 C9E	ELECTRICAL INSULATORS AND IN	6 A	6 5 A	1013	5 B	J 1 E				34	
4 B	00900	0961	DLA900-82-C4256	B C A 5	2 2	3950	000 A7	COILS AND TRANSFORMERS	6 A	2 5 A	02	5 A	J 1 A				125	
4 J	00900	0117	DLA900-83-C0147	B C A 5	2 2	5985	000 A7	ANTENNAS WAVEGUIDES & RELATE	6 A	3 5 A	1013	5 B	J 1 J				31	
4 F	00900	2173	DLA900-83-C2026	B C A 5	2 2	5895	000 A7	MISCELLANEOUS COMMUNICATION	6 A	3 5 A	1013	5 B	J 1 F				85	
			LOCATION	TOTAL	51			4,046										

RAYTHEON SERVICE CO			WALTHAM				MASS				713112 2950 22							
1 E	OAH01	1427	DAAH01-83-C0641	B C A 5	2 2	5960	CMC A2	ELECTRON TUBES & ASSOC HARDW	8 A	3 5 A	1013	1 B	J 1 E				77	
3 E	OFH02	1711	F34601-80-G2718	B C A 5	2 2	5895	000 A7	MISCELLANEOUS COMMUNICATION	8 A	4 5 A	1013	4 B	J 1 E				146	
3 F	OFH02	1964	F34601-80-G2718	B C A 5	2 2	5895	000 A7	MISCELLANEOUS COMMUNICATION	8 A	4 5 A	1013	4 B	J 1 F				131	
			LOCATION	TOTAL	3			354										

RAYTHEON SERVICE CO			WAYLAND				MASS				713112 3005 22							
2 A	JA114	1582	N00104-78-A0204	B C A 1	2 2	1285	000 A3	FIRE CONTROL RADAR EQUIP EXC	8 E	4 J			A				32	

RAYTHEON SERVICE CO			FORT BRAGG				NCAR				713112 1900 34							
1 C	OCA21	0021	DACA21-79-C0129	B C E 1	2 2	Z199	000 C2	MAINT-REPAIR-ALTER/MISCELLAN	8 A	8 3 C	0000	0	J 4 K				90	

RAYTHEON SERVICE CO			CONCRETE				NDAK				713112 0695 35							
3 J	OSA06	0006	F05604-81-C0052	D C C 5	2 2	M123	CED A2	OPER OF GOVT FAC /RADAR & N	8 A	6 5 B	1007	1 B	J 2 J				4,157	
3 I	OCA02	0343	F05604-81-C0052	D C C 5	2 2	M123	000 A2	OPER OF GOVT FAC /RADAR & N	8 A	7 5 B	1007	1 B	J 2 I				67	
			LOCATION	TOTAL	2			4,244										

S M
V O 1111 222222 22 22222 5 7 9 9 1 1 1 1 1 1 1 9 2 2 2
C N 55555 AAAA AAAAAA BB CCCCC 3 A C 8 999 C D 10A 10B 10C 11 DESCRIPTION OF CMDTY/SRVC 2 3 4 5 6 1717 8 9 A 0 1 3 24 \$\$\$\$\$\$

RAYTHEON SERVICE CO DAM NECK VIRGINIA 713112 1120 47
2 H RD400 0162 N00189-83-D0240 C C C 5 2 2 L058 000 S1 TECH REP SERVICES /COMMUNICA 8 A 4 5 A 1001 5 A Y 3 D
LOCATION TOTAL 7 380

RAYTHEON SERVICE CO VIRGINIA BEACH VIRGINIA 713112 4050 47
2 C F7004 0613 M67004-80-G0016 B C B 1 2 2 J058 GNJ A7 MAINT-REPAIR OF EQ/COMMUNICA 8 4 4 5 A 1007 5 B J 1 C
2 C BD910 4622 N00024-82-G5435 C C B 1 2 2 J014 000 A2 MAINT-REPAIR OF EQ/GUIDED MI 8 A 7 5 A 1001 5 A J 2 C
2 D BD910 4966 N00024-82-G5435 C C B 1 2 2 J014 000 A2 MAINT-REPAIR OF EQ/GUIDED MI 8 A 7 5 A 1001 5 B J 2 C
2 C LA101 0323 N00123-83-C0254 B C Z 1 2 2 7045 000 S1 ADP SUPPLIES AND SUPPORT EQU 8 A 3 5 A 1001 5 A U 2 C
2 F LA106 0537 N00123-83-C0254 B C Z 1 2 2 7045 000 S1 ADP SUPPLIES AND SUPPORT EQU 8 A 7 5 A 1001 5 A U 2 F
2 F LA106 0538 N00123-83-C0254 B C Z 1 2 2 7045 000 S1 ADP SUPPLIES AND SUPPORT EQU 8 A 7 5 A 1001 5 A U 2 F
2 I LA102 0843 N00123-83-C0254 B C Z 1 2 2 7045 000 S1 ADP SUPPLIES AND SUPPORT EQU 8 A 6 5 A 1001 5 A U 2 I
2 C RA100 0383 N00189-81-C1227 D C C 1 2 2 J066 000 S1 MAINT-REPAIR OF EQ/INSTRUMEN 8 A 7 5 C 1007 1 A U 2 J
2 H RA100 0817 N00189-81-C1227 D C C 1 2 2 J066 000 S1 MAINT-REPAIR OF EQ/INSTRUMEN 8 A 7 5 C 1007 1 A U 2 F
2 I RA100 0899 N00189-81-C1227 D C C 1 2 2 J066 000 S1 MAINT-REPAIR OF EQ/INSTRUMEN 8 A 7 5 C 1007 1 A U 2 I
2 I RA100 1050 N00189-81-C1227 D C C 1 2 2 J066 000 S1 MAINT-REPAIR OF EQ/INSTRUMEN 8 A 7 5 C 1007 1 A U 2 G
2 E RA100 0513 N00189-82-C0002 B C C 1 2 2 J066 000 S1 MAINT-REPAIR OF EQ/INSTRUMEN 5 A 7 5 D 1007 1 A U 1 C
2 G RA100 0613 N00189-82-C0002 B C C 1 2 2 J066 000 S1 MAINT-REPAIR OF EQ/INSTRUMEN 5 A 7 5 D 1007 1 A U 1 E
2 G RA100 0614 N00189-82-C0002 B C C 1 2 2 J066 000 S1 MAINT-REPAIR OF EQ/INSTRUMEN 5 A 7 5 D 1007 1 A U 1 E
2 H RA100 0427 N00189-82-C0002 B C C 1 2 2 J066 000 S1 MAINT-REPAIR OF EQ/INSTRUMEN 5 A 7 5 D 1007 1 A U 1 B
2 H RD400 0200 N00189-83-D0240 C C C 1 2 2 L058 000 S1 TECH REP SERVICES /COMMUNICA 8 A 4 5 A 1001 5 B Y 3 G
2 I LD403 0131 N00244-83-D1538 B C C 1 2 2 J059 000 S1 MAINT-REPAIR OF EQ/ELECTRICA 8 A 4 5 B 1013 2 A U 2 H
2 I LD403 0147 N00244-83-D1538 B C C 1 2 2 J059 000 S1 MAINT-REPAIR OF EQ/ELECTRICA 8 A 6 5 B 1013 2 A U 2 I
2 I LD403 0148 N00244-83-D1538 B C C 1 2 2 J059 000 S1 MAINT-REPAIR OF EQ/ELECTRICA 8 A 4 5 B 1013 2 A U 2 I
LOCATION TOTAL 19 1,954
CONTRACTOR TOTAL 228 43,830

RAYTHEON TECHNICAL ASSISTANCE CO JORDAN 028973 0000 J0
K OAH01 6196 DAAH01-81-C0011 B C A 5 2 2 L014 CMC A2 TECH REP SERVICES /GUIDED MI 8 A 7 J J
L OAH01 6399 DAAH01-81-C0011 B C A 5 2 2 L014 CMC A2 TECH REP SERVICES /GUIDED MI 8 A 7 J L
B OAH01 6592 DAAH01-81-C0011 B C A 5 2 2 L014 CMC A2 TECH REP SERVICES /GUIDED MI 8 A 7 J B
E OAH01 6949 DAAH01-81-C0011 B C A 5 2 2 L014 CMC A2 TECH REP SERVICES /GUIDED MI 8 A 7 J E
F OAH01 8003 DAAH01-81-C0011 B C A 5 2 2 L014 CMC A2 TECH REP SERVICES /GUIDED MI 8 A 7 J F
H OAH01 8278 DAAH01-81-C0011 B C A 5 2 2 L014 CMC A2 TECH REP SERVICES /GUIDED MI 8 A 7 J H
LOCATION TOTAL 6 926-

RAYTHEON TECHNICAL ASSISTANCE CO WEST ANDOVER MASS 028973 3055 22
A OAH01 0517 DAAH01-83-C0238 B C A 5 2 2 L014 CMC A2 TECH REP SERVICES /GUIDED MI 8 A 3 J L 2
CONTRACTOR TOTAL 7 1,150

RAZORBACK BRIDGE CO INC DELL ARKANSAS 091238 1120 04
5 F OCW66 0077 DACW66-83-C0082 D C E 5 2 2 Y222 000 C2 CONSTRUCTION/HIGHWAYS-ROADS- 8 A 3 4 J 01B 1 B J 1 F
5 I OCW66 0135 DACW66-83-C0082 D C E 5 2 2 Y222 000 C2 CONSTRUCTION/HIGHWAYS-ROADS- 8 A 7 4 J 01B 1 B J 1 I
LOCATION TOTAL 2 150

RAZORBACK FABRICS INC MANILA ARKANSAS 713165 2590 04
J K 00100 0208 DLA100-83-C0319 B C A 7 2 2 8315 000 A9 NOTIONS AND APPAREL FINDINGS 6 A 3 4 J 01B 1 B J 1 K

S M
V C 1111 222222 22 22222 5 7 9 9 1 1 1 1 1 1 1 9 2 2 2
C N 55555 AAAA AAAAAA BB CCCCC 3 A C 8 999 C D 10A 10B 10C 11 DESCRIPTION OF CMDTY/SRVC 2 3 4 5 6 1717 8 9 A 0 1 3 24 \$\$\$\$\$\$(

RE MI FOODS INC DECATUR ILLINOIS 713198 2330 14
4 A 0013H 8289 DLA13H-83-C0667 B C A 1 2 2 8920 000 B2 BAKERY AND CEREAL PRODUCTS 6 A 3 5 B 09 2 B J 1 A

REA BROS CO STIGLER OKLAHOMA 022457 4540 37
5 C 0CW56 0079 DACW56-82-C0035 E C C 5 2 2 S208 000 S1 LANDSCAPING - GROUNDSKEEPING 8 A 3 4 J 01B 1 B J 1 A

REACH ALL MFG & ENGINEERING CO DULUTH MINNESOTA 026043 1930 24
1 I QAD09 0115 DAAD09-83-C0040 B C A 1 2 2 3895 000 C9A MISCELLANEOUS CONSTRUCTION E 8 A 3 3 J 0000 0 J 1 I
1 K OAE07 0436 DAAE07-83-CH069 B C A 5 2 2 4930 000 A4B LUBRICATION & FUEL DISPENSIN 5 A 3 3 J 0000 0 J 1 J
1 L OAE07 0806 DAAE07-83-CH113 B C A 5 2 2 2320 000 A4B TRUCKS AND TRUCK TRACTORS WH 5 A 3 3 J 0000 0 J 1 K
1 I OAE07 8016 DAAE07-83-CH456 B C A 1 2 2 2320 000 A4B TRUCKS AND TRUCK TRACTORS WH 5 A 3 3 J 0000 0 J 1 I
3 C OHC52 0128 F08650-83-C0049 B C A 5 2 2 2320 000 A4B TRUCKS AND TRUCK TRACTORS WH 8 A 3 3 J 0000 0 J 1 C
4 G 00003 0021 DLA003-83-C0004 B C A 1 2 2 2320 000 A4B TRUCKS AND TRUCK TRACTORS WH 6 A 3 3 J 0000 0 J 1 D
LOCATION TOTAL 6 7,175

REACTION INSTRUMENTS INC RESTON VIRGINIA 713390 3337 47
1 F 0ZD04 1732 GSOK83-01-S0054 B C A 5 2 2 5999 000 A7 MSC ELECTRICAL AND ELECTRONI 3 6 4 1 F
1 F 0ZD04 1803 GSOK83-01-S0054 B C A 5 2 2 5895 000 A7 MISCELLANEOUS COMMUNICATION 3 6 4 1 F
1 F 0ZD04 1648 GS00K8-30-1S005 B C A 5 2 2 5895 000 A7 MISCELLANEOUS COMMUNICATION 3 6 4 1 F
1 L 0ZD04 0654 MDA904-83-C1200 B C A 5 2 2 5999 000 A7 MSC ELECTRICAL AND ELECTRONI 8 1 3 5 J 1001 5 B J 1 L
1 C 0ZD04 1151 S00K83-01-S0054 B C A 5 2 2 5999 000 A7 MSC ELECTRICAL AND ELECTRONI 3 6 4 1 C
1 D 0ZD04 1325 S00K83-01-S0054 B C A 5 2 2 5999 000 A7 MSC ELECTRICAL AND ELECTRONI 3 6 4 1 D
1 H 0ZD04 2231 S00K83-01-S0054 B C A 5 2 2 5999 000 A7 MSC ELECTRICAL AND ELECTRONI 3 6 4 1 H
1 H 0ZD04 2233 S00K83-01-S0054 B C A 5 2 2 5999 000 A7 MSC ELECTRICAL AND ELECTRONI 3 6 4 1 H
1 I 0ZD04 2660 S00K83-01-S0054 B C A 5 2 2 5985 000 A7 ANTENNAS WAVEGUIDES & RELATE 3 6 4 1 I
1 I 0ZD04 2735 S00K83-01-S0054 B C A 5 2 2 5985 000 A7 ANTENNAS WAVEGUIDES & RELATE 3 6 4 1 I
1 I 0ZD04 2758 S00K83-01-S0054 B C A 5 2 2 5999 000 A7 MSC ELECTRICAL AND ELECTRONI 3 6 4 1 I
2 L MF105 1076 GS 0-0C-90211 B C A 5 2 2 5830 000 A7 INTERCOMM PUBLIC ADDRESS SYS 3 6 4 1 L
2 I LB300 0577 GS00K8-30-1S005 B C A 5 2 2 5820 000 A7 RADIO TV EQUIPMENT EXCEPT AI 3 6 4 1 E
LOCATION TOTAL 13 923

REACTION MOTORS INC DENVER NEW JERSEY 041221 1060 31
3 A 0FH02 0765 F04606-83-C0233 B C A 5 2 2 1560 AFN A1C AIRFRAME STRUCTURAL COMPONEN 8 A 3 6 J 01B 1 B J 1 A

REACTIVE METALS INC NATIONAL CITY CALIFORNIA 713400 4570 05
2 J BH005 0050 N00024-82-C5331 B C Z 1 2 2 AC32 000 A3 RDTE/SHIPS 8 A 3 5 J 11 5 B U 1 J
2 E BH005 5612 N00024-82-C5331 B C Z 1 2 2 AC32 000 A3 RDTE/SHIPS 8 A 7 5 J 11 5 B U 1 D
2 D BH002 5503 N00024-83-C2182 F C A 1 2 2 R211 000 A3 ARCHITECT/ENGINEER - GENERAL 8 A 3 5 J 11 2 B J 1 D
LOCATION TOTAL 3 896

REACTIVE METALS INC SAN DIEGO CALIFORNIA 713400 6060 05
2 L LA102 0133 N00123-83-C0088 D C Z 1 2 2 J019 000 S1 MAINT-REPAIR OF EQ/SHIPS-SML 8 A 3 6 J 01B 1 B J 1 K

REACTIVE METALS INC NILES OHIO 713400 6200 36
2 C BH005 3813 N00024-83-C5321 B C A 1 2 2 AC32 000 A7 RDTE/SHIPS 8 A 3 5 A 11 5 A U 2 L
2 L MF107 0047 N60921-83-C0020 B C A 1 2 2 9545 000 A5 PLATE SHEET STRIP & WIRE PRE 8 A 3 5 C 1026 1 B J 2 L

S M 1
 V O 1111 222222 22 22222 5 7 9 9 1 1 1 1 1 1 1 9 2 2 2
 C N 55555 AAAA AAAAAA BB CCCCC 3 A C 8 999 C D 10A 10B 10C 11 DESCRIPTION OF CMDTY/SRVC 2 3 4 5 6 1717 8 9 A 0 1 3 24 \$\$\$\$\$\$

REACTIVE METALS INC		NILES		OHIO		713400	6200	36										
LOCATION		TOTAL	2	428														
CONTRACTOR TOTAL		6	1,596															
READ MORE PUBLICATIONS INC		NEW YORK		NEW YORK		713583	5740	33										
1 A	ODA16 0005 DADA16-83-C0003	B C B 1	2 2 7630	000	C9B	NEWSPAPERS AND PERIODICALS	8 A 3 5	D 07	1 B	K 1 L								
2 B	TK300 0024 N00204-83-C0003	D C Z 1	2 2 7610	000	C9E	BOOKS AND PAMPHLETS	8 A 3 3	J 0000	0	J 1 K								
LOCATION TOTAL		2		79														
READ MORE PUBLICATIONS INC		CARLISLE BARRACKS		PA		713583	0680	39										
1 I	OBT43 0041 DABT43-80-C0056	B C B 5	2 2 7630	000	C9E	NEWSPAPERS AND PERIODICALS	8 A 7 3	J 0000	0	J 1 I								
CONTRACTOR TOTAL		3		134														
READE MFG CO INC		LAKEHURST		NEW JERSEY		713595	2150	31										
2 C	PC141 0079 N00164-83-C0068	B C A 1	2 2 6810	000	A6	CHEMICALS	8 A 3 3	J 0000	0	J 1 B								
READEX MICROPRINT CORP		NEW YORK		NEW YORK		006536	5740	33										
1 I	OBT19 0122 DABT19-83-C0045	B C A 1	2 2 7690	000	C9E	MISCELLANEOUS PRINTED MATTER	8 A 3 5	J 1002	5 B	J 1 I								
READING DOOR CLOSER CORP		REAMSTOWN		PA		007508	4223	39										
4 E	00500 1578 DLA500-83-C4408	D C A 5	2 2 5340	000	C9E	MISCELLANEOUS HARDWARE	6 A 3 3	B 0000	0	J 1 E								
4 F	00500 1757 DLA500-83-C4468	D C A 5	2 2 5340	000	C9E	MISCELLANEOUS HARDWARE	6 A 3 3	C 0000	0	J 1 F								
LOCATION TOTAL		2		102														
READING INDUSTRIES INC		READING		PA		713740	4220	39										
4 D	00700 2571 DLA700-83-C1952	B C A 1	2 2 4710	000	A3	PIPE AND TUBE	6 A 3 3	J 0000	0	K 1 D								
4 D	00700 2707 DLA700-83-C2192	B C A 1	2 2 4710	000	C9E	PIPE AND TUBE	6 A 3 3	J 0000	0	K 1 D								
4 E	00700 3177 DLA700-83-D0020	B C A 1	2 2 4710	000	C9E	PIPE AND TUBE	6 A 4 6	J 17A	1 B	K 1 E								
4 F	00700 3635 DLA700-83-D0020	B C A 1	2 2 4710	000	C9E	PIPE AND TUBE	6 A 4 6	J 17A	1 B	K 1 F								
4 H	00700 4538 DLA700-83-D0020	B C A 1	2 2 4710	000	C9E	PIPE AND TUBE	6 A 4 6	J 17A	1 B	K 1 H								
LOCATION TOTAL		5		206														
READING PRODUCTS CO INC		BOYERTOWN		PA		713760	0485	39										
2 I	MC201 0060 N00174-83-C0088	C C A 5	2 2 1340	000	A2	ROCKETS AND ROCKET AMMUNITION	8 A 4 1	5 J 02	5 B	J 1 C								
2 I	MC201 0153 N00174-83-C0088	C C A 5	2 2 1340	000	A2	ROCKETS AND ROCKET AMMUNITION	8 A 4 2	5 J 02	5 B	J 1 G								
2 J	MA103 0079 N00600-83-C0560	E C A 5	2 2 1340	000	C9E	ROCKETS AND ROCKET AMMUNITION	8 A 3 3	J 0000	0	J 1 J								
2 L	MA103 0224 N00600-83-C0560	B C A 5	2 2 1340	000	A2	ROCKETS AND ROCKET AMMUNITION	8 A 6 4	J 01B	1 B	J 1 L								
LOCATION TOTAL		4		1,233														
READYGAS PROPANE SERVICE		ELDON		MISSOURI		083801	2500	26										
1 H	OBT31 0189 DABT31-82-D0004	B C B 1	1 2 9130	000	A8A	LIQUID PROPELLANTS & FUEL	PE 8 A 4	3 J 0000	0	J 1 H								
READYGAS PROPANE SERVICE		FORT LEONARD WOOD		MISSOURI		083801	2930	26										
1 B	OBT31 0094 DABT31-82-D0004	B C B 5	1 2 9130	000	A8A	LIQUID PROPELLANTS & FUEL	PE 8 A 4	3 J 0000	0	J 1 B								
1 D	OBT31 0097 DABT31-82-D0004	B C B 5	1 2 9130	000	A8A	LIQUID PROPELLANTS & FUEL	PE 8 A 4	3 J 0000	0	J 1 C								
1 D	OBT31 0114 DABT31-82-D0004	B C B 5	1 2 9130	000	A8A	LIQUID PROPELLANTS & FUEL	PE 8 A 4	3 J 0000	0	J 1 D								

S M 1 1 1 1 1 1
 V O 1111 222222 22 22222 5 7 9 9 1 1 1 1 1 1 9 2 2 2
 C N 55555 AAAA AAAAAA BB CCCCC 3 A C 8 999 C D 10A 10B 10C 11 DESCRIPTION OF CMDTY/SRVC 2 3 4 5 6 1717 8 9 A 0 1 3 24 \$\$\$\$\$\$(00

READYGAS PROPANE SERVICE FORT LEONARD WOOD MISSOURI 083801 2930 26
 1 E OBT31 0126 DABT31-82-D0004 B C B 5 1 2 9130 000 A8A LIQUID PROPELLANTS & FUEL PE 8 A 4 3 J 0000 0 J 1 D 7
 1 E OBT31 0128 DABT31-82-D0004 B C B 5 1 2 9130 000 A8A LIQUID PROPELLANTS & FUEL PE 8 A 4 3 J 0000 0 J 1 C 13
 1 E OBT31 0129 DABT31-82-D0004 B C B 5 1 2 9130 000 A8A LIQUID PROPELLANTS & FUEL PE 8 A 4 3 J 0000 0 J 1 D 4
 1 E OBT31 0135 DABT31-82-D0004 B C B 5 1 2 9130 000 A8A LIQUID PROPELLANTS & FUEL PE 8 A 4 3 J 0000 0 J 1 E 4
 1 G OBT31 0149 DABT31-82-D0004 B C B 5 1 2 9130 000 A8A LIQUID PROPELLANTS & FUEL PE 8 A 4 3 J 0000 0 J 1 F 8
 1 G OBT31 0166 DABT31-82-D0004 B C B 5 1 2 9130 000 A8A LIQUID PROPELLANTS & FUEL PE 8 A 4 3 J 0000 0 J 1 G 5
 1 H OBT31 0179 DABT31-82-D0004 B C B 5 1 2 9130 000 A8A LIQUID PROPELLANTS & FUEL PE 8 A 6 3 J 0000 0 J 1 H 3
 1 K OBT31 0004 DABT31-82-D0095 B C B 5 2 2 9130 000 A8A LIQUID PROPELLANTS & FUEL PE 8 A 4 3 J 0000 0 J 1 J 11
 1 K OBT31 0022 DABT31-83-D0004 B C B 5 2 2 9130 000 A8A LIQUID PROPELLANTS & FUEL PE 8 A 4 3 J 0000 0 J 1 J 18
 1 L OBT31 0022 DABT31-83-D0004 2 B C B 5 2 2 9130 000 A8A LIQUID PROPELLANTS & FUEL PE 8 A 4 3 J 0000 0 J 1 J 18
 1 A OBT31 0022 DABT31-83-D0004 1 B C B 5 1 2 9130 000 A8A LIQUID PROPELLANTS & FUEL PE 8 A 4 3 J 0000 0 J 1 J 18
 1 A OBT31 0035 DABT31-83-D0004 B C B 5 1 2 9130 000 A8A LIQUID PROPELLANTS & FUEL PE 8 A 4 3 J 0000 0 J 1 K 23
 1 B OBT31 0057 DABT31-83-D0004 B C B 5 1 2 9130 000 A8A LIQUID PROPELLANTS & FUEL PE 8 A 4 3 J 0000 0 J 1 L 41
 1 B OBT31 0077 DABT31-83-D0004 B C B 5 1 2 9130 000 A8A LIQUID PROPELLANTS & FUEL PE 8 A 4 3 J 0000 0 J 1 A 23
 LOCATION TOTAL 15 1,729
 CONTRACTOR TOTAL 16 1,797

REAGAN T INC YORKTOWN VIRGINIA 092278 4280 47
 2 H C2470 K070 N62470-81-C2988 D C E 1 2 2 Z222 000 C2 MAINT-REPAIR-ALTER/HWYS-ROAD 8 A 8 4 J 01B 1 B J 1 E 11

REAL FRESH MILK INC VISALIA CALIFORNIA 714000 7450 05
 3 C 0AA03 0077 DLA13H-82-D2136 B C A 5 3 2 8910 000 B2 DAIRY FOODS AND EGGS 6 6 4 5 A 09 1 B J 2 C 2
 3 D 0AA03 0107 DLA13H-82-D2136 B C A 5 3 2 8910 000 B2 DAIRY FOODS AND EGGS 6 6 4 5 A 09 1 B J 2 D 4
 4 I 0013H 9119 DLA13H-83-C1136 B C A 5 2 2 8910 000 B2 DAIRY FOODS AND EGGS 6 A 3 6 J 01B 1 B J 1 H 5
 4 I 0013H 9185 DLA13H-83-C1180 B C A 5 2 2 8910 000 B2 DAIRY FOODS AND EGGS 6 4 3 5 J 02 1 B J 1 I 26
 4 H 0013H 9023 DLA13H-83-D1870 B C A 5 2 2 8910 000 B2 DAIRY FOODS AND EGGS 6 A 4 5 J 09 5 B J 1 G 2
 4 H 0013H 9089 DLA13H-83-D1870 B C A 5 2 2 8910 000 B2 DAIRY FOODS AND EGGS 6 A 4 5 J 09 5 B J 1 H 3
 LOCATION TOTAL 6 445

REAL TIME DATA MANAGEMENT SVCS NORFOLK VIRGINIA 070733 2870 47
 2 A RA100 0092 N00189-82-C0069 E C C 1 2 2 R399 000 S1 OTHER ADP SERVICES 8 A 6 5 J 01B 1 B J 1 K 25

REAL TIME DATA MANAGEMENT SVCS YORKTOWN VIRGINIA 070733 4280 47
 2 A RA100 0177 N00189-81-C0229 E C C 1 2 2 R399 000 S1 OTHER ADP SERVICES 8 A 6 6 J 01B 1 B J 1 L 6
 CONTRACTOR TOTAL 2 320

REAL TIME LABORATORIES INC DEERFIELD BEACH FLORIDA 014420 0910 10
 1 L OAE07 0271 DAAE07-83-CA003 B C A 5 2 2 2590 000 A4A MISCELLANEOUS VEHICULAR COMP 5 A 3 3 J 0000 0 J 1 J 4
 1 E OAE07 3332 DAAE07-83-C0476 B C A 5 2 2 2520 000 A4A VEHICULAR POWER TRANSMISSION 5 A 3 3 J 0000 0 J 1 D 9
 LOCATION TOTAL 2 142

REAL TIME SYSTEMS INC MOUNT VERNON NEW YORK 090283 5500 33
 2 F PA101 A361 N00140-83-CBA37 B C A 1 2 2 6150 000 C9E MISC ELECTRIC POWER & DISTRI 8 A 3 5 J 1003 5 B J 1 C 3

S M 1 1 1 1 1 1 1 1 1 1 1 1 1 1 1 1
 V C 1111 222222 22 22222 5 7 9 9 1 1 1 1 1 1 9 2 2 2
 C N 55555 AAAA AAAAAA BB CCCCC 3 A C 8 999 C D 10A 10B 10C 11 DESCRIPTION OF CMDTY/SRVC 2 3 4 5 6 1717 8 9 A 0 1 3 24 \$1000.000

RECON OPTICAL INC		BARRINGTON					ILLINOIS					048231	0530	14													
1	G	0AA09	1297	F34601-81-G3205	2	B	C	A	5	2	2	1005	DJE	A5	GUNS THROUGH 30 MM	5	A	7	5	A	1013	5	B	J	2	E	231
1	A	0AB07	0187	F34601-82-03351		B	C	A	5	2	2	6760	DOO	A7	PHOTOGRAPHIC EQUIPMENT AND A	8	A	4	5	J	1015	5	B	J	1	L	76
2	L	JA100	C693	F34601-81-G3205		B	C	A	5	2	2	1430	AFC	A7	GUIDED MISSILE REMOTE CONTRO	8	A	4	5	A	1015	5	B	J	1	L	603
2	D	JA100	H320	F34601-81-G3205		B	C	A	5	2	2	J014	AFC	A1C	MAINT-REPAIR OF EQ/GUIDED MI	8	A	7	5	A	1015	5	B	J	1	D	55
2	D	JA100	H321	F34601-81-G3205		B	C	A	5	2	2	J014	AFC	A1C	MAINT-REPAIR OF EQ/GUIDED MI	8	A	7	5	A	1015	5	B	J	1	D	54
2	D	PF161	0276	F34601-82-03351		B	C	A	5	2	2	AC64	000	A7	RDTE/ELECTRONICS AND COMMUNI	8	A	6	5	A	1001	5	B	J	1	B	50
2	J	JA112	0149	N00104-82-CK929		B	C	A	5	2	2	2040	000	A3	MARINE HARDWARE AND HULL ITE	8	A	3	5	J	1015	5	B	J	1	J	73
2	C	JA111	2470	N00104-83-CK193		B	C	A	5	2	2	2040	000	A3	MARINE HARDWARE AND HULL ITE	8	A	3	5	J	1015	5	B	J	1	C	61
2	A	JA111	1352	N00104-83-C1779		B	C	A	5	2	2	6605	000	A3	NAVIGATIONAL INSTRUMENTS	8	A	3	5	J	1015	5	B	J	1	A	30
2	C	PB121	0045	N00163-83-C0038		B	C	A	5	2	2	5855	CNY	A2	NIGHT VISION EQUIPMENT	8	A	1	5	J	1001	5	A	J	1	B	1,045
2	H	PB121	0227	N00163-83-C0038		B	C	A	5	2	2	5855	CNY	A2	NIGHT VISION EQUIPMENT	8	A	7	5	J	1001	5	A	J	1	F	155-
2	I	PB121	0367	N00163-83-C0038		B	C	A	5	2	2	5855	CNY	A2	NIGHT VISION EQUIPMENT	8	A	6	5	J	1001	5	B	J	1	I	121
2	J	JA100	A240	N00383-82-C4124		B	C	A	5	2	2	1430	000	A1C	GUIDED MISSILE REMOTE CONTRO	8	A	3	5	A	1015	5	B	J	1	J	29
2	A	JA100	D376	N00383-83-C1152		B	C	A	5	2	2	6720	000	C9E	CAMERAS STILL PICTURE	8	A	3	5	J	1015	5	B	J	1	A	45
2	C	JA100	0031	N00383-83-C6447		B	C	A	5	2	2	1270	AHA	A1C	AIRCRAFT GUNNERY FIRE CONTRO	8	A	3	5	J	1015	5	B	J	1	C	101
2	D	JA100	0031	N00383-83-C6447	2	B	C	A	5	2	2	1270	AHA	A1C	AIRCRAFT GUNNERY FIRE CONTRO	8	A	3	5	J	1015	5	B	J	1	C	101-
2	E	JA100	M612	N00383-83-C6579		B	C	A	5	2	2	1270	AHA	A1C	AIRCRAFT GUNNERY FIRE CONTRO	8	A	3	5	J	1015	5	B	J	1	E	54
2	E	JA100	M444	N00383-83-C6596		B	C	A	5	2	2	1280	AEE	A1A	AIRCRAFT BOMBING FIRE CONTRO	8	A	3	5	J	1015	5	B	J	1	E	30
2	E	JA100	J360	N00383-83-C6652		B	C	A	5	2	2	1270	AHA	A1C	AIRCRAFT GUNNERY FIRE CONTRO	8	A	3	5	A	1015	1	B	J	1	E	39
2	D	JA100	0851	N00383-83-C8078		B	C	A	5	2	2	1280	000	A7	AIRCRAFT BOMBING FIRE CONTRO	8	A	3	3	J	0000	0		J	1	D	458
3	I	0AA03	0180	F34601-82-03351		B	C	A	5	2	2	6720	000	C9C	CAMERAS STILL PICTURE	8	A	4	5	J	1001	5	B	J	1	I	174
3	L	0FE03	0279	F42600-81-C1162		B	C	A	5	2	2	6780	000	C9C	PHOTOGRAPHIC SETS KITS AND O	5	A	6	5	J	1013	4	B	J	1	L	74
3	K	0FE03	0186	F42600-82-C1082		B	C	A	5	2	2	6760	000	C9C	PHOTOGRAPHIC EQUIPMENT AND A	5	A	6	5	J	1015	4	B	J	1	K	61
3	L	0FE03	0265	F42600-82-C1787		B	C	A	5	2	2	6720	000	C9C	CAMERAS STILL PICTURE	5	A	3	5	J	1013	4	B	J	1	L	61
3	A	0FE03	0451	F42600-82-C1787		B	C	A	5	2	2	6720	000	C9C	CAMERAS STILL PICTURE	5	A	3	5	J	1013	4	B	J	1	A	61
3	C	0FE03	0265	F42600-82-C1787	2	B	C	A	5	2	2	6720	000	C9C	CAMERAS STILL PICTURE	5	A	3	5	J	1013	4	B	J	1	L	61
3	J	0FE03	0145	F42600-82-C1799		B	C	A	5	2	2	6760	000	C9C	PHOTOGRAPHIC EQUIPMENT AND A	7	A	3	5	J	1002	4	B	J	1	J	381
3	E	0FE03	0909	F42600-83-C0411		B	C	A	5	2	2	6760	000	C9C	PHOTOGRAPHIC EQUIPMENT AND A	5	A	3	J							E	40
3	G	0FE03	1199	F42600-83-C0681		B	C	A	5	2	2	6720	000	C9C	CAMERAS STILL PICTURE	5	A	3	J							G	36
3	F	0FE03	1044	F42600-83-C0710		B	C	A	5	2	2	6760	000	C9C	PHOTOGRAPHIC EQUIPMENT AND A	5	A	3	J							F	61
3	H	0FE03	1279	F42600-83-C0740		B	C	A	5	2	2	6720	000	C9C	CAMERAS STILL PICTURE	5	A	3	5	J	1026	5	B	J	1	H	30
3	H	0FE03	1355	F42600-83-C0745		B	C	A	5	2	2	6760	000	C9C	PHOTOGRAPHIC EQUIPMENT AND A	5	A	3	5	J	1013	5	B	J	1	H	54
3	G	0FE03	1205	F42600-83-C0923		B	C	A	5	2	2	6720	000	C9C	CAMERAS STILL PICTURE	5	A	3	5	J	1015	4	B	J	1	G	56
3	H	0FE03	1299	F42600-83-C0953		B	C	A	5	2	2	6720	000	C9C	CAMERAS STILL PICTURE	5	A	3	5	J	1002	5	B	J	1	H	27
3	I	0FE03	1625	F42600-83-C1077		B	C	A	5	2	2	6720	000	C9C	CAMERAS STILL PICTURE	5	A	1	5	J	02	4	B	J	1	I	11,468
4	G	00400	3614	DLA400-83-C2629		B	C	A	5	2	2	6720	000	C9C	CAMERAS STILL PICTURE	6	A	3	6	J	01B	1	B	J	1	G	76
4	I	00400	4388	DLA400-83-C3147		B	C	A	5	2	2	6105	000	C9E	MOTORS ELECTRICAL	6	A	3	5	J	1001	5	B	J	1	I	26
4	I	00400	4460	DLA400-83-C3264		B	C	A	5	2	2	6760	000	C9C	PHOTOGRAPHIC EQUIPMENT AND A	6	A	3	5	J	1013	5	B	J	1	I	71
4	J	00400	4371	DLA400-83-01137		B	C	A	5	2	2	6760	000	C9C	PHOTOGRAPHIC EQUIPMENT AND A	6	A	4	5	J	1013	5	B	J	1	I	54
4	J	00400	0055	F34601-81-G3205		B	C	A	5	2	2	6720	000	C9C	CAMERAS STILL PICTURE	6	E	4	5	J	1015	5	B	J	1	J	45
4	K	00400	0571	F34601-81-G3205		B	C	A	5	2	2	6720	000	C9C	CAMERAS STILL PICTURE	6	A	4	5	J	1013	5	B	J	1	K	65
4	K	00400	0435	F34601-82-03351		B	C	A	5	2	2	6760	000	C9C	PHOTOGRAPHIC EQUIPMENT AND A	6	A	4	5	A	1013	5	B	J	1	K	27
4	K	00400	0501	F34601-82-03351		B	C	A	5	2	2	6760	000	C9C	PHOTOGRAPHIC EQUIPMENT AND A	6	A	4	5	J	1015	5	B	J	1	K	35
4	K	00400	0570	F34601-82-03351		B	C	A	5	2	2	6760	000	C9C	PHOTOGRAPHIC EQUIPMENT AND A	6	A	4	5	J	1015	5	B	J	1	K	27
4	L	00400	0759	F34601-82-03351		B	C	A	5	2	2	6760	000	C9E	PHOTOGRAPHIC EQUIPMENT AND A	6	A	4	5	A	1001	5	B	J	1	L	36
4	A	00400	1282	F34601-82-03351		B	C	A	5	2	2	6720	000	C9C	CAMERAS STILL PICTURE	6	A	4	5	B	1013	5	B	J	1	A	31
4	D	00400	2308	F34601-82-03351		B	C	A	5	2	2	6760	000	C9C	PHOTOGRAPHIC EQUIPMENT AND A	6	A	4	5	J	1015	5	B	J	1	D	54
4	D	00400	2447	F34601-82-03351		B	C	A	5	2	2	6760	000	C9C	PHOTOGRAPHIC EQUIPMENT AND A	6	A	4	5	A	1013	5	B	J	1	D	58
4	F	00400	2970	F34601-82-03351		B	C	A	5	2	2	6760	000	C9C	PHOTOGRAPHIC EQUIPMENT AND A	6	A	4	5	J	1013	5	B	J	1	F	416

S M
 V O 1111 222222 22 22222 5 7 9 9 1 1 1 1 1 1 1 9 2 7 2
 C N 55555 AAAA AAAAAA BB CCCCC 3 A C 8 999 C D 10A 10B 10C 11 DESCRIPTION OF CMDTY/SRVC 2 3 4 5 6 1717 8 9 A 0 1 3 2 9 9 9 9 9 9 (000)

RED BALL WELDING CO HILL AFB UTAH 714795 0880 45
 3 C OFE02 0165 F42650-83-C3374 D C E 5 2 2 Z242 000 C2 MAINT-REPAIR-ALTER/HEATING & 8 A 3 4 J 01B 1 B J 1 C 44
 3 E OFE02 0196 F42650-83-C3400 D C E 5 2 2 Z119 000 C2 MAINT-REPAIR-ALTER/OTHER ADM 8 A 3 4 J 01B 1 B J 1 E 46
 3 I OFE02 0301 F42650-83-C3407 D C E 5 2 2 Z244 000 C2 MAINT-REPAIR-ALTER/SEWERAGE 8 A 6 4 J 01B 1 B J 1 I 34
 3 I OFE02 0324 F42650-83-C3542 D C E 5 2 2 Z179 000 C2 MAINT-REPAIR-ALTER/OTHER WAR 8 A 3 4 J 01B 1 B J 1 I 126
 3 I OFE02 0298 F42650-83-C3547 D C E 5 2 2 Z129 000 C2 MAINT-REPAIR-ALTER/OTHER AIR 8 A 3 4 J 01B 1 B J 1 I 72
 3 I OFE02 0307 F42650-83-C3562 D C E 5 2 2 Z171 000 C2 MAINT-REPAIR-ALTER/AMMO STOR 8 A 3 4 J 01B 1 B J 1 I 83
 3 I OFE02 0318 F42650-83-C3566 D C E 5 2 2 Z152 000 C2 MAINT-REPAIR-ALTER/MAINTENAN 8 A 3 4 J 01B 1 B J 1 I 56
 3 I OFE02 0361 F42650-83-C3583 D C E 5 2 2 Z161 000 C2 MAINT-REPAIR-ALTER/FAMILY HO 8 A 3 4 J 01B 1 B J 1 I 60
 3 I OFE02 0335 F42650-83-C3598 D C E 5 2 2 Z179 000 C2 MAINT-REPAIR-ALTER/OTHER WAR 8 A 3 4 J 01B 1 B J 1 I 26
 LOCATION TOTAL 9 547

RED CARPET BLDG MAINTENANCE CORP LOS ANGELES CALIFORNIA 023682 3880 05
 1 B OKF03 0116 DAKF03-81-C0169 A C C 5 2 2 S201 000 S1 CUSTODIAL - JANITORIAL 8 A 6 4 J 01B 1 B J 1 B 31

RED EAGLE CONSTRUCTION CO FORT SILL OKLAHOMA 034886 1740 37
 1 F OBT39 0180 DABT39-83-C6022 A C E 5 2 2 Z119 000 C2 MAINT-REPAIR-ALTER/OTHER ADM 4 6 3 5 J 17B 7 B J 1 F 196
 1 G OBT39 0187 DABT39-83-C6033 A C E 5 2 2 Z162 000 C2 MAINT-REPAIR-ALTER/RECREATIO 4 6 3 5 J 17B 7 B J 1 G 606
 LOCATION TOTAL 2 804

RED EAGLE CONSTRUCTION CO GRAND PRAIRIE TEXAS 034886 3250 44
 5 E OCW63 0075 DACW63-83-C0048 A C E 5 2 2 Y299 000 C2 CONSTRUCTION/ALL OTHER NON-B 4 6 3 5 J 17B 7 A J 1 D 263

RED EAGLE CONSTRUCTION CO SHEPPARD AFB TEXAS 034886 7260 44
 1 D OCA63 0172 DACA63-83-C0103 A C E 5 2 2 Y199 000 C2 CONSTRUCTION/MISCELLANEOUS B 4 6 3 5 J 17B 7 A J 1 C 629
 3 D OJA20 0173 F41612-83-C0015 A C E 5 2 2 Z141 000 C2 MAINT-REPAIR-ALTER/HOSPITALS 4 6 3 5 J 17B 7 B J 1 C 30
 3 I OJA20 0320 F41612-83-C0030 A C E 5 2 2 Z199 000 C2 MAINT-REPAIR-ALTER/MISCELLAN 4 6 3 5 J 17B 7 B J 1 H 174
 3 I OJA20 0358 F41612-83-C0040 A C E 5 2 2 Z141 000 C2 MAINT-REPAIR-ALTER/HOSPITALS 8 A 3 4 J 01B 1 B J 1 I 305
 3 I OJA20 0373 F41612-83-C0056 A C E 5 2 2 AZ11 000 C2 RDTE/OTHER RESEARCH AND DEVE 8 A 3 4 J 01B 1 B J 1 I 570
 LOCATION TOTAL 5 1,572

RED EAGLE CONSTRUCTION CO TEXARKANA TEXAS 034886 7840 44
 5 G OCW63 0096 DACW63-83-C0080 A C E 5 2 2 Y199 000 C2 CONSTRUCTION/MISCELLANEOUS B 4 6 3 5 J 17B 7 B J 1 G 85

RED EAGLE CONSTRUCTION CO WACO TEXAS 034886 8250 44
 5 D OCW63 0066 DACW63-82-C0134 A C E 5 2 2 Y299 000 C2 CONSTRUCTION/ALL OTHER NON-B 4 6 7 5 J 17B 7 B J 1 A 151
 5 I OCW63 0144 DACW63-82-C0134 A C E 5 2 2 Y299 000 C2 CONSTRUCTION/ALL OTHER NON-B 4 6 7 5 J 17B 7 B J 1 J 100
 LOCATION TOTAL 2 251
 CONTRACTOR TOTAL 11 2,975

RED HAWK INDUSTRIES INC SHERIDAN OREGON 058165 2610 38
 2 I SA100 0186 N00604-83-C0109 B C B 1 2 2 5510 000 C9E LUMBER AND RELATED BASIC WOOD 8 A 3 3 J 0000 0 J 1 F 129

RED LAKE CORP CAMPBELL CALIFORNIA 061557 1000 05
 2 H LF121 0588 N60530-83-C0292 B C A 1 2 2 6710 000 A2 CAMERAS MOTION PICTURE 8 4 3 5 J 02 6 B J 1 G 33

S M	1	1	1	1	1	1	1	1	1	1	1	1	1	1	1	1	1	1	1	1	1																		
V C	1111	222222	22	22222	5	7	9	9																															
C N	55555	AAAA	AAAAAA	BB	CCCC	3	A	C	8	999	C	D	10A	10B	10C	11	DESCRIPTION OF CMDTY/SRVC	2	3	4	5	6	1717	8	9	A	0	1	3	24	\$\$\$	999	000						
RED OWL MARINE & CONSTRUCTION 3 I OTA07 0054 F29605-83-C0037																	BUCKHORN NEW MEXICO	092843	0142	32															30				
RED RIVER CONSTRUCTION CO INC 1 I OKF23 0329 DAKF23-83-C0359 1 I OKF23 0332 DAKF23-83-C0362																	FORT CAMPBELL KENTUCKY	715095	1260	18																45			
RED RIVER RUBBER INDUSTRIAL SUP 4 H 00700 4222 DAL700-83-C4870																	ALEXANDRIA LOUISIANA	086229	0050	19																92-			
RED ROCK CONSTRUCTION INC 1 H OKF06 0159 DAKF06-83-C0137																	FORT CARSON COLORADO	092173	0945	06																76			
RED SERVICES CO INC 3 J OTA08 0002 F16600-83-C0006																	ENGLAND AFB LOUISIANA	044586	0887	19																	228		
RED SERVICES CO INC 2 A C2467 E339 N62467-82-C5178																	GULFPORT MISS	044586	1090	25																	126		
CONTRACTOR TOTAL							2		354																														
RED STICK GRAVEL CO 5 E OCV29 0276 DACW29-83-C0182																	BATON ROUGE LOUISIANA	048329	0210	19																		40	
RED TREE PACKING CO INC 4 F 00137 0516 DLA137-83-CC151 4 E 00137 0518 DLA137-83-CC152																	CORFU WASHINGTON	078661	0650	48																		42	
RED TREE PACKING CO INC 4 J 00137 0028 DLA137-83-CB048 4 J 00137 0027 DLA137-83-CB050 4 J 00137 0045 DLA137-83-CB090 4 K 00137 0118 DLA137-83-CB204 4 A 00137 0229 DLA137-83-CB495 4 A 00137 0228 DLA137-83-CB496 4 B 00137 0312 DLA137-83-CB694 4 B 00137 0311 DLA137-83-CB695 4 D 00137 0460 DLA137-83-CC022 4 E 00137 0466 DLA137-83-CC115 4 E 00137 0468 DLA137-83-CC116 4 F 00137 0597 DLA137-83-CC363 4 H 00137 0707 DLA137-83-CC718 4 I 00137 0771 DLA137-83-CC866																	SEATTLE WASHINGTON	078661	2940	48																			46 39 38 44 42 50 40 39 46 36 45 45 39 39

S M	V O	C N	1111	222222	22	22222	5	7	9	9	3	A	C	8	999	C	D	10A	10B	10C	11	DESCRIPTION OF CMDTY/SRVC	2	3	4	5	6	1717	8	9	A	0	1	3	24	11111	1000							
RED TREE PACKING CO INC												SEATTLE		WASHINGTON										078661	2940	48																		
4	I	00137	0772	DLA137-83-CC868	D	C	Z	5	2	2	8905	000	B2	MEAT POULTRY AND FISH										6	2	3	5	J	09	1	B	J	1	1										
4	I	00137	0819	DLA137-83-CC946	D	C	Z	5	2	2	8905	000	B2	MEAT POULTRY AND FISH										6	2	3	5	J	09	1	B	J	1	1										
		LOCATION TOTAL																				16																						
		CONTRACTOR TOTAL																				18																						
RED WING PRODUCTS INC												KELLYVILLE		OKLAHOMA										043168	2550	37																		
3	G	DFJ04	3180	F09603-83-C1539	A	C	A	5	1	2	2540	000	C9E	VEHICULAR FURNITURE AND ACCE										4	6	3	5	J	17B	7	B	J	1	G										
3	D	OFD08	0393	F34601-82-C0437	A	C	A	5	1	2	1450	000	A2	GUIDED MISSILE HANDLING SERV										4	6	6	5	J	17B	7	B	J	1	D										
3	F	OFD08	0496	F34601-83-C1420	A	C	A	5	1	2	1450	000	A2	GUIDED MISSILE HANDLING SERV										4	6	3	5	J	17B	7	B	J	1	F										
3	I	OFF20	0647	F41608-83-C1100	A	C	A	5	1	2	1730	AFH	A1C	AIRCRAFT GROUND SERVICING EQ										4	6	5	5	J	17B	7	B	J	1	I										
		LOCATION TOTAL																				4																						
		CONTRACTOR TOTAL																				665																						
REDACTRON VERTRIEBSGESELLSCHAFT												GERMANY		GERMANY										033854	0000	GY																		
1	H	OJA04	0482	F61546-80-G0067	C	C	Z	5	2	2	7435	000	C9E	OFFICE INFORMATION SYSTEM EQ										7	9	4	5	L	06	5	B	J	1	F										
REDD ROOFING & CONSTRUCTION CO INC												HILL AFB		UTAH										071163	0880	45																		
3	D	OFEO2	0173	F42650-83-C3370	C	C	E	5	2	2	2152	000	C2	MAINT-REPAIR-ALTER/MAINTENAN										8	4	3	4	J	01B	1	B	J	1	D										
3	D	OFEO2	0190	F42650-83-C3397	D	C	E	5	2	2	2153	000	C2	MAINT-REPAIR-ALTER/PRODUCTIO										8	4	3	4	J	01B	1	B	J	1	D										
3	H	OFEO2	0274	F42650-83-C3397	D	C	E	5	2	2	2153	000	C2	MAINT-REPAIR-ALTER/PRODUCTIO										8	4	3	4	J	01B	1	B	J	1	H										
		LOCATION TOTAL																				3																						
		CONTRACTOR TOTAL																				609																						
REDDING J R CO												MCCHORD AFB		WASHINGTON										094914	1965	48																		
3	I	OQA14	0265	GS90PR-30-034	B	C	Z	5	3	2	J071	000	C2	MAINT-REPAIR OF EQ/FURNITURE										3	6	4	1																	
REDDISH DISPOSAL SERVICE												HANSCOM AFB		MASS										090491	1107	22																		
3	E	OHV02	0063	F19650-83-C0025	E	A	C	5	2	2	S205	000	S1	GARBAGE COLLECTION										8	A	3	4	J	01B	1	B	J	1	D										
REDDY INC												HERMISTON		OREGON										075168	1390	38																		
1	I	OAG49	0204	DAAG49-83-C0168	E	C	E	1	2	2	Z199	000	C2	MAINT-REPAIR-ALTER/MISCELLAN										8	A	3	4	J	17A	1	B	J	1	I										
REDDY MARTIN ASSOCIATES												WASHINGTON		DC										084832	0010	09																		
2	C	C2477	M033	N62477-82-D0015	F	C	Z	1	2	2	R219	000	C2	OTHER ARCHITECTS & ENGINEERI										8	A	4	6	J	01B	2	B	J	1	K										
2	C	C2477	M034	N62477-82-D0015	F	C	Z	1	2	2	R219	000	C2	OTHER ARCHITECTS & ENGINEERI										8	A	4	6	J	01B	2	B	J	1	K										
		LOCATION TOTAL																				2																						
		CONTRACTOR TOTAL																				60																						
REDDY SERVICE CO												K I SAWYER AFB		MICHIGAN										091413	2875	23																		
3	F	OSB13	0048	F20613-83-C0039	D	C	E	1	2	2	Z249	000	C2	MAINT-REPAIR-ALTER/OTHER UTI										8	A	3	4	J	01B	1	B	J	1	F										
REDEC DAELIM SAUDI ARABIA CO LTD												S ARABIA		S ARABIA										056893	0000	SR																		
1	K	OCA86	0035	DACA86-80-C0033	B	C	Z	5	2	2	Y179	000	C2	CONSTRUCTION/OTHER WAREHOUSE										7	A	8	J																	
1	L	OCA86	0076	DACA86-80-C0033	B	C	Z	5	2	2	Y179	000	C2	CONSTRUCTION/OTHER WAREHOUSE										7	A	8	J																	
1	L	OCA86	0081	DACA86-82-C0016	B	C	Z	5	2	2	Y163	000	C2	CONSTRUCTION/TROOP HOUSING										7	A	8	J																	
1	D	OCA86	0199	DACA86-82-C0016	B	C	Z	5	2	2	Y163	000	C2	CONSTRUCTION/TROOP HOUSING										7	A	8	3	L	0000	0	J	1	C											
1	D	OCA86	0202	DACA86-82-C0016	B	C	Z	5	2	2	Y163	000	C2	CONSTRUCTION/TROOP HOUSING										7	A	8	J																	

										DESCRIPTION OF CMDTY/SRVC																				
										2	3	4	5	6	17	18	19	20	21	22										
										2	3	4	5	6	17	18	19	20	21	22										
										2	3	4	5	6	17	18	19	20	21	22										
REDEC DAELIM SAUDI ARABIA CO LTD										S ARABIA										056893 0000 SR										
LOCATION TOTAL										274																				
REDFORD AIR TOOL INC										LIVONIA MICHIGAN										074919 3270 23										
4 B	00700	1199	DLA700-83-C0839	B C B	5	2 2	3820	000	C9A	MINING ROCK DRILLING EARTH	B 6	A 3	6 J	01B	1 B	K 1	A													
4 F	00700	3197	DLA700-83-C0839	B C B	5	2 2	3820	000	C9A	MINING ROCK DRILLING EARTH	B 6	A 9	6 J	01B	1 B	J 1	E													
LOCATION TOTAL										2																				
REDFORD AIR TOOL INC										JOHNSON CITY TENNESSEE										074919 1490 43										
4 B	00700	1731	DLA700-82-C6421	B C B	5	2 2	3820	000	C9A	MINING ROCK DRILLING EARTH	B 6	A 6	3 J	0000	0	K 1	B													
REDFORD AIR TOOL INC										DAMASCUS VIRGINIA										074919 1130 47										
4 B	00700	1449	DLA700-83-C0930	B C B	5	2 2	3950	000	C9D	WINCHES HOISTS CRANES AND DE	6 A	3 3	J	0000	0	K 1	A													
4 E	00700	3139	DLA700-83-C0930	B C B	5	2 2	3950	000	C9D	WINCHES HOISTS CRANES AND DE	6 A	6 3	J	0000	0	K 1	E													
LOCATION TOTAL										2																				
CONTRACTOR TOTAL										5																				
REDHAWK INDUSTRIES INC										SHERIDAN OREGON										058168 2610 38										
4 L	00700	0604	DLA720-83-C0053	D C B	5	2 2	5510	000	B1	LUMBER AND RELATED BASIC WOOD	6 A	3 4	J	01B	1 B	J 1	K													
4 G	00700	3772	DLA720-83-C0361	D C B	7	2 2	5510	000	B1	LUMBER AND RELATED BASIC WOOD	6 A	3 4	J	01B	1 B	J 1	F													
4 G	00700	3678	DLA720-83-G0348	D C B	1	2 2	5510	000	B1	LUMBER AND RELATED BASIC WOOD	6 A	3 4	J	01B	1 B	J 1	F													
LOCATION TOTAL										3																				
REDI CUT STONE INC										GRANITE CITY ILLINOIS										091996 3660 14										
1 H	0AJ04	0205	DAAJ04-83-C0037	D C E	1	2 2	2199	000	C2	MAINT-REPAIR-ALTER/MISCELLAN	8 A	3 4	J	01B	1 B	J 1	G													
1 I	0AJ04	0225	DAAJ04-83-C0044	D C E	1	2 2	2161	000	C2	MAINT-REPAIR-ALTER/FAMILY HO	8 A	3 4	J	01B	1 B	J 1	I													
LOCATION TOTAL										2																				
REDI MIX CEMENTS INC										JACKSONVILLE FLORIDA										089658 1740 10										
2 E	RA100	0554	N00189-83-C0042	B C B	5	2 2	5680	000	C9E	MISCELLANEOUS CONSTRUCTION	M 8	4 3	5 J	02	1 B	J 1	J													
REDIFFUSION SIMULATION LTD										ARLINGTON TEXAS										069175 0310 44										
2 E	JA100	H448	N00383-83-C6578	B C A	5	2 2	6930	000	C9E	OPERATIONAL TRAINING DEVICES	8 A	3 5	A	1015	5 B	J 1	E													
2 F	TK120	0509	N61339-83-C0052	B C A	5	2 2	6930	000	A1C	OPERATIONAL TRAINING DEVICES	8 A	3 5	A	1001	5 A	J 2	F													
2 E	TK120	0400	N61339-83-G0001	B C A	5	2 2	5999	000	C9E	MISC ELECTRICAL AND ELECTRONI	8 A	4 5	A	1001	5 B	J 1	E													
2 G	TK120	0553	N61339-83-G0001	C C A	5	2 2	R219	000	S1	OTHER ARCHITECTS & ENGINEERI	8 A	3 5	A	1001	6 B	J 1	G													
2 D	TK120	0348	N62339-83-G0001	B C Z	5	2 2	R219	000	S1	OTHER ARCHITECTS & ENGINEERI	8 A	3 5	A	1001	5 B	J 1	C													
LOCATION TOTAL										5																				
REDIFON FLIGHT SIMULATION LTD										ARLINGTON TEXAS										715560 0310 44										
3 K	OFE03	0202	F42600-83-C0089	B C A	5	2 2	6930	AEC	A1C	OPERATIONAL TRAINING DEVICES	8 E	3 5	A	1015	5 B	J 1	K													
REDIFON SIMUCATION INC										UN KINGDOM										041547 0000 UK										
2 I	TK120	0659	N61339-83-C0108	B C A	5	2 2	J069	000	S1	MAINT-REPAIR OF EQ/TRAINING	8 A	3 5	L	1001	5 B	J 1	I													

S M
V O 1111 222222 22 22222 5 7 9 9 1 1 1 1 1 1 1 9 2 2 2
C N 55555 AAAA AAAAAA BB CCCCC 3 A C 8 999 C D 10A 10B 10C 11 DESCRIPTION OF CMDTY/SRVC 2 3 4 5 6 1717 8 9 A 0 1 3 24 \$\$\$\$\$\$(000)

REDONDO CONSTRUCTION CO
PONCE PUERTO RCO 059222 0760 PR
5 K OCV17 0009 DACW17-81-C0061 D C C 5 2 2 Y299 000 C2 CONSTRUCTION/ALL OTHER NON-B 8 A 7 3 C 0000 0 J 4 K 500
5 L OCV17 0035 DACW17-81-C0061 D C C 5 2 2 Y299 000 C2 CONSTRUCTION/ALL OTHER NON-B 8 A 7 3 C 0000 0 J 4 L 210
5 A OCV17 0024 DACW17-81-C0061 D C C 5 2 2 Y299 000 C2 CONSTRUCTION/ALL OTHER NON-B 8 A 7 3 C 0000 0 J 4 L 320
5 A OCV17 0043 DACW17-81-C0061 D C C 5 2 2 Y299 000 C2 CONSTRUCTION/ALL OTHER NON-B 8 A 7 3 C 0000 0 J 4 A 365
5 D OCV17 0081 DACW17-81-C0061 D C C 5 2 2 Y299 000 C2 CONSTRUCTION/ALL OTHER NON-B 8 A 7 3 C 0000 0 J 4 D 340
5 I OCV17 0157 DACW17-81-C0061 D C C 5 2 2 Y299 000 C2 CONSTRUCTION/ALL OTHER NON-B 8 A 7 3 C 0000 0 J 4 L 59
5 I OCV17 0161 DACW17-81-C0061 D C C 5 2 2 Y299 000 C2 CONSTRUCTION/ALL OTHER NON-B 8 A 7 3 C 0000 0 J 4 I 69
5 B OCV17 0057 DACW17-82-C0052 E C C 5 2 2 Y299 000 C2 CONSTRUCTION/ALL OTHER NON-B 8 A 7 3 C 0000 0 J 4 B 599
5 E OCV17 0097 DACW17-82-C0052 E C C 5 2 2 Y299 000 C2 CONSTRUCTION/ALL OTHER NON-B 8 A 7 3 C 0000 0 J 4 E 166
5 F OCV17 0111 DACW17-82-C0052 E C C 5 2 2 Y299 000 C2 CONSTRUCTION/ALL OTHER NON-B 8 A 7 3 C 0000 0 J 4 F 169
5 G OCV17 0126 DACW17-82-C0052 E C C 5 2 2 Y299 000 C2 CONSTRUCTION/ALL OTHER NON-B 8 A 7 3 C 0000 0 J 4 G 194
5 H OCV17 0137 DACW17-82-C0052 E C C 5 2 2 Y299 000 C2 CONSTRUCTION/ALL OTHER NON-B 8 A 7 3 C 0000 0 J 4 H 2
5 I OCV17 0153 DACW17-82-C0052 E C C 5 2 2 Y299 000 C2 CONSTRUCTION/ALL OTHER NON-B 8 A 7 3 C 0000 0 J 4 I 76
LOCATION TOTAL 13 2,864

REDROCK CONSTRUCTION CO
CARLISLE BARRACKS PA 070695 0680 39
1 C OBT43 0014 DABT43-82-D0036 B C E 5 2 2 Z219 000 C2 MAINT-REPAIR-ALTER/OTHER CON 8 A 4 4 J 01B 1 B J 1 C 26
1 D OBT43 0015 DABT43-82-D0036 B C E 5 2 2 Z219 000 C2 MAINT-REPAIR-ALTER/OTHER CON 8 A 4 4 J 01B 1 B J 1 D 30
LOCATION TOTAL 2 56

REDS BRAKE SERVICE
SYRACUSE NEW YORK 089868 8390 33
1 C OKF36 0013 DAKF36-83-C0017 B C B 5 1 2 W099 000 S1 LEASE-RENTAL OF EQ/MISCELLAN 8 4 3 4 J 01B 1 B J 1 C 26

REDSTONE LOUIS G & ASSOCIATES
SELFRIDGE AFB MICHIGAN 063984 5050 23
1 I OHA20 0084 DAHA20-83-C6093 C C Z 1 2 2 H999 000 C2 MISCELLANEOUS TESTING AND IN 8 A 3 5 J 1001 5 B J 1 H 27

REDWOOD FOOD PACKING CO
MODESTO CALIFORNIA 048085 4300 05
4 J 0013H 8020 DLA13H-83-C0510 B C A 1 2 2 8915 000 B2 FRUITS AND VEGETABLES 6 A 3 5 C 09 1 B J 1 J 54
4 C 0013H 8524 DLA13H-83-C0824 B C A 1 2 2 8915 000 B2 FRUITS AND VEGETABLES 6 A 3 5 C 09 1 B J 1 C 196
4 H 0013H 9031 DLA13H-83-C1085 B C A 1 2 2 8915 000 B2 FRUITS AND VEGETABLES 6 A 3 3 C 0000 0 J 1 H 60
LOCATION TOTAL 3 312

REECE CONTRACTING INC
ELAINE ARKANSAS 019398 1260 04
5 F OCV66 0076 DACH66-83-C0071 D C E 5 2 2 Z219 000 C2 MAINT-REPAIR-ALTER/OTHER CON 8 A 3 4 J 01B 1 B J 1 F 50

REECE GOODRICH CONSTRUCTION CO
HILL AFB UTAH 715750 0980 45
3 K OFE02 0090 F42650-83-C3264 E C C 5 2 2 Z161 000 S1 MAINT-REPAIR-ALTER/FAMILY HO 8 A 3 4 J 01B 1 B J 1 K 170
3 K OFE02 0093 F42650-83-D3264 E C C 5 2 2 Z161 000 S1 MAINT-REPAIR-ALTER/FAMILY HO 8 A 3 4 J 01B 1 B J 1 F 49
LOCATION TOTAL 2 527

REECE SAMUEL ROOFING
GROTON CONN 094464 0570 07
2 I C2472 B360 N62472-83-C3402 B C E 5 2 2 Z199 000 C2 MAINT-REPAIR-ALTER/MISCELLAN 8 A 3 4 J 01B 1 B J 1 I 25

S M														1																			
V O	1111	222222	22	22222	5 7	9 9									1 1 1 1 1	1 1 9 2 2 2																	
C N	55555	AAAA	AAAAAA	BB	CCCCC	3	A	C	8	999	C	D	10A	10B	10C	11	DESCRIPTION OF CMDTY/SRVC	2	3	4	5	6	1717	8	9	A	0	1	3	24	\$\$\$\$\$\$/000		

REED & BARTON CORP															715861	2820	22																
2	A	QA110	0122	N00228-83-C2030	B	C	A	1	2	2	7350	000	C9E	TABLEWARE	8	A	3	4	J	01B	1	B	J	1	A					56			
2	D	QA110	0248	N00228-83-C2086	B	C	A	1	2	2	7340	000	C9E	CUTLERY AND FLATWARE	8	A	3	3	J	0000	0	J	1	D					52				
2	A	LA110	0168	N00244-83-C3752	B	C	A	1	2	2	7350	000	C9E	TABLEWARE	8	A	3	3	J	0000	0	J	1	A					52				
LOCATION TOTAL																											3	140					
REED & CARNRICK															715880	3615	31																
4	C	00120	1146	DLA120-83-C0269	B	C	A	5	2	2	6505	000	C9B	DRUGS BIOLOGICALS AND OFFICI	6	A	3	5	A	07	6	B	J	1	B					56			
4	H	00120	2476	DLA120-83-C0586	B	C	A	5	2	2	6505	000	C9B	DRUGS BIOLOGICALS AND OFFICI	6	A	3	5	A	07	6	B	J	1	H					46			
4	I	00120	2940	DLA120-83-C0586	B	C	A	5	2	2	6505	000	C9B	DRUGS BIOLOGICALS AND OFFICI	6	A	6	5	A	07	6	B	J	1	I					49			
LOCATION TOTAL																											3	111					
REED ALONZO B															716220	1063	20																
1	L	OCA51	0026	DACA51-81-C0028	D	C	Z	1	2	2	R211	000	C2	ARCHITECT/ENGINEER - GENERAL	8	A	3	5	J	04	5	A	J	1	K					117			
1	E	OCA51	0165	DACA51-81-C0028	D	C	Z	1	2	2	R211	000	C2	ARCHITECT/ENGINEER - GENERAL	8	A	8	2	J	0000	0	J	1	E					156				
1	I	OCA51	0351	DACA51-81-C0028	D	C	Z	1	2	2	R211	000	C2	ARCHITECT-ENGINEER SERVICES	8	A	6	5	J	04	2	B	J	1	I					117			
LOCATION TOTAL																											3	392					
REED ALONZO B															716220	0230	22																
1	A	OCA51	0052	DACA51-82-C0152	D	C	Z	5	2	2	R211	000	C2	ARCHITECT/ENGINEER - GENERAL	8	A	8	5	J	04	2	B	J	1	A					133			
REED ALONZO B															716220	0290	22																
1	G	OHA37	0004	DAHA37-83-D0001	D	C	Z	5	2	2	R112	000	C2	A/E CONSTRUCTION /AIRFIELD	8	A	4	6	J	01B	2	B	J	1	G					37			
REED ALONZO B															716220	0595	30																
1	F	OCA51	0176	DACA51-82-C0230	D	C	Z	5	2	2	R211	000	C2	ARCHITECT/ENGINEER - GENERAL	8	A	8	5	J	04	2	B	J	1	F					34			
CONTRACTOR TOTAL																											6	596					
REED C H INC															085311	2075	39																
2	C	JA114	2488	N00104-83-CC028	B	C	B	5	2	2	4460	000	A3	AIR PURIFICATION EQUIPMENT	8	A	3	5	J	02	5	B	J	1	C					29			
2	H	JA114	6240	N00104-83-C0081	B	C	A	5	2	2	4440	000	A3	DRIERS DEHYDRATORS AND ANHYD	8	A	3	J					H					26					
LOCATION TOTAL																											2	55					
REED C H INC															085311	3240	39																
1	F	OAG38	0116	DAAG38-83-C0049	D	C	B	1	2	2	4940	000	C9E	MISCELLANEOUS MAINTENANCE EQ	8	A	3	3	J	0000	0	J	1	F					50				
1	H	OAG38	0146	DAAG38-83-C0094	F	C	B	1	2	2	4940	000	C9E	MISCELLANEOUS MAINTENANCE EQ	8	A	3	3	J	0000	0	J	1	G					51				
LOCATION TOTAL																											2	151					
CONTRACTOR TOTAL																											4	206					
REED CRUSHED STONE CO INC															716430	2890	25																
5	K	OCW38	0038	DACW38-82-C0113	D	C	A	5	2	2	5610	000	B1	MINERAL CONSTRUCTION MATERIA	8	A	3	4	J	01B	1	B	J	1	F					143			
REED INDUSTRIES INC															013945	1350	21																
4	K	00400	0520	DLA400-83-C0420	B	C	A	1	2	2	7310	000	C9E	FOOD COOKING BAKING SERVING	6	A	3	5	D	1001	5	B	J	1	F					13			

S M
V O 1111 222222 22 22222 5 7 9 9 1 1 1 1 1 1 1 9 2 2 2
C N 55555 AAAA AAAAAA BB CCCCC 3 A C B 999 C D 10A 10B 10C 11 DESCRIPTION OF CMDTY/SRVC 2 3 4 5 6 1717 8 9 A 0 1 3 24

REED JOHN CONSTRUCTION CO LEMOORE CALIFORNIA 066599 3660 05
2 E C2474 Y608 N62474-80-C9372 E C E 1 2 2 Z119 000 C2 MAINT-REPAIR-ALTER/OTHER ADM 8 A 8 4 J 01B 2 B J 1 D 69

REED OIL & GAS CO INC WAYNESVILLE NCAR 027573 5510 34
4 J 00600 0435 DLA600-82-D4221 D C B 5 3 2 9140 000 A8A FUEL OILS 6 A 3 3 J 0000 0 J 1 J 135

REEDCO INC HUMACAO PUERTO RCO 018772 0500 PR
4 B 00120 0885 DLA120-83-C0213 B C A 1 2 2 6505 000 C9B DRUGS BIOLOGICALS AND OFFICI 6 A 3 5 B 07 6 B J 1 A 60
4 E 00120 1645 DLA120-83-C0395 B C A 1 2 2 6505 000 C9B DRUGS BIOLOGICALS AND OFFICI 6 A 3 3 D 0000 0 J 1 D 65
4 F 00120 2046 DLA120-83-C0457 B C A 1 2 2 6505 000 C9B DRUGS BIOLOGICALS AND OFFICI 6 A 3 5 B 07 6 B J 1 F 60
TOTAL 3 195

REEF INDUSTRIES INC HOUSTON TEXAS 089094 3770 44
2 B QC500 0022 N00221-83-C0115 D C A 5 2 2 8305 000 A9 TEXTILE FABRICS 8 A 3 3 J 0000 0 J 1 A 48

REEL O MATIC SYSTEMS INC WRIGHTSVILLE PA 034030 5740 39
1 G 0AE07 4710 DAAE07-83-C1356 C C A 1 2 2 2330 D1B A4B TRAILERS 5 A 3 4 J 01B 1 B J 1 G 250

REELFOOT PACKING CO JACKSONVILLE FLORIDA 716930 1740 10
2 L KA402 0603 DLA13H-81-50807 B C A 5 2 2 8905 000 B2 MEAT POULTRY AND FISH 6 6 4 5 B 09 1 B J 1 J 373

REELFOOT PACKING CO WALL SDAK 716930 3000 42
4 I 00137 0754 DLA137-83-CC829 D C Z 5 2 2 8905 000 B2 MEAT POULTRY AND FISH 6 2 3 5 J 09 1 B J 1 I 85

REELFOOT PACKING CO EAGLETON VILLAGE TENNESSEE 716930 0880 43
4 G 00135 0101 DLA135-83-C7320 B C Z 5 2 2 8905 000 B2 MEAT POULTRY AND FISH 6 2 3 5 C 09 1 B J 1 C 86

REELFOOT PACKING CO UNION CITY TENNESSEE 716930 3000 43
4 J 0013H 2002 DLA13H-83-CC003 E C Z 1 2 2 8905 000 B2 MEAT POULTRY AND FISH 6 2 3 5 C 09 1 B J 1 J 106
4 J 0013H 2006 DLA13H-83-CC007 E C Z 1 2 2 8905 000 B2 MEAT POULTRY AND FISH 6 2 3 5 C 09 1 B J 1 J 114
4 J 0013H 2009 DLA13H-83-CC012 E C Z 1 2 2 8905 000 B2 MEAT POULTRY AND FISH 6 2 3 5 C 09 1 B J 1 J 133
4 J 0013H 2013 DLA13H-83-CC016 E C Z 1 2 2 8905 000 B2 MEAT POULTRY AND FISH 6 2 3 5 C 09 1 B J 1 J 135
4 J 0013H 2046 DLA13H-83-CC019 E C Z 1 2 2 8905 000 B2 MEAT POULTRY AND FISH 6 2 3 5 C 09 1 B J 1 J 154
4 J 0013H 2052 DLA13H-83-CC026 E C Z 1 2 2 8905 000 B2 MEAT POULTRY AND FISH 6 2 3 5 C 09 1 B J 1 J 168
4 J 0013H 2063 DLA13H-83-CC030 E C Z 1 2 2 8905 000 B2 MEAT POULTRY AND FISH 6 2 3 5 C 09 1 B J 1 J 168
4 J 0013H 2069 DLA13H-83-CC036 E C Z 1 2 2 8905 000 B2 MEAT POULTRY AND FISH 6 2 3 5 C 09 1 B J 1 J 174
4 J 0013H 2104 DLA13H-83-CC041 E C Z 1 2 2 8905 000 B2 MEAT POULTRY AND FISH 6 2 3 5 C 09 1 B J 1 J 177
4 J 0013H 2110 DLA13H-83-CC046 E C Z 1 2 2 8905 000 B2 MEAT POULTRY AND FISH 6 2 3 5 C 09 1 B J 1 J 177
4 J 0013H 2115 DLA13H-83-CC051 E C Z 1 2 2 8905 000 B2 MEAT POULTRY AND FISH 6 2 3 5 C 09 1 B J 1 J 180
4 J 0013H 2127 DLA13H-83-CC056 E C Z 1 2 2 8905 000 B2 MEAT POULTRY AND FISH 6 2 3 5 C 09 1 B J 1 J 172
4 J 0013H 2130 DLA13H-83-CC059 E C Z 1 2 2 8905 000 B2 MEAT POULTRY AND FISH 6 2 3 5 C 09 1 B J 1 J 154
4 J 0013H 2150 DLA13H-83-CC067 E C Z 1 2 2 8905 000 B2 MEAT POULTRY AND FISH 6 2 3 5 C 09 1 B J 1 J 169
4 J 0013H 2154 DLA13H-83-CC071 E C Z 1 2 2 8905 000 B2 MEAT POULTRY AND FISH 6 2 3 5 C 09 1 B J 1 J 169

 S M 1 1 1 1 2 2 2 2 2 2 5 7 9 9 1 1 1 1 1 1 1 9 2 2 2
 V O 1111 222222 22 22222 5 7 9 9
 C N 55555 AAAA AAAAAA BB CCCCC 3 A C 8 999 C D 10A 10B 10C 11 DESCRIPTION OF CMDTY/SRVC 2 3 4 5 6 1717 8 9 A 0 1 3 24 51 52 53 54 55 56 57 58 59 60 61 62 63 64 65 66 67 68 69 70 71 72 73 74 75 76 77 78 79 80 81 82 83 84 85 86 87 88 89 90 91 92 93 94 95 96 97 98 99 00

REELFOOT PACKING CO		UNION	CITY	TENNESSEE	716930	3000	43											
4 C	0013H 2879	DLA13H-83-CC401	E C Z 1	2 2 8905 000 B2	MEAT POULTRY AND FISH	6 2 3 5 C 09	1 B	J 1 C										
4 C	0013H 2881	DLA13H-83-CC404	E C Z 1	2 2 8905 000 B2	MEAT POULTRY AND FISH	6 2 3 5 C 09	1 B	J 1 C										
4 C	0013H 2888	DLA13H-83-CC411	E C Z 1	2 2 8905 000 B2	MEAT POULTRY AND FISH	6 2 3 5 C 09	1 B	J 1 C										
4 C	0013H 2893	DLA13H-83-CC417	E C Z 1	2 2 8905 000 B2	MEAT POULTRY AND FISH	6 2 3 5 C 09	1 B	J 1 C										
4 C	0013H 2899	DLA13H-83-CC424	E C Z 1	2 2 8905 000 B2	MEAT POULTRY AND FISH	6 2 3 5 C 09	1 B	J 1 C										
4 D	0013H 2939	DLA13H-83-CC428	E C Z 1	2 2 8905 000 B2	MEAT POULTRY AND FISH	6 2 3 5 C 09	1 B	J 1 C										
4 D	0013H 2945	DLA13H-83-CC435	E C Z 1	2 2 8905 000 B2	MEAT POULTRY AND FISH	6 2 3 5 C 09	1 B	J 1 C										
4 D	0013H 2949	DLA13H-83-CC439	E C Z 1	2 2 8905 000 B2	MEAT POULTRY AND FISH	6 2 3 5 C 09	1 B	J 1 C										
4 D	0013H 2961	DLA13H-83-CC450	E C Z 1	2 2 8905 000 B2	MEAT POULTRY AND FISH	6 2 3 5 C 09	1 B	J 1 D										
4 D	0013H 2967	DLA13H-83-CC459	E C Z 1	2 2 8905 000 B2	MEAT POULTRY AND FISH	6 2 3 5 C 09	1 B	J 1 D										
4 D	0013H 2993	DLA13H-83-CC465	E C Z 1	2 2 8905 000 B2	MEAT POULTRY AND FISH	6 2 3 5 C 09	1 B	J 1 D										
4 D	0013H 4027	DLA13H-83-CC472	E C Z 1	2 2 8905 000 B2	MEAT POULTRY AND FISH	6 2 3 5 C 09	1 B	J 1 D										
4 D	0013H 4041	DLA13H-83-CC490	E C Z 1	2 2 8905 000 B2	MEAT POULTRY AND FISH	6 2 3 5 C 09	1 B	J 1 D										
4 D	0013H 4072	DLA13H-83-CC492	E C Z 1	2 2 8905 000 B2	MEAT POULTRY AND FISH	6 2 3 5 C 09	1 B	J 1 D										
4 L	0013H 2435	DLA13H-83-CC502	E C Z 1	2 2 8905 000 B2	MEAT POULTRY AND FISH	6 2 3 5 C 09	1 B	J 1 L										
4 D	0013H 4087	DLA13H-83-CC507	E C Z 1	2 2 8905 000 B2	MEAT POULTRY AND FISH	6 2 3 5 C 09	1 B	J 1 D										
4 D	0013H 4112	DLA13H-83-CC509	E C Z 1	2 2 8905 000 B2	MEAT POULTRY AND FISH	6 2 3 5 C 09	1 B	J 1 D										
4 D	0013H 4119	DLA13H-83-CC518	E C Z 1	2 2 8905 000 B2	MEAT POULTRY AND FISH	6 2 3 5 C 09	1 B	J 1 D										
4 E	0013H 4136	DLA13H-83-CC523	E C Z 1	2 2 8905 000 B2	MEAT POULTRY AND FISH	6 2 3 5 C 09	1 B	J 1 D										
4 E	0013H 4141	DLA13H-83-CC528	E C Z 1	2 2 8905 000 B2	MEAT POULTRY AND FISH	6 2 3 5 C 09	1 B	J 1 E										
4 E	0013H 4180	DLA13H-83-CC534	E C Z 1	2 2 8905 000 B2	MEAT POULTRY AND FISH	6 2 3 5 C 09	1 B	J 1 E										
4 E	0013H 4190	DLA13H-83-CC544	E C Z 1	2 2 8905 000 B2	MEAT POULTRY AND FISH	6 2 3 5 C 09	1 B	J 1 E										
4 E	0013H 4222	DLA13H-83-CC556	E C Z 1	2 2 8905 000 B2	MEAT POULTRY AND FISH	6 2 3 5 C 09	1 B	J 1 E										
4 E	0013H 4275	DLA13H-83-CC572	E C Z 1	2 2 8905 000 B2	MEAT POULTRY AND FISH	6 2 3 5 C 09	1 B	J 1 E										
4 E	0013H 4276	DLA13H-83-CC573	E C Z 1	2 2 8905 000 B2	MEAT POULTRY AND FISH	6 2 3 5 J 09	1 B	J 1 E										
4 E	0013H 4280	DLA13H-83-CC577	E C Z 1	2 2 8905 000 B2	MEAT POULTRY AND FISH	6 2 3 5 C 09	1 B	J 1 E										
4 E	0013H 4291	DLA13H-83-CC588	E C Z 1	2 2 8905 000 B2	MEAT POULTRY AND FISH	6 2 3 5 C 09	1 B	J 1 E										
4 E	0013H 4337	DLA13H-83-CC592	E C Z 1	2 2 8905 000 B2	MEAT POULTRY AND FISH	6 2 3 5 C 09	1 B	J 1 E										
4 E	0013H 4338	DLA13H-83-CC593	E C Z 1	2 2 8905 000 B2	MEAT POULTRY AND FISH	6 2 3 5 C 09	1 B	J 1 E										
4 E	0013H 4340	DLA13H-83-CC595	E C Z 1	2 2 8905 000 B2	MEAT POULTRY AND FISH	6 2 3 5 C 09	1 B	J 1 E										
4 E	0013H 4350	DLA13H-83-CC603	E C Z 1	2 2 8905 000 B2	MEAT POULTRY AND FISH	6 2 3 5 C 09	1 B	J 1 F										
4 F	0013H 4400	DLA13H-83-CC620	D C Z 1	2 2 8905 000 B2	MEAT POULTRY AND FISH	6 2 3 5 C 09	1 B	J 1 F										
4 F	0013H 4402	DLA13H-83-CC623	D C Z 1	2 2 8905 000 B2	MEAT POULTRY AND FISH	6 2 3 5 C 09	1 B	J 1 F										
4 F	0013H 4408	DLA13H-83-CC630	E C Z 1	2 2 8905 000 B2	MEAT POULTRY AND FISH	6 2 3 5 C 09	1 B	J 1 F										
4 F	0013H 4436	DLA13H-83-CC634	E C Z 1	2 2 8905 000 B2	MEAT POULTRY AND FISH	6 2 3 5 C 09	1 B	J 1 F										
4 F	0013H 4441	DLA13H-83-CC639	E C Z 1	2 2 8905 000 B2	MEAT POULTRY AND FISH	6 2 3 5 C 09	1 B	J 1 F										
4 F	0013H 4445	DLA13H-83-CC644	E C Z 1	2 2 8905 000 B2	MEAT POULTRY AND FISH	6 2 3 5 C 09	1 B	J 1 F										
4 F	0013H 4479	DLA13H-83-CC660	E C Z 1	2 2 8905 000 B2	MEAT POULTRY AND FISH	6 2 3 5 C 09	1 B	J 1 F										
4 F	0013H 4481	DLA13H-83-CC663	E C Z 1	2 2 8905 000 B2	MEAT POULTRY AND FISH	6 2 3 5 C 09	1 B	J 1 F										
4 F	0013H 4484	DLA13H-83-CC666	E C Z 1	2 2 8905 000 B2	MEAT POULTRY AND FISH	6 2 3 5 C 09	1 B	J 1 F										
4 F	0013H 4513	DLA13H-83-CC668	E C Z 1	2 2 8905 000 B2	MEAT POULTRY AND FISH	6 2 3 5 J 09	1 B	J 1 F										
4 F	0013H 4515	DLA13H-83-CC670	E C Z 1	2 2 8905 000 B2	MEAT POULTRY AND FISH	6 2 3 5 C 09	1 B	J 1 F										
4 F	0013H 4518	DLA13H-83-CC673	E C Z 1	2 2 8905 000 B2	MEAT POULTRY AND FISH	6 2 3 5 C 09	1 B	J 1 F										
4 F	0013H 4522	DLA13H-83-CC677	E C Z 1	2 2 8905 000 B2	MEAT POULTRY AND FISH	6 2 3 5 C 09	1 B	J 1 F										
4 F	0013H 4525	DLA13H-83-CC680	E C Z 1	2 2 8905 000 B2	MEAT POULTRY AND FISH	6 2 3 5 C 09	1 B	J 1 F										
4 G	0013H 4555	DLA13H-83-CC682	E C Z 1	2 2 8905 000 B2	MEAT POULTRY AND FISH	6 2 3 5 C 09	1 B	J 1 F										
4 G	0013H 4559	DLA13H-83-CC688	E C Z 1	2 2 8905 000 B2	MEAT POULTRY AND FISH	6 2 3 5 C 09	1 B	J 1 F										
4 G	0013H 4579	DLA13H-83-CC696	E C Z 1	2 2 8905 000 B2	MEAT POULTRY AND FISH	6 2 3 5 C 09	1 B	J 1 G										
4 G	0013H 4583	DLA13H-83-CC700	E C Z 1	2 2 8905 000 B2	MEAT POULTRY AND FISH	6 2 3 5 C 09	1 B	J 1 G										

S M 1 1 1 1 1 1
 V O 1111 222222 22 22222 5 7 9 9 1 1 1 1 1 1 1 9 2 2 2
 C N 55555 AAAA AAAAAA BB CCCCC 3 A C 8 999 C D 10A 10B 10C 11 DESCRIPTION OF CMDTY/SRVC 2 3 4 5 6 1717 8 9 A O 1 5 20 9999999

REELFOOT PACKING CO		UNION CITY		TENNESSEE		716930	3000	43			
4 G 0013H 4596	DLA13H-83-CC706	E C Z 1	2 2	8905	000 B2	MEAT POULTRY AND FISH	6 2 3 5	C 09	1 B	J 1 G	
4 G 0013H 4647	DLA13H-83-CC715	E C Z 1	2 2	8905	000 B2	MEAT POULTRY AND FISH	6 2 3 5	C 09	1 B	J 1 G	
4 G 0013H 4674	DLA13H-83-CC718	E C Z 1	2 2	8905	000 B2	MEAT POULTRY AND FISH	6 2 3 5	C 09	1 B	J 1 G	
4 G 0013H 4650	DLA13H-83-CC719	E C Z 1	2 2	8905	000 B2	MEAT POULTRY AND FISH	6 2 3 5	C 09	1 B	J 1 G	
4 G 0013H 4664	DLA13H-83-CC721	E C Z 1	2 2	8905	000 B2	MEAT POULTRY AND FISH	6 2 3 5	C 09	1 B	J 1 G	
4 G 0013H 4676	DLA13H-83-CC726	E C Z 1	2 2	8905	000 B2	MEAT POULTRY AND FISH	6 2 3 5	C 09	1 B	J 1 G	
4 G 0013H 4681	DLA13H-83-CC731	E C Z 1	2 2	8905	000 B2	MEAT POULTRY AND FISH	6 2 3 5	C 09	1 B	J 1 G	
4 H 0013H 4682	DLA13H-83-CC732	E C Z 1	2 2	8905	000 B2	MEAT POULTRY AND FISH	6 2 3 5	C 09	1 B	J 1 G	
4 H 0013H 4688	DLA13H-83-CC738	E C Z 1	2 2	8905	000 B2	MEAT POULTRY AND FISH	6 2 3 5	C 09	1 B	J 1 G	
4 H 0013H 4718	DLA13H-83-CC738	E C Z 1	2 2	8905	000 B2	MEAT POULTRY AND FISH	6 2 3 5	C 09	1 B	J 1 H	
4 H 0013H 4737	DLA13H-83-CC752	E C Z 1	2 2	8905	000 B2	MEAT POULTRY AND FISH	6 2 3 5	C 09	1 B	J 1 H	
4 H 0013H 4740	DLA13H-83-CC755	E C Z 1	2 2	8905	000 B2	MEAT POULTRY AND FISH	6 2 3 5	C 09	1 B	J 1 H	
4 H 0013H 4744	DLA13H-83-CC757	E C Z 1	2 2	8905	000 B2	MEAT POULTRY AND FISH	6 2 3 5	C 09	1 B	J 1 H	
4 H 0013H 4751	DLA13H-83-CC759	E C Z 1	2 2	8905	000 B2	MEAT POULTRY AND FISH	6 2 3 5	C 09	1 B	J 1 H	
4 H 0013H 4755	DLA13H-83-CC763	E C Z 1	2 2	8905	000 B2	MEAT POULTRY AND FISH	6 2 3 5	C 09	1 B	J 1 H	
4 H 0013H 4757	DLA13H-83-CC766	E C Z 1	2 2	8905	000 B2	MEAT POULTRY AND FISH	6 2 3 5	C 09	1 B	J 1 H	
4 H 0013H 4760	DLA13H-83-CC769	E C Z 1	2 2	8905	000 B2	MEAT POULTRY AND FISH	6 2 3 5	C 09	1 B	J 1 H	
4 H 0013H 4803	DLA13H-83-CC776	E C Z 1	2 2	8905	000 B2	MEAT POULTRY AND FISH	6 2 3 5	C 09	1 B	J 1 H	
4 H 0013H 4804	DLA13H-83-CC777	E C Z 1	2 2	8905	000 B2	MEAT POULTRY AND FISH	6 2 3 5	C 09	1 B	J 1 H	
4 H 0013H 4807	DLA13H-83-CC780	E C Z 1	2 2	8905	000 B2	MEAT POULTRY AND FISH	6 2 3 5	C 09	1 B	J 1 H	
4 H 0013H 4811	DLA13H-83-CC785	E C Z 1	2 2	8905	000 B2	MEAT POULTRY AND FISH	6 2 3 5	C 09	1 B	J 1 H	
4 H 0013H 4841	DLA13H-83-CC788	E C Z 1	2 2	8905	000 B2	MEAT POULTRY AND FISH	6 2 3 5	C 09	1 B	J 1 H	
4 H 0013H 4846	DLA13H-83-CC793	E C Z 1	2 2	8905	000 B2	MEAT POULTRY AND FISH	6 2 3 5	C 09	1 B	J 1 H	
4 I 0013H 4865	DLA13H-83-CC803	E C Z 1	2 2	8905	000 B2	MEAT POULTRY AND FISH	6 2 3 5	C 09	1 B	J 1 H	
4 I 0013H 4880	DLA13H-83-CC805	E C Z 1	2 2	8905	000 B2	MEAT POULTRY AND FISH	6 2 3 5	C 09	1 B	J 1 H	
4 I 0013H 4886	DLA13H-83-CC811	E C Z 1	2 2	8905	000 B2	MEAT POULTRY AND FISH	6 2 3 5	C 09	1 B	J 1 H	
4 I 0013H 4903	DLA13H-83-CC812	E C Z 1	2 2	8905	000 B2	MEAT POULTRY AND FISH	6 2 3 5	C 09	1 B	J 1 H	
4 I 0013H 4916	DLA13H-83-CC819	E C Z 1	2 2	8905	000 B2	MEAT POULTRY AND FISH	6 2 3 5	C 09	1 B	J 1 H	
4 I 0013H 4928	DLA13H-83-CC828	E C Z 1	2 2	8905	000 B2	MEAT POULTRY AND FISH	6 2 3 5	C 09	1 B	J 1 H	
4 I 0013H 4930	DLA13H-83-CC835	E C Z 1	2 2	8905	000 B2	MEAT POULTRY AND FISH	6 2 3 5	C 09	1 B	J 1 H	
4 I 0013H 4943	DLA13H-83-CC840	E C Z 1	2 2	8905	000 B2	MEAT POULTRY AND FISH	6 2 3 5	C 09	1 B	J 1 H	
4 I 0013H 4990	DLA13H-83-CC853	E C Z 1	2 2	8905	000 B2	MEAT POULTRY AND FISH	6 2 3 5	C 09	1 B	J 1 H	
4 I 0013H 4993	DLA13H-83-CC856	E C Z 1	2 2	8905	000 B2	MEAT POULTRY AND FISH	6 2 3 5	C 09	1 B	J 1 H	
4 I 0013H 426A	DLA13H-83-CC864	E C Z 1	2 2	8905	000 B2	MEAT POULTRY AND FISH	6 2 3 5	C 09	1 B	J 1 H	
4 I 0013H 429A	DLA13H-83-CC868	E C Z 1	2 2	8905	000 B2	MEAT POULTRY AND FISH	6 2 3 5	C 09	1 B	J 1 H	
4 I 0013H 442A	DLA13H-83-CC873	E C Z 1	2 2	8905	000 B2	MEAT POULTRY AND FISH	6 2 3 5	C 09	1 B	J 1 H	
4 I 0013H 449A	DLA13H-83-CC880	E C Z 1	2 2	8905	000 B2	MEAT POULTRY AND FISH	6 2 3 5	C 09	1 B	J 1 H	
4 C 0013H 2872	DLA13H-83-CD142	D C Z 1	2 2	8905	000 B2	MEAT POULTRY AND FISH	6 2 3 5	C 09	1 B	J 1 C	
4 D 0013H 2930	DLA13H-83-CD151	D C Z 1	2 2	8905	000 B2	MEAT POULTRY AND FISH	6 2 3 5	C 09	1 B	J 1 C	
4 J 00137 0018	DLA137-83-CB046	D C Z 1	2 2	8905	000 B2	MEAT POULTRY AND FISH	6 2 3 5	J 09	1 B	J 1 J	
4 K 00137 0126	DLA137-83-CB256	D C Z 1	2 2	8905	000 B2	MEAT POULTRY AND FISH	6 2 3 5	J 09	1 B	J 1 K	
4 K 00137 0128	DLA137-83-CB260	D C Z 1	2 2	8905	000 B2	MEAT POULTRY AND FISH	6 2 3 5	J 09	1 B	J 1 K	
4 A 00137 0250	DLA137-83-CB550	D C Z 1	2 2	8905	000 B2	MEAT POULTRY AND FISH	6 2 3 5	J 09	1 B	J 1 A	
4 E 00137 0491	DLA137-83-CG136	D C Z 1	2 2	8905	000 B2	MEAT POULTRY AND FISH	6 2 3 5	J 09	1 B	J 1 D	
4 F 00137 0581	DLA137-83-CC302	D C Z 1	2 2	8905	000 B2	MEAT POULTRY AND FISH	6 2 3 5	J 09	1 B	J 1 E	
4 H 00137 0648	DLA137-83-CC498	D C Z 1	2 2	8905	000 B2	MEAT POULTRY AND FISH	6 2 3 5	J 09	1 B	J 1 G	
4 H 00137 0702	DLA137-83-CC695	D C Z 1	2 2	8905	000 B2	MEAT POULTRY AND FISH	6 2 3 5	J 09	1 B	J 1 H	
4 I 00137 0780	DLA137-83-CC874	D C Z 1	2 2	8905	000 B2	MEAT POULTRY AND FISH	6 2 3 5	J 09	1 B	J 1 I	
4 B 00137 0328	DLA147-83-CB726	D C Z 1	2 2	8905	000 B2	MEAT POULTRY AND FISH	6 A 3 5	J 09	1 B	J 1 B	

S M
V O 1111 222222 22 22222 5 7 9 9 1 1 1 1 1 1 1 9 2 2 2
C N 55555 AAAA AAAAAA BB CCCCC 3 A C 8 999 C D 10A 10B 10C 11 DESCRIPTION OF CMDTY/SRVC 2 3 4 5 6 1717 8 9 A 0 1 3 24 11 55 11 5 000

REELFOOT PACKING CO UNION CITY TENNESSEE 716930 3000 43
LOCATION TOTAL 162 13,630
CONTRACTOR TOTAL 165 14,064

REES ASSOCIATES OKLAHOMA CITY OKLAHOMA 091414 3620 37
3 F OFD10 0253 F34650-83-D0116 D C Z 5 2 2 R211 000 S1 ARCHITECT/ENGINEER - GENERAL 8 3 4 4 J 01B 2 B J 1 F 25
3 H OFD10 0279 F34650-83-D0116 B C Z 5 2 2 R211 000 S1 ARCHITECT/ENGINEER - GENERAL 8 A 4 4 J 01B 2 B J 1 G 30
LOCATION TOTAL 2 58

REES CONTRACT SERVICE ORLANDO FLORIDA 064883 2690 10
2 G C2467 D630 N62467-82-C2714 D C C 5 1 2 S206 000 S1 GUARD SERVICES 8 A 3 4 J 01B 1 B J 1 B 42

REES CONTRACT SERVICE CENTER MISSOURI 064883 1530 26
5 C OCW43 0077 DACW43-83-C0057 E C C 5 1 2 S206 000 S1 GUARD SERVICES 8 A 3 4 J 01B 1 B J 1 C 30

CONTRACTOR TOTAL 2 74

REES WEAVER & CO INC TRENTON NEW JERSEY 038592 4580 31
2 I C2472 B482 N62472-83-C6757 D C E 1 2 2 K017 000 C2 MODIFICATION OF EQ/AIRCRAFT 8 A 3 4 J 01B 1 B J 1 F 42

REESE MFG CO ORANGEVALE CALIFORNIA 717160 4915 05
1 A OAA09 0528 DAAA09-83-C0170 D C A 5 2 2 1290 000 A5 MISCELLANEOUS FIRE CONTROL E 5 A 3 4 J 01B 1 B J 1 A 96
1 D OAA09 1154 DAAA09-83-C0170 D C A 5 2 2 1290 DJB A5 MISCELLANEOUS FIRE CONTROL E 5 A 6 4 J 01B 1 B J 1 D 48
1 H OAJ09 2250 DAAJ09-83-CB693 B C A 5 2 2 1670 000 A1C PARACHUTES RECOVERY SYS AND 8 A 3 4 J 01B 1 B J 1 H 67
3 K OFH02 0374 F04606-83-C0113 D C A 5 2 2 1560 AFN A1C AIRFRAME STRUCTURAL COMPONEN 8 A 3 4 J 01B 1 B J 1 K 54
3 H OFH02 4420 F04606-83-C0614 B C A 5 2 2 3020 000 A7 GEARS PULLEYS SPROCKETS AND 8 A 3 6 J 01B 1 B J 1 H 26
3 K OFD04 0090 F34601-83-C0023 B C A 5 2 2 2995 AFA A1C MISC ENGINE ACCESSORIES - AI 8 A 4 6 J 01B 1 B J 1 J 28
3 D OFD06 0326 F34601-83-C1402 D C A 5 2 2 2840 BJH A1B GAS TURBINES AND JET ENGINES 8 A 3 5 J 02 1 B J 1 D 35
3 H OFD06 0560 F34601-83-C2980 E C A 5 2 2 2840 BSD A1B GAS TURBINES AND JET ENGINES 8 A 3 6 J 01B 1 B J 1 H 25
3 H OFD04 0949 F34601-83-C3087 E C A 5 2 2 1650 AAF A1C AIRCRAFT HYDRAULIC VACUUM DE 8 A 3 4 J 01B 1 B J 1 H 61
3 L OFE04 0310 F42600-83-C4078 B C A 5 2 2 5315 AFH A1C NAILS KEYS AND PINS 8 A 3 6 J 01B 1 B J 1 L 30
LOCATION TOTAL 10 493

REESE WREN INC TOLEDO OHIO 091698 8510 36
1 G OHA33 0013 DAHA33-83-C0025 B C E 1 2 2 Z129 000 C2 MAINT-REPAIR-ALTER/OTHER AIR 8 A 3 4 J 01B 1 B J 1 G 174

REEVE ALEUTIAN AIRWAYS ANCHORAGE ALASKA 717360 0130 02
3 J OQA02 0097 F11626-82-C0049 B C Z 5 2 2 V211 000 S1 AIR PASSENGER SERVICE 8 A 3 5 J 01B 1 B J 1 J 251
3 L OQA02 0097 F11626-82-C0049 1 B C Z 5 2 2 V211 000 S1 AIR PASSENGER SERVICE 8 A 4 5 J 01B 1 B J 1 J 251
3 L OQA02 0097 F11626-82-C0049 2 B C Z 5 2 2 V211 000 S1 AIR PASSENGER SERVICE 8 A 3 5 J 01B 1 B J 1 J 251
3 L OQA02 0122 F11626-82-C0049 B C Z 5 2 2 V211 000 S1 AIR PASSENGER SERVICE 8 A 4 5 J 01B 1 B J 1 J 251
3 L OQA02 0212 F11626-82-C0049 B C Z 5 2 2 V211 000 S1 AIR PASSENGER SERVICE 8 A 4 5 J 01B 1 B J 1 J 251
3 A OQA02 0255 F11626-82-C0049 B C Z 5 2 2 V211 000 S1 AIR PASSENGER SERVICE 8 A 4 5 J 01B 1 B J 1 K 271
3 B OQA02 0226 F11626-82-C0049 B C Z 5 2 2 V211 000 S1 AIR PASSENGER SERVICE 8 A 4 5 J 01B 1 B J 1 K 221
3 C OQA02 0394 F11626-82-C0049 B C Z 5 2 2 V211 000 S1 AIR PASSENGER SERVICE 8 A 4 5 J 01B 1 B J 1 L 241
3 D OQA02 0454 F11626-82-C0049 B C Z 5 2 2 V211 000 S1 AIR PASSENGER SERVICE 8 A 4 5 J 01B 1 B J 1 J 41
3 D OQA02 0455 F11626-82-C0049 B C Z 5 2 2 V211 000 S1 AIR PASSENGER SERVICE 8 A 4 5 J 01B 1 B J 1 L 51

S M	V O	C N	1111	222222	22	22222	5	7	9	9	DESCRIPTION OF CMDTY/SRVC	2	3	4	5	6	1717	8	9	A	O	1	3	2	1			

REVEE ALEUTIAN AIRWAYS																												
3	D	QQA02	0456	F11626-82-C0049	B	C	Z	5	2	2	V211	000	S1	AIR PASSENGER SERVICE	717360	0130	02	8	A	4	5	J	01B	1	B	J 1 A	35	
3	D	QQA02	0457	F11626-82-C0049	B	C	Z	5	2	2	V211	000	S1	AIR PASSENGER SERVICE				8	A	4	5	J	01B	1	B	J 1 B	48	
3	D	QQA02	0458	F11626-82-C0049	B	C	Z	5	2	2	V211	000	S1	AIR PASSENGER SERVICE				8	A	4	5	J	01B	1	B	J 1 A	219	
3	E	QQA02	0525	F11626-82-C0049	B	C	Z	5	2	2	V211	000	S1	AIR PASSENGER SERVICE				8	A	4	4	J	01B	1	B	J 1 E	34	
3	E	QQA02	0526	F11626-82-C0049	B	C	Z	5	2	2	V211	000	S1	AIR PASSENGER SERVICE				8	A	4	4	J	01B	1	B	J 1 C	268	
3	H	QQA02	0628	F11626-82-C0049	B	C	Z	5	2	2	V211	000	S1	AIR PASSENGER SERVICE				8	A	4	6	J	01B	1	B	J 1 C	275	
3	H	QQA02	0777	F11626-82-C0049	B	C	Z	5	2	2	V211	000	S1	AIR PASSENGER SERVICE				8	A	4	6	J	01B	1	B	J 1 F	250	
3	I	QQA02	0692	F11626-82-C0049	B	C	Z	5	2	2	V211	000	S1	AIR PASSENGER SERVICE				8	A	4	6	J	01B	1	B	J 1 D	273	
3	I	QQA02	0693	F11626-82-C0049	B	C	Z	5	2	2	V211	000	S1	AIR PASSENGER SERVICE				8	A	4	6	J	01B	1	B	J 1 E	51	
3	I	QQA02	0894	F11626-82-C0049	B	C	Z	5	2	2	V211	000	S1	AIR PASSENGER SERVICE				8	A	4	6	J	01B	1	B	J 1 G	207	
LOCATION TOTAL 18 2,809																												
REEVES CLEANING CONTRACTOR INC																												
4	I	00700	4585	DLA710-83-C0041	A	C	C	5	2	2	S201	000	S1	CUSTODIAL - JANITORIAL	092798	1880	36	4	6	3	5	J	17B	7	B	J 1 H	72	
CONTRACTOR TOTAL 3 128																												
REEVES JESSE & ASSOCIATES																												
1	I	OKF03	0289	DAKF03-83-C0133	D	C	E	1	2	2	Z152	000	C2	MAINT-REPAIR-ALTER/MAINTENAN	CALIFORNIA	092212	2440	05	8	A	3	4	J	01B	1	B	J 1 I	50
CONTRACTOR TOTAL 3 128																												
REEVES JESSE & ASSOCIATES																												
3	I	QQA12	0155	F04626-83-C0044	D	C	E	1	2	2	Z249	000	C2	MAINT-REPAIR-ALTER/OTHER UTI	CALIFORNIA	092212	7150	05	8	A	3	4	J	01B	1	B	J 1 I	10
CONTRACTOR TOTAL 3 128																												
REEVES JESSE & ASSOCIATES																												
1	H	OKF01	0124	DAKF01-83-C0096	B	C	E	5	2	2	Z199	000	C2	MAINT-REPAIR-ALTER/MISCELLAN	NEVADA	092212	0250	29	8	A	3	4	J	01B	1	B	J 1 H	10
CONTRACTOR TOTAL 3 128																												
REEVES ROOFING CO																												
2	G	C2472	G861	N62474-82-C4026	D	C	E	1	2	2	Z199	000	C2	MAINT-REPAIR-ALTER/MISCELLAN	CALIFORNIA	081538	5520	05	8	A	8	4	J	01B	1	B	J 1 L	10
CONTRACTOR TOTAL 3 128																												
REFAC ELECTRONICS CORP																												
2	G	PB121	0193	N00163-83-C0144	E	C	A	5	2	2	5999	000	A7	MSC ELECTRICAL AND ELECTRONI	CONN	023357	1620	07	8	A	3	3	J	0000	0	J 1 D	36	
4	D	00400	2286	DLA400-83-C1621	B	C	A	5	2	2	6720	000	C9C	CAMERAS STILL PICTURE				6	A	3	5	J	1015	5	B	J 1 D	125	
LOCATION TOTAL 2 161																												
REFINERS MARKETING CO																												
2	C	LA109	0390	DLA600-82-D1374	C	C	B	1	2	2	9150	000	A3	OILS - GREASES CUTTING LUBR	CALIFORNIA	717900	7060	05	6	A	4	5	J	1003	6	B	J 1 C	89
4	J	00600	0553	DLA600-82-D1374	D	C	A	5	3	2	9150	000	A8A	OILS - GREASES CUTTING LUBR				6	A	3	3	J	0000	0	K 1 J	144		
4	J	00600	0654	DLA600-82-D1374	D	C	A	5	3	2	9150	000	A8A	OILS - GREASES CUTTING LUBR				6	A	6	5	J	01B	1	B	K 1 J	740	
4	J	00600	0748	DLA600-82-D1406	E	C	A	5	3	2	9150	000	A8A	OILS - GREASES CUTTING LUBR				6	A	3	5	J	01B	1	B	K 1 J	202	
LOCATION TOTAL 4 1,261																												
REFINERY ASSOCIATES INC																												
4	E	00600	2255	DLA600-83-D0105	D	C	B	5	3	2	9140	000	A8A	FUEL OILS	CALIFORNIA	023562	6060	05	6	A	3	5	J	1026	6	B	K 1 C	1,541

S M 1
V O 1111 222222 22 22222 5 7 9 9 1 1 1 1 1 1 1 9 2 2 2
C N 55555 AAAA AAAAAA BB CCCCC 3 A C 8 999 C D 10A 10B 10C 11 DESCRIPTION OF CMDTY/SRVC 2 3 4 5 6 1717 8 9 A 0 1 3 24 \$\$\$\$\$\$(900)

REFLECTONE INC		TAMPA		FLORIDA		718140	3480	10													
3 K	OHU86	0017	F33657-76-C0103	B C A 5	2 2	6930	AAK	A1C	OPERATIONAL TRAINING DEVICES	8	A	7	5	J	1013	2	A	M	I	K	125-
3 L	OFE04	0304	F33657-76-C0103	B C A 5	2 2	6930	000	A1C	OPERATIONAL TRAINING DEVICES	8	A	7	5	J	1013	1	B	M	I	L	81
3 L	OHU86	0033	F33657-76-C0103	B C A 5	2 2	6930	AAK	A1C	OPERATIONAL TRAINING DEVICES	8	A	7	5	J	1013	2	B	M	I	L	84
3 A	OFE04	0433	F33657-76-C0103	B C A 5	2 2	6930	000	A1C	OPERATIONAL TRAINING DEVICES	8	A	6	5	J	1013	1	B	M	I	A	102
3 A	OFE04	0434	F33657-76-C0103	B C A 5	2 2	6930	000	A1C	OPERATIONAL TRAINING DEVICES	8	A	6	5	J	1013	1	B	M	I	A	249
3 A	OFE04	0481	F33657-76-C0103	B C A 5	2 2	6930	000	A1C	OPERATIONAL TRAINING DEVICES	8	A	6	5	J	1013	1	B	M	I	A	25
3 A	OFE04	0542	F33657-76-C0103	B C A 5	2 2	6930	000	A1C	OPERATIONAL TRAINING DEVICES	8	A	7	5	J	1013	1	B	M	I	A	25
3 A	OHU86	0036	F33657-76-C0103	B C A 5	2 2	6930	AAK	A1C	OPERATIONAL TRAINING DEVICES	8	A	7	5	J	1013	2	B	M	I	A	127
3 B	OFE04	0681	F33657-76-C0103	B C A 5	2 2	6930	000	A1C	OPERATIONAL TRAINING DEVICES	8	A	7	5	J	1013	1	B	M	I	B	30
3 B	OFE04	0701	F33657-76-C0103	B C A 5	2 2	6930	000	A1C	OPERATIONAL TRAINING DEVICES	8	A	7	5	J	1013	1	B	M	I	B	131
3 C	OFE04	0822	F33657-76-C0103	B C A 5	2 2	6930	000	A1C	OPERATIONAL TRAINING DEVICES	8	A	9	5	J	1013	1	B	M	I	C	58
3 C	OHU86	0055	F33657-76-C0103	B C A 5	2 2	6930	AAK	A1C	OPERATIONAL TRAINING DEVICES	8	A	8	5	J	1013	2	A	M	I	C	3,194
3 D	OFE04	0983	F33657-76-C0103	B C A 5	2 2	6930	000	A1C	OPERATIONAL TRAINING DEVICES	8	A	6	5	J	1013	1	B	M	I	D	213
3 D	OFE04	1073	F33657-76-C0103	B C A 5	2 2	6930	000	A1C	OPERATIONAL TRAINING DEVICES	8	A	6	5	J	1013	1	B	M	I	D	10
3 D	OFE04	1074	F33657-76-C0103	B C A 5	2 2	6930	000	A1C	OPERATIONAL TRAINING DEVICES	8	A	7	5	J	1013	1	B	M	I	D	550
3 E	OHU86	0080	F33657-76-C0103	B C A 5	2 2	6930	AAK	A1C	OPERATIONAL TRAINING DEVICES	8	A	8	5	J	1013	2	B	M	I	E	25
3 E	OHU86	0082	F33657-76-C0103	B C A 5	2 2	6930	AAK	A1C	OPERATIONAL TRAINING DEVICES	8	A	8	5	J	1013	4	B	M	I	E	100
3 F	OFE04	1365	F33657-76-C0103	B C A 5	2 2	6930	000	A1C	OPERATIONAL TRAINING DEVICES	8	A	7	5	J	1013	1	B	M	I	F	38
3 G	OHU86	0095	F33657-76-C0103	B C A 5	2 2	6930	AAK	A1C	OPERATIONAL TRAINING DEVICES	8	A	8	5	J	1013	2	A	M	I	G	34
3 H	OFE04	1631	F33657-76-C0103	B C A 5	2 2	6930	000	A1C	OPERATIONAL TRAINING DEVICES	8	A	7	5	J	1013	1	B	M	I	H	65
3 H	OHU86	0106	F33657-76-C0103	B C A 5	2 2	6930	AAK	A1C	OPERATIONAL TRAINING DEVICES	8	A	7	5	J	1013	2	B	M	I	H	5
3 H	OHU86	0107	F33657-76-C0103	B C A 5	2 2	6930	AAK	A1C	OPERATIONAL TRAINING DEVICES	8	A	7	5	J	1013	2	B	M	I	H	50
3 I	OFE04	1957	F33657-76-C0103	B C A 5	2 2	6930	000	A1C	OPERATIONAL TRAINING DEVICES	8	A	6	5	J	1013	1	B	M	I	I	130
3 I	OHU86	0126	F33657-76-C0103	B C A 5	2 2	6930	AAK	A1C	OPERATIONAL TRAINING DEVICES	8	A	8	5	J	1013	2	B	M	I	I	212
3 I	OHU86	0129	F33657-76-C0103	B C A 5	2 2	6930	AAK	A1C	OPERATIONAL TRAINING DEVICES	8	A	8	5	J	1013	2	B	M	I	I	173
3 I	OHU86	0132	F33657-76-C0103	B C A 5	2 2	6930	AAK	A1C	OPERATIONAL TRAINING DEVICES	8	A	8	5	J	1013	2	A	M	I	I	973
3 I	OHU86	0133	F33657-76-C0103	B C A 5	2 2	6930	AAK	A1C	OPERATIONAL TRAINING DEVICES	8	A	8	5	J	1013	2	B	M	I	I	38
3 I	OHU86	0138	F33657-76-C0103	B C A 5	2 2	6930	AAK	A1C	OPERATIONAL TRAINING DEVICES	8	A	8	5	J	1013	2	B	M	I	I	300
3 I	OHU86	0130	F33657-78-C0419	B C A 5	2 2	6930	AAK	A1C	OPERATIONAL TRAINING DEVICES	8	A	8	5	J	1013	2	B	M	I	I	437
3 I	OHU86	0136	F33657-78-C0419	B C A 5	2 2	6930	AAK	A1C	OPERATIONAL TRAINING DEVICES	8	A	8	5	J	1013	2	B	M	I	I	138
3 H	OHU86	0116	F33657-83-C2141	B C A 5	2 2	AC15	000	A1C	RDTE/AIRCRAFT	8	A	3	5	J	11	2	A	M	I	H	385
3 L	OFE03	0134	F42600-83-C0027	B C A 5	2 2	J049	AAK	A1C	MAINT-REPAIR OF EQ/MAINTENAN	8	A	3	5	J	1001	5	A	Y	I	J	1,562
3 E	OFE03	0910	F42600-83-C0416	B C A 5	2 2	6930	000	A1C	OPERATIONAL TRAINING DEVICES	8	A	3	5	J	1001	5	B	J	I	E	85
3 I	OFE03	1598	F42600-83-C1035	B C A 5	2 2	6930	000	A1C	OPERATIONAL TRAINING DEVICES	8	A	3	5	A	1001	5	B	J	I	I	31
				LOCATION TOTAL			70			14,610											
				CONTRACTOR TOTAL			71			14,643											

REFNES CONSTRUCTION CO		MATHER AFB		CALIFORNIA		049765	4110	05													
3 I	OJA15	0103	F04612-83-C0041	E C E 5	2 2	Z199	000	C2	MAINT-REPAIR-ALTER/MISCELLAN	8	A	3	4	J	01B	1	B	J	I	I	188
REFNES CONSTRUCTION CO		MCCELLELLAN AFB		CALIFORNIA		049765	4150	05													
3 I	OFH03	0303	F04699-83-C0673	D C E 5	2 2	Z142	000	C2	MAINT-REPAIR-ALTER/LABS & CL	8	A	3	4	J	01B	1	B	J	I	I	125
3 I	OFH03	0328	F04699-83-C0696	D C E 5	2 2	Z111	000	C2	MAINT-REPAIR-ALTER/OFFICE BU	8	A	3	4	J	01B	1	B	J	I	I	77
3 I	OFH03	0332	F04699-83-C0698	D C E 5	2 2	Z159	000	C2	MAINT-REPAIR-ALTER/OTHER IND	6	A	3	4	J	01B	1	B	J	I	I	104
3 I	OFH03	0323	F04699-83-C0699	D C E 5	2 2	Z159	000	C2	MAINT-REPAIR-ALTER/OTHER IND	8	A	3	4	J	01B	1	B	J	I	I	72
				LOCATION TOTAL			4			378											
				CONTRACTOR TOTAL			5			566											

S M																			1													
V O																			1 1 1 1 1	1 1 9 2 2 2												
C N			55555 AAAA AAAAAA BB CCCCC 3 A C 8 999 C D 10A 10B 10C 11																DESCRIPTION OF CMDTY/SRVC	2 3 4 5 6 1717	8 9 A 0 1 3 24			\$\$\$\$\$(000)								
2	I	C2472	B105	N62472-81-C2653	D	C	E	1	2	2	Z163	000	C2	RI	069598	0380	40	MAINT-REPAIR-ALTER/TROOP HOU	8	A	3	4	J	01B	1	B	J	1	K	66		
5	I	OCW33	0046	DACW33-83-C0057	D	C	B	5	2	2	4110	000	C2	NH	092344	0300	30	REFRIGERATION EQUIP	8	A	3	4	J	01B	1	B	J	1	G	35		
2	B	NA101	1031	N68171-83-C9560	C	C	Z	5	3	2	4120	SLH	A3	UN KINGDOM	089007	0000	UK	AIR CONDITIONING EQUIP	8	9	3	5	L	02	5	B	J	1	A	25		
1	I	OAO07	0371	DAAD07-83-C0122	B	C	B	5	2	2	4110	000	B1	GEORGIA	092755	0290	11	REFRIGERATION EQUIP	8	4	3	5	J	02	6	B	J	1	1	40		
4	B	00400	1567	DLA400-83-C1083	B	C	B	7	2	2	4110	000	C9E	PA	718470	1565	39	REFRIGERATION EQUIP	6	A	3	4	J	01B	1	B	J	1	B	10		
1	K	OHC77	0046	DAHC77-81-C0300	B	C	C	5	2	2	S205	000	S1	HAWAII	026801	0355	12	GARBAGE COLLECTION	8	A	6	4	J	01B	1	B	J	1	K	297		
1	K	OHC77	0049	DAHC77-82-C0010	E	C	C	5	2	2	S205	000	S1	HAWAII	026801	0440	12	GARBAGE COLLECTION	8	A	6	4	J	01B	1	B	J	1	K	80		
1	L	OHC77	0056	DAHC77-82-C0194	A	C	C	5	2	2	S205	000	S1	HAWAII	026801	0440	12	GARBAGE COLLECTION	8	A	6	4	J	01B	1	B	J	1	K	109		
				LOCATION	TOTAL																											
				LOCATION	TOTAL																											
				CONTRACTOR	TOTAL																											
1	H	OBT15	0149	DABT15-82-C0122	E	C	C	5	2	2	V231	000	S1	INDIANAPOLIS	031007	2430	15	INDIANA	LODGING - HOTEL/MOTEL	8	A	4	3	C	0000	0	J	1	H	20		
2	I	F7399	1527	M67399-83-C0012	E	C	A	1	2	2	S620	000	A7	FLORIDA	092696	3215	10	FLORIDA	RADIO TV EQUIPMENT EXCEPT AI	8	A	3	5	C	1013	1	B	J	1	H	50	
3	I	OHRO2	0215	F33615-83-C0041	B	C	Z	5	2	2	AJ15	000	A1A	ILLINOIS	056903	1580	14	ILLINOIS	RDTE/GENERAL SCIENCES AND TE	8	A	3	6	J	01B	2	B	J	1	1	35	
2	I	LA104	0846	N00123-83-C0633	A	C	B	1	2	2	1450	000	A2	CALIFORNIA	718980	1890	05	CALIFORNIA	GUIDED MISSILE HANDLING SERV	8	A	3	6	J	01B	1	B	J	1	1	226	
2	H	PA100	1942	N00140-83-C0238	A	C	A	1	2	2	1730	000	A1A	CALIFORNIA	718980	1890	05	CALIFORNIA	AIRCRAFT GROUND SERVICING EQ	8	A	3	5	J	1002	7	B	J	1	G	208	

SM						9 9												
VO	1111	222222	22	22222	5 7	9 9						1 1 1 1	1 1 9 2 2 2					
CN	55555	AAAA	AAAAAA	BB	CCCCC	3 A C 8	999	C D 10A	10B	10C	11	DESCRIPTION OF CMDTY/SRVC	2 3 4 5 6	1717	8 9 A O 1 3 24	\$\$\$\$\$(000)		

REGIONAL PAINTING CO INC																		
POINT MUGU CALIFORNIA 026766 5450 05																		
2 E	LB300	0432	GS9DP	-	R-20092	B C Z	1	2 2	8010	000	C9E	PAINTS DOPES VARNISHES AND R	3 6 4 1			C	61	
2 I	LB300	0828	GS9DP	-	R-20092	A C Z	1	2 2	9999	000	S1	MISCELLANEOUS ITEMS	3 6 4 1			H	31	
					LOCATION	TOTAL						2	92					
REGIONAL PAINTING CO INC																		
PEARL HARBOR NAVAL HAWAII 026766 1800 12																		
2 I	SA100	0110	GS9DP	-	R-20092	C C Z	1	2 2	J080	000	S1	MAINT-REPAIR OF EQ/BRUSHES-P	3 6 4 1			B	42	
					CONTRACTOR TOTAL						5	214						
REGIONAL SCIENTIFIC ASSOCIATES INC																		
ROCKVILLE MARYLAND 071068 2440 21																		
1 C	OMD17	0223	DAMD17-83-C3158			B C B	5	2 2	6640	000	C9B	LABORATORY EQUIPMENT AND SUP	8 A 3 6 J 17A	1 L	J 1 C		25	
REGIONAL SERVICE & SUPPLY CO																		
MCGUIRE AFB NEW JERSEY 088138 2560 31																		
3 K	OQA07	0002	F28609-82-D0011			D C C	5	2 2	J037	000	C9E	MAINT-REPAIR OF EQ/AGRICULTU	8 A 3 4 J 01B	1 B	J 1 J		31	
REGIONAL SYSTEMS SERVICES GRP																		
TINKER AFB OKLAHOMA 084773 4820 37																		
3 A	OFD10	0143	F34650-82-C0308			E C C	5	2 2	R599	000	S1	OTHER SPECIAL STUDIES AND AN	8 A 7 4 J 01B	1 B	J 1 A		36	
REGIONALVERKEHR HANNOVER GMBH																		
GERMANY 033654 0000 GY																		
3 K	OGE17	0099	F61521-80-D3008			B C Z	5	2 2	V999	000	S1	OTHER TRAVEL SERVICES	7 9 4 5 L 06	1 B	J 1 K		69	
REGIS COLLEGE																		
WESTON MASS 719280 3220 22																		
3 K	OHV03	0066	F19628-80-C0016			B C Z	5	2 2	AJ12	000	S1	RDTE/GENERAL SCIENCES AND TE	8 8 7 5 M 05	7 B	S 1 K		32	
3 L	OHV03	0126	F19628-80-C0116			B C Z	5	2 2	AR41	000	S1	RDTE/TRACKING AND DATA ACQUI	8 8 7 5 M 05	7 B	S 1 L		232	
3 D	OHV03	0295	F19628-80-C0116			B C Z	5	2 2	AJ11	000	S1	RDTE/GENERAL SCIENCES AND TE	8 8 7 5 M 05	7 B	S 1 C		55	
3 K	OHV03	0003	F19628-81-C0135			B C Z	5	2 2	AZ12	000	S1	RDTE/OTHER RESEARCH AND DEVE	8 8 7 5 M 05	7 B	S 1 J		74	
3 A	OHV03	0225	F19628-83-K0024			B C Z	5	2 2	AZ12	000	S1	RDTE/OTHER RESEARCH AND DEVE	8 8 3 5 M 05	7 B	S 1 A		80	
					LOCATION	TOTAL						5	475					
REGIS MILK CO																		
CHARLESTON SCAR 719340 0460 41																		
1 K	OBT11	0020	DLA13H-82-DV703			B C A	5	2 2	8910	000	B2	DAIRY FOODS AND EGGS	6 2 4 4 J 01B	1 B	J 1 K		63	
1 L	OHC40	0009	DLA13H-82-DV703			B C Z	5	2 2	8910	000	B2	DAIRY FOODS AND EGGS	6 2 4 6 J 01B	1 B	J 1 J		71	
1 A	OBT11	0047	DLA13H-82-DV703			B C A	5	2 2	8910	000	B2	DAIRY FOODS AND EGGS	6 2 4 4 J 01B	1 B	J 1 L		69	
1 L	OHC40	0024	DLA13H-82-DW383			B C Z	5	2 2	8910	000	B2	DAIRY FOODS AND EGGS	6 2 4 6 J 01B	1 B	J 1 K		71	
1 L	OHC40	0052	DLA13H-82-DW383			B C Z	5	2 2	8910	000	B2	DAIRY FOODS AND EGGS	6 2 4 4 J 01B	1 B	J 1 L		71	
1 A	OBT11	0052	DLA13H-82-DW383			B C A	5	2 2	8910	000	B2	DAIRY FOODS AND EGGS	6 2 4 4 J 01B	1 B	J 1 A		70	
1 A	OHC40	0067	DLA13H-82-DW383			B C Z	5	2 2	8910	000	B2	DAIRY FOODS AND EGGS	6 2 4 4 J 01B	1 B	J 1 A		74	
1 B	OBT11	0063	DLA13H-82-DW383			B C A	5	2 2	8910	000	B2	DAIRY FOODS AND EGGS	6 2 4 4 J 01B	1 B	J 1 A		46	
1 B	OHC40	0094	DLA13H-82-DW383			B C Z	5	2 2	8910	000	B2	DAIRY FOODS AND EGGS	6 2 4 4 J 01B	1 B	J 1 B		37	
1 C	OBT11	0078	DLA13H-82-DW383			B C A	5	2 2	8910	000	B2	DAIRY FOODS AND EGGS	6 2 4 4 J 01B	1 B	J 1 C		75	
1 C	OBT11	0079	DLA13H-82-DW383			B C A	5	2 2	8910	000	B2	DAIRY FOODS AND EGGS	6 2 4 4 J 01B	1 B	J 1 C		71	
1 E	OBT11	0095	DLA13H-82-DW383			B C A	5	2 2	8910	000	B2	DAIRY FOODS AND EGGS	6 2 4 4 J 01B	1 B	J 1 D		79	
1 F	OBT11	0106	DLA13H-82-DW383			B C A	5	2 2	8910	000	B2	DAIRY FOODS AND EGGS	6 2 4 4 J 01B	1 B	J 1 E		80	
1 D	OHC40	0139	DLA13H-83-DW383			B C Z	5	2 2	8910	000	B2	DAIRY FOODS AND EGGS	6 2 4 4 J 01B	1 B	J 1 D		78	
2 L	F0263	0166	DLA13H-82-DV935			B C Z	1	2 2	8910	000	B2	DAIRY FOODS AND EGGS	6 6 4 5 J 01B	1 B	J 1 K		155	

S M	V O	C N	1111	222222	22	22222	5 7	9 9	DESCRIPTION OF CMDTY/SRVC	2 3	4 5	6	1717	8 9	A 0	1 3	24	\$\$\$1000

REGIS MILK CO																		
CHARLESTON SCAR 719340 0460 41																		
2 L	F0263	0167	DLA13H-82-DV935	B C Z 1	2 2	8910	000	B2	DAIRY FOODS AND EGGS	6 6	4 5	J 01B	1 B	J 1 L				155
2 L	F0263	0202	DLA13H-82-DV935	B C Z 1	2 2	8910	000	B2	DAIRY FOODS AND EGGS	6 6	4 5	J 01B	1 B	J 1 L				26
2 L	F0263	0203	DLA13H-82-DV935	B C Z 1	2 2	8910	000	B2	DAIRY FOODS AND EGGS	6 6	4 5	J 01B	1 B	J 1 L				37
2 A	F0263	0361	DLA13H-83-DV247	B C Z 1	2 2	8910	000	B2	DAIRY FOODS AND EGGS	6 6	4 5	J 01B	1 B	J 1 A				115
2 B	F0263	0482	DLA13H-83-DV247	B C Z 1	2 2	8910	000	B2	DAIRY FOODS AND EGGS	6 6	4 5	J 01B	1 B	J 1 B				115
2 C	F0263	0590	DLA13H-83-DV247	B C Z 1	2 2	8910	000	B2	DAIRY FOODS AND EGGS	6 6	4 5	J 01B	1 B	J 1 C				115
2 D	F0263	0764	DLA13H-83-DV247	B C Z 1	2 2	8910	000	B2	DAIRY FOODS AND EGGS	6 6	4 5	J 01B	1 B	J 1 D				125
2 F	F0263	0918	DLA13H-83-DV247	B C Z 1	2 2	8910	000	B2	DAIRY FOODS AND EGGS	6 6	4 6	J 01B	1 B	J 1 E				125
2 H	F0263	1209	DLA13H-83-DV247	B C Z 1	2 2	8910	000	B2	DAIRY FOODS AND EGGS	6 6	4 4	J 01B	1 B	J 1 G				125
2 H	F0263	1241	DLA13H-83-DV247	B C Z 1	2 2	8910	000	B2	DAIRY FOODS AND EGGS	6 6	4 4	J 01B	1 B	J 1 G				110
2 H	F0263	1274	DLA13H-83-DV247	B C Z 1	2 2	8910	000	B2	DAIRY FOODS AND EGGS	6 6	4 4	J 01B	1 B	J 1 H				110
2 I	F0263	1468	DLA13H-83-DV247	B C Z 1	2 2	8910	000	B2	DAIRY FOODS AND EGGS	6 6	4 6	J 01B	1 B	J 1 I				29
2 I	F0263	1469	DLA13H-83-DV247	B C Z 1	2 2	8910	000	B2	DAIRY FOODS AND EGGS	6 6	4 6	J 01B	1 B	J 1 I				160
LOCATION TOTAL 28 2,348																		
REGIS SPORTSWEAR INC																		
GLOVERSVILLE NEW YORK 085267 3150 33																		
4 L	00100	0283	DLA100-83-C0357	B C A 7	2 2	8440	000	A9	HOSIERY HANDWEAR & CLOTHING	6 4	3 4	J 01B	1 B	J 1 L				273
REGISTER ENGINEERS & PLANNERS INC																		
ORLANDO FLORIDA 093258 2690 10																		
2 I	C2467	F405	N62467-83-C0266	D C Z 5	2 2	R129	000	C2	A/E CONSTRUCTION /OTHER NON	8 A	3 6	J 01B	2 B	J 1 F				140
REH CHRISTIAN																		
GERMANY 719515 0000 GY																		
1 C	OJA04	0302	DAJA04-83-C0239	B C Z 5	2 2	Z161	000	C2	MAINT-REPAIR-ALTER/FAMILY HO	7 9	3 5	L 06	1 B	J 1 C				101
1 G	OJA04	0425	DAJA04-83-C0416	B C Z 5	2 2	Z141	000	C2	MAINT-REPAIR-ALTER/HOSPITALS	7 9	3 5	L 06	1 B	J 1 F				130
1 I	OJA04	0628	DAJA04-83-C0880	B C Z 5	2 2	Z199	000	C2	MAINT-REPAIR-ALTER/MISCELLAN	7 9	3 5	L 06	1 B	J 1 I				150
LOCATION TOTAL 3 447																		
REHAB GROUP INC																		
SAN DIEGO CALIFORNIA 040147 6060 05																		
2 I	LF808	0011	N00123-80-D0591	A C A 1	2 2	AZ13	000	S1	RDTE/OTHER RESEARCH AND DEVE	8 A	4 5	J 17B	5 A	U 1 B				39
2 H	LF808	0021	N00123-81-D0588	A C A 1	2 2	AZ13	000	S1	RDTE/OTHER RESEARCH AND DEVE	8 A	4 6	J 01B	1 A	U 1 H				48
2 I	LF808	0009	N00123-81-D0588	A C A 1	2 2	AZ13	000	S1	RDTE/OTHER RESEARCH AND DEVE	8 A	4 6	J 01B	1 A	U 1 B				50
2 L	LA110	0146	N00123-82-C1773	C C C 1	2 2	AZ16	000	C9E	RDTE/OTHER RESEARCH AND DEVE	8 A	7 5	A 11	5 A	U 1 L				45
2 G	LA110	0339	N00244-82-C1773	C C C 1	2 2	AZ15	000	C9E	RDTE/OTHER RESEARCH AND DEVE	8 A	6 5	A 11	5 B	U 1 E				30
LOCATION TOTAL 5 219																		
REHAB GROUP INC																		
WASHINGTON DC 040147 0010 09																		
2 H	MA102	0968	N00600-82-D1722	C C C 1	2 2	R501	000	S1	STUDIES/ADP SYSTEMS	8 A	4 5	J 1001	5 B	Z 1 H				5
REHAB GROUP INC																		
ARLINGTON VIRGINIA 040147 0140 47																		
2 L	MA103	0223	N00600-83-D0318	A C A 5	1 2	R399	000	S1	OTHER ADP SERVICES	8 6	1 5	J 1026	5 A	Z 1 L				1,150
REHAB GROUP INC																		
FALLS CHURCH VIRGINIA 040147 1420 47																		
1 A	OKF11	0047	DAKF11-82-C0112	A C C 5	2 2	R506	000	A7	STUDIES/DATA - OTHER THAN SC	5 A	6 5	J 1001	5 A	U 1 K				1,831
1 I	OKF11	0211	DAKF11-82-C0112	A C C 5	2 2	R506	000	A7	DATA ANALYSES (OTHER THAN SC	5 A	6 5	J 1001	5 B	U 1 I				2,109
2 J	MA102	0086	N00019-81-D0302	A A C 5	2 2	R408	000	S1	MGT SERVICES/PROGRAM MANAGEM	8 6	4 5	J 1017	5 B	Z 1 J				245

										DESCRIPTION OF COMDTY/SRVC																											
S	M				5	7				9	9											1															
V	C	1111	222222	22	22222	5	7				9	9	1	1	1	1	1	1	1	9	2	2	2														
C	N	55555	AAAA	AAAAAA	BB	CCCCC	3	A	C	8	999	C	D	10A	10B	10C	11	12	13	14	15	16	17	17	18	19	20	21	22	23	24	25	26	27	28	29	30
REHAB GROUP INC		FALLS CHURCH										VIRGINIA										040147	1420	47													
2	K	MA102	0129	N00019-81-D0302	A	A	C	5	2	2	R408	000	S1	MGT SERVICES/PROGRAM MANAGEM	8	6	4	5	J	17B	5	B	Z	1	F	350											
2	A	MA102	0258	N00019-81-D0302	A	A	C	5	2	2	R408	000	S1	MGT SERVICES/PROGRAM MANAGEM	8	6	4	5	J	1017	5	B	Z	1	A	100											
2	A	MA102	0259	N00019-81-D0302	A	A	C	5	2	2	R408	000	S1	MGT SERVICES/PROGRAM MANAGEM	8	6	4	5	J	1017	5	B	Z	1	A	34											
2	B	MA102	0371	N00019-81-D0302	A	A	C	5	2	2	R408	000	S1	MGT SERVICES/PROGRAM MANAGEM	8	6	4	5	J	17B	5	B	Z	1	B	62											
2	B	MA102	0372	N00019-81-D0302	A	A	C	5	2	2	R408	000	S1	MGT SERVICES/PROGRAM MANAGEM	8	6	4	5	J	17B	7	B	Z	1	B	128											
2	B	MA102	0454	N00019-81-D0302	A	A	C	5	2	2	R408	000	S1	MGT SERVICES/PROGRAM MANAGEM	8	6	4	5	J	17B	7	B	Z	1	B	71											
2	C	MA102	0481	N00019-81-D0302	A	A	C	5	2	2	R408	000	S1	MGT SERVICES/PROGRAM MANAGEM	4	6	4	5	J	17B	7	B	Z	1	C	68											
2	C	MA102	0482	N00019-81-D0302	A	A	C	5	2	2	R408	000	S1	MGT SERVICES/PROGRAM MANAGEM	4	6	4	5	J	17B	7	B	Z	1	C	50											
2	C	MA102	0537	N00019-81-D0302	A	A	C	5	2	2	R408	000	S1	MGT SERVICES/PROGRAM MANAGEM	4	6	4	5	J	17B	7	B	Z	1	C	60											
2	C	MA102	0560	N00019-81-D0302	A	A	C	5	2	2	R408	000	S1	MGT SERVICES/PROGRAM MANAGEM	4	6	4	5	J	17B	7	B	Z	1	C	60											
2	D	MA102	0582	N00019-81-D0302	A	A	C	5	2	2	R408	000	S1	MGT SERVICES/PROGRAM MANAGEM	4	6	4	5	J	17B	7	B	Z	1	D	132											
2	E	MA102	0680	N00019-81-D0302	A	A	C	5	2	2	R408	000	S1	MGT SERVICES/PROGRAM MANAGEM	4	6	4	5	J	17B	7	B	Z	1	E	68											
2	E	MA102	0715	N00019-81-D0302	A	A	C	5	2	2	R408	000	S1	MGT SERVICES/PROGRAM MANAGEM	4	6	4	5	J	17B	7	B	Z	1	E	71											
2	E	MA102	0716	N00019-81-D0302	A	A	C	5	2	2	R408	000	S1	MGT SERVICES/PROGRAM MANAGEM	4	6	4	5	J	17B	7	B	Z	1	E	160											
2	F	MA102	0371	N00019-81-D0302	1	A	C	5	2	2	R408	000	S1	MGT SERVICES/PROGRAM MANAGEM	4	6	4	5	J	17B	7	B	Z	1	B	62											
2	F	MA102	0371	N00019-81-D0302	2	A	C	5	2	2	R408	000	S1	MGT SERVICES/PROGRAM MANAGEM	8	6	4	5	J	17B	5	B	Z	1	B	62											
2	F	MA102	0372	N00019-81-D0302	1	A	C	5	2	2	R408	000	S1	MGT SERVICES/PROGRAM MANAGEM	4	6	4	5	J	17B	7	B	Z	1	B	128											
2	F	MA102	0372	N00019-81-D0302	2	A	C	5	2	2	R408	000	S1	MGT SERVICES/PROGRAM MANAGEM	8	6	4	5	J	17B	7	B	Z	1	B	128											
2	F	MA102	0861	N00019-81-D0302	1	A	C	5	2	2	R408	000	S1	MGT SERVICES/PROGRAM MANAGEM	4	6	4	5	J	17B	7	B	Z	1	F	45											
2	H	MA102	0967	N00019-81-D0302	A	A	C	5	2	2	R408	000	S1	MGT SERVICES/PROGRAM MANAGEM	4	6	4	5	J	17B	7	B	Z	1	H	45											
2	I	MA102	1180	N00019-81-D0302	A	A	C	5	2	2	R408	000	S1	PROGRAM MANAGEMENT SUPPORT S	4	6	4	5	J	17B	7	B	Z	1	H	47											
2	I	MA102	1182	N00019-81-D0302	A	A	C	5	2	2	R408	000	S1	PROGRAM MANAGEMENT SUPPORT S	4	6	4	5	J	17B	7	B	Z	1	I	39											
2	I	MA102	1183	N00019-81-D0302	A	A	C	5	2	2	R408	000	S1	PROGRAM MANAGEMENT SUPPORT S	4	6	4	5	J	17B	7	B	Z	1	G	79											
2	I	MA102	1184	N00019-81-D0302	A	A	C	5	2	2	R408	000	S1	PROGRAM MANAGEMENT SUPPORT S	4	6	4	5	J	17B	7	B	Z	1	H	34											
2	I	MA102	1185	N00019-81-D0302	A	A	C	5	2	2	R408	000	S1	PROGRAM MANAGEMENT SUPPORT S	4	6	4	5	J	17B	7	B	Z	1	H	31											
2	I	MA102	1187	N00019-81-D0302	A	A	C	5	2	2	R408	000	S1	PROGRAM MANAGEMENT SUPPORT S	4	6	4	5	J	17B	7	B	Z	1	I	119											
2	L	PA100	0328	N00140-82-D3980	B	C	Z	5	2	2	U009	000	S1	OTHER TRAINING	8	6	4	5	J	1001	5	B	U	1	K	152											
2	L	PA100	0361	N00140-82-D3980	B	C	Z	5	2	2	R399	000	S1	OTHER ADP SERVICES	8	6	4	5	J	1001	5	B	U	1	L	32											
2	A	PA100	0604	N00140-82-D3980	B	C	Z	5	2	2	R399	000	S1	OTHER ADP SERVICES	8	6	4	5	J	1001	5	B	U	1	A	71											
2	D	PA100	1358	N00140-82-D3980	A	C	Z	5	2	2	R399	000	S1	OTHER ADP SERVICES	8	6	4	5	J	1001	5	B	U	1	D	15											
2	D	PA100	1359	N00140-82-D3980	A	C	Z	5	2	2	R399	000	S1	OTHER ADP SERVICES	8	6	4	5	J	1001	5	B	U	1	D	36											
2	D	PA100	1374	N00140-82-D3980	A	C	Z	5	2	2	R399	000	S1	OTHER ADP SERVICES	8	6	4	5	J	1001	5	B	U	1	D	75											
2	E	PA100	1506	N00140-82-D3980	A	C	Z	5	2	2	R399	000	S1	OTHER ADP SERVICES	8	6	4	5	J	1001	5	B	U	1	E	160											
2	F	PA100	1652	N00140-82-D3980	A	C	Z	5	2	2	R399	000	S1	OTHER ADP SERVICES	8	6	7	5	J	1001	5	B	U	1	E	61											
2	F	PA100	1677	N00140-82-D3980	A	C	Z	5	2	2	R399	000	S1	OTHER ADP SERVICES	8	6	4	5	J	1001	5	B	U	1	E	111											
2	F	PA100	1688	N00140-82-D3980	A	C	Z	5	2	2	R399	000	S1	OTHER ADP SERVICES	8	6	7	5	J	1001	5	B	U	1	E	67											
2	F	PA100	1708	N00140-82-D3980	A	C	Z	5	2	2	R399	000	S1	OTHER ADP SERVICES	8	6	4	5	J	1001	5	B	U	1	F	149											
2	G	PA100	1810	N00140-82-D3980	A	C	Z	5	2	2	R399	000	S1	OTHER ADP SERVICES	8	6	7	5	J	1001	5	B	U	1	F	172											
2	H	PA100	1988	N00140-82-D3980	B	C	Z	5	2	2	R399	000	S1	OTHER ADP SERVICES	8	6	7	5	J	1001	5	B	U	1	G	69											
2	H	PA100	2131	N00140-82-D3980	A	C	Z	5	2	2	R399	000	S1	OTHER ADP SERVICES	8	6	4	5	J	1001	5	B	U	1	H	59											
2	I	PA100	2412	N00140-82-D3980	A	C	Z	5	2	2	R399	000	S1	OTHER ADP SERVICES	8	6	7	5	J	1001	5	B	U	1	I	69											
2	J	MA102	0017	N00600-81-CF181	A	C	Z	5	2	2	R399	000	S1	OTHER ADP SERVICES	4	6	7	5	J	17B	7	B	U	1	J	362											
2	L	MA102	0222	N00600-82-D1722	C	C	C	5	2	2	R501	000	S1	STUDIES/ADP SYSTEMS	8	6	4	5	J	1001	5	B	Y	1	L	31											
2	E	MA103	0734	N00600-83-D0318	A	C	C	5	2	2	R399	000	S1	OTHER ADP SERVICES	4	6	8	5	J	17B	7	B	J	1	E	40											
2	F	MA103	0793	N00600-83-D0318	A	C	C	5	2	2	R399	000	S1	OTHER ADP SERVICES	4	6	4	5	J	17B	7	B	Z	1	E	2,003											
2	I	LF808	0029	N66001-83-D0343	B	C	B	5	2	2	AZ14	000	C9E	RDTE/OTHER RESEARCH AND DEVE	8	6	4	5	J	11	5	B	U	1	I	205											
LOCATION TOTAL																				45																	
CONTRACTOR TOTAL																				52																	
																				10,411																	
																				11,834																	

S M												1											
V O	1111 222222 22 22222	5 7	9 9								1 1 1 1 1	1 1 9 2 2 2											
C N	55555 AAAA AAAAAA BB CCCCC	3 A C 8 999	C D 10A	10B	10C	11	DESCRIPTION OF CMDTY/SRVC		2	3	4	5	6	1717	8	9	A	0	1	3	24	\$\$\$1\$ 00	
	REINKE HANSCHKE LAST INC	FOND DU LAC	WISCONSIN	090229	1900	50																	
1 E	OCA41 0080 DACA41-83-C0021	E C Z 5	2 2 R219	000 C2	OTHER ARCHITECTS & ENGINEERI	8	A	3	6	J	01B	2	B	J	1	D							6
	REIS GMBH		GERMANY	026712	0000	GY																	
1 C	OJA37 0251 DAJA37-81-C1045	B A Z 5	3 2 S299	000 S1	OTHER HOUSEKEEPING SERVICES	7	9	7	5	L	06	1	B	K	2	J							75
	REISCHL DOMINIKUS		GERMANY	003392	0000	GY																	
1 C	OJA37 0027 DAJA37-82-D0201	B C Z 5	3 2 S299	000 S1	OTHER HOUSEKEEPING SERVICES	7	9	4	5	L	06	1	B	J	1	J							7
	REISE U VERKEHRBUERO B JANKE		GERMANY	066157	0000	GY																	
1 G	OJA37 0165 DAJA37-82-D0246	B C Z 5	3 2 V212	000 S1	MOTOR PASSENGER SERVICE	7	9	4	5	L	06	1	B	J	1	J							5
	REISEBUERO MUELLER		GERMANY	038113	0000	GY																	
1 C	OJA37 0198 DAJA37-82-D0240	B C Z 5	3 2 V212	000 S1	MOTOR PASSENGER SERVICE	7	9	4	5	L	06	1	B	J	1	J							4
	REISEBUERO OMNIBUS KORMANN		GERMANY	089998	0000	GY																	
1 D	OJA37 0187 DAJA37-82-D0295	B C Z 5	3 2 V212	000 S1	MOTOR PASSENGER SERVICE	7	9	4	5	L	06	1	B	J	1	J							8
	REISEBUERO RAYMOND MEYER		GERMANY	038114	0000	GY																	
1 C	OJA37 0194 DAJA37-82-D0289	B C Z 5	3 2 V212	000 S1	MOTOR PASSENGER SERVICE	7	9	4	5	L	06	1	B	J	1	J							71
	REISEBUERO SCHIELEIN GMBH & CO KG		GERMANY	075169	0000	GY																	
1 G	OJA37 0190 DAJA37-82-D0281	B C Z 5	3 2 V212	000 S1	MOTOR PASSENGER SERVICE	7	9	4	5	L	06	1	B	J	1	J							91
	REISEBUERO WOLFF		GERMANY	720680	0000	GY																	
1 L	OJA37 2600 DAJA37-82-D0294	B C Z 5	3 2 V212	000 S1	MOTOR PASSENGER SERVICE	7	9	4	5	L	06	1	B	J	1	J							61
1 A	OJA37 2600 DAJA37-82-D0294	2 B C Z 5	3 2 V212	000 S1	MOTOR PASSENGER SERVICE	7	9	4	5	L	06	1	B	J	1	J							61
1 H	OJA37 0188 DAJA37-82-D0294	B C Z 5	3 2 V212	000 S1	MOTOR PASSENGER SERVICE	7	9	4	5	L	06	1	B	J	1	J							61
	REISEDINEST KIMMEL		GERMANY	088599	0000	GY																	
1 L	OJA37 2622 DAJA37-82-D0302	B C Z 5	3 2 V212	000 S1	MOTOR PASSENGER SERVICE	7	9	4	5	L	06	1	B	J	1	J							21
1 A	OJA37 2622 DAJA37-82-D0302	2 B C Z 5	3 2 V212	000 S1	MOTOR PASSENGER SERVICE	7	9	4	5	L	06	1	B	J	1	J							21
1 H	OJA37 0210 DAJA37-82-D0302	B C Z 5	3 2 V212	000 S1	MOTOR PASSENGER SERVICE	7	9	4	5	L	06	1	B	J	1	J							21
	REISNER PRODUCTS INC	HAGERSTOWN	MARYLAND	068091	1350	21																	
1 I	OAB07 6061 DAAB07-83-CB157	B C A 1	2 2 5820	GPU A7	RADIO TV EQUIPMENT EXCEPT AI	8	A	3	4	J	01B	1	B	J	1	H							20
2 E	JA116 3698 N00104-83-CA051	D C A 1	2 2 1355	000 A6	TORPEDO INERT COMPONENTS	8	A	3	4	J	01B	1	B	J	1	E							234
4 H	00400 3923 DLA400-83-C2948	B C A 5	2 2 6250	000 C9E	BALLASTS LAMP HOLDERS AND STA	6	A	3	5	J	1013	1	B	J	1	H							41
	LOCATION TOTAL		3		486																		

S M										1																			
V D										1 1 1 1 1										1 1 9 2 2 2									
C N 55555 AAAA AAAAAA BB CCCC 3 A C 8 999 C D 10A 10B 10C 11										DESCRIPTION OF COMDTY/SRVC										2 3 4 5 6 1717 8 9 A 0 1 3 24 \$\$\$\$\$\$(000)									
REISS C COAL CO 4 B 00600 1938 DLA600-83-D1771										LEATHERWOOD KENTUCKY E C B 1 2 2 9110 000 A8B FUELS SOLID										720780 2095 18 6 A 3 3 J 0000 0 K 1 A 385									
REISS C COAL CO 4 J 00600 0258 DLA600-82-D1768										TOTZ KENTUCKY D C B 1 2 2 9110 000 A8B FUELS SOLID										720780 3585 18 6 A 3 4 J 01B 1 B K 1 J 514									
CONTRACTOR TOTAL										2										899									
REISS FRIEDA 3 K 00E17 0066 F61521-82-C4016										GERMANY B C Z 5 3 2 S201 000 S1 CUSTODIAL - JANITORIAL										015109 0000 0Y 7 9 3 5 L 06 1 B J 1 J 191									
REISS OIL TERMINAL CORP 4 K 00600 0193 DLA600-82-00017										DETROIT MICHIGAN E C B 1 3 2 9140 000 A8A FUEL OILS										069502 1440 23 6 A 3 3 C 0000 0 K 1 J 59									
REISS OIL TERMINAL CORP 4 A 00600 1644 DLA600-83-D0109										DULUTH MINNESOTA D C B 5 3 2 9140 000 A8A FUEL OILS										069502 1930 24 6 A 3 3 J 0000 0 K 1 L 36									
REISS OIL TERMINAL CORP 4 G 00600 2781 DLA600-83-D0127										CLEVELAND OHIO B C B 1 3 2 9140 000 A8A FUEL OILS										069502 1750 36 6 A 3 5 C 1026 1 B K 2 F 85									
REISS OIL TERMINAL CORP 4 K 00600 0842 DLA600-82-D0258										TOLEDO OHIO B C B 1 3 2 9140 000 A8A FUEL OILS										069502 8510 36 6 A 3 5 A 1026 5 B K 1 J 93									
REISS OIL TERMINAL CORP 4 B 00600 1932 DLA600-83-D0127										SUPERIOR WISCONSIN D C B 5 3 2 9140 000 A8A FUEL OILS										069502 5220 50 6 A 3 5 J 1026 6 B K 1 A 94									
CONTRACTOR TOTAL										5										361									
REISSMUELLER KARL 1 C OJA06 0200 DAJA06-82-C0263										GERMANY B C Z 5 3 2 Z199 000 C2 MAINT-REPAIR-ALTER/MISCELLAN										720855 0000 0Y 7 9 6 5 L 06 1 B J 1 B 56									
1 I OJA06 0443 DAJA06-83-C6168										B C Z 5 2 2 Z161 000 C2 MAINT-REPAIR-ALTER/FAMILY HO										7 9 3 5 L 06 1 B J 1 I 181									
1 I OJA06 0445 DAJA06-83-C6178										B C Z 5 2 2 Z161 000 C2 MAINT-REPAIR-ALTER/FAMILY HO										7 9 3 5 L 06 1 B J 1 I 99									
LOCATION TOTAL										3										336									
REITER CONSTRUCTION & ENVIRON CON SY 2 F C2472 A123 N62472-80-C0151										PHILADELPHIA PA B C E 1 2 2 Z219 000 C2 MAINT-REPAIR-ALTER/OTHER CON										043934 4005 39 8 A 8 4 J 01B 1 B J 1 D 37									
2 I C2472 A174 N62472-80-C0151										B C E 1 2 2 Z219 000 C2 MAINT-REPAIR-ALTER/OTHER CON										8 A 8 4 J 01B 1 B J 1 G 88									
LOCATION TOTAL										2										51-									
REITZ ALWIN 3 K 00D02 0008 F61503-82-C0062										GERMANY C C Z 5 2 2 S205 000 S1 GARBAGE COLLECTION										720877 0000 0Y 7 9 7 5 L 06 1 B J 1 J 33									

S M
 V O 1111 222222 22 22222 5 7 9 9 1 1 1 1 1 1 9 2 2 2
 C N 55555 AAAA AAAAAA BB CCCCC 3 A C 8 999 C D 10A 10B 10C 11 DESCRIPTION OF CMDTY/SRVC 2 3 4 5 6 1717 8 9 A 0 1 3 24 \$\$\$\$\$\$(000)

REITZEL GEORGI GERMANY 720880 0000 GY
 1 D OCA90 0595 DACA90-82-D0173 B C Z 5 2 2 R119 000 C2 A/E CONSTRUCTION /OTHER BUI 7 9 4 5 L 06 2 B J 1 C 33
 1 D OCA90 0597 DACA90-82-D0173 B C Z 5 2 2 R119 000 C2 A/E CONSTRUCTION /OTHER BUI 7 9 4 5 L 06 2 B J 1 C 29
 LOCATION TOTAL 2 62

REL INC BOYNTON BEACH FLORIDA 024312 0380 10
 2 F JA113 4326 N00104-83-C0556 B C A 1 2 2 5840 000 A7 RADAR EQUIPMENT EXCEPT AIRBO 8 4 3 5 J 1015 5 B J 1 F 34
 2 K LA101 0047 N00123-80-01037 C C A 1 2 2 R414 000 S1 MGT SERVICES/SYSTEMS ENGINEE 8 A 4 5 J 1001 5 B J 1 K 27
 2 H LA103 0724 N00123-83-C0408 B C A 1 2 2 5895 000 A7 MISCELLANEOUS COMMUNICATION 8 A 3 5 J 1001 5 B J 1 H 367
 2 E LB300 0455 M0429A-83-C0152 B C A 1 2 2 5865 000 A7 ELCT COUNTERMEASURES & QUICK 8 A 3 5 J 1015 5 B J 1 D 34
 2 A LF121 0092 N60530-83-C0056 B C A 1 2 2 AC64 000 A7 RDTE/ELECTRONICS AND COMMUNI 8 A 3 5 J 11 5 A U 1 L 1,293
 2 I LF121 0092 N60530-83-C0056 1 B C A 1 2 2 AC64 000 A7 RDTE/ELECTRONICS AND COMMUNI 8 A 7 5 J 11 5 A U 1 L 1,293
 2 I LF121 0092 N60530-83-C0056 2 B C A 1 2 2 AC64 000 A7 RDTE/ELECTRONICS AND COMMUNI 8 A 3 5 J 11 5 A U 1 L 1,293
 3 E OFH02 1839 F04606-83-C0489 B C A 5 2 2 5840 000 A7 RADAR EQUIPMENT EXCEPT AIRBO 8 E 3 5 J 1013 1 B J 1 E 38
 3 D OHM04 0030 F08635-77-C0178 B C A 5 2 2 5840 000 A7 RADAR EQUIPMENT EXCEPT AIRBO 8 A 7 5 J 11 5 B V 1 D 60
 3 K OHM04 0009 F08635-82-C0270 B C A 5 2 2 AC64 000 A7 RDTE/ELECTRONICS AND COMMUNI 8 A 7 5 J 11 2 A M 1 K 2,240
 3 D OHM04 0022 F08635-82-C0270 B C A 5 2 2 AC64 000 A7 RDTE/ELECTRONICS AND COMMUNI 8 A 7 5 J 11 2 B M 1 D 250
 3 D OHM04 0025 F08635-82-C0270 B C A 5 2 2 AC64 000 A7 RDTE/ELECTRONICS AND COMMUNI 8 A 7 5 J 11 2 B M 1 D 400
 3 J OFH02 0214 F09603-82-00319 B C A 5 2 2 5820 GXM A7 RADIO TV EQUIPMENT EXCEPT AI 8 4 8 5 J 02 5 B J 1 J 95
 3 K OFH02 0346 F09603-82-00319 B C A 5 2 2 5840 GWA A7 RADAR EQUIPMENT EXCEPT AIRBO 8 A 4 5 J 1013 4 B J 1 K 32
 3 L OFH02 0646 F09603-82-00319 B C A 5 2 2 5820 GXM A7 RADIO TV EQUIPMENT EXCEPT AI 8 4 4 5 J 02 5 A J 1 L 2,582
 3 A OFH02 0913 F09603-82-00319 B C A 5 2 2 5820 GXM A7 RADIO TV EQUIPMENT EXCEPT AI 8 4 4 5 J 02 5 A J 1 A 1,021
 3 C OFJ04 1571 F09603-82-00319 B C A 5 2 2 5865 000 A7 ELCT COUNTERMEASURES & QUICK 8 A 7 5 J 1015 5 B J 1 C 36
 3 E OFH02 1847 F09603-82-00319 B C A 5 2 2 5820 GXM A7 RADIO TV EQUIPMENT EXCEPT AI 8 4 4 5 J 02 5 A J 1 E 1,016
 3 D OFH02 1456 F09603-83-C0474 B C A 5 2 2 6120 GXM A7 TRANSFORMERS - DISTRIBUTION 8 4 4 5 J 02 5 A J 1 D 640
 3 L OFJ04 0680 F09603-83-C3015 B C A 5 2 2 5995 000 A7 CABLE CORD WIRE ASSEMBLIES - 8 A 3 5 J 1015 5 A J 1 L 135
 3 C OFJ04 1703 F09603-83-C3015 B C A 5 2 2 5995 000 A7 CABLE CORD WIRE ASSEMBLIES - 8 A 7 5 J 1015 5 A J 1 C 89
 3 E OFH02 1698 F09603-83-00474 B C A 5 2 2 5820 000 A7 RADIO TV EQUIPMENT EXCEPT AI 8 A 4 5 J 1002 5 B J 1 E 98
 3 E OFH02 1751 F09603-83-00474 B C A 5 2 2 5820 000 A7 RADIO TV EQUIPMENT EXCEPT AI 8 A 4 5 J 1013 4 B J 1 E 156
 3 F OFH02 2023 F09603-83-00474 B C A 5 2 2 5955 000 A7 PIEZOELECTRIC CRYSTALS 8 A 4 5 J 1015 5 B J 1 F 65
 3 F OFH02 2046 F09603-83-00474 B C A 5 2 2 5820 GMY A7 RADIO TV EQUIPMENT EXCEPT AI 8 A 4 5 J 1013 4 B J 1 F 90
 3 G OFH02 2247 F09603-83-00474 B C A 5 2 2 5820 GXM A7 RADIO TV EQUIPMENT EXCEPT AI 8 A 4 5 J 1013 5 A J 1 G 6,553
 3 G OFH02 3327 F09603-83-00474 B C A 5 2 2 5820 GXM A7 RADIO TV EQUIPMENT EXCEPT AI 8 A 4 5 J 1013 5 A J 1 H 725
 3 H OFH02 4679 F09603-83-00474 B C A 5 2 2 5820 GXM A7 RADIO TV EQUIPMENT EXCEPT AI 8 A 4 5 J 1013 5 A J 1 G 173
 3 I OFH02 4862 F09603-83-00474 B C A 5 2 2 5955 000 A7 PIEZOELECTRIC CRYSTALS 8 A 4 5 J 1013 4 B J 1 I 98
 3 I OFH02 4979 F09603-83-00474 B C A 5 2 2 5820 000 A7 RADIO TV EQUIPMENT EXCEPT AI 8 A 4 5 J 1013 4 B J 1 I 241
 3 I OFH02 5113 F09603-83-00474 B C A 5 2 2 5820 GXM A7 RADIO TV EQUIPMENT EXCEPT AI 8 4 4 5 J 02 5 A J 1 I 315
 3 G QTA12 0160 F26600-79-C0108 B C C 5 2 2 J059 000 S1 MAINT-REPAIR OF EQ/ELECTRICA 8 A 7 5 J 1001 5 B U 1 G 56
 3 I OSB07 0174 F30635-83-C0069 B C A 5 2 2 5820 000 A7 RADIO TV EQUIPMENT EXCEPT AI 8 A 3 5 J 1001 5 B J 1 I 250
 4 A 00400 1297 DLA400-83-C0915 B C A 5 2 2 6120 000 C9E TRANSFORMERS - DISTRIBUTION 6 A 3 5 J 1001 5 B J 1 A 31
 4 B 00400 1354 DLA400-83-C1040 B C A 5 2 2 6120 000 C9E TRANSFORMERS - DISTRIBUTION 6 A 3 5 J 1015 5 B J 1 A 123
 4 H 00400 3707 DLA400-83-C2694 B C A 5 2 2 6120 000 C9E TRANSFORMERS - DISTRIBUTION 6 A 3 5 J 1001 5 B J 1 G 27
 4 K 00900 0216 DLA900-83-C0173 B C A 5 2 2 5985 000 A7 ANTENNAS WAVEGUIDES & RELATE 6 A 3 5 J 1013 5 B J 1 J 16
 4 E 00900 1933 DLA900-83-C1375 B C A 5 2 2 5985 000 A7 ANTENNAS WAVEGUIDES & RELATE 6 A 3 5 J 1013 5 B J 1 E 29
 4 H 00900 2579 F09603-83-00474 B C A 5 2 2 5820 000 A7 RADIO TV EQUIPMENT EXCEPT AI 6 A 4 5 J 1013 5 B J 1 G 28
 LOCATION TOTAL 37 12,914

RELATED COMPONENTS INC SARASOTA FLORIDA 720915 3210 10
 4 K 00900 0368 DLA900-83-C0240 B C B 5 2 2 5930 000 A7 SWITCHES 6 A 3 5 J 1001 5 B J 1 K 115

S M	V O	C N	1111	222222	22	22222	5	7	9	9	10A	10B	10C	11	DESCRIPTION OF CMDTY/SRVC	2	3	4	5	6	1717	8	9	A	0	1	3	24	\$\$\$\$\$ (000)		
RELATIONAL SOFTWARE INC																															
MENLO PARK CALIFORNIA 051892 4210 05																															
1	L	OZD04	0613	GS00C0-28-71	B	C	A	5	2	2	7030	000	A7	ADP SOFTWARE	3	6	4	1												K	29
1	A	OZD04	0823	GS00C0-35-51	B	C	A	5	2	2	7030	000	A7	ADP SOFTWARE	3	6	4	1												A	27
1	I	OZD32	0019	GS00C0-35-51	B	C	Z	5	2	2	7030	000	A7	ADP SOFTWARE	3	6	4	1												J	45
1	D	OZD04	1268	MDA904-83-C0914	B	C	A	5	2	2	7030	000	A7	ADP SOFTWARE	8	1	3	5	A	1001	5	B			J	1	C		D	89	
2	F	PC142	0159	GS00C0-35-51	B	C	A	5	2	2	7035	000	C9E	ADP ACCESSORIAL EQUIP	3	6	4	1												D	38
2	L	D2602	0276	GS000C-XX-02871	B	C	A	5	2	2	7010	000	A7	ADPE CONFIGURATION	3	6	4	1												K	31
LOCATION TOTAL 6 269																															
RELATIONAL TECHNOLOGY INC																															
BERKELEY CALIFORNIA 075652 0540 05																															
1	H	OAO05	0476	GS00C0-35-82	B	C	Z	5	3	2	7030	000	A7	ADP SOFTWARE	3	A	4	1											H	33	
2	D	LA110	0298	GS00C0-35-82	B	C	Z	1	2	2	7010	000	A7	ADPE CONFIGURATION	3	6	4	1												D	35
LOCATION TOTAL 2 68																															
RELATIONAL TECHNOLOGY INC																															
EL SEGUNDO CALIFORNIA 075652 2060 05																															
3	C	OHC02	0048	GS00C0-35-82	B	C	B	5	2	2	7030	000	C9E	ADP SOFTWARE	3	6	4	1												C	42
CONTRACTOR TOTAL 3 100																															
RELAYS INC																															
NEW YORK NEW YORK 720960 5740 33																															
4	E	O0900	1996	DLA900-83-C1778	B	C	A	6	2	2	5945	000	A7	RELAYS AND SOLENOIDS	6	A	3	4	J	01B	1	B			J	1	E			31	
RELCO INSULATION CO																															
BELMONT CALIFORNIA 091566 0510 05																															
1	H	OKF70	0163	DAKF70-83-M4415	B	C	B	5	2	2	5640	000	C9E	WALLBOARD BLDG & THERMAL INS	8	A	3	5	J	02	1	B			J	1	F			32	
RELIABILITY SCIENCES INC																															
ARLINGTON VIRGINIA 022669 0140 47																															
2	I	BH002	8261	N00024-83-C2269	C	C	C	5	2	2	R214	000	A3	MANAGEMENT ENGINEERING SERVI	8	A	3	5	J	1001	5	B			U	1	I			160	
2	B	PC141	0033	N00164-83-D0008	B	C	C	5	2	2	R214	000	C9E	A/E - MANAGEMENT ENGINEERING	8	A	4	5	A	1001	5	B			U	1	L			191	
2	D	PC141	0052	N00164-83-D0008	B	C	C	5	2	2	R214	000	C9E	A/E - MANAGEMENT ENGINEERING	8	A	4	5	A	1001	5	B			U	1	K			55	
2	E	PC141	0123	N00164-83-D0008	D	C	C	5	2	2	R214	000	C9E	A/E - MANAGEMENT ENGINEERING	8	A	4	5	A	1001	5	B			U	1	D			29	
2	H	PC141	0033	N00164-83-D0008	1	B	C	5	2	2	R498	000	C9E	OTHER PROFESSIONAL SERVICES	8	A	4	5	J	1001	5	B			U	1	L			191	
2	H	PC141	0033	N00164-83-D0008	2	B	C	5	2	2	R214	000	C9E	A/E - MANAGEMENT ENGINEERING	8	A	4	5	A	1001	5	B			U	1	L			191	
2	H	PC141	0052	N00164-83-D0008	1	B	C	5	2	2	R498	000	C9E	OTHER PROFESSIONAL SERVICES	8	A	4	5	J	1001	5	B			U	1	K			55	
2	H	PC141	0052	N00164-83-D0008	2	B	C	5	2	2	R214	000	C9E	A/E - MANAGEMENT ENGINEERING	8	A	4	5	A	1001	5	B			U	1	K			55	
2	H	PC141	0123	N00164-83-D0008	1	B	C	5	2	2	R498	000	C9E	OTHER PROFESSIONAL SERVICES	8	A	4	5	J	1001	5	B			U	1	D			29	
2	H	PC141	0123	N00164-83-D0008	2	D	C	5	2	2	R214	000	C9E	A/E - MANAGEMENT ENGINEERING	8	A	4	5	A	1001	5	B			U	1	D			29	
2	I	PC141	0308	N00164-83-D0008	B	C	C	5	2	2	R214	000	C9E	MANAGEMENT ENGINEERING SERVI	8	A	4	5	A	1001	5	B			U	1	G			61	
LOCATION TOTAL 5 497																															
RELIABILITY TECHNOLOGY ASSOCIATES																															
ORLAND PARK ILLINOIS 094915 6780 14																															
3	I	OFF60	0841	F41608-83-CA730	B	C	Z	5	2	2	R498	AHC	C9E	OTHER PROFESSIONAL SERVICES	8	A	3	5	J	1008	1	B			J	1	I			32	
3	I	OFF60	0842	F41608-83-CA737	B	C	Z	5	2	2	R498	AAK	C9E	OTHER PROFESSIONAL SERVICES	8	A	3	5	J	1008	1	B			J	1	I			67	
LOCATION TOTAL 2 100																															
RELIABLE BUILDING MAINTENANCE CO																															
SAN FRANCISCO CALIFORNIA 721025 6090 05																															
2	I	C2474	H788	N62474-81-C2315	D	C	C	5	2	2	S205	000	S1	GARBAGE COLLECTION	8	A	8	4	J	01B	1	B			J	1	I			5	
2	I	C2474	H789	N62474-81-C2315	D	C	C	5	2	2	S205	000	S1	GARBAGE COLLECTION	8	A	8	4	J	01B	1	B			J	1	I			67	
LOCATION TOTAL 2 134																															

S M																						1					
V O																						1 1 1 1 1	1 1 9 2 2 2				
C N		55555 AAAA AAAAAA BB CCCCC 3 A C 8 999 C D 10A 10B 10C 11										DESCRIPTION OF CMDTY/SRVC										2 3 4 5 6 1717 8 9 A 0 1 3 24	\$\$\$\$\$(000)				
RELIABLE BUILDING MAINTENANCE CO		TRAVIS AFB					CALIFORNIA					721025		7150		05											
3 J	00A12 0003	F04626-80-C0039	A C C	1	2 2	S205	000	S1	GARBAGE COLLECTION					8	A	3	4	J	17A	1	B	J	1	J	110		
3 E	00A12 0079	F04626-83-C0007	A C C	1	2 2	S201	000	S1	CUSTODIAL - JANITORIAL					8	A	3	4	J	17A	1	B	J	1	E	85		
3 E	00A12 0080	F04626-83-C0007	A C C	1	2 2	S201	000	S1	CUSTODIAL - JANITORIAL					8	A	8	4	J	17A	1	B	J	1	E	23		
		LOCATION TOTAL				3						165															
RELIABLE BUILDING MAINTENANCE CO		VALLEJO					CALIFORNIA					721025		7370		05											
2 I	C2474 H752	N62474-82-C7933	E C C	1	2 2	S201	000	S1	CUSTODIAL - JANITORIAL					8	A	3	4	J	01B	1	B	J	1	G	370		
RELIABLE BUILDING MAINTENANCE CO		VANDENBERG AFB					CALIFORNIA					721025		7395		05											
3 J	05L02 0002	F04684-80-C0035	A A C	5	2 2	S205	000	S1	GARBAGE COLLECTION					8	A	7	4	J	01B	1	B	J	1	J	111		
		CONTRACTOR TOTAL				7						780															
RELIABLE FUEL SUPPLY		STATEN ISLAND					NEW YORK					092697		8260		33											
2 I	PA100 1944	N00140-83-C6659	B C B	1	2 2	9140	000	C9E	FUEL OILS					8	A	3	5	J	02	1	B	J	1	F	68		
RELIABLE JANITOR SERVICE		BALTIMORE					MARYLAND					721122		0160		21											
1 I	OKF27 0042	DAKF27-83-C0007	E C C	1	2 2	S201	000	S1	CUSTODIAL - JANITORIAL					8	A	3	4	J	01B	1	B	J	1	K	35		
RELIABLE JANITORIAL INC		NEW ORLEANS					LOUISIANA					259005		2020		19											
2 I	C2467 D999	N62467-83-C7630	A C C	1	2 2	S201	000	S1	CUSTODIAL - JANITORIAL					8	A	3	4	J	01B	1	B	J	1	I	391		
RELIABLE MAINTENANCE SERVICE		FORT WAINWRIGHT					ALASKA					721128		0797		02											
1 D	OKF70 0126	DAKF70-81-C0066	F C C	1	2 2	S201	000	S1	CUSTODIAL - JANITORIAL					8	A	3	4	J	01B	1	B	J	1	D	247		
RELIABLE MAINTENANCE SERVICE		DAVIS MONTHAN AFB					ARIZONA					721128		0250		03											
3 K	OFS03 0123	F33600-83-C0257	F C C	5	1 2	S299	000	S1	OTHER HOUSEKEEPING SERVICES					8	A	3	5	J	1013	1	B	J	1	K	198		
RELIABLE MAINTENANCE SERVICE		COSTA MESA					CALIFORNIA					721128		1510		05											
1 F	OBTO2 0085	DABTO2-82-D0043	1 B C C	5	1 2	S201	000	S1	CUSTODIAL - JANITORIAL					8	A	3	4	J	01B	1	B	J	1	D	328		
1 D	OBTO2 0085	DABTO2-83-D0043	B C C	5	1 2	S201	000	S1	CUSTODIAL - JANITORIAL					8	A	3	4	J	01B	1	B	J	1	D	328		
1 F	OBTO2 0085	DABTO2-83-D0043	2 B C C	5	1 2	S201	000	S1	CUSTODIAL - JANITORIAL					8	A	3	4	J	01B	1	B	J	1	D	328		
RELIABLE MAINTENANCE SERVICE		MARCH AFB					CALIFORNIA					721128		4050		05											
3 J	OSD08 0008	F04605-80-C0037	E C C	5	2 2	S208	000	S1	LANDSCAPING - GROUNDSKEEPING					8	A	6	4	J	01B	1	B	J	1	J	29		
3 J	OFS03 0044	F33600-80-D0278	F C C	5	2 2	S299	000	S1	OTHER HOUSEKEEPING SERVICES					8	A	7	5	J	1013	1	B	J	1	J	76		
3 K	OFS03 0131	F33600-83-C0265	F C C	5	1 2	S299	000	S1	OTHER HOUSEKEEPING SERVICES					8	A	3	5	J	1013	1	B	J	1	K	235		
		LOCATION TOTAL				3						344															
RELIABLE MAINTENANCE SERVICE		MATHER AFB					CALIFORNIA					721128		4110		05											
3 J	OFS03 0010	F33600-80-D0279	F C C	5	2 2	S299	000	S1	OTHER HOUSEKEEPING SERVICES					8	A	7	5	J	1013	1	B	J	1	J	77		
3 K	OFS03 0132	F33600-83-C0266	F C C	5	1 2	S299	000	S1	OTHER HOUSEKEEPING SERVICES					8	A	3	5	J	1013	1	B	J	1	K	239		

S M																																
V O	1 1 1 1	2 2 2 2 2 2 2	5 7	9 9								1 1 1 1 1	1 1 9	2 2 2																		
C N	5 5 5 5	A A A A	A A A A A A	B B	C C C C C	3	A	C	8	9 9 9	C	D	10 A	1 0 B	1 0 C	1 1	DESCRIPTION OF	C M D T Y / S R V C	2	3	4	5	6	1 7 1 7	8	9	A	0	1	3	2 4	\$ \$ \$ \$ \$ \$ (0 0 0)
RELIABLE MAINTENANCE SERVICE			MATHER AFB			CALIFORNIA	721128	4110	05																							
		LOCATION	TOTAL			316																										
RELIABLE MAINTENANCE SERVICE			DOVER			DELAWARE	721128	0170	08																							
3 J	OFS03	0011	F33600-80-D0284	F	C	C	1	2	2	S299	000	S1	OTHER HOUSEKEEPING SERVICES	8	A	7	5	J	1013	1	B	J	1	J					44			
3 L	OFS03	0251	F33600-80-D0284	F	C	C	5	2	2	S299	000	S1	OTHER HOUSEKEEPING SERVICES	8	A	6	5	J	1013	1	B	J	1	L					133			
		LOCATION	TOTAL			177																										
RELIABLE MAINTENANCE SERVICE			EGLIN AFB			FLORIDA	721128	1060	10																							
3 K	OFS03	0125	F33600-83-C0259	F	C	C	5	1	2	S299	000	S1	OTHER HOUSEKEEPING SERVICES	8	A	3	5	J	1013	1	B	J	1	K					329			
RELIABLE MAINTENANCE SERVICE			HOMESTEAD AFB			FLORIDA	721128	1632	10																							
3 J	OFS03	0034	F33600-81-C0289	F	C	C	5	2	2	S299	000	S1	OTHER HOUSEKEEPING SERVICES	8	A	7	5	J	1013	1	B	J	1	J					49			
3 L	OFS03	0253	F33600-81-C0289	F	C	C	5	2	2	S299	000	S1	OTHER HOUSEKEEPING SERVICES	8	A	6	5	J	1013	1	B	J	1	L					147			
		LOCATION	TOTAL			196																										
RELIABLE MAINTENANCE SERVICE			MACDILL AFB			FLORIDA	721128	2140	10																							
3 K	OFS03	0130	F33600-83-C0264	F	C	C	5	1	2	S299	000	S1	OTHER HOUSEKEEPING SERVICES	8	A	3	5	J	1013	1	B	J	1	K					241			
RELIABLE MAINTENANCE SERVICE			BARKSDALE AFB			LOUISIANA	721128	0170	19																							
3 K	OFS03	0121	F33600-83-C0255	F	C	C	5	1	2	S299	000	S1	OTHER HOUSEKEEPING SERVICES	8	A	3	5	J	1013	1	B	J	1	K					205			
RELIABLE MAINTENANCE SERVICE			PEASE AFB			NH	721128	0595	30																							
3 J	OFS03	0026	F33600-81-C0290	F	C	C	5	2	2	S299	000	S1	OTHER HOUSEKEEPING SERVICES	8	A	7	5	J	1013	1	B	J	1	J					41			
3 L	OFS03	0257	F33600-81-C0290	F	C	C	5	2	2	S299	000	S1	OTHER HOUSEKEEPING SERVICES	8	A	6	5	J	1013	1	B	J	1	L					123			
		LOCATION	TOTAL			164																										
RELIABLE MAINTENANCE SERVICE			GRAND FORKS AFB			NDAK	721128	1375	35																							
3 K	OSD06	0017	F32605-83-C0001	B	C	C	5	2	2	S201	000	S1	CUSTODIAL - JANITORIAL	8	A	3	4	J	01B	1	B	J	1	K					140			
RELIABLE MAINTENANCE SERVICE			FORT SILL			OKLAHOMA	721128	1740	37																							
1 L	OBT39	0113	DABT39-83-C4010	E	C	C	5	1	2	S201	000	S1	CUSTODIAL - JANITORIAL	8	A	3	4	J	01B	1	B	J	1	L					462			
RELIABLE MAINTENANCE SERVICE			TINKER AFB			OKLAHOMA	721128	4820	37																							
3 J	OFD10	0019	F34650-81-C0124	E	C	C	5	1	2	S201	000	S1	CUSTODIAL - JANITORIAL	8	A	3	4	J	01B	1	B	J	1	J					170			
RELIABLE MAINTENANCE SERVICE			CARSWELL AFB			TEXAS	721128	1335	44																							
3 K	OFS03	0122	F33600-83-C0256	F	C	C	5	1	2	S299	000	S1	OTHER HOUSEKEEPING SERVICES	8	A	3	5	J	1013	1	B	J	1	K					270			
RELIABLE MAINTENANCE SERVICE			FORT LEE			VIRGINIA	721128	1560	47																							
1 D	OBT59	0086	DABT59-82-C0137	E	C	C	5	1	2	S201	000	S1	CUSTODIAL - JANITORIAL	8	A	6	4	J	01B	1	B	J	1	D					392			

S M	V O	C N	1111	222222	22	22222	5 7	9 9	3 A	C 8	999	C D	10A	10B	10C	11	DESCRIPTION OF COMDTY/SRVC	2	3	4	5	6	1717	8	9	A	0	1	3	24	\$\$\$1000
RELIABLE MAINTENANCE SERVICE			LANGLEY AFB			VIRGINIA			721128	2320	47																				
3	K	OFS03	0128	F33600-83-C0262	F	C	C	5	1	2	S299	000	S1	OTHER HOUSEKEEPING SERVICES			8	A	3	5	J	1013	1	B	J	1	K				156
CONTRACTOR TOTAL						23			4,374																						
RELIABLE SANITATION SERVICE			FORT CARSON			COLORADO			054336	0945	06																				
1	D	OKF06	0088	DAKF06-83-C0052	C	C	C	5	2	2	S205	000	S1	GARBAGE COLLECTION			8	A	3	4	J	01B	1	B	J	1	C				89
RELIABLE TRANSFER CORP			JUNEAU			ALASKA			042083	1130	02																				
4	L	00600	1434	DLA600-82-D2187	D	C	B	5	3	2	9140	000	A8A	FUEL OILS			6	A	3	5	J	1026	6	B	K	1	I				209
RELIABLE TRASH SERVICE INC			FORT KNOX			KENTUCKY			047928	1270	18																				
1	A	OBT23	0152	DABT23-83-C0062	B	C	C	5	2	2	S205	000	S1	GARBAGE COLLECTION			8	A	3	4	J	01B	1	B	J	1	L				1,077
1	H	OBT23	0310	DABT23-83-C0062	B	C	C	5	2	2	S205	000	S1	GARBAGE COLLECTION			8	A	9	4	J	01B	1	B	J	1	G				229
LOCATION TOTAL						2			848																						
RELIABLE TRASH SERVICE INC			FORT POLK			LOUISIANA			047928	0995	19																				
1	D	OKF24	0136	DAKF24-83-C0118	E	C	C	1	2	2	S205	000	S1	GARBAGE COLLECTION			8	A	3	4	J	01B	1	B	J	1	D				286
CONTRACTOR TOTAL						3			1,134																						
RELIABLE TREE SERVICE			OAKLAND			CALIFORNIA			062020	4790	05																				
2	I	C2474	H427	N62474-82-C0800	D	C	C	1	2	2	S208	000	S1	LANDSCAPING - GROUNDSKEEPING			8	A	3	4	J	01B	1	B	J	1	I				29
RELIANCE ELECTRIC CO			ANAHEIM			CALIFORNIA			721570	0150	05																				
2	C	JA114	1930	N00104-82-C4710	B	C	A	5	2	2	6105	000	A3	MOTORS ELECTRICAL			8	E	9	5	A	1026	5	B	J	1	A				30-
2	L	JA114	1041	N00104-83-C3612	B	C	A	5	2	2	6105	000	A3	MOTORS ELECTRICAL			8	4	3	5	A	1009	1	B	J	1	L				30
2	A	JA114	1294	N00104-83-C3613	B	C	A	5	2	2	J061	000	A3	MAINT-REPAIR OF EQ/POWER DIS			8	4	3	5	A	1007	1	B	J	1	A				59
2	D	SA101	0591	N00604-83-CA069	B	C	A	5	2	2	J028	000	A3	MAINT-REPAIR OF EQ/ENGINES &			8	4	3	5	A	02	5	B	J	1	C				27
2	H	TA100	0522	N00612-83-CT302	B	C	C	5	2	2	6125	000	A3	CONVERTERS ELECTRICAL ROTATI			8	A	3	3	D	0000	0	J	1	G				37	
LOCATION TOTAL						5			123																						
RELIANCE ELECTRIC CO			OVERLAND PARK			KANSAS			721570	4370	17																				
3	I	OSA02	0162	F25606-83-C0015	B	C	A	5	2	2	6670	HYK	C9E	SCALES AND BALANCES			8	A	3	5	C	1013	1	B	J	2	I				600
RELIANCE ELECTRIC CO			ASHTABULA			OHIO			721570	0330	36																				
4	A	00400	1035	DLA400-83-C0700	E	C	A	8	2	2	6105	000	C9E	MOTORS ELECTRICAL			6	A	3	5	C	01A	1	B	J	1	L				26
4	D	00400	2285	DLA400-83-C1723	E	C	A	8	2	2	6105	000	C9E	MOTORS ELECTRICAL			6	A	3	5	C	01A	1	B	J	1	C				122
4	H	00400	3833	DLA400-83-C2779	B	C	A	1	2	2	6105	000	C9E	MOTORS ELECTRICAL			6	A	3	5	C	1001	5	B	J	1	H				30
LOCATION TOTAL						3			178																						
RELIANCE ELECTRIC CO			CLEVELAND			OHIO			721570	1750	36																				
2	A	JA114	1587	N00104-83-C1201	B	C	A	1	2	2	6105	000	A3	MOTORS ELECTRICAL			8	E	3	5	A	02	5	B	J	1	A				42
2	E	RA100	0598	N00189-83-C0400	B	C	C	1	2	2	J099	000	S1	MAINT-REPAIR OF EQ/MISCELLAN			8	4	3	5	A	02	5	B	J	1	E				34
LOCATION TOTAL						2			76																						

S M		V O		C N		DESCRIPTION OF CHDTY. SKVC																		
1111 222222 22 22222		5 7 9 9		3 A C 8 999 C D 10A 10B 10C 11		2	3	4	5	6	7	8	9	0	1	2	3	4	5	6	7	8	9	0
RELIANCE ELECTRIC CO		NORFOLK		VIRGINIA		721570	2670	47																
2 A	RA100 0108 N00189-81-C1333	B C C	1 2 2	J049	000	C9E	MAINT-REPAIR OF EQ/MAINTENAN	8 A	3 5 A	1007	6 B	1 1 1	1 1 1	1 1 1	1 1 1	1 1 1	1 1 1	1 1 1	1 1 1	1 1 1	1 1 1	1 1 1	1 1 1	156
2 A	RA100 0140 N00189-81-C1333	B C C	1 2 2	J049	000	C9E	MAINT-REPAIR OF EQ/MAINTENAN	8 A	6 5 A	1007	6 B	1 1 1	1 1 1	1 1 1	1 1 1	1 1 1	1 1 1	1 1 1	1 1 1	1 1 1	1 1 1	1 1 1	1 1 1	156
		LOCATION	TOTAL																					
			2	312																				
RELIANCE ELECTRIC CO		RICHMOND		VIRGINIA		721570	3360	47																
3 J	OPD10 0070 F34650-83-C0023	B C A	5 2 2	6105	000	C9E	MOTORS ELECTRICAL	8 A	3 5 B	1015	1 B	1 1 1	1 1 1	1 1 1	1 1 1	1 1 1	1 1 1	1 1 1	1 1 1	1 1 1	1 1 1	1 1 1	1 1 1	27
RELIANCE ELECTRIC CO		BELLEVUE		WASHINGTON		721570	0180	48																
2 H	QA120 0491 N00406-83-C0488	B C A	5 2 2	4320	000	A3	POWER AND HAND PUMPS	8 A	4 3 5 A	02	5 B	1 1 1	1 1 1	1 1 1	1 1 1	1 1 1	1 1 1	1 1 1	1 1 1	1 1 1	1 1 1	1 1 1	1 1 1	168
		CONTRACTOR	TOTAL																					
			15	1,484																				
RELIANCE ENTERPRISES		ALAMEDA		CALIFORNIA		721680	0030	05																
2 I	C2474 W343 N62474-82-C0480	D C E	5 2 2	Z161	000	C2	MAINT-REPAIR-ALTER/FAMILY HO	8 A	8 4 J	01B	1 B	1 1 1	1 1 1	1 1 1	1 1 1	1 1 1	1 1 1	1 1 1	1 1 1	1 1 1	1 1 1	1 1 1	1 1 1	9
RELIANCE ENTERPRISES		CHINA LAKE		CALIFORNIA		721680	1230	05																
2 H	C2474 G320 N62474-78-C2482	D C E	1 2 2	Y199	000	C2	CONSTRUCTION/MISCELLANEOUS	8 A	8 4 J	01B	1 B	1 1 1	1 1 1	1 1 1	1 1 1	1 1 1	1 1 1	1 1 1	1 1 1	1 1 1	1 1 1	1 1 1	1 1 1	131
RELIANCE ENTERPRISES		SANTA ROSA		CALIFORNIA		721680	6380	05																
2 I	C2474 Y210 N62474-81-C8135	E C E	1 2 2	Z249	000	C2	MAINT-REPAIR-ALTER/OTHER UTI	8 A	3 4 J	01B	1 B	1 1 1	1 1 1	1 1 1	1 1 1	1 1 1	1 1 1	1 1 1	1 1 1	1 1 1	1 1 1	1 1 1	1 1 1	167
3 I	OHC06 0093 F04701-83-C0112	E C Z	5 2 2	Z199	000	C2	MAINT-REPAIR-ALTER/MISCELLAN	8 A	3 4 J	01B	1 B	1 1 1	1 1 1	1 1 1	1 1 1	1 1 1	1 1 1	1 1 1	1 1 1	1 1 1	1 1 1	1 1 1	1 1 1	35
		LOCATION	TOTAL																					
			2	497																				
RELIANCE ENTERPRISES		VALLEJO		CALIFORNIA		721680	7370	05																
2 F	C2474 H745 N62474-81-C2419	E C E	1 2 2	Z242	000	C2	MAINT-REPAIR-ALTER/HEATING &	8 A	3 4 J	01B	1 B	1 1 1	1 1 1	1 1 1	1 1 1	1 1 1	1 1 1	1 1 1	1 1 1	1 1 1	1 1 1	1 1 1	1 1 1	156
2 I	C2474 H782 N62474-83-C3421	D C E	1 2 2	Z199	000	C2	MAINT-REPAIR-ALTER/MISCELLAN	8 A	3 4 J	01B	1 B	1 1 1	1 1 1	1 1 1	1 1 1	1 1 1	1 1 1	1 1 1	1 1 1	1 1 1	1 1 1	1 1 1	1 1 1	51
		LOCATION	TOTAL																					
			2	349																				
		CONTRACTOR	TOTAL																					
			6	1,075																				
RELIANT DESIGN & DEVELOPMENT		UN KINGDOM		UK		081628	0000	UK																
2 E	JA100 J323 N00383-83-C3060	B C Z	5 2 2	4920	AVG	A1A	AIRCRAFT MAINTENANCE & REPAI	8 9	3 5 L	1015	5 B	1 1 1	1 1 1	1 1 1	1 1 1	1 1 1	1 1 1	1 1 1	1 1 1	1 1 1	1 1 1	1 1 1	1 1 1	151
RELIANT SYSTEMS INC		GROTON		CONN		094465	0570	07																
2 I	C2472 A045 N62472-81-C0408	B C E	5 2 2	N042	000	C2	INSTALLATION OF EQ/FIRE-RESC	8 A	3 4 J	01B	1 B	1 1 1	1 1 1	1 1 1	1 1 1	1 1 1	1 1 1	1 1 1	1 1 1	1 1 1	1 1 1	1 1 1	1 1 1	91
REM OFFICE SYSTEMS INC		PHILADELPHIA		PA		065217	4005	39																
4 E	00140 0060 G500S2-36-62	D C A	5 2 2	7460	000	C9E	VISIBLE RECORD EQUIPMENT	3 6	4 1														E	73
4 I	00140 0096 G500S2-36-62	D C A	5 2 2	7125	000	C9E	CABINETS LOCKERS BIN' AND SH	3 6	4 1														I	83
4 I	00140 0072 G500S2-36-72	D C A	5 2 2	7460	000	C9E	VISIBLE RECORD EQUIPMENT	3 6	4 1														I	49
4 I	00140 0085 G500S3-90-92	D C A	5 2 2	7460	000	C9E	VISIBLE RECORD EQUIPMENT	3 6	4 1														I	28
4 I	00140 0097 G500S5-82-35	D C A	5 2 2	7110	000	C9E	OFFICE FURNITURE	3 6	4 1														I	50
		LOCATION	TOTAL																					
			5	283																				

S M	V O	C N	1111	222222	22	22222	5 7	9 9	1 1 1 1 1	1 1 9 2 2 2	1	24	\$\$\$5511000
DESCRIPTION OF CMDTY/SRVC													
REMCO BUSINESS SYSTEMS INC	WASHINGTON	DC	072529	0010	09								
2 D MA102 0613 N00600-83-C2240	C C C 1	2 2 V119 000 S1	OTHER CARGO-FREIGHT SERVICES	8 4	3 5 A	1001	6 B	J 1 D					21
REMCO BUSINESS SYSTEMS INC	FORESTVILLE	MARYLAND	072529	1056	21								
1 L ODA15 0019 DADA15-83-C0014	B C B 5	2 2 6525 000 C9B	X-RAY EQUIP SUPPLIES - MEDIC	8 A	3 3 J	0000	0	J 1 J					121
CONTRACTOR TOTAL													
2 147													
REMCO INC	MIDDLETOWN	PA	024545	3135	39								
1 C OHA36 0003 DAHA36-83-C3001	E C E 5	2 2 2242 000 C2	MAINT-REPAIR-ALTER/HEATING &	8 A	3 4 J	01B	1 B	J 1 C					33
REMCO INDUSTRIES INC	RICE	MINNESOTA	722096	6080	24								
2 I MC201 0230 N00174-83-C0269	B C A 1	2 2 3690 000 C9E	SPECIALIZED AMMUNITION AND	8 A	3 4 J	01B	1 B	J 1 I					79
REMCO INC	WILLIAMSTOWN	NEW JERSEY	722115	5040	31								
1 D OAA09 3105 DAAA09-83-C4513	B C A 5	2 2 1015 DJB A5	GUNS 75 MM THROUGH 125 MM	5 A	3 5 J	02	1 B	J 1 D					81
1 G OAA09 3336 DAAA09-83-C4513	B C A 5	2 2 1015 DJB A5	GUNS 75 MM THROUGH 125 MM	5 A	6 5 J	02	1 B	J 1 G					77
2 A JA10C 0899 N00383-82-D1713	B C A 1	2 2 1720 000 A1C	AIRCRAFT LAUNCHING EQUIPMENT	8 A	4 4 J	01B	1 B	J 1 A					590
2 A JA100 0900 N00383-82-D1716	B C A 1	2 2 1720 ASF A1C	AIRCRAFT LAUNCHING EQUIPMENT	8 A	4 4 J	01B	1 B	J 1 A					1,212
2 I JA100 C235 N00383-82-D6375	D C A 1	2 2 1730 000 A1C	AIRCRAFT GROUND SERVICING EQ	8 A	4 3 J	0000	0	J 1 L					155
2 L JA100 C687 N00383-82-D6375	B C A 1	2 2 1730 000 A7	AIRCRAFT GROUND SERVICING EQ	8 A	4 3 J	0000	0	J 1 L					104
2 D JA100 0976 N00383-82-D6375	B C A 1	2 2 1730 000 A7	AIRCRAFT GROUND SERVICING EQ	8 A	4 3 J	0000	0	J 1 D					167
2 F JA100 K202 N00383-82-D6375	B C A 1	2 2 1730 000 A7	AIRCRAFT GROUND SERVICING EQ	8 A	3 3 J	0000	0	J 1 F					135
2 J JA100 A213 N00383-83-C0420	B C A 1	2 2 5845 BJH A7	UNDERWATER SOUND EQUIPMENT	8 A	3 5 J	1015	5 B	J 1 J					30
LOCATION TOTAL													
9 2,556													
REMINGTON ARMS CO	LONKE	ARKANSAS	722160	2440	04								
1 C OAA09 0933 DAAA09-83-C3043	B C A 5	2 2 1305 FDJ A6	AMMUNITION THROUGH 30 MM	5 A	3 3 B	0000	0	J 4 C					137
REMINGTON ARMS CO	BRIDGEPORT	CONN	722160	0110	07								
1 I OAA09 3563 DAAA09-83-C4808	B C A 1	2 2 1305 FDY A6	AMMUNITION THROUGH 30 MM	5 A	3 3 B	0000	0	J 4 H					23
REMINGTON ARMS CO	INDEPENDENCE	MISSOURI	722160	4060	26								
1 L OAA09 0327 DAAA09-78-C3009	B C A 5	2 2 1305 000 A6	AMMUNITION THROUGH 30 MM	5 A	7 5 A	16	5 A	U 3 K					11,094
1 D OAA09 0974 DAAA09-78-C3009	B C A 5	2 2 1305 000 A6	AMMUNITION THROUGH 30 MM	5 A	6 5 A	16	5 A	U 3 C					8,847
1 D OAA09 0975 DAAA09-78-C3009	B C A 5	2 2 1305 000 A6	AMMUNITION THROUGH 30 MM	5 A	6 J			U 3 C					1,710
1 D OAA09 0976 DAAA09-78-C3009	B C A 5	2 2 1305 000 A6	AMMUNITION THROUGH 30 MM	5 A	6 5 A	16	5 A	U 3 C					1,567
1 F OAA09 1409 DAAA09-78-C3009	B C A 5	2 2 M151 000 A6	OPER OF GOVT FAC /AMMUNITION	8 A	7 5 A	16	5 A	U 2 F					15,619
1 F OAA09 1445 DAAA09-78-C3009	B C A 5	2 2 M151 000 A6	OPER OF GOVT FAC /AMMUNITION	8 A	7 J			F					87
1 F OAA09 1448 DAAA09-78-C3009	B C A 5	2 2 M151 000 A6	OPER OF GOVT FAC /AMMUNITION	8 A	7 5 A	16	5 A	U 2 F					56,451
1 I OAA09 1807 DAAA09-78-C3009	B C A 5	2 2 M151 000 A6	OPER OF GOVT FAC /AMMUNITION	8 A	7 5 A	16	5 A	U 2 I					27,858
1 I OAA09 1818 DAAA09-78-C3009	B C A 5	2 2 M151 000 A6	OPER OF GOVT FAC /AMMUNITION	8 A	7 J			I					312
1 I OAA09 1819 DAAA09-78-C3009	B C A 5	2 2 M151 000 A6	OPER OF GOVT FAC /AMMUNITION	8 A	7 5 A	16	5 A	U 2 I					25,632
1 I OAA09 1904 DAAA09-78-C3009	B C A 5	2 2 M151 000 A6	OPER OF GOVT FAC /AMMUNITION	8 A	7 J			I					30
1 I OAA09 1905 DAAA09-78-C3009	B C A 5	2 2 M151 000 A6	OPER OF GOVT FAC /AMMUNITION	8 A	7 5 A	16	5 A	U 2 I					17,565

S M	V O	C N	1111	222222	22	22222	5	7	9	9		1	1	1	1	1	1	1	1	1	1	9	2	2	2	2	2																																																																																																				
				AAAA				AAAAAA				BB				CCCC				3				A				C				8				999				C				D				10A				10B				10C				11				DESCRIPTION OF				CMDTY/SRVC				2				3				4				5				6				1717				8				9				A				U				1				3				24				\$10000			
REMINGTON ARMS CO		INDEPENDENCE												MISSOURI												722160	4060	26																																																																																																			
1	I	AAA09	1921	DAAA09-78-C3009	B	C	A	5	2	2	M151	000	A6	OPER	OF	GOVT	FAC	/	AMMUNITIO	8	A	7	J																																																																																																								
1	I	AAA09	1922	DAAA09-78-C3009	B	C	A	5	2	2	M151	000	A6	OPER	OF	GOVT	FAC	/	AMMUNITIO	8	A	7	5	A	16	5	A	U	2	I																																																																																																	
1	I	AAA09	1923	DAAA09-78-C3009	B	C	A	5	2	2	M151	000	A6	OPER	OF	GOVT	FAC	/	AMMUNITIO	8	A	4	J																																																																																																								
1	I	AAA09	1924	DAAA09-78-C3009	B	C	A	5	2	2	M151	000	A6	OPER	OF	GOVT	FAC	/	AMMUNITIO	8	A	7	5	A	16	5	A	U	2	I																																																																																																	
1	I	AAA09	1942	DAAA09-78-C3009	B	C	A	5	2	2	M151	000	A6	OPER	OF	GOVT	FAC	/	AMMUNITIO	8	A	7	5	A	16	5	A	U	2	I																																																																																																	
1	I	AAA09	1976	DAAA09-78-C3009	B	C	A	5	2	2	M151	000	A6	OPER	OF	GOVT	FAC	/	AMMUNITIO	8	A	7	5	A	16	5	A	U	2	I																																																																																																	
1	I	AAA09	1977	DAAA09-78-C3009	B	C	A	5	2	2	M151	000	A6	OPER	OF	GOVT	FAC	/	AMMUNITIO	8	A	7	5	A	16	5	A	U	2	I																																																																																																	
1	I	AAA09	1978	DAAA09-78-C3009	B	C	A	5	2	2	M151	000	A6	OPER	OF	GOVT	FAC	/	AMMUNITIO	8	A	7	J																																																																																																								
												LOCATION	TOTAL																				20	144,944																																																																																													
												CONTRACTOR	TOTAL																				22	145,179																																																																																													
REMMEY DONALD B INC		MULBERRY												ARKANSAS												089392	2870	04																																																																																																			
1	C	AAA09	0662	DAAA09-83-C3029	B	C	A	1	3	2	3990	000	C9E	MISCELLANEOUS	MATERIALS	HAND	5	A	3	3	J	0000	0	J	1	A																																																																																																					
REMOTE SENSING SYSTEMS INC		SAUSALITO												CALIFORNIA												092607	6430	05																																																																																																			
2	I	E614B	2139	N00014-83-C0520	B	C	Z	5	2	2	AD93	000	S1	RDTE/OTHER	DEFENSE																			8	A	3	5	J	11	5	B	U	1	G																																																																																			
REMPLOY LTD		UN KINGDOM												UN KINGDOM												034945	0000	UK																																																																																																			
4	E	00100	0931	DLA100-83-C0606	B	C	Z	5	2	2	8415	000	A9	CLOTHING	SPECIAL	PURPOSE																			6	9	3	5	L	02	1	B	J	1	D																																																																																		
REN CORP		STILLWATER												OKLAHOMA												094668	4550	37																																																																																																			
2	I	MA103	1287	N00600-83-C2302	B	C	B	5	2	2	4910	000	C9E	MOTOR	VEHICLE	MAINTENANCE	EQ	8	A	3	5	J	1026	1	B	J	1	I																																																																																																			
RENAISSANCE COMPUTING INC		GRIFFISS AFB												NEW YORK												057745	3370	33																																																																																																			
3	J	OSB07	0006	F30635-82-C0127	B	C	Z	5	2	2	J070	000	C9E	MAINT-REPAIR	OF	EQ/ADP	EQUIP	8	A	3	5	J	1001	5	B	J	1	J																																																																																																			
RENAISSANCE MARKETING INC		WESTBURY												NEW YORK												043695	9230	33																																																																																																			
1	F	QHC26	0087	DAHC26-81-C0015	B	C	B	5	2	2	W070	000	S1	LEASE-RENTAL	OF	EQ/ADP	EQUIP	8	A	3	3	J	0000	0	J	1	F																																																																																																				
RENAULT ITALIA SPA		ITALY												ITALY												086992	0000	IT																																																																																																			
2	I	NA113	0038	N68171-83-C0059	B	C	Z	5	3	2	2310	000	A4B	PASSENGER	MOTOR	VEHICLES																			7	9	3	5	L	06	1	B	J	1	A																																																																																		
RENCO MECHANICAL		TWENTYNINE PALMS												CALIFORNIA												045710	7300	05																																																																																																			
2	I	C2474	H699	N62474-83-C3877	D	C	E	1	2	2	Z163	000	C2	MAINT-REPAIR-ALTER/TR	ROOP	HOU	8	A	3	4	J	01B	1	B	J	1	I																																																																																																				
RENEHAN A H & SON		SYKESVILLE												MARYLAND												727550	2710	21																																																																																																			
4	C	0013H	8535	DLA13H-83-C0126	D	C	A	5	2	2	8915	000	B2	FRUITS	AND	VEGETABLES																			6	A	4	5	J	01B	1	B	J	1	C																																																																																		

S M	V O	C N	1111	222222	22	22222	5 7	9 9	DESCRIPTION OF CMDTY/SRVC	1 1 1 1	1 1 1 1	1 1 9 2 2 2	1	\$\$\$\$(000)
4	0	55555	AAAA	AAAAAA	BB	CCCC	3 A C	8 999	C D 10A 10B 10C 11	2 3 4 5 6	1717	8 9 A	0 1 3 24	

RENEL CONSTRUCTION INC									GARDENA CALIFORNIA	722560	2590	05		
4 D 00700 2729 DLA700-83-C1902	E C A	5	2	2	2540	00G	A4B	VEHICULAR FURNITURE AND ACCE	6 A 3 4 J	01B	1 B	J 1 D		32
RENKES D L ARCHITECTS INC									COLUMBUS OHIO	089869	1880	36		
1 C OHA33 0007 DAHA33-83-C0005	B C Z	5	2	2	R112	000	C2	A/E CONSTRUCTION /AIRFIELD	8 A 3 5 J	04	5 B	J 1 C		56
RENAISSANCE EXCHANGE INC									FAIRCHILD AFB WASHINGTON	070044	1020	48		
3 L OSD05 0005 F45613-81-C0046	B C C	5	2	2	S203	000	S1	FOOD SERVICE	8 A 6 4 J	01B	1 B	J 1 J		806
RENNER L M INC									EUREKA CALIFORNIA	054513	2180	05		
4 A 00600 0054 DLA600-81-D3085	E C B	1	2	2	9140	000	A8A	FUEL OILS	6 A 3 3 J	0000	0	K 1 J		76
4 A 00600 1748 DLA600-82-D0326	D C B	1	3	2	9140	000	A8A	FUEL OILS	6 A 3 3 J	0000	0	K 1 I		96
4 A 00600 0116 DLA600-82-D4011	E C B	1	2	2	9130	000	A8A	LIQUID PROPELLANTS & FUEL	6 A 3 3 J	0000	0	K 1 J		39
4 B 00600 2000 DLA600-83-D0115	D C B	1	3	2	9140	000	A8A	FUEL OILS	6 A 3 5 J	1026	1 B	K 1 A		110
4 A 00600 1889 DLA600-83-D4022	E C B	1	3	2	9130	000	A8A	LIQUID PROPELLANTS & FUEL	6 A 3 3 J	0000	0	K 1 J		122
	LOCATION	TOTAL			5			443						
RENO FLYING SERVICE INC									RENO NEVADA	722840	0380	29		
4 J 00600 0041 DLA600-81-D0346	B C B	5	2	2	9130	000	A8A	LIQUID PROPELLANTS & FUEL	6 A 3 5 J	1026	6 B	K 1 J		137
RENO FORKLIFTS INC									CLEVELAND OHIO	094269	1750	36		
1 I OAG08 0473 DAAG08-83-C0431	B C B	1	2	2	3930	000	C9D	WAREHOUSE TRKS & TRACTORS	8 A 3 5 J	1013	1 B	J 1 I		143
1 I OAG08 0474 DAAG08-83-C0431	B C B	1	2	2	3930	000	C9D	WAREHOUSE TRKS & TRACTORS	8 A 6 5 J	1013	1 B	J 1 I		110
	LOCATION	TOTAL			2			353						
RENOVIT GMBH									GERMANY	035525	0000	0Y		
1 G OJA10 0165 DAJA10-83-C0212	B C Z	5	2	2	Z162	000	C2	MAINT-REPAIR-ALTER/RECREATIO	7 9 3 5 L	06	1 B	J 1 F		51
1 H OJA10 0170 DAJA10-83-C0214	B C Z	5	2	2	Z164	000	C2	MAINT-REPAIR-ALTER/DINING FA	7 9 3 5 L	06	1 B	J 1 G		199
1 I OJA10 0230 DAJA10-83-C0215	B C Z	5	2	2	Z169	000	C2	MAINT-REPAIR-ALTER/OTHER RES	7 9 3 5 L	06	1 B	J 1 I		26
1 J OJA10 0215 DAJA10-83-C0261	B C Z	5	2	2	Z162	000	C2	MAINT-REPAIR-ALTER/RECREATIO	7 9 3 5 L	06	1 B	J 1 H		30
1 I OJA10 0265 DAJA10-83-C0315	B C Z	5	2	2	Z199	000	C2	MAINT-REPAIR-ALTER/MISCELLAN	7 9 3 5 L	06	1 B	J 1 I		64
	LOCATION	TOTAL			5			370						
RENSHAW CONSTRUCTION CO INC									FORT CAMPBELL KENTUCKY	076957	1260	18		
1 I OCA27 0258 DACA27-83-C0131	D C E	5	2	2	Y199	000	C2	CONSTRUCTION/MISCELLANEOUS	8 A 3 4 J	01B	1 B	J 1 I		2,130
RENSHAW CONSTRUCTION CO INC									LOUISVILLE KENTUCKY	076957	2280	18		
5 A OCW27 0002 DACW27-83-C0003	E C E	5	2	2	Y219	000	C2	CONSTRUCTION/OTHER CONSERVAT	8 A 3 4 J	01B	1 B	J 1 J		400
	CONTRACTOR	TOTAL			2			2,530						
RENSSELAER POLYTECHNIC INSTITUTE									TROY NEW YORK	722880	8530	33		
1 I OAA22 0251 DAAA22-81-C0185	B C Z	5	2	2	AC95	000	A5	RDTE/MISCELLANEOUS HARD GOOD	8 A 6 5 M	05	7 B	J 1 I		61
1 K OAG29 0013 DAAG29-80-K0064	C C Z	5	2	2	AZ11	000	S1	RDTE/OTHER RESEARCH AND DEVE	8 8 6 5 M	05	7 B	S 1 J		40
1 K OAG29 0015 DAAG29-80-K0096	C C Z	5	2	2	AZ11	000	S1	RDTE/OTHER RESEARCH AND DEVE	8 8 6 5 M	05	7 B	S 1 J		62

S M 1111 222222 22 22222 5 7 9 9 1 1 1 1 1 1 1 1 9 2 2 2
V O 55555 AAAA AAAAAA BB CCCCC 3 A C 8 999 C D 10A 10B 10C 11 DESCRIPTION OF CMDTY/SRVC 2 3 4 5 6 1717 8 9 A 0 1 3 24 525555.000
C N

RENSELAER POLYTECHNIC INSTITUTE TROY NEW YORK 722880 8530 33

Table with columns for item ID, location, quantity, unit, description, and amount. Includes items like 'RDTE/OTHER RESEARCH AND DEVE' and 'TUITION FEES'.

RENT IT CO OF TULSA INC CHICAGO ILLINOIS 094271 1710 14

Table with columns for item ID, location, quantity, unit, description, and amount. Includes item 'WAREHOUSE TRKS & TRACTORS'.

RENTAL MACHINERY CO INC STOCKTON CALIFORNIA 017495 6870 05

Table with columns for item ID, location, quantity, unit, description, and amount. Includes items like 'VEHICULAR CAB BODY FRAME STR' and 'MAINT-REPAIR OF EQ/MATERIALS'.

 S M 1
 V O 1111 222222 22 22222 5 7 9 9 1 1 1 1 1 1 1 9 2 2 2
 C N 55555 AAAA AAAAAA BB CCCCC 3 A C 8 999 C D 10A 10B 10C 11 DESCRIPTION OF CMDTY/SRVC 2 3 4 5 6 1717 8 9 A 0 1 3 24 \$\$\$\$\$\$(000)

RENTAL MACHINERY CO INC		STOCKTON	CALIFORNIA		017495	6670	05					
LOCATION		TOTAL	1,272									
RENTFROW INC		CAMARILLO		CALIFORNIA		037426	0500	05				
2 K LA103 0071	N00123-82-C0317	D C B 1	2 2	R302 000 S1	ADP SYSTEMS DEVELOPMENT AND	8 A 6 5 J	1013 2 B	U 1 K	188			
2 C LA103 0351	N00123-82-C0317	D C B 1	2 2	R302 000 S1	ADP SYSTEMS DEVELOPMENT AND	8 A 6 5 J	1001 4 B	U 1 C	74			
2 G LA106 0638	N00123-82-C0317	D C B 1	2 2	R302 000 S1	ADP SYSTEMS DEVELOPMENT AND	8 A 7 5 J	1001 4 B	U 1 G	65			
2 I LA103 0775	N00123-82-C0317	D C B 1	2 2	R302 000 S1	ADP SYSTEMS DEVELOPMENT & PR	8 A 6 5 J	1013 2 B	U 1 I	29			
2 I LA103 0831	N00123-82-C0317	C C B 1	2 2	R302 000 S1	ADP SYSTEMS DEVELOPMENT & PR	8 A 6 5 J	1001 5 A	U 1 C	74			
2 I LA106 0870	N00123-82-C0317	D C B 1	2 2	R302 000 S1	ADP SYSTEMS DEVELOPMENT & PR	8 A 7 5 J	1013 2 B	U 1 I	114			
2 C LE400 0008	N00123-82-D0163	B C C 1	2 2	R302 000 S1	ADP SYSTEMS DEVELOPMENT AND	8 A 4 4 J	01B 1 A	J 1 K	38			
2 C LE400 0009	N00123-82-D0163	B C C 1	2 2	R302 000 S1	ADP SYSTEMS DEVELOPMENT AND	8 A 4 4 J	01B 1 A	J 1 K	65			
2 I LE400 0005	N00123-82-D0163	B C C 1	2 2	R302 000 S1	ADP SYSTEMS DEVELOPMENT & PR	8 A 4 4 J	01B 1 A	J 1 J	43			
2 I LE400 0090	N00123-82-D0163	B C C 1	2 2	R302 000 S1	ADP SYSTEMS DEVELOPMENT & PR	8 A 4 6 J	01B 2 A	U 1 G	29			
2 H LC812 0347	N00123-82-D0513	B C A 1	2 2	R599 000 S1	OTHER SPECIAL STUDIES AND AN	8 A 4 5 J	1013 2 A	U 1 G	64			
2 I LC812 0014	N00123-82-D0513	B C A 1	2 2	R599 000 S1	OTHER SPECIAL STUDIES AND AN	8 A 4 5 J	1013 5 A	U 1 J	75			
2 I LC812 0185	N00123-82-D0513	B C A 1	2 2	R599 000 S1	OTHER SPECIAL STUDIES AND AN	8 A 4 5 J	1013 5 A	U 1 C	75			
2 G LA103 0639	N00123-83-C0317	D C B 1	2 2	R302 000 S1	ADP SYSTEMS DEVELOPMENT AND	8 A 6 5 J	1013 2 B	U 1 G	165			
LOCATION		TOTAL	14		1,118							
RENTOKIL GMBH		GERMANY		092971	0000	GY						
1 I OJA37 1561	DAJA37-83-C0891	B C Z 5	3 2	S207 000 S1	INSECT AND RODENT CONTROL	7 9 7 5 L	06 1 B	J 1 I	20			
REON RESISTOR CORP		GRIFFISS AFB		NEW YORK		723180	3370	33				
3 A OSB07 0026	F30635-82-C0097	B C C 5	2 2	J070 000 C9E	MAINT-REPAIR OF EQ/ADP EQUIP	8 A 7 5 J	1007 5 B	J 1 L	35			
REPCO INC		ORLANDO		FLORIDA		723210	2690	10				
2 I JA113 7933	GS00C9-07-68	B C Z 5	2 2	S620 000 A3	RADIO TV EQUIPMENT EXCEPT AI	3 6 4 1			146			
REPUBLIC AIRLINES INC		ATLANTA		GEORGIA		052480	0290	11				
3 J OJA02 0022	F41689-82-D0599	B C Z 5	2 2	U009 000 S1	OTHER TRAINING	8 A 4 5 A	1007 1 B	J 1 J	49			
3 A OJA02 0150	F41689-82-D0599	B C Z 5	2 2	U009 000 S1	OTHER TRAINING	8 A 4 5 A	1007 1 B	J 1 A	76			
3 B OJA02 0168	F41689-82-D0599	B C Z 5	2 2	L069 000 S1	TECH REP SERVICES /TRAINING	8 A 4 5 A	1007 1 B	J 1 B	78			
3 D OJA02 0168	F41689-82-D0599	B C Z 5	2 2	L069 000 S1	TECH REP SERVICES /TRAINING	8 A 4 5 A	1007 1 B	J 1 B	78			
3 D OJA02 0227	F41689-82-D0599	B C Z 5	2 2	L069 000 S1	TECH REP SERVICES /TRAINING	8 A 4 5 A	1007 1 B	J 1 D	72			
3 F OJA02 0326	F41689-82-D0599	B C Z 5	2 2	L069 000 S1	TECH REP SERVICES /TRAINING	8 A 4 5 A	1007 1 B	J 1 F	68			
3 H OJA02 0403	F41689-82-D0599	B C Z 5	2 2	L069 000 S1	TECH REP SERVICES /TRAINING	8 A 4 5 A	1007 1 B	J 1 H	75			
3 I OJA02 0403	F41689-82-D0599	B C Z 5	2 2	L069 000 S1	TECH REP SERVICES /TRAINING	8 A 4 5 A	1007 1 B	J 1 H	75			
LOCATION		TOTAL	4		267							
REPUBLIC ASPHALT PAVING CO		WRIGHT PATTERSON AFB		OHIO		068358	9610	36				
3 I OFS02 0629	F33601-83-C0387	D C E 5	1 2	Z224 000 C2	MAINT-REPAIR-ALTER/PARKING	F 8 A 3 4 J	01B 1 B	J 1 I	420			
REPUBLIC CONSTRUCTION CORP		TINKER AFB		OKLAHOMA		723420	4820	37				
3 I OFD10 0362	F34650-83-C0201	D C E 5	2 2	Z199 000 C2	MAINT-REPAIR-ALTER/MISCELLAN	8 A 3 4 J	01B 1 B	J 1 I	44			

```

S M
V O      1111 222222 22 22222 5 7      9 9      1 1 1 1 1      1 1 9 2 2 2
C N 55555 AAAA AAAAAA BB CCCCC 3 A C B 999 C D 10A 10B 10C 11 DESCRIPTION OF CMDTY/SRVC 2 3 4 5 6 1717 8 9 A 0 1 3 24 $$$$$$

```

```

REPUBLIC LAGUN MACHINE TOOL CO CARSON CALIFORNIA 045694 1105 05
LOCATION TOTAL 2
CONTRACTOR TOTAL 3

```

```

REPUBLIC LOCOMOTIVE WORKS INC CHARLESTON SCAR 060954 0460 41
2 K C2467 E265 N62467-82-C4005 D C E 1 2 2 Z299 000 C2 MAINT-REPAIR-ALTER/OTHER NON 8 A 3 4 J 01B 1 B J 1 J

```

```

REPUBLIC MAINTENANCE INC FORT CAMPBELL KENTUCKY 037052 1260 18
1 I OKF23 0297 DAKF23-83-C0304 D C E 5 2 2 Z119 000 C2 MAINT-REPAIR-ALTER/OTHER ADM 8 A 3 4 J 01B 1 B J 1 I

```

```

REPUBLIC MAINTENANCE INC FORT KNOX KENTUCKY 037052 1270 18
1 K OBT23 0008 DABT23-81-C0066 D C C 5 2 2 Z141 000 C2 MAINT-REPAIR-ALTER/HOSPITALS 8 A 3 4 J 01B 1 B J 1 J
1 I OBT23 0411 DABT23-83-C0900 E C E 5 2 2 Z161 000 C2 MAINT-REPAIR-ALTER/FAMILY HO 8 A 3 4 J 01B 1 B J 1 I
LOCATION TOTAL 2 1,337
CONTRACTOR TOTAL 3 1,373

```

```

REPUBLIC MGMT SYS & COMPUTER SERVS HUNTSVILLE ALABAMA 038919 1960 01
1 D OAH01 6786 DAAH01-83-DA018 A C Z 1 2 2 AD92 000 A2 RTE/OTHER DEFENSE 4 6 4 5 J 17B 7 B Y 1 C
1 3 OAH01 8068 DAAH01-83-DA018 A C Z 1 2 2 AD92 000 A2 RTE/OTHER DEFENSE 4 6 4 5 J 17B 7 B Y 1 F
1 I OAH01 8434 DAAH01-83-DA018 A C Z 1 2 2 AD92 000 A2 RTE/OTHER DEFENSE 4 6 4 5 J 17B 7 B Y 1 I
LOCATION TOTAL 3 177

```

```

REPUBLIC MGMT SYS & COMPUTER SERVS INGLEWOOD CALIFORNIA 038919 3190 05
2 K LA104 0083 N00123-83-C0159 A C Z 1 2 2 R399 000 S1 OTHER ADP SERVICES 4 6 3 5 J 17B 7 A U 1 K
2 F LA104 0561 N00123-83-C0159 A C Z 1 2 2 R399 000 S1 OTHER ADP SERVICES 4 6 6 5 J 17B 7 A U 1 F
2 I LA104 0904 N00123-83-C0159 A C Z 1 2 2 R399 000 S1 OTHER ADP SERVICES 4 6 6 5 J 17B 7 B U 1 I
LOCATION TOTAL 3 667

```

```

REPUBLIC MGMT SYS & COMPUTER SERVS TREVOSE PA 038919 5193 39
1 L OAH01 6323 DAAH01-83-CA030 A C B 5 2 2 R302 CNE A2 ADP SYSTEMS DEVELOPMENT AND 4 6 3 5 J 17B 7 B U 1 K
2 I D2601 1375 N00039-83-D0492 A C A 1 2 2 R414 000 S1 SYSTEMS ENGINEERING SERVICES 8 A 4 6 J 01B 1 B Y 1 H
2 F MF106 0179 N60920-83-C0022 A C A 1 2 2 7030 000 S1 ADP SOFTWARE 4 6 3 5 J 17B 7 B U 1 E
2 F MF106 0178 N60921-83-C0022 A C A 1 2 2 7030 000 S1 ADP SOFTWARE 4 6 7 5 J 17B 7 B U 1 F
2 B PF161 0091 N62269-82-C0440 A C Z 1 2 2 R409 000 S1 MGT SERVICES/PROGRAM REVIEW- 4 6 7 5 J 17B 7 A U 1 K
2 I PF161 0848 N62269-83-C0224 A C Z 1 2 2 R402 000 A7 DATA COLLECTION SERVICES 4 6 3 5 J 17B 7 B U 1 I
2 I LF130 0873 N66001-83-D0042 A C Z 1 2 2 R408 000 A7 PROGRAM MANAGEMENT SUPPORT S 4 6 4 5 J 17B 7 B U 1 F
2 I LF130 0700 O66001-83-D0042 A C Z 1 2 2 R408 000 A7 PROGRAM MANAGEMENT SUPPORT S 4 6 4 5 J 17B 7 B U 1 D
LOCATION TOTAL 8 649

```

```

REPUBLIC MGMT SYS & COMPUTER SERVS WARMINSTER PA 038919 5373 39
2 H PF161 0671 N62269-80-C0401 D C Z 1 2 2 R414 000 S1 MGT SERVICES/SYSTEMS ENGINEE 8 A 7 6 J 01B 2 B U 1 G
2 C PF161 0200 N62269-80-C0415 A C Z 1 2 2 R414 000 S1 MGT SERVICES/SYSTEMS ENGINEE 4 6 7 5 J 17B 7 B U 1 A
2 F PF161 0490 N62269-80-C0415 A C Z 1 2 2 R414 000 S1 MGT SERVICES/SYSTEMS ENGINEE 4 6 7 5 J 17B 7 B U 1 E
2 B PF161 0069 N62269-82-C0100 A C C 1 2 2 R402 ASF S1 MGT SERVICES/DATA COLLECTION 4 6 7 5 J 17B 7 B R 1 K
2 D PF161 0284 N62269-82-C0100 A C C 1 2 2 R402 ASF S1 MGT SERVICES/DATA COLLECTION 4 6 7 5 J 17B 7 B R 1 B
2 E PF161 0431 N62269-82-C0100 A C C 1 2 2 R402 ASF S1 MGT SERVICES/DATA COLLECTION 4 6 7 5 J 17B 7 B R 1 D
2 F PF161 0523 N62269-82-C0100 A C C 1 2 2 R402 ASF S1 MGT SERVICES/DATA COLLECTION 4 6 7 5 J 17B 7 B R 1 U
2 H PF161 0691 N62269-82-C0100 A C C 1 2 2 R402 ASF S1 MGT SERVICES/DATA COLLECTION 4 6 7 5 J 17B 7 B R 1 G

```

S M
 V O 1111 222222 22 22222 5 7 9 9 1 1 1 1 1 1 1 1 1 1 1 1 1 1 1 1
 C N 55555 AAAA AAAAAA BB CCCCC 3 A C 8 999 C D 10A 10B 10C 11 DESCRIPTION OF CMDTY/SRVC 2 3 4 5 6 1717 8 9 A O 1 3 24 \$\$\$\$\$\$(0

REPUBLIC MGMT SYS & COMPUTER SERVS WARMINSTER PA 038919 5373 39
 2 I PF161 0889 N62269-82-C0100 A C C 1 2 2 R402 ASF S1 DATA COLLECTION SERVICES 4 6 7 5 J 17B 7 B R 1 I
 2 B PF161 0150 N62269-82-C0105 A C A 1 2 2 R408 000 S1 MGT SERVICES/PROGRAM MANAGEM 4 6 7 5 J 17B 7 A U 1 L
 2 E PF161 0285 N62269-82-C0105 A C A 1 2 2 R408 000 S1 MGT SERVICES/PROGRAM MANAGEM 4 6 7 5 J 17B 7 A U 1 B
 2 F PF161 0527 N62269-82-C0105 A C A 1 2 2 R408 000 S1 MGT SERVICES/PROGRAM MANAGEM 4 6 7 5 J 17B 7 A U 1 E
 2 H PF161 0692 N62269-82-C0105 A C A 1 2 2 R408 000 S1 MGT SERVICES/PROGRAM MANAGEM 4 6 7 5 J 17B 7 A U 1 G
 2 B PF161 0070 N62269-82-C0106 A C C 1 2 2 R408 ASF S1 MGT SERVICES/PROGRAM MANAGEM 8 A 7 5 J 1001 5 B U 1 K
 2 E PF161 0286 N62269-82-C0106 A C C 1 2 2 R408 ASF S1 MGT SERVICES/PROGRAM MANAGEM 8 A 7 5 J 1001 5 B U 1 B
 2 F PF161 0528 N62269-82-C0111 A C C 1 2 2 R417 000 S1 LOGISTICS SUPPORT SERVICES 4 6 7 5 J 17B 7 B U 1 E
 2 B PF161 0038 N62269-83-C0402 A C C 1 2 2 R402 ASF A7 MGT SERVICES/DATA COLLECTION 4 6 7 5 J 17B 7 B U 1 J
 2 B PF161 0194 N62269-83-C0402 A C C 1 2 2 R402 ASF A7 MGT SERVICES/DATA COLLECTION 4 6 7 5 J 17B 7 B U 1 L
 2 E PF161 0319 N62269-83-C0402 A C C 1 2 2 R402 ASF A7 MGT SERVICES/DATA COLLECTION 4 6 7 5 J 17B 7 B U 1 B
 2 F PF161 0590 N62269-83-C0402 A C C 1 2 2 R402 ASF A7 MGT SERVICES/DATA COLLECTION 4 6 7 5 J 17B 7 B U 1 D
 2 H PF161 0736 N62269-83-C0402 A C C 1 2 2 R402 ASF A7 MGT SERVICES/DATA COLLECTION 4 6 7 5 J 17B 7 B U 1 G
 2 I PF161 0781 N62269-83-C0402 A C C 1 2 2 R402 ASF A7 DATA COLLECTION SERVICES 4 6 7 5 J 17B 7 B U 1 H
 2 I PF161 0903 N62269-83-C0402 A C C 1 2 2 R402 ASF A7 DATA COLLECTION SERVICES 4 6 7 5 J 17B 7 B U 1 I
 2 I PF161 0959 N62269-83-C0402 A C C 1 2 2 R402 ASF A7 DATA COLLEC 'ON SERVICES 4 6 7 5 J 17B 7 B U 1 I
 2 E PF161 0482 N62269-83-C0423 A C C 1 2 2 AD25 SBC S1 RDTE/DEFENSE SERVICES 4 6 3 5 J 17B 7 B J 1 D
 2 I PF161 1030 N62269-83-C0450 A C C 1 2 2 AD25 SBC S1 RDTE/DEFENSE SERVICES 4 6 3 5 J 17B 7 B U 1 I
 LOCATION TOTAL 26
 CONTRACTOR TOTAL 40 2,461 3,954

REPUBLIC STEEL CORP CHICAGO ILLINOIS 723960 1710 14
 1 G DAA08 0219 DAAA08-83-C0178 B C A 1 2 2 9510 EDE A5 BARS AND RODS IRON AND STEEL 8 A 3 3 C 0000 0 K 1 G

REPUBLIC SUPPLY CO DUBLIN PA 723967 1253 39
 2 I QC500 NY09 N00221-83-CX018 B C B 1 2 2 4730 000 C9E FITTINGS - HOSE PIPE & TUBE 8 A 3 5 J 1013 1 B J 1 K

RESDEL ENGINEERING CORP ARCADIA CALIFORNIA 724200 0220 05
 1 B OAK20 0176 DAAK20-81-C0158 B C A 5 2 2 AC63 000 A7 RDTE/ELECTRONICS AND COMMUNI 1 A 8 5 J 11 5 A U 1 B
 1 C OAK20 0214 DAAK20-81-C0158 B C A 5 2 2 AC63 000 A7 RDTE/ELECTRONICS AND COMMUNI 1 A 8 5 J 11 5 A U 1 C
 1 G OAK20 0413 DAAK20-81-C0158 B C A 5 2 2 AC63 000 A7 RDTE/ELECTRONICS AND COMMUNI 1 A 7 5 J 11 5 A U 1 G
 1 H OZD04 2460 MDA904-83-C1601 B C A 5 2 2 5999 000 A7 MSC ELECTRICAL AND ELECTRONI 8 1 3 5 J 1001 5 B J 1 H
 2 J LA101 0023 N00123-83-C0035 C C A 1 2 2 1427 000 A2 GUIDED MISSILE SUBSYSTEMS 8 A 3 5 J 1013 5 A J 1 J
 2 J JA100 A049 N00383-82-G2836 B C A 1 2 2 J058 ASF A1C MAINT-REPAIR OF EQ/COMMUNICA 8 A 7 5 J 1009 5 B J 1 J
 2 L JA100 C564 N00383-82-G2836 B C A 1 2 2 J058 ASF A1C MAINT-REPAIR OF EQ/COMMUNICA 8 A 4 5 J 1009 5 B J 1 L
 2 L JA100 C565 N00383-82-G2836 C C A 1 2 2 J058 ASF A7 MAINT-REPAIR OF EQ/COMMUNICA 8 A 4 5 J 1009 5 B J 1 L
 2 L JA100 C867 N00383-82-G2836 C C A 1 2 2 J058 ASF A1C MAINT-REPAIR OF EQ/COMMUNICA 8 A 4 5 J 1015 5 B J 1 L
 2 A JA100 D718 N00383-82-G2836 B C A 1 2 2 J058 ASF A1C MAINT-REPAIR OF EQ/COMMUNICA 8 A 4 5 J 1015 5 B J 1 A
 2 C JA100 F568 N00383-82-G2836 C C A 1 2 2 J058 ASF A7 MAINT-REPAIR OF EQ/COMMUNICA 8 A 4 5 J 1009 5 B J 1 C
 2 D JA100 H061 N00383-82-G2836 B C A 1 2 2 J058 ASF A1C MAINT-REPAIR OF EQ/COMMUNICA 8 A 4 5 J 1009 5 B J 1 D
 2 D JA100 H226 N00383-82-G2836 C C A 1 2 2 J058 ASF A7 MAINT-REPAIR OF EQ/COMMUNICA 8 A 4 5 J 1009 5 B J 1 D
 2 E JA100 H800 N00383-82-G2836 C C A 1 2 2 J058 ASF A1C MAINT-REPAIR OF EQ/COMMUNICA 8 A 4 5 J 1009 5 B J 1 E
 2 G JA100 L008 N00383-82-G2836 C C A 1 2 2 J058 ASF A7 MAINT-REPAIR OF EQ/COMMUNICA 8 A 4 5 J 1009 5 B J 1 G
 2 G JA100 L213 N00383-82-G2836 B C A 1 2 2 J058 ASF A1C MAINT-REPAIR OF EQ/COMMUNICA 8 A 4 5 J 1015 5 B J 1 G
 2 G JA100 L275 N00383-82-G2836 B C A 1 2 2 J058 ASF A1C MAINT-REPAIR OF EQ/COMMUNICA 8 A 4 5 J 1009 5 B J 1 G
 2 H JA100 L411 N00383-82-G2836 C C A 1 2 2 J058 ASF A1C MAINT-REPAIR OF EQ/COMMUNICA 8 A 7 5 J 1009 5 B J 1 H
 2 I JA100 M621 N00383-82-G2836 B C A 1 2 2 J058 ASF A1C MAINT-REPAIR OF EQ/COMMUNICA 8 A 4 5 A 1009 5 B J 1 I

S M
 V O 1111 222222 22 22222 5 7 9 9 1 1 1 1 1 1 1 1 9 2 2 2
 C N 55555 AAAA AAAAAA BB CCCCC 3 A C 8 999 C D 10A 10B 10C 11 DESCRIPTION OF CMDTY/SRVC 2 3 4 5 6 1717 8 9 A 0 1 3 24 \$\$\$555(000)

RESDEL ENGINEERING CORP		ARCADIA		CALIFORNIA		724200 0220 05													
2 I	JA100 M623	N00383-82-G2836	B C A 1	2 2	J058 ASF A1C	MAINT-REPAIR OF EQ/COMMUNICA	8 A	4 5	A	1009	5 B	J	1 I						111
2 I	JA100 M878	N00383-82-G2836	B C A 1	2 2	J058 ASF A1C	MAINT-REPAIR OF EQ/COMMUNICA	8 A	4 5	J	1009	5 B	J	1 I						43
2 A	JA100 D176	N00383-83-C0223	B C A 1	2 2	5845 000 A1A	UNDERWATER SOUND EQUIPMENT	8 A	3 5	J	1015	5 B	J	1 A						163
2 E	JA100 H343	N00383-83-C4232	B C A 1	2 2	5845 ASF A1C	UNDERWATER SOUND EQUIPMENT	8 A	3 5	J	1015	5 B	J	1 E						111
2 C	JA100 F567	N00383-83-C4414	B C A 1	2 2	5845 ASF A1C	UNDERWATER SOUND EQUIPMENT	8 A	3 5	J	1015	5 B	J	1 C						65
2 D	JA100 G772	N00383-83-C4444	B C A 1	2 2	5845 ASF A1C	UNDERWATER SOUND EQUIPMENT	8 A	3 5	J	1015	5 B	J	1 D						113
3 I	00C02 0362	F49642-83-C0144	C C A 5	2 2	7010 000 A7	ADPE CONFIGURATION	8 A	4 3	A	1001	5 B	J	1 I						41
4 L	00400 0828	DLA400-83-C2052	B C A 5	2 2	6920 000 C9E	ARMAMENT TRAINING DEVICES	6 A	3 5	J	1015	5 B	J	1 L						420
4 B	00400 1402	DLA400-83-C0989	B C A 5	2 2	6920 000 C9E	ARMAMENT TRAINING DEVICES	6 A	3 5	J	1013	5 B	J	1 A						41
4 C	00400 1892	DLA400-83-C1478	B C A 5	2 2	6920 000 C9E	ARMAMENT TRAINING DEVICES	6 A	3 5	J	1015	5 B	J	1 C						56
4 D	00400 2387	DLA400-83-C1829	B C A 5	2 2	6920 000 C9E	ARMAMENT TRAINING DEVICES	6 A	3 5	J	1013	5 B	J	1 D						31
4 F	00900 2127	DLA900-83-C2017	B C A 5	2 2	5915 000 A7	FILTERS AND NETWORKS	6 A	3 5	J	1013	1 B	J	1 F						31
4 H	00900 2629	DLA900-83-C2496	B C A 5	2 2	5962 000 A7	MICROCIRCUITS - ELECTRONIC	6 A	3 5	J	1013	5 B	J	1 H						41
		LOCATION TOTAL			32														41

RESEARCH ANALYSIS & MANAGEMENT		ROCKVILLE		MARYLAND		027686 2440 21													
2 L	BH004 0916	N00024-79-C4115	B C A 5	2 2	R216 000 A3	A/E - MARINE	8 A	7 5	J	01B	2 B	U	1 J						32
2 D	BH004 5294	N00024-79-C4115	B C A 5	2 2	R216 000 A3	A/E - MARINE	8 A	7 5	J	01B	2 B	U	1 D						148
2 I	BH004 A115	N00024-79-C4115	B C A 5	2 2	R216 000 A3	MARINE ARCHITECT & ENGINEER	8 A	7 6	J	01B	2 B	U	1 I						100
2 I	BH004 A828	N00024-79-C4115	B C Z 5	2 2	R219 000 A2	OTHER ARCHITECT & ENGINEER	8 A	7 6	J	01B	2 B	U	1 I						148
2 A	BH002 1874	N00024-80-C2167	B C Z 5	2 2	L019 000 A3	TECH REP SERVICES /SHIPS-SML	8 A	6 5	J	11	4 B	U	1 K						120
2 D	BH002 4957	N00024-81-C2055	B C Z 5	2 2	R417 000 A3	LOGISTICS SUPPORT SERVICES	8 A	6 5	J	01B	2 A	U	1 B						192
2 E	BH002 6362	N00024-81-C2055	B C Z 5	2 2	R417 000 A3	LOGISTICS SUPPORT SERVICES	8 A	7 6	J	01B	2 A	U	1 C						170
2 F	BH002 7016	N00024-81-C2055	B C Z 5	2 2	R417 000 A3	LOGISTICS SUPPORT SERVICES	8 A	7 6	J	01B	2 A	U	1 E						399
2 C	BH007 4453	N00024-81-C7050	B C C 5	2 2	R417 000 A3	LOGISTICS SUPPORT SERVICES	8 A	7 5	J	01B	1 B	U	1 C						1,860
2 C	BH002 4605	N00024-82-C2031	B C Z 5	2 2	R417 000 A3	LOGISTICS SUPPORT SERVICES	8 A	6 4	J	01B	2 B	J	1 C						618
2 I	BH002 A034	N00024-82-C2031	B C Z 5	2 2	R417 000 A3	LOGISTICS SUPPORT SERVICES	8 A	6 4	J	01B	2 B	J	1 I						150
2 I	BH002 A791	N00024-82-C2102	B C A 5	2 2	7610 000 A3	BOOKS AND PAMPHLETS	8 A	6 5	J	1001	4 B	U	1 I						250
2 C	BH005 4701	N00024-83-C5123	B C A 5	2 2	R409 000 A2	MGT SERVICES/PROGRAM REVIEW	8 A	3 5	J	11	5 A	U	1 C						668
2 I	G0333 2083	N00033-83-C0185	B C Z 5	2 2	R417 000 A3	LOGISTICS SUPPORT SERVICES	8 A	3 5	J	1009	2 A	U	1 I						223
2 A	TF140 0017	N61331-83-C0007	B C A 5	2 2	AC32 000 A3	RDTE/SHIPS	8 A	3 5	J	11	4 B	U	1 L						52
2 H	TF140 0017	N61331-83-C0007	B C A 5	2 2	AC32 000 A3	RDTE/SHIPS	8 A	3 5	J	11	4 B	U	1 L						52
		LOCATION TOTAL			14														52

RESEARCH APPLICATIONS INC		ROCKVILLE		MARYLAND		044591 2440 21													
3 C	OHR02 0079	F33615-82-C0009	B C Z 5	1 2	AJ12 000 C9E	RDTE/GENERAL SCIENCES AND TE	8 A	7 5	J	01B	2 B	U	1 C						74
3 H	OHR02 0155	F33615-83-C0034	B C Z 5	1 2	AZ12 000 C9E	RDTE/OTHER RESEARCH AND DEVE	8 A	3 4	J	01B	2 B	J	1 H						57
3 I	OHR02 0181	F33615-83-C0034	B C Z 5	1 2	AJ12 000 C9E	RDTE/GENERAL SCIENCES AND TE	8 A	7 4	J	01B	2 B	J	1 I						36
		LOCATION TOTAL			3														207

RESEARCH ARMAMENT PROTOTYPES		ROGERS		ARKANSAS		090621 3500 04													
1 E	OAK10 0235	DAAK10-83-C0078	C C A 5	3 2	1390 000 A6	FUSES AND PRIMERS	5 A	3 5	J	02	5 B	J	1 D						593
2 G	PC141 0053	N00164-83-C0047	B C A 5	2 2	1095 000 A5	MISCELLANEOUS WEAPONS	8 I	3 5	J	1001	5 B	J	1 A						312
		LOCATION TOTAL			2														907

RESEARCH COTTRELL INC		MONCK'S CORNER		SCAR		724320 1910 41													
5 K	OCW60 0003	DACW60-82-C0001	B C E 5	2 2	Y242 000 C2	CONSTRUCTION/HEATING AND COO	8 A	7 2	B	0000	0	J	4 J						605
5 A	OCW60 0024	DACW60-82-C0001	B C E 5	2 2	Y242 000 C2	CONSTRUCTION/HEATING AND COO	8 A	7 2	B	0000	0	J	4 A						510
5 A	OCW60 0027	DACW60-82-C0001	B C E 5	2 2	Y242 000 C2	CONSTRUCTION/HEATING AND COO	8 A	8 2	B	0000	0	J	4 A						541

										1																											
										1 1 1 1 1 1 1 9 2 2 2																											
										1 1 1 1 1 1 1 7 8 9 A 0 1 3 24 \$\$\$\$\$\$ (000)																											
S M	1111	222222	22	22222	5	7	9	9																													
V O	55555	AAAA	AAAAAA	BB	CCCC	3	A	C	8	999	C	D	10A	10B	10C	11	DESCRIPTION OF CMDTY/SRVC	2	3	4	5	6	1717	8	9	A	0	1	3	24	\$\$\$\$\$\$ (000)						

RESEARCH COTTRELL INC										MONCK'S CORNER										SCAR																	
5 E	OCW60	0057	DACW60-82-C0001	B	C	E	5	2	2	Y242	000	C2	CONSTRUCTION/HEATING AND COO	8	A	7	2	B	0000	0						J	4	D		300							
5 H	OCW60	0083	DACW60-82-C0001	B	C	E	5	2	2	Y242	000	C2	CONSTRUCTION/HEATING AND COO	8	A	8	2	B	0000	0						J	4	G		331							
5 H	OCW60	0084	DACW60-82-C0001	B	C	E	5	2	2	Y242	000	C2	CONSTRUCTION/HEATING AND COO	8	A	7	2	B	0000	0						J	4	H		1,950							
										LOCATION TOTAL										6																	

RESEARCH DEVICES INC										BERKELEY HGTS										NEW JERSEY																	
1 C	OAK70	0204	DAAK70-83-C0028	B	C	A	5	2	2	6650	000	A7	OPTICAL INSTRUMENTS													5	A	3	5	J	11	1	B	J	I	B	48

RESEARCH EQUIPMENT CO INC										BRYAN										TEXAS																	
1 L	OMD17	0065	GS0034-11-57	B	C	A	5	2	2	6640	000	C9E	LABORATORY EQUIPMENT AND SUP	3	6	4	1																				48
2 H	MA103	1075	N00600-83-C1583	B	C	A	5	2	2	8145	000	C9B	SPECIALIZED SHIPPING & STORA	8	A	3	5	J	1026	6	B					J	1	H								41	
										LOCATION TOTAL										2																	

RESEARCH FACILITIES CORP										ALEXANDRIA										VIRGINIA																	
2 J	BH005	0019	N00024-81-C5332	B	C	A	5	2	2	AC33	000	A3	RDTE/SHIPS													8	A	7	5	J	11	5	B	U	1	J	250
2 L	BH005	1244	N00024-81-C5332	B	C	A	5	2	2	AC33	000	A3	RDTE/SHIPS													8	A	7	5	J	01B	5	B	U	1	L	46
2 B	BH005	2839	N00024-81-C5332	B	C	A	5	2	2	AC33	000	A3	RDTE/SHIPS													8	A	7	5	J	11	5	B	U	1	A	228
2 B	BH005	2970	N00024-81-C5332	B	C	A	5	2	2	AC33	000	A3	RDTE/SHIPS													8	A	7	5	J	11	5	A	U	1	L	81
2 B	BH005	2971	N00024-81-C5332	B	C	A	5	2	2	AC33	000	A3	RDTE/SHIPS													8	A	7	5	J	11	5	A	U	1	L	54
2 C	BH005	4612	N00024-81-C5332	B	C	A	5	2	2	AC33	000	A3	RDTE/SHIPS													8	A	7	5	J	11	5	A	U	1	C	200
2 H	BH005	0019	N00024-81-C5332	1	B	C	A	5	2	2	AC33	000	A3	RDTE/SHIPS												8	A	7	5	J	11	2	B	U	1	J	250
2 H	BH005	0019	N00024-81-C5332	2	B	C	A	5	2	2	AC33	000	A3	RDTE/SHIPS												8	A	7	5	J	11	5	B	U	1	J	250
2 H	BH005	2839	N00024-81-C5332	1	B	C	A	5	2	2	AC33	000	A3	RDTE/SHIPS												8	A	7	5	J	11	2	B	U	1	A	278
2 H	BH005	2839	N00024-81-C5332	2	B	C	A	5	2	2	AC33	000	A3	RDTE/SHIPS												8	A	7	5	J	11	5	B	U	1	A	223
2 H	BH005	2970	N00024-81-C5332	1	B	C	A	5	2	2	AC33	000	A3	RDTE/SHIPS												8	A	7	5	J	11	2	A	U	1	L	81
2 H	BH005	2970	N00024-81-C5332	2	B	C	A	5	2	2	AC33	000	A3	RDTE/SHIPS												8	A	7	5	J	11	5	A	U	1	L	81
2 H	BH005	2971	N00024-81-C5332	1	B	C	A	5	2	2	AC33	000	A3	RDTE/SHIPS												8	A	7	5	J	11	2	A	U	1	L	54
2 H	BH005	2971	N00024-81-C5332	2	B	C	A	5	2	2	AC33	000	A3	RDTE/SHIPS												8	A	7	5	J	11	5	A	U	1	L	54
2 H	BH005	4612	N00024-81-C5332	1	B	C	A	5	2	2	AC33	000	A3	RDTE/SHIPS												8	A	7	5	J	11	2	A	U	1	C	200
2 H	BH005	4612	N00024-81-C5332	2	B	C	A	5	2	2	AC33	000	A3	RDTE/SHIPS												8	A	7	5	J	11	5	A	U	1	C	200
										LOCATION TOTAL										6																	

RESEARCH FOUNDATION FOR MENTAL HYG										ALBANY										NEW YORK																	
2 D	E612B	1273	N00014-83-K0166	B	C	Z	1	2	2	AD91	000	S1	RDTE/OTHER DEFENSE													8	A	3	5	P	11	7	B	S	2	D	225

RESEARCH INC										EDEN PRAIRIE										MINNESOTA																	
4 F	00400	2948	DLA400-83-C2120	B	C	A	5	2	2	6110	000	C9E	ELECTRICAL CONTROL EQUIPMENT	6	A	3	5	J	1013	5	B					J	1	E									24

RESEARCH INSTITUTE OF COLORADO										FORT COLLINS										COLORADO																	
1 J	OAG29	0624	DAAG29-83-K0160	C	C	Z	5	2	2	AZ11	000	S1	RDTE/OTHER RESEARCH AND DEVE	8	A	3	5	P	11	7	B				S	1	I										150
2 I	E612A	2269	N00014-83-C0771	B	C	Z	5	2	2	AD91	000	S1	RDTE/OTHER DEFENSE													8	A	3	5	P	11	7	A	S	1	I	50
2 C	E614B	0987	N00014-83-K0002	B	C	Z	5	2	2	AD91	000	S1	RDTE/OTHER DEFENSE													8	B	3	5	P	11	7	B	S	1	K	50
2 F	E614B	1606	N00014-83-K0002	B	C	Z	5	2	2	AD91	000	S1	RDTE/OTHER DEFENSE													8	B	6	5	P	11	7	B	S	1	F	30
2 F	E1230	1550	N00014-83-K0297	B	C	Z	5	2	2	AD91	000	S1	RDTE/OTHER DEFENSE													8	A	3	5	P	11	7	B	S	1	C	60
2 I	E612A	2206	N00014-83-K0297	B	C	Z	5	2	2	AD91	000	S1	RDTE/OTHER DEFENSE													8	B	6	5	M	05	7	B	S	1	I	100
										LOCATION TOTAL										6																	

																				460																	

S M	V O	C N	1111	222222	22	22222	5 7	9 9	3 A C 8	999	C D	10A	10B	10C	11	DESCRIPTION OF COMDTY/SRVC	2	3	4	5	6	1717	8	9	A	0	1	2	24	333333	(100)
RESEARCH OPPORTUNITIES INC			LONG BEACH			CALIFORNIA			090284	3840	05																				
2 F	MF107	0193	N60921-82-C0140	B C Z	1	2 2	AC52	000	C9E	RDTE/WEAPONS	8	A	7	5	J	11	5	B	U	1	C							46			
2 I	MF107	0314	N60921-83-C0157	B C Z	1	2 2	AC22	000	A2	RDTE/MISSILE AND SPACE SYSTE	8	A	3	5	J	11	5	B	U	1	I							175			
2 I	MF107	0339	N60921-83-C0157	B C Z	1	2 2	AC22	000	A2	RDTE/MISSILE AND SPACE SYSTE	8	A	7	5	J	11	5	B	U	1	I							65			
LOCATION TOTAL				TOTAL				3		286																					
RESEARCH PUBLICATION INC			FORT LEAVENWORTH			KANSAS			040403	1860	17																				
1 I	OBT19	0117	DABT19-83-C0054	B C A	5	2 2	7890	000	C9E	MISCELLANEOUS PRINTED MATTER	8	A	3	5	J	1002	5	B	J	1	I							41			
RESEARCH SUPPORT INSTRUMENTS			COCKEYSVILLE			MARYLAND			034752	0700	21																				
3 J	OHV03	0006	F19628-79-C0044	B C A	5	2 2	AJ12	000	A7	RDTE/GENERAL SCIENCES AND TE	8	A	7	6	J	01B	2	B	U	1	J							90			
RESEARCH SUPPORT INSTRUMENTS			TIMONIUM			MARYLAND			034752	2820	21																				
3 H	OHV03	0492	F19628-79-C0044	B C A	5	2 2	AJ12	000	A7	RDTE/GENERAL SCIENCES AND TE	8	A	8	6	J	01B	2	B	U	1	H							33			
CONTRACTOR TOTAL				TOTAL				2		123																					
RESEARCH TECHNOLOGY INC			LINCOLNWOOD			ILLINOIS			724492	5020	14																				
1 G	OAG08	0267	DAAG08-83-C0162	B C A	1	2 2	6740	000	C9C	PHOTO DEVELOPLNG AND FINISHI	8	A	3	4	J	01B	1	B	J	1	F							65			
1 I	OAG08	0402	DAAG08-83-C0521	B C A	1	2 2	5820	000	A7	RADIO TV EQUIPMENT EXCEPT AI	5	A	3	3	J	0000	0	J	I	I							26				
2 H	RG404	0001	GS0358-22-13	B C Z	5	3 2	6740	000	C9E	PHOTO DEVELOPLNG AND FINISHI	3	6	4	1							28										
3 D	OFE03	0630	F42600-83-C0390	A C A	5	2 2	6760	000	C9C	PHOTOGRAPHIC EQUIPMENT AND A	5	A	3	5	J	1013	1	B	J	1	C							39			
LOCATION TOTAL				TOTAL				4		158																					
RESEARCH TRIANGLE INSTITUTE			RESEARCH TRIANGLE PK			NCAR			724500	5225	34																				
1 H	OAA09	1672	DAAA08-80-C0247	B C Z	5	2 2	R499	000	S1	OTHER MANAGEMENT SERVICES	8	A	6	5	D	1013	2	B	U	2	H							30			
1 H	OAA09	1673	DAAA08-80-C0247	B C Z	5	2 2	R499	000	S1	OTHER MANAGEMENT SERVICES	8	A	7	5	D	1013	2	B	U	2	H							30			
1 H	OAA09	1674	DAAA08-80-C0247	B C Z	5	2 2	R499	000	S1	OTHER MANAGEMENT SERVICES	8	A	6	5	D	1013	2	B	U	2	H							76			
1 I	OAA09	1723	DAAA08-80-C0247	B C Z	5	2 2	R499	000	S1	OTHER MANAGEMENT SERVICES	8	A	7	5	D	1013	2	B	U	2	H							75			
1 I	OAA09	1776	DAAA08-80-C0247	B C Z	5	2 2	T013	000	S1	TECHNICAL WRITING	8	A	7	5	D	1013	2	B	U	2	I							43			
1 I	OAA09	1811	DAAA08-80-C0247	B C Z	5	2 2	T013	000	S1	TECHNICAL WRITING	8	A	7	5	D	1013	2	B	U	2	I							35			
1 I	OAA09	1854	DAAA09-80-C0247	B C Z	5	2 2	T013	000	S1	TECHNICAL WRITING	8	A	7	5	D	1013	2	B	U	2	I							89			
1 F	OAG34	0160	DAAG34-73-C0051	B C Z	5	2 2	T013	000	S1	TECHNICAL WRITING	8	A	7	5	P	1013	7	B	U	2	F							30			
1 G	OAG34	0175	DAAG34-73-C0051	B C Z	5	2 2	T013	000	S1	TECHNICAL WRITING	8	A	7	5	P	1013	7	B	U	2	G							72			
1 F	OAK11	2195	DAAK11-82-C0092	B C Z	5	2 2	A212	000	S1	RDTE/OTHER RESEARCH AND DEVE	8	A	7	5	P	11	7	B	U	1	F							83			
1 C	OAK11	2099	DAAK11-82-C0135	B C Z	5	2 2	AD92	000	S1	RDTE/OTHER DEFENSE	8	A	7	5	P	11	7	B	U	1	C							146			
1 D	OAK11	2110	DAAK11-83-C0019	D C Z	5	2 2	R504	000	S1	STUDIES/CHEMICAL-BIOLOGICAL	8	A	3	5	P	1002	7	B	U	1	C							77			
1 I	OAK11	2275	DAAK11-83-C0080	D C Z	5	2 2	A212	000	S1	RDTE/OTHER RESEARCH AND DEVE	8	A	3	5	P	11	7	B	U	1	I							92			
1 B	OAK20	0146	DAAK20-80-C0275	B C A	5	2 2	AC62	000	A7	RDTE/ELECTRONICS AND COMMUNI	8	A	7	5	B	11	2	B	U	2	B							40			
1 D	OAK20	0146	DAAK20-80-C0275	1 B C A	5	2 2	AC62	000	A7	RDTE/ELECTRONICS AND COMMUNI	8	A	7	5	P	11	7	B	U	2	B							40			
1 D	OAK20	0146	DAAK20-80-C0275	2 B C A	5	2 2	AC62	000	A7	RDTE/ELECTRONICS AND COMMUNI	8	A	7	5	B	11	2	B	U	2	B							40			
1 G	OAK20	0390	DAAK20-80-C0275	B C A	5	2 2	AC62	000	A7	RDTE/ELECTRONICS AND COMMUNI	8	A	7	5	B	11	2	B	U	2	F							100			
1 H	OAK20	0390	DAAK20-80-C0275	1 B C A	5	2 2	AC62	000	A7	RDTE/ELECTRONICS AND COMMUNI	8	A	7	5	P	11	7	B	U	2	F							100			
1 H	OAK20	0390	DAAK20-80-C0275	2 B C A	5	2 2	AC62	000	A7	RDTE/ELECTRONICS AND COMMUNI	8	A	7	5	B	11	2	B	U	2	F							100			
1 G	OMD17	0313	DAMD17-78-C8041	B C Z	5	2 2	AN91	000	S1	RDTE/OTHER MEDICAL	8	A	6	5	P	11	7	B	U	1	F							45			
1 H	OMD17	0394	DAMD17-78-C8041	B C Z	5	2 2	AN91	000	S1	RDTE/OTHER MEDICAL	8	A	6	5	P	11	7	B	U	1	H							38			
1 D	OMD17	0232	DAMD17-83-C3099	B C A	5	2 2	AN91	000	S1	RDTE/OTHER MEDICAL	8	A	3	5	P	11	7	B	U	1	C							114			
1 D	OMD17	0266	DAMD17-83-C3137	B C Z	5	2 2	AN91	000	S1	RDTE/OTHER MEDICAL	8	A	3	5	P	11	7	B	U	1	D							142			

S M
V O 111 222222 22 22222 5 7 9 9
C N 55555 AAAA AAAAAA BB CCCCC 3 A C 8 999 C D 10A 10B 10C 11 DESCRIPTION OF CMDTY/SRVC 1 1 1 1 1 1 1 1 9 2 2 2

RESEARCH TRIANGLE INSTITUTE		RESEARCH TRIANGLE PK		NCAR		724500	5225	34			
1 A	02030 0202	DNA001-83-C0012	B C Z 5	2 2	AD94 000 S1	RDTE/OTHER DEFENSE	8 A	3 5 P 11	7 B	U 1 L	125
1 F	02D03 1012	MDA903-82-C0120	F C C 5	2 2	R402 000 S1	MGT SERVICES/DATA COLLECTION	8 A	6 5 P 1008	7 B	U 2 C	99
1 C	02D03 0766	MDA903-83-C0172	D C C 5	2 2	R402 000 S1	MGT SERVICES/DATA COLLECTION	8 A	3 5 P 1008	7 A	J 2 C	761
1 I	02D03 1434	MDA903-83-C0172	D C C 5	2 2	R402 000 S1	DATA COLLECTION SERVICES	8 A	6 5 P 1008	7 B	J 2 I	82
2 B	D2701 0581	N00039-80-C0648	B C B 5	2 2	AC65 000 A7	RDTE/ELECTRONICS AND COMMUNI	8 A	7 5 P 11	7 B	U 2 B	100
2 C	D2701 0581	N00039-80-C0648	1 B C Z 5	2 2	AC65 000 A7	RDTE/ELECTRONICS AND COMMUNI	8 A	7 5 P 11	7 B	U 2 B	100
2 C	D2701 0581	N00039-80-C0648	2 B C B 5	2 2	AC65 000 A7	RDTE/ELECTRONICS AND COMMUNI	8 A	7 5 P 11	7 B	U 2 B	100
2 D	D2701 0725	N00039-80-C0648	B C Z 5	2 2	AC65 000 A7	RDTE/ELECTRONICS AND COMMUNI	8 A	7 5 P 11	7 B	U 2 D	95
2 I	D2601 1376	N00039-81-C0374	B C A 5	2 2	AC63 000 A7	RDTE/ELECTRONICS AND COMMUNI	8 A	6 5 P 11	7 A	U 1 I	575
2 C	D2602 0639	N00039-81-C0661	B C A 5	2 2	AC61 000 A7	RDTE/ELECTRONICS AND COMMUNI	8 A	7 5 P 11	7 B	U 2 C	30
2 E	PA100 1568	N00140-83-C5430	B C Z 5	2 2	6505 000 C9E	DRUGS BIOLOGICALS AND OFFICI	8 A	3 5 P 1001	7 B	J 1 D	138
3 K	OHR01 0005	F33615-80-D4000	B C Z 5	2 2	R510 000 C9E	STUDIES/ENVIRONMENTAL ASSESS	8 A	4 5 P 1013	7 B	J 1 K	53
3 C	OHR01 0161	F33615-80-D4000	B C Z 5	2 2	R510 000 C9E	STUDIES/ENVIRONMENTAL ASSESS	8 A	4 5 P 1013	7 B	Y 1 C	85
3 F	OHR01 0229	F33615-80-D4000	B C Z 5	2 2	R510 000 A7	STUDIES/ENVIRONMENTAL ASSESS	8 A	4 5 P 1013	7 B	Y 1 F	99
3 C	OHR04 0147	F33615-82-C1862	B C Z 5	2 2	AC63 000 S1	RDTE/ELECTRONICS AND COMMUNI	8 A	3 5 P 11	7 B	J 1 C	60
3 I	OHR01 0283	F33615-82-D4010	B C Z 5	2 2	R510 000 S1	ENVIRONMENTAL ASSESSMENTS	8 A	4 5 D 1013	2 B	Y 1 I	103
		LOCATION	TOTAL		33	3,773					

RESERVE PETROLEUM CO		PITTSBURGH		PA		037606	4040	39			
4 A	00600 1332	DLA600-82-D4901	E C B 1	3 2	9140 000 A8A	FUEL OILS	6 A	3 3 J 0000	0	K 1 H	541

RESILITE SPORTS PRODUCTS INC		SUNBURY		PA		724585	5000	39			
1 F	0AG34 0148	GS10S4-45-58	B C A 1	2 2	7810 000 C9E	ATHLETIC AND SPORTING EQUIPM	3 6	4 1		E	37

RESISTOFLEX CORP		ROSELAND		NEW JERSEY		724800	3960	31			
2 L	JA117 0997	N00104-83-C5006	B C A 1	2 2	4470 000 A3	NUCLEAR REACTORS	8 A	3 5 A 1015	5 B	J 1 L	27
2 C	JA117 2049	N00104-83-C5029	B C A 1	2 2	4470 000 A3	NUCLEAR REACTORS	8 E	3 5 A 1015	5 B	J 1 C	38
2 D	JA117 2900	N00104-83-C5083	B C A 1	2 2	4470 000 A3	NUCLEAR REACTORS	8 E	3 5 A 1015	5 B	J 1 D	31
2 E	JA117 3546	N00104-83-C5089	B C A 1	2 2	4720 000 A3	HOSE AND TUBING FLEXIBLE	8 A	3 5 A 1015	5 B	J 1 E	251
3 F	OFF60 0568	F09603-82-G0063	B C A 5	2 2	1650 ACA A1C	AIRCRAFT HYDRAULIC VACUUM DE	8 A	4 5 A 1015	4 B	J 1 F	60
4 L	00700 0658	DLA700-82-G0008	B C A 5	2 2	4730 000 A1C	FITTINGS - HOSE PIPE & TUBE	6 A	4 5 A 1013	1 B	J 1 L	11
		LOCATION	TOTAL		6	483					

RESOURCE CONSULTANTS INC		SACRAMENTO		CALIFORNIA		049288	5940	05			
5 G	OCW05 0062	DACW05-83-C0094	D C C 5	2 2	R501 000 S1	STUDIES/ADP SYSTEMS	8 A	3 5 C 1007	2 B	J 1 E	41

RESOURCE CONSULTANTS INC		WASHINGTON		DC		049288	0010	09			
2 A	MA102 0342	N00600-82-D2383	B C C 1	2 2	R501 000 S1	STUDIES/ADP SYSTEMS	8 A	4 6 J 01B	1 A	J 1 A	84
2 B	MA102 0374	N00600-82-D2383	B C C 1	2 1	R501 000 S1	STUDIES/ADP SYSTEMS	8 A	4 5 J 01B	1 A	Z 1 B	39
2 E	MA102 0730	N00600-82-D2383	C C C 1	2 2	R501 000 S1	STUDIES/ADP SYSTEMS	8 A	4 6 J 01B	1 B	Z 1 E	88
2 F	MA102 0797	N00600-82-D2383	C C C 1	2 2	R501 000 S1	STUDIES/ADP SYSTEMS	8 A	4 6 J 01B	1 B	Z 1 F	34
2 B	MA102 0375	N00600-82-D2384	B C C 1	2 1	R501 000 S1	STUDIES/ADP SYSTEMS	8 A	4 5 J 01B	1 A	Z 1 B	43
2 D	MA102 0600	N00600-82-D2384	C C C 1	2 2	R501 000 S1	STUDIES/ADP SYSTEMS	8 A	4 6 J 01B	1 B	Z 1 D	80
2 G	MA102 0951	N00600-82-D2384	C C C 1	2 2	R501 000 S1	STUDIES/ADP SYSTEMS	8 A	4 6 J 01B	1 B	Z 1 G	86
2 D	MA102 0601	N00600-82-D2864	F C C 1	2 2	R409 000 S1	MGT SERVICES/PROGRAM REVIEW-	8 A	4 6 J 17A	2 A	Y 1 D	37
2 F	MA102 0789	N00600-82-D2864	F C C 1	2 2	R409 000 S1	MGT SERVICES/PROGRAM REVIEW-	8 A	4 6 J 17A	2 A	Y 1 E	49

S M															
V O															
C N 55555 AAAA AAAAAA BB CCCCC 3 A C 8 999 C D 10A 10B 10C 11 DESCRIPTION OF CMDTY/SRVC 1 1 1 1 1 1 1 9 2 2 2															

RESOURCE CONSULTANTS INC				WASHINGTON				DC				049288 0010 09			
2 F	MA102	0790	N00600-82-D2864	F C C	1	2 2	R409 000 S1	MGT SERVICES/PROGRAM REVIEW-	8 A	4 6	J 17A	2 A	Y 1 F	25	
2 F	MA102	0791	N00600-82-D2864	F C C	1	2 2	R409 000 S1	MGT SERVICES/PROGRAM REVIEW-	8 A	4 6	J 17A	2 A	Y 1 E	31	
2 F	MA102	0792	N00600-82-D2864	F C C	1	2 2	R409 000 S1	MGT SERVICES/PROGRAM REVIEW-	8 A	4 6	J 17A	2 A	Y 1 E	48	
LOCATION TOTAL								12				644			
RESOURCE CONSULTANTS INC				FORT SHERIDAN				ILLINOIS				049288 3210 14			
2 I	C2472	C111	N62472-82-C1353	D C Z	5	2 2	R219 000 C2	OTHER ARCHITECT & ENGINEERIN	8 A	6 6	J 01B	2 B	J 1 E	35	
RESOURCE CONSULTANTS INC				FORT POLK				LOUISIANA				049288 0995 19			
1 D	OCA63	O180	DACA63-82-C0234	C C Z	1	2 2	R219 000 C2	OTHER ARCHITECTS & ENGINEERI	8 A	8 6	J 01B	2 B	J 1 D	30	
RESOURCE CONSULTANTS INC				ARLINGTON				VIRGINIA				049288 0140 47			
2 A	MA102	0310	N00600-82-D2384	B C C	5	2 2	R501 000 S1	STUDIES/ADP SYSTEMS	8 A	4 4	J 01B	1 A	J 1 A	43	
2 I	TK120	0676	N61339-83-C0128	B C C	5	2 2	R219 000 C9E	OTHER ARCHITECT & ENGINEERIN	8 A	3 5	A 1001	5 B	J 2 I	48	
LOCATION TOTAL								2				91			
RESOURCE CONSULTANTS INC				MCLEAN				VIRGINIA				049288 2630 47			
2 H	BH006	9190	N00024-83-C6012	B C Z	5	2 2	R417 000 A3	LOGISTICS SUPPORT SERVICES	8 A	3 4	J 01B	2 A	J 1 G	45	
2 I	BH006	8344	N00024-83-C6045	B C Z	5	2 2	R408 000 A3	PROGRAM MANAGEMENT SUPPORT S	8 A	3 4	J 01B	2 A	J 1 I	55	
2 G	BH006	8281	N00024-83-C6046	D C Z	5	2 2	R498 000 A3	OTHER PROFESSIONAL SERVICES	8 A	3 4	J 01B	2 A	J 1 F	39	
2 J	D2801	0027	N00039-82-C0043	B C A	5	2 2	R417 000 S1	LOGISTICS SUPPORT SERVICES	8 A	6 5	J 01B	4 B	U 1 J	25	
2 K	D2801	0144	N00039-82-C0043	B C A	5	2 2	R417 000 S1	LOGISTICS SUPPORT SERVICES	8 A	7 6	J 17A	2 B	U 1 K	158	
2 K	D2801	0195	N00039-82-C0043	B C A	5	2 2	R417 000 S1	LOGISTICS SUPPORT SERVICES	8 A	7 6	J 01B	2 B	U 1 K	84	
2 L	D2801	0144	N00039-82-C0043	1 B C A	5	2 2	R414 000 S1	MGT SERVICES/SYSTEMS ENGINEE	8 A	7 6	J 01B	2 B	U 1 K	153	
2 L	D2801	0144	N00039-82-C0043	2 B C A	5	2 2	R414 000 S1	MGT SERVICES/SYSTEMS ENGINEE	8 A	7 6	J 17A	2 B	U 1 K	137	
2 A	D2601	0343	N00039-82-C0043	B C A	5	2 2	R417 000 S1	LOGISTICS SUPPORT SERVICES	8 A	7 6	J 01B	2 B	U 1 L	157	
2 B	D2601	0343	N00039-82-C0043	1 B C A	5	2 2	R417 000 S1	LOGISTICS SUPPORT SERVICES	8 A	7 6	J 01B	2 B	U 1 L	137	
2 B	D2601	0343	N00039-82-C0043	2 B C A	5	2 2	R417 000 S1	LOGISTICS SUPPORT SERVICES	8 A	7 6	J 01B	2 B	U 1 L	137	
2 C	D2601	0619	N00039-82-C0043	B C A	5	2 2	R417 000 S1	LOGISTICS SUPPORT SERVICES	8 A	7 6	J 01B	2 B	U 1 C	158	
2 D	D2601	0790	N00039-82-C0043	D C A	5	2 2	R417 000 S1	LOGISTICS SUPPORT SERVICES	8 A	7 6	J 01B	2 B	U 1 D	128	
2 F	D2601	0939	N00039-82-C0043	D C A	5	2 2	R417 000 S1	LOGISTICS SUPPORT SERVICES	8 A	6 6	J 01B	2 B	U 1 F	234	
2 F	D2601	1027	N00039-82-C0043	D C A	5	2 2	R417 000 S1	LOGISTICS SUPPORT SERVICES	8 A	7 6	J 01B	2 B	U 1 F	105	
2 I	D2601	1360	N00039-82-C0043	D C A	5	2 2	R417 000 S1	LOGISTICS SUPPORT SERVICES	8 A	7 6	J 01B	2 B	U 1 I	45	
2 I	LF130	0818	N00123-83-D0097	D C Z	5	2 2	R414 000 S1	SYSTEMS ENGINEERING SERVICES	8 A	4 6	J 01B	2 B	U 1 E	38	
2 I	LF130	0821	N00123-83-D0097	D C Z	5	2 2	R414 000 S1	SYSTEMS ENGINEERING SERVICES	8 A	4 6	J 01B	2 B	U 1 E	90	
2 I	LF130	0822	N00123-83-D0097	B C Z	5	2 2	R414 000 S1	SYSTEMS ENGINEERING SERVICES	8 A	4 6	J 01B	2 B	U 1 E	68	
2 I	LF130	0823	N00123-83-D0097	D C Z	5	2 2	R414 000 S1	SYSTEMS ENGINEERING SERVICES	8 A	4 6	J 01B	2 B	U 1 E	62	
2 A	PA100	0613	N00140-82-D5605	B C Z	5	2 2	R599 000 S1	OTHER SPECIAL STUDIES AND AN	8 A	4 6	J 01B	2 B	U 1 A	46	
2 B	PA100	0802	N00140-82-D5605	B C Z	5	2 2	R599 000 S1	OTHER SPECIAL STUDIES AND AN	8 A	4 6	J 01B	2 B	U 1 A	123	
2 B	PA100	0804	N00140-82-D5605	B C Z	5	2 2	R599 000 S1	OTHER SPECIAL STUDIES AND AN	8 A	4 6	J 01B	2 B	U 1 A	49	
2 B	PA100	0860	N00140-82-D5605	B C Z	5	2 2	R599 000 S1	OTHER SPECIAL STUDIES AND AN	8 A	4 6	J 01B	2 B	U 1 B	39	
2 B	PA100	0862	N00140-82-D5605	B C Z	5	2 2	R599 000 S1	OTHER SPECIAL STUDIES AND AN	8 A	4 6	J 01B	2 B	U 1 B	25	
2 B	PA100	0867	N00140-82-D5605	B C Z	5	2 2	R599 000 S1	OTHER SPECIAL STUDIES AND AN	8 A	4 6	J 01B	2	U 1 B	79	
2 B	PA100	0870	N00140-82-D5605	B C Z	5	2 2	R599 000 S1	OTHER SPECIAL STUDIES AND AN	8 A	4 6	J 01B	2 B	U 1 B	30	
2 B	PA100	0872	N00140-82-D5605	B C Z	5	2 2	R599 000 S1	OTHER SPECIAL STUDIES AND AN	8 A	4 6	J 01B	2 B	U 1 B	54	
2 C	PA100	1065	N00140-82-D5605	B C Z	5	2 2	R599 000 S1	OTHER SPECIAL STUDIES AND AN	8 A	4 6	J 01B	2 B	U 1 B	125	
2 E	PA100	1591	N00140-82-D5605	B C Z	5	2 2	R599 000 S1	OTHER SPECIAL STUDIES AND AN	8 A	4 6	J 01B	2 B	U 1 E	98	

S M	V O	C N	1111	222222	22	22222	5 7	9 9	1 1 1 1 1	1 1 9 2 2 2	1	24	\$\$\$\$\$(000)																			
C N	55555	AAAA	AAAAAA	BB	CCCCC	3	A C	8 999	C D	10A	10B	10C	11	DESCRIPTION OF CMDTY/SRVC	2	3	4	5	6	1717	8	9	A	0	1	3	24	\$\$\$\$\$(000)				

RESOURCE CONSULTANTS INC																																
MCLEAN VIRGINIA 049288 2630 47																																
2 E	PA100	1592	N00140-82-D5605	B C Z	5	2 2	R599	000	S1	OTHER SPECIAL STUDIES AND AN	8	A	4	6	J	01B	2	B	U	1	E								165			
2 E	PA100	1593	N00140-82-D5605	B C Z	5	2 2	R599	000	S1	OTHER SPECIAL STUDIES AND AN	8	A	4	6	J	01B	2	B	U	1	E								58			
2 E	PA100	1595	N00140-82-D5605	B C Z	5	2 2	R599	000	S1	OTHER SPECIAL STUDIES AND AN	8	A	4	6	J	01B	2	B	U	1	E								72			
2 F	PA100	1594	N00140-82-D5605	B C Z	5	2 2	R599	000	S1	OTHER SPECIAL STUDIES AND AN	8	A	4	6	J	01B	2	B	U	1	E								159			
2 F	PA100	1687	N00140-82-D5605	F C Z	5	2 2	R599	000	S1	OTHER SPECIAL STUDIES AND AN	8	A	4	6	J	01B	2	B	U	1	F								36			
2 I	PA100	2396	N00140-82-D5605	B C Z	5	2 2	R599	000	S1	OTHER SPECIAL STUDIES AND AN	8	A	4	6	J	01B	2	B	U	1	I								97			
2 I	PA100	2397	N00140-82-D5605	B C Z	5	2 2	R599	000	S1	OTHER SPECIAL STUDIES AND AN	8	A	4	6	J	01B	2	B	U	1	I								38			
2 I	LR806	0002	N00244-83-D1583	B C Z	5	2 2	R302	000	C9E	ADP SYSTEMS DEVELOPMENT & PR	8	A	4	6	J	01B	2	A	Y	1	I								124			
2 E	MA103	0711	N00600-82-C0153	B C A	5	2 2	AD22	000	S1	RDTE/DEFENSE SERVICES	8	A	6	6	J	01B	2	B	U	1	E								42			
2 K	MA102	0109	N00600-82-D2382	C C C	5	2 2	R501	000	S1	STUDIES/ADP SYSTEMS	8	A	4	5	J	01B	1	A	Z	1	K								42			
2 K	MA102	0127	N00600-82-D2384	B C C	5	2 2	R501	000	S1	STUDIES/ADP SYSTEMS	8	A	4	6	J	01B	1	A	Z	1	K								46			
2 C	MA102	0545	N00600-82-D2864	F C C	5	2 2	R409	000	S1	MGT SERVICES/PROGRAM REVIEW-	8	A	4	6	J	17A	2	A	Y	1	C								28			
2 I	MF113	0374	N00600-82-D8364	B C C	5	2 2	R599	000	S1	OTHER SPECIAL STUDIES AND AN	8	A	4	5	J	1026	2	B	Y	1	I								32			
2 F	MA102	0842	N00600-83-C2562	D C C	5	2 2	R302	000	S1	ADP SYSTEMS DEVELOPMENT AND	8	A	3	5	J	17B	1	A	U	1	F								50			
2 H	MA102	1025	N00600-83-C2785	D C C	5	2 2	R399	000	S1	OTHER ADP SERVICES	8	A	3	5	J	17B	1	A	U	1	H								57			
										LOCATION TOTAL											41											5,308
										CONTRACTOR TOTAL											58											6,152
RESOURCE INC																																
TAMPA FLORIDA 089393 3480 10																																
1 C	OHC44	0003	DAHC44-83-C0002	B C B	5	2 2	6910	000	C9B	TRAINING AIDS	8	A	3	3	J	0000	0				J	1	B							36		
RESOURCE MANAGEMENT ASSOC																																
DAVIS CALIFORNIA 041311 1700 05																																
5 D	OCW05	0015	DACW05-83-C0032	A C C	5	2 2	R529	000	C2	STUDIES/SCIENTIFIC DATA	8	7	3	5	J	1001	3	B			J	1	L							26		
RESOURCE MANAGEMENT ASSOC																																
LAFAYETTE CALIFORNIA 041311 3490 05																																
5 E	OCW05	0031	DACW05-83-C0061	A C C	5	3 2	R529	000	C2	STUDIES/SCIENTIFIC DATA	8	7	3	5	J	1001	3	B			J	1	C							25		
5 H	OCW38	0259	DACW38-83-C0123	C C C	5	2 2	R211	000	C2	ARCHITECT/ENGINEER - GENERAL	8	A	3	5	J	04	5	B			J	1	G							241		
										LOCATION TOTAL											2											266
										CONTRACTOR TOTAL											3											292
RESOURCE RECOVERY CORP																																
SEATTLE WASHINGTON 008966 2940 48																																
2 E	QA120	0361	N00406-83-D1893	B C B	5	2 2	6810	000	S1	CHEMICALS	8	4	3	5	B	02	1	B			J	1	A							93		
RESOURCE TECHNOLOGY SERVICES INC																																
LAKEHURST NEW JERSEY 057168 2150 31																																
4 H	00200	0007	DLA200-83-C0018	B C C	1	2 2	P100	000	S1	DISPOSAL OF EXCESS AND SURPL	6	A	3	2	J	0000	0				J	1	E							37		
RESOURCE TECHNOLOGY SERVICES INC																																
PHILADELPHIA PA 057168 4005 39																																
2 I	C2472	B553	N62472-83-C4452	B C C	1	2 2	S204	000	S1	FUELING SERVICE	8	A	3	4	J	01B	1	B			J	1	C							45		
										CONTRACTOR TOTAL											2											82
RESOURCES RESEARCH CORP																																
COLLEGE STATION TEXAS 033127 1610 44																																
3 K	OHR02	0010	F33615-80-C0021	B C Z	5	2 2	AJ12	000	C9E	RDTE/GENERAL SCIENCES AND	8	A	8	6	J	01B	1	B			U	1	K							45		
3 A	OHR02	0054	F33615-80-C0021	B C Z	5	2 2	AJ12	000	C9E	RDTE/GENERAL SCIENCES AND	8	A	7	6	J	01B	1	B			U	1	A							37		
3 C	OHR02	0094	F33615-80-C0021	B C Z	5	2 2	AJ12	000	A1C	RDTE/GENERAL SCIENCES AND	8	A	7	6	J	01B	1	B			U	1	C							39		

S M											1																		
V O	1111	222222	22	22222	5 7	9 9					1 1 1 1	1 1 9 2 2 2																	
C N	55555	AAAA	AAAAAA	BB	CCCC	3	A C	8	999	C D	10A	10B	10C	11	DESCRIPTION OF COMDTY/SRVC	2	3	4	5	6	1717	8	9	A	D	1	3	24	\$\$\$\$\$(000)

RESOURCES RESEARCH CORP		COLLEGE STATION		TEXAS		033127		1610		44																			
		LOCATION		TOTAL		3		181																					
RESPOND TECHNICAL CO		INGLEWOOD		CALIFORNIA		053557		3190		05																			
3 K	OHC07	0005	F04890-82-C0001	A C Z	5	2 2	T099	000	A2	OTHER PHOTOGRAPHIC MAPPING	P	4	6	7	5	J	17B	7	B	J	1	K					530		
RESPOND TECHNICAL CO		OXNARD		CALIFORNIA		053557		4990		05																			
2 A	LA104	0265	N00123-80-C0101	A C C	1	2 2	Y179	000	A2	CONSTRUCTION/OTHER WAREHOUSE	4	6	6	5	J	17B	7	A	U	1	J					84			
2 B	LA104	0291	N00123-80-C0101	A C C	1	2 2	Y179	000	A2	CONSTRUCTION/OTHER WAREHOUSE	4	6	7	5	J	17B	7	A	U	1	B					84			
		LOCATION		TOTAL		2		168																					
RESPOND TECHNICAL CO		PORT HUENEME		CALIFORNIA		053557		5520		05																			
2 I	LA104	0847	N00123-82-C0459	A C C	1	2 2	T099	000	C9E	OTHER PHOTOGRAPHIC MAPPING	P	4	6	6	5	J	17B	7	B	U	1	I					75		
2 I	LA104	0888	N00123-82-C0702	A C C	1	2 2	M199	000	A2	OPER OF GOVT FAC /MISCELLAN	4	6	6	5	J	17B	7	A	U	1	I					364			
2 I	LA104	0778	N00123-83-C0389	A C C	1	2 2	M179	000	S1	OPER OF GOVT FAC /OTHER WAR	4	6	3	5	J	17B	7	A	U	1	I					35			
		LOCATION		TOTAL		3		474																					
		CONTRACTOR		TOTAL		6		1,172																					
RESPONSE AIR SUPPORT SYSTEMS INC		RICHARDS GEBEUR AFB		MISSOURI		094397		6970		26																			
1 I	OKF06	0209	DAKF06-83-C0227	B C C	5	1 2	J015	000	S1	MAINT-REPAIR OF EQ/AIRCRAFT	8	A	3	4	J	01B	1	B	J	1	I					71			
RESSLER ROY M & SON INC		MIDDLETOWN		PA		725072		3135		39																			
1 I	OHA36	0018	DAHA36-83-C3004	D C E	5	2 2	Z163	000	C2	MAINT-REPAIR-ALTER/TROOP HOU	8	A	3	4	J	01B	1	B	J	1	I					43			
RESTORATION SPECIALTIES INC		PUEBLO		COLORADO		088327		2260		06																			
1 E	OCA45	0125	DACA45-82-C0231	D C E	1	2 2	Z199	000	C2	MAINT-REPAIR-ALTER/MISCELLAN	8	A	8	4	J	01B	1	B	J	1	C					108			
RESTROOM FACILITIES INC		STAMFORD		CONN		092027		1330		07																			
5 I	OCW01	0216	GS0853-68-13	B C E	5	2 2	5450	000	B1	MISCELLANEOUS PREFABRICATED	3	A	4	1								B				53			
RESTROOM FACILITIES INC		RENO		NEVADA		092027		0380		29																			
5 I	OCW25	0103	GS0853-68-13	B C Z	5	3 2	Y199	000	C9E	CONSTRUCTION/MISCELLANEOUS	B	3	6	4	1								F				48		
5 I	OCW25	0104	GS0853-68-13	B C Z	5	3 2	Y199	000	C9E	CONSTRUCTION/MISCELLANEOUS	B	3	6	4	1								F				97		
5 I	OCW25	0105	GS0853-68-13	B C Z	5	3 2	Y199	000	C9E	CONSTRUCTION/MISCELLANEOUS	B	3	6	4	1								F				184		
		LOCATION		TOTAL		3		329																					
		CONTRACTOR		TOTAL		4		382																					
RET SER ENGINEERING AGENCY		S ARABIA		007091		0000		SR																					
1 J	OCA86	0025	DACA78-78-C0026	B C Z	5	2 2	Y163	000	C2	CONSTRUCTION/TROOP HOUSING	7	A	8	J								J				543			
1 K	OCA86	0040	DACA78-78-C0026	B C Z	5	2 2	Y163	000	C2	CONSTRUCTION/TROOP HOUSING	7	A	8	J								J				28			
1 L	OCA86	0091	DACA78-78-C0026	B C Z	5	2 2	Y163	000	C2	CONSTRUCTION/TROOP HOUSING	7	A	8	J								L				56			
1 B	OCA86	0136	DACA78-78-C0026	B C Z	5	2 2	Y163	000	C2	CONSTRUCTION/TROOP HOUSING	7	A	8	J								A				230			
1 F	OCA86	0275	DACA78-78-C0026	B C Z	5	2 2	Y163	000	C2	CONSTRUCTION/TROOP HOUSING	7	A	8	J								F				3,337			
1 G	OCA86	0283	DACA78-78-C0026	B C Z	5	2 2	Y163	000	C2	CONSTRUCTION/TROOP HOUSING	7	A	8	J								F				072			
1 H	OCA86	0340	DACA78-78-C0026	B C Z	5	2 2	Y163	000	C2	CONSTRUCTION/TROOP HOUSING	7	A	8	J								G				182			

S M 1
V O 1111 222222 22 22222 5 7 9 9 1 1 1 1 1 1 1 9 2 2 2
C N 55555 AAAA AAAAAA BB CCCCC 3 A C 8 999 C D 10A 10B 10C 11 DESCRIPTION OF CMDTY/SRVC 2 3 4 5 6 1717 8 9 A 0 1 3 24 \$\$\$\$\$\$(000)

RET SER ENGINEERING AGENCY S ARABIA 007091 0000 SR
1 I OCA86 0376 DACA78-78-C0026 B C Z 5 2 2 Y163 000 C2 CONSTRUCTION/TROOP HOUSING 7 A 8 J I 745
1 B OCA86 0123 DACA86-82-C0010 B C Z 5 2 2 Y222 000 C2 CONSTRUCTION/HIGHWAYS-ROADS- 7 A 8 J A 48
1 C OCA86 0182 DACA86-82-C0010 B C Z 5 2 2 Y222 000 C2 CONSTRUCTION/HIGHWAYS-ROADS- 7 A 8 J C 30
1 D OCA86 0194 DACA86-82-C0010 B C Z 5 2 2 Y222 000 C2 CONSTRUCTION/HIGHWAYS-ROADS- 7 A 8 J C 27
1 D OCA86 0218 DACA86-82-C0010 B C Z 5 2 2 Y222 000 C2 CONSTRUCTION/HIGHWAYS-ROADS- 7 A 8 J D 31
1 D OCA86 0223 DACA86-82-C0010 B C Z 5 2 2 Y222 000 C2 CONSTRUCTION/HIGHWAYS-ROADS- 7 A 8 J D 30
1 E OCA86 0229 DACA86-82-C0010 B C Z 5 2 2 Y222 000 C2 CONSTRUCTION/HIGHWAYS-ROADS- 7 A 8 J D 222
1 E OCA86 0241 DACA86-82-C0010 B C Z 5 2 2 Y222 000 C2 CONSTRUCTION/HIGHWAYS-ROADS- 7 A 8 J E 74
1 E OCA86 0242 DACA86-82-C0010 B C Z 5 2 2 Y222 000 C2 CONSTRUCTION/HIGHWAYS-ROADS- 7 A 8 J E 99
1 H OCA86 0351 DACA86-82-C0010 B C Z 5 2 2 Y222 000 C2 CONSTRUCTION/HIGHWAYS-ROADS- 7 A 8 J H 48
1 H OCA86 0354 DACA86-82-C0010 B C Z 5 2 2 Y222 000 C2 CONSTRUCTION/HIGHWAYS-ROADS- 7 A 8 J H 37
1 H OCA86 0357 DACA86-82-C0010 B C Z 5 2 2 Y222 000 C2 CONSTRUCTION/HIGHWAYS-ROADS- 7 A 8 J H 38
1 I OCA86 0371 DACA86-82-C0010 B C Z 5 2 2 Y222 000 C2 CONSTRUCTION/HIGHWAYS-ROADS- 7 A 8 J I 482
LOCATION TOTAL 20 5,635

RETAIL INVENTORY SERVICE HOUSTON TEXAS 054984 3770 44
1 A OHC42 0099 DAHC42-83-C0006 B C C 5 2 2 R599 000 S1 OTHER SPECIAL STUDIES AND AN 8 A 3 3 J 0000 0 J 1 A 31

REUTER A O B & CO GERMANY 069597 0000 GY
4 K 00139 0023 DLA139-81-D0069 B C Z 5 2 2 8925 000 B2 SUGAR CONFECTIONERY AND NUTS 6 9 4 5 L 06 1 B J 1 J 58
4 K 00139 0089 DLA139-81-D0069 B C Z 5 2 2 8925 000 B2 SUGAR CONFECTIONERY AND NUTS 6 9 4 5 L 06 1 B J 1 K 58
4 L 00139 0156 DLA139-81-D0069 B C Z 5 2 2 8925 000 B2 SUGAR CONFECTIONERY AND NUTS 6 9 4 5 L 06 1 B J 1 K 57
4 A 00139 0257 DLA139-81-D0069 B C Z 5 2 2 8925 000 B2 SUGAR CONFECTIONERY AND NUTS 6 9 4 5 L 06 1 B J 1 A 61
4 A 00139 0313 DLA139-81-D0069 B C Z 5 2 2 8915 000 B2 FRUITS AND VEGETABLES 6 9 1 5 L 06 1 B J 1 A 37
4 B 00139 0349 DLA139-81-D0069 B C Z 5 2 2 8925 000 B2 SUGAR CONFECTIONERY AND NUTS 6 9 4 5 L 06 7 B J 1 A 60
4 C 00139 0428 DLA139-81-D0069 B C Z 5 2 2 8925 000 B2 SUGAR CONFECTIONERY AND NUTS 6 9 4 5 L 06 7 B J 1 C 60
4 C 00139 0459 DLA139-81-D0069 B C Z 5 2 2 8925 000 B2 SUGAR CONFECTIONERY AND NUTS 6 9 4 5 L 06 1 B J 1 C 26
4 D 00139 0536 DLA139-81-D0069 B C Z 5 2 2 8925 000 B2 SUGAR CONFECTIONERY AND NUTS 6 9 4 5 L 06 7 B J 1 D 60
4 F 00139 0594 DLA139-81-D0069 B C Z 5 2 2 8925 000 B2 SUGAR CONFECTIONERY AND NUTS 6 9 4 5 L 06 7 B J 1 E 60
4 G 00139 0737 DLA139-81-D0069 B C Z 5 2 2 8925 000 B2 SUGAR CONFECTIONERY AND NUTS 6 9 4 5 L 06 1 B J 1 F 111
LOCATION TOTAL 11 648

REUTER ELEKTRO GESELLSCHAFT GMBH GERMANY 093340 0000 GY
1 I OJA76 0815 DAJA76-83-C0942 B C Z 5 3 2 Z141 000 C2 MAINT-REPAIR-ALTER/HOSPITALS 7 9 3 5 L 06 1 B J 1 I 66

REUTERS LTD GERMANY 725315 0000 GY
3 K ODA02 0005 F61546-83-C0062 B C Z 5 2 2 T099 000 S1 OTHER PHOTOGRAPHIC MAPPING P 7 9 3 5 L 06 5 B J 1 J 40

REUTHER MOLD & MFG CUYAHOGA FALLS OHIO 092457 2130 36
1 H OAG47 0184 DAAG47-83-C0073 B C A 1 2 2 3620 000 C9E RUBBER & PLASTIC WORKING MAC 8 4 3 6 J 01B 1 B J 1 H 78

REUTTER JOHN G ASSOCIATES CAMDEN NEW JERSEY 725317 0690 31
5 I OCW51 0061 DACW51-83-C0030 D C C 5 2 2 R219 000 C2 OTHER ARCHITECT & ENGINEERIN 8 A 3 6 J 01B 2 B J 1 H 194

S M		1111 222222 22 22222		5 7		9 9		1 1 1 1		1 1 9 2 2 2		1			
V O		55555 AAAA AAAAAA BB CCCCC		3 A C 8		999 C D 10A		10B 10C 11		DESCRIPTION OF COMDTY/SRVC		2 3 4 5 6 1717 8 9 A 0 1 3 24 \$\$\$\$\$\$(000)			
REVERE CORP OF AMERICA															
WALLINGFORD CONN 725580 1460 07															
3 D	OFF80	1969	F41608-83-CA508	B C A	5	2 2	2915	ABC A1C	ENGINE FUEL SYSTEM COMPONENT	8 A	3 5	A 1015	5 B	J 1 D	33
3 D	OFF50	0647	F41608-83-C0698	B C A	5	2 2	6670	000 C9E	SCALES AND BALANCES	8 A	3 5	D 1015	5 B	J 1 D	48
3 G	OFF50	0917	F41608-83-C0942	B C A	5	2 2	6670	000 A1C	SCALES AND BALANCES	8 A	3 J			G	46
3 I	OFF50	1152	F41608-83-C1023	D C A	5	2 2	6670	000 A1C	SCALES AND BALANCES	8 A	3 5	C 1026	1 B	J 1 I	101
3 J	OFF80	0278	F41608-83-DA005	B C A	5	2 2	2915	AFK A1C	ENGINE FUEL SYSTEM COMPONENT	8 A	4 5	A 1015	5 B	J 1 J	27
4 B	00700	1391	DLA700-83-C1190	B C A	5	2 2	4810	000 A1C	VALVES POWERED	6 A	3 5	A 1013	5 B	J 1 A	35
4 F	00900	2270	DLA900-83-C2142	B C A	5	2 2	5945	000 A7	RELAYS AND SOLENOIDS	6 A	3 5	B 1013	5 B	J 1 F	46
LOCATION TOTAL						25								1,757	
CONTRACTOR TOTAL						26								1,787	
REVERE ELECTRIC SUPPLY CO															
VAN NUYS CALIFORNIA 069778 7390 05															
4 E	00400	2653	DLA400-83-C1885	A C B	5	2 2	5975	000 C9E	ELECTRICAL HARDWARE AND SUPP	6 A	3 3	J 0000	0	J 1 E	57
REVERE ELECTRIC SUPPLY CO															
ADDISON ILLINOIS 069778 0020 14															
4 A	00400	1298	DLA400-83-C0918	A C B	5	2 2	5975	000 C9E	ELECTRICAL HARDWARE AND SUPP	6 A	3 4	J 01B	1 B	J 1 A	27
REVERE ELECTRIC SUPPLY CO															
BELLWOOD ILLINOIS 069778 0720 14															
4 E	00400	2594	DLA400-83-C1844	A C B	8	2 2	6120	000 C9E	TRANSFORMERS - DISTRIBUTION	6 A	3 5	J 01A	1 B	J 1 D	29
REVERE ELECTRIC SUPPLY CO															
CHICAGO ILLINOIS 069778 1710 14															
4 C	00400	1833	DLA400-83-C1421	A C B	8	2 2	6250	000 C9E	BALLASTS LAMP HOLDERS AND STA	6 A	3 5	J 01A	1 B	J 1 B	116
4 E	00400	2838	DLA400-83-C2127	A C B	6	2 2	5975	000 C9E	ELECTRICAL HARDWARE AND SUPP	6 A	3 4	J 01B	1 B	J 1 E	34
4 I	00400	4441	DLA400-83-C3236	A C B	1	2 2	6210	000 C9E	INDOOR & OUTDOOR ELEC LIGHTI	6 A	3 4	J 01B	1 B	J 1 I	29
4 B	00900	1082	DLA900-83-C1088	A C A	1	2 2	5945	000 A7	RELAYS AND SOLENOIDS	6 A	3 5	J 1013	1 B	J 1 B	39
LOCATION TOTAL						4								218	
REVERE ELECTRIC SUPPLY CO															
HARVEY ILLINOIS 069778 3910 14															
4 A	00400	1099	DLA400-83-C0779	A C B	8	2 2	5975	000 C9E	ELECTRICAL HARDWARE AND SUPP	6 A	3 5	J 01A	1 B	J 1 A	83
4 B	00400	1454	DLA400-83-C0779	A C B	8	2 2	5975	000 C9E	ELECTRICAL HARDWARE AND SUPP	6 A	6 5	J 01A	1 B	J 1 A	65
4 C	00400	1930	DLA400-83-C1328	A C B	8	2 2	5975	000 C9E	ELECTRICAL HARDWARE AND SUPP	6 A	3 5	J 01A	1 B	J 1 C	40
4 D	00400	2167	DLA400-83-C1328	A C B	8	2 2	5975	000 C9E	ELECTRICAL HARDWARE AND SUPP	6 A	6 5	J 01A	1 B	J 1 C	49
4 C	00400	1954	DLA400-83-C1515	A C B	1	2 2	5975	000 C9E	ELECTRICAL HARDWARE AND SUPP	6 A	3 3	J 0000	0	J 1 C	50
LOCATION TOTAL						5								334	
REVERE ELECTRIC SUPPLY CO															
MATTOON ILLINOIS 069778 5520 14															
4 I	00400	4500	DLA400-83-C3289	A C B	7	2 2	6230	000 C9E	ELECTRIC PORTABLE & HAND LIG	6 A	3 4	J 01B	1 B	J 1 I	40
REVERE ELECTRIC SUPPLY CO															
NORTHLAKE ILLINOIS 069778 6535 14															
4 A	00900	0790	DLA900-83-C0700	A C B	1	2 2	5945	000 A7	RELAYS AND SOLENOIDS	6 A	3 5	J 1013	5 B	J 1 A	20
REVERE ELECTRIC SUPPLY CO															
PLYMOUTH ILLINOIS 069778 7200 14															
4 E	00400	2823	DLA400-83-C1421	A C B	5	2 2	6250	000 C9E	BALLASTS LAMP HOLDERS AND STA	6 A	6 5	J 01A	1 B	J 1 E	110

S M	V O	C N	1111	222222	22	22222	5	7	9	9	10A	10B	10C	11	DESCRIPTION OF CMDTY/SRVC	2	3	4	5	6	1717	8	9	A	O	1	3	24	\$\$\$\$\$(000)	
REVERE ELECTRIC SUPPLY CO		PHILADELPHIA		PA		069778		4005		39																				
4	K	00400	0479	DLA400-82-C4965	A	C	B	5	2	2	5975	000	C9E	ELECTRICAL HARDWARE AND SUPP	6	A	6	3	J	0000	0	J	1	K					50	
4	K	00900	0386	DLA900-83-C0379	A	C	B	5	2	2	5999	000	A7	MSC ELECTRICAL AND ELECTRONI	6	A	3	5	J	1013	1	B	J	1	K					30
LOCATION TOTAL						2				86																				
REVERE ELECTRIC SUPPLY CO		MILWAUKEE		WISCONSIN		069778		3430		50																				
4	L	00400	0752	DLA400-83-C0655	A	C	B	8	2	2	6110	000	C9E	ELECTRICAL CONTROL EQUIPMENT	6	A	3	5	J	01A	1	B	J	1	L					34
4	I	00400	4499	DLA400-83-C3282	A	C	B	5	2	2	6230	000	C9E	ELECTRIC PORTABLE & HAND LIG	6	A	3	3	J	0000	0	J	1	I					55	
LOCATION TOTAL						2				89																				
REVERE ELECTRIC SUPPLY CO		SOUTH MILWAUKEE		WISCONSIN		069778		4940		50																				
4	C	00400	1475	DLA400-83-C1164	A	C	B	5	2	2	6210	000	C9E	INDOOR & OUTDOOR ELEC LIGHTI	6	A	3	5	J	1026	1	B	J	1	A					24
CONTRACTOR TOTAL						20				1,110																				
REVERE GLASS CO		WALTHAM		MASS		725730		2950		22																				
4	H	00400	3672	DLA400-81-C4869	D	C	B	5	2	2	6350	000	C9E	MISCELLANEOUS ALARM AND SIGN	6	A	9	5	J	1001	5	B	J	1	G					35
REVERE SUPPLY CO INC		NORTH HOLLYWOOD		CALIFORNIA		725775		4690		05																				
4	K	00700	0496	DLA700-82-C1861	B	C	B	5	2	2	4220	000	C9E	MARINE LIFESAVING AND DIVING	6	A	6	3	J	0000	0	K	1	K					28	
4	K	00700	0497	DLA700-82-C1861	B	C	B	5	2	2	4220	000	C9E	MARINE LIFESAVING AND DIVING	6	A	6	4	J	17A	1	B	K	1	K					28
LOCATION TOTAL						2				56																				
REVLON INTERNATIONAL CORP		NEW YORK		NEW YORK		725790		5740		33																				
4	J	0013H	5059	DLA13H-83-50486	C	C	A	1	2	2	8510	000	C9E	PERFUMES TOILET PREPARATIONS	6	6	4	5	A	08	7	B	J	1	J					90
4	J	0013H	5181	DLA13H-83-50486	C	C	A	1	2	2	8510	000	C9E	PERFUMES TOILET PREPARATIONS	6	6	4	5	A	08	7	B	J	1	J					109
4	K	0013H	5400	DLA13H-83-50486	C	C	A	1	2	2	8510	000	C9E	PERFUMES TOILET PREPARATIONS	6	6	4	5	A	08	7	B	J	1	K					153
4	L	0013H	5461	DLA13H-83-50486	C	C	A	1	2	2	8510	000	C9E	PERFUMES TOILET PREPARATIONS	6	6	4	5	A	08	7	B	J	1	L					28
4	A	0013H	5692	DLA13H-83-50486	C	C	A	1	2	2	8510	000	C9E	PERFUMES TOILET PREPARATIONS	6	6	4	5	A	08	7	B	J	1	A					29
4	A	0013H	5696	DLA13H-83-50486	C	C	A	1	2	2	8510	000	C9E	PERFUMES TOILET PREPARATIONS	6	6	4	5	A	08	7	B	J	1	A					43
4	A	0013H	5808	DLA13H-83-50486	C	C	A	1	2	2	8510	000	C9E	PERFUMES TOILET PREPARATIONS	6	6	4	5	A	08	7	B	J	1	A					111
4	B	0013H	5915	DLA13H-83-50486	C	C	A	1	2	2	8510	000	C9E	PERFUMES TOILET PREPARATIONS	6	6	4	5	A	08	7	B	J	1	B					30
4	B	0013H	6050	DLA13H-83-50486	C	C	A	1	2	2	8510	000	C9E	PERFUMES TOILET PREPARATIONS	6	6	4	5	A	08	7	B	J	1	B					90
4	C	0013H	6219	DLA13H-83-50486	C	C	A	1	2	2	8510	000	C9E	PERFUMES TOILET PREPARATIONS	6	6	4	5	A	08	7	B	J	1	C					32
4	C	0013H	6227	DLA13H-83-50486	C	C	A	1	2	2	8510	000	C9E	PERFUMES TOILET PREPARATIONS	6	6	4	5	A	08	7	B	J	1	C					32
4	D	0013H	6325	DLA13H-83-50486	C	C	A	1	2	2	8510	000	C9E	PERFUMES TOILET PREPARATIONS	6	6	4	5	A	08	7	B	J	1	D					87
4	D	0013H	6400	DLA13H-83-50486	C	C	A	1	2	2	8510	000	C9E	PERFUMES TOILET PREPARATIONS	6	6	4	5	A	08	7	B	J	1	D					33
4	E	0013H	6543	DLA13H-83-50486	C	C	A	1	2	2	8510	000	C9E	PERFUMES TOILET PREPARATIONS	6	6	4	5	A	08	7	B	J	1	E					86
4	E	0013H	6668	DLA13H-83-50486	C	C	A	1	2	2	8510	000	C9E	PERFUMES TOILET PREPARATIONS	6	6	4	5	A	08	7	B	J	1	E					36
4	E	0013H	6735	DLA13H-83-50486	C	C	A	1	2	2	8510	000	C9E	PERFUMES TOILET PREPARATIONS	6	6	4	5	A	08	7	B	J	1	E					84
4	F	0013H	6927	DLA13H-83-50486	C	C	A	1	2	2	8510	000	C9E	PERFUMES TOILET PREPARATIONS	6	6	4	5	A	08	7	B	J	1	F					32
4	G	0013H	6951	DLA13H-83-50486	C	C	A	1	2	2	8510	000	C9E	PERFUMES TOILET PREPARATIONS	6	6	4	5	A	08	7	B	J	1	F					107
4	G	0013H	7165	DLA13H-83-50486	C	C	A	1	2	2	8510	000	C9E	PERFUMES TOILET PREPARATIONS	6	6	4	5	A	08	7	B	J	1	G					37
4	H	0013H	7247	DLA13H-83-50486	C	C	A	1	2	2	8510	000	C9E	PERFUMES TOILET PREPARATIONS	6	6	4	5	A	08	7	B	J	1	H					62
4	H	0013H	7394	DLA13H-83-50486	C	C	A	1	2	2	8510	000	C9E	PERFUMES TOILET PREPARATIONS	6	6	4	5	A	08	7	B	J	1	H					35
4	H	0013H	7440	DLA13H-83-50486	C	C	A	1	2	2	8510	000	C9E	PERFUMES TOILET PREPARATIONS	6	6	4	5	A	08	7	B	J	1	H					40
4	I	0013H	7530	DLA13H-83-50486	C	C	A	1	2	2	8510	000	C9E	PERFUMES TOILET PREPARATIONS	6	6	4	5	A	08	7	B	J	1	I					32
4	I	0013H	7660	DLA13H-83-50486	C	C	A	1	2	2	8510	000	C9E	PERFUMES TOILET PREPARATIONS	6	6	4	5	A	08	7	B	J	1	I					63
LOCATION TOTAL						24				1,513																				

S M
V O 1111 222222 22 22222 5 7 9 9 1 1 1 1 1 1 1 1 2 2 2
C N 55555 AAAA AAAAAA BB CCCCC 3 A C 8 999 C D 10A 10B 10C 11 DESCRIPTION OF CMDTY/SRVC 2 3 4 5 6 1717 8 9 A 0 1 3 24 \$11311.000

REXNORD INC TORRANCE CALIFORNIA 004276 7120 05
4 A 00500 0644 DLA500-83-C2055 B C A 5 2 2 5305 000 C9E SCREWS 6 A 3 5 A 1013 5 B J 1 A 32
4 A 00500 0668 DLA500-83-C2060 B C A 5 2 2 5340 000 C9E MISCELLANEOUS HARDWARE 6 A 3 5 C 1013 5 B J 1 A 50
4 A 00500 0773 DLA500-83-C2066 B C A 5 2 2 5305 000 C9E SCREWS 6 A 3 5 C 1013 5 B J 1 A 50
4 A 00500 0714 DLA500-83-C2086 B C A 5 2 2 5340 000 C9E MISCELLANEOUS HARDWARE 6 A 3 5 C 1013 5 B J 1 A 33
4 A 00500 0783 DLA500-83-C3312 B C A 5 2 2 5305 000 C9E SCREWS 6 A 3 5 B 1013 5 B J 1 A 60
LOCATION TOTAL 15 919

REXNORD INC DOWNERS GROVE ILLINOIS 004276 2490 14
1 E 0AJ09 1513 DAAJ09-83-CB114 B C A 5 2 2 1815 AHC A1B HELICOPTER ROTOR BLADES-DRIV 8 A 3 5 A 1015 1 B J 1 E 68
2 D JA100 M291 N00383-83-C6585 B C A 5 2 2 3110 AED A1A BEARINGS ANTIFRICTION UNMOUN 8 A 3 5 A 1015 5 B J 1 D 110
2 H JA100 L886 N00383-83-C6585 B C A 5 2 2 3110 AED A1A BEARINGS ANTIFRICTION UNMOUN 8 A 6 5 A 1015 5 B J 1 H 90
3 I OFJ04 4094 F09603-83-C2057 B C A 5 2 2 1560 ACS A1A AIRFRAME STRUCTURAL COMPONEN 8 A 4 5 C 1015 1 B J 1 I 52
4 K 00500 0182 DLA500-83-C0058 B C A 5 2 2 3110 000 C9E BEARINGS ANTIFRICTION UNMOUN 6 A 3 5 A 1001 5 A J 1 J 29
4 K 00500 0314 DLA500-83-C0064 B C A 5 2 2 3110 000 C9E BEARINGS ANTIFRICTION UNMOUN 6 A 3 5 B 1001 6 B J 1 K 49
4 K 00500 0302 DLA500-83-C0068 B C A 5 2 2 3110 000 C9E BEARINGS ANTIFRICTION UNMOUN 6 A 3 5 A 1001 5 B J 1 K 86
4 B 00500 0819 DLA500-83-C1097 B C A 5 2 2 3110 000 C9E BEARINGS ANTIFRICTION UNMOUN 6 A 3 5 C 1015 5 B J 1 A 27
4 C 00500 1055 DLA500-83-C1199 B C A 5 2 2 3110 000 C9E BEARINGS ANTIFRICTION UNMOUN 6 A 3 5 B 1013 5 B J 1 C 30
4 F 00500 1697 DLA500-83-C1369 B C A 5 2 2 3110 000 C9E BEARINGS ANTIFRICTION UNMOUN 6 A 3 5 A 1013 5 B J 1 F 36
LOCATION TOTAL 10 577

REXNORD INC WHEELING ILLINOIS 004276 9520 14
1 G 0AE07 3902 DAAE07-83-CW539 B C A 1 2 2 2835 DJE A4A GAS TURBINES AND JET ENG EXC 5 A 3 5 A 1015 1 B J 1 E 63
1 G 0AE07 3946 DAAE07-83-C0781 B C A 1 2 2 5330 DJE A4A PACKING AND GASKET MATERIALS 5 A 3 5 D 1001 5 B J 1 E 44
1 D 0AJ09 1212 DAAJ09-83-CA894 B C A 1 2 2 2840 000 A1C GAS TURBINES AND JET ENGINES 8 A 3 3 D 0000 0 J 1 C 53
1 G 0AJ09 1861 DAAJ09-83-CB354 B C A 1 2 2 5330 000 A1B PACKING AND GASKET MATERIALS 8 A 3 3 C 0000 0 J 1 F 45
1 H 0AJ09 2170 DAAJ09-83-CB613 B C A 1 2 2 5530 000 A1B PLYWOOD AND VENEER 8 A 3 3 A 0000 0 J 1 H 169
2 I JA100 N207 N00383-83-C7130 B C A 5 2 2 2840 BTF A1B GAS TURBINES AND JET ENGINES 8 A 3 5 A 1015 1 B J 1 I 51
2 H JA100 L870 N00383-83-C9031 B C A 5 2 2 1710 000 A3 AIRCRAFT ARRESTING BARRIER & 8 A 4 5 A 1001 5 B J 1 H 60
3 B OFD08 0267 F34601-83-C0581 B C A 5 2 2 5330 ACD A1C PACKING AND GASKET MATERIALS 8 A 3 5 A 1015 4 B J 1 B 78
3 D OFD05 0570 F34601-83-C1156 B C A 5 2 2 2840 BJJ A1B GAS TURBINES AND JET ENGINES 8 E 3 5 A 1015 4 B J 1 C 32
3 G OFD05 0962 F34601-83-C1777 B C A 5 2 2 2840 BJJ A1B GAS TURBINES AND JET ENGINES 8 A 3 5 C 1013 1 B J 1 G 47
3 H OFD05 1077 F34601-83-C2769 B C A 5 2 2 2840 BJJ A1B GAS TURBINES AND JET ENGINES 8 A 3 5 A 1015 4 B J 1 H 53
3 I OFD05 1228 F34601-83-C3246 B C A 5 2 2 2840 BJJ A1B GAS TURBINES AND JET ENGINES 8 A 3 5 C 1015 4 B J 1 I 40
3 J OFF80 0139 F41608-82-CC392 B C A 5 2 2 2840 BJJ A1B GAS TURBINES AND JET ENGINES 8 A 3 5 C 1015 1 B J 1 J 58
3 J OFF80 0143 F41608-82-CC397 B C A 5 2 2 2840 BJJ A1B GAS TURBINES AND JET ENGINES 8 A 3 5 A 1015 5 B J 1 J 58
3 K OFF80 0426 F41608-82-CC463 B C A 5 2 2 2835 000 C9E GAS TURBINES AND JET ENG EXC 8 A 3 5 C 1015 1 B J 1 K 129
3 E OFF80 2260 F41608-82-DA102 B C A 5 2 2 2840 BJJ A1B GAS TURBINES AND JET ENGINES 8 A 4 5 C 1015 1 B J 1 E 47
3 A OFF80 1100 F41608-83-CA335 B C A 5 2 2 2915 BSR A1B ENGINE FUEL SYSTEM COMPONENT 8 A 3 5 A 1015 5 B J 1 A 56
3 D OFF80 1911 F41608-83-CA468 B C A 5 2 2 2835 000 C9E GAS TURBINES AND JET ENG EXC 8 A 3 5 C 1015 1 B J 1 C 7
3 H OFF80 3409 F41608-83-CA782 B C A 5 2 2 2840 BJJ A1B GAS TURBINES AND JET ENGINES 8 A 3 5 A 1015 1 B J 1 H 28
LOCATION TOTAL 19 1,472

REXNORD INC HASBROUCK HTS NEW JERSEY 004276 1800 31
4 D 00500 1211 DLA500-83-C3473 B C A 5 2 2 5340 000 C9E MISCELLANEOUS HARDWARE 6 A 3 5 C 1013 6 B J 1 C 45
4 D 00500 1287 DLA500-83-C3663 B C A 5 2 2 5325 000 C9E FASTENING DEVICES 6 A 3 5 B 1013 5 B J 1 C 56
4 H 00500 2376 DLA500-83-C3821 B C A 5 2 2 5325 000 C9E FASTENING DEVICES 6 A 3 5 C 1013 1 B J 1 H 27
LOCATION TOTAL 3 128

S M
 V O 1111 222222 22 22222 5 7 9 9
 C N 55555 AAAA AAAAAA BB CCCCC 3 A C B 999 C D 10A 10B 10C 11 DESCRIPTION OF CMDTY/SRV 2 3 4 5 6 1717 8 9 A 0 1 3 24 515155 0000

REXNORD INC
 4 K 00500 0247 DLA500-83-C0497 B C A 5 2 2 5325 000 C9E FASTENING DEVICES 004276 3410 31 6 A 3 5 B 1013 5 B J 1 K 56
 4 K 00500 0248 DLA500-83-C0507 B C A 5 2 2 5325 000 C9E FASTENING DEVICES 6 A 3 5 D 1013 5 B J 1 K 74
 4 G 00500 1931 DLA500-83-C3947 B C A 5 2 2 5325 000 C9E FASTENING DEVICES 6 A 3 5 C 1013 5 B J 1 F 98
 LOCATION TOTAL 3 227

REXNORD INC
 2 K BH004 0465 N00024-83-C4077 B C A 1 2 2 4220 000 A3 MARINE LIFESAVING AND DIVING 004276 2885 39 8 A 3 5 A 1002 5 A J 2 J 3,305
 2 L BH004 1445 N00024-83-C4077 B C A 1 2 2 4220 000 A3 MARINE LIFESAVING AND DIVING 8 A 6 5 A 1002 5 B J 2 L 1,164
 2 F BH004 6623 N00024-83-C4117 B C A 1 2 2 R216 000 A3 A/E - MARINE 8 A 3 5 A 1007 5 B J 1 E 50
 2 D TF140 0039 N61331-83-C0017 C C A 1 2 2 4240 000 C9E SAFETY AND RESCUE EQUIPMENT 8 A 3 5 A 1001 5 B J 1 B 30
 LOCATION TOTAL 4 4,549

REXNORD INC
 1 K 0AJ09 0289 DAAJ09-83-CA242 B C A 5 2 2 5365 AHC A1C RINGS SHIMS AND SPACERS 004276 5375 39 8 A 3 5 A 1013 5 B J 1 K 79
 1 E 0AJ09 1585 DAAJ09-83-CB025 B C A 5 2 2 5365 AHC A1C RINGS SHIMS AND SPACERS 8 A 3 5 B 1015 5 B J 1 E 117
 2 I JA114 8338 N00104-83-C0111 C C A 5 2 2 3010 000 A3 TORQUE CONVERTERS AND SPEED 8 A 3 5 A 02 5 B J 1 I 30
 2 A JA100 D712 N00383-83-C6128 B C A 5 2 2 1615 AHC A1A HELICOPTER ROTOR BLADES-DRIV 8 A 3 5 A 1015 5 B J 1 A 26
 2 B JA100 E692 N00383-83-C6337 B C A 5 2 2 1615 000 A1A HELICOPTER ROTOR BLADES-DRIV 8 A 3 5 A 1015 5 B J 1 B 42
 4 F 00700 3293 DLA700-83-C2585 B C A 5 2 2 3010 000 A1C TORQUE CONVERTERS AND SPEED 6 A 3 5 D 1013 1 B J 1 E 40
 LOCATION TOTAL 6 337
 CONTRACTOR TOTAL 60 8,209

REXNORD TRIDAIR INDUSTRIES
 3 K OFF50 0119 F41608-82-C2113 B C A 5 2 2 5325 BSJ A1B FASTENING DEVICES 056552 7120 05 8 A 3 5 A 1015 5 B J 1 K 32
 4 C 00500 0931 DLA500-83-C0403 1 E C A 5 2 2 5325 000 C9E FASTENING DEVICES 6 A 6 5 C 1026 1 B J 2 B 93
 4 C 00500 0931 DLA500-83-C0403 2 E C A 5 2 2 5325 000 C9E FASTENING DEVICES 6 A 6 5 C 1001 1 B J 2 B 96
 4 D 00500 1169 DLA500-83-C0403 1 B C A 5 2 2 5325 000 C9E FASTENING DEVICES 6 A 6 5 C 1026 1 B J 2 C 39
 4 F 00500 1764 DLA500-83-C0403 B C A 5 2 2 5325 000 C9E FASTENING DEVICES 6 A 6 5 C 1001 5 B J 2 F 89
 4 D 00500 1260 DLA500-83-C3652 B C A 5 2 2 5325 000 C9E FASTENING DEVICES 6 A 3 5 C 1013 5 B J 1 C 53
 4 E 00500 1457 DLA500-83-C3673 B C A 5 2 2 5325 000 C9E FASTENING DEVICES 6 A 3 5 B 1013 5 B J 1 D 42
 4 H 00500 2373 DLA500-83-C3804 B C A 5 2 2 5325 000 C9E FASTENING DEVICES 6 A 3 5 C 1013 5 B J 1 H 27
 4 F 00500 1906 DLA500-83-C3921 B C A 5 2 2 5325 000 C9E FASTENING DEVICES 6 A 3 5 C 1013 5 B J 1 F 68
 4 F 00500 1735 DLA500-83-C3930 B C A 5 2 2 5325 000 C9E FASTENING DEVICES 6 A 3 5 A 1013 5 B J 1 E 77
 4 F 00500 1802 DLA500-83-C3953 B C A 5 2 2 5325 000 C9E FASTENING DEVICES 6 A 3 5 A 1013 5 B J 1 E 43
 4 F 00500 1830 DLA500-83-C4004 B C A 5 2 2 5325 000 C9E FASTENING DEVICES 6 A 3 5 A 1013 5 B J 1 F 41
 4 H 00500 2200 DLA500-83-C4089 B C A 5 2 2 5325 000 C9E FASTENING DEVICES 6 A 3 5 C 1013 5 B J 1 G 55
 4 I 00500 2731 DLA500-83-C4257 B C A 5 2 2 5325 000 C9E FASTENING DEVICES 6 A 3 5 C 1013 5 B J 1 I 38
 4 F 00500 1655 DLA500-83-C4423 B C A 5 2 2 5340 000 C9E MISCELLANEOUS HARDWARE 6 A 3 5 C 1013 1 B J 1 E 51
 4 F 00500 1709 DLA500-83-C4443 B C A 5 2 2 5305 000 C9E SCREWS 6 A 3 5 B 1013 5 B J 1 F 27
 4 I 00500 2425 DLA500-83-G0011 B C A 5 2 2 5305 000 C9E SCREWS 6 A 4 5 A 1013 5 B J 1 H 32
 LOCATION TOTAL 15 755

REXON TECHNOLOGY CORP
 1 I 0AA09 1798 DAAA09-81-C0166 B C A 5 2 2 1390 FKE A6 FUSES AND PRIMERS 094273 1332 31 5 A 6 5 J 16 1 B J 1 I 172

REXROTH CORP
 4 I 00700 5041 DLA700-83-C3280 B C A 5 2 2 4320 000 C9D POWER AND HAND PUMPS 033617 9580 36 6 E 3 5 A 1013 1 B J 1 I 29

-----											1												
S M																							
V O											1 1 1 1 1 1 1 9 2 2 2												
C N 55555 AAAA AAAAAA BB CCCCC 3 A C 8 999 C D 10A 10B 10C 11											DESCRIPTION OF CMDTY/SRVC 2 3 4 5 6 1717 8 9 A 0 1 3 24 \$\$\$1\$1\$1000												
-----											-----												
REXROTH CORP											BETHLEHEM PA 033617 0375 39												
2 B	PA100	0779	N00140-83-C1406	B C A	5	2 2	1710	000	C9E	AIRCRAFT ARRESTING BARRIER	8	8	3	5	C	1026	1	B	J	2	A	901	
5 L	OCW45	0001	DACW45-81-C0289	B C A	5	2 2	3990	000	C9E	MISCELLANEOUS MATERIALS HAND	8	8	7	3	C	0000	0	J	4	J	252		
LOCATION TOTAL											2 1,153												
CONTRACTOR TOTAL											3 1,182												
REXWORKS INC											LOUISVILLE KENTUCKY 086928 2280 18												
4 I	00700	5305	DLA700-83-C8253	B C A	5	2 2	3895	000	C9A	MISCELLANEOUS CONSTRUCTION	E	6	6	3	5	J	1026	1	B	J	1	I	300
REXWORKS INC											MILWAUKEE WISCONSIN 086928 3430 50												
1 K	OAE07	0391	DAAE07-82-C6328	B C A	5	2 2	3895	000	C9A	MISCELLANEOUS CONSTRUCTION	E	5	6	3	J	0000	0	J	1	J	169		
4 D	00700	2368	DLA700-83-C8058	B C A	5	2 2	3895	000	C9A	MISCELLANEOUS CONSTRUCTION	E	6	6	3	5	J	1026	1	B	J	1	C	204
4 I	00700	4816	DLA700-83-C8058	B C A	5	2 2	3895	000	C9A	MISCELLANEOUS CONSTRUCTION	E	6	6	5	J	1026	1	B	J	1	H	425	
4 I	00700	4888	DLA700-83-C8199	B C A	6	2 2	3895	000	C9A	MISCELLANEOUS CONSTRUCTION	E	6	6	3	4	J	01B	1	B	J	1	I	426
LOCATION TOTAL											4 890												
CONTRACTOR TOTAL											5 1,190												
REYCA ENTERPRISES											PHILIPPINES 038034 0000 PI												
2 F	C2742	P836	N62864-83-C0098	B C Z	5	2 2	S208	000	S1	LANDSCAPING - GROUNDSKEEPING	7	9	3	3	L	0000	0	J	1	E	109		
REYES & SHORT ARCHITECTS INC											MCCLELLAN AFB CALIFORNIA 089448 4150 05												
3 C	OFH03	0103	F04699-83-D0004	B C Z	5	2 2	R111	000	C2	A/E CONSTRUCTION /ADMIN & S	8	8	4	5	J	01B	5	B	J	1	B	30	
REYES EDUARDO Z & ASSOCIATES											OAKLAND CALIFORNIA 063148 4790 05												
2 H	C2474	H361	N62474-82-C6479	A C Z	1	2 2	R119	000	C2	A/E CONSTRUCTION /OTHER BUI	8	8	6	6	J	01B	2	B	J	1	A	51	
REYES J A ASSOCIATION INC											WASHINGTON DC 060956 0010 09												
2 I	C2467	H229	N62474-83-C8225	A C Z	1	2 2	R219	000	C2	OTHER ARCHITECT & ENGINEERIN	4	6	3	5	J	17B	7	8	J	1	I	67	
2 I	C2474	H229	N62474-83-C8225	A C Z	1	2 2	R219	000	C2	OTHER ARCHITECT & ENGINEERIN	4	6	3	5	J	17B	7	8	J	1	I	67	
LOCATION TOTAL											2 134												
REYEX CORP											FORT BLISS TEXAS 051893 2790 44												
1 I	OBT51	0356	DABT51-83-C0095	A C E	1	2 2	Z191	000	C2	MAINT-REPAIR-ALTER/EXHIBITIO	4	6	3	5	J	17B	7	B	J	1	I	72	
1 H	OBT51	0352	DABT51-83-C0096	A C E	1	2 2	Z299	000	C2	MAINT-REPAIR-ALTER/OTHER NON	4	6	3	5	J	17B	7	A	J	1	H	139	
LOCATION TOTAL											2 211												
REYNOLDS & WILLIAMS INC											TEXARKANA TEXAS 073045 7840 44												
1 G	OAG47	0155	DAAG47-83-C0062	B C E	1	2 2	Z224	000	C2	MAINT-REPAIR-ALTER/PARKING F	8	8	3	4	J	01B	1	B	J	1	G	41	
1 I	OAG47	0199	DAAG47-83-C0086	B C E	1	2 2	R122	000	C2	A/E CONSTRUCTION /HWYS-ROAD	8	8	3	4	J	01B	2	B	J	1	I	317	
1 I	OAG47	0229	DAAG47-83-C0108	B C E	1	2 2	Z159	000	C2	MAINT-REPAIR-ALTER/OTHER IND	8	8	3	4	J	01B	1	B	J	1	I	84	
LOCATION TOTAL											3 442												
REYNOLDS ASPHALT SEALING & STRIPNG											BOWLING GREEN KENTUCKY 090754 0390 18												
1 E	OKF23	0187	DAKF23-83-C0178	E C E	5	2 2	Z124	000	C2	MAINT-REPAIR-ALTER/AIRPORT R	8	8	3	4	J	01B	1	B	J	1	E	116	

S M	V O	C N	1111	222222	22	22222	5 7	9 9	DESCRIPTION OF CMDTY/SRVC							2 3 4 5 6 1717 8 9 A O 1 S 24	\$99911(00)	
REYNOLDS BROS INC	1 H	OKF23	0231	DAKF23-83-C0238	D C E 5	2 2	2199	000	C2	FORT CAMPBELL	KENTUCKY	726420	1260	18	8 A 3 4 J 01B 1 B	J 1 H	72	
REYNOLDS BROS INC	2 I	C2472	A166	N62472-83-C0279	B C E 5	2 2	2124	000	C2	SOUTH WEYMOUTH	MASS	726420	2650	22	8 A 3 4 J 01B 1 B	J 1 G	1,444	
	CONTRACTOR TOTAL					2		1,516										
REYNOLDS CONSTRUCTION CO INC	2 I	C2474	H280	N62474-82-C0559	D C E 1	1 2	2224	000	C2	SAN DIEGO	CALIFORNIA	726480	6060	05	8 A 3 4 J 01B 1 B	J 1 I	65	
	2 I	C2474	H183	N62474-82-C5421	E C E 1	2 2	2224	000	C2						8 A 3 4 J 01B 1 B	J 1 G	72	
	2 I	C2474	V015	N62474-83-C2606	E C E 1	2 2	2222	000	C2						8 A 3 4 J 01B 1 B	J 1 I	636	
	LOCATION TOTAL					3		773										
REYNOLDS CONSTRUCTION CO INC	1 F	OHA40	0015	DAHA40-83-C0046	B C E 5	2 2	Y119	000	C2	KNOXVILLE	TENNESSEE	726480	1550	43	8 A 3 4 J 01B 1 B	J 1 D	1,567	
	CONTRACTOR TOTAL					4		2,340										
REYNOLDS EDWARD	1 I	OBT59	0135	DABT59-83-C0110	B C E 1	2 2	Y162	000	C2	CAMP AP HILL	VIRGINIA	072962	0620	47	8 A 3 4 J 01B 1 B	J 1 I	34	
REYNOLDS ELECTRIC CO	4 A	00400	1295	DLA400-82-D0088	D C A 1	2 2	7320	000	C9E	MAYWOOD	ILLINOIS	726660	5540	14	6 A 4 3 J 0000 0	J 1 A	45	
	4 J	00400	0091	DLA400-82-D0124	D C A 1	2 2	7320	000	C9E						6 A 4 4 J 01B 1 B	J 1 J	41	
	4 K	00400	0424	DLA400-82-D0124	D C A 1	2 2	7320	000	C9E						6 A 4 4 J 01B 1 B	J 1 K	41	
	4 I	00400	4139	DLA400-82-D0124	D C A 1	2 2	7320	000	C9E						6 A 4 4 J 01B 1 B	J 1 H	36	
	4 A	00400	1065	DLA400-83-C0733	B C A 7	2 2	7320	000	C9E						6 A 3 4 J 01B 1 B	J 1 L	59	
	4 D	00400	2428	DLA400-83-C0733	B C A 7	2 2	7320	000	C9E						6 A 3 4 J 01B 1 B	J 1 C	59	
	4 A	00400	1066	DLA400-83-C0739	B C A 7	2 2	7320	000	C9E						6 A 3 4 J 01B 1 B	J 1 L	30	
	4 A	00400	1275	DLA400-83-C0890	B C A 8	2 2	7320	000	C9E						6 A 3 5 J 01A 1 B	J 1 A	76	
	4 C	00400	1906	DLA400-83-C1432	B C A 7	2 2	7320	000	C9E						6 A 3 4 J 01B 1 B	J 1 C	30	
	4 D	00400	2388	DLA400-83-C1432	B C A 7	2 2	7320	000	C9E						6 A 6 4 J 01B 1 B	J 1 D	30	
	4 D	00400	2540	DLA400-83-C1808	B C A 8	2 2	7320	000	C9E						6 A 3 5 J 01A 1 B	J 1 D	32	
	4 G	00400	3577	DLA400-83-C2579	B C A 5	2 2	7320	000	C9E						6 A 3 3 J 0000 0	J 1 G	254	
	4 I	00400	4230	DLA400-83-C3023	B C A 5	2 2	7320	000	C9E						6 A 3 3 J 0000 0	J 1 I	43	
	4 I	00400	4442	DLA400-83-C3228	B C A 5	2 2	7320	000	C9E						6 A 3 3 J 0000 0	J 1 I	86	
	4 I	00400	4474	DLA400-83-D0121	D C A 7	2 2	7320	000	C9E						6 A 4 4 J 01B 1 B	J 1 I	126	
	LOCATION TOTAL					15		997										
REYNOLDS FIRE PROTECTION INC	3 K	OFE02	0068	F42650-82-C3418	A C E 5	2 2	Z199	000	C2	SALT LAKE CITY	UTAH	073582	1960	45	4 6 3 5 J 17B 7 B	J 1 J	49	
REYNOLDS INDUSTRIES INC	1 D	OAH01	1096	DAAH01-83-C0493	E C A 5	2 2	1430	CMC	A2	LOS ANGELES	CALIFORNIA	726690	3880	05	8 A 3 4 J 01B 1 B	J 1 C	26	
	2 E	JA100	H341	N00383-83-C4581	B C A 1	2 2	5935	AED	A7						8 A 3 5 J 1015 5 B	J 1 E	130	
	3 J	OHM03	0018	F08635-82-C0216	A C Z 5	2 2	AD21	000	A6						8 A 7 6 J 01B 2 B	J 1 J	162	

S M 1
V O 1111 222222 22 22222 5 7 9 9 1 1 1 1 1 1 1 9 2 2 2
C N 55555 AAAA AAAAAA BB CCCC 3 A C 8 999 C D 10A 10B 10C 11 DESCRIPTION OF CMDTY/SRVC 2 3 4 5 6 1717 8 9 A 0 1 3 24 \$\$\$\$\$\$(000)

Table with columns for company name (e.g., REYNOLDS INDUSTRIES INC), location (e.g., LOS ANGELES, CALIFORNIA), total quantity, and detailed description of items with their respective quantities and codes. Includes sub-sections for MUSKEGO, WISCONSIN, LISTERHILL, ALABAMA, PHOENIX, ARIZONA, BROOKFIELD, ILLINOIS, and MCCOOK.

S M
V O 1111 222222 22 22222 5 7 9 9 1 1 1 1 1 1 1 1 9 2 2 2
C N 55555 AAAA AAAAAA BB CCCCC 3 A C 8 999 C D 10A 10B 10C 11 DESCRIPTION OF CMDTY/SRVC 2 3 4 5 6 1717 8 9 A 0 1 3 24 \$\$\$\$\$\$(000)

REYNOLDS METALS CO MCCOOK ILLINOIS 726780 5560 14
4 F 00500 1713 DLA500-83-D0014 D C A 1 2 2 9535 000 C9E PLATE SHEET STRIP-NONFERROUS 6 A 4 3 C 0000 0 K 1 F 75
4 G 00500 2006 DLA500-83-D0014 D C A 1 2 2 9535 000 C9E PLATE SHEET STRIP-NONFERROUS 6 A 4 3 C 0000 0 K 1 G 25
4 H 00500 2203 DLA500-83-D0014 D C A 1 2 2 9535 000 C9E PLATE SHEET STRIP-NONFERROUS 6 A 4 3 C 0000 0 K 1 G 69
4 I 00500 2440 DLA500-83-D0014 D C A 1 2 2 9535 000 C9E PLATE SHEET STRIP-NONFERROUS 6 A 4 3 C 0000 0 K 1 H 41
4 J 00500 2449 DLA500-83-D0014 D C A 1 2 2 9535 000 C9E PLATE SHEET STRIP-NONFERROUS 6 A 4 3 C 0000 0 K 1 H 39
4 K 00500 2504 DLA500-83-D0014 D C A 1 2 2 9535 000 C9E PLATE SHEET STRIP-NONFERROUS 6 A 4 3 C 0000 0 K 1 I 72
4 L 00500 2722 DLA500-83-D0014 D C A 1 2 2 9535 000 C9E PLATE SHEET STRIP-NONFERROUS 6 A 4 3 C 0000 0 K 1 I 163
LOCATION TOTAL 33 2,018

REYNOLDS METALS CO GRAND RAPIDS MICHIGAN 726780 2290 23
4 H 00500 2263 DLA500-83-C4157 E C A 5 2 2 9535 000 C9E PLATE SHEET STRIP-NONFERROUS 6 A 3 3 C 0000 0 J 1 H 27
4 I 00500 2701 DLA500-83-C4240 E C A 5 2 2 9540 000 C9E STRUCTURAL SHAPES NONFERROUS 6 A 3 3 C 0000 0 J 1 I 38
LOCATION TOTAL 2 65

REYNOLDS METALS CO CORPUS CHRISTI TEXAS 726780 1760 44
2 E G0133 0058 N00033-83-C1012 B A Z 1 2 2 V124 000 S1 VESSEL CHARTER FOR THINGS 8 4 3 5 A 1011 1 B J 3 B 9,317

REYNOLDS METALS CO RICHMOND VIRGINIA 726780 3360 47
1 I 02D04 2756 MDA904-83-C1287 B C A 5 2 2 8135 000 C9E PACKAGING AND PACKING BULK M 8 1 3 5 A 1001 5 B J 1 I 41
2 C PC141 0063 N00164-83-C0055 B C A 5 2 2 9535 000 A6 PLATE SHEET STRIP-NONFERROUS 8 A 3 3 C 0000 0 J 1 A 26
2 C PC142 0065 N00197-83-C0047 B C A 5 2 2 9540 000 A5 STRUCTURAL SHAPES NONFERROUS 8 A 3 3 B 0000 0 J 1 A 11
2 E QA120 0389 N00406-83-C0487 E C A 5 2 2 9535 000 C9E PLATE SHEET STRIP-NONFERROUS 8 A 3 3 C 0000 0 J 1 E 34
3 I OFF60 0776 F41608-83-CA576 B C A 5 2 2 1560 AFM A1A AIRFRAME STRUCTURAL COMPONENT 8 4 6 5 A 02 5 A J 2 I 775
4 H 00002 0018 DLA002-83-C6101 B C A 5 2 2 3990 000 B9 MISCELLANEOUS MATERIALS HAND 6 A 3 3 D 0000 0 J 4 G 4
4 I 0013H 7587 DLA13H-83-50201 C C A 5 2 2 8135 000 C9E PACKAGING AND PACKING BULK M 6 6 4 5 A 08 7 B J 1 I 71
4 J 0013H 5066 DLA13H-83-50210 C C A 5 2 2 8135 000 C9E PACKAGING AND PACKING BULK M 6 6 4 5 A 09 7 B J 1 J 74
4 K 0013H 5298 DLA13H-83-50210 C C A 5 2 2 8135 000 C9E PACKAGING AND PACKING BULK M 6 6 4 5 A 08 7 B J 1 K 91
4 L 0013H 5494 DLA13H-83-50210 C C A 5 2 2 8135 000 C9E PACKAGING AND PACKING BULK M 6 6 4 5 A 08 7 B J 1 L 75
4 A 0013H 5727 DLA13H-83-50210 C C A 5 2 2 8135 000 C9E PACKAGING AND PACKING BULK M 6 6 4 5 A 08 7 B J 1 A 79
4 B 0013H 5820 DLA13H-83-50210 C C A 5 2 2 8135 000 C9E PACKAGING AND PACKING BULK M 6 6 4 5 A 09 7 B J 1 A 29
4 B 0013H 5942 DLA13H-83-50210 C C A 5 2 2 8135 000 C9E PACKAGING AND PACKING BULK M 6 6 4 5 A 08 7 B J 1 B 94
4 C 0013H 6155 DLA13H-83-50210 C C A 5 2 2 8135 000 C9E PACKAGING AND PACKING BULK M 6 6 4 5 A 08 7 B J 1 C 101
4 D 0013H 6409 DLA13H-83-50210 C C A 5 2 2 8135 000 C9E PACKAGING AND PACKING BULK M 6 6 4 5 A 08 7 B J 1 D 88
4 E 0013H 6620 DLA13H-83-50210 C C A 5 2 2 8135 000 C9E PACKAGING AND PACKING BULK M 6 6 4 5 A 08 7 B J 1 E 118
4 F 0013H 6782 DLA13H-83-50210 C C A 5 2 2 8135 000 C9E PACKAGING AND PACKING BULK M 6 6 4 5 A 08 7 B J 1 F 38
4 F 0013H 6919 DLA13H-83-50210 C C A 5 2 2 8135 000 C9E PACKAGING AND PACKING BULK M 6 6 4 5 A 08 7 B J 1 F 95
4 G 0013H 7069 DLA13H-83-50210 C C A 5 2 2 8135 000 C9E PACKAGING AND PACKING BULK M 6 6 4 5 A 08 7 B J 1 G 93
4 H 0013H 7288 DLA13H-83-50210 C C A 5 2 2 8135 000 C9E PACKAGING AND PACKING BULK M 6 6 4 5 A 08 7 B J 1 H 110
LOCATION TOTAL 20 2,122
CONTRACTOR TOTAL 60 13,830

REYNOLDS MFG CO AVONMORE PA 726740 0210 39
3 I OHB02 0103 F40650-83-C0066 B C A 1 2 2 6636 000 C9E ENVIRONMENTAL CHAMBERS AND R 8 A 3 4 J 01B 1 B J 1 I 283
5 G OCW59 0034 DACW59-83-C0039 B C B 5 2 2 5450 000 C9E MISCELLANEOUS PREFABRICATED 8 A 3 4 J 01B 1 B J 1 D 56
LOCATION TOTAL 2 339

S M
 V O 1111 222222 22 22222 5 7 9 9 1 1 1 1 1 1 1 1 9 2 2 2
 C N 55555 AAAA AAAAAA BB CCCCC 3 A C 8 999 C D 10A 10B 10C 11 DESCRIPTION OF COMTY/SRVC 2 3 4 5 6 1717 8 9 A 0 1 3 24 \$\$\$\$\$\$ (000)

REYNOLDS PETROLEUM JACKSON WYOMING 076580 2210 51
 4 K 00600 0669 DLA600-82-D4424 E C B 5 3 2 8975 000 A8A LIQUID PROPELLANTS & FUEL PE 6 A 3 3 J 0000 0 K 1 J 47
 4 K 00600 0989 DLA600-82-D4424 E C B 5 2 2 9140 000 A8A FUEL OILS 6 A 3 3 J 0000 0 K 1 J 102
 LOCATION TOTAL 2 149

REYNOLDS PRODUCTS SCHAUMBURG ILLINOIS 026523 7895 14
 4 K 00400 0452 DLA400-83-C0487 D C A 5 2 2 4110 000 C9E REFRIGERATION EQUIP 6 A 3 3 J 0000 0 J 1 K 212
 4 L 00400 0971 DLA400-83-C0487 D C A 5 2 2 4110 000 C9E REFRIGERATION EQUIP 6 A 6 3 J 0000 0 J 1 L 107
 4 B 00400 1719 DLA400-83-C1217 B C A 5 2 2 4110 000 C9E REFRIGERATION EQUIP 6 A 3 3 J 0000 0 J 1 B 187
 LOCATION TOTAL 3 506

REYNOLDS R J INDUSTRIES INC WINSTON SALEM NCAR 726840 5740 34
 3 J OSB02 0013 DLA13H-81-50053 B C Z 5 3 2 8975 000 C9E TOBACCO PRODUCTS 6 6 4 5 A 08 7 B J 2 J 28
 3 J OTA03 0028 DLA13H-81-50053 C C A 5 2 2 8975 000 C9E TOBACCO PRODUCTS 6 6 4 5 A 08 7 B J 1 J 43
 3 K OSB02 0026 DLA13H-81-50053 B C Z 5 3 2 8975 000 C9E TOBACCO PRODUCTS 6 6 4 5 A 08 7 B J 2 K 25
 3 K OSB02 0031 DLA13H-81-50053 B C Z 5 3 2 8975 000 C9E TOBACCO PRODUCTS 6 6 4 5 A 08 7 B J 2 K 38
 3 K OSB02 0033 DLA13H-81-50053 B C Z 5 3 2 8975 000 C9E TOBACCO PRODUCTS 6 6 4 5 A 08 7 B J 2 K 29
 3 L OSB02 0048 DLA13H-81-50053 B C Z 5 3 2 8975 000 C9E TOBACCO PRODUCTS 6 6 4 5 A 08 7 B J 2 L 55
 3 L OSB02 0050 DLA13H-81-50053 B C Z 5 3 2 8975 000 C9E TOBACCO PRODUCTS 6 6 4 5 A 08 7 B J 2 L 53
 3 L OSB02 0058 DLA13H-81-50053 B C Z 5 3 2 8975 000 C9E TOBACCO PRODUCTS 6 6 4 5 A 08 7 B J 2 L 49
 3 L OSB02 0062 DLA13H-81-50053 B C Z 5 3 2 8975 000 C9E TOBACCO PRODUCTS 6 6 4 5 A 08 7 B J 2 L 41
 3 L OSB02 0064 DLA13H-81-50053 B C Z 5 3 2 8975 000 C9E TOBACCO PRODUCTS 6 6 4 5 A 08 7 B J 2 L 27
 3 L OTA03 0044 DLA13H-81-50053 C C A 5 2 2 8975 000 C9E TOBACCO PRODUCTS 6 6 4 5 A 08 7 B J 1 L 30
 3 B OTA03 0098 DLA13H-81-50053 C C A 5 2 2 8975 000 C9E TOBACCO PRODUCTS 6 6 4 5 A 08 7 B J 1 B 46
 3 C OTA03 0129 DLA13H-81-50053 C C A 5 2 2 8975 000 C9E TOBACCO PRODUCTS 6 6 4 5 A 08 7 B J 1 C 42
 3 D OTA03 0138 DLA13H-81-50053 C C A 5 2 2 8975 000 C9E TOBACCO PRODUCTS 6 6 4 5 A 08 7 B J 1 D 27
 3 F OTA03 0209 DLA13H-81-50053 C C A 5 2 2 8975 000 C9E TOBACCO PRODUCTS 6 6 4 5 A 08 7 B J 1 F 26
 3 F OTA03 0211 DLA13H-81-50053 C C A 5 2 2 8975 000 C9E TOBACCO PRODUCTS 6 6 4 5 A 08 7 B J 1 F 27
 3 F OTA03 0212 DLA13H-81-50053 C C A 5 2 2 8975 000 C9E TOBACCO PRODUCTS 6 6 4 5 A 08 7 B J 1 F 27
 3 F OTA15 0344 DLA13H-81-50053 B C A 5 2 2 8975 000 C9E TOBACCO PRODUCTS 6 6 4 5 A 08 7 B J 1 F 39
 3 F OTA15 0345 DLA13H-81-50053 B C A 5 2 2 8975 000 C9E TOBACCO PRODUCTS 6 6 4 5 A 08 7 B J 1 F 33
 3 F OTA15 0346 DLA13H-81-50053 B C A 5 2 2 8975 000 C9E TOBACCO PRODUCTS 6 6 4 5 A 08 7 B J 1 F 27
 3 F OTA15 0348 DLA13H-81-50053 B C A 5 2 2 8975 000 C9E TOBACCO PRODUCTS 6 6 4 5 A 08 7 B J 1 F 32
 3 F OTA15 0349 DLA13H-81-50053 B C A 5 2 2 8975 000 C9E TOBACCO PRODUCTS 6 6 4 5 A 08 7 B J 1 F 48
 3 G OTA03 0227 DLA13H-81-50053 C C A 5 2 2 8975 000 C9E TOBACCO PRODUCTS 6 6 4 5 A 08 7 B J 1 G 40
 3 G OTA03 0230 DLA13H-81-50053 C C A 5 2 2 8975 000 C9E TOBACCO PRODUCTS 6 6 4 5 A 08 7 B J 1 G 61
 3 H OSB02 0231 DLA13H-81-50053 B C Z 5 3 2 8975 000 C9E TOBACCO PRODUCTS 6 6 4 5 A 08 7 B J 2 H 39
 3 H OSB02 0233 DLA13H-81-50053 B C Z 5 3 2 8975 000 C9E TOBACCO PRODUCTS 6 6 4 5 A 08 7 B J 2 H 33
 3 I OTA03 0256 DLA13H-81-50053 C C A 5 2 2 8975 000 C9E TOBACCO PRODUCTS 6 6 4 5 A 08 7 B J 1 I 29
 3 I OTA03 0272 DLA13H-81-50053 C C A 5 2 2 8975 000 C9E TOBACCO PRODUCTS 6 6 4 5 A 08 7 B J 1 I 35
 3 J OTA15 0029 DSA13H-77-50053 B C A 5 2 2 8975 000 C9E TOBACCO PRODUCTS 6 6 4 5 A 08 7 B J 1 J 35
 3 K OTA15 0061 DSA13H-77-50053 B C A 5 2 2 8975 000 C9E TOBACCO PRODUCTS 6 6 4 5 A 08 7 B J 1 K 33
 3 K OTA15 0062 DSA13H-77-50053 B C A 5 2 2 8975 000 C9E TOBACCO PRODUCTS 6 6 4 5 A 08 7 B J 1 K 38
 3 K OTA15 0063 DSA13H-77-50053 B C A 5 2 2 8975 000 C9E TOBACCO PRODUCTS 6 6 4 5 A 08 7 B J 1 K 45
 LOCATION TOTAL 32 1,192

REYNOLDS R J TOBACCO CO SAN JUAN PUERTO RCO 020614 0930 PR
 1 K OHC40 0001 DAHC40-79-A0332 B C Z 1 2 2 8975 000 C9E TOBACCO PRODUCTS 8 2 4 5 A 09 7 B J 1 J 27
 1 K OHC40 0016 DAHC40-79-A0332 B C Z 1 2 2 8975 000 C9E TOBACCO PRODUCTS 8 2 4 5 A 09 7 B J 1 J 27
 1 L OHC40 0029 DAHC40-79-A0332 B C Z 1 2 2 8975 000 C9E TOBACCO PRODUCTS 8 2 4 5 A 09 7 B J 1 K 28

											1																						
											1 1 1 1 1 1 1 9 2 2 2																						
S M	1111 222222 22 22222 5 7 9 9																																
V O	1111 222222 22 22222 5 7 9 9																																
C N	55555	AAAA	AAAAAA	BB	CCCCC	3	A	C	8	999	C	D	10A	10B	10C	11	DESCRIPTION OF CMDTY/SRVC	2	3	4	5	6	1717	8	9	A	0	1	3	24	\$\$\$\$\$(000)		
REYNOLDS R J TOBACCO CO																	SAN JUAN		PUERTO RCO		020614	0930	PR										
1	L	OHC40	0030	DAHC40-79-A0332	B	C	Z	1	2	2	8975	000	C9E	TOBACCO	PRODUCTS		8	2	4	5	A	09	7	B	J	1	K		29				
1	L	OHC40	0031	DAHC40-79-A0332	B	C	Z	1	2	2	8975	000	C9E	TOBACCO	PRODUCTS		8	2	4	5	A	09	7	B	J	1	K		26				
1	L	OHC40	0035	DAHC40-79-A0332	B	C	Z	1	2	2	8975	000	C9E	TOBACCO	PRODUCTS		8	2	4	5	A	09	7	B	J	1	L		32				
1	A	OHC40	0069	DAHC40-79-A0332	B	C	Z	1	2	2	8975	000	C9E	TOBACCO	PRODUCTS		8	2	4	5	A	09	7	B	J	1	A		30				
1	A	OHC40	0071	DAHC40-79-A0332	B	C	Z	1	2	2	8975	000	C9E	TOBACCO	PRODUCTS		8	2	4	5	A	09	7	B	J	1	A		25				
1	B	OHC40	0083	DAHC40-79-A0332	B	C	Z	1	2	2	8975	000	C9E	TOBACCO	PRODUCTS		8	2	4	5	A	09	7	B	J	1	A		32				
1	B	OHC40	0084	DAHC40-79-A0332	B	C	Z	1	2	2	8975	000	C9E	TOBACCO	PRODUCTS		8	2	4	5	A	09	7	B	J	1	B		32				
1	C	OHC40	0109	DAHC40-79-A0332	B	C	Z	1	2	2	8975	000	C9E	TOBACCO	PRODUCTS		8	2	4	5	A	09	7	B	J	1	B		20				
1	C	OHC40	0110	DAHC40-79-A0332	B	C	Z	1	2	2	8975	000	C9E	TOBACCO	PRODUCTS		8	2	4	5	A	09	7	B	J	1	C		28				
1	C	OHC40	0116	DAHC40-79-A0332	B	C	Z	1	2	2	8975	000	C9E	TOBACCO	PRODUCTS		8	2	4	5	A	09	7	B	J	1	C		31				
1	D	OHC40	0120	DAHC40-79-A0332	B	C	Z	1	2	2	8975	000	C9E	TOBACCO	PRODUCTS		8	2	4	5	A	09	7	B	J	1	C		26				
1	D	OHC40	0124	DAHC40-79-A0332	B	C	Z	1	2	2	8975	000	C9E	TOBACCO	PRODUCTS		8	2	4	5	A	09	7	B	J	1	C		28				
1	D	OHC40	0126	DAHC40-79-A0332	B	C	Z	1	2	2	8975	000	C9E	TOBACCO	PRODUCTS		8	2	4	5	A	09	7	B	J	1	C		39				
1	E	OHC40	0160	DAHC40-79-A0332	B	C	Z	1	2	2	8975	000	C9E	TOBACCO	PRODUCTS		8	2	4	5	A	09	7	B	J	1	D		26				
1	E	OHC40	0161	DAHC40-79-A0332	B	C	Z	1	2	2	8975	000	C9E	TOBACCO	PRODUCTS		8	2	4	5	A	09	7	B	J	1	E		28				
1	E	OHC40	0162	DAHC40-79-A0332	B	C	Z	1	2	2	8975	000	C9E	TOBACCO	PRODUCTS		8	2	4	5	A	09	7	B	J	1	E		28				
1	H	OHC40	0168	DAHC40-83-A0225	B	C	Z	1	2	2	8975	000	C9E	TOBACCO	PRODUCTS		8	2	4	5	A	09	7	B	J	1	G		26				
1	E	OHC40	0152	DAHC40-83-A0255	B	C	Z	1	2	2	8975	000	C9E	TOBACCO	PRODUCTS		8	2	4	5	A	09	7	B	J	1	D		26				
1	H	OHC40	0170	DAHC40-83-A0255	B	C	A	1	2	2	8975	000	C9E	TOBACCO	PRODUCTS		8	2	4	5	A	09	7	B	J	1	G		27				
1	I	OHC40	0186	DAHC40-83-A0255	B	C	A	1	2	2	8975	000	C9E	TOBACCO	PRODUCTS		8	2	4	5	A	09	7	B	J	1	I		27				
1	I	OHC40	0187	DAHC40-83-A0255	B	C	A	1	2	2	8975	000	C9E	TOBACCO	PRODUCTS		8	2	4	5	A	09	7	B	J	1	I		25				
1	D	OHC40	0140	DAHC40-83-A0332	B	C	Z	1	2	2	8975	000	C9E	TOBACCO	PRODUCTS		8	2	4	5	A	09	7	B	J	1	D		44				
1	D	OHC40	0143	DAHC40-83-A0332	B	C	Z	1	2	2	8975	000	C9E	TOBACCO	PRODUCTS		8	2	4	5	A	09	7	B	J	1	D		28				
											LOCATION	TOTAL	26	753																			
REYNOLDS R J TOBACCO CO																	SAN SEBASTIAN		PUERTO RCO		020614	0950	PR										
1	A	OHC40	0070	DAHC40-79-A0332	B	C	Z	1	2	2	8975	000	C9E	TOBACCO	PRODUCTS		8	2	4	5	A	09	7	B	J	1	A		26				
REYNOLDS R J TOBACCO CO																	AIEA TOWN		HAWAII		020614	0010	12										
3	K	OHA03	0034	DLA13H-81-50053	B	C	A	5	2	2	8975	000	C9E	TOBACCO	PRODUCTS		6	6	4	5	A	08	7	B	J	1	K		34				
3	G	OHA03	0138	DLA13H-81-50053	B	C	A	5	2	2	8975	000	C9E	TOBACCO	PRODUCTS		6	6	4	5	A	08	7	B	J	1	G		42				
											LOCATION	TOTAL	2	76																			
REYNOLDS R J TOBACCO CO																	MANCHESTER		NH		020614	0440	30										
3	I	OHV02	0079	DLA13H-81-50053	B	C	Z	5	2	2	8975	000	B2	TOBACCO	PRODUCTS		6	2	4	5	A	09	7	B	J	1	F		36				
3	I	OHV02	0145	DLA13H-81-50053	B	C	Z	5	2	2	8975	000	B2	TOBACCO	PRODUCTS		6	2	4	5	A	09	7	B	J	1	I		29				
											LOCATION	TOTAL	2	65																			
REYNOLDS R J TOBACCO CO																	WINSTON SALEM		NCAR		020614	5740	34										
2	A	RA100	0186	N00250-82-D0129	B	C	A	5	2	2	8975	000	C9E	TOBACCO	PRODUCTS		1	6	4	5	B	08	1	B	J	1	K		62				
2	C	RA100	0409	N00250-83-D0177	B	C	A	5	2	2	8975	000	C9E	TOBACCO	PRODUCTS		1	6	4	5	B	08	1	B	J	1	B		67				
2	D	QA110	0246	N00250-83-D0177	B	C	A	5	2	2	8960	000	C9E	BEVERAGES	NONALCOHOLIC		8	A	4	5	A	08	7	B	K	3	D		43				
2	I	QA110	0480	N00250-83-D0177	B	C	A	5	2	2	8960	000	C9E	BEVERAGES	NONALCOHOLIC		8	A	4	5	A	08	7	B	K	3	I		32				
2	I	QA110	0508	N00250-83-D0177	B	C	A	5	2	2	8960	000	C9E	BEVERAGES	NONALCOHOLIC		8	A	4	5	A	08	7	B	K	3	I		41				
2	I	QA110	0549	N00250-83-D0177	B	C	A	5	2	2	8960	000	C9E	BEVERAGES	NONALCOHOLIC		8	A	4	5	A	08	7	B	K	3	I		57				
2	I	QA110	0550	N00250-83-D0177	B	C	A	5	2	2	8960	000	C9E	BEVERAGES	NONALCOHOLIC		8	A	4	5	A	08	7	B	K	3	I		37				
2	I	QA110	0555	N00250-83-D0268	B	C	A	5	2	2	8960	000	C9E	BEVERAGES	NONALCOHOLIC		8	A	4	5	B	17B	7	B	K	3	H		100				
3	J	OJA06	0003	DLA13H-81-50053	B	C	A	5	3	2	8975	000	C9E	TOBACCO	PRODUCTS		6	6	4	5	A	08	7	B	J	1	J		27				

S M 1 1 1 1 1 1 1
 V O 1111 222222 22 22222 5 7 9 9 1 1 1 1 1 1 1 9 2 2 2
 C N 55555 AAAA AAAAAA BB CCCCC 3 A C 8 999 C D 10A 10B 10C 11 DESCRIPTION OF COMDTY/SRVC 2 3 4 5 6 1717 8 9 A 0 1 3 24 \$\$\$\$(0000)

REYNOLDS R J TOBACCO CO		WINSTON SALEM		NCAR		020614	5740	34																			
3	J	OJA06	0014	DLA13H-81-50053	B	C	A	5	3	2	8975	000	C9E	TOBACCO	PRODUCTS	6	6	4	5	A	08	7	B	J	1	J	25
3	J	OJA06	0018	DLA13H-81-50053	B	C	A	5	3	2	8975	000	C9E	TOBACCO	PRODUCTS	6	6	4	5	A	08	7	B	J	1	J	31
3	J	OJA20	0013	DLA13H-81-50053	B	C	Z	5	2	2	8975	000	C9E	TOBACCO	PRODUCTS	6	6	4	5	A	08	7	B	J	1	J	26
3	J	OJA20	0016	DLA13H-81-50053	B	C	Z	5	2	2	8975	000	C9E	TOBACCO	PRODUCTS	6	6	4	5	A	08	7	B	J	1	J	33
3	J	OJA28	0041	DLA13H-81-50053	B	C	A	5	2	2	8975	000	C9E	TOBACCO	PRODUCTS	6	6	4	5	A	08	7	B	J	1	J	51
3	J	OJA28	0042	DLA13H-81-50053	B	C	A	5	2	2	8975	000	C9E	TOBACCO	PRODUCTS	6	6	4	5	A	08	7	B	J	1	J	32
3	J	OJA28	0043	DLA13H-81-50053	B	C	A	5	2	2	8975	000	C9E	TOBACCO	PRODUCTS	6	6	4	5	A	08	7	B	J	1	J	23
3	J	OQA09	0015	DLA13H-81-50053	B	C	Z	5	2	2	8975	000	C9E	TOBACCO	PRODUCTS	6	6	4	5	A	09	7	B	J	1	J	27
3	J	OQA13	0014	DLA13H-81-50053	B	C	A	5	2	2	8975	000	C9E	TOBACCO	PRODUCTS	6	6	4	5	A	08	7	B	J	1	J	28
3	J	OTA10	0015	DLA13H-81-50053	B	C	A	5	2	2	8975	000	C9E	TOBACCO	PRODUCTS	6	6	4	5	A	08	5	B	J	1	J	17
3	J	OTA10	0016	DLA13H-81-50053	B	C	A	5	2	2	8975	000	C9E	TOBACCO	PRODUCTS	6	6	4	5	A	08	5	B	J	1	J	24
3	K	OFH03	0040	DLA13H-81-50053	B	C	A	5	2	2	8975	000	C9E	TOBACCO	PRODUCTS	6	6	4	5	A	08	5	B	J	1	J	25
3	K	OJA06	0025	DLA13H-81-50053	B	C	A	5	3	2	8975	000	C9E	TOBACCO	PRODUCTS	6	6	4	5	A	08	7	B	J	1	J	31
3	K	OJA06	0038	DLA13H-81-50053	B	C	A	5	3	2	8975	000	C9E	TOBACCO	PRODUCTS	6	6	4	5	A	08	7	B	J	1	J	40
3	K	OJA20	0023	DLA13H-81-50053	B	C	Z	5	2	2	8975	000	C9E	TOBACCO	PRODUCTS	6	6	4	5	A	08	7	B	J	1	J	34
3	K	OJA20	0024	DLA13H-81-50053	B	C	Z	5	2	2	8975	000	C9E	TOBACCO	PRODUCTS	6	6	4	5	A	08	7	B	J	1	J	32
3	K	OJA20	0030	DLA13H-81-50053	B	C	Z	5	2	2	8975	000	C9E	TOBACCO	PRODUCTS	6	6	4	5	A	08	7	B	J	1	J	27
3	K	OJA20	0031	DLA13H-81-50053	B	C	Z	5	2	2	8975	000	C9E	TOBACCO	PRODUCTS	6	6	4	5	A	08	7	B	J	1	J	56
3	K	OJA20	0032	DLA13H-81-50053	B	C	Z	5	2	2	8975	000	C9E	TOBACCO	PRODUCTS	6	6	4	5	A	08	7	B	J	1	J	26
3	K	OJA20	0035	DLA13H-81-50053	B	C	Z	5	2	2	8975	000	C9E	TOBACCO	PRODUCTS	6	6	4	5	A	08	7	B	J	1	J	29
3	K	OJA20	0040	DLA13H-81-50053	B	C	Z	5	2	2	8975	000	C9E	TOBACCO	PRODUCTS	6	6	4	5	A	08	7	B	J	1	J	24
3	K	OJA20	0045	DLA13H-81-50053	B	C	Z	5	2	2	8975	000	C9E	TOBACCO	PRODUCTS	6	6	4	5	A	08	7	B	J	1	J	26
3	K	OJA27	0177	DLA13H-81-50053	C	C	A	5	2	2	8975	000	C9E	TOBACCO	PRODUCTS	6	6	4	5	A	08	7	B	J	1	J	32
3	K	OJA27	0178	DLA13H-81-50053	C	C	A	5	2	2	8975	000	C9E	TOBACCO	PRODUCTS	6	6	4	5	A	08	7	B	J	1	J	27
3	K	OJA27	0179	DLA13H-81-50053	C	C	A	5	2	2	8975	000	C9E	TOBACCO	PRODUCTS	6	6	4	5	A	08	7	B	J	1	J	27
3	K	OJA27	0187	DLA13H-81-50053	C	C	A	5	2	2	8975	000	C9E	TOBACCO	PRODUCTS	6	6	4	5	A	08	7	B	J	1	J	27
3	K	OJA28	0090	DLA13H-81-50053	B	C	A	5	2	2	8975	000	C9E	TOBACCO	PRODUCTS	6	6	4	5	A	08	7	B	J	1	J	31
3	K	OJA28	0091	DLA13H-81-50053	B	C	A	5	2	2	8975	000	C9E	TOBACCO	PRODUCTS	6	6	4	5	A	08	7	B	J	1	J	32
3	K	OJA28	0097	DLA13H-81-50053	B	C	A	5	2	2	8975	000	C9E	TOBACCO	PRODUCTS	6	6	4	5	A	08	7	B	J	1	J	36
3	K	OQA13	0038	DLA13H-81-50053	B	C	A	5	2	2	8975	000	C9E	TOBACCO	PRODUCTS	6	6	4	5	A	08	7	B	J	1	J	26
3	L	OFH03	0057	DLA13H-81-50053	B	C	A	5	2	2	8975	000	C9E	TOBACCO	PRODUCTS	6	6	4	5	A	08	5	B	J	1	J	26
3	L	OJA06	0043	DLA13H-81-50053	B	C	A	5	3	2	8975	000	C9E	TOBACCO	PRODUCTS	6	6	4	5	A	08	7	B	J	1	J	37
3	L	OJA06	0056	DLA13H-81-50053	B	C	A	5	3	2	8975	000	C9E	TOBACCO	PRODUCTS	6	6	4	5	A	08	7	B	J	1	J	31
3	L	OJA06	0059	DLA13H-81-50053	B	C	A	5	3	2	8975	000	C9E	TOBACCO	PRODUCTS	6	6	4	5	A	08	7	B	J	1	J	39
3	L	OJA20	0046	DLA13H-81-50053	B	C	Z	5	2	2	8975	000	C9E	TOBACCO	PRODUCTS	6	6	4	5	A	08	7	B	J	1	J	27
3	L	OJA20	0050	DLA13H-81-50053	B	C	Z	5	2	2	8975	000	C9E	TOBACCO	PRODUCTS	6	6	4	5	A	08	7	B	J	1	J	28
3	L	OJA20	0051	DLA13H-81-50053	B	C	Z	5	2	2	8975	000	C9E	TOBACCO	PRODUCTS	6	6	4	5	A	08	7	B	J	1	J	29
3	L	OJA20	0062	DLA13H-81-50053	B	C	Z	5	2	2	8975	000	C9E	TOBACCO	PRODUCTS	6	6	4	5	A	08	7	B	J	1	J	25
3	L	OJA20	0063	DLA13H-81-50053	B	C	Z	5	2	2	8975	000	C9E	TOBACCO	PRODUCTS	6	6	4	5	A	08	7	B	J	1	J	28
3	L	OJA20	0072	DLA13H-81-50053	B	C	Z	5	2	2	8975	000	C9E	TOBACCO	PRODUCTS	6	6	4	5	A	08	7	B	J	1	J	24
3	L	OJA20	0073	DLA13H-81-50053	B	C	Z	5	2	2	8975	000	C9E	TOBACCO	PRODUCTS	6	6	4	5	A	08	7	B	J	1	J	25
3	L	OJA20	0074	DLA13H-81-50053	B	C	Z	5	2	2	8975	000	C9E	TOBACCO	PRODUCTS	6	6	4	5	A	08	7	B	J	1	J	24
3	L	OJA27	0231	DLA13H-81-50053	C	C	A	5	2	2	8975	000	C9E	TOBACCO	PRODUCTS	6	6	4	5	A	08	7	B	J	1	J	28
3	L	OJA27	0235	DLA13H-81-50053	C	C	A	5	2	2	8975	000	C9E	TOBACCO	PRODUCTS	6	6	4	5	A	08	7	B	J	1	J	26
3	L	OJA27	0242	DLA13H-81-50053	C	C	A	5	2	2	8975	000	C9E	TOBACCO	PRODUCTS	6	6	4	5	A	08	7	B	J	1	J	24
3	L	OJA27	0257	DLA13H-81-50053	C	C	A	5	2	2	8975	000	C9E	TOBACCO	PRODUCTS	6	6	4	5	A	08	7	B	J	1	J	26
3	L	OJA27	0265	DLA13H-81-50053	C	C	A	5	2	2	8975	000	C9E	TOBACCO	PRODUCTS	6	6	4	5	A	08	7	B	J	1	J	22
3	L	OJA28	0152	DLA13H-81-50053	B	C	A	5	2	2	8975	000	C9E	TOBACCO	PRODUCTS	6	6	4	5	A	08	7	B	J	1	J	24
3	L	OJA28	0153	DLA13H-81-50053	B	C	A	5	2	2	8975	000	C9E	TOBACCO	PRODUCTS	6	6	4	5	A	08	7	B	J	1	J	27

S M 1 1 1 1 1 1
 V O 1111 222222 22 22222 5 7 9 9 1 1 1 1 1 1 9 2 2 2
 C N 55555 AAAA AAAAAA BB CCCCC 3 A C 8 999 C D 10A 10B 10C 11 DESCRIPTION OF COMDTY/SRVC 2 3 4 5 6 1717 8 9 A 0 1 3 24 55019

REYNOLDS R J TOBACCO CO	WINSTON SALEM	NCAR	020614	5740	34													
3 L OJA28 0154 DLA13H-81-50053	B C A 5	2 2 8975 000 C9E TOBACCO PRODUCTS	6	6	4	5	A	08	7	B	J	I	L					
3 L OJA28 0155 DLA13H-81-50053	B C A 5	2 2 8975 000 C9E TOBACCO PRODUCTS	6	6	4	5	A	08	7	B	J	I	L					
3 L OJA28 0161 DLA13H-81-50053	B C A 5	2 2 8975 000 C9E TOBACCO PRODUCTS	6	6	4	5	A	08	7	B	J	I	L					
3 L OJA28 0162 DLA13H-81-50053	B C A 5	2 2 8975 000 C9E TOBACCO PRODUCTS	6	6	4	5	A	08	7	B	J	I	L					
3 L OJA28 0179 DLA13H-81-50053	B C A 5	2 2 8975 000 C9E TOBACCO PRODUCTS	6	6	4	5	A	08	7	B	J	I	L					
3 L OQA09 0035 DLA13H-81-50053	B C Z 5	3 2 8975 000 C9E TOBACCO PRODUCTS	6	6	4	5	A	09	7	B	J	I	L					
3 L OQA14 0031 DLA13H-81-50053	B C A 5	2 2 8975 000 C9E TOBACCO PRODUCTS	6	6	4	5	A	08	7	B	J	I	L					
3 L OQA14 0032 DLA13H-81-50053	B C A 5	2 2 8975 000 C9E TOBACCO PRODUCTS	6	6	4	5	A	08	7	B	J	I	L					
3 L OQA14 0033 DLA13H-81-50053	B C A 5	2 2 8975 000 C9E TOBACCO PRODUCTS	6	6	4	5	A	08	7	B	J	I	L					
3 L OSA03 0039 DLA13H-81-50053	B C A 5	3 2 8975 000 C9E TOBACCO PRODUCTS	6	6	4	5	A	08	7	B	J	I	L					
3 L OSB02 0038 DLA13H-81-50053	B C Z 5	3 2 8975 000 C9E TOBACCO PRODUCTS	6	6	4	5	A	08	7	B	J	2	K					
3 L OSB02 0039 DLA13H-81-50053	B C Z 5	3 2 8975 000 C9E TOBACCO PRODUCTS	6	6	4	5	A	08	7	B	J	2	K					
3 L OSB02 0044 DLA13H-81-50053	B C Z 5	3 2 8975 000 C9E TOBACCO PRODUCTS	6	6	4	5	A	08	7	B	J	2	L					
3 L OTA03 0053 DLA13H-81-50053	C C A 5	2 2 8975 000 C9E TOBACCO PRODUCTS	6	6	4	5	A	08	7	B	J	I	L					
3 L OTA10 0029 DLA13H-81-50053	B C A 5	2 2 8975 000 C9E TOBACCO PRODUCTS	6	6	4	5	A	08	5	B	J	I	L					
3 L OTA10 0030 DLA13H-81-50053	B C A 5	2 2 8975 000 C9E TOBACCO PRODUCTS	6	6	4	5	A	08	5	B	J	I	L					
3 L OTA10 0031 DLA13H-81-50053	B C A 5	2 2 8975 000 C9E TOBACCO PRODUCTS	6	6	4	5	A	08	5	B	J	I	L					
3 L OTA10 0032 DLA13H-81-50053	B C A 5	2 2 8975 000 C9E TOBACCO PRODUCTS	6	6	4	5	A	08	5	B	J	I	L					
3 A OFH03 0072 DLA13H-81-50053	B C A 5	2 2 8975 000 C9E TOBACCO PRODUCTS	6	6	4	5	A	08	5	B	J	1	A					
3 A OFH03 0090 DLA13H-81-50053	B C A 5	2 2 8975 000 C9E TOBACCO PRODUCTS	6	6	4	5	A	08	5	B	J	1	A					
3 A OJA06 0064 DLA13H-81-50053	B C A 5	3 2 8975 000 C9E TOBACCO PRODUCTS	6	6	4	5	A	08	7	B	J	I	L					
3 A OJA06 0070 DLA13H-81-50053	B C A 5	3 2 8975 000 C9E TOBACCO PRODUCTS	6	6	4	5	A	08	7	B	J	I	L					
3 A OJA06 0075 DLA13H-81-50053	B C A 5	3 2 8975 000 C9E TOBACCO PRODUCTS	6	6	4	5	A	08	7	B	J	I	L					
3 A OJA06 0076 DLA13H-81-50053	B C A 5	3 2 8975 000 C9E TOBACCO PRODUCTS	6	6	4	5	A	08	7	B	J	I	L					
3 A OJA06 0081 DLA13H-81-50053	B C A 5	3 2 8975 000 C9E TOBACCO PRODUCTS	6	6	4	5	A	08	7	B	J	I	L					
3 A OJA20 0077 DLA13H-81-50053	B C Z 5	2 2 8975 000 C9E TOBACCO PRODUCTS	6	6	4	5	A	08	7	B	J	1	A					
3 A OJA20 0078 DLA13H-81-50053	B C Z 5	2 2 8975 000 C9E TOBACCO PRODUCTS	6	6	4	5	A	08	7	B	J	1	A					
3 A OJA20 0079 DLA13H-81-50053	B C Z 5	2 2 8975 000 C9E TOBACCO PRODUCTS	6	6	4	5	A	08	7	B	J	1	A					
3 A OJA20 0086 DLA13H-81-50053	B C Z 5	2 2 8975 000 C9E TOBACCO PRODUCTS	6	6	4	5	A	08	7	B	J	1	A					
3 A OJA20 0102 DLA13H-81-50053	B C Z 5	2 2 8975 000 C9E TOBACCO PRODUCTS	6	6	4	5	A	08	7	B	J	1	A					
3 A OJA27 0289 DLA13H-81-50053	C C A 5	2 2 8975 000 C9E TOBACCO PRODUCTS	6	6	4	5	A	08	7	B	J	I	L					
3 A OJA27 0316 DLA13H-81-50053	C C A 5	2 2 8975 000 C9E TOBACCO PRODUCTS	6	6	4	5	A	08	7	B	J	I	L					
3 A OJA27 0324 DLA13H-81-50053	C C A 5	2 2 8975 000 C9E TOBACCO PRODUCTS	6	6	4	5	A	08	7	B	J	I	L					
3 A OJA27 0337 DLA13H-81-50053	C C A 5	2 2 8975 000 C9E TOBACCO PRODUCTS	6	6	4	5	A	08	7	B	J	I	L					
3 A OJA28 0183 DLA13H-81-50053	B C A 5	2 2 8975 000 C9E TOBACCO PRODUCTS	6	6	4	5	A	08	7	B	J	1	A					
3 A OJA28 0184 DLA13H-81-50053	B C A 5	2 2 8975 000 C9E TOBACCO PRODUCTS	6	6	4	5	A	08	7	B	J	1	A					
3 A OJA28 0189 DLA13H-81-50053	B C A 5	2 2 8975 000 C9E TOBACCO PRODUCTS	6	6	4	5	A	08	7	B	J	1	A					
3 A OJA28 0190 DLA13H-81-50053	B C A 5	2 2 8975 000 C9E TOBACCO PRODUCTS	6	6	4	5	A	08	7	B	J	1	A					
3 A OJA28 0198 DLA13H-81-50053	B C A 5	2 2 8975 000 C9E TOBACCO PRODUCTS	6	6	4	5	A	08	7	B	J	1	A					
3 A OJA28 0201 DLA13H-81-50053	B C A 5	2 2 8975 000 C9E TOBACCO PRODUCTS	6	6	4	5	A	08	7	B	J	1	A					
3 A OQA09 0041 DLA13H-81-50053	B C Z 5	3 2 8975 000 C9E TOBACCO PRODUCTS	6	6	4	5	A	09	7	B	J	1	A					
3 A OQA09 0042 DLA13H-81-50053	B C Z 5	3 2 8975 000 C9E TOBACCO PRODUCTS	6	6	4	5	A	09	7	B	J	1	A					
3 A OQA09 0043 DLA13H-81-50053	B C Z 5	3 2 8975 000 C9E TOBACCO PRODUCTS	6	6	4	5	A	09	7	B	J	1	A					
3 A OQA09 0049 DLA13H-81-50053	B C Z 5	3 2 8975 000 C9E TOBACCO PRODUCTS	6	6	4	5	A	09	7	B	J	1	A					
3 A OQA09 0053 DLA13H-81-50053	B C Z 5	3 2 8975 000 C9E TOBACCO PRODUCTS	6	6	4	5	A	09	7	B	J	1	A					
3 A OSA03 0057 DLA13H-81-50053	B C A 5	3 2 8975 000 C9E TOBACCO PRODUCTS	6	6	4	5	A	08	7	B	J	1	A					
3 A OSA03 0058 DLA13H-81-50053	B C A 5	3 2 8975 000 C9E TOBACCO PRODUCTS	6	6	4	5	A	08	7	B	J	1	A					
3 A OSA03 0059 DLA13H-81-50053	B C A 5	3 2 8975 000 C9E TOBACCO PRODUCTS	6	6	4	5	A	08	7	B	J	1	A					
3 A OSA03 0060 DLA13H-81-50053	B C A 5	3 2 8975 000 C9E TOBACCO PRODUCTS	6	6	4	5	A	08	7	B	J	1	A					

M
 O 1111 222222 22 22222 5 7 9 9 1 1 1 1 1 1 1 9 2 2 2
 N 55555 AAAA AAAAAA BB CCCCC 3 A C 8 999 C D 10A 10B 10C 11 DESCRIPTION OF CMDTY/SRVC 2 3 4 5 6 1717 8 9 A 0 1 3 24 \$\$\$\$\$\$ (G0)

EYNOLDS R J TOBACCO CO		WINSTON SALEM		NCAR		020614	5740	34																		
C	OTA10	0082	DLA13H-81-50053	B	C	A	5	2	2	8975	000	C9E	TOBACCO	PRODUCTS	6	6	4	5	A	08	5	B	J	1	C	48
C	OTA10	0083	DLA13H-81-50053	B	C	A	5	2	2	8975	000	C9E	TOBACCO	PRODUCTS	6	6	4	5	A	08	5	B	J	1	C	46
C	OTA10	0084	DLA13H-81-50053	B	C	A	5	2	2	8975	000	C9E	TOBACCO	PRODUCTS	6	6	4	5	A	08	5	B	J	1	C	37
C	OTA15	0209	DLA13H-81-50053	B	C	A	5	2	2	8975	000	C9E	TOBACCO	PRODUCTS	6	6	4	5	A	08	7	B	J	1	C	41
C	OTA15	0210	DLA13H-81-50053	B	C	A	5	2	2	8975	000	C9E	TOBACCO	PRODUCTS	6	6	4	5	A	08	7	B	J	1	C	31
C	OTA15	0211	DLA13H-81-50053	B	C	A	5	2	2	8975	000	C9E	TOBACCO	PRODUCTS	6	6	4	5	A	08	7	B	J	1	C	47
C	OTA15	0212	DLA13H-81-50053	B	C	A	5	2	2	8975	000	C9E	TOBACCO	PRODUCTS	6	6	4	5	A	08	7	B	J	1	C	56
C	OTA15	0213	DLA13H-81-50053	B	C	A	5	2	2	8975	000	C9E	TOBACCO	PRODUCTS	6	6	4	5	A	08	7	B	J	1	C	46
C	OTA15	0237	DLA13H-81-50053	B	C	A	5	2	2	8975	000	C9E	TOBACCO	PRODUCTS	6	6	4	5	A	08	7	B	J	1	C	35
C	OTA15	0238	DLA13H-81-50053	B	C	A	5	2	2	8975	000	C9E	TOBACCO	PRODUCTS	6	6	4	5	A	08	7	B	J	1	C	57
C	OTA15	0239	DLA13H-81-50053	B	C	A	5	2	2	8975	000	C9E	TOBACCO	PRODUCTS	6	6	4	5	A	08	7	B	J	1	C	26
D	OJA06	0124	DLA13H-81-50053	B	C	A	5	3	2	8975	000	C9E	TOBACCO	PRODUCTS	6	6	4	5	A	08	7	B	J	1	C	34
D	OJA06	0125	DLA13H-81-50053	B	C	A	5	3	2	8975	000	C9E	TOBACCO	PRODUCTS	6	6	4	5	A	08	7	B	J	1	C	31
D	OJA06	0131	DLA13H-81-50053	B	C	A	5	3	2	8975	000	C9E	TOBACCO	PRODUCTS	6	6	4	5	A	08	7	B	J	1	D	28
D	OJA06	0136	DLA13H-81-50053	B	C	A	5	3	2	8975	000	C9E	TOBACCO	PRODUCTS	6	6	4	5	A	08	7	B	J	1	D	32
D	OJA06	0137	DLA13H-81-50053	B	C	A	5	3	2	8975	000	C9E	TOBACCO	PRODUCTS	6	6	4	5	A	08	7	B	J	1	D	30
D	OJA20	0178	DLA13H-81-50053	B	C	Z	5	2	2	8975	000	C9E	TOBACCO	PRODUCTS	6	6	4	5	A	08	7	B	J	1	C	67
D	OJA20	0179	DLA13H-81-50053	B	C	Z	5	2	2	8975	000	C9E	TOBACCO	PRODUCTS	6	6	4	5	A	08	7	B	J	1	D	30
D	OJA20	0190	DLA13H-81-50053	B	C	Z	5	2	2	8975	000	C9E	TOBACCO	PRODUCTS	6	6	4	5	A	08	7	B	J	1	D	27
D	OJA27	0536	DLA13H-81-50053	C	C	A	5	2	2	8975	000	C9E	TOBACCO	PRODUCTS	6	6	4	5	A	08	7	B	J	1	D	35
D	OJA27	0539	DLA13H-81-50053	C	C	A	5	2	2	8975	000	C9E	TOBACCO	PRODUCTS	6	6	4	5	A	08	7	B	J	1	D	31
D	OJA27	0572	DLA13H-81-50053	C	C	A	5	2	2	8975	000	C9E	TOBACCO	PRODUCTS	6	6	4	5	A	08	7	B	J	1	D	28
D	OJA27	0575	DLA13H-81-50053	C	C	A	5	2	2	8975	000	C9E	TOBACCO	PRODUCTS	6	6	4	5	A	08	7	B	J	1	D	34
D	OJA27	0578	DLA13H-81-50053	C	C	A	5	2	2	8975	000	C9E	TOBACCO	PRODUCTS	6	6	4	5	A	08	7	B	J	1	D	31
D	OJA28	0284	DLA13H-81-50053	B	C	A	5	2	2	8975	000	C9E	TOBACCO	PRODUCTS	6	6	4	5	A	08	7	B	J	1	C	33
D	OJA28	0294	DLA13H-81-50053	B	C	A	5	2	2	8975	000	C9E	TOBACCO	PRODUCTS	6	6	4	5	A	08	7	B	J	1	D	37
D	OJA28	0295	DLA13H-81-50053	B	C	A	5	2	2	8975	000	C9E	TOBACCO	PRODUCTS	6	6	4	5	A	08	7	B	J	1	D	28
D	OJA28	0318	DLA13H-81-50053	B	C	A	5	2	2	8975	000	C9E	TOBACCO	PRODUCTS	6	6	4	5	A	08	7	B	J	1	D	31
D	OJA28	0319	DLA13H-81-50053	B	C	A	5	2	2	8975	000	C9E	TOBACCO	PRODUCTS	6	6	4	5	A	08	7	B	J	1	D	37
D	OQA09	0105	DLA13H-81-50053	B	C	Z	5	3	2	8975	000	C9E	TOBACCO	PRODUCTS	6	6	4	5	A	09	7	B	J	1	D	48
D	OQA09	0106	DLA13H-81-50053	B	C	Z	5	3	2	8975	000	C9E	TOBACCO	PRODUCTS	6	6	4	5	A	09	7	B	J	1	D	26
D	OQA09	0107	DLA13H-81-50053	B	C	Z	5	3	2	8975	000	C9E	TOBACCO	PRODUCTS	6	6	4	5	A	09	7	B	J	1	D	30
D	OSA03	0085	DLA13H-81-50053	B	C	A	5	3	2	8975	000	C9E	TOBACCO	PRODUCTS	6	6	4	5	A	08	7	B	J	1	D	28
D	OSA03	0086	DLA13H-81-50053	B	C	A	5	3	2	8975	000	C9E	TOBACCO	PRODUCTS	6	6	4	5	A	08	7	B	J	1	D	56
D	OSA03	0087	DLA13H-81-50053	B	C	A	5	3	2	8975	000	C9E	TOBACCO	PRODUCTS	6	6	4	5	A	08	7	B	J	1	D	25
D	OSA03	0092	DLA13H-81-50053	B	C	A	5	3	2	8975	000	C9E	TOBACCO	PRODUCTS	6	6	4	5	A	08	7	B	J	1	D	32
D	OSB02	0130	DLA13H-81-50053	B	C	Z	5	3	2	8975	000	C9E	TOBACCO	PRODUCTS	6	6	4	5	A	08	7	B	J	2	D	27
D	OSB02	0133	DLA13H-81-50053	B	C	Z	5	3	2	8975	000	C9E	TOBACCO	PRODUCTS	6	6	4	5	A	08	7	B	J	2	D	49
D	OSB02	0135	DLA13H-81-50053	B	C	Z	5	3	2	8975	000	C9E	TOBACCO	PRODUCTS	6	6	4	5	A	08	7	B	J	2	D	71
D	OTA10	0099	DLA13H-81-50053	B	C	A	5	2	2	8975	000	C9E	TOBACCO	PRODUCTS	6	6	4	5	A	08	5	B	J	1	D	32
D	OTA10	0100	DLA13H-81-50053	B	C	A	5	2	2	8975	000	C9E	TOBACCO	PRODUCTS	6	6	4	5	A	08	5	B	J	1	D	29
D	OTA10	0101	DLA13H-81-50053	B	C	A	5	2	2	8975	000	C9E	TOBACCO	PRODUCTS	6	6	4	5	A	08	5	B	J	1	D	40
D	OTA10	0115	DLA13H-81-50053	B	C	A	5	2	2	8975	000	C9E	TOBACCO	PRODUCTS	6	6	4	5	A	08	5	B	J	1	D	33
D	OTA10	0116	DLA13H-81-50053	B	C	A	5	2	2	8975	000	C9E	TOBACCO	PRODUCTS	6	6	4	5	A	08	5	B	J	1	D	34
D	OTA10	0117	DLA13H-81-50053	B	C	A	5	2	2	8975	000	C9E	TOBACCO	PRODUCTS	6	6	4	5	A	08	5	B	J	1	D	26
D	OTA10	0118	DLA13H-81-50053	B	C	A	5	2	2	8975	000	C9E	TOBACCO	PRODUCTS	6	6	4	5	A	08	5	B	J	1	D	37
D	OTA10	0119	DLA13H-81-50053	B	C	A	5	2	2	8975	000	C9E	TOBACCO	PRODUCTS	6	6	4	5	A	08	5	B	J	1	D	56
D	OTA15	0258	DLA13H-81-50053	B	C	A	5	2	2	8975	000	C9E	TOBACCO	PRODUCTS	6	6	4	5	A	08	7	B	J	1	D	27
D	OTA15	0259	DLA13H-81-50053	B	C	A	5	2	2	8975	000	C9E	TOBACCO	PRODUCTS	6	6	4	5	A	08	7	B	J	1	D	50

1
 2 1111 222222 22 22222 5 7 9 9 1 1 1 1 1 1 1 9 2 2 2
 N 55555 AAAA AAAAAA BB CCCCC 3 A C 8 999 C D 10A 10B 10C 11 DESCRIPTION OF CMDTY/SRVC 2 3 4 5 6 1717 8 9 A 0 1 3 24 \$\$\$\$(1000)

YNOlds R J TOBACCO CO		WINSTON SALEM		NCAR		020614		5740		34																
D	OTA15	0275	DLA13H-81-50053	B	C	A	5	2	2	8975	000	C9E	TOBACCO	PRODUCTS	6	6	4	5	A	08	7	B	J	I	D	30
D	OTA15	0276	DLA13H-81-50053	B	C	A	5	2	2	8975	000	C9E	TOBACCO	PRODUCTS	6	6	4	5	A	08	7	B	J	I	D	47
D	OTA15	0277	DLA13H-81-50053	B	C	A	5	2	2	8975	000	C9E	TOBACCO	PRODUCTS	6	6	4	5	A	08	7	B	J	I	D	47
D	OTA15	0278	DLA13H-81-50053	B	C	A	5	2	2	8975	000	C9E	TOBACCO	PRODUCTS	6	6	4	5	A	08	7	B	J	I	D	39
E	OJA06	0154	DLA13H-81-50053	B	C	A	5	3	2	8975	000	C9E	TOBACCO	PRODUCTS	6	6	4	5	A	08	7	B	J	I	E	34
E	OJA06	0155	DLA13H-81-50053	B	C	A	5	3	2	8975	000	C9E	TOBACCO	PRODUCTS	6	6	4	5	A	08	7	B	J	I	E	36
E	OJA20	0198	DLA13H-81-50053	B	C	Z	5	2	2	8975	000	C9E	TOBACCO	PRODUCTS	6	6	4	5	A	08	7	B	J	I	D	34
E	OJA20	0200	DLA13H-81-50053	B	C	Z	5	2	2	8975	000	C9E	TOBACCO	PRODUCTS	6	6	4	5	A	08	7	B	J	I	D	52
E	OJA20	0202	DLA13H-81-50053	B	C	Z	5	2	2	8975	000	C9E	TOBACCO	PRODUCTS	6	6	4	5	A	08	7	B	J	I	D	60
E	OJA20	0212	DLA13H-81-50053	B	C	Z	5	2	2	8975	000	C9E	TOBACCO	PRODUCTS	6	6	4	5	A	08	7	B	J	I	E	30
E	OJA20	0229	DLA13H-81-50053	B	C	Z	5	2	2	8975	000	C9E	TOBACCO	PRODUCTS	6	6	4	5	A	08	7	B	J	I	E	31
E	OJA20	0230	DLA13H-81-50053	B	C	Z	5	2	2	8975	000	C9E	TOBACCO	PRODUCTS	6	6	4	5	A	08	7	B	J	I	E	35
E	OJA27	0646	DLA13H-81-50053	C	C	A	5	2	2	8975	000	C9E	TOBACCO	PRODUCTS	6	6	4	5	A	08	7	B	J	I	E	34
E	OJA28	0351	DLA13H-81-50053	B	C	A	5	2	2	8975	000	C9E	TOBACCO	PRODUCTS	6	6	4	5	A	08	7	B	J	I	D	37
E	OJA28	0372	DLA13H-81-50053	B	C	A	5	2	2	8975	000	C9E	TOBACCO	PRODUCTS	6	6	4	5	A	08	7	B	J	I	E	33
E	OJA28	0373	DLA13H-81-50053	B	C	A	5	2	2	8975	000	C9E	TOBACCO	PRODUCTS	6	6	4	5	A	08	7	B	J	I	E	31
E	OJA28	0374	DLA13H-81-50053	B	C	A	5	2	2	8975	000	C9E	TOBACCO	PRODUCTS	6	6	4	5	A	08	7	B	J	I	E	35
E	OJA28	0375	DLA13H-81-50053	B	C	A	5	2	2	8975	000	C9E	TOBACCO	PRODUCTS	6	6	4	5	A	08	7	B	J	I	E	33
E	OJA28	0376	DLA13H-81-50053	B	C	A	5	2	2	8975	000	C9E	TOBACCO	PRODUCTS	6	6	4	5	A	08	7	B	J	I	E	34
E	OJA28	0377	DLA13H-81-50053	B	C	A	5	2	2	8975	000	C9E	TOBACCO	PRODUCTS	6	6	4	5	A	08	7	B	J	I	E	34
E	OJA28	0378	DLA13H-81-50053	B	C	A	5	2	2	8975	000	C9E	TOBACCO	PRODUCTS	6	6	4	5	A	08	7	B	J	I	E	34
E	OJA28	0379	DLA13H-81-50053	B	C	A	5	2	2	8975	000	C9E	TOBACCO	PRODUCTS	6	6	4	5	A	08	7	B	J	I	E	34
E	OJA28	0380	DLA13H-81-50053	B	C	A	5	2	2	8975	000	C9E	TOBACCO	PRODUCTS	6	6	4	5	A	08	7	B	J	I	E	34
E	OJA28	0381	DLA13H-81-50053	B	C	A	5	2	2	8975	000	C9E	TOBACCO	PRODUCTS	6	6	4	5	A	08	7	B	J	I	E	34
E	OJA28	0382	DLA13H-81-50053	B	C	A	5	2	2	8975	000	C9E	TOBACCO	PRODUCTS	6	6	4	5	A	08	7	B	J	I	E	34
E	OJA28	0383	DLA13H-81-50053	B	C	A	5	2	2	8975	000	C9E	TOBACCO	PRODUCTS	6	6	4	5	A	08	7	B	J	I	E	34
E	OJA28	0384	DLA13H-81-50053	B	C	A	5	2	2	8975	000	C9E	TOBACCO	PRODUCTS	6	6	4	5	A	08	7	B	J	I	E	34
E	OJA28	0385	DLA13H-81-50053	B	C	A	5	2	2	8975	000	C9E	TOBACCO	PRODUCTS	6	6	4	5	A	08	7	B	J	I	E	34
E	OJA28	0386	DLA13H-81-50053	B	C	A	5	2	2	8975	000	C9E	TOBACCO	PRODUCTS	6	6	4	5	A	08	7	B	J	I	E	34
E	OJA28	0387	DLA13H-81-50053	B	C	A	5	2	2	8975	000	C9E	TOBACCO	PRODUCTS	6	6	4	5	A	08	7	B	J	I	E	34
E	OJA28	0388	DLA13H-81-50053	B	C	A	5	2	2	8975	000	C9E	TOBACCO	PRODUCTS	6	6	4	5	A	08	7	B	J	I	E	34
E	OJA28	0389	DLA13H-81-50053	B	C	A	5	2	2	8975	000	C9E	TOBACCO	PRODUCTS	6	6	4	5	A	08	7	B	J	I	E	34
E	OJA28	0390	DLA13H-81-50053	B	C	A	5	2	2	8975	000	C9E	TOBACCO	PRODUCTS	6	6	4	5	A	08	7	B	J	I	E	34

S M
 V O 1111 222222 22 22222 5 7 9 9 1 1 1 1 1 1 1 9 2 2 2
 C N 55555 AAAA AAAAAA BB CCCCC 3 A C 8 999 C D 10A 10B 10C 11 DESCRIPTION OF CMDTY/SRVC 2 3 4 5 6 1717 8 9 A 0 1 3 24 \$\$\$\$\$\$(000)

REYNOLDS R J TOBACCO CO		WINSTON SALEM		NCAR		020614		5740		34							
3 F	OJA28	0391	DLA13H-81-50053	B C A 5	2 2	8975	000	C9E	TOBACCO	PRODUCTS	6 6 4 5 A 08	7 B	J 1 E				92
3 F	OJA28	0412	DLA13H-81-50053	B C A 5	2 2	8975	000	C9E	TOBACCO	PRODUCTS	6 6 4 5 A 08	7 B	J 1 F				25
3 F	OJA28	0413	DLA13H-81-50053	B C A 5	2 2	8975	000	C9E	TOBACCO	PRODUCTS	6 6 4 5 A 08	7 B	J 1 F				50
3 F	OJA28	0414	DLA13H-81-50053	B C A 5	2 2	8975	000	C9E	TOBACCO	PRODUCTS	6 6 4 5 A 08	7 B	J 1 F				31
3 F	OJA28	0415	DLA13H-81-50053	B C A 5	2 2	8975	000	C9E	TOBACCO	PRODUCTS	6 6 4 5 A 08	7 B	J 1 F				31
3 F	OJA28	0416	DLA13H-81-50053	B C A 5	2 2	8975	000	C9E	TOBACCO	PRODUCTS	6 6 4 5 A 08	7 B	J 1 F				44
3 F	OQA13	0152	DLA13H-81-50053	B C A 5	2 2	8975	000	C9E	TOBACCO	PRODUCTS	6 6 4 5 A 08	7 B	J 1 F				30
3 F	OQA13	0153	DLA13H-81-50053	B C A 5	2 2	8975	000	C9E	TOBACCO	PRODUCTS	6 6 4 5 A 08	7 B	J 1 F				25
3 F	OQA13	0156	DLA13H-81-50053	B C A 5	2 2	8975	000	C9E	TOBACCO	PRODUCTS	6 6 4 5 A 08	7 B	J 1 F				42
3 F	OQA14	0145	DLA13H-81-50053	B C A 5	2 2	8975	000	C9E	TOBACCO	PRODUCTS	6 6 4 5 A 08	7 B	J 1 F				28
3 F	OQA14	0146	DLA13H-81-50053	B C A 5	2 2	8975	000	C9E	TOBACCO	PRODUCTS	6 6 4 5 A 08	7 B	J 1 F				26
3 F	OQA14	0147	DLA13H-81-50053	B C A 5	2 2	8975	000	C9E	TOBACCO	PRODUCTS	6 6 4 5 A 08	7 B	J 1 F				30
3 F	OQA14	0148	DLA13H-81-50053	B C A 5	2 2	8975	000	C9E	TOBACCO	PRODUCTS	6 6 4 5 A 08	7 B	J 1 F				27
3 F	OQA14	0149	DLA13H-81-50053	B C A 5	2 2	8975	000	C9E	TOBACCO	PRODUCTS	6 6 4 5 A 08	7 B	J 1 F				32
3 F	OQA14	0150	DLA13H-81-50053	B C A 5	2 2	8975	000	C9E	TOBACCO	PRODUCTS	6 6 4 5 A 08	7 B	J 1 F				29
3 F	OQA14	0151	DLA13H-81-50053	B C A 5	2 2	8975	000	C9E	TOBACCO	PRODUCTS	6 6 4 5 A 08	7 B	J 1 F				27
3 F	OQA14	0152	DLA13H-81-50053	B C A 5	2 2	8975	000	C9E	TOBACCO	PRODUCTS	6 6 4 5 A 08	7 B	J 1 F				41
3 F	OQA14	0153	DLA13H-81-50053	B C A 5	2 2	8975	000	C9E	TOBACCO	PRODUCTS	6 6 4 5 A 08	7 B	J 1 F				25
3 F	OQA14	0154	DLA13H-81-50053	B C A 5	2 2	8975	000	C9E	TOBACCO	PRODUCTS	6 6 4 5 A 08	7 B	J 1 F				26
3 F	OQA14	0155	DLA13H-81-50053	B C A 5	2 2	8975	000	C9E	TOBACCO	PRODUCTS	6 6 4 5 A 08	7 B	J 1 F				28
3 F	OQA14	0156	DLA13H-81-50053	B C A 5	2 2	8975	000	C9E	TOBACCO	PRODUCTS	6 6 4 5 A 08	7 B	J 1 F				25
3 F	OSA03	0113	DLA13H-81-50053	B C A 5	3 2	8975	000	C9E	TOBACCO	PRODUCTS	6 6 4 5 A 08	7 B	J 1 F				27
3 F	OSB02	0180	DLA13H-81-50053	B C Z 5	3 2	8975	000	C9E	TOBACCO	PRODUCTS	6 6 4 5 A 08	7 B	J 2 F				29
3 F	OSB02	0185	DLA13H-81-50053	B C Z 5	3 2	8975	000	C9E	TOBACCO	PRODUCTS	6 6 4 5 A 08	7 B	J 2 F				26
3 F	OSB02	0188	DLA13H-81-50053	B C Z 5	3 2	8975	000	C9E	TOBACCO	PRODUCTS	6 6 4 5 A 08	7 B	J 2 F				43
3 F	OTA03	0190	DLA13H-81-50053	C C A 5	2 2	8975	000	C9E	TOBACCO	PRODUCTS	6 6 4 5 A 08	7 B	J 1 F				29
3 F	OTA10	0151	DLA13H-81-50053	B C A 5	2 2	8975	000	C9E	TOBACCO	PRODUCTS	6 6 4 5 A 08	5 B	J 1 F				26
3 F	OTA10	0152	DLA13H-81-50053	B C A 5	2 2	8975	000	C9E	TOBACCO	PRODUCTS	6 6 4 5 A 08	5 B	J 1 F				36
3 F	OTA15	0350	DLA13H-81-50053	B C A 5	2 2	8975	000	C9E	TOBACCO	PRODUCTS	6 6 4 5 A 08	7 B	J 1 F				41
3 G	OJA06	0182	DLA13H-81-50053	B C A 5	3 2	8975	000	C9E	TOBACCO	PRODUCTS	6 6 4 5 A 08	7 B	J 1 G				33
3 G	OJA06	0188	DLA13H-81-50053	B C A 5	3 2	8975	000	C9E	TOBACCO	PRODUCTS	6 6 4 5 A 08	7 B	J 1 G				25
3 G	OJA06	0191	DLA13H-81-50053	B C A 5	3 2	8975	000	C9E	TOBACCO	PRODUCTS	6 6 4 5 A 08	7 B	J 1 G				36
3 G	OJA06	0196	DLA13H-81-50053	B C A 5	3 2	8975	000	C9E	TOBACCO	PRODUCTS	6 6 4 5 A 08	7 B	J 1 G				29
3 G	OJA20	0276	DLA13H-81-50053	B C Z 5	2 2	8975	000	C9E	TOBACCO	PRODUCTS	6 6 4 5 A 08	7 B	J 1 F				34
3 G	OJA20	0283	DLA13H-81-50053	B C Z 5	2 2	8975	000	C9E	TOBACCO	PRODUCTS	6 6 4 5 A 08	7 B	J 1 G				26
3 G	OJA20	0284	DLA13H-81-50053	B C Z 5	2 2	8975	000	C9E	TOBACCO	PRODUCTS	6 6 4 5 A 08	7 B	J 1 G				25
3 G	OJA20	0285	DLA13H-81-50053	B C Z 5	2 2	8975	000	C9E	TOBACCO	PRODUCTS	6 6 4 5 A 08	7 B	J 1 G				32
3 G	OJA20	0290	DLA13H-81-50053	B C Z 5	2 2	8975	000	C9E	TOBACCO	PRODUCTS	6 6 4 5 A 08	7 B	J 1 G				33
3 G	OJA20	0291	DLA13H-81-50053	B C Z 5	2 2	8975	000	C9E	TOBACCO	PRODUCTS	6 6 4 5 A 08	7 B	J 1 G				26
3 G	OJA20	0292	DLA13H-81-50053	B C Z 5	2 2	8975	000	C9E	TOBACCO	PRODUCTS	6 6 4 5 A 08	7 B	J 1 G				37
3 G	OJA20	0293	DLA13H-81-50053	B C Z 5	2 2	8975	000	C9E	TOBACCO	PRODUCTS	6 6 4 5 A 08	7 B	J 1 G				26
3 G	OJA28	0431	DLA13H-81-50053	B C A 5	2 2	8975	000	C9E	TOBACCO	PRODUCTS	6 6 4 5 A 08	7 B	J 1 F				31
3 G	OJA28	0432	DLA13H-81-50053	B C A 5	2 2	8975	000	C9E	TOBACCO	PRODUCTS	6 6 4 5 A 08	7 B	J 1 F				31
3 G	OJA28	0433	DLA13H-81-50053	B C A 5	2 2	8975	000	C9E	TOBACCO	PRODUCTS	6 6 4 5 A 08	7 B	J 1 F				29
3 G	OJA28	0443	DLA13H-81-50053	B C A 5	2 2	8975	000	C9E	TOBACCO	PRODUCTS	6 6 4 5 A 08	7 B	J 1 G				28
3 G	OJA28	0444	DLA13H-81-50053	B C A 5	2 2	8975	000	C9E	TOBACCO	PRODUCTS	6 6 4 5 A 08	7 B	J 1 G				26
3 G	OJA28	0445	DLA13H-81-50053	B C A 5	2 2	8975	000	C9E	TOBACCO	PRODUCTS	6 6 4 5 A 08	7 B	J 1 G				30
3 G	OJA28	0446	DLA13H-81-50053	B C A 5	2 2	8975	000	C9E	TOBACCO	PRODUCTS	6 6 4 5 A 08	7 B	J 1 G				31
3 G	OJA28	0458	DLA13H-81-50053	B C A 5	2 2	8975	000	C9E	TOBACCO	PRODUCTS	6 6 4 5 A 08	7 B	J 1 G				25

S M 1111 222222 22 22222 5 7 9 9 1 1 1 1 1 1 1 9 2 2 2
V O C N 55555 AAAA AAAAAA BB CCCCC 3 A C 8 999 C D 10A 10B 10C 11 DESCRIPTION OF CMDTY/SRVC 2 3 4 5 6 1717 8 9 A 0 1 3 24 \$\$\$\$\$\$(000

Table with columns for Vendor (V O C N), Item ID, Description, and various alphanumeric codes. Includes entries for REYNOLDS R J TOBACCO CO, WINSTON SALEM, and NCAR. The table lists multiple rows of tobacco products with their respective codes and descriptions.

S M 1
 V O 1111 222222 22 22222 5 7 9 9 1 1 1 1 1 1 9 2 2 2
 C N 55555 AAAA AAAAAA BB CCCCC 3 A C 8 999 C D 10A 10B 10C 11 DESCRIPTION OF CMDTY/SRVC 2 3 4 5 6 1717 8 9 A 0 1 3 24 \$\$\$\$\$\$(000)

REYNOLDS R J TOBACCO CO		WINSTON SALEM		NCAR		020614	5740	34					
3 H	0QA14 0203	DLA13H-81-50053	B C A 5	2 2	8975 000	C9E	TOBACCO	PRODUCTS	6 6 4 5 A 08	7 B	J 1 H	44	
3 H	0QA14 0204	DLA13H-81-50053	B C A 5	2 2	8975 000	C9E	TOBACCO	PRODUCTS	6 6 4 5 A 08	7 B	J 1 H	27	
3 H	0SA03 0142	DLA13H-81-50053	B C A 5	3 2	8975 000	C9E	TOBACCO	PRODUCTS	6 6 4 5 A 08	7 B	J 1 H	26	
3 H	0SB02 0225	DLA13H-81-50053	B C Z 5	3 2	8975 000	C9E	TOBACCO	PRODUCTS	6 6 4 5 A 08	7 B	J 2 H	36	
3 H	0SB02 0238	DLA13H-81-50053	B C Z 5	3 2	8975 000	C9E	TOBACCO	PRODUCTS	6 6 4 5 A 08	7 B	J 2 H	31	
3 H	0TA03 0197	DLA13H-81-50053	C C A 5	2 2	8975 000	C9E	TOBACCO	PRODUCTS	6 6 4 5 A 08	7 B	J 1 F	35	
3 H	0TA10 0191	DLA13H-81-50053	B C A 5	2 2	8975 000	C9E	TOBACCO	PRODUCTS	6 6 4 5 A 08	5 B	J 1 H	25	
3 H	0TA10 0192	DLA13H-81-50053	B C A 5	2 2	8975 000	C9E	TOBACCO	PRODUCTS	6 6 4 5 A 08	5 B	J 1 H	40	
3 H	0TA10 0193	DLA13H-81-50053	B C A 5	2 2	8975 000	C9E	TOBACCO	PRODUCTS	6 6 4 5 A 08	5 B	J 1 H	28	
3 H	0TA10 0194	DLA13H-81-50053	B C A 5	2 2	8975 000	C9E	TOBACCO	PRODUCTS	6 6 4 5 A 08	5 B	J 1 H	29	
3 H	0TA15 0400	DLA13H-81-50053	B C A 5	2 2	8975 000	C9E	TOBACCO	PRODUCTS	6 6 4 5 A 08	7 B	J 1 H	38	
3 H	0TA15 0401	DLA13H-81-50053	B C A 5	2 2	8975 000	C9E	TOBACCO	PRODUCTS	6 6 4 5 A 08	7 B	J 1 H	44	
3 H	0TA15 0402	DLA13H-81-50053	B C A 5	2 2	8975 000	C9E	TOBACCO	PRODUCTS	6 6 4 5 A 08	7 B	J 1 H	40	
3 H	0TA15 0403	DLA13H-81-50053	B C A 5	2 2	8975 000	C9E	TOBACCO	PRODUCTS	6 6 4 5 A 08	7 B	J 1 H	42	
3 H	0TA15 0426	DLA13H-81-50053	B C A 5	2 2	8975 000	C9E	TOBACCO	PRODUCTS	6 6 4 5 A 08	7 B	J 1 H	45	
3 H	0TA15 0427	DLA13H-81-50053	B C A 5	2 2	8975 000	C9E	TOBACCO	PRODUCTS	6 6 4 5 A 08	7 B	J 1 H	43	
3 H	0TA15 0428	DLA13H-81-50053	B C A 5	2 2	8975 000	C9E	TOBACCO	PRODUCTS	6 6 4 5 A 08	7 B	J 1 H	50	
3 I	0JA06 0227	DLA13H-81-50053	B C A 5	3 2	8975 000	C9E	TOBACCO	PRODUCTS	6 6 4 5 A 08	7 B	J 1 I	51	
3 I	0JA06 0241	DLA13H-81-50053	B C A 5	3 2	8975 000	C9E	TOBACCO	PRODUCTS	6 6 4 5 A 08	7 B	J 1 I	35	
3 I	0JA06 0250	DLA13H-81-50053	B C A 5	3 2	8975 000	C9E	TOBACCO	PRODUCTS	6 6 4 5 A 08	7 B	J 1 I	28	
3 I	0JA20 0321	DLA13H-81-50053	B C Z 5	2 2	8975 000	C9E	TOBACCO	PRODUCTS	6 6 4 5 A 08	7 B	J 1 H	25	
3 I	0JA20 0327	DLA13H-81-50053	B C Z 5	2 2	8975 000	C9E	TOBACCO	PRODUCTS	6 6 4 5 A 08	7 B	J 1 I	30	
3 I	0JA20 0328	DLA13H-81-50053	B C Z 5	2 2	8975 000	C9E	TOBACCO	PRODUCTS	6 6 4 5 A 08	7 B	J 1 I	27	
3 I	0JA20 0333	DLA13H-81-50053	B C Z 5	2 2	8975 000	C9E	TOBACCO	PRODUCTS	6 6 4 5 A 08	7 B	J 1 I	29	
3 I	0JA20 0334	DLA13H-81-50053	B C Z 5	2 2	8975 000	C9E	TOBACCO	PRODUCTS	6 6 4 5 A 08	7 B	J 1 I	32	
3 I	0JA20 0335	DLA13H-81-50053	B C Z 5	2 2	8975 000	C9E	TOBACCO	PRODUCTS	6 6 4 5 A 08	7 B	J 1 I	34	
3 I	0JA20 0352	DLA13H-81-50053	B C Z 5	2 2	8975 000	C9E	TOBACCO	PRODUCTS	6 6 4 5 A 08	7 B	J 1 I	47	
3 I	0JA20 0354	DLA13H-81-50053	B C Z 5	2 2	8975 000	C9E	TOBACCO	PRODUCTS	6 6 4 5 A 08	7 B	J 1 I	39	
3 I	0JA20 0366	DLA13H-81-50053	B C Z 5	2 2	8975 000	C9E	TOBACCO	PRODUCTS	6 6 4 5 A 08	7 B	J 1 I	31	
3 I	0JA27 0855	DLA13H-81-50053	C C A 5	2 2	8975 000	B2	TOBACCO	PRODUCTS	6 6 4 5 A 08	7 B	J 1 I	65	
3 I	0JA27 0856	DLA13H-81-50053	C C A 5	2 2	8975 000	B2	TOBACCO	PRODUCTS	6 6 4 5 A 08	7 B	J 1 I	34	
3 I	0JA27 0857	DLA13H-81-50053	C C A 5	2 2	8975 000	B2	TOBACCO	PRODUCTS	6 6 4 5 A 08	7 B	J 1 I	31	
3 I	0JA27 0858	DLA13H-81-50053	C C A 5	2 2	8975 000	B2	TOBACCO	PRODUCTS	6 6 4 5 A 08	7 B	J 1 I	28	
3 I	0JA27 0859	DLA13H-81-50053	C C A 5	2 2	8975 000	B2	TOBACCO	PRODUCTS	6 6 4 5 A 08	7 B	J 1 I	25	
3 I	0JA27 0860	DLA13H-81-50053	C C A 5	2 2	8975 000	B2	TOBACCO	PRODUCTS	6 6 4 5 A 08	7 B	J 1 I	20	
3 I	0JA27 0870	DLA13H-81-50053	C C A 5	2 2	8975 000	B2	TOBACCO	PRODUCTS	6 6 4 5 A 08	7 B	J 1 I	44	
3 I	0JA27 0873	DLA13H-81-50053	C C A 5	2 2	8975 000	B2	TOBACCO	PRODUCTS	6 6 4 5 A 08	7 B	J 1 I	43	
3 I	0JA27 0875	DLA13H-81-50053	C C A 5	2 2	8975 000	B2	TOBACCO	PRODUCTS	6 6 4 5 A 08	7 B	J 1 I	40	
3 I	0JA27 0884	DLA13H-81-50053	C C A 5	2 2	8975 000	B2	TOBACCO	PRODUCTS	6 6 4 5 A 08	7 B	J 1 I	25	
3 I	0JA27 0885	DLA13H-81-50053	C C A 5	2 2	8975 000	B2	TOBACCO	PRODUCTS	6 6 4 5 A 08	7 B	J 1 I	38	
3 I	0JA27 0894	DLA13H-81-50053	C C A 5	2 2	8975 000	B2	TOBACCO	PRODUCTS	6 6 4 5 A 08	7 B	J 1 I	51	
3 I	0JA28 0506	DLA13H-81-50053	B C A 5	2 2	8975 000	C9E	TOBACCO	PRODUCTS	6 6 4 5 A 08	7 B	J 1 H	41	
3 I	0JA28 0507	DLA13H-81-50053	B C A 5	2 2	8975 000	C9E	TOBACCO	PRODUCTS	6 6 4 5 A 08	7 B	J 1 H	31	
3 I	0JA28 0508	DLA13H-81-50053	B C A 5	2 2	8975 000	C9E	TOBACCO	PRODUCTS	6 6 4 5 A 08	7 B	J 1 H	44	
3 I	0JA28 0511	DLA13H-81-50053	B C A 5	2 2	8975 000	C9E	TOBACCO	PRODUCTS	6 6 4 5 A 08	7 B	J 1 H	31	
3 I	0JA28 0531	DLA13H-81-50053	B C A 5	2 2	8975 000	C9E	TOBACCO	PRODUCTS	6 6 4 5 A 08	7 B	J 1 I	29	
3 I	0JA28 0532	DLA13H-81-50053	B C A 5	2 2	8975 000	C9E	TOBACCO	PRODUCTS	6 6 4 5 A 08	7 B	J 1 I	61	
3 I	0JA28 0533	DLA13H-81-50053	B C A 5	2 2	8975 000	C9E	TOBACCO	PRODUCTS	6 6 4 5 A 08	7 B	J 1 I	33	
3 I	0JA28 0534	DLA13H-81-50053	B C A 5	2 2	8975 000	C9E	TOBACCO	PRODUCTS	6 6 4 5 A 08	7 B	J 1 I	40	

S M 1111 222222 22 22222 5 7 9 9
 V O
 C N 55555 AAAA AAAAAA BB CCCCC 3 A C B 999 C D 10A 10B 10C 11 DESCRIPTION OF CMDTY/SRVC 1 1 1 1 1 1 1 1 9 2 2 2 1

REYNOLDS R J TOBACCO CO		WINSTON SALEM				NCAR		020614	5740	34																		
3	1	OJA28	0535	DLA13H-81-50053	B	C	A	5	2	2	8975	000	C9E	TOBACCO	PRODUCTS	6	6	4	5	A	08	7	B	J	1	I	34	
3	1	OJA28	0555	DLA13H-81-50053	B	C	A	5	2	2	8975	000	C9E	TOBACCO	PRODUCTS	6	6	4	5	A	08	7	B	J	1	I	41	
3	1	OJA28	0556	DLA13H-81-50053	B	C	A	5	2	2	8975	000	C9E	TOBACCO	PRODUCTS	6	6	4	5	A	08	7	B	J	1	I	49	
3	1	OQA09	0173	DLA13H-81-50053	B	C	Z	5	3	2	8975	000	C9E	TOBACCO	PRODUCTS	6	6	4	5	A	09	7	B	J	1	I	28	
3	1	OQA13	0207	DLA13H-81-50053	B	C	A	5	2	2	8975	000	C9E	TOBACCO	PRODUCTS	6	6	4	5	A	08	7	B	J	1	I	35	
3	1	OQA13	0208	DLA13H-81-50053	B	C	A	5	2	2	8975	000	C9E	TOBACCO	PRODUCTS	6	6	4	5	A	08	7	B	J	1	I	45	
3	1	OQA13	0209	DLA13H-81-50053	B	C	A	5	2	2	8975	000	C9E	TOBACCO	PRODUCTS	6	6	4	5	A	08	7	B	J	1	I	23	
3	1	OQA13	0211	DLA13H-81-50053	B	C	A	5	2	2	8975	000	C9E	TOBACCO	PRODUCTS	6	6	4	5	A	08	7	B	J	1	I	36	
3	1	OQA14	0222	DLA13H-81-50053	B	C	A	5	2	2	8975	000	C9E	TOBACCO	PRODUCTS	6	6	4	5	A	08	7	B	J	1	I	67	
3	1	OQA14	0226	DLA13H-81-50053	B	C	A	5	2	2	8975	000	C9E	TOBACCO	PRODUCTS	6	6	4	5	A	08	7	B	J	1	I	39	
3	1	OQA14	0228	DLA13H-81-50053	B	C	A	5	2	2	8975	000	C9E	TOBACCO	PRODUCTS	6	6	4	5	A	08	7	B	J	1	I	15	
3	1	OQA14	0230	DLA13H-81-50053	B	C	A	5	2	2	8975	000	C9E	TOBACCO	PRODUCTS	6	6	4	5	A	08	7	B	J	1	I	27	
3	1	OQA14	0232	DLA13H-81-50053	B	C	A	5	2	2	8975	000	C9E	TOBACCO	PRODUCTS	6	6	4	5	A	08	7	B	J	1	I	32	
3	1	OQA14	0234	DLA13H-81-50053	B	C	A	5	2	2	8975	000	C9E	TOBACCO	PRODUCTS	6	6	4	5	A	08	7	B	J	1	I	56	
3	1	OQA14	0248	DLA13H-81-50053	B	C	A	5	2	2	8975	000	C9E	TOBACCO	PRODUCTS	6	6	4	5	A	08	7	B	J	1	I	25	
3	1	OSA03	0149	DLA13H-81-50053	B	C	A	5	3	2	8975	000	C9E	TOBACCO	PRODUCTS	6	6	4	5	A	08	7	B	J	1	I	34	
3	1	OSA03	0151	DLA13H-81-50053	B	C	A	5	3	2	8975	000	C9E	TOBACCO	PRODUCTS	6	6	4	5	A	08	7	B	J	1	I	25	
3	1	OSB02	0245	DLA13H-81-50053	B	C	Z	5	3	2	8975	000	C9E	TOBACCO	PRODUCTS	6	6	4	5	A	08	7	B	J	2	I	61	
3	1	OSB02	0246	DLA13H-81-50053	B	C	Z	5	3	2	8975	000	C9E	TOBACCO	PRODUCTS	6	6	4	5	A	08	7	B	J	2	I	47	
3	1	OSB02	0246	DLA13H-81-50053	1	B	C	Z	5	3	2	8975	000	C9E	TOBACCO	PRODUCTS	6	6	4	5	A	06	7	B	J	2	I	47
3	1	OSB02	0246	DLA13H-81-50053	2	B	C	Z	5	3	2	8975	000	C9E	TOBACCO	PRODUCTS	6	6	4	5	A	08	7	B	J	2	I	47
3	1	OSB02	0247	DLA13H-81-50053	B	C	Z	5	3	2	8975	000	C9E	TOBACCO	PRODUCTS	6	6	4	5	A	08	7	B	J	2	I	50	
3	1	OSB02	0254	DLA13H-81-50053	B	C	Z	5	3	2	8975	000	C9E	TOBACCO	PRODUCTS	6	6	4	5	A	08	7	B	J	2	I	63	
3	1	OSB02	0267	DLA13H-81-50053	B	C	Z	5	3	2	8975	000	C9E	TOBACCO	PRODUCTS	6	6	4	5	A	08	7	B	J	2	I	34	
3	1	OTA03	0262	DLA13H-81-50053	C	C	A	5	2	2	8975	000	C9E	TOBACCO	PRODUCTS	6	6	4	5	A	08	7	B	J	1	I	40	
3	1	OTA03	0263	DLA13H-81-50053	C	C	A	5	2	2	8975	000	C9E	TOBACCO	PRODUCTS	6	6	4	5	A	08	7	B	J	1	I	32	
3	1	OTA03	0264	DLA13H-81-50053	C	C	A	5	2	2	8975	000	C9E	TOBACCO	PRODUCTS	6	6	4	5	A	08	7	B	J	1	I	43	
3	1	OTA03	0265	DLA13H-81-50053	C	C	A	5	2	2	8975	000	C9E	TOBACCO	PRODUCTS	6	6	4	5	A	08	7	B	J	1	I	26	
3	1	OTA03	0305	DLA13H-81-50053	C	C	A	5	2	2	8975	000	C9E	TOBACCO	PRODUCTS	6	6	4	5	A	08	7	B	J	1	I	31	
3	1	OTA10	0015	DLA13H-81-50053	1	B	C	A	5	2	2	8975	000	C9E	TOBACCO	PRODUCTS	6	6	4	5	A	08	7	B	J	1	J	56
3	1	OTA10	0016	DLA13H-81-50053	1	B	C	A	5	2	2	8975	000	C9E	TOBACCO	PRODUCTS	6	6	4	5	A	08	7	B	J	1	J	34
3	1	OTA10	0029	DLA13H-81-50053	1	B	C	A	5	2	2	8975	000	C9E	TOBACCO	PRODUCTS	6	6	4	5	A	08	7	B	J	1	L	26
3	1	OTA10	0030	DLA13H-81-50053	1	B	C	A	5	2	2	8975	000	C9E	TOBACCO	PRODUCTS	6	6	4	5	A	08	7	B	J	1	L	56
3	1	OTA10	0031	DLA13H-81-50053	1	B	C	A	5	2	2	8975	000	C9E	TOBACCO	PRODUCTS	6	6	4	5	A	08	7	B	J	1	L	29
3	1	OTA10	0032	DLA13H-81-50053	1	B	C	A	5	2	2	8975	000	C9E	TOBACCO	PRODUCTS	6	6	4	5	A	08	7	B	J	1	L	34
3	1	OTA10	0040	DLA13H-81-50053	1	B	C	A	5	2	2	8975	000	C9E	TOBACCO	PRODUCTS	6	6	4	5	A	08	7	B	J	1	A	27
3	1	OTA10	0041	DLA13H-81-50053	1	B	C	A	5	2	2	8975	000	C9E	TOBACCO	PRODUCTS	6	6	4	5	A	08	7	B	J	1	A	42
3	1	OTA10	0042	DLA13H-81-50053	1	B	C	A	5	2	2	8975	000	C9E	TOBACCO	PRODUCTS	6	6	4	5	A	08	7	B	J	1	A	35
3	1	OTA10	0043	DLA13H-81-50053	1	B	C	A	5	2	2	8975	000	C9E	TOBACCO	PRODUCTS	6	6	4	5	A	08	7	B	J	1	A	49
3	1	OTA10	0044	DLA13H-81-50053	1	B	C	A	5	2	2	8975	000	C9E	TOBACCO	PRODUCTS	6	6	4	5	A	08	7	B	J	1	A	25
3	1	OTA10	0062	DLA13H-81-50053	1	B	C	A	5	2	2	8975	000	C9E	TOBACCO	PRODUCTS	6	6	4	5	A	08	7	B	J	1	B	54
3	1	OTA10	0062	DLA13H-81-50053	2	B	C	A	5	2	2	8975	000	C9E	TOBACCO	PRODUCTS	6	6	4	5	A	08	5	B	J	1	B	53
3	1	OTA10	0063	DLA13H-81-50053	1	B	C	A	5	2	2	8975	000	C9E	TOBACCO	PRODUCTS	6	6	4	5	A	08	7	B	J	1	B	32
3	1	OTA10	0063	DLA13H-81-50053	2	B	C	A	5	2	2	8975	000	C9E	TOBACCO	PRODUCTS	6	6	4	5	A	08	5	B	J	1	B	32
3	1	OTA10	0064	DLA13H-81-50053	1	B	C	A	5	2	2	8975	000	C9E	TOBACCO	PRODUCTS	6	6	4	5	A	08	7	B	J	1	B	25
3	1	OTA10	0064	DLA13H-81-50053	2	B	C	A	5	2	2	8975	000	C9E	TOBACCO	PRODUCTS	6	6	4	5	A	08	5	B	J	1	B	25
3	1	OTA10	0065	DLA13H-81-50053	1	B	C	A	5	2	2	8975	000	C9E	TOBACCO	PRODUCTS	6	6	4	5	A	08	7	B	J	1	B	26
3	1	OTA10	0065	DLA13H-81-50053	2	B	C	A	5	2	2	8975	000	C9E	TOBACCO	PRODUCTS	6	6	4	5	A	08	5	B	J	1	B	26
3	1	OTA10	0066	DLA13H-81-50053	1	B	C	A	5	2	2	8975	000	C9E	TOBACCO	PRODUCTS	6	6	4	5	A	08	7	B	J	1	B	25

S M 1 1 1 1 2 2 2 2 2 2 5 7 9 9 1 1 1 1 1 1 1 9 2 2 2
 V O C N 55555 AAAA AAAAAA BB CCCCC 3 A C 8 999 C D 10A 10B 10C 11 DESCRIPTION OF CMDTY/SRVC 2 3 4 5 6 1717 8 9 A 0 1 3 24 \$\$\$\$\$(000)

REYNOLDS R J TOBACCO CO		WINSTON SALEM		NCAR		020614 5740 34																						
3	I	OTA10	0066	DLA13H-81-50053	2	B	C	A	5	2	2	8975	000	C9E	TOBACCO	PRODUCTS	6	6	4	5	A	08	5	B	J	I	B	25-
3	I	OTA10	0073	DLA13H-81-50053	1	B	C	A	5	2	2	8975	000	C9E	TOBACCO	PRODUCTS	6	6	4	5	A	08	7	B	J	I	B	37
3	I	OTA10	0073	DLA13H-81-50053	2	B	C	A	5	2	2	8975	000	C9E	TOBACCO	PRODUCTS	6	6	4	5	A	08	5	B	J	I	B	37
3	I	OTA10	0082	DLA13H-81-50053	1	B	C	A	5	2	2	8975	000	C9E	TOBACCO	PRODUCTS	6	6	4	5	A	08	7	B	J	I	C	48
3	I	OTA10	0082	DLA13H-81-50053	2	B	C	A	5	2	2	8975	000	C9E	TOBACCO	PRODUCTS	6	6	4	5	A	08	5	B	J	I	C	48
3	I	OTA10	0083	DLA13H-81-50053	1	B	C	A	5	2	2	8975	000	C9E	TOBACCO	PRODUCTS	6	6	4	5	A	08	7	B	J	I	C	48
3	I	OTA10	0083	DLA13H-81-50053	2	B	C	A	5	2	2	8975	000	C9E	TOBACCO	PRODUCTS	6	6	4	5	A	08	5	B	J	I	C	48
3	I	OTA10	0084	DLA13H-81-50053	1	B	C	A	5	2	2	8975	000	C9E	TOBACCO	PRODUCTS	6	6	4	5	A	08	7	B	J	I	C	37
3	I	OTA10	0084	DLA13H-81-50053	2	B	C	A	5	2	2	8975	000	C9E	TOBACCO	PRODUCTS	6	6	4	5	A	08	5	B	J	I	C	37
3	I	OTA10	0099	DLA13H-81-50053	1	B	C	A	5	2	2	8975	000	C9E	TOBACCO	PRODUCTS	6	6	4	5	A	08	7	B	J	I	D	32
3	I	OTA10	0099	DLA13H-81-50053	2	B	C	A	5	2	2	8975	000	C9E	TOBACCO	PRODUCTS	6	6	4	5	A	08	5	B	J	I	D	32
3	I	OTA10	0100	DLA13H-81-50053	1	B	C	A	5	2	2	8975	000	C9E	TOBACCO	PRODUCTS	6	6	4	5	A	08	7	B	J	I	D	29
3	I	OTA10	0100	DLA13H-81-50053	2	B	C	A	5	2	2	8975	000	C9E	TOBACCO	PRODUCTS	6	6	4	5	A	08	5	B	J	I	D	29
3	I	OTA10	0101	DLA13H-81-50053	1	B	C	A	5	2	2	8975	000	C9E	TOBACCO	PRODUCTS	6	6	4	5	A	08	7	B	J	I	D	40
3	I	OTA10	0101	DLA13H-81-50053	2	B	C	A	5	2	2	8975	000	C9E	TOBACCO	PRODUCTS	6	6	4	5	A	08	5	B	J	I	D	40
3	I	OTA10	0115	DLA13H-81-50053	1	B	C	A	5	2	2	8975	000	C9E	TOBACCO	PRODUCTS	6	6	4	5	A	08	7	B	J	I	D	33
3	I	OTA10	0115	DLA13H-81-50053	2	B	C	A	5	2	2	8975	000	C9E	TOBACCO	PRODUCTS	6	6	4	5	A	08	5	B	J	I	D	33
3	I	OTA10	0116	DLA13H-81-50053	1	B	C	A	5	2	2	8975	000	C9E	TOBACCO	PRODUCTS	6	6	4	5	A	08	7	B	J	I	D	34
3	I	OTA10	0116	DLA13H-81-50053	2	B	C	A	5	2	2	8975	000	C9E	TOBACCO	PRODUCTS	6	6	4	5	A	08	5	B	J	I	D	34
3	I	OTA10	0117	DLA13H-81-50053	1	B	C	A	5	2	2	8975	000	C9E	TOBACCO	PRODUCTS	6	6	4	5	A	08	7	B	J	I	D	26
3	I	OTA10	0117	DLA13H-81-50053	2	B	C	A	5	2	2	8975	000	C9E	TOBACCO	PRODUCTS	6	6	4	5	A	08	5	B	J	I	D	26
3	I	OTA10	0118	DLA13H-81-50053	1	B	C	A	5	2	2	8975	000	C9E	TOBACCO	PRODUCTS	6	6	4	5	A	08	7	B	J	I	D	26
3	I	OTA10	0118	DLA13H-81-50053	2	B	C	A	5	2	2	8975	000	C9E	TOBACCO	PRODUCTS	6	6	4	5	A	08	5	B	J	I	D	26
3	I	OTA10	0119	DLA13H-81-50053	1	B	C	A	5	2	2	8975	000	C9E	TOBACCO	PRODUCTS	6	6	4	5	A	08	7	B	J	I	D	56
3	I	OTA10	0119	DLA13H-81-50053	2	B	C	A	5	2	2	8975	000	C9E	TOBACCO	PRODUCTS	6	6	4	5	A	08	5	B	J	I	D	56
3	I	OTA10	0133	DLA13H-81-50053	1	B	C	A	5	2	2	8975	000	C9E	TOBACCO	PRODUCTS	6	6	4	5	A	08	7	B	J	I	E	53
3	I	OTA10	0133	DLA13H-81-50053	2	B	C	A	5	2	2	8975	000	C9E	TOBACCO	PRODUCTS	6	6	4	5	A	08	5	B	J	I	E	53
3	I	OTA10	0134	DLA13H-81-50053	1	B	C	A	5	2	2	8975	000	C9E	TOBACCO	PRODUCTS	6	6	4	5	A	08	7	B	J	I	E	26
3	I	OTA10	0134	DLA13H-81-50053	2	B	C	A	5	2	2	8975	000	C9E	TOBACCO	PRODUCTS	6	6	4	5	A	08	5	B	J	I	E	26
3	I	OTA10	0151	DLA13H-81-50053	1	B	C	A	5	2	2	8975	000	C9E	TOBACCO	PRODUCTS	6	6	4	5	A	08	7	B	J	I	F	37
3	I	OTA10	0151	DLA13H-81-50053	2	B	C	A	5	2	2	8975	000	C9E	TOBACCO	PRODUCTS	6	6	4	5	A	08	5	B	J	I	F	37
3	I	OTA10	0152	DLA13H-81-50053	1	B	C	A	5	2	2	8975	000	C9E	TOBACCO	PRODUCTS	6	6	4	5	A	08	7	B	J	I	F	30
3	I	OTA10	0152	DLA13H-81-50053	2	B	C	A	5	2	2	8975	000	C9E	TOBACCO	PRODUCTS	6	6	4	5	A	08	5	B	J	I	F	30
3	I	OTA10	0179	DLA13H-81-50053	1	B	C	A	5	2	2	8975	000	C9E	TOBACCO	PRODUCTS	6	6	4	5	A	08	7	B	J	I	G	47
3	I	OTA10	0179	DLA13H-81-50053	2	B	C	A	5	2	2	8975	000	C9E	TOBACCO	PRODUCTS	6	6	4	5	A	08	5	B	J	I	G	47
3	I	OTA10	0180	DLA13H-81-50053	1	B	C	A	5	2	2	8975	000	C9E	TOBACCO	PRODUCTS	6	6	4	5	A	08	7	B	J	I	G	34
3	I	OTA10	0180	DLA13H-81-50053	2	B	C	A	5	2	2	8975	000	C9E	TOBACCO	PRODUCTS	6	6	4	5	A	08	5	B	J	I	G	34
3	I	OTA10	0181	DLA13H-81-50053	1	B	C	A	5	2	2	8975	000	C9E	TOBACCO	PRODUCTS	6	6	4	5	A	08	7	B	J	I	G	28
3	I	OTA10	0181	DLA13H-81-50053	2	B	C	A	5	2	2	8975	000	C9E	TOBACCO	PRODUCTS	6	6	4	5	A	08	5	B	J	I	G	28
3	I	OTA10	0182	DLA13H-81-50053	1	B	C	A	5	2	2	8975	000	C9E	TOBACCO	PRODUCTS	6	6	4	5	A	08	7	B	J	I	G	64
3	I	OTA10	0182	DLA13H-81-50053	2	B	C	A	5	2	2	8975	000	C9E	TOBACCO	PRODUCTS	6	6	4	5	A	08	5	B	J	I	G	64
3	I	OTA10	0191	DLA13H-81-50053	1	B	C	A	5	2	2	8975	000	C9E	TOBACCO	PRODUCTS	6	6	4	5	A	08	7	B	J	I	H	25
3	I	OTA10	0191	DLA13H-81-50053	2	B	C	A	5	2	2	8975	000	C9E	TOBACCO	PRODUCTS	6	6	4	5	A	08	5	B	J	I	H	25
3	I	OTA10	0192	DLA13H-81-50053	1	B	C	A	5	2	2	8975	000	C9E	TOBACCO	PRODUCTS	6	6	4	5	A	08	7	B	J	I	H	46
3	I	OTA10	0192	DLA13H-81-50053	2	B	C	A	5	2	2	8975	000	C9E	TOBACCO	PRODUCTS	6	6	4	5	A	08	5	B	J	I	H	46
3	I	OTA10	0193	DLA13H-81-50053	1	B	C	A	5	2	2	8975	000	C9E	TOBACCO	PRODUCTS	6	6	4	5	A	08	7	B	J	I	H	26
3	I	OTA10	0193	DLA13H-81-50053	2	B	C	A	5	2	2	8975	000	C9E	TOBACCO	PRODUCTS	6	6	4	5	A	08	5	B	J	I	H	26
3	I	OTA10	0194	DLA13H-81-50053	1	B	C	A	5	2	2	8975	000	C9E	TOBACCO	PRODUCTS	6	6	4	5	A	08	7	B	J	I	H	29
3	I	OTA10	0194	DLA13H-81-50053	2	B	C	A	5	2	2	8975	000	C9E	TOBACCO	PRODUCTS	6	6	4	5	A	08	5	B	J	I	H	29

S M
 V O 1111 222222 22 22222 5 7 9 9
 C N 55555 AAAA AAAAAA BB CCCCC 3 A C 8 999 C D 10A 10B 10C 11 DESCRIPTION OF CMDTY/SRVC 2 3 4 5 6 1717 8 9 A 0 1 3 24 \$\$\$\$(0000)

REYNOLDS R J TOBACCO CO		WINSTON SALEM		NCAR		020614	5740	34										
3 I	OTA10	0214	DLA13H-81-50053	B C A 5	2 2	8975	000	C9E	TOBACCO	PRODUCTS	6 6 4 5 A 08	7 B	J 1 1	40				
3 I	OTA10	0215	DLA13H-81-50053	B C A 5	2 2	8975	000	C9E	TOBACCO	PRODUCTS	6 6 4 5 A 08	7 B	J 1 1	40				
3 I	OTA10	0216	DLA13H-81-50053	B C A 5	2 2	8975	000	C9E	TOBACCO	PRODUCTS	6 6 4 5 A 08	7 B	J 1 1	43				
3 I	OTA10	0217	DLA13H-81-50053	B C A 5	2 2	8975	000	C9E	TOBACCO	PRODUCTS	6 6 4 5 A 08	7 B	J 1 1	45				
3 I	OTA10	0436	DLA13H-81-50053	B C A 5	2 2	8975	000	C9E	TOBACCO	PRODUCTS	6 6 4 5 A 08	7 B	J 1 1	50				
3 I	OTA10	0437	DLA13H-81-50053	B C A 5	2 2	8975	000	C9E	TOBACCO	PRODUCTS	6 6 4 5 A 08	7 B	J 1 1	45				
3 I	OTA10	0438	DLA13H-81-50053	B C A 5	2 2	8975	000	C9E	TOBACCO	PRODUCTS	6 6 4 5 A 08	7 B	J 1 1	50				
3 I	OTA15	0451	DLA13H-81-50053	B C A 5	2 2	8975	000	C9E	TOBACCO	PRODUCTS	6 6 4 5 A 08	7 B	J 1 1	41				
3 I	OTA15	0452	DLA13H-81-50053	B C A 5	2 2	8975	000	C9E	TOBACCO	PRODUCTS	6 6 4 5 A 08	7 B	J 1 1	46				
3 I	OTA15	0453	DLA13H-81-50053	B C A 5	2 2	8975	000	C9E	TOBACCO	PRODUCTS	6 6 4 5 A 08	7 B	J 1 1	46				
3 I	OTA15	0484	DLA13H-81-50053	B C A 5	2 2	8975	000	C9E	TOBACCO	PRODUCTS	6 6 4 5 A 08	7 B	J 1 1	47				
3 I	OTA15	0485	DLA13H-81-50053	B C A 5	2 2	8975	000	C9E	TOBACCO	PRODUCTS	6 6 4 5 A 08	7 B	J 1 1	47				
3 I	OTA15	0486	DLA13H-81-50053	B C A 5	2 2	8975	000	C9E	TOBACCO	PRODUCTS	6 6 4 5 A 08	7 B	J 1 1	20				
3 I	OTA10	0015	DLA13H-81-50053	2 B C A 5	2 2	8975	000	C9E	TOBACCO	PRODUCTS	6 6 4 5 A 08	5 B	J 1 J	50				
3 I	OTA10	0016	DLA13H-81-50053	2 B C A 5	2 2	8975	000	C9E	TOBACCO	PRODUCTS	6 6 4 5 A 08	5 B	J 1 J	50				
3 I	OTA10	0029	DLA13H-81-50053	2 B C A 5	2 2	8975	000	C9E	TOBACCO	PRODUCTS	6 6 4 5 A 08	5 B	J 1 L	56				
3 I	OTA10	0030	DLA13H-81-50053	2 B C A 5	2 2	8975	000	C9E	TOBACCO	PRODUCTS	6 6 4 5 A 08	5 B	J 1 L	29-				
3 I	OTA10	0031	DLA13H-81-50053	2 B C A 5	2 2	8975	000	C9E	TOBACCO	PRODUCTS	6 6 4 5 A 08	5 B	J 1 L	34-				
3 I	OTA10	0032	DLA13H-81-50053	2 B C A 5	2 2	8975	000	C9E	TOBACCO	PRODUCTS	6 6 4 5 A 08	5 B	J 1 A	27-				
3 I	OTA10	0040	DLA13H-81-50053	2 B C A 5	2 2	8975	000	C9E	TOBACCO	PRODUCTS	6 6 4 5 A 08	5 B	J 1 A	42-				
3 I	OTA10	0041	DLA13H-81-50053	2 B C A 5	2 2	8975	000	C9E	TOBACCO	PRODUCTS	6 6 4 5 A 08	5 B	J 1 A	35-				
3 I	OTA10	0042	DLA13H-81-50053	2 B C A 5	2 2	8975	000	C9E	TOBACCO	PRODUCTS	6 6 4 5 A 08	5 B	J 1 A	49-				
3 I	OTA10	0043	DLA13H-81-50053	2 B C A 5	2 2	8975	000	C9E	TOBACCO	PRODUCTS	6 6 4 5 A 08	5 B	J 1 A	25				
3 E	OSB02	0155	DLA13H-83-50053	B C Z 5	3 2	8975	000	C9E	TOBACCO	PRODUCTS	6 6 4 5 A 08	7 B	J 2 E	41				
3 K	OTA15	0042	DSA13H-77-50053	B C A 5	2 2	8975	000	C9E	TOBACCO	PRODUCTS	6 6 4 5 A 08	7 B	J 1 K	33				
3 K	OTA15	0043	DSA13H-77-50053	B C A 5	2 2	8975	000	C9E	TOBACCO	PRODUCTS	6 6 4 5 A 08	7 B	J 1 K	41				
3 L	OTA15	0081	DSA13H-77-50053	B C A 5	2 2	8975	000	C9E	TOBACCO	PRODUCTS	6 6 4 5 A 08	7 B	J 1 L	41				
3 L	OTA15	0082	DSA13H-77-50053	B C A 5	2 2	8975	000	C9E	TOBACCO	PRODUCTS	6 6 4 5 A 08	7 B	J 1 L	44				
3 L	OTA15	0097	DSA13H-77-50053	B C A 5	2 2	8975	000	C9E	TOBACCO	PRODUCTS	6 6 4 5 A 08	7 B	J 1 L	52				
3 L	OTA15	0098	DSA13H-77-50053	B C A 5	2 2	8975	000	C9E	TOBACCO	PRODUCTS	6 6 4 5 A 08	7 B	J 1 L	42				
3 L	OTA15	0099	DSA13H-77-50053	B C A 5	2 2	8975	000	C9E	TOBACCO	PRODUCTS	6 6 4 5 A 08	7 B	J 1 L	49				
3 L	OTA15	0115	DSA13H-77-50053	B C A 5	2 2	8975	000	C9E	TOBACCO	PRODUCTS	6 6 4 5 A 08	7 B	J 1 L	32				
3 L	OTA15	0116	DSA13H-77-50053	B C A 5	2 2	8975	000	C9E	TOBACCO	PRODUCTS	6 6 4 5 A 08	7 B	J 1 L	56				
3 L	OTA15	0117	DSA13H-77-50053	B C A 5	2 2	8975	000	C9E	TOBACCO	PRODUCTS	6 6 4 5 A 08	7 B	J 1 L	33				
3 A	OTA15	0135	DSA13H-77-50053	B C A 5	2 2	8975	000	C9E	TOBACCO	PRODUCTS	6 6 4 5 A 08	7 B	J 1 A	77				
3 A	OTA15	0136	DSA13H-77-50053	B C A 5	2 2	8975	000	C9E	TOBACCO	PRODUCTS	6 6 4 5 A 08	7 B	J 1 A	34				
3 A	OTA15	0137	DSA13H-77-50053	B C A 5	2 2	8975	000	C9E	TOBACCO	PRODUCTS	6 6 4 5 A 08	7 B	J 1 A	37				
4 J	0013H	5005	DLA13H-83-50053	C C A 5	2 2	8975	000	C9E	TOBACCO	PRODUCTS	6 6 4 5 A 08	7 B	J 1 J	112				
4 J	0013H	5033	DLA13H-83-50053	C C A 5	2 2	8975	000	C9E	TOBACCO	PRODUCTS	6 6 4 5 A 08	7 B	J 2 J	635				
4 K	0013H	5209	DLA13H-83-50053	C C A 5	2 2	8975	000	C9E	TOBACCO	PRODUCTS	6 6 4 5 A 08	7 B	J 1 J	104				
4 K	0013H	5210	DLA13H-83-50053	C C A 5	2 2	8975	000	C9E	TOBACCO	PRODUCTS	6 6 4 5 A 08	7 B	J 1 J	191				
4 K	0013H	5226	DLA13H-83-50053	C C A 5	2 2	8975	000	C9E	TOBACCO	PRODUCTS	6 6 4 5 A 08	7 B	J 2 K	650				
4 L	0013H	5423	DLA13H-83-50053	C C A 5	2 2	8975	000	C9E	TOBACCO	PRODUCTS	6 6 4 5 A 08	7 B	J 1 L	136				
4 L	0013H	5534	DLA13H-83-50053	C C A 5	2 2	8975	000	C9E	TOBACCO	PRODUCTS	6 6 4 5 A 08	7 B	J 2 L	240				
4 L	0013H	5571	DLA13H-83-50053	C C A 5	2 2	8975	000	C9E	TOBACCO	PRODUCTS	6 6 4 5 A 08	7 B	J 1 L	87				
4 L	0013H	5591	DLA13H-83-50053	C C A 5	2 2	8975	000	C9E	TOBACCO	PRODUCTS	6 6 4 5 A 08	7 B	J 1 L	96				
4 A	0013H	5703	DLA13H-83-50053	C C A 5	2 2	8975	000	C9E	TOBACCO	PRODUCTS	6 6 4 5 A 08	7 B	J 2 A	674				
4 A	0013H	5719	DLA13H-83-50053	C C A 5	2 2	8975	000	C9E	TOBACCO	PRODUCTS	6 6 4 5 A 08	7 B	J 1 A	50				

S M 1
 V O 1111 222222 22 22222 5 7 9 9 1 1 1 1 1 1 1 9 2 2 2
 C N 55555 AAAA AAAAAA BB CCCCC 3 A C 8 999 C D 10A 10B 10C 11 DESCRIPTION OF CMDTY/SRVC 2 3 4 5 6 1717 8 9 A 0 1 2 24 15 15 15 0607

REYNOLDS R J TOBACCO CO		WINSTON SALEM		NCAR		020614		5740		34										
4 B	0013H	5870	DLA13H-83-50053	C C A 5	2 2	8975	000	C9E	TOBACCO	PRODUCTS	6 6 4 5 A 08	7 B	J 1 B							
4 B	0013H	6001	DLA13H-83-50053	C C A 5	2 2	8975	000	C9E	TOBACCO	PRODUCTS	6 6 4 5 A 08	7 B	J 2 B							
4 B	0013H	6034	DLA13H-83-50053	C C A 5	2 2	8975	000	C9E	TOBACCO	PRODUCTS	6 6 4 5 A 08	7 B	J 1 B							
4 B	0013H	6052	DLA13H-83-50053	C C A 5	2 2	8975	000	C9E	TOBACCO	PRODUCTS	6 6 4 5 A 08	7 B	J 1 B							
4 C	0013H	6243	DLA13H-83-50053	C C A 5	2 2	8975	000	C9E	TOBACCO	PRODUCTS	6 6 4 5 A 08	7 B	J 2 C							
4 C	0013H	6245	DLA13H-83-50053	C C A 5	2 2	8975	000	C9E	TOBACCO	PRODUCTS	6 6 4 5 A 08	7 B	J 1 C							
4 D	0013H	6310	DLA13H-83-50053	C C A 5	2 2	8975	000	C9E	TOBACCO	PRODUCTS	6 6 4 5 A 09	7 B	J 1 C							
4 D	0013H	6315	DLA13H-83-50053	C C A 5	2 2	8975	000	C9E	TOBACCO	PRODUCTS	6 6 4 5 A 08	7 B	J 1 C							
4 D	0013H	6459	DLA13H-83-50053	C C A 5	2 2	8975	000	C9E	TOBACCO	PRODUCTS	6 6 4 5 A 08	7 B	J 2 D							
4 E	0013H	6545	DLA13H-83-50053	C C A 5	2 2	8975	000	C9E	TOBACCO	PRODUCTS	6 6 4 5 A 08	7 B	J 1 E							
4 E	0013H	6675	DLA13H-83-50053	C C A 5	2 2	8975	000	C9E	TOBACCO	PRODUCTS	6 6 4 5 A 08	7 B	J 2 E							
4 E	0013H	6733	DLA13H-83-50053	C C A 5	2 2	8975	000	C9E	TOBACCO	PRODUCTS	6 6 4 5 A 08	7 B	J 1 E							
4 F	0013H	6944	DLA13H-83-50053	C C A 5	2 2	8975	000	C9E	TOBACCO	PRODUCTS	6 6 4 5 A 08	7 B	J 2 F							
4 G	0013H	7018	DLA13H-83-50053	C C A 5	2 2	8975	000	C9E	TOBACCO	PRODUCTS	6 6 4 5 A 08	7 B	J 1 G							
4 G	0013H	7108	DLA13H-83-50053	C C A 5	2 2	8975	000	C9E	TOBACCO	PRODUCTS	6 6 4 5 A 08	7 B	J 2 F							
4 H	0013H	7201	DLA13H-83-50053	C C A 5	2 2	8975	000	C9E	TOBACCO	PRODUCTS	6 6 4 5 A 08	7 B	J 1 G							
4 H	0013H	7334	DLA13H-83-50053	C C A 5	2 2	8975	000	C9E	TOBACCO	PRODUCTS	6 6 4 5 A 08	7 B	J 1 H							
4 I	0013H	7534	DLA13H-83-50053	C C A 5	2 2	8975	000	C9E	TOBACCO	PRODUCTS	6 6 4 5 A 08	7 B	J 1 I							
4 I	0013H	7554	DLA13H-83-50053	C C A 5	2 2	8975	000	C9E	TOBACCO	PRODUCTS	6 6 4 5 A 08	7 B	J 1 I							
4 I	0013H	7561	DLA13H-83-50053	C C A 5	2 2	8975	000	C9E	TOBACCO	PRODUCTS	6 6 4 5 A 08	7 B	J 1 I							
4 I	0013H	7571	DLA13H-83-50053	C C A 5	2 2	8975	000	C9E	TOBACCO	PRODUCTS	6 6 4 5 A 08	7 B	J 2 I							
4 I	0013H	7627	DLA13H-83-50053	C C A 5	2 2	8975	000	C9E	TOBACCO	PRODUCTS	6 6 4 5 A 08	7 B	J 1 I							
4 E	0013H	6566	DLA13H-83-50063	C C A 5	2 2	8975	000	C9E	TOBACCO	PRODUCTS	6 6 4 5 A 08	7 B	J 1 E							
LOCATION TOTAL				TOTAL		538				30,529										

REYNOLDS R J TOBACCO CO		CHARLESTON		SCAR		020614		0460		41										
2 E	KA402	0701	DLA13H-81-50053	B C B 1	2 2	8975	000	B2	TOBACCO	PRODUCTS	6 6 4 5 A 09	5 B	J 1 B							
CONTRACTOR TOTAL				TOTAL		570				31,490										

REYNOLDS ROBERT R CONTRACTING CO		PANAMA CITY		FLORIDA		087173		2810		10										
2 I	C2467	E146	N62467-80-C3417	D C E 1	2 2	2182	000	C2	MAINT-REPAIR-ALTER/R&D	GOGO	8 A 3 4 J 01B	1 B	J 1 I							
2 I	C2467	E138	N62467-83-C2819	D C E 1	2 2	2182	000	C2	MAINT-REPAIR-ALTER/R&D	GOGO	8 A 3 4 J 01B	1 B	J 1 I							
2 C	C2467	E126	N62467-83-C2820	D C E 1	2 2	2127	000	C2	ELECTRONIC & COMMUNICATION	F	8 A 3 4 J 01B	1 B	J 1 B							
2 I	C2467	E147	N62467-83-C3404	D C E 1	2 2	2162	000	C2	MAINT-REPAIR-ALTER/RECREATIO	8 A 3 4 J 01B	1 B	J 1 I								
2 I	C2467	E145	N62467-83-C3405	B C E 1	2 2	2162	000	C2	MAINT-REPAIR-ALTER/RECREATIO	8 A 3 4 J 01B	1 B	J 1 I								
LOCATION TOTAL				TOTAL		5				325										

REYNOLDS ROBERT R CONTRACTING CO		TYNDALL AFB		FLORIDA		087173		3570		10										
3 H	OTA30	0138	F08637-83-C0038	B C E 1	2 2	2111	000	C2	MAINT-REPAIR-ALTER/OFFICE BU	8 A 3 4 J 01B	1 B	J 1 H								
3 H	OTA30	0145	F08637-83-C0050	B C E 1	2 2	2199	000	C2	MAINT-REPAIR-ALTER/MISCELLAN	8 A 3 4 J 01B	1 B	J 1 H								
3 H	OTA30	0143	F08637-83-C0053	E C E 1	2 2	2152	000	C2	MAINT-REPAIR-ALTER/MAINTENAN	8 A 3 4 J 01B	1 B	J 1 H								
3 I	OTA30	0196	F08637-83-C0081	B C E 1	2 2	2161	000	C2	MAINT-REPAIR-ALTER/FAMILY HO	8 A 3 4 J 01B	1 B	J 1 I								
LOCATION TOTAL				TOTAL		4				464										
CONTRACTOR TOTAL				TOTAL		9				789										

REYNOLDS SMITH & HILLS		PANAMA		726930		0000		PN											
1 K	OCA01	0007	DACA01-78-C0078	C C Z 5	2 2	R211	000	C2	ARCHITECT/ENGINEER - GENERAL	8 4 8 5 L 06	2 A	J 3 J							

S M
V O 1111 222222 22 22222 5 7 9 9 1 1 1 1 1 1 1 9 2 2 2
C N 55555 AAAA AAAAAA BB CCCCC 3 A C 8 999 C D 10A 10B 10C 11 DESCRIPTION OF CMDTY/SRVC 2 3 4 5 6 1717 8 9 A 0 1 3 24 \$\$\$\$\$\$ (C00)

RHEEM MFG CO CHICAGO ILLINOIS 727200 1710 14
1 K OKF03 0029 GS0750-85-65 B C A 1 2 2 4520 000 C9E SPACE HEATING EQUIP AND WATE 3 6 4 1 J 25
1 F OKF03 0193 GS0750-85-65 B C A 1 2 2 4520 000 C9E SPACE HEATING EQUIP AND WATE 3 6 4 1 F 29
2 H F7399 1214 GS075 - -08565 B C A 1 2 2 4520 000 C9E SPACE HEATING EQUIP AND WATE 3 6 4 1 G 55
2 F TC424 0002 GS0750- 8-565 C C Z 1 2 2 4520 000 C9E SPACE HEATING EQUIP AND WATE 3 6 4 1 E 48
2 I TC424 0009 GS0750- 9-739 C C Z 1 2 2 7210 000 C9E HOUSEHOLD FURNISHINGS 3 6 4 1 I 93
LOCATION TOTAL 5 250

RHEEM MFG CO NEW ORLEANS LOUISIANA 727200 2020 19
1 B OAA09 0765 DAAA09-75-C0049 B C A 5 2 2 J049 000 B9 MAINT-REPAIR OF EQ/MAINTENAN 8 4 7 5 A 1016 5 B J 2 B 26

RHEEM MFG CO ASHEVILLE NCAR 727200 0180 34
4 H 00120 2493 GS0056-32-75 C C A 5 2 2 6640 000 C9B LABORATORY EQUIPMENT AND SUP 6 6 4 1 H 32
CONTRACTOR TOTAL 8 281

RHEEM TEXTILE SYSTEMS INC PATERSON NEW JERSEY 025593 3450 31
2 K JA111 0712 N00104-83-CK095 B C A 1 2 2 3510 000 A3 LAUNDRY AND DRY CLEANING EQU 8 A 3 3 C 0000 0 J 1 K 118

RHEIN ELEKTRA AG GERMANY 727207 0000 GY
1 I OJA76 0715 DAJA76-83-C0621 B C Z 5 3 2 2299 000 C2 MAINT-REPAIR-ALTER/OTHER NON 7 9 3 5 L 06 1 B J 1 H 119
1 I OJA76 0708 DAJA76-83-C0815 B C Z 5 3 2 2299 000 C2 MAINT-REPAIR-ALTER/OTHER NON 7 9 3 5 L 06 1 B J 1 H 57
3 L ODE17 0050 F61521-82-C4027 B C Z 5 3 2 J063 000 S1 MAINT-REPAIR OF EQ/ALARM & S 7 9 3 5 L 06 1 B J 1 J 11
3 L ODE17 0050 F61521-82-C4027 1 B C Z 5 3 2 J063 000 S1 MAINT-REPAIR OF EQ/ALARM & S 7 9 6 5 L 06 1 B J 1 J 93
3 L ODE17 0050 F61521-82-C4027 2 B C Z 5 3 2 J063 000 S1 MAINT-REPAIR OF EQ/ALARM & S 7 9 3 5 L 06 1 B J 1 J 99
LOCATION TOTAL 3 201

RHEIN MAIN RECHENZENTRUM GMBH & CO GERMANY 062173 0000 GY
1 K OCA90 0079 DACA90-80-C0630 B C Z 5 3 2 R399 000 S1 OTHER ADP SERVICES 7 9 7 5 L 06 1 B J 1 J 161
1 K OCA90 0091 DACA90-80-C0630 B C Z 5 3 2 R399 000 S1 OTHER ADP SERVICES 7 9 3 5 L 06 1 B J 1 J 167
LOCATION TOTAL 2 121

RHEIN WESTF ELECTR WERKE AG GERMANY 002487 0000 GY
3 K ODE16 0011 F61546-79-D1066 B C Z 5 2 2 S112 000 S1 UTILITIES/ELECTRICITY 7 3 4 5 L 06 7 B J 2 J 90
3 L ODE16 0015 F61546-79-D1066 B C Z 5 2 2 S112 000 S1 UTILITIES/ELECTRICITY 7 3 4 5 L 06 7 B J 2 L 105
3 A ODE16 0017 F61546-79-D1066 B C Z 5 2 2 S112 000 S1 UTILITIES/ELECTRICITY 7 3 4 5 L 06 7 B J 1 L 106
3 C ODE16 0019 F61546-79-D1066 B C Z 5 2 2 S112 000 S1 UTILITIES/ELECTRICITY 7 3 4 5 L 06 7 B J 1 A 109
3 C ODE16 0022 F61546-79-D1066 B C Z 5 2 2 S112 000 S1 UTILITIES/ELECTRICITY 7 3 4 5 L 06 7 B J 1 B 124
3 C ODE16 0024 F61546-79-D1066 B C Z 5 2 2 S112 000 S1 UTILITIES/ELECTRICITY 7 3 4 5 L 06 7 B J 1 C 113
3 E ODE16 0026 F61546-79-D1066 B C Z 5 2 2 S112 000 S1 UTILITIES/ELECTRICITY 7 3 4 5 L 06 7 B J 1 D 118
3 E ODE16 0027 F61546-79-D1066 B C Z 5 2 2 S112 000 S1 UTILITIES/ELECTRICITY 7 3 4 5 L 06 7 B J 1 E 99
3 G ODE16 0029 F61546-79-D1066 B C Z 5 2 2 S112 000 S1 UTILITIES/ELECTRICITY 7 3 4 5 L 06 7 B J 1 F 103
3 G ODE16 0030 F61546-79-D1066 B C Z 5 2 2 S112 000 S1 UTILITIES/ELECTRICITY 7 3 4 5 L 06 7 B J 1 G 80
3 H ODE16 0032 F61546-79-D1066 B C Z 5 2 2 S112 000 S1 UTILITIES/ELECTRICITY 7 3 4 5 L 06 7 B J 1 G 30
3 H ODE16 0033 F61546-79-D1066 B C Z 5 2 2 S112 000 S1 UTILITIES/ELECTRICITY 7 3 4 5 L 06 7 B J 1 H 65
LOCATION TOTAL 12 1,150

S M 1 1 1 1 1 1 1
 V O 1111 222222 22 22222 5 7 9 9 1 1 1 1 1 1 1 9 2 2 2
 C N 55555 AAAA AAAAAA BB CCCC 3 A C 8 999 C D 10A 10B 10C 11 DESCRIPTION OF CMDTY/SRVC 2 3 4 5 6 1717 8 9 A 0 1 3 24 \$\$\$\$\$\$(000)

RHODE ISLAND UNIVERSITY OF KINGSTON RI 727860 0280 40
 2 A E614B 0354 N00014-81-C0062 B C Z 1 2 2 AZ11 000 S1 RDTE/OTHER RESEARCH AND DEVE 8 8 6 5 M 05 7 B S 1 K 50
 2 E E614B 1418 N00014-81-C0062 B C Z 1 2 2 AD91 000 S1 RDTE/OTHER DEFENSE 8 8 7 5 M 05 7 B S 1 E 692
 2 I E614B 2235 N00014-81-C0062 B C Z 1 2 2 AD91 000 S1 RDTE/OTHER DEFENSE 8 8 6 5 M 05 7 B S 2 I 716
 2 I E614B 2236 N00014-81-C0062 B C Z 1 2 2 AD91 000 S1 RDTE/OTHER DEFENSE 8 8 6 5 M 05 7 B S 1 I 311
 2 A E612A 0514 N00014-81-K0144 B C Z 1 2 2 AD91 000 S1 RDTE/OTHER DEFENSE 8 8 7 5 M 05 7 B S 2 A 303
 2 A E612A 0673 N00014-82-K0300 B C Z 1 2 2 AD91 000 S1 RDTE/OTHER DEFENSE 8 8 7 5 M 05 7 B S 2 A 48
 2 I E614B 2193 N00014-83-C0517 B C Z 1 2 2 AD91 000 S1 RDTE/OTHER DEFENSE 8 8 3 5 M 05 7 B S 1 I 49
 2 I E612B 2093 N00014-83-K0664 B C Z 1 2 2 AD91 000 S1 RDTE/OTHER DEFENSE 8 8 3 5 M 05 7 B S 1 I 72
 2 D PA101 A373 N00140-82-GKA13 B C Z 1 2 2 AD23 000 S1 RDTE/DEFENSE SERVICES 8 4 4 5 M 05 7 B U 1 C 50
 2 B PA101 A142 N00140-83-GKA13 B C Z 1 2 2 AD23 000 S1 RDTE/DEFENSE SERVICES 8 4 4 5 M 05 7 B U 1 L 30
 LOCATION TOTAL 16 2,655

RHODES & BASSO ENGINEERS P C WEST POINT MIL RES NEW YORK 001640 9200 33
 1 H OCA51 0239 DACA51-83-C0052 A C Z 5 2 2 R211 000 C2 ARCHITECT/ENGINEER - GENERAL 8 A 3 6 J 01B 2 B J 1 G 40

RHODES ELECTRIC INC NEWPORT WASHINGTON 011345 2260 48
 2 I C2474 W929 N62474-83-C4775 D C E 1 2 2 Y249 000 C2 CONSTRUCTION/OTHER UTILITIES 8 A 3 4 J 01B 1 B J 1 I 61

RHODES INVESTMENTS INC CHICAGO ILLINOIS 090839 1710 14
 2 F TK300 0066 N00204-83-C0021 B C B 1 2 2 8710 000 C9B FORAGE AND FEED 8 A 3 5 J 11 6 B J 1 B 31

RHODES MECHANICAL CORP MOODY AFB GEORGIA 058261 4040 11
 3 F OTA26 0043 F09607-83-C0019 D C E 5 2 2 Z242 000 C2 MAINT-REPAIR-ALTER/HEATING & 8 A 3 4 J 01B 1 B J 1 F 211

RIBACC K K JAPAN 094098 0000 JA
 2 I UH100 0212 N62649-83-C0154 B C Z 5 2 2 8305 000 A9 TEXTILE FABRICS 7 9 3 5 L 06 1 B J 1 I 58

RIBBLE N C CO EL PASO TEXAS 728210 2440 44
 1 D OZD31 0036 DNA002-83-C0028 B C A 1 2 2 9520 000 C9E STRUCTURAL SHAPES IRON AND S 8 A 3 3 D 0000 0 J 1 D 43

RIBSCO WARWICK RI 066721 0620 40
 4 D 00500 1210 DLA500-83-C3488 E C A 5 2 2 5305 000 C9E SCREWS 6 A 3 4 J 01B 1 B J 1 C 38

RIC WIL INC OAKDALE PA 728300 3750 39
 1 I OKF44 0033 DAKF44-83-C0034 C C A 1 2 2 4540 000 C9E MISC PLUMBING HEATING & SANI 8 1 3 5 J 1001 5 B J 1 I 32

RICA LIMPIA SA PANAMA 044676 0000 PN
 3 J OTA27 0002 F66501-83-C0003 B C Z 5 2 2 S208 000 S1 LANDSCAPING - GROUNDSKEEPING 7 9 3 5 L 06 1 B J 1 J 60

M 1111 222222 22 22222 5 7 9 9 1 1 1 1 1 1 1 9 2 2 2
 O N 55555 AAAA AAAAAA BB CCCCC 3 A C 8 999 C D 10A 10B 10C 11 DESCRIPTION OF CMDTY/SRVC 2 3 4 5 6 1717 8 9 A 0 1 3 24 \$\$\$\$\$\$(000)

ICARDI CONSULTING ENGINEERS PLC UN KINGDOM 091936 0000 UK
 H 8H005 9730 N00024-83-C5338 B C Z 5 2 2 AC92 000 S1 RDTE/MISCELLANEOUS HARD GOOD 7 9 3 5 L 06 5 B J 1 E 40

ICCARDI ROBERTO MR ITALY 090158 0000 IT
 E C2470 J017 N62745-82-C1216 C C Z 5 3 2 Y291 000 C2 CONSTRUCTION/RECREATION NON- 7 9 3 3 L 0000 0 J 1 K 61
 I C2470 J102 N62745-82-C1226 C C Z 5 2 2 Y173 000 C2 CONSTRUCTION/FUEL STORAGE BU 7 9 3 3 L 0000 0 J 1 E 42
 LOCATION TOTAL 2 103

RICE A H CO PITTSFIELD MASS 728525 2200 22
 F 00100 1150 DLA100-83-C0717 B C A 5 2 2 8315 000 A9 NOTIONS AND APPAREL FINDINGS 6 A 3 3 C 0000 0 J 1 F 65

RICE CORP ABERDEEN PROV GRND MARYLAND 091334 0020 21
 G OCA31 0159 DACA31-83-C0063 E C E 5 2 2 2299 000 C2 MAINT-REPAIR-ALTER/OTHER NON 8 A 3 4 J 01B 1 B J 1 F 70

RICE GROWERS ASSOCIATION SACRAMENTO CALIFORNIA 728580 5940 05
 J 0013H 5203 DLA13H-83-50574 C C A 5 2 2 8920 000 B2 BAKERY AND CEREAL PRODUCTS 6 6 4 5 J 09 7 B J 1 J 49
 K 0013H 5398 DLA13H-83-50574 C C A 5 2 2 8920 000 B2 BAKERY AND CEREAL PRODUCTS 6 6 4 5 A 09 7 B J 1 K 64
 A 0013H 5625 DLA13H-83-50574 C C A 5 2 2 8920 000 B2 BAKERY AND CEREAL PRODUCTS 6 6 4 5 J 09 7 B J 1 L 51
 B 0013H 5863 DLA13H-83-50574 C C A 5 2 2 8920 000 B2 BAKERY AND CEREAL PRODUCTS 6 6 4 5 J 09 7 B J 1 A 51
 0013H 6067 DLA13H-83-50574 C C A 5 2 2 8920 000 B2 BAKERY AND CEREAL PRODUCTS 6 6 4 5 J 09 7 B J 1 B 62
 D 0013H 6326 DLA13H-83-50574 C C A 5 2 2 8920 000 B2 BAKERY AND CEREAL PRODUCTS 6 6 4 5 A 09 7 B J 1 C 82
 E 0013H 6538 DLA13H-83-50574 C C A 5 2 2 8920 000 B2 BAKERY AND CEREAL PRODUCTS 6 6 4 5 J 09 7 B J 1 E 76
 F 0013H 6760 DLA13H-83-50574 C C A 5 2 2 8920 000 B2 BAKERY AND CEREAL PRODUCTS 6 6 4 5 J 09 7 B J 1 F 89
 G 0013H 7025 DLA13H-83-50574 C C A 5 2 2 8920 000 B2 BAKERY AND CEREAL PRODUCTS 6 6 4 5 J 09 7 B J 1 G 85
 H 0013H 7213 DLA13H-83-50574 C C A 5 2 2 8920 000 B2 BAKERY AND CEREAL PRODUCTS 6 6 4 5 J 09 7 B J 1 H 82
 I 0013H 7417 DLA13H-83-50574 C C A 5 2 2 8920 000 B2 BAKERY AND CEREAL PRODUCTS 6 6 4 5 J 09 7 B J 1 I 111
 0013H 7652 DLA13H-83-50574 C C A 5 2 2 8920 000 B2 BAKERY AND CEREAL PRODUCTS 6 6 4 5 J 09 7 B J 1 I 73
 LOCATION TOTAL 12 804

RICE LAKE CONTRACTING INC K I SAWYER AFB MICHIGAN 089261 2875 23
 B OSB13 0022 F20613-83-C0007 E C E 1 2 2 2161 000 C2 MAINT-REPAIR-ALTER/FAMILY HO 8 A 3 4 J 01B 1 B J 1 A 107
 I OSB13 0079 F20613-83-C0077 D C E 1 2 2 2161 000 C2 MAINT-REPAIR-ALTER/FAMILY HO 8 A 3 4 J 01B 1 B J 1 I 170
 LOCATION TOTAL 2 277

RICE UNIVERSITY HOUSTON TEXAS 728775 3770 44
 A 0AG29 0241 DAAG29-83-K0035 C C Z 5 2 2 AZ11 000 S1 RDTE/OTHER RESEARCH AND DEVE 8 8 3 5 M 05 7 B T 1 A 45
 A E612B 0156 N00014-76-C0273 B C Z 5 2 2 AD91 000 S1 RDTE/OTHER DEFENSE 8 8 7 5 M 05 7 B S 1 J 54
 C E612A 0915 N00014-80-C0807 B C Z 5 2 2 AD91 000 S1 RDTE/OTHER DEFENSE 8 8 6 5 M 05 7 B S 1 B 70
 B E612A 0832 N00014-81-K0565 B C Z 5 2 2 AD91 000 S1 RDTE/OTHER DEFENSE 8 8 7 5 M 05 7 B S 1 A 48
 A E612B 0167 N00014-82-C0001 B C Z 5 2 2 AZ11 000 S1 RDTE/OTHER RESEARCH AND DEVE 8 8 7 5 M 05 7 B T 1 J 36
 C TK623 0001 N00612-81-90064 B C Z 5 2 2 U006 000 S1 VOCATIONAL-TECHNICAL TRAININ 8 8 4 5 M 05 7 B J 1 A 67
 I TK623 0002 N00612-81-90064 B C Z 5 2 2 U006 000 S1 VOCATIONAL-TECHNICAL TRAININ 8 8 4 5 M 05 7 B J 1 I 132
 B OHV03 0232 F19628-83-K0016 B C Z 5 2 2 AJ16 000 S1 RDTE/GENERAL SCIENCES AND TE 8 8 3 5 M 05 7 B S 2 B 58
 LOCATION TOTAL 8 543

M
O 1111 222222 22 22222 5 7 9 9 1 1 1 1 1 1 1 9 2 2 2
N 55555 AAAA AAAAAA BB CCCCC 3 A C B 999 C D 10A 10B 10C 11 DESCRIPTION OF COMDTY/SRVC 2 3 4 5 6 1717 8 9 A 0 1 3 24 \$\$\$\$\$\$(000)

NICE W C 01L C0 INC BIRMINGHAM ALABAMA 078174 0380 01
L 00600 0389 DLA600-82-D4220 D C B 1 2 2 9130 000 A8A LIQUID PROPELLANTS & FUEL PE 6 A 3 3 J 0000 0 K 1 J 145
D 00600 2296 DLA600-83-D4170 E C B 1 3 2 9130 000 A8A LIQUID PROPELLANTS & FUEL PE 6 A 3 3 J 0000 0 K 1 C 124
LOCATION TOTAL 2 269

NICH INTERNATIONAL AIRWAYS INC MIAMI FLORIDA 035811 2320 10
J 0QA02 0033 F11626-82-C0040 A C Z 1 1 2 V211 000 S1 AIR PASSENGER SERVICE 8 A 3 5 J 16 1 A J 1 J 856
C 0QA02 0395 F11626-82-C0040 A C Z 1 1 2 V211 000 S1 AIR PASSENGER SERVICE 8 A 4 6 J 01B 1 B J 1 K 597
H 0QA02 0778 F11626-82-C0040 A C Z 1 1 2 V211 000 S1 AIR PASSENGER SERVICE 8 A 4 6 J 01B 1 B J 1 H 57
J 0QA02 0034 F11626-82-C0050 A C Z 1 1 2 V211 000 S1 AIR PASSENGER SERVICE 8 A 3 6 J 01B 1 B J 1 J 1,024
L 0QA02 0112 F11626-82-C0060 A C Z 1 1 2 V211 000 S1 AIR PASSENGER SERVICE 8 A 4 6 J 01B 1 B J 1 J 336
L 0QA02 0113 F11626-82-C0060 A C Z 1 1 2 V211 000 S1 AIR PASSENGER SERVICE 8 A 4 6 J 01B 1 B J 1 J 376
LOCATION TOTAL 6 1,982

NICH SEAPAK CORP ST SIMONS ISLAND GEORGIA 031010 5540 11
E 00137 5328 DLA13H-83-50250 B C Z 5 2 2 8905 000 B2 MEAT POULTRY AND FISH 6 6 4 5 A 09 7 B J 1 E 27
J 0013H 0017 DLA13H-83-50252 C C A 5 2 2 8905 000 B2 MEAT POULTRY AND FISH 6 6 4 5 A 09 7 B J 1 J 27
J 0013H 0051 DLA13H-83-50252 C C A 5 2 2 8905 000 B2 MEAT POULTRY AND FISH 6 6 4 5 A 09 7 B J 1 J 27
J 00137 5009 DLA13H-83-50252 B C Z 5 2 2 8905 000 B2 MEAT POULTRY AND FISH 6 6 4 5 A 09 7 B J 1 J 3
K 0013H 0096 DLA13H-83-50252 C C A 5 2 2 8905 000 B2 MEAT POULTRY AND FISH 6 6 4 5 A 09 7 B J 1 K 38
L 0013H 0135 DLA13H-83-50252 C C A 5 2 2 8905 000 B2 MEAT POULTRY AND FISH 6 6 4 5 A 09 7 B J 1 K 36
L 00137 5095 DLA13H-83-50252 B C Z 5 2 2 8905 000 B2 MEAT POULTRY AND FISH 6 6 4 5 A 09 7 B J 1 L 27
A 0013H 0199 DLA13H-83-50252 C C A 5 2 2 8905 000 B2 MEAT POULTRY AND FISH 6 6 4 5 A 09 7 B J 1 L 102
B 0013H 0279 DLA13H-83-50252 C C A 5 2 2 8905 000 B2 MEAT POULTRY AND FISH 6 6 4 5 A 09 7 B J 1 B 51
B 00137 5205 DLA13H-83-50252 B C Z 5 2 2 8905 000 B2 MEAT POULTRY AND FISH 6 6 4 5 A 09 7 B J 1 B 51
C 0013H 0370 DLA13H-83-50252 C C A 5 2 2 8905 000 B2 MEAT POULTRY AND FISH 6 6 4 5 A 09 7 B J 1 C 25
D 0013H 0416 DLA13H-83-50252 C C A 5 2 2 8905 000 B2 MEAT POULTRY AND FISH 6 6 4 5 A 09 7 B J 1 C 33
D 00137 5288 DLA13H-83-50252 B C Z 5 2 2 8905 000 B2 MEAT POULTRY AND FISH 6 6 4 5 A 09 7 B J 1 D 27
E 0013H 0525 DLA13H-83-50252 C C A 5 2 2 8905 000 B2 MEAT POULTRY AND FISH 6 6 4 5 A 09 7 B J 1 E 29
E 00137 5357 DLA13H-83-50252 B C Z 5 2 2 8905 000 B2 MEAT POULTRY AND FISH 6 6 4 5 A 09 7 B J 1 E 32
F 0013H 0569 DLA13H-83-50252 C C A 5 2 2 8905 000 B2 MEAT POULTRY AND FISH 6 6 4 5 A 09 7 B J 1 E 29
F 0013H 0602 DLA13H-83-50252 C C A 5 2 2 8905 000 B2 MEAT POULTRY AND FISH 6 6 4 5 A 09 7 B J 1 F 31
G 0013H 0643 DLA13H-83-50252 C C A 5 2 2 8905 000 B2 MEAT POULTRY AND FISH 6 6 4 5 A 09 7 B J 1 F 53
G 00137 5408 DLA13H-83-50252 B C Z 5 2 2 8905 000 B2 MEAT POULTRY AND FISH 6 6 4 5 A 09 7 B J 1 F 29
H 0013H 0697 DLA13H-83-50252 C C A 5 2 2 8905 000 B2 MEAT POULTRY AND FISH 6 6 4 5 A 09 7 B J 1 G 30
H 0013H 0761 DLA13H-83-50252 C C A 5 2 2 8905 000 B2 MEAT POULTRY AND FISH 6 6 4 5 A 09 7 B J 1 H 27
I 0013H 0835 DLA13H-83-50252 C C A 5 2 2 8905 000 B2 MEAT POULTRY AND FISH 6 6 4 5 A 09 7 B J 1 I 29
LOCATION TOTAL 22 796

NICH SEAPAK CORP BROWNSVILLE TEXAS 031010 1050 44
J 00135 0006 DLA135-83-C6002 B C Z 1 2 2 8905 000 B2 MEAT POULTRY AND FISH 6 2 3 5 C 09 1 B J 1 J 37
J 00135 0009 DLA135-83-C6015 B C Z 1 2 2 8905 000 B2 MEAT POULTRY AND FISH 6 2 3 5 C 09 1 B J 1 J 37
K 00135 0008 DLA135-83-C6015 B C Z 1 2 2 8905 000 B2 MEAT POULTRY AND FISH 6 2 3 5 C 09 1 B J 1 J 391
B 00135 0009 DLA135-83-C6015 1 B C Z 1 2 2 8905 000 B2 MEAT POULTRY AND FISH 6 2 3 5 C 09 1 B J 1 J 126
B 00135 0009 DLA135-83-C6015 2 B C Z 1 2 2 8905 000 B2 MEAT POULTRY AND FISH 6 2 3 5 C 09 1 B J 1 J 167
J 00135 0011 DLA135-83-C6017 B C Z 1 2 2 8905 000 B2 MEAT POULTRY AND FISH 6 2 3 5 C 09 1 B J 1 J 37
J 00135 0013 DLA135-83-C6022 B C Z 1 2 2 8905 000 B2 MEAT POULTRY AND FISH 6 2 3 5 C 09 1 B J 1 J 39
K 00135 0054 DLA135-83-C6122 B C Z 1 2 2 8905 000 B2 MEAT POULTRY AND FISH 6 2 3 5 C 09 1 B J 1 L 39
L 00135 0061 DLA135-83-C6146 B C Z 1 2 2 8905 000 B2 MEAT POULTRY AND FISH 6 2 3 5 C 09 1 B J 1 L 19
LOCATION TOTAL 7 858
CONTRACTOR TOTAL 29 1,654

AD-A146 129

PRIME CONTRACT AWARDS ALPHABETICALLY BY CONTRACTOR BY

5/18

STATE OR COUNTRY AN... (U) WASHINGTON HEADQUARTERS

SERVICES (DOD) DC DIRECTORATE FOR INF... 1983

UNCLASSIFIED

DTIC/STIC-83/PT-8

F/G 15/3

NL

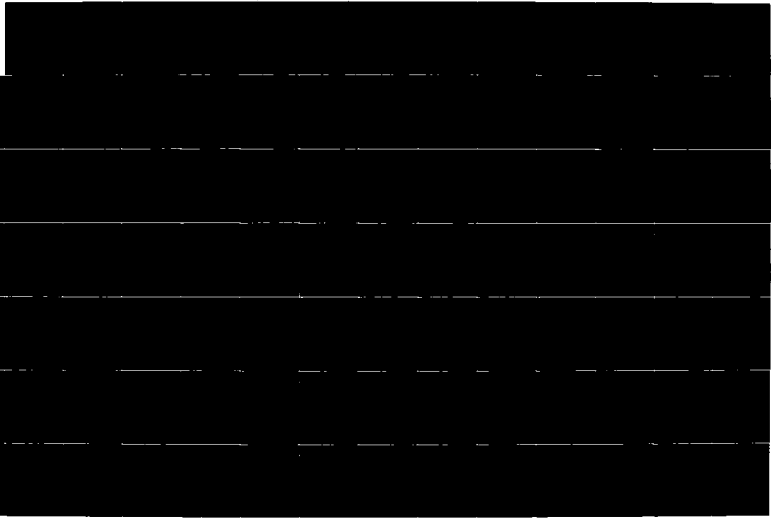

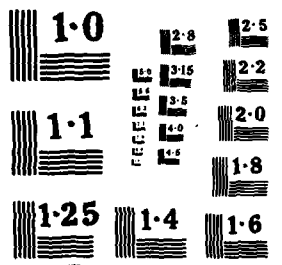

S M 1 1 1 1 1 1 1
 V O 1111 222222 22 22222 5 7 9 9 1 1 1 1 1 1 1 9 2 2 2
 C N 55555 AAAA AAAAAA BB CCCCC 3 A C 8 999 C D 10A 10B 10C 11 DESCRIPTION OF CMDTY/SRVC 2 3 4 5 6 1717 8 9 A 0 1 3 24 \$\$\$\$\$\$100

RICHARDSON ELECTRONICS GENEVA ILLINOIS 053203 3390 14
 4 I 00900 2976 DLA900-83-G0022 B C A 5 2 2 5960 000 A7 ELECTRON TUBES & ASSOC HARDW 6 A 4 5 J 1001 5 B J 1 1
 LOCATION TOTAL 13 2,902

RICHARDSON ENTERPRISES INC PINE BLUFF ARKANSAS 050807 3260 04
 1 E 0AA03 0064 DAAA03-83-C0040 B C E 5 2 2 Z152 000 C2 MAINT-REPAIR-ALTER/MAINTENAN 8 A 3 4 J 01B 1 B J 1 E
 1 H 0AA03 0093 DAAA03-83-C0063 B C E 5 2 2 Z151 000 C2 MAINT-REPAIR-ALTER/AMMUNITIO 8 A 3 4 J 01B 1 B J 1 H
 1 H 0AA03 0100 DAAA03-83-C0068 B C E 5 2 2 Z151 000 C2 MAINT-REPAIR-ALTER/AMMUNITIO 8 A 3 4 J 01B 1 B J 1 H
 1 I 0AA03 0114 DAAA03-83-C0077 B C E 5 2 2 Z119 000 C2 MAINT-REPAIR-ALTER/OTHER ADM 8 A 3 4 J 01B 1 B J 1 I
 1 I 0AA03 0119 DAAA03-83-C0080 B C E 5 2 2 Z151 000 C2 MAINT-REPAIR-ALTER/AMMUNITIO 8 A 3 4 J 01B 1 B J 1 I
 LOCATION TOTAL 5 953

RICHARDSON GORDON & ASSOCS PITTSBURGH PA 729500 4040 39
 5 K 0CW59 0004 DACW59-81-C0090 B C Z 5 2 2 R122 000 C2 A/E CONSTRUCTION /HWYS-ROAD 8 A 4 7 5 J 04 5 A J 1 J

RICHARDSON J K CO DYESS AFB TEXAS 729506 2290 44
 3 E 0SD11 0037 F41652-83-C0019 B C E 5 2 2 Z119 000 C2 MAINT-REPAIR-ALTER/OTHER ADM 8 A 3 4 J 01B 1 B J 1 E

RICHARDSON J K CO FORT HOOD TEXAS 729506 2820 44
 1 H 0KF48 0309 DAKF48-83-C0115 D C E 5 2 2 Z111 000 C2 MAINT-REPAIR-ALTER/OFFICE BU 8 A 3 4 J 01B 1 B J 1 H
 CONTRACTOR TOTAL 2 1,285

RICHARDSON LOYD W CONSTR CORP BASTROP TEXAS 729520 0520 44
 5 I 0CW64 0095 DACW64-82-C0010 B C E 5 2 2 Y212 000 S1 CONSTRUCTION/CANALS 8 A 7 4 J 01B 1 B J 1 J

RICHARDSON LOYD W CONSTR CORP CORPUS CHRISTI TEXAS 729520 1760 44
 5 G 0CW64 0068 DACW64-83-C0034 B C E 5 2 2 Y216 000 C2 DREDGING 8 A 3 2 J 0000 0 J 1 G
 5 I 0CW64 0089 DACW64-83-C0034 B C E 5 2 2 Y216 000 C2 DREDGING 8 A 7 2 J 0000 0 J 1 I
 5 H 0CW64 0074 DACW64-83-C0038 B C E 5 2 2 Y216 000 C2 DREDGING 8 A 3 2 J 0000 0 J 1 H
 5 I 0CW64 0113 DACW64-83-C0038 B C E 5 2 2 Y216 000 C2 DREDGING 8 A 7 2 J 0000 0 J 1 I
 5 I 0CW64 0114 DACW64-83-C0038 B C E 5 2 2 Y216 000 C2 DREDGING 8 A 7 2 J 0000 0 J 1 I
 LOCATION TOTAL 5 1,450
 CONTRACTOR TOTAL 6 1,812

RICHARDSON TILE CO FORT HOOD TEXAS 729750 2820 44
 1 I 0CA63 0459 DACA63-83-C0257 D C E 5 2 2 Z163 000 C2 MAINT-REPAIR-ALTER/TROOP HOU 8 A 3 4 J 01B 1 B J 1 I

RICHARDSON VICKS INC WILTON CONN 729540 1590 07
 4 J 0013H 5082 DLA13H-83-50301 C C A 5 2 2 6505 000 B2 DRUGS BIOLOGICALS AND OFFICI 6 6 4 5 A 09 7 B J 1 J
 4 L 0013H 5570 DLA13H-83-50301 C C A 5 2 2 6505 000 B2 DRUGS BIOLOGICALS AND OFFICI 6 6 4 5 A 09 7 B J 1 L
 4 A 0013H 5676 DLA13H-83-50301 C C A 5 2 2 6505 000 B2 DRUGS BIOLOGICALS AND OFFICI 6 6 4 5 A 09 7 B J 1 A
 4 B 0013H 5959 DLA13H-83-50301 C C A 5 2 2 6505 000 B2 DRUGS BIOLOGICALS AND OFFICI 6 6 4 5 A 09 7 B J 1 B
 4 C 0013H 6165 DLA13H-83-50301 C C A 5 2 2 6505 000 B2 DRUGS BIOLOGICALS AND OFFICI 6 6 4 5 A 09 7 B J 1 C
 4 D 0013H 6414 DLA13H-83-50301 C C A 5 2 2 6505 000 B2 DRUGS BIOLOGICALS AND OFFICI 6 6 4 5 A 09 7 B J 1 D
 4 E 0013H 6621 DLA13H-83-50301 C C A 5 2 2 6505 000 C9E DRUGS BIOLOGICALS AND OFFICI 6 6 4 5 A 08 7 B J 1 E

S M	V O	C N	1111	222222	22	22222	5	7	9	9	DESCRIPTION OF CMDTY/SRVC	2	3	4	5	6	17	18	19	20	21	22	23	24	25	26	27	28	29	30	31	32	33	34	35	36	37	38	39	40
RICHMOND FREDERICKSBURG POTOMAC RR			QUANTICO				VIRGINIA				001142	3280	47																											
2	B	C2477	M080	N62477-82-C0398	C	C	C	5	3	2	S299	000	S1	OTHER HOUSEKEEPING SERVICES	8	3	3	5	A	17B	5	B	J	2	A															16
RICHMOND GLOVE CORP			RICHMOND				INDIANA				730294	4430	15																											
4	G	00100	1278	DLA100-83-C0788	B	C	A	7	2	2	8415	000	A9	CLOTHING SPECIAL PURPOSE	6	A	3	4	J	01B	1	B	J	1	G															271
4	G	00100	1283	DLA100-83-C0789	B	C	A	7	2	2	8415	000	A9	CLOTHING SPECIAL PURPOSE	6	A	3	4	J	01B	1	B	J	1	G															369
			LOCATION TOTAL										2																											
RICHMOND NORTH ASSOCIATES LTD			RICHMOND				VIRGINIA				077241	3360	47																											
1	K	0BT59	0025	DABT59-82-D0025	B	C	C	5	2	2	V241	000	S1	MILITARY PERSONNEL RECRUITIN	8	A	4	3	C	0000	0	J	1	J															32	
1	K	0BT59	0034	DABT59-82-D0025	B	C	C	5	2	2	V241	000	S1	MILITARY PERSONNEL RECRUITIN	8	A	4	3	C	0000	0	J	1	K															30	
1	L	0BT59	0043	DABT59-82-D0025	B	C	C	5	2	2	V241	000	S1	MILITARY PERSONNEL RECRUITIN	8	A	4	3	C	0000	0	J	1	L															28	
			LOCATION TOTAL										3																											
RICHMOND ROOFING CO INC			FORT BRAGG				NCAR				063250	1900	34																											
1	I	OKF40	0589	DAKF40-83-D1811	B	C	E	1	2	2	Z163	000	C2	MAINT-REPAIR-ALTER/TROOP HOU	8	A	3	4	J	01B	1	B	J	1	I															1,406
RICHMOND RUBBER CO			RICHMOND				VIRGINIA				730347	3360	47																											
2	I	RC100	0916	NG0181-83-C0175	B	C	B	5	2	2	4720	000	C9E	HOSE AND TUBING FLEXIBLE	8	A	3	3	C	0000	0	J	1	H															44	
RICHMOND UNIVERSITY OF			RICHMOND				VIRGINIA				730382	3360	47																											
1	L	OKF40	0106	DAKF40-76-A0099	B	C	Z	5	2	2	U005	000	S1	TUITION FEES	8	8	4	5	M	05	7	B	J	1	L															30
1	I	OKF40	0454	DAKF40-76-A0099	B	C	Z	5	2	2	U005	000	S1	TUITION FEES	8	8	4	5	M	05	7	B	J	1	H															31
			LOCATION TOTAL										2																											
RICHTBERG KARL KG							GERMANY				730480	0000	GY																											
1	G	OJA37	1304	DAJA37-83-C0612	B	C	Z	5	2	2	5510	000	A9	LUMBER AND RELATED BASIC WOO	7	9	3	5	L	06	1	B	J	1	G															40
RICHTER & FRENZEL							GERMANY				730495	0000	GY																											
1	K	OJA76	0198	DAJA37-82-D0198	B	C	Z	5	3	2	4510	000	C9E	PLUMBING FIXTURES AND ACCESS	7	9	4	5	L	06	1	B	J	1	J															36
1	A	OJA04	0236	DAJA37-82-D0198	B	C	A	5	2	2	4510	000	A7	PLUMBING FIXTURES AND ACCESS	7	A	4	5	L	06	1	B	J	1	A															38
			LOCATION TOTAL										2																											
RICHTER CORNBROOKS GRIBBLE INC			BALTIMORE				MARYLAND				079418	0160	21																											
2	F	C2477	M144	N62477-82-D0013	D	C	Z	1	2	2	R211	000	C2	ARCHITECT/ENGINEER - GENERAL	8	A	4	6	J	01B	2	B	J	1	C															33
2	F	C2477	M188	N62477-82-D0013	D	C	Z	1	2	2	R211	000	C2	ARCHITECT/ENGINEER - GENERAL	8	A	4	6	J	01B	2	B	J	1	E															37
2	I	C2477	M244	N62477-82-D0013	D	C	Z	1	2	2	R211	000	C2	ARCHITECT-ENGINEER SERVICES	8	A	4	6	J	01B	2	B	J	1	F															38
			LOCATION TOTAL										3																											
RICHTER DISTRIBUTING CO			HOLLISTER				CALIFORNIA				730500	3050	05																											
4	I	0013H	9221	DLA13H-83-C0275	C	C	B	5	1	2	8915	000	B2	FRUITS AND VEGETABLES	6	4	3	5	J	09	6	B	J	1	I															27
RICHTER DISTRIBUTING CO			LA SALLE				COLORADO				730500	1540	06																											
4	F	0013H	8843	DLA13H-83-C0165	D	C	B	5	1	2	8915	000	B2	FRUITS AND VEGETABLES	6	A	3	3	J	0000	0	J	1	F															33	

S M 1
V C 1111 22222 22 22222 5 7 9 9 1 1 1 1 1 1 1 1 1 1 1 1 1 1 1 1 1
C N 55555 AAAA AAAAAA BB CCCCC 3 A C 8 999 C D 10A 10B 10C 11 DESCRIPTION OF CMDTY/SRVC 2 3 4 5 6 1717 8 9 A O 1 3 24 \$\$\$999-000

RICHTER DISTRIBUTING CO		NORFOLK		VIRGINIA		730500		2870		47	
4 G	0013H 8940	DLA13H-83-D1799	B C B 5	1 2	8905 000 B2	MEAT POULTRY AND FISH	6 A 4 5 J 09	1 B	J 1 G		57
4 H	0013H 9044	DLA13H-83-D1799	B C B 5	1 2	8905 000 B2	MEAT POULTRY AND FISH	6 A 4 5 J 09	1 B	J 1 D		29
4 I	0013H 9252	DLA13H-83-D1799	B C B 5	1 2	8940 000 B2	SPECIAL DIETARY FOODS - SPEC	6 A 4 5 J 09	1 B	J 1 I		40
4 G	0013H 8958	DLA13H-83-D1852	B C B 5	1 2	8920 000 B2	BAKERY AND CEREAL PRODUCTS	6 A 4 5 J 09	1 B	J 1 G		29
4 G	0013H 8994	DLA13H-83-D1852	B C B 5	1 2	8920 000 B2	BAKERY AND CEREAL PRODUCTS	6 A 4 5 J 09	1 B	J 1 G		39
4 H	0013H 9045	DLA13H-83-D1852	B C B 5	1 2	8960 000 B2	BEVERAGES NONALCOHOLIC	6 A 4 5 J 09	1 B	J 1 H		31
4 I	0013H 9173	DLA13H-83-D1852	B C B 5	1 2	8920 000 B2	BAKERY AND CEREAL PRODUCTS	6 A 4 5 J 09	1 B	J 1 I		36
4 G	0013H 8998	DLA13H-83-D1971	B C B 5	1 2	8940 000 B2	SPECIAL DIETARY FOODS - SPEC	6 A 4 5 J 09	1 B	J 1 G		30
4 K	0013H 8125	DLA13H-83-D2113	B C B 5	1 2	8940 000 B2	SPECIAL DIETARY FOODS - SPEC	6 A 4 5 J 09	1 B	J 1 K		85
4 C	0013H 8466	DLA13H-83-D2113	B C B 5	1 2	8920 000 B2	BAKERY AND CEREAL PRODUCTS	6 A 4 5 J 09	1 B	J 1 C		29
4 C	0013H 8467	DLA13H-83-D2113	B C B 5	1 2	8905 000 B2	MEAT POULTRY AND FISH	6 A 4 5 J 09	1 B	J 1 C		86
4 C	0013H 8468	DLA13H-83-D2113	B C B 5	1 2	8940 000 B2	SPECIAL DIETARY FOODS - SPEC	6 A 4 5 J 09	1 B	J 1 C		34
4 D	0013H 8561	DLA13H-83-D2113	B C B 5	1 2	8905 000 B2	MEAT POULTRY AND FISH	6 A 4 5 J 09	1 B	J 1 C		86
4 G	00136 0007	DLA136-83-CK307	D C Z 5	1 2	8910 000 B2	DAIRY FOODS AND EGGS	6 2 3 5 J 09	1 B	J 1 C		32
		LOCATION TOTAL			19	980					

RICHTER DISTRIBUTING CO		VANCOUVER		WASHINGTON		730500		3440		48	
4 I	0013H 9207	DLA13H-83-C0270	B C B 5	1 2	8915 000 B2	FRUITS AND VEGETABLES	6 A 3 3 J 0000 0		J 1 I		172
		CONTRACTOR TOTAL			37	2,750					

RICHTER ENGINEERING CO		LOS ANGELES		CALIFORNIA		730505		3880		05	
2 F	CA110 0279	NO0228-83-C4073	B C A 1	2 2	4940 000 C9E	MISCELLANEOUS MAINTENANCE EQ	5 A 3 5 J 1013 1 B		J 1 E		65

RICHWAY BUILDERS INC		INDIANAPOLIS		INDIANA		042496		2430		15	
1 I	OBT15 0155	DABT15-83-C0155	A C E 5	2 2	2161 000 C2	MAINT-REPAIR-ALTER/FAMILY HO	4 6 3 5 J 17B 7 B		J 1 I		28

RICHWAY BUILDERS INC		TERRE HAUTE		INDIANA		042496		5170		15	
1 I	OHA12 0015	DAHA12-83-C0022	A C E 1	2 2	Y244 000 C2	CONSTRUCTION/SEWERAGE & WAST	4 6 3 5 J 17B 7 B		J 1 I		34
		CONTRACTOR TOTAL			2	121					

RICKART VALENTIN						GERMANY		003422		0000 0Y	
3 I	ODE17 0325	F61521-83-C2238	B C Z 5	3 2	Z161 000 C2	MAINT-REPAIR-ALTER/FAMILY HO	7 9 3 5 L 06	1 B	J 1 H		274
3 I	ODE17 0392	F61521-83-C2334	B C Z 5	3 2	Z163 000 C2	MAINT-REPAIR-ALTER/TROOP HO	7 9 3 5 L 06	1 B	J 1 I		26
3 I	ODE17 0368	F61521-83-C7096	B C Z 5	3 2	Z199 000 C2	MAINT-REPAIR-ALTER/MISCELLAN	7 9 3 5 L 06	1 B	J 1 I		77
3 I	ODE17 0314	F61521-83-F9920	B C Z 5	3 2	Z161 000 C2	MAINT-REPAIR-ALTER/FAMILY HO	7 9 6 5 L 06	1 B	J 1 H		36
		LOCATION TOTAL			4	413					

RICKERTSEN GEORG & JUERGEN						GERMANY		070119		0000 0Y	
4 K	00139 0026	DLA139-82-D0073	B C Z 5	2 2	8960 000 B2	BEVERAGES NONALCOHOLIC	6 9 4 5 L 06	1 B	J 1 J		63
4 K	00139 0092	DLA139-82-D0073	B C Z 5	2 2	8960 000 B2	BEVERAGES NONALCOHOLIC	6 9 4 5 L 06	1 B	J 1 K		62
4 K	00139 0102	DLA139-82-D0073	B C Z 5	2 2	8960 000 B2	BEVERAGES NONALCOHOLIC	6 9 4 5 L 06	7 B	J 1 K		13
4 L	00139 0159	DLA139-82-D0073	B C Z 5	2 2	8960 000 B2	BEVERAGES NONALCOHOLIC	6 9 4 5 L 06	1 B	J 1 K		62
4 A	00139 0241	DLA139-82-D0073	B C Z 5	2 2	8960 000 B2	BEVERAGES NONALCOHOLIC	6 9 3 5 L 06	1 B	J 1 A		50
4 A	00139 0272	DLA139-82-D0073	B C Z 5	2 2	8960 000 B2	BEVERAGES NONALCOHOLIC	6 9 4 5 L 06	7 B	J 1 A		66
4 B	00139 0357	DLA139-82-D0073	B C Z 5	2 2	8960 000 B2	BEVERAGES NONALCOHOLIC	6 9 4 5 L 06	1 B	J 1 B		65

S M	V G	C N	1111	222222	22	22222	5	7	9	9	3	A	C	8	999	C	D	10A	10B	10C	11	DESCRIPTION OF COMDTY/SRVC	2	3	4	5	6	17	17	8	9	A	0	1	3	24	\$1	\$1	\$1	\$100		
RICKERTSEN GEORG & JUERGEN																																										
4	C	00139	0458	DLA139-82-D0073	B	C	Z	5	2	2	8960	000	B2	BEVERAGES NONALCOHOLIC	6	9	4	5	L	06	7	B	J	1	C																	65
4	D	00139	0388	DLA139-82-D0073	B	C	Z	5	2	2	8960	000	B2	BEVERAGES NONALCOHOLIC	6	9	4	5	L	06	1	B	J	1	B																	45-
4	D	00139	0508	DLA139-82-D0073	B	C	Z	5	2	2	8960	000	B2	BEVERAGES NONALCOHOLIC	6	9	4	5	L	06	1	B	J	1	C																	57-
4	D	00139	0512	DLA139-82-D0073	B	C	Z	5	2	2	8960	000	B2	BEVERAGES NONALCOHOLIC	6	9	4	5	L	06	7	B	J	1	D																	65
4	E	00139	0413	DLA139-82-D0073	B	C	Z	5	2	2	8960	000	B2	BEVERAGES NONALCOHOLIC	6	9	4	5	L	06	7	B	J	1	C																	45
4	E	00139	0607	DLA139-82-D0073	B	C	Z	5	2	2	8960	000	B2	BEVERAGES NONALCOHOLIC	6	9	4	5	L	06	7	B	J	1	E																	64
4	E	00139	0637	DLA139-82-D0073	B	C	Z	5	2	2	8960	000	B2	BEVERAGES NONALCOHOLIC	6	9	4	5	L	06	1	B	J	1	E																	38
4	F	00139	0716	DLA139-82-D0073	B	C	Z	5	2	2	8960	000	B2	BEVERAGES NONALCOHOLIC	6	9	4	5	L	06	1	B	J	1	F																	53
4	F	00139	0723	DLA139-82-D0073	B	C	Z	5	2	2	8960	000	B2	BEVERAGES NONALCOHOLIC	6	9	4	5	L	06	1	B	J	1	F																	37
4	G	00139	0819	DLA139-82-D0073	B	C	Z	5	2	2	8960	000	B2	BEVERAGES NONALCOHOLIC	6	4	4	5	L	06	7	B	J	1	G																	53
4	I	00139	0905	DLA139-82-D0073	B	C	Z	5	2	2	8915	000	B2	FRUITS AND VEGETABLES	6	9	4	5	L	06	1	B	J	1	I																	47
		LOCATION			TOTAL							18												490																		
RICKS EDUCATIONAL SERVICES			GREENSBORO						GEORGIA						072963	2740	11																									
1	D	OKF10	0135	DAKF10-83-C0213	B	C	B	5	2	2	7042	000	A7	MINI & MICRO COMPUTER CONTR	8	A	3	5	J	1001	5	B	J	1	C																	25
RICKS EDUCATIONAL SERVICES			MARIETTA						GEORGIA						072963	3700	11																									
1	I	OKF10	0247	DAKF10-83-C0533	B	C	B	5	2	2	7042	000	A7	MINI & MICRO COMPUTER CONTR	8	A	3	5	J	1001	5	B	J	1	I																	31
CONTRACTOR TOTAL											2												59																			
RICKS KENDRICK STOKES AIA			FORT WALTON BEACH						FLORIDA						730625	1260	10																									
1	D	OCA01	0207	DACA01-82-C0117	F	C	Z	5	2	2	R119	000	C2	A/E CONSTRUCTION /OTHER BUI	8	A	8	6	J	01B	2	B	J	1	C																	55
RICKS PAINTING CONTRACTORS			VIRGINIA BEACH						VIRGINIA						047570	4050	47																									
2	I	C2470	L471	N62470-83-C3037	A	C	E	1	2	2	Z139	000	C2	MAINT-REPAIR-ALTER/EDUCATION	4	6	3	5	J	17B	7	B	J	1	I																	53
RICMAR ENGINEERING & MFG CO			FOUNTAIN VALLEY						CALIFORNIA						030213	2485	05																									
3	H	OFH02	4422	F04606-83-C0663	D	C	A	5	2	2	1560	AFN	A1C	AIRFRAME STRUCTURAL COMPONENT	8	A	3	6	J	01B	1	B	J	1	H																	58
3	I	OFH02	5079	F04606-83-C0744	B	C	A	5	2	2	1560	AFN	A1A	AIRFRAME STRUCTURAL COMPONENT	8	A	3	6	J	01B	1	B	J	1	I																	751
3	I	OFH02	5079	F04606-83-C0746	B	C	A	5	2	2	1560	AFN	A1A	AIRFRAME STRUCTURAL COMPONENT	8	A	3	6	J	01B	1	B	J	1	I																	1,876
3	D	OFH02	1620	F04606-83-D0090	B	C	A	5	2	2	1560	AFN	A1C	AIRFRAME STRUCTURAL COMPONENT	8	A	3	6	J	01B	1	B	J	1	D																	81
3	F	OFH02	2065	F04606-83-D0090	B	C	A	5	2	2	1560	AFN	A1C	AIRFRAME STRUCTURAL COMPONENT	8	A	4	6	J	01B	1	B	J	1	F																	79
3	H	OFH02	4520	F04606-83-D0090	B	C	A	5	2	2	1560	AFN	A1C	AIRFRAME STRUCTURAL COMPONENT	8	A	4	6	J	01B	1	B	J	1	H																	160
3	I	OFJ04	4115	F09603-83-C2275	B	C	A	5	2	2	1560	ACS	A1A	AIRFRAME STRUCTURAL COMPONENT	8	E	3	5	J	1015	5	B	J	1	I																	27
		LOCATION			TOTAL							7												3,032																		
RICO SUCTION LABORATORIES INC			BURLINGTON						NCAR						081856	0730	34																									
4	C	00120	1024	DLA120-83-C4424	B	C	A	5	2	2	6515	000	C9B	MEDICAL SURGICAL INSTRUMENTS	6	A	3	5	J	07	5	B	J	1	C																	82
RICWAY INC			BARSTOW						CALIFORNIA						093950	0430	05																									
2	I	C2474	0068	N62474-83-C4874	E	C	E	1	2	2	Z159	000	C2	MAINT-REPAIR-ALTER/OTHER IND	8	A	3	4	J	01B	1	B	J	1	I																	52
2	I	C2474	0079	N62474-83-C4883	E	C	E	1	2	2	Z199	000	C2	MAINT-REPAIR-ALTER/MISCELLAN	8	A	3	4	J	01B	1	B	J	1	I																	65
		LOCATION			TOTAL							2												117																		

S M V C N 1111 222222 22 22222 5 7 9 9 1 1 1 1 1 1 1 1 9 2 2 2 1
 C N 55555 AAAA AAAAAA BB CCCCC 3 A C B 999 C D 10A 10B 10C 11 DESCRIPTION OF CMDTY/SRVC 2 3 4 5 6 1717 8 9 A 0 1 3 24 \$\$\$\$\$ (000)

RICWAY INC CHINA LAKE CALIFORNIA 093950 1230 05
 2 I C2474 G323 N62474-83-C5368 D C E 1 2 2 Z199 000 C2 MAINT-REPAIR-ALTER/MISCELLAN 8 A 3 4 J 01B 1 B J 1 H 77

RICWAY INC POINT MUGU CALIFORNIA 093950 5450 05
 2 I C2474 W744 N62474-83-C6670 D C E 5 2 2 Z151 000 C2 MAINT-REPAIR-ALTER/AMMUNITIO 8 A 3 4 J 01B 1 B J 1 I 46

RICWAY INC PORT HUENEME CALIFORNIA 093950 5520 05
 2 I C2474 W717 N62474-83-C6827 D C E 1 2 2 Z299 000 C2 MAINT-REPAIR-ALTER/OTHER NON 8 A 3 4 J 01B 1 B J 1 I 65
 2 I C2474 W716 N62474-83-C6864 D C E 1 2 2 Z299 000 C2 MAINT-REPAIR-ALTER/OTHER NON 8 A 3 4 J 01B 1 B J 1 I 71
 LOCATION TOTAL 2 136
 CONTRACTOR TOTAL 6 376

RIDER GEORGE S CO WRIGHT PATTERSON AFB OHIO 004943 9610 36
 1 I OCA27 0295 DACA27-83-C0149 B C Z 5 2 2 R119 000 C2 A/E CONSTRUCTION /OTHER BUI 8 A 3 6 J 01B 2 B J 1 I 110

RIDG U RAK INC NORTH EAST PA 731025 3690 39
 2 I F7001 1662 M67001-83-C0405 B C A 1 2 2 7125 000 C9E CABINETS LOCKERS BINS AND SH 8 A 3 3 J 0000 0 J 1 I 124
 2 B RA100 0299 N00189-83-C0175 C C A 1 2 2 7125 000 C9E CABINETS LOCKERS BINS AND SH 8 A 3 3 J 0000 0 J 1 I 114
 2 I TA100 0638 N00612-83-C0473 B C A 1 2 2 3990 000 C9E MISCELLANEOUS MATERIALS HAND 8 A 3 5 J 1015 5 B J 1 I 46
 3 D OFD10 0194 F34650-83-C0077 B C A 5 2 2 7125 000 C9E CABINETS LOCKERS BINS AND SH 8 A 3 4 J 01B 1 B J 1 C 159
 LOCATION TOTAL 4 473

RIDGDILL L T & SON CLEWISTON FLORIDA 731032 0700 10
 5 G OCW17 0105 DACW17-83-C0040 E C Z 5 2 2 5680 000 C9E MISCELLANEOUS CONSTRUCTION M 8 A 3 4 J 01B 1 B J 1 F 216

RIDGE & ASSOCIATES INC CINCINNATI OHIO 071227 1680 36
 1 D OCA27 0073 DACA31-82-C0102 D C Z 1 2 2 R129 000 C2 A/E CONSTRUCTION /OTHER NON 8 A 8 6 J 01B 2 B J 1 C 98
 1 G OCA27 0165 DACA31-82-C0102 D C Z 1 2 2 R129 000 C2 A/E CONSTRUCTION /OTHER NON 8 A 8 6 J 01B 2 B J 1 G 53
 LOCATION TOTAL 2 151

RIDGE CONSTRUCTION CO INC STARBUCK WASHINGTON 047416 3160 48
 5 C OCW68 0055 DACW68-83-C0033 E C E 5 2 2 Z211 000 C2 MAINT-REPAIR-ALTER/DAMS 8 A 3 4 J 01B 1 B J 1 C 537
 5 I OCW68 0144 DACW68-83-C0033 E C E 5 2 2 Z211 000 C2 MAINT-REPAIR-ALTER/DAMS 8 A 7 4 J 01B 1 B J 1 H 87
 5 I OCW68 0166 DACW68-83-C0033 E C E 5 2 2 Z211 000 C2 MAINT-REPAIR-ALTER/DAMS 8 A 7 4 J 01B 1 B J 1 I 30
 5 I OCW68 0170 DACW68-83-C0033 E C E 5 2 2 Z211 000 C2 MAINT-REPAIR-ALTER/DAMS 8 A 7 4 J 01B 1 B J 1 I 123
 LOCATION TOTAL 4 297

RIDGE ELECTRICAL SYSTEMS INC FORT MYER VIRGINIA 093371 1580 47
 1 I OCA31 0556 DACA31-83-C0361 D C E 5 2 2 Y236 000 C2 CONSTRUCTION/EPG - PETROLEUM 8 A 3 4 J 01B 1 B J 1 I 37

RIDGE INC HUNTSVILLE ALABAMA 064833 1960 01
 1 I OAH01 2248 DAAH01-83-C0998 B C A 1 2 2 1420 CPA A2 GUIDED MISSILE COMPONENTS 8 A 3 4 J 01B 1 B J 1 H 432
 1 I OAH01 2436 DAAH01-83-C1072 B C A 1 2 2 4935 CMU A2 GUIDED MISSILE MAINTENANCE E 8 A 3 3 J 0000 0 J 1 I 833
 LOCATION TOTAL 2 670

 S M
 V O 1111 222222 22 22222 5 7 9 9 1 1 1 1 1 1 1 9 2 2 2
 C N 55555 AAAA AAAAAA BB CCCCC 3 A C 8 999 C D 10A 10B 10C 11 DESCRIPTION OF CMDTY/SRVC 2 3 4 5 6 1717 8 9 A 0 1 3 24 \$\$\$\$\$\$(000)

RIDGWAYS INC FARMINGDALE NEW YORK 073048 2580 33
 3 I OJA20 0380 GS0055-74-58 B C Z 5 3 2 6675 000 C9E DRAFTING SURVEYING & MAPPING 3 6 4 1 I 42

RIEBE CONSTRUCTION CO CASCADE LOCKS OREGON 017669 0430 38
 5 H OCW57 0008 DACW57-82-C0093 E C E 5 2 2 Z211 000 C2 MAINT-REPAIR-ALTER/DAMS 8 A 7 4 J 01B 1 B J 1 1 12

RIEBE N J ENTERPRISES INC YUMA ARIZONA 731190 1260 03
 1 I OAD01 0138 DAAD01-83-C0055 B C E 1 2 2 Y171 000 C2 CONSTRUCTION/AMMUNITION STOR 8 A 3 4 J 01B 1 B J 1 1 1
 1 I OAD01 0150 DAAD01-83-C0057 B C E 1 2 2 Z111 000 C2 MAINT-REPAIR-ALTER/OFFICE BU 8 A 3 4 J 01B 1 B J 1 1 1
 2 K C2474 H868 N62474-82-C8254 D C E 1 2 2 Z162 000 C2 MAINT-REPAIR-ALTER/RECREATIO 8 A 3 4 J 01B 1 B J 1 1 J
 LOCATION TOTAL 3 375

RIEDEL INTERNATIONAL INC CRESCENT CITY CALIFORNIA 061613 1570 05
 5 I OCW07 0056 DACW07-83-C0036 D C E 5 2 2 Y216 000 C2 DREDGING 8 A 3 3 C 0000 0 J 4 H 10

RIEDEL INTERNATIONAL INC RUFUS OREGON 061613 2475 38
 5 F OCW57 0100 DACW57-81-C0057 D C E 5 2 2 Z212 000 C2 MAINT-REPAIR-ALTER/CANALS 8 A 7 3 C 0000 0 K 4 C 42

RIEDEL INTERNATIONAL INC COLFAX WASHINGTON 061613 0570 48
 5 D OCW68 0060 DACW68-83-C0030 B C Z 5 2 2 Y211 000 C2 CONSTRUCTION/DAMS 8 4 3 5 A 1001 6 B Y 1 C 110
 5 D OCW68 0061 DACW68-83-C0030 B C Z 5 2 2 Y211 000 C2 CONSTRUCTION/DAMS 8 4 7 5 A 1001 6 B Y 1 C 50
 5 D OCW68 0062 DACW68-83-C0030 B C Z 5 2 2 Y211 000 C2 CONSTRUCTION/DAMS 8 4 7 5 A 1001 6 B Y 1 C 20
 LOCATION TOTAL 3 190
 CONTRACTOR TOTAL 5 1,442

RIEGEL TEXTILE CORP ATHENS GEORGIA 731460 0280 11
 4 I 00100 1461 DLA100-81-C3226 B C B 5 2 2 8305 000 A9 TEXTILE FABRICS 6 A 6 3 C 0000 0 J 4 H 208

RIEGEL TEXTILE CORP WARE SHOALS SCAR 731460 3090 41
 4 B 00100 0489 DLA100-80-C2630 B C A 1 2 2 8305 000 A9 TEXTILE FABRICS 6 A 7 3 C 0000 0 J 4 A 34

CONTRACTOR TOTAL 2 127-

RIEGLER LEN BLACKTOP CO INC WARSAW KENTUCKY 091112 3730 18
 5 F OCW27 0057 DACW27-83-C0092 D C E 5 2 2 Y299 000 C2 CONSTRUCTION/ALL OTHER NON-B 8 A 3 4 J 01B 1 B J 1 1 E 10

RIG MAR CONTRACTING INC GOLCONDA ILLINOIS 091113 3560 14
 5 F OCW27 0058 DACW27-83-C0090 D C E 5 2 2 Y219 000 C2 CONSTRUCTION/OTHER CONSERVAT 8 A 3 4 J 01B 1 B J 1 1 E 5

RIG MAR CONTRACTING INC LOUISVILLE KENTUCKY 091113 2280 18
 5 F OCW27 0059 DACW27-83-C0089 D C Z 5 2 2 Y219 000 C2 CONSTRUCTION/OTHER CONSERVAT 8 A 3 4 J 01B 1 B J 1 1 E 25

CONTRACTOR TOTAL 2 310

S M 1
V O 1111 222222 22 22222 5 7 9 9 1 1 1 1 1 1 1 9 2 2 2
C N 55555 AAAA AAAAAA BB CCCCC 3 A C 8 999 C D 10A 10B 10C 11 DESCRIPTION OF CMDTY/SRVC 2 3 4 5 6 1717 8 9 A 0 1 3 24 \$\$\$\$\$\$(000)

RIGAKU USA JAPAN 003997 0000 JA
3 I OFS02 0544 F33601-83-C0259 B C B 5 2 2 6625 000 C9E ELECTRICAL ELECTRONIC MEASUR 8 A 3 5 L 1001 5 B J I I 117

RIGGING INTERNATIONAL VALLEJO CALIFORNIA 019917 7370 05
2 A C2474 H712 N62474-82-C7953 D C C 7 2 2 J039 000 C2 MAINT-REPAIR OF EQ/MATERIALS 8 A 3 4 J 01B 1 B J I I 119

RIGHT AWAY FOODS CORP EDINBURG TEXAS 731717 2390 44
4 A 0013H 8300 DLA13H-83-C0682 B C A 5 2 2 8905 000 B2 MEAT POULTRY AND FISH 6 A 3 3 J 0000 0 J I A 169

RIGHT AWAY FOODS CORP MCALLEN TEXAS 731717 5020 44
4 G 0013H 8973 DLA13H-83-C0819 B C A 1 2 2 8970 000 B2 COMPOSITE FOOD PACKAGES 6 4 2 5 J 16 5 A J I G 5,159
4 H 0013H 9027 DLA13H-83-C0819 B C A 1 2 2 8970 000 B2 COMPOSITE FOOD PACKAGES 6 4 7 5 J 16 5 A J I G 4,975
4 G 0013H 8957 DLA13H-83-C0986 E C A 1 2 2 8970 000 B2 COMPOSITE FOOD PACKAGES 6 A 3 5 C 1016 1 B J 2 G 20,365
LOCATION TOTAL 3 34,436

RIGHT AWAY FOODS CORP SAN CARLOS TEXAS 731717 7015 44
4 H 0013H 9077 DLA13H-83-C2045 E C A 1 2 2 8915 000 B2 FRUITS AND VEGETABLES 6 A 3 5 C 09 1 B J 2 H 400
4 K 0013H 8012 DLA13H-83-C0504 D C A 7 2 2 8905 000 B2 MEAT POULTRY AND FISH 6 A 6 5 J 01B 1 B J 1 J 198
4 L 0013H 8000 DLA13H-83-C0504 D C A 1 2 2 8905 000 B2 MEAT POULTRY AND FISH 6 A 3 5 J 09 1 B J 1 J 282
4 A 0013H 8324 DLA13H-83-C0704 B C A 5 2 2 8905 000 B2 MEAT POULTRY AND FISH 6 A 3 5 J 09 1 B J 1 A 826
4 G 0013H 8915 DLA13H-83-C0997 B C A 5 2 2 8940 000 B2 SPECIAL DIETARY FOODS - SPEC 6 A 3 3 B 0000 0 J 4 F 828
4 H 0013H 9026 DLA13H-83-C1102 B C A 5 2 2 8905 000 B2 MEAT POULTRY AND FISH 6 A 3 5 C 09 1 B J 2 H 843
4 I 0013H 9242 DLA13H-83-C1223 B C A 5 2 2 8905 000 B2 MEAT POULTRY AND FISH 6 A 3 3 B 7 J 4 I 1,977
LOCATION TOTAL 7 5,348
CONTRACTOR TOTAL 11 39,964

RIGHT B INC PHILADELPHIA PA 094699 4005 39
2 I C2472 B569 N62472-80-C4608 E C E 1 2 2 Z161 000 C2 MAINT-REPAIR-ALTER/FAMILY HO 8 A 3 4 B 1 B J 1 F 370
2 I C2472 A130 N62472-81-C0261 B C E 1 2 2 Z163 000 C2 MAINT-REPAIR-ALTER/TROOP HO 8 A 8 4 1 B J 1 E 26
LOCATION TOTAL 2 396

RIGHT MECHANICAL CONSTRUCTION CO INDIANAPOLIS INDIANA 088688 2430 15
2 H C2472 B804 N62472-82-C6594 E C E 5 2 2 Z153 000 C2 MAINT-REPAIR-ALTER/PRODUCTIO 8 A 3 4 J 01B 1 B J 1 L 87

RIHA CONSTRUCTION CO SAN DIEGO CALIFORNIA 731850 6060 05
2 I C2474 Y360 N62474-83-C2460 D C E 1 2 2 Z299 000 C2 MAINT-REPAIR-ALTER/OTHER NON 8 A 3 4 J 01B 1 B J 1 I 2,560

RIHA CONSTRUCTION CO TWENTYNINE PALMS CALIFORNIA 731850 7300 05
2 E C2474 Y582 N62474-79-C5700 D C E 1 2 2 Z162 000 C2 MAINT-REPAIR-ALTER/RECREATIO 8 A 8 4 J 01B 1 B J 1 D 57
2 I C2474 Y770 N62474-79-C5700 D C E 1 2 2 Z162 000 C2 MAINT-REPAIR-ALTER/RECREATIO 8 A 8 4 J 01B 1 B J 1 G 42
LOCATION TOTAL 2 99
CONTRACTOR TOTAL 3 3,667

M															1										
O															1 1 1 1 1		1 1 9 2 2 2								
N		55555 AAAAAA AAAA BB CCCC 3 A C 8 999 C D 10A 10B 10C 11 DESCRIPTION OF CMDTY/SRVC													2 3 4 5 6 1717 8 9 A		0 1 3 24 55557 10000								
KER LABORATORIES INC		NORTHRIDGE CALIFORNIA										731890 4730 05													
E	OMD17	0272	DAMD17-83-C3141	B	C	A	5	2	2	AN91	000	S1	RDTE/OTHER MEDICAL	8	A	3	5	A	11	5	A	U	2	0	010
L	00120	0411	DLA120-82-D0271	B	C	A	5	2	2	6505	000	C9B	DRUGS BIOLOGICALS AND OFFICI	6	A	4	5	A	07	6	B	J	2	K	08
K	00120	0376	DLA120-82-D0271	B	C	A	5	2	2	6505	000	C9B	DRUGS BIOLOGICALS AND OFFICI	6	A	4	5	A	07	6	B	J	2	F	08
B	00120	0917	DLA120-82-D0271	B	C	A	5	2	2	6505	000	C9B	DRUGS BIOLOGICALS AND OFFICI	6	A	4	5	A	07	6	B	J	2	A	08
B	00120	1070	DLA120-82-D0271	B	C	A	5	2	2	6505	000	C9B	DRUGS BIOLOGICALS AND OFFICI	6	A	4	5	A	07	6	B	J	2	B	08
C	00120	1189	DLA120-82-D0271	B	C	A	5	2	2	6505	000	C9B	DRUGS BIOLOGICALS AND OFFICI	6	A	4	5	A	07	6	B	J	2	C	08
E	00120	1807	DLA120-83-D0303	B	C	A	5	2	2	6505	000	C9B	DRUGS BIOLOGICALS AND OFFICI	6	A	4	5	B	07	6	B	J	2	E	08
F	00120	1968	DLA120-83-D0303	B	C	A	5	2	2	6505	000	C9B	DRUGS BIOLOGICALS AND OFFICI	6	A	4	5	B	07	6	B	J	2	F	08
H	00120	2591	DLA120-83-D0303	B	C	A	5	2	2	6505	000	C9B	DRUGS BIOLOGICALS AND OFFICI	6	A	4	5	B	07	6	B	J	1	H	08
I	00120	2723	DLA120-83-D0303	B	C	A	5	2	2	6505	000	C9B	DRUGS BIOLOGICALS AND OFFICI	6	A	4	5	B	07	6	B	J	2	I	08
LOCATION TOTAL														10		1,626									
FILE BEARD INC		SHREVEPORT LOUISIANA										002150 2500 19													
C	BH004	3880	N00024-82-C4199	B	C	Z	1	2	2	4410	000	A3	INDUSTRIAL BOILERS	8	A	6	3	A	0000	0	J	4	A	060	
L	G0333	2012	N00033-83-C0118	C	C	A	1	2	2	4620	SLH	A3	WATER DISTILLATION EQUIP MAR	5	A	3	3	C	0000	0	J	1	L	070	
K	JA110	0370	N00104-82-C2103	B	C	A	1	2	2	4620	000	A3	WATER DISTILLATION EQUIP MAR	8	E	3	5	A	1015	5	B	J	1	J	07
A	JA114	1382	N00104-83-C0012	B	C	A	1	2	2	4520	000	A3	SPACE HEATING EQUIP AND WATE	8	A	3	5	A	02	5	B	J	1	L	07
I	JA111	6818	N00104-83-C2025	B	C	A	1	2	2	4620	000	A3	WATER DISTILLATION EQUIP MAR	8	A	3	5	A	1015	5	B	J	1	I	07
LOCATION TOTAL														5		841									
FILE CORP		ALPHARETTA GEORGIA										093484 0120 11													
I	OCA88	0024	DACA88-83-C0018	B	C	Z	5	2	2	AG83	000	S1	RDTE/CONSERVATION OF ENERGY	8	A	3	5	J	11	5	B	J	1	I	06
FILE HUGH MARTIN		BERGSTROM AFB TEXAS										732120 0680 44													
I	OTA22	0093	F41687-83-C0049	D	C	E	5	2	2	Z152	000	C2	MAINT-REPAIR-ALTER/MAINTENAN	8	A	3	4	J	01B	1	B	J	1	I	06
FILE HUGH MARTIN		FORT HOOD TEXAS										732120 2820 44													
K	OKF48	0065	DAKF48-83-C0007	C	C	E	5	2	2	Z139	000	C2	MAINT-REPAIR-ALTER/EDUCATION	8	A	3	4	J	01B	1	B	J	1	I	06
A	OKF48	0137	DAKF48-83-C0043	D	C	E	5	2	2	Z163	000	C2	MAINT-REPAIR-ALTER/TROOP HOU	8	A	3	4	J	01B	1	B	J	1	A	06
LOCATION TOTAL														2		1,034									
FILE HUGH MARTIN		FORT SAM HOUSTON TEXAS										732120 2830 44													
H	OJA27	0770	F41800-83-C0220	B	C	E	5	2	2	Z161	000	C2	MAINT-REPAIR-ALTER/FAMILY HO	8	A	3	4	J	01B	1	B	J	1	I	06
I	OJA27	0935	F41800-83-C0220	B	C	E	5	2	2	Z161	000	C2	MAINT-REPAIR-ALTER/FAMILY HO	8	A	3	4	J	01B	1	B	J	1	I	06
I	OJA27	0927	F41800-83-D0127	D	C	E	5	2	2	Z161	000	C2	MAINT-REPAIR-ALTER/FAMILY HO	8	A	3	4	J	01B	1	B	J	1	I	06
LOCATION TOTAL														3		261									
FILE HUGH MARTIN		KELLY AFB TEXAS										732120 4100 44													
C	OJA27	0480	F41800-83-C0135	E	C	E	5	2	2	Z119	000	C2	MAINT-REPAIR-ALTER/OTHER ADM	8	A	3	4	J	01B	1	B	J	1	I	06
G	OJA27	0730	F41800-83-C0214	A	C	E	5	2	2	Z111	000	C2	MAINT-REPAIR-ALTER/OFFICE BU	8	A	3	4	J	01B	1	B	J	1	I	06
I	OJA27	0791	F41800-83-C0240	E	C	E	5	2	2	Z119	000	C2	MAINT-REPAIR-ALTER/OTHER ADM	8	A	3	4	J	01B	1	B	J	1	I	06
LOCATION TOTAL														3		712									
FILE HUGH MARTIN		LACKLAND AFB TEXAS										732120 4350 44													
H	OJA27	0783	F41800-83-C0226	E	C	E	5	2	2	Z139	000	C2	MAINT-REPAIR-ALTER/EDUCATION	8	A	3	4	J	01B	1	B	J	1	H	06

S M 1111 222222 22 22222 5 7 9 9 1 1 1 1 1 1 1 1 9 2 2 2
V O 1111 222222 22 22222 5 7 9 9 1 1 1 1 1 1 1 1 9 2 2 2
C N 55555 AAAA AAAAAA BB CCCCC 3 A C 8 999 C D 10A 10B 10C 11 DESCRIPTION OF CMDTY/SRVC 2 3 4 5 6 1717 8 9 A 0 1 3 24 55555 24

RILEY HUGH MARTIN SAN ANTONIO TEXAS 732120 6990 44
1 B OAG47 0084 DAAG47-83-C0600 B C E 5 2 2 Z119 000 C2 MAINT-REPAIR-ALTER/OTHER ADM 8 4 3 4 J 01B 1 B J 1 B
1 F OAG47 0147 DAAG47-83-C0602 E C E 5 2 2 Y111 000 C2 CONSTRUCTION/OFFICE BUILDING 8 A 3 4 J 01B 1 B J 1 F
3 I OJA27 0796 F41800-83-C0281 E C E 5 2 2 Z199 000 C2 MAINT-REPAIR-ALTER/MISCELLAN 8 4 3 4 J 01B 1 B J 1 I
LOCATION TOTAL 3 555
CONTRACTOR TOTAL 13 2,757

RILEY PARK HAYDEN & ASSOCS INC MOBILE ALABAMA 732190 2430 01
5 K OCW01 0032 DACW01-83-D0006 D C C 5 2 2 R219 000 S1 OTHER ARCHITECTS & ENGINEERI 8 A 3 6 J 01B 2 B J 1 K
5 A OCW01 0053 DACW01-83-D0006 D C C 5 2 2 R219 000 S1 OTHER ARCHITECTS & ENGINEERI 8 A 4 6 J 01B 2 B J 1 A
LOCATION TOTAL 2 75

RILEY PARK HAYDEN & ASSOCS INC JACKSONVILLE FLORIDA 732190 1740 10
5 A OCW17 0018 DACW17-82-D0002 E C C 5 2 2 R599 000 S1 OTHER SPECIAL STUDIES AND AN 8 A 6 5 J 01B 1 B J 1 L
5 B OCW17 0055 DACW17-82-D0002 E C C 5 2 2 R599 000 S1 OTHER SPECIAL STUDIES AND AN 8 A 6 5 J 01B 1 B J 1 B
5 C OCW17 0078 DACW17-82-D0002 E C C 5 2 2 R599 000 S1 OTHER SPECIAL STUDIES AND AN 8 A 6 5 J 01B 1 B J 1 C
5 D OCW17 0085 DACW17-82-D0002 E C C 5 2 2 R599 000 S1 OTHER SPECIAL STUDIES AND AN 8 A 6 5 J 01B 1 B J 1 D
5 G OCW17 0122 DACW17-82-D0002 E C C 5 2 2 R599 000 S1 OTHER SPECIAL STUDIES AND AN 8 A 4 6 J 01B 1 B J 1 G
5 H OCW17 0123 DACW17-82-D0002 E C C 5 2 2 R599 000 S1 OTHER SPECIAL STUDIES AND AN 8 A 4 6 J 01B 1 B J 1 G
5 H OCW17 0138 DACW17-82-D0002 E C C 5 2 2 R599 000 S1 OTHER SPECIAL STUDIES AND AN 8 A 4 6 J 01B 1 B J 1 H
LOCATION TOTAL 7 274

RILEY PARK HAYDEN & ASSOCS INC ATLANTA GEORGIA 732190 0290 11
1 E OCA01 0257 DACA01-82-D0002 F C C 5 2 2 R404 000 S1 MGT SERVICES/LAND SURVEYS - 8 A 4 6 J 01B 2 A J 1 E
CONTRACTOR TOTAL 10 426

RILEY PAVING CO CONWAY ARKANSAS 085096 0900 04
3 G OSB03 0038 F03601-83-C0010 A C E 5 2 2 Z221 000 C2 MAINT-REPAIR-ALTER/AIRPORT S 4 6 3 5 J 17B 7 B J 1 G
5 F OCW03 0063 DACW03-83-C0087 A C E 5 2 2 Y222 000 C2 CONSTRUCTION/HIGHWAYS-ROADS- 4 6 3 5 J 17B 7 B J 1 F
5 F OCW03 0065 DACW03-83-C0089 A C E 5 2 2 Y291 000 C2 CONSTRUCTION/RECREATION NON- 4 6 3 5 J 17B 7 B J 1 F
LOCATION TOTAL 3 1,012

RILEY PAVING CO HOT SPRINGS ARKANSAS 085096 1990 04
1 B OBT39 0132 DABT39-83-C6008 A C E 5 2 2 Z222 000 C2 MAINT-REPAIR-ALTER/HWYS-ROAD 4 6 3 5 J 17B 7 B J 1 B

RILEY PAVING CO LITTLE ROCK AFB ARKANSAS 085096 2412 04
3 C OQA15 0029 F03602-83-C0021 A C E 5 2 2 Z224 000 C2 MAINT-REPAIR-ALTER/PARKING F 4 6 3 5 J 17B 7 B J 1 C

RILEY PAVING CO MOUNTAIN PINE ARKANSAS 085096 2640 04
5 H OCW38 0242 DACW38-83-C0122 A C E 5 2 2 Y222 000 C2 CONSTRUCTION/HIGHWAYS-ROADS- 4 6 3 5 J 17B 7 A J 1 G
CONTRACTOR TOTAL 6 1,143

RILEY STOKER CORP WORCESTER MASS 732240 3390 22
1 E OHA19 0010 DAHA19-83-C0026 B C A 5 2 2 5365 000 C9E RINGS SHIMS AND SPACERS 8 A 3 5 A 1015 5 B J 2 E

S M	V O	C N	1111 222222 22 22222	5 7	9 9	1 1 1 1 1	1 1 9 2 1 2	DESCRIPTION OF CMDTY/SRVC	2 3 4 5 6	1717 5 9 A 0 1 3 24	54944000	
RINN CORP	4 H	00120 2444	DLA120-83-C4991	A C A 5	2 2	6525 000	C9B	ILLINOIS X-RAY EQUIP SUPPLIES - MEDIC	732420 2770 14	6 A 3 4 J 01B 1 B	J 1 H 26	
RIO AIR SERVICE INC	4 B	00600 1731	DLA600-82-D0306	B C B 5	3 2	9130 000	A8A	ARKANSAS LIQUID PROPELLANTS & FUEL	089236 3950 04	PE 6 A 3 5 J 1026 6 B	K 1 J 151	
RIO CONSTRUCTION CORP	5 I	0CW17 0151	DACW17-81-C0023	D C C 5	2 2	Y299 000	C2	PUNTA SANTIAGO CONSTRUCTION/ALL OTHER NON-B	068110 0780 PR	8 A 6 4 J 01B 1 B	J 1 G 46	
RIO ENTERPRISES	5 E	0CW63 0084	DACW63-82-C0115	A C E 5	2 2	Y219 000	C2	SAN ANTONIO CONSTRUCTION/OTHER CONSERVAT	086783 6990 44	4 6 8 5 J 17B 7 8	J 1 D 40	
RIO ENTERPRISES	5 E	0CW56 0083	DACW56-83-C0038	A C E 5	2 2	Y299 000	C2	TRUSCOTT CONSTRUCTION/ALL OTHER NON-B	086783 8043 44	4 6 1 5 J 17B 7 8	J 1 C 303	
CONTRACTOR TOTAL						2			343			
RIO GRANDE ASSOCIATES	3 L	0HV03 0117	F19628-81-C0128	A C Z 5	1 2	AZ13 000	S1	HANSCOM AFB RDTE/OTHER RESEARCH AND DEVE	070359 1107 22	4 6 7 5 J 17B 7 8	U 1 L 101	
RIO GRANDE PARKE ASSOCIATES	3 I	0TA25 0110	F29651-83-C0067	E C E 5	2 2	Z291 000	C2	HOLLOMAN AFB MAINT-REPAIR-ALTER/RECREA	093746 0580 32	NO 8 A 3 4 J 01B 1 B	J 1 I 70	
RIO POWER SYSTEMS INC	4 L	00500 0499	N00383-81-G1107	B C A 5	2 2	3110 000	C9E	EAST HARTFORD BEARINGS ANTI-FRICTION UNMOUN	088797 0370 07	6 A 4 5 A 1013 5 B	A 1 L 14	
RIPON COLLEGE	1 A	0BT23 0144	DABT23-75-A0345	B C Z 5	2 2	U005 000	S1	RIPON TUITION FEES	732750 4550 50	8 8 4 5 M 05 7 B	J 1 L 12	
	1 G	0BT23 0284	DABT23-75-A0345	B C Z 5	2 2	U005 000	S1	TUITION FEES		8 8 4 5 M 05 7 B	J 1 G 50	
	1 I	0BT23 0356	DABT23-75-A0345	B C Z 5	2 2	U005 000	S1	TUITION FEES		8 8 4 5 M 05 7 B	J 1 I 56	
LOCATION TOTAL						3			138			
RIPPER R G	2 I	C2472 B505	N62472-83-C4819	D C E 1	2 2	Z199 000	C2	TRENTON MAINT-REPAIR-ALTER/MISCELLAN	732770 4580 31	8 A 3 4 J 01B 1 B	J 1 I 73	
	2 I	C2472 B502	N62472-83-C7509	D C E 1	2 2	Z224 000	C2	PARKING F		8 A 3 4 J 01B 1 B	J 1 I 10	
	2 I	C2472 B511	N62472-83-C7553	D C E 1	2 2	Z199 000	C2	MAINT-REPAIR-ALTER/MISCELLAN		8 A 3 4 J 01B 1 B	J 1 I 122	
	2 I	C2472 B512	N62472-83-C7569	D C E 1	2 2	Z129 000	C2	MAINT-REPAIR-ALTER/OTHER AIR		8 A 3 4 J 01B 1 B	J 1 I 50	
LOCATION TOTAL						4			321			
RIPPER R G	2 I	C2472 B473	N62472-82-C7118	D C E 1	2 2	Z299 000	C2	WARMINSTER MAINT-REPAIR-ALTER/OTHER NON	732770 5373 39	8 A 3 6 J 01B 1 B	J 1 E 43	
	2 I	C2472 B509	N62472-83-C6702	D C E 1	2 2	Y222 000	C2	CONSTRUCTION/HIGHWAYS-ROADS-		8 A 3 4 J 01B 1 B	J 1 I 75	
	2 I	C2472 B506	N62472-83-C6765	D C E 1	2 2	Z119 000	C2	MAINT-REPAIR-ALTER/OTHER ADM		8 A 3 4 J 01B 1 B	J 1 I 6	

S M										1											
V O										1 1 1 1 1 1 1 1 9 2 2 2											
C N 55555 AAAA AAAAAA BB CCCCC 3 A C 8 999 C D 10A 10B 10C 11										DESCRIPTION OF CMDTY/SRVC 2 3 4 5 6 1717 8 9 A 0 1 2 3 4 5 6 7 8 9											
RIPPER R G										WARMINSTER PA 732770 5373 39											
LOCATION TOTAL										3 187											
RIPPER R G										WILLOW GROVE PA 732770 5680 39											
2 I C2472 B523 N62472-82-C4637	D C E	1	2	2	Z199	000	C2	MAINT-REPAIR-ALTER/MISCELLAN	8	A	3	4	J	01B	1	B	J	1	J	56	
CONTRACTOR TOTAL										8 564											
RIS PAPER CO										RICHMOND VIRGINIA 003393 3360 47											
2 I RA100 1060 N00189-83-C0425	B C B	5	2	2	7530	000	C9E	STATIONERY AND RECORD FORMS	8	4	3	5	J	02	1	B	J	1	I	31	
RISH EQUIPMENT CO										PEORIA ILLINOIS 732870 7010 14											
4 C 00700 2087 DLA700-83-C1552	B C B	1	2	2	3805	000	C9A	EARTH MOVING AND EXCAVATING	6	A	3	5	J	1013	5	B	J	1	C	36	
RISHEL J K FURNITURE CO										WILLIAMSPORT PA 732875 5670 39											
1 I 0A654 0213 GS00S5-80-23	B C A	1	2	2	7105	000	C9E	HOUSEHOLD FURNITURE	3	6	4	1								65	
2 H F7001 1195 GS00S - -38497	B C Z	1	2	2	7105	000	C9E	HOUSEHOLD FURNITURE	3	6	4	1								65	
2 H F7001 1352 GS00S - -38497	B C Z	1	2	2	7105	000	C9E	HOUSEHOLD FURNITURE	3	6	4	1								65	
2 H R0403 0022 GS00S3-84-69	B C Z	1	2	2	7105	000	C9E	HOUSEHOLD FURNITURE	3	6	4	1								65	
2 I RM300 0140 GS00S5-80-23	B C Z	1	2	2	7105	000	C9E	HOUSEHOLD FURNITURE	3	6	4	1								65	
LOCATION TOTAL										5 223											
RISI INDUSTRIES INC										CHULA VISTA CALIFORNIA 033034 1270 05											
1 D 0AA03 0052 DAAA03-82-C0032	D C A	5	2	2	3690	000	B9	SPECIALIZED AMMUNITION AND	0	8	A	6	5	J	1013	3	B	J	1	C	96
1 E 0AA03 0067 DAAA03-83-C0047	B C A	5	2	2	3690	000	B9	SPECIALIZED AMMUNITION AND	0	8	A	3	5	J	1013	1	B	J	1	E	11
LOCATION TOTAL										2 207											
RIST FROST ASSOCIATES										PORTSMOUTH NH 009622 0660 30											
2 I C2472 B232 N62472-82-C1984	D C Z	5	2	2	R211	000	C2	ARCHITECT-ENGINEER SERVICES	8	A	3	5	J	17B	2	B	J	1	A	63	
2 I C2472 B236 N62472-82-C1984	D C Z	5	2	2	R211	000	C2	ARCHITECT-ENGINEER SERVICES	8	A	8	5	J	17B	2	B	J	1	B	113	
LOCATION TOTAL										2 146											
RIST FROST ASSOCIATES										PLATTSBURGH AFB NEW YORK 009622 6708 33											
3 E 0S812 0032 F30636-83-D0010	B C Z	1	2	2	R211	000	C2	ARCHITECT/ENGINEER - GENERAL	8	A	3	6	J	01B	2	B	J	1	E	30	
RIST FROST ASSOCIATES										ROME NEW YORK 009622 7270 33											
2 I C2472 C104 N62472-81-C1114	D C Z	1	2	2	R124	000	C2	A/E CONSTRUCTION /UTILITIES	8	A	8	6	J	01B	2	B	J	1	E	141	
CONTRACTOR TOTAL										4 317											
RITCH ELECTRIC CO INC										FORT BENNING GEORGIA 732895 2410 11											
1 I 0BT10 0231 DABT10-83-C2020	B C E	1	2	2	Z249	000	C2	MAINT-REPAIR-ALTER/OTHER UTI	8	A	3	4	J	01B	1	B	J	1	I	35	
1 D 0CA21 0040 DACA21-83-C0067	D C E	1	2	2	Z199	000	C2	MAINT-REPAIR-ALTER/MISCELLAN	8	A	3	4	J	01B	1	B	J	1	D	39	
LOCATION TOTAL										2 74											

S M	V O	C N	1111	222222	22	22222	5	7	9	9	DESCRIPTION OF CMDTY/SRVC	2	3	4	5	6	17	17	8	9	A	0	1	3	24	1000													

RITTER JAMES WILLIAM ARCHITECT											INDIAN HEAD																												
2 E	C2	477	N571	N62477-82-C7140			F	C	Z	5	2	2	R115	000	C2	A/E	CONSTRUCTION	/	INDUSTRIA	8	A	3	4	J	01B	2	B	J	1	B	26								

RITTER MIDWEST INC											DES PLAINES																												
3 F	QA16	0023	V797P3-13-7F				B	C	A	5	2	2	6520	000	C9B	DENTAL INSTRUMENTS	EQUIP AND	2	6	4	1																		
3 G	QSD12	0045	V797P3-13-7F				1	B	C	Z	5	2	2	6520	000	C9B	DENTAL INSTRUMENTS	EQUIP AND	2	6	4	1																	
3 I	QFD10	0333	V797P3-13-7F					B	C	A	5	2	2	6520	000	C9E	DENTAL INSTRUMENTS	EQUIP AND	2	6	4	1																	
4 F	00120	1899	DLA120-83-C9031					B	C	A	5	2	2	6520	000	C9B	DENTAL INSTRUMENTS	EQUIP AND	6	A	3	5	A	07		6	B	J	1	E									
			LOCATION					TOTAL					4																										

RITZ A CORP											ELLENVILLE																												
5 I	OCW51	0073	DACW51-83-C0046					D	C	E	5	2	2	Y126	000	C2	DREDGING																						

RITZ CAMERA CENTER											BALTIMORE																												
1 E	OAG08	0208	DAAG08-83-C0212					B	C	B	1	2	2	6730	000	C9C	PHOTOGRAPHIC PROJECTION EQUI	8	A	3	3	C	0000	0															

RITZ PAVING INC											RICKENBACKER AFB																												
1 I	OHA90	0533	DAHA90-83-C5025					C	C	E	5	2	2	Y125	000	C2	CONSTRUCTION/AIRPORT TERMINA	8	A	3	4	J	01B		1	B	J	1	I										

RIVAL INDUSTRIES INC											FORT POLK																												
1 I	OKF24	0227	DAKF24-83-C0187					D	C	E	1	2	2	Z224	000	C2	MAINT-REPAIR-ALTER/PARKING F	8	A	3	4	J	01B		1	B	J	1	I										
1 I	OKF24	0228	DAKF24-83-C0190					D	C	E	1	2	2	Z249	000	C2	MAINT-REPAIR-ALTER/OTHER UTI	8	A	3	4	J	01B		1	B	J	1	I										
			LOCATION					TOTAL					2																										

RIVARD T A INC											TWENTYNINE PALMS																												
2 D	C2474	H662	N62474-82-CC370					C	C	E	1	2	2	Z249	000	C2	MAINT-REPAIR-ALTER/OTHER UTI	8	A	8	5	J	02		1	B	J	1	A										

RIVER CITY MECHANICAL INC											LITTLE ROCK AFB																												
3 G	QQA15	0061	F03602-83-C0038					E	C	E	5	2	2	Z242	000	C2	MAINT-REPAIR-ALTER/HEATING &	8	A	3	4	J	01B		1	B	J	1	G										

RIVER CITY PETROLEUM											SAN ANTONIO																												
3 A	OJA27	0310	F41800-83-C0090					B	C	B	5	2	2	9140	000	A8A	FUEL OILS																						
3 B	OJA27	0310	F41800-83-C0090	1				B	C	B	5	2	2	9140	000	A8A	FUEL OILS																						
3 B	OJA27	0310	F41800-83-C0090	2				B	C	B	5	2	2	9140	000	A8A	FUEL OILS																						
4 J	00600	0670	DLA600-82-D4425					E	C	B	5	3	2	9130	000	A8A	LIQUID PROPELLANTS & FUEL PE	6	A	3	3	J	0000	0															
			LOCATION					TOTAL					2																										

RIVER CITY SUPPLY INC											PORTLAND																												
4 C	00500	1117	DLA500-83-C1203					D	C	B	1	2	2	4030	000	C9E	FITTINGS FOR ROPE CABLE AND	6	A	3	5	J	1013		5	B	J	1	C										
4 G	00500	1966	DLA500-83-C1442					B	C	B	5	2	2	4030	000	C9E	FITTINGS FOR ROPE CABLE AND	6	A	3	5	J	1013		5	B	J	1	F										
			LOCATION					TOTAL					2																										

SM	1111	222222	22	22222	57	99	DESCRIPTION OF CMDTY/SRVC											1	1	1	1	1	1	1	1	1	1	1	1	1	1	1	1	1	1	1	1	
VO	55555	AAAA	AAAAAA	BB	CCCCC	3	A	C	8	999	C	D	10A	10B	10C	11	2	3	4	5	6	1717	8	9	A	O	1	3	24	\$\$\$\$\$	(000)							
RIVER CITY SUPPLY INC																																						
1 F	OAE07	4084	DAAE07-83-C1128				B	C	A	5	2	2	4010	DNQ	A4B	CHAIN AND WIRE ROPE	064584	0380	44							5	A	3	6	J	01B	1	B	J	1	F	34	
1 A	0AH01	0469	DAAH01-83-C0214				B	C	A	5	2	2	1450	CMC	A2	GUIDED MISSILE HANDLING SERV										8	A	3	4	J	01B	1	B	J	1	L	34	
4 B	00500	0800	DLA500-82-D0099				D	C	A	5	2	2	4030	000	C9E	FITTINGS FOR ROPE CABLE AND										6	A	4	4	J	17A	1	B	J	1	A	87	
4 C	00500	1185	DLA500-83-C0788				E	C	A	5	2	2	4010	000	C9E	CHAIN AND WIRE ROPE										6	A	3	4	J	17A	1	B	J	1	C	37	
4 A	00500	0617	DLA500-83-D0027				D	C	B	5	2	2	4030	000	C9E	FITTINGS FOR ROPE CABLE AND										6	A	4	6	J	01B	1	B	J	1	A	89	
			LOCATION TOTAL										5																									
			CONTRACTOR TOTAL										7																									
RIVER ELECTRONICS INDUSTRIES																																						
4 K	00400	0533	DLA400-82-C4971				B	C	B	1	2	2	6105	000	C9E	MOTORS ELECTRICAL	079041	1750	36							6	A	9	5	J	10'S	5	B	J	1	K	59	
RIVER ROAD CONSTRUCTION INC																																						
5 I	0CW29	0388	DACW29-83-C0211				D	C	E	5	2	2	Z299	000	C2	MAINT-REPAIR-ALTER/OTHER NON	022763	2730	19							8	A	3	4	J	01B	1	B	J	1	G	40	
RIVER VALLY INC																																						
3 I	0SB02	0248	F16602-83-C0027				E	C	C	5	2	2	J041	000	S1	MAINT-REPAIR OF EQ/REFRIGERA	083726	2980	04							8	A	3	4	J	01B	1	B	J	1	I	46	
RIVERA CONSTRUCTION CO INC																																						
1 F	OAK10	0329	DAAK10-82-C0330				A	C	E	5	2	2	Z111	000	C2	MAINT-REPAIR-ALTER/OFFICL BU	069025	1070	31							4	6	6	5	J	17B	7	B	J	1	F	7	
1 I	OAK10	0560	DAAK10-83-C0181				A	C	E	5	2	2	Y299	000	C2	CONSTRUCTION/ALL OTHER NON-B										4	6	3	5	J	17B	7	B	J	1	I	7	
1 I	OAK10	0602	DAAK10-83-C0242				A	C	E	5	2	2	Z171	000	C2	MAINT-REPAIR-ALTER/AMMO STOR										4	6	3	5	J	17B	7	B	J	1	I	6	
1 I	OAK10	0627	DAAK10-83-C0260				A	C	E	5	2	2	Z111	000	C2	MAINT-REPAIR-ALTER/OFFICE BU										4	6	3	5	J	17B	7	B	J	1	I	17	
			LOCATION TOTAL										4																									
			CONTRACTOR TOTAL										7																									
RIVERA CONSTRUCTION CO INC																																						
1 I	0BT35	0169	DABT35-83-C0294				A	C	E	5	2	2	Z179	000	C2	MAINT-REPAIR-ALTER/OTHER WAR	069025	1440	31							4	6	3	5	J	17B	7	B	J	1	I	160	
RIVERA CONSTRUCTION CO INC																																						
3 C	0QA07	0037	F28609-83-C0012				B	C	E	5	2	2	Y199	000	C2	CONSTRUCTION/MISCELLANEOUS B	069025	2560	31							8	A	3	4	J	01B	1	B	J	1	C	397	
3 H	0QA07	0067	F28609-83-C0041				A	C	E	5	2	2	Z119	000	C2	MAINT-REPAIR-ALTER/OTHER ADM										8	A	3	4	J	01B	1	B	J	1	H	171	
			LOCATION TOTAL										2																									
			CONTRACTOR TOTAL										7																									
RIVERA COTTY CORP																																						
1 G	0CA27	0150	DACA27-83-C0061				A	C	E	1	1	2	Y161	000	C2	CONSTRUCTION/FAMILY HOUSING	040589	0850	15							8	A	4	4	J	01B	1	B	J	1	G	55	
RIVERA COTTY CORP																																						
1 I	0CA27	0255	DACA27-83-C0081				A	C	E	5	1	2	Y299	000	C2	CONSTRUCTION/ALL OTHER NON-B	040589	2430	15							8	A	3	4	J	01B	1	B	J	1	I	807	
1 I	0CA27	0267	DACA27-83-C0087				A	C	E	5	2	2	Y199	000	C2	CONSTRUCTION/MISCELLANEOUS B										8	A	3	4	J	01B	1	B	J	1	I	91	
			LOCATION TOTAL										2																									
			CONTRACTOR TOTAL										401																									
RIVERA COTTY CORP																																						
1 I	0AD03	0018	DAAD03-83-C0013				A	C	E	1	1	2	Z199	000	C2	MAINT-REPAIR-ALTER/MISCELLAN	040589	3050	15							4	6	3	5	J	17B	7	B	J	1	I	56	

S M	V O	C N	1111	222222	22	22222	5 7	9 9	DESCRIPTION OF CMDTY/SRVC	2	3	4	5	6	1717	8	9	A	0	1	3	24	0000
RIVERA COTTY CORP	1 1	OBT23	0396	DABT23-83-C0878	A C E	5	1	2	Z161	000	C2	MAINT-REPAIR-ALTER/FAMILY HO	8	A	3	4	J	01B	1	B	J	1	1
				UNIONTOWN					KENTUCKY	040589	3610	18											
RIVERA COTTY CORP	3 F	OSB13	0050	F20613-83-C0040	A C E	1	1	2	Z161	000	C2	MAINT-REPAIR-ALTER/FAMILY HO	8	A	3	4	J	01B	1	B	J	1	1
				CALUMET					MICHIGAN	040589	0850	23											
RIVERA COTTY CORP	1 I	OKF48	0337	DAKF48-83-C0142	A C E	5	1	2	Z161	000	C2	MAINT-REPAIR-ALTER/FAMILY HO	8	A	3	4	J	01B	1	B	J	1	1
				FORT HOOD					TEXAS	040589	2820	44											
RIVERA COTTY CORP	1 H	OKF06	0157	DAKF06-83-C0132	A C E	5	1	2	Z161	000	C2	MAINT-REPAIR-ALTER/FAMILY HO	8	A	3	4	J	01B	1	B	J	1	1
				FORT DOUGLAS					UTAH	040589	0650	45											
CONTRACTOR TOTAL							8				1,229												
RIVERA GENERAL CONTRACTING INC	1 J	OCA51	0302	DACA51-80-C0076	A C E	5	2	2	Z163	000	C2	MAINT-REPAIR-ALTER/TROOP HO	8	A	8	4	J	01B	1	B	J	1	1
				FORT MONMOUTH					NEW JERSEY	048233	1470	31											
RIVERA MAX G	5 A	OCW47	0008	DACW47-83-C0016	A C E	5	2	2	Y244	000	C2	CONSTRUCTION/SEWERAGE & WAST	4	6	3	5	J	17B	7	B	J	1	A
				ALBUQUERQUE					NEW MEXICO	003331	0030	32											
RIVERA MAX G	5 I	OCW47	0050	DACW47-83-C0077	A C E	5	2	2	Y219	000	C2	CONSTRUCTION/OTHER CONSERVAT	4	6	3	5	J	17B	7	B	J	1	1
				FORT STANTON					NEW MEXICO	003331	0450	32											
RIVERA MAX G	3 I	OTA07	0068	F29605-83-C0046	A C E	1	2	2	Y222	000	C2	CONSTRUCTION/HIGHWAYS-ROADS-	4	6	3	5	J	17B	7	B	J	1	1
				SANTA ROSA					NEW MEXICO	003331	1050	32											
RIVERA MAX G	5 F	OCW47	0024	DACW47-83-C0038	A C E	5	2	2	Y291	000	C2	CONSTRUCTION/RECREATION NON-	4	6	3	5	J	17B	7	B	J	1	F
				LOCATION TOTAL			2				336												
				CONTRACTOR TOTAL			4				450												
RIVERFRONT MEATS INC	4 A	0013H	2165	DLA13H-81-CC178	D C Z	5	2	2	8905	000	B2	MEAT POULTRY AND FISH	6	2	9	5	J	17A	1	B	J	1	G
				COVINGTON					KENTUCKY	066996	0900	18											
RIVERFRONT MEATS INC	4 A	0013H	2162	DLA13H-82-CC278	D C Z	5	2	2	8905	000	B2	MEAT POULTRY AND FISH	6	2	9	5	J	17A	1	B	J	1	F
RIVERFRONT MEATS INC	4 A	0013H	2163	DLA13H-82-CC298	D C Z	5	2	2	8905	000	B2	MEAT POULTRY AND FISH	6	2	9	5	J	17A	1	B	J	1	F
RIVERFRONT MEATS INC	4 A	0013H	2164	DLA13H-82-CC309	D C Z	5	2	2	8905	000	B2	MEAT POULTRY AND FISH	6	2	9	5	J	17A	1	B	J	1	F
RIVERFRONT MEATS INC	4 G	0013H	4586	DLA13H-83-CC703	E C Z	5	2	2	8905	000	B2	MEAT POULTRY AND FISH	6	2	3	6	J	17A	1	B	J	1	F
RIVERFRONT MEATS INC	4 I	00136	0014	DLA136-83-C5647	D C Z	5	2	2	8905	000	B2	MEAT POULTRY AND FISH	6	2	3	5	J	09	1	B	J	1	H
				LOCATION TOTAL			6				168-												
RIVERP RT INDUSTRIES INC	1 G	OAA09	3433	DAAA09-83-C4712	B C A	1	2	2	8140	000	A6	AMMUNITION & NUCLEAR ORDNANC	8	A	3	6	J	01B	1	B	J	1	G
				NEW ALBANY					INDIANA	042386	3660	15											
RIVERP RT INDUSTRIES INC	1 C	OAH01	6717	DAAH01-81-CA844	B C A	1	2	2	8145	CMN	A2	SPECIALIZED SHIPPING & STORA	8	A	7	4	J	01B	1	B	J	1	C
RIVERP RT INDUSTRIES INC	2 B	PA100	0821	NQ0140-83-C2619	B C A	5	2	2	8140	000	C9E	AMMUNITION & NUCLEAR ORDNANC	8	A	3	5	J	1013	1	B	J	1	A
RIVERP RT INDUSTRIES INC	2 C	PA100	1070	NQ0140-83-C3328	B C A	5	2	2	1450	000	A2	GUIDED MISSILE HANDLING SERV	8	A	3	5	J	1026	1	B	J	1	B
RIVERP RT INDUSTRIES INC	2 I	PA100	2296	NQ0140-83-C8172	B C A	5	2	2	8140	000	C9E	AMMUNITION & NUCLEAR ORDNANC	8	A	3	5	J	1013	1	B	J	1	I

S M																					1							
V O	1111	222222	22	22222	5 7	9 9											1 1 1 1 1	1 1 1 2 2 2										
C N	55555	AAAA	AAAAAA	BB	CCCCC	3 A C	8 999	C D	10A	10B	10C	11	DESCRIPTION OF CMDTY/SRVC	2 3	4 5 6	1717	8 9	A 0	1 3	24	\$\$\$\$\$(000)							
RIVERPORT INDUSTRIES INC	NEW ALBANY										INDIANA										042386	3660	15					
2 I MC201 0041 N00174-83-C0010	D C	A	5	2	2	1375	000	A2	DEMOLITION MATERIALS	8	A	9 6	J 01B	1	B	J	1	A	298									
2 G PC142 0209 N00197-83-C0096	B C	A	5	2	2	1035	000	A5	GUNS OVER 300 MM	8	A	3 4	J 01B	1	B	J	1	F	75									
	LOCATION TOTAL																				7	311						
RIVERS & ASSOCIATES INC	MOREHEAD CITY										NCAR										733680	3530	34					
2 A C2470 L032 N62470-82-C7889	D C	Z	5	2	2	R213	000	C2	A/E - INSPECTION	8	A	3 6	J 01B	2	B	J	1	L	3									
RIVERS AIR CONDITIONING INC	EGLIN AFB										FLORIDA										016852	1060	10					
3 A OHM02 0056 F08651-83-C0032	B C	E	5	2	2	Z141	000	C2	MAINT-REPAIR-ALTER/HOSPITALS	8	A	3 4	J 01B	1	B	J	1	A	93									
3 F OHM02 0136 F08651-83-C0125	B C	E	5	2	2	Z111	000	C2	MAINT-REPAIR-ALTER/OFFICE BU	8	A	3 4	J 01B	1	B	J	1	F	44									
	LOCATION TOTAL																				2	135						
RIVERSIDE INDUSTRIES INC	EASTHAMPTON										MASS										733880	0800	22					
4 E 00120 1820 DLA120-83-C4762	B C	A	5	2	2	7210	000	A9	HOUSEHOLD FURNISHINGS	6	A	3 4	J 01B	1	B	J	1	E	105									
4 H 00120 2373 DLA120-83-FF088	B C	A	5	2	2	6532	000	C9B	HOSPITAL & SURGICAL CLOTHING	6	6	4	1	G					130									
	LOCATION TOTAL																				2	239						
RIVERSIDE MFG INDUSTRIES INC	COLDWATER										MICHIGAN										733955	1160	23					
4 L 00900 0605 DLA900-83-C0605	B C	A	1	2	2	5930	000	A7	SWITCHES	6	A	3 5	A 1013	5	B	J	1	L	65									
4 F 00900 2192 DLA900-83-C1938	B C	A	1	2	2	5930	000	A7	SWITCHES	6	A	3 3	J 0000	0		J	1	F	69									
	LOCATION TOTAL																				2	134						
RIVERSIDE OIL CO	WHITE HOUSE STATION										NEW JERSEY										076582	5000	31					
4 B 00600 1596 DLA600-82-D4325	A C	B	5	3	2	9140	000	A8A	FUEL OILS	4	6	3 5	J 17B	7	B	K	1	I	1,752									
RIVERSIDE RESEARCH INSTITUTE	NEW YORK										NEW YORK										734050	5740	33					
1 L OAH01 6398 DAAH01-80-C0493	B C	B	1	2	2	AD92	000	A2	RDTE/OTHER DEFENSE	8	1	7 5	P 11	7	B	U	1	L	1,050									
1 H OAH01 8280 DAAH01-80-C0493	B C	B	1	2	2	AD92	000	A2	RDTE/OTHER DEFENSE	8	A	6 5	P 11	7	B	U	1	H	99									
1 K OAH01 6208 DAAH01-80-C1767	B C	Z	1	2	2	AD92	000	A2	RDTE/OTHER DEFENSE	8	A	7 5	P 11	7	B	U	2	J	132									
1 L OSG60 0131 DASG60-81-C0072	B C	Z	1	2	2	AC23	CEA	A2	RDTE/MISSILE AND SPACE SYSTE	8	A	7 5	P 11	7	B	U	1	K	261									
1 C OSG60 0257 DASG60-81-C0072	B C	Z	1	2	2	AC23	CEA	A2	RDTE/MISSILE AND SPACE SYSTE	8	A	6 5	P 11	7	B	U	1	C	136									
1 H OSG60 0372 DASG60-81-C0072	B C	Z	1	2	2	AC23	CEA	A2	RDTE/MISSILE AND SPACE SYSTE	8	A	6 5	P 11	7	B	U	1	H	101									
1 I OSG60 0399 DASG60-81-C0072	B C	Z	1	2	2	AC23	CEA	A2	RDTE/MISSILE AND SPACE SYSTE	8	A	6 5	P 11	7	B	U	1	I	100									
1 L OZD04 0581 MDA904-83-C0451	B C	Z	1	2	2	AC62	000	A7	RDTE/ELECTRONICS AND COMMUNI	8	1	3 5	P 11	7	A	U	1	K	310									
1 H OZD04 2211 MDA904-83-C0451	B C	Z	1	2	2	AC62	000	A7	RDTE/ELECTRONICS AND COMMUNI	8	1	6 5	P 11	7	B	U	1	H	66									
2 D E1230 5228 N00014-81-C2145	B C	Z	1	2	2	AC62	000	S1	RDTE/ELECTRONICS AND COMMUNI	8	A	7 5	P 11	7	A	U	1	A	50									
2 B BHO03 3002 N00030-83-C0115	B C	A	1	2	2	AC35	000	A5	RDTE/SHIPS	8	A	3 5	P 11	7	B	U	1	L	30									
2 E BHO03 6000 N00030-83-C0115	B C	A	1	2	2	AC35	000	A5	RDTE/SHIPS	8	A	6 5	P 11	7	B	U	1	E	30									
3 E OHC51 0054 F04701-83-C0035	C C	B	5	2	2	AR92	000	A2	RDTE/OTHER SPACE	8	1	3 5	P 11	7	A	U	1	E	108									
3 J OHV40 0003 F19628-79-C0011	B C	E	5	2	2	AC66	000	A7	RDTE/ELECTRONICS AND COMMUNI	8	A	7 5	P 11	7	B	U	1	J	100									
3 A OHV40 0014 F19628-79-C0011	B C	E	5	2	2	AC66	000	A7	RDTE/ELECTRONICS AND COMMUNI	8	A	7 5	P 11	7	B	U	1	A	100									
3 C OHV40 0027 F19628-79-C0011	B C	E	5	2	2	AC66	000	A7	RDTE/ELECTRONICS AND COMMUNI	8	A	7 5	P 11	7	B	U	1	C	100									
3 C OHV40 0031 F19628-79-C0011	B C	E	5	2	2	AC66	000	A7	RDTE/ELECTRONICS AND COMMUNI	8	A	7 5	P 11	7	B	U	1	C	100									
3 C OHV40 0028 F19628-83-C0032	B C	Z	5	2	2	AD26	000	S1	RDTE/DEFENSE SERVICES	8	1	3 5	P 11	7	A	U	1	C	601									
3 B OHR03 0129 F33615-83-C1019	B C	Z	5	2	2	AC63	000	A7	RDTE/ELECTRONICS AND COMMUNI	8	A	3 5	P 11	7	B	U	1	B	101									
3 D OHX03 0190 F49620-83-C0080	B C	Z	5	2	2	R599	000	S1	OTHER SPECIAL STUDIES AND AN	8	A	3 5	P 11	7	B	U	1	D	100									
	LOCATION TOTAL																				20	4,459						

S M 1 1 1 1 1 1 1
 V O 1111 222222 22 22222 5 7 9 9 1 1 1 1 1 1 1 1 9 2 2 2
 C N 55555 AAAA AAAAAA BB CCCCC 3 A C 8 999 C D 10A 10B 10C 11 DESCRIPTION OF CMDTY/SRVC 2 3 4 5 6 1717 8 9 A 0 1 3 24 \$14535.000

RIYADH HOUSE EST S ARABIA 026802 0000 SR
 1 A OCA91 0017 DACA91-82-C0036 B C Z 5 2 2 7490 000 C9E MISCELLANEOUS OFFICE MACHINE 8 9 6 J L 185
 1 G OJA66 0008 DAJA66-83-C0018 B C Z 5 2 2 3299 000 S1 OTHER HOUSEKEEPING SERVICES 7 9 3 J G 34
 LOCATION TOTAL 2 229

RIYADH INTERNATIONAL COM SCHOOL S ARABIA 034889 0000 SR
 1 F OAG99 0014 DAAG99-75-A0501 C C Z 5 2 2 U005 000 S1 TUITION FEES 7 9 4 J F 79
 1 G OAG99 0015 DAAG99-75-A0501 C C Z 5 2 2 U005 000 S1 TUITION FEES 7 9 4 J F 41
 1 G OAG99 0016 DAAG99-75-A0501 C C Z 5 2 2 U005 000 S1 TUITION FEES 7 9 4 J G 25
 1 H OAG99 0020 DAAG99-75-A0501 C C Z 5 2 2 U005 000 S1 TUITION FEES 7 9 4 J H 70
 LOCATION TOTAL 4 225

RO LAB RUBBER CO INC TRACY CALIFORNIA 076484 7140 05
 1 G OAG49 0141 DAAG49-83-D1002 B C A 1 2 2 2640 000 A4B TIRE REBUILDING - TIRE & TUB 8 A 4 3 J 0000 0 J 1 E 34
 1 G OAG49 0142 DAAG49-83-D1002 B C A 1 2 2 2640 000 A4B TIRE REBUILDING - TIRE & TUB 8 A 4 3 J 0000 0 J 1 G 34
 LOCATION TOTAL 2 68

RO SEARCH INC WAYNESVILLE NCAR 004944 5510 34
 1 H OAD05 0513 DAAD05-83-C4244 B C A 5 2 2 8415 000 C9E CLOTHING SPECIAL PURPOSE 8 4 3 5 J 02 5 B J 1 H 312
 1 I OAD05 0605 DAAD05-83-C4244 B C A 5 2 2 8415 000 C9E CLOTHING SPECIAL PURPOSE 8 4 8 5 J 02 5 B J 1 I 32
 1 I OAD05 0648 DAAD05-83-C4244 B C A 5 2 2 8415 000 C9E CLOTHING SPECIAL PURPOSE 8 4 8 5 J 02 5 B J 1 I 147
 2 B FO264 0257 MO0264-83-C0003 B C A 5 2 2 8430 000 A9 FOOTWEAR MENS 8 A 3 5 J 11 5 B J 1 L 82
 LOCATION TOTAL 4 573

ROACH CADILLAC INC FLINT MICHIGAN 054516 1940 23
 4 G O0700 3836 DLA700-83-C2891 B C B 1 2 2 2510 000 A4B VEHICULAR CAB BODY FRAME STR 6 A 3 5 J 1013 5 B J 1 F 35

ROACH MFG CORP TRUMANN ARKANSAS 012585 4000 04
 3 L OFJ02 0113 FO9650-83-C0092 B C A 1 2 2 3910 000 C9D CONVEYORS 8 A 3 2 J 0000 0 J 1 L 1,750
 3 H OFJ02 0345 FO9650-83-C0092 B C A 1 2 2 3910 000 C9D CONVEYORS 8 A 8 2 J 0000 0 J 1 H 34
 LOCATION TOTAL 2 1,784

ROACH W D INC FORT MC PHERSON GEORGIA 060393 2440 11
 1 L OKF11 0058 DAKF11-83-C0008 D C E 5 2 2 Z119 000 C2 MAINT-REPAIR-ALTER/OTHER ADM 8 A 3 4 J 01B 1 B J 1 L 54
 1 A OKF11 0081 DAKF11-83-C0014 F C E 5 2 2 Z111 000 C2 MAINT-REPAIR-ALTER/OFFICE BU 8 A 3 4 J 01B 1 B J 1 A 89
 1 H OKF11 0197 DAKF11-83-C0033 E C E 5 2 2 Z161 000 C2 MAINT-REPAIR-ALTER/FAMILY HO 8 A 3 4 J 01B 1 B J 1 H 215
 1 I OKF11 0226 DAKF11-83-C0059 E C E 5 2 2 Y139 000 C2 CONSTRUCTION/OTHER EDUCATION 8 A 3 4 J 01B 1 B J 1 I 170
 1 I OKF11 0241 DAKF11-83-C0069 D C E 5 2 2 Z111 000 C2 MAINT-REPAIR-ALTER/OFFICE BU 8 A 3 4 J 01B 1 B J 1 I 21
 LOCATION TOTAL 5 983

ROACH W D INC MARIETTA GEORGIA 060393 3700 11
 2 I C2467 E253 N62467-83-C3017 E C E 1 2 2 Z119 000 C2 MAINT-REPAIR-ALTER/OTHER ADM 8 A 3 4 J 01B 1 B J 1 H 55
 CONTRACTOR TOTAL 6 1,038

ROACHE MERCEP & FAISON INC FORT LEE VIRGINIA 031861 1560 47
 1 G OCA65 0124 DACA65-82-C0138 D C Z 5 2 2 R119 000 C2 A/E CONSTRUCTION /OTHER BUI 8 A 8 4 J 01B 2 B J 1 G 56

										DESCRIPTION OF CMDTY/SRVC																						
										2	3	4	5	6	17	17	8	9	A	0	1	3	21	519	515	00	11					
ROBBINS & CO ARCHITECTS INC										FLORIDA																						
MACDILL AFB										089516 2140 10																						
LOCATION TOTAL										70																						
ROBBINS & KIRKLAND CONTRACTORS										FLORIDA																						
EGLIN AFB										734640 1060 10																						
3 K OHM02 0034 F08651-82-C0245										D	C	E	5	2	2	Z	111	000	C2	MAINT-REPAIR-ALTER/OFFICE BU	8	A	3	4	J	01B	1	B	J	1	K	131
3 I OHM02 0174 F08651-83-C0169										D	C	E	5	2	2	Z	111	000	C2	MAINT-REPAIR-ALTER/OFFICE BU	8	A	3	4	J	01B	1	B	J	1	H	76
3 I OHM02 0233 F08651-83-C0286										B	C	E	5	2	2	Z	119	000	C2	MAINT-REPAIR-ALTER/OTHER ADM	8	A	3	4	J	01B	1	B	J	1	I	262
3 I OHM02 0243 F08651-83-C0298										B	C	E	5	2	2	Z	129	000	C2	MAINT-REPAIR-ALTER/OTHER AIR	8	A	3	4	J	01B	1	B	J	1	I	92
LOCATION TOTAL										4 561																						
ROBBINS & KIRKLAND CONTRACTORS										FLORIDA																						
HURLBURT FIELD										734640 1675 10																						
3 F OQA04 0019 F08620-83-C0055										D	C	E	5	2	2	Y	111	000	C2	CONSTRUCTION/OFFICE BUILDING	8	A	3	4	J	01B	1	B	J	1	F	246
3 H OQA04 0024 F08620-83-C0055										C	C	E	5	2	2	Y	111	000	C2	CONSTRUCTION/OFFICE BUILDING	8	A	6	4	J	01B	1	B	J	1	H	57
3 I OQA04 0029 F08620-83-C0096										D	C	E	5	2	2	Y	129	000	C2	CONSTRUCTION/OTHER AIRFIELD	8	A	3	4	J	01B	1	B	J	1	I	97
LOCATION TOTAL										3 390																						
CONTRACTOR TOTAL										7 951																						
ROBBINS SALES CO INC										COLORADO																						
STERLING										734820 2600 06																						
4 I 0013H 9225 DLA13H-83-C0285										D	C	B	5	2	2	8	915	000	B2	FRUITS AND VEGETABLES	6	A	3	4	J	01B	1	B	J	1	I	61
ROBBINS SALES CO INC										NEW JERSEY																						
BERLIN										734820 0430 31																						
4 K 0013H 8167 DLA13H-83-C0569										B	C	B	5	2	2	8	940	000	B2	SPECIAL DIETARY FOODS - SPEC	6	A	3	3	C	0000	0	J	1	F	80	
ROBBINS SALES CO INC										NEW JERSEY																						
CLIFTON										734820 0900 31																						
4 C 0013H 8476 DLA13H-83-C0816										B	C	B	5	2	2	8	940	000	B2	SPECIAL DIETARY FOODS - SPEC	6	A	3	3	C	0000	0	J	1	C	89	
4 G 0013H 8974 DLA13H-83-C1048										B	C	A	5	2	2	8	940	000	B2	SPECIAL DIETARY FOODS - SPEC	6	A	3	3	C	0000	0	J	1	G	91	
4 I 0013H 9182 DLA13H-83-C1174										B	C	B	5	2	2	8	940	000	B2	SPECIAL DIETARY FOODS - SPEC	6	A	3	3	C	0000	0	J	1	I	115	
LOCATION TOTAL										3 194																						
ROBBINS SALES CO INC										NEW YORK																						
BROOKLYN										734820 0950 33																						
4 I 0013H 9178 DLA13H-83-C0255										D	C	A	5	2	2	8	915	000	B2	FRUITS AND VEGETABLES	6	A	3	3	J	0000	0	J	1	I	207	
4 A 0013H 8280 DLA13H-83-C0655										B	C	B	7	2	2	8	950	000	B2	CONDIMENTS AND RELATED PRODU	6	A	3	4	J	01B	1	B	J	1	A	100
4 E 0013H 8683 DLA13H-83-C0937										B	C	B	7	2	2	8	950	000	B2	CONDIMENTS AND RELATED PRODU	6	A	3	4	J	01B	1	B	J	1	E	91
LOCATION TOTAL										3 321																						
ROBBINS SALES CO INC										NEW YORK																						
HERMON										734820 3680 33																						
4 J 0013H 8035 DLA13H-83-C0018										B	C	B	7	2	2	8	915	000	B2	FRUITS AND VEGETABLES	6	A	3	4	J	01B	1	B	J	1	J	91
ROBBINS SALES CO INC										NEW YORK																						
MIDDLETOWN										734820 5210 33																						
4 E 0013H 8650 DLA13H-83-C0895										B	C	B	5	2	2	8	950	000	B2	CONDIMENTS AND RELATED PRODU	6	A	3	4	J	01B	1	B	J	1	E	87
4 E 0013H 8652 DLA13H-83-C0904										B	C	B	5	2	2	8	950	000	B2	CONDIMENTS AND RELATED PRODU	6	A	3	4	J	01B	1	B	J	1	D	71
4 H 0013H 9083 DLA13H-83-C1121										B	C	B	5	2	2	8	950	000	B2	CONDIMENTS AND RELATED PRODU	6	A	3	4	J	01B	1	B	J	1	H	10
4 I 0013H 9113 DLA13H-83-C1123										B	C	B	5	2	2	8	950	000	B2	CONDIMENTS AND RELATED PRODU	6	A	3	4	J	01B	1	B	J	1	H	60
LOCATION TOTAL										4 191																						

S M
V O 1111 222222 22 22222 5 7 9 9
C N 55555 AAAA AAAAAA BB CCCCC 3 A C 8 999 C D 10A 10B 10C 11 DESCRIPTION OF COMDTY/SRVC 2 3 4 5 6 1717 8 9 A 0 1 3 21 5 11 11 6 6 6

ROBBINS SALES CO INC		NEW YORK		NEW YORK		734820	5740	33												
4 F	0013H 8866	DLA13H-83-D1800	B C B 1	2 2	8920 000 B2	BAKERY AND CEREAL PRODUCTS	6 A	4 5	J 09	1 B	J 1 F									36
4 G	0013H 8925	DLA13H-83-D1800	B C B 1	2 2	8920 000 B2	BAKERY AND CEREAL PRODUCTS	6 A	4 5	J 09	1 B	J 1 F									31
4 I	0013H 9253	DLA13H-83-D1800	B C B 1	2 2	8940 000 B2	SPECIAL DIETARY FOODS - SPEC	6 A	4 5	J 09	1 B	J 1 I									35
LOCATION TOTAL					3						102									

ROBBINS SALES CO INC		BLAIR		OKLAHOMA		734820	0430	37												
4 C	0013H 8486	DLA13H-83-C0810	B C B 5	2 2	8940 000 B2	SPECIAL DIETARY FOODS - SPEC	6 A	3 3	C 0000 0		J 1 C									52

ROBBINS SALES CO INC		PAWTUCKET		RI		734820	0440	40												
4 J	0013H 8047	DLA13H-83-C0533	B C A 5	2 2	8945 000 B2	FOOD OILS AND FATS	6 A	3 6	J 01B	1 B	J 1 J									116
4 B	0013H 8370	DLA13H-83-C0736	B C A 8	2 2	8945 000 B2	FOOD OILS AND FATS	6 A	3 5	J 01A	1 B	J 1 B									110
4 B	0013H 8401	DLA13H-83-C0751	B C A 1	2 2	8945 000 B2	FOOD OILS AND FATS	6 A	3 5	J 01B	1 B	J 1 B									26
4 C	0013H 8521	DLA13H-83-C0852	B C A 7	2 2	8945 000 B2	FOOD OILS AND FATS	6 A	3 6	J 01B	1 B	J 1 C									182
4 H	0013H 9020	DLA13H-83-C1109	B C A 7	2 2	8945 000 B2	FOOD OILS AND FATS	6 A	3 6	J 01B	1 B	J 1 G									160
4 I	0013H 9201	DLA13H-83-C1217	B C A 7	2 2	8945 000 B2	FOOD OILS AND FATS	6 A	3 6	J 01B	1 B	J 1 I									171
LOCATION TOTAL					6						987									
CONTRACTOR TOTAL					23						2,042									

ROBBINS TIRE & RUBBER CO INC		TUSCUMBIA		ALABAMA		734880	3510	01												
1 K	OAE07 0362	DAAE07-83-CH028	B C A 1	2 2	2610 000 A4B	TIRES & TUBES PNEUMATIC EXCE	5 A	3 3	J 0000 0		J 1 J									26
1 L	OAE07 1316	DAAE07-83-CH028	B C A 1	2 2	2610 000 A4B	TIRES & TUBES PNEUMATIC EXCE	5 A	6 3	J 0000 0		J 1 L									25
1 L	OAE07 1308	DAAE07-83-C0016	B C A 1	2 2	2610 000 A4B	TIRES & TUBES PNEUMATIC EXCE	5 A	3 3	J 0000 0		J 1 L									27
1 B	OAE07 1875	DAAE07-83-C0111	B C A 1	2 2	2610 000 A4B	TIRES & TUBES PNEUMATIC EXCE	5 A	3 3	A 0000 0		J 1 A									27
1 C	OAE07 1875	DAAE07-83-C0111 1	B C A 1	2 2	2610 000 A4B	TIRES & TUBES PNEUMATIC EXCE	5 A	3 3	J 0000 0		J 1 A									27
1 C	OAE07 1875	DAAE07-83-C0111 2	B C A 1	2 2	2610 000 A4B	TIRES & TUBES PNEUMATIC EXCE	5 A	3 3	A 0000 0		J 1 A									27
1 D	OAE07 3378	DAAE07-83-C0783	B C A 1	2 2	2610 000 A4B	TIRES & TUBES PNEUMATIC EXCE	5 A	3 3	J 0000 0		J 1 D									22
LOCATION TOTAL					5						152									

ROBBINSVILLE CONTRACTING CO INC		MYRTLE BEACH		SCAR		067601	1970	41												
5 E	OCW60 0055	DACW60-83-C0015	B C E 5	2 2	Y299 000 C2	CONSTRUCTION/ALL OTHER NON-B	8 A	3 4	J 01B 1 B		J 1 D									61

ROBECO CHEMICALS		NEW YORK		NEW YORK		734940	5740	33												
2 K	QA110 0010	GS0750-81-68	B C Z 1	2 2	6810 000 C9E	CHEMICALS		3 6	4 1		K									33
2 L	QA110 0010	GS0750-81-66	B C Z 1	2 2	6810 000 C9E	CHEMICALS		3 6	4 1		K									33
2 D	QA110 0010	GS0750-81-68	2 B C Z 1	2 2	6810 000 C9E	CHEMICALS		3 6	4 1		K									33-

ROBERS DREDGE INC		WABASHA		MINNESOTA		734943	7430	24												
5 I	OCW37 0084	DACW37-83-C0043	D C E 5	2 2	Y216 000 C2	DREDGING		8 A	3 3	J 0000 0		J 1 I								2,499

ROBERS DREDGE INC SHAPPERT ENGR JV		FULTON		ILLINOIS		076817	3320	14												
5 A	OCW25 0028	DACW25-82-C0007	D C E 5	2 2	Y299 000 C2	CONSTRUCTION/ALL OTHER NON-B	8 A	7 3	C 0000 0		J 4 A									990
5 I	OCW25 0132	DACW25-82-C0007	D C E 5	2 2	Y299 000 C2	CONSTRUCTION/ALL OTHER NON-B	8 A	6 3	C 0000 0		J 4 I									30
LOCATION TOTAL					2						1,026									

S M																							1									
V O	1111	222222	22	22222	5	7	9 9				1 1 1 1				1 1 9 2 2 2																	
C N	55555	AAAA	AAAAAA	BB	CCCC	3	A	C	8	999	C	D	10A	10B	10C	11	DESCRIPTION OF CMDTY/SRVC	2	3	4	5	6	1717	8	9	A	0	1	3	24	\$\$\$\$\$	000
ROBERSON CO					COMPTON				CALIFORNIA				094983	1390	05																	
2 I	LA102	0986	N00123-83-C0804	B	C	A	1	2	2	9999	000	C9E	MISCELLANEOUS ITEMS	8	4	3	5	J	02	1	B	J	1	J	1	J	1	J	1	J	344	
ROBERSON JERRY					LONG BEACH				CALIFORNIA				075999	3840	05																	
2 L	C2474	0662	N62474-81-C6752	D	C	C	1	2	2	J022	000	S1	MAINT-REPAIR OF EQ/RAILWAY	E	8	A	8	4	J	01B	1	B	J	1	J	1	J	1	J	69		
ROBERSON JIM & ASSOCIATES INC					JACKSONVILLE				FLORIDA				073486	1740	10																	
2 K	C2467	F004	N62467-82-C0331	D	C	Z	5	2	2	R211	000	C2	ARCHITECT/ENGINEER - GENERAL	8	A	3	6	J	01B	2	B	J	1	J	1	J	1	J	191			
ROBERSON JIM & ASSOCIATES INC					MOODY AFB				GEORGIA				073486	4040	11																	
3 E	0TA26	0037	F09607-83-C0024	B	C	Z	5	2	2	R211	000	C2	ARCHITECT/ENGINEER - GENERAL	8	A	3	6	J	01B	2	B	J	1	E	1	E	1	E	119			
				CONTRACTOR TOTAL				2				306																				
ROBERT & CO ASSOCIATES					ATLANTA				GEORGIA				735060	0290	11																	
3 B	0FJ02	0151	F09650-83-C0033	C	C	Z	5	2	2	R211	000	S1	ARCHITECT/ENGINEER - GENERAL	8	A	3	6	J	01B	2	B	J	1	A	1	A	1	A	143			
ROBERT JAMES SALES INC					SCRANTON				PA				046347	4520	39																	
4 B	00700	1546	DLA700-83-C1416	A	C	B	5	2	2	4710	000	C9E	PIPE AND TUBE	6	A	3	3	J	0000	0	J	1	B	1	B	1	B	74				
ROBERT JOHN ASSOCIATES INC					COLUMBUS				OHIO				027967	1880	36																	
2 I	MB101	0578	G500K3-01-S5096	B	C	Z	5	2	2	6116	000	A7	FUEL CELL POWER UNITS AND CO	3	6	4	1															
ROBERTS & COX INC					FORT LEONARD WOOD				MISSOURI				080736	2930	26																	
1 E	0BT31	0133	DABT31-83-C0040	B	C	C	5	2	2	J041	000	S1	MAINT-REPAIR OF EQ/REFRIGERA	8	A	3	6	J	01B	1	B	J	1	E	1	E	1	E	29			
ROBERTS & SONS CONSTRUCTION CO					WHITE SANDS MSL RG				NEW MEXICO				056605	1265	32																	
1 I	0CA63	0444	DACA63-83-C0246	D	C	E	5	2	2	Y299	000	C2	CONSTRUCTION/ALL OTHER NON-B	8	A	3	4	J	01B	1	B	J	1	I	1	I	1	I	234			
ROBERTS & SONS CONSTRUCTION CO					WACO				TEXAS				056605	8250	44																	
5 D	0CW63	0052	DACW63-82-C0125	D	C	E	5	1	2	Z219	000	C2	MAINT-REPAIR-ALTER/OTHER CON	8	A	7	4	J	01B	1	B	J	1	L	1	L	1	L	224			
				CONTRACTOR TOTAL				2				458																				
ROBERTS CONSTRUCTION CO					DENVER				COLORADO				735435	0680	06																	
1 C	0CA45	0073	DACA45-83-C0057	A	C	E	5	2	2	Y139	000	C2	CONSTRUCTION/OTHER EDUCATION	4	6	3	5	J	17B	7	A	J	1	C	1	C	1	C	91,650			
ROBERTS CONSTRUCTION CO					LOWRY AFB				COLORADO				735435	1720	06																	
3 I	0JA14	0187	F05600-83-C0050	A	C	E	5	2	2	Z119	000	C2	MAINT-REPAIR-ALTER/OTHER ADM	8	A	3	4	J	01B	1	B	J	1	I	1	I	1	I	1,150			
3 I	0JA14	0188	F05600-83-C0062	A	C	E	5	2	2	Z222	000	C2	MAINT-REPAIR-ALTER/HWYS-ROAD	4	6	3	5	J	17B	7	B	J	1	I	1	I	1	I	1,150			
				LOCATION TOTAL				2				4,709																				

S M
V O 1111 222222 22 22222 5 7 9 9 1 1 1 1 1 1 1 9 2 2 2
C N 55555 AAAA AAAAAA BB CCCCC 3 A C 8 999 C D 10A 10B 10C 11 DESCRIPTION OF CMDTY/SRVC 2 3 4 5 6 1717 8 9 A 0 1 3 24 \$\$\$\$\$\$

ROBERTS CONSTRUCTION CO CARLISLE BARRACKS PA 735435 0680 39
1 B OBT43 0013 DABT43-82-D0040 B C E 5 2 2 Z161 000 C2 MAINT-REPAIR-ALTER/FAMILY HO 8 A 4 4 J 01B 1 B J 1 A
CONTRACTOR TOTAL 4 14,591

ROBERTS CONSTRUCTION CO DELAWARE DOVER AFB DELAWARE 089633 0175 08
3 I OQA08 0053 F07603-83-C0041 D C E 5 2 2 Z125 000 C2 MAINT-REPAIR-ALTER/AIRPORT T 8 A 3 4 J 17A 1 B J 1 I
3 I OQA08 0070 F07603-83-C0053 D C E 5 2 2 Z163 000 C2 MAINT-REPAIR-ALTER/TROOP HOU 8 A 3 4 J 17A 1 B J 1 I
3 I OQA08 0072 F07603-83-C0061 C C E 5 2 2 Z161 000 C2 MAINT-REPAIR-ALTER/FAMILY HO 8 A 3 4 J 17A 1 B J 1 I
LOCATION TOTAL 3 3,187

ROBERTS CONSTRUCTION CO DELAWARE NEW CUMBERLAND PA 089633 3545 39
1 C OAG36 0085 DAAG36-83-C0013 B C E 5 2 2 Z119 000 C2 MAINT-REPAIR-ALTER/OTHER ADM 8 A 3 4 J 01B 1 B J 1 A
CONTRACTOR TOTAL 4 3,243

ROBERTS HALKEY CORP ST PETERSBURG FLORIDA 090841 3380 10
2 F TF140 0052 N61331-83-C0021 B C A 5 2 2 Z2090 000 C9E MISCELLANEOUS SHIP AND MARIN 8 A 3 5 A 1001 5 B J 1 C

ROBERTS J R & KIRKHAM CONSTR JV VANDENBERG AFB CALIFORNIA 090231 7395 05
1 D OCA09 0098 DACA09-83-C0072 D C E 5 2 2 Y199 000 C2 CONSTRUCTION/MISCELLANEOUS B 8 A 3 4 J 01B 1 B J 1 C
1 H OCA09 0203 DACA09-83-C0119 D C E 5 2 2 Y245 000 C2 CONSTRUCTION/WATER SUPPLY 8 A 3 4 J 01B 1 B J 1 H
LOCATION TOTAL 2 2,514

ROBERTS OIL CO INC NEW ROADS LOUISIANA 076187 2040 19
4 K 00600 0936 DLA600-82-D4219 E C B 5 3 2 9130 000 A8A LIQUID PROPELLANTS & FUEL PE 6 A 6 3 J 0000 0 K 1 J
4 E 00600 2452 DLA600-83-D4169 E C B 5 3 2 9140 000 A8A FUEL OILS 6 A 3 3 J 0000 0 K 1 E
LOCATION TOTAL 2 1,089

ROBERTS PLUMBING CO INC SEAL BEACH CALIFORNIA 735823 6470 05
2 J C2474 H460 N62474-82-C7436 D C E 5 2 2 Y199 000 C2 CONSTRUCTION/MISCELLANEOUS B 8 A 3 4 J 01B 1 B J 1 E

ROBERTS PLUMBING CO INC TUSTIN CALIFORNIA 735823 7280 05
2 B C2474 0414 N62474-82-C2866 E C E 5 2 2 Z163 000 C2 MAINT-REPAIR-ALTER/TROOP HOU 8 A 8 6 J 01B 1 B J 1 L
CONTRACTOR TOTAL 2 101

ROBERTS RESEARCH LABORATORY TORRANCE CALIFORNIA 735822 7120 05
3 H OFE03 1364 F42600-83-C0993 B C A 5 2 2 Z1377 000 A1C CARTRIDGE & PROPELLANT ACTUA 8 A 3 5 J 1015 3 B J 1 H

ROBERTS STEEL & ALUMINUM CO BALTIMORE MARYLAND 735824 0160 21
2 E PA100 1058 N00140-83-C3370 B C B 1 2 2 9515 SBH A3 PLATE SHEET AND STRIP IRON A 8 A 3 3 J 0000 0 J 1 B

ROBERTS STEEL & ALUMINUM CO WARREN MICHIGAN 735824 5790 23
4 D 00500 0108 DLA500-83-C0468 D C B 1 2 2 9515 000 C9E PLATE SHEET AND STRIP IRON A 6 A 3 3 J 0000 0 K 1 J

S M												1			
V O												1 1 1 1 1	1 1 9 2 2 2		
C N		55555 AAAA AAAAAA BB CCCCC 3 A C 8 999 C D 10A 10B 10C 11										DESCRIPTION OF CMDTY/SRVC	2 3 4 5 6 1717 8 9 A 0 1 3 24	\$\$\$\$\$(000)	
ROBERTS STEEL & ALUMINUM CO		BERLIN			NEW JERSEY			735824		0430		31			
2 C	PC144 0062	N00102-83-C0801	B C B 1	2 2	9510	000 A3	BARS AND RODS IRON AND STEEL					8 A 3 5 J 02	1 B	J 1 L	45
ROBERTS STEEL & ALUMINUM CO		LOUISVILLE			OHIO			735824		4660		36			
4 J	00500 0069	DLA500-83-C0443	D C B 5	2 2	9515	000 C9E	PLATE SHEET AND STRIP IRON					6 A 3 3 J 0000 0	K 1 J	29	
4 I	00500 2659	DLA500-83-C3871	D C B 5	2 2	9515	000 C9E	PLATE SHEET AND STRIP IRON					6 A 3 3 J 0000 0	K 1 I	4	
4 G	00500 2057	DLA500-83-C4091	D C B 5	2 2	9515	000 C9E	PLATE SHEET AND STRIP IRON					6 A 3 3 J 0000 0	K 1 C	4	
		LOCATION TOTAL						3		118					
ROBERTS STEEL & ALUMINUM CO		MASSILLON			OHIO			735824		5030		36			
4 A	00500 0616	DLA500-83-C0944	D C B 5	2 2	9515	000 C9E	PLATE SHEET AND STRIP IRON					6 A 3 3 J 0000 0	K 1 A	4	
		CONTRACTOR TOTAL						7		336					
ROBERTS SUPPLY CO		SHAW AFB			SCAR			735825		2660		41			
3 I	0TA06 0103	F38601-80-D0006	D C B 1	2 2	5280	000 C9E	SETS KITS AND OUTFITS OF MEA					8 A 4 5 J 1013 1 B	K 1 I	4	
ROBERTS WELDING CONTRACTORS INC		CAMP LEJEUNE			NCAR			093259		0800		34			
2 I	C2470 K338	N62470-81-C3654	E C E 1	2 2	2242	000 C2	MAINT-REPAIR-ALTER/HEATING &					8 A 3 4 J 01B 1 B	J 1 I	4	
ROBERTSHAW CONTROLS CO		MILFORD			CONN			735840		0770		07			
3 I	0FD05 1263	F34601-83-C3606	B C A 5	2 2	2840	BSD A1B	GAS TURBINES AND JET ENGINES					8 4 3 5 A 02	1 B	J 1 I	26
ROBERTSHAW CONTROLS CO		WASHINGTON			DC			735840		0010		09			
1 L	0ZD42 0003	DMA800-83-C0001	B C C 5	2 2	J041	000 S1	MAINT-REPAIR OF EQ/REFRIGERA					8 A 3 5 J 1001 5 B	J 1 J	51	
ROBERTSHAW CONTROLS CO		SILVER SPRING			MARYLAND			735840		2580		21			
2 C	PB310 0059	N68335-83-C0056	D C A 5	2 2	6685	000 A3	PRESSURE TEMP HUMIDITY INSTR					8 A 3 5 C 1013 1 B	J 1 A	39	
ROBERTSHAW CONTROLS CO		KNOXVILLE			TENNESSEE			735840		1550		43			
2 G	JA111 5260	N00104-83-CK319	B C A 5	2 2	4820	000 A3	VALVES NONPOWERED					8 A 3 5 A 1015 5 B	J 1 G	4	
4 L	00700 0643	DLA700-83-C0870	B C A 5	2 2	4820	000 A3	VALVES NONPOWERED					6 A 3 5 C 1013 1 B	K 1 L	4	
4 B	00700 1678	DLA700-83-C0870	B C A 5	2 2	4820	000 A3	VALVES NONPOWERED					6 A 6 5 C 1013 1 B	K 1 B	4	
		LOCATION TOTAL						3		225					
		CONTRACTOR TOTAL						6		323					
ROBERTSON CONSTRUCTION CO		BEARDSTOWN			ILLINOIS			735990		0610		14			
5 L	OCW25 0001	DACW25-83-C0001	E C E 5	2 2	W038	000 C9A	LEASE-RENTAL OF EQ/CONSTRUCT					8 A 3 4 J 01B 1 B	J 1 I	4	
ROBERTSON CONSTRUCTION CO		ALLENVILLE			MISSOURI			735990		0093		26			
5 H	OCW66 0122	DACW66-83-C0129	D C E 5	2 2	Z219	000 C2	MAINT-REPAIR-ALTER/OTHER CON					8 A 3 4 J 01B 1 B	J 1 H	4	

																						1				
																						1 1 1 1 1	1 1 9 2 2 2			
S M	V O	C N	1111	222222	22	22222	5 7	9 9			1 1 1 1 1	1 1 9 2 2 2														
C N	55555	AAAA	AAAAAA	BB	CCCCC	3 A	C 8	999	C D	10A	10B	10C	11	DESCRIPTION OF CMDTY/SRVC	2 3	4 5	6	1717	8 9	A 0	1 3	24	\$\$\$\$\$(000)			

ROBERTSON CONSTRUCTION CO			BLOOMFIELD							MISSOURI							735990	0350	26							
5 D	OCW66	0004	DACW66-82-C0072	D C E	5	2 2	Z199	000	C2	MAINT-REPAIR-ALTER/OTHER CON	8 A	7 4	J 01B	1 B	J 1 B											
CONTRACTOR TOTAL							3			343																
ROBERTSON GEORGE M CO INC			CAMP PENDLETON							CALIFORNIA							736065	0960	05							
2 I	C2474	Y848	N62474-81-C8200	D C E	1	2 2	Z249	000	C2	MAINT-REPAIR-ALTER/OTHER UTI	8 A	8 4	J 01B	1 B	J 1 F											
2 G	C2474	G226	N62474-82-C2494	E C E	1	2 2	Z199	000	C2	MAINT-REPAIR-ALTER/MISCELLAN	8 A	3 4	J 01B	1 B	J 1 F											
LOCATION TOTAL							2			237																
ROBERTSON JAMES F			MACDILL AFB							FLORIDA							091629	2140	10							
3 G	OTA15	0326	F08602-83-C0055	B C E	5	2 2	Z141	000	C2	MAINT-REPAIR-ALTER/HOSPITALS	8 A	3 4	J 01B	1 B	J 1 F											
3 I	OTA15	0461	F08602-83-C0101	B C E	5	2 2	Z199	000	C2	MAINT-REPAIR-ALTER/MISCELLAN	8 A	3 4	J 01B	1 B	J 1 F											
3 I	OTA15	0472	F08602-83-C0118	B C E	5	2 2	Y199	000	C2	CONSTRUCTION/MISCELLANEOUS	B 8	4 3	J 01B	1 B	J 1 F											
LOCATION TOTAL							3			172																
ROBERTSON OSCAR CO			WRIGHT PATTERSON AFB							OHIO							079422	9610	36							
1 E	OCA27	0107	DACA31-82-C0064	A C E	5	2 2	Z142	000	C2	MAINT-REPAIR-ALTER/LABS	8 CL	8 A	8 4	J 01B	1 B	J 1 E										
ROBERTSON RESEARCH			TEMPE							ARIZONA							075258	1010	03							
3 K	OFS03	0180	F33600-83-C0283	B C Z	5	2 2	U009	000	S1	OTHER TRAINING			8 8	7 5	J 1008	6 B	J 1 K									
ROBLO INC			COLUMBUS							OHIO							051204	1880	36							
1 I	OBT23	0369	DABT23-83-C0862	A C E	5	2 2	Z199	000	C2	MAINT-REPAIR-ALTER/MISCELLAN	4 6	3 5	J 17B	7 B	J 1 I											
ROBLO INC			NEWARK AFB							OHIO							050311	6135	36							
3 J	OFV30	0015	F33659-83-C0004	A C E	5	2 2	Z152	000	C2	MAINT-REPAIR-ALTER/MAINTENAN	4 6	3 5	J 17B	7 B	J 1 J											
ROBICON CORP			PITTSBURGH							PA							736235	4040	39							
2 C	PC141	0054	N00164-83-C0048	C C A	1	2 2	6130	000	A7	CONVERTERS ELECTRICAL NON RO	8 A	3 5	A 1001	5 B	J 1 A											
ROBIN ENTERPRISES INC			CALHOUN							GEORGIA							085673	0910	11							
3 L	00A15	0011	F34612-83-C0002	B C B	1	2 2	7220	000	C9E	FLOOR COVERINGS			8 4	3 5	J 1001	5 B	J 1 L									
ROBINS A H CO INC			ARECIBO							PUERTO RCO							736320	0090	PR							
4 I	00120	2873	V797P5-79-0H	B C A	1	2 2	6505	000	C9B	DRUGS BIOLOGICALS AND OFFICI	6 6	4 1														
ROBINS A H CO INC			CHERRY HILL							NEW JERSEY							736320	0835	31							
4 K	00120	0078	V797P5-22-2H	B C A	5	2 2	6505	000	C9B	DRUGS BIOLOGICALS AND OFFICI	6 6	4 1														
4 L	00120	0604	V797P5-22-2H	B C A	5	2 2	6505	000	C9B	DRUGS BIOLOGICALS AND OFFICI	6 6	4 1														
LOCATION TOTAL							2			74																

S M
V O 1111 222222 22 22222 5 7 9 9 1 1 1 1 1 1 9 2 2 2
C N 55555 AAAA AAAAAA BB CCCCC 3 A C 8 999 C D 10A 10B 10C 11 DESCRIPTION OF CMDTY/SRVC 2 3 4 5 6 1717 8 9 A 0 1 3 4 5 6 7 8 9 10 11 12 13 14 15 16 17 18 19 20 21 22 23 24 25 26 27 28 29 30 31 32 33 34 35 36 37 38 39 40 41 42 43 44 45 46 47 48 49 50 51 52 53 54 55 56 57 58 59 60 61 62 63 64 65 66 67 68 69 70 71 72 73 74 75 76 77 78 79 80 81 82 83 84 85 86 87 88 89 90 91 92 93 94 95 96 97 98 99 100

ROBINS A H CO INC		RICHMOND			VIRGINIA			736320 3360 47		
4 G	00120 2234	DLA120-83-C0442	B C A 5	2 2 6505	000 C9B	DRUGS BIOLOGICALS AND OFFICI	6 A 3 3	C 0000 0	J 1 1	10
4 H	00120 2418	DLA120-83-C0564	B C A 5	2 2 6505	000 C9B	DRUGS BIOLOGICALS AND OFFICI	6 4 3 5	C 07 1 B	J 1 1	10
4 I	00120 2904	DLA120-83-C0678	B C A 5	2 2 6505	000 C9B	DRUGS BIOLOGICALS AND OFFICI	6 A 3 3	A 0000 0	J 1 1	15
4 L	00120 0514	V797P5-22-2H	B C A 5	2 2 6505	000 C9B	DRUGS BIOLOGICALS AND OFFICI	6 6 4 1		J 1 1	15
4 E	00120 1724	V797P5-22-2H	B C A 5	2 2 6505	000 C9B	DRUGS BIOLOGICALS AND OFFICI	6 6 4 1		J 1 1	16
4 E	00120 1738	V797P5-22-2H	B C A 5	2 2 6505	000 C9B	DRUGS BIOLOGICALS AND OFFICI	6 6 4 1		J 1 1	17
4 F	00120 1973	V797P5-22-2H	B C A 5	2 2 6505	000 C9B	DRUGS BIOLOGICALS AND OFFICI	6 6 4 1		J 1 1	17
LOCATION TOTAL				7						
CONTRACTOR TOTAL				10						
										465

ROBINS G S & CO		LUDINGTON			MICHIGAN			736330 3290 23		
4 K	00400 0273	DLA400-82-C5777	E C B 1	2 2 6810	000 C9E	CHEMICALS	6 A 6 3	J 0000 0	J 1 1	12

ROBINSON D G CORP		HUNTSVILLE			ALABAMA			091795 1960 01		
3 G	0FJ04 3096	F09603-81-C0108	A C C 5	2 2 T013	000 C9E	TECHNICAL WRITING	4 6 6 5	J 17B 7 A	J 1 1	297
3 I	0FJ04 4172	F09603-81-C0108	A C C 5	2 2 T013	000 C9E	TECHNICAL WRITING	4 6 6 5	J 17B 7 A	J 1 1	366
LOCATION TOTAL				2						
										683

ROBINSON ENGINEERING & CONST INC		HANSCOM AFB			MASS			093903 1107 22		
3 I	0HV02 0141	F19650-83-C0050	D C E 5	2 2 Z163	000 C2	MAINT-REPAIR-ALTER/TROOP HO	8 A 3 4	J 01B 1 B	J 1 1	167

ROBINSON GLENN T		REDDING			CALIFORNIA			035937 5680 05		
4 L	00600 1471	DLA600-82-D4973	E C B 1	3 2 9130	000 A8A	LIQUID PROPELLANTS & FUEL PE	6 A 3 3	C 0000 0	K 1 1	305

ROBINSON JAMES H CO INC		BANGOR			WASHINGTON			069185 0170 48		
2 I	C2474 Y315	N62474-82-C0320	E C E 1	2 2 Y239	000 C2	CONSTRUCTION/EPG - OTHER INC	8 A 3 4	J 01B 1 B	J 1 1	181

ROBINSON JAMES H CO INC		BREMERTON			WASHINGTON			069185 0300 48		
2 I	C2474 G119	N62474-83-C4927	E C E 1	2 2 Z199	000 C2	MAINT-REPAIR-ALTER/MISCELLAN	8 A 3 4	J 01B 1 B	J 1 1	18
CONTRACTOR TOTAL				2						
										565

ROBINSON JOHN INC		LORING AFB			MAINE			084851 1063 20		
3 D	0SB09 0031	F17600-83-C0014	E C E 1	2 2 Z299	000 C2	MAINT-REPAIR-ALTER/OTHER NON	8 A 3 4	J 01B 1 B	J 1 1	190

ROBINSON KENNEY INC		BREWER			MAINE			736682 0180 20		
4 J	00600 1026	DLA600-82-D4763	E C B 5	3 2 9140	000 A8A	FUEL OILS	6 A 3 3	J 0000 0	K 1 1	191
4 K	00600 1193	DLA600-82-D4763	E C B 5	3 2 9130	000 A8A	LIQUID PROPELLANTS & FUEL PE	6 A 6 3	J 0000 0	K 1 1	191
LOCATION TOTAL				2						
										212

ROBINSON LARRY J & CO INC		FORT CAMPBELL			KENTUCKY			056673 1260 18		
1 I	0KF23 0315	DAKF23-83-C0337	D C E 5	2 2 Z161	000 C2	MAINT-REPAIR-ALTER/FAMILY HO	8 A 3 4	J 01B 1 B	J 1 1	197

S M	V O	C N	1111	222222	22	22222	5 7	9 9	DESCRIPTION OF CMDTY/SRVC	2	3	4	5	6	1717	8	9	A	0	1	2	3	23	543333	1000
ROBINSON LARRY J & CO INC									FORT KNOX KENTUCKY	056673	1270	18													
1 I	0BT23	0399	DABT23-82-C0910	D C E	5	2 2	Z199	000 C2	MAINT-REPAIR-ALTER/MISCELLAN	8	A	3	4	J	01B	1	B	J	I	I					168
		CONTRACTOR TOTAL				2		245																	
ROBINSON LOUIS O									PEARL HARBOR NAVAL HAWAII	736687	1800	12													
2 A	C2742	P314	N62471-82-C2106	A C C	1	2 2	J045	000 S1	MAINT-REPAIR OF EQ/PLUMBING-	8	A	3	4	J	01B	1	B	J	I	K					75
ROBINSON LUMBER CO									LOYSVILLE PA	070666	2832	39													
4 F	00400	3078	DLA400-83-C2204	D C A	5	2 2	3990	000 C9D	MISCELLANEOUS MATERIALS HAND	6	A	3	4	J	01B	1	B	J	I	F					36
4 G	00400	3600	DLA400-83-C2588	D C A	5	2 2	3990	000 C9D	MISCELLANEOUS MATERIALS HAND	6	A	3	4	J	01B	1	B	J	I	G					26
		LOCATION TOTAL				2		74																	
ROBINSON OIL CO									TALLAHASSEE FLORIDA	060529	3470	10													
4 L	00600	0604	DLA600-82-D4356	D C B	5	3 2	9140	000 A8A	FUEL OILS	6	A	3	3	J	0000	0	K	I	J						784
ROBINSON PAVING CO									WEST POINT GEORGIA	091672	6310	11													
5 G	0CW01	0168	DACW01-83-C0122	D C E	5	2 2	Y222	000 C2	CONSTRUCTION/HIGHWAYS-ROADS-	8	A	3	4	J	01B	1	B	J	I	G					225
5 H	0CW01	0220	DACW01-83-C0122	D C E	5	2 2	Y222	000 C2	CONSTRUCTION/HIGHWAYS-ROADS-	8	A	7	4	J	01B	1	B	J	I	H					215
		LOCATION TOTAL				2		440																	
ROBINSON PRINTING CO INC									HUNTSVILLE ALABAMA	064604	1960	01													
1 I	0AH01	8429	DAAH01-83-CA189	A C A	1	2 2	T099	GBN A7	OTHER PHOTOGRAPHIC MAPPING	4	6	3	5	J	17B	7	B	J	I	I					100
3 L	0FJ04	0344	F09603-81-C0108	A C C	5	2 2	T013	000 C9E	TECHNICAL WRITING	4	6	6	5	J	17B	7	A	J	I	J					205
3 A	0FJ04	1007	F09603-81-C0108	A C C	5	2 2	T013	000 C9E	TECHNICAL WRITING	4	6	6	5	J	17B	7	A	J	I	A					134
3 D	0FJ04	2100	F09603-81-C0108	A C C	5	2 2	T013	000 C9E	TECHNICAL WRITING	4	6	8	5	J	17B	7	A	J	I	D					127
		LOCATION TOTAL				4		1,110																	
ROBINSON TAKHASI PIMENTEL KATZ									POINT MUGU CALIFORNIA	064070	5450	05													
2 L	C2474	0856	N62474-82-C3836	D C Z	1	2 2	Y219	000 C2	CONSTRUCTION/OTHEP CONSERVAT	8	A	8	4	J	01B	1	B	J	I	K					36
ROBINSON INC									ORANGE CONN	019245	1020	07													
1 G	0HA06	0009	DAHA06-83-C0004	A C E	5	2 2	Z222	000 C2	MAINT-REPAIR-ALTER/HWYS-ROAD	8	A	3	4	J	01B	1	B	J	I	F					26
ROBLES ROBERTO & ASSOCIATE INC									CASTLE ROCK WASHINGTON	065623	0450	48													
5 G	0CW57	0045	DACW57-83-C0010	A C E	5	2 2	Y299	000 C2	CONSTRUCTION/ALL OTHER NON-B	8	4	3	4	J	01B	1	B	J	I	K					239
5 I	0CW57	0255	DACW57-83-C0010	A C E	5	2 2	Y299	000 C2	CONSTRUCTION/ALL OTHER NON-B	8	4	7	4	J	01B	1	B	J	I	C					135
5 I	0CW57	0311	DACW57-83-C0010	A C E	5	2 2	Y299	000 C2	CONSTRUCTION/ALL OTHER NON-B	8	4	6	4	J	01B	1	B	J	I	B					133
		LOCATION TOTAL				3		377																	
ROBLETT INDUSTRIAL CONST CORP									PHILIPPINES	094016	0000	PI													
2 I	C2742	P862	N62864-82-C0097	B C Z	5	2 2	Y119	000 C2	CONSTRUCTION/OTHER ADMIN & S	7	9	3	3	L	0000	0	J	I	I						57

S M	1 1
V O	1111 222222 22 22222 5 7 9 9
C N	55555 AAAA AAAAAA BB CCCCC 3 A C 8 999 C D 10A 10B 10C 11 DESCRIPTION OF CMDTY/SRVC 2 3 4 5 6 1717 8 9 0 1 3

ROBOCOM SYSTEMS INC	LEVITTOWN	NEW YORK	082511	4560	33
4 1 00000 0058 DLA000-83-C0230	C C Z 5	2 2 R493 000 S1	OTHER MANAGEMENT SERVICES	6 4 3 5 J 1001 5 B	J 1 1

ROBOTIC VISION SYSTEMS INC	MELVILLE	NEW YORK	088447	5135	33
2 C LA103 0332 N00123-83-C0057	C C Z 1	2 2 5840 000 C9E	RADAR EQUIPMENT EXCEPT AIRBORNE	8 A 3 5 J 1001 6 A	J 1 B
2 D QA120 0172 N00406-83-C1222	B C A 1	2 2 6695 000 B9	COMBINATION & MISCELLANEOUS	8 4 3 5 J 02 5 B	U 1 L
3 L OHR10 0013 F33615-82-C5136	B C Z 5	2 2 R415 000 B9	MGT SERVICES/TECHNOLOGY SHAR	8 A 3 5 J 1013 2 A	U 1 K
3 E OHR10 0085 F33615-82-C5136	B C Z 5	2 2 R415 000 B9	MGT SERVICES/TECHNOLOGY SHAR	8 A 6 5 J 1013 2 B	U 1 E
LOCATION TOTAL		4		1,329	

ROBSON & WOESE INC	WATERTOWN	NEW YORK	060394	8990	33
1 G OCA51 0200 DACA51-82-C0091	D C Z 1	2 2 R211 000 C2	ARCHITECT/ENGINEER - GENERAL	8 A 4 6 J 01B 2 B	J 1 F

ROBSON OIL CO INC		DENMARK	069934	0000	DE
3 L OFE04 0374 F42600-82-D5863	B C Z 5	2 2 J015 AFH A1C	MAINT-REPAIR OF EQ/AIRCRAFT	7 9 4 J	L
3 L OFE04 0374 F42600-82-D5863	B C Z 5	2 2 J015 AFH A1C	MAINT-REPAIR OF EQ/AIRCRAFT	7 9 4 J	L
3 L OFE04 0375 F42600-82-D5863	B C Z 5	2 2 J015 AFH A1C	MAINT-REPAIR OF EQ/AIRCRAFT	7 9 4 5 L 06 5 B	J 1 L
3 L OFE04 0375 F42600-82-D5863	B C Z 5	2 2 J015 AFH A1C	MAINT-REPAIR OF EQ/AIRCRAFT	7 9 4 5 L 06 5 B	J 1 L
LOCATION TOTAL		4		346	

ROBSON OIL CO INC	ABILENE	KANSAS	069934	0020	17
4 L O0600 0671 DLA600-82-D4426	E C B 5	3 2 9140 000 A8A	FUEL OILS	6 A 3 3 J 0000 0	K 1 J
4 E O0600 2480 DLA600-83-D4365	E C B 5	3 2 9140 000 A8A	FUEL OILS	6 A 3 3 J 0000 0	K 1 D
LOCATION TOTAL		2		237	
CONTRACTOR TOTAL		2		237	

ROCHE ANALYTICAL INSTRUMENTS INC	NASHUA	NH	067839	0520	30
3 L OFS02 0139 F33601-83-C0028	B C A 5	2 2 6630 000 C9E	CHEMICAL ANALYSIS INSTRUMENT	8 4 3 5 A 1001 5 B	J 1 1

ROCHE BIOMEDICAL LABORATORIES INC	BURLINGTON	NCAR	089999	0730	34
1 D OKF40 0264 DAKF40-83-C0795	B C C 5	2 2 0515 000 S1	MEDICAL SERVICE/PATHOLOGY	5 A 3 3 C 0000 0	J 1 0

ROCHE DIAGNOSTICS	BELLEVILLE	NEW JERSEY	027968	0370	31
1 I ODA16 0033 DLA120-82-D0714	B C A 5	2 2 6505 000 C9B	DRUGS BIOLOGICALS AND OFFICI	6 6 4 5 A 07 5 B	J 1 1
2 I QN411 0002 DLA120-82-D0714	B C A 1	2 2 6505 000 C9E	DRUGS BIOLOGICALS AND OFFICI	6 A 4 5 A 07 6 B	J 2 L
2 I QN411 0006 DLA120-82-D0714	B C A 1	2 2 6505 000 C9E	DRUGS BIOLOGICALS AND OFFICI	6 A 4 5 A 07 6 B	J 2 A
2 I QN411 0011 DLA120-82-D0714	B C A 1	2 2 6505 000 C9E	DRUGS BIOLOGICALS AND OFFICI	6 A 4 5 A 07 6 B	J 2 C
2 I QN411 0013 DLA120-82-D0714	B C A 1	2 2 6505 000 C9E	DRUGS BIOLOGICALS AND OFFICI	6 A 4 5 A 07 6 B	J 2 D
2 I QN411 0014 DLA120-82-D0714	B C A 1	2 2 6505 000 C9E	DRUGS BIOLOGICALS AND OFFICI	6 A 4 5 A 07 6 B	J 2 F
2 I QN411 0015 DLA120-82-D0714	B C A 1	2 2 6505 000 C9E	DRUGS BIOLOGICALS AND OFFICI	6 A 4 5 A 07 6 B	J 2 G
2 I QN411 0016 DLA120-82-D0714	B C A 1	2 2 6505 000 C9E	DRUGS BIOLOGICALS AND OFFICI	6 A 4 5 A 07 6 B	J 2 H
3 B OJA27 0417 DLA120-82-D0714	B C A 5	2 2 6505 000 C9B	DRUGS BIOLOGICALS AND OFFICI	6 6 4 5 A 07 6 B	J 1 B
3 C OJA27 0455 DLA120-82-D0714	B C A 5	2 2 6505 000 C9B	DRUGS BIOLOGICALS AND OFFICI	6 A 4 5 A 07 6 B	J 1 C
3 C OJA27 0533 DLA120-82-D0714	B C A 5	2 2 6505 000 C9B	DRUGS BIOLOGICALS AND OFFICI	6 A 4 5 A 07 6 B	J 1 C
3 E OJA27 0614 DLA120-82-D0714	B C A 5	2 2 6505 000 C9B	DRUGS BIOLOGICALS AND OFFICI	6 A 4 5 A 07 6 B	J 1 E
3 F OJA27 0669 DLA120-82-D0714	B C A 5	2 2 6505 000 C9B	DRUGS BIOLOGICALS AND OFFICI	6 A 4 5 A 07 6 B	J 1 F

S M 1111 222222 22 22222 5 7 9 9 1 1 1 1 1 1 1 1 9 2 2 2
 V O C N 55555 AAAA AAAAAA BB CCCCC 3 A C 8 999 C D 10A 10B 10C 11 DESCRIPTION OF CMDTY/SRVC 2 3 4 5 6 1717 8 9 A 0 1 5 24 35 46 57 60 61 62 63 64 65 66 67 68 69 70 71 72 73 74 75 76 77 78 79 80 81 82 83 84 85 86 87 88 89 90 91 92 93 94 95 96 97 98 99 00

ROCHE DIAGNOSTICS BELLEVILLE NEW JERSEY 027968 0370 31
 3 H OJA27 0772 DLA120-82-D0714 B C A 5 2 2 6505 000 C9B DRUGS BIOLOGICALS AND OFFICI 6 A 4 5 A 07 6 B J 1 H 30
 3 I OJA27 0847 DLA120-82-D0714 B C A 5 2 2 6505 000 C9B DRUGS BIOLOGICALS AND OFFICI 6 A 4 5 A 07 6 B J 1 I 30
 3 I OJA27 0968 DLA120-82-D0714 B C A 5 2 2 6505 000 C9B DRUGS BIOLOGICALS AND OFFICI 6 A 4 5 A 07 6 B J 1 I 32
 LOCATION TOTAL 16 1,411

ROCHE DIAGNOSTICS NUTLEY NEW JERSEY 027968 3210 31
 1 H ODA16 0030 DLA120-82-D0714 B C A 5 2 2 6505 000 C9B DRUGS BIOLOGICALS AND OFFICI 6 6 4 5 A 07 5 B J 1 H 32
 1 I OKF27 0181 GS00S5-73-83 C C A 5 2 2 6630 000 C9B CHEMICAL ANALYSIS INSTRUMENT 3 6 4 1 I 56
 3 B OSB04 0017 F41613-83-C0009 B C A 5 2 2 6640 000 C9B LABORATORY EQUIPMENT AND SUP 8 A 3 5 A 1003 1 B J 1 A 57
 LOCATION TOTAL 3 145

ROCHE DIAGNOSTICS TOTOWA NEW JERSEY 027968 4560 31
 3 I OTA30 0146 GS00S5-73-83 B C Z 5 3 2 6650 000 C9E OPTICAL INSTRUMENTS 3 A 4 1 H 56
 CONTRACTOR TOTAL 20 1,612

ROCHE INSTRUMENTS NUTLEY NEW JERSEY 076641 3210 31
 3 F OTA15 0361 F08632-83-C0064 C C A 5 2 2 6640 000 C9B LABORATORY EQUIPMENT AND SUP 8 A 3 5 A 07 5 B J 1 F 60

ROCHE PRODUCTS INC MANATI PUERTO RCO 042214 0620 PR
 4 D 00120 1501 DLA120-83-FDF23 B C A 1 2 2 6505 000 C9B DRUGS BIOLOGICALS AND OFFICI 6 6 4 1 D 56
 4 A 00120 0058 V797P5-27-7H B C A 1 2 2 6505 000 C9B DRUGS BIOLOGICALS AND OFFICI 6 6 4 1 A 64
 4 C 00120 1166 V797P5-27-7H B C A 1 2 2 6505 000 C9B DRUGS BIOLOGICALS AND OFFICI 6 6 4 1 C 70
 4 C 00120 1215 V797P5-27-7H B C A 1 2 2 6505 000 C9B DRUGS BIOLOGICALS AND OFFICI 6 6 4 1 C 72
 4 C 00120 1288 V797P5-27-7H B C A 1 2 2 6505 000 C9B DRUGS BIOLOGICALS AND OFFICI 6 6 4 1 C 72
 4 E 00120 1619 V797P5-27-7H B C A 1 2 2 6505 000 C9B DRUGS BIOLOGICALS AND OFFICI 6 6 4 1 E 126
 4 E 00120 1794 V797P5-27-7H B C A 1 2 2 6505 000 C9B DRUGS BIOLOGICALS AND OFFICI 6 6 4 1 E 126
 4 E 00120 1831 V797P5-27-7H B C A 1 2 2 6505 000 C9B DRUGS BIOLOGICALS AND OFFICI 6 6 4 1 E 131
 4 F 00120 1869 V797P5-27-7H B C A 1 2 2 6505 000 C9B DRUGS BIOLOGICALS AND OFFICI 6 6 4 1 F 131
 4 F 00120 1959 V797P5-27-7H B C A 1 2 2 6505 000 C9B DRUGS BIOLOGICALS AND OFFICI 6 6 4 1 F 136
 4 F 00120 2094 V797P5-27-7H B C A 1 2 2 6505 000 C9B DRUGS BIOLOGICALS AND OFFICI 6 6 4 1 F 141
 4 G 00120 2226 V797P5-27-7H B C A 1 2 2 6505 000 C9B DRUGS BIOLOGICALS AND OFFICI 6 6 4 1 G 144
 4 G 00120 2249 V797P5-27-7H B C A 1 2 2 6505 000 C9B DRUGS BIOLOGICALS AND OFFICI 6 6 4 1 G 147
 4 H 00120 2563 V797P5-27-7H B C A 1 2 2 6505 000 C9B DRUGS BIOLOGICALS AND OFFICI 6 6 4 1 H 155
 4 H 00120 2594 V797P5-27-7H B C A 1 2 2 6505 000 C9B DRUGS BIOLOGICALS AND OFFICI 6 6 4 1 H 162
 4 I 00120 2673 V797P5-27-7H B C A 1 2 2 6505 000 C9B DRUGS BIOLOGICALS AND OFFICI 6 6 4 1 I 165
 4 I 00120 2674 V797P5-27-7H B C A 1 2 2 6505 000 C9B DRUGS BIOLOGICALS AND OFFICI 6 6 4 1 I 142
 4 I 00120 2875 V797P5-27-7H B C A 1 2 2 6505 000 C9B DRUGS BIOLOGICALS AND OFFICI 6 6 4 1 I 63
 4 K 00120 0264 V797P5-67-2G B C A 1 2 2 6505 000 C9B DRUGS BIOLOGICALS AND OFFICI 6 6 4 1 J 123
 LOCATION TOTAL 19 2,466

ROCHESTER CORP CULPEPER VIRGINIA 737315 1090 47
 2 G BH004 8205 N00024-83-C4425 B C A 5 2 2 1075 000 A3 DEGAUSSING AND MINE SWEEPING 8 A 3 5 C 1026 1 A J 2 F 691
 2 I JA112 8021 N00104-83-C0908 B C A 5 2 2 5995 000 A7 CABLE CORD WIRE ASSEMBLIES - 8 A 3 5 C 1015 1 B J 1 I 210
 2 E C2472 8023 N62472-83-C1605 D C A 5 2 2 6145 000 B1 WIRE AND CABLE ELECTRICAL 8 A 3 3 B 0000 0 J 4 D 1,915
 4 J 00500 0100 DLA522-82-C4600 B C A 5 2 2 6145 000 C9E WIRE AND CABLE ELECTRICAL 6 A 6 5 A 1001 5 B J 1 J 94
 LOCATION TOTAL 4 2,908

S M	V O	C N	1111	222222	22	22222	5 7	9 9	DESCRIPTION OF	CMDTY/SRVC	2	3	4	5	6	1717	8	9	A	0	1	3	24	15	11	000									

ROCHESTER ELECTRIC CO			WAKEFIELD					MASS										091126 2930 22																	
4	F	00900	2095	DLA900-83-C1798	B	C	B	5	2	2	5962	000	A7	MICROCIRCUITS - ELECTRONIC										6	A	3	5	J	1013	5	B	J	1	F	42

ROCHESTER GEAR INC			ROCHESTER					MICHIGAN										737370 4830 23																	
1	L	OAE07	1053	DAAE07-83-CH172	B	C	A	1	2	2	2520	DPS	A4B	VEHICULAR POWER TRANSMISSION										5	A	3	4	J	01B	1	B	J	1	L	90
1	A	OAE07	1280	DAAE07-83-CH172	B	C	A	1	2	2	2520	DPS	A4B	VEHICULAR POWER TRANSMISSION										5	A	6	4	J	01B	1	B	J	1	L	90
LOCATION TOTAL										2					180																				

ROCHESTER INSTITUTE OF TECHNOLOGY			ROCHESTER					NEW YORK										737400 7200 33																	
1	L	OKF40	0077	DAKF40-76-A0101	B	C	Z	5	2	2	U005	000	S1	TUITION FEES										8	8	4	5	M	05	7	B	J	1	K	41
1	C	OKF40	0229	DAKF40-76-A0101	B	C	Z	5	2	2	U005	000	S1	TUITION FEES										8	8	4	5	M	05	7	B	J	1	C	41
1	I	OKF40	0467	DAKF40-76-A0101	B	C	Z	5	2	2	U005	000	S1	TUITION FEES										8	8	4	5	M	05	7	B	J	1	I	45
2	E	E612A	1479	N00014-79-C0598	B	C	Z	1	2	2	AD91	000	S1	RDTE/OTHER DEFENSE										8	8	7	5	M	05	7	B	S	1	E	60
LOCATION TOTAL					4					207																									

ROCHESTER OPTICAL MFG CO INC			ROCHESTER					NEW YORK										737535 7200 33																	
4	B	00100	0500	DLA100-83-C4185	B	C	A	5	2	2	8460	000	A9	LUGGAGE										6	A	3	3	J	0000	0	J	1	B	12	
4	H	00100	1306	DLA100-83-C4541	B	C	A	5	2	2	8465	000	A9	INDIVIDUAL EQUIPMENT										6	A	3	4	J	01B	1	B	J	1	B	10
4	D	00120	1528	DLA120-83-C4530	B	C	A	5	2	2	6540	000	C9B	OPTICIANS INSTRUMENTS EQUIP										6	A	3	5	J	07	6	B	J	1	D	31
4	F	00120	1896	DLA120-83-C4733	D	C	A	5	2	2	6540	000	C9B	OPTICIANS INSTRUMENTS EQUIP										6	A	3	3	J	0000	0	J	1	E	51	
4	E	00120	1804	DLA120-83-C4779	B	C	A	5	2	2	6540	000	C9B	OPTICIANS INSTRUMENTS EQUIP										6	A	3	3	J	0000	0	J	1	E	51	
LOCATION TOTAL					5					395																									

ROCHESTER TELEPHONE CORP			ROCHESTER					NEW YORK										027159 7200 33																	
1	F	02D11	0529	DCA200-XX-00000	B	C	Z	5	2	2	S113	000	S1	UTILITIES/TELEPHONE AND-OR										5	3	4	5	A	1005	7	B	J	1	D	11

ROCHESTER UNIVERSITY OF			ROCHESTER					NEW YORK										737580 7200 33																	
1	C	OAG29	0328	DAAG29-81-K0134	C	C	Z	5	2	2	AZ11	000	S1	RDTE/OTHER RESEARCH AND DEVE										8	8	7	5	M	05	7	B	S	2	C	10
1	B	OAG29	0288	DAAG29-82-K0196	C	C	Z	5	2	2	AZ11	000	S1	RDTE/OTHER RESEARCH AND DEVE										8	8	7	5	M	05	7	B	S	1	B	11
1	I	OAG29	0620	DAAG29-83-K0166	C	C	Z	5	2	2	AZ11	000	S1	RDTE/OTHER RESEARCH AND DEVE										8	8	3	5	M	05	7	B	S	1	I	10
1	I	OAK10	0603	DAAK10-81-C0251	C	C	Z	5	2	2	3635	000	A7	CRYSTAL & GLASS INDUSTRIES M										8	8	6	5	M	05	7	B	S	1	I	10
1	I	OAK20	0527	DAAK20-83-C0159	B	C	B	5	2	2	AC62	000	A7	RDTE/ELECTRONICS AND COMMUNI										8	8	3	5	M	05	7	B	S	1	I	94
1	L	00A03	0092	DADA03-79-H0124	C	C	Z	5	2	2	U005	000	S1	TUITION FEES										8	8	7	5	M	05	7	B	J	1	K	37
1	E	0MD17	0296	DAMD17-83-C3142	B	C	Z	5	2	2	AN91	000	S1	RDTE/OTHER MEDICAL										8	8	3	5	M	05	7	B	S	1	E	70
1	H	0MD17	0381	DAMD17-83-C3142	B	C	Z	5	2	2	AN91	000	S1	RDTE/OTHER MEDICAL										8	8	7	5	M	05	7	B	S	1	H	126
2	A	E6130	0289	N00014-76-C0001	B	C	Z	1	2	2	AD91	000	S1	RDTE/OTHER DEFENSE										8	8	7	5	M	05	7	B	S	2	J	2,294
2	A	E6130	0150	N00014-76-C0314	B	C	Z	1	2	2	AD91	000	S1	RDTE/OTHER DEFENSE										8	8	6	5	M	05	7	B	S	2	J	243
2	A	E6130	0288	N00014-76-C0314	B	C	Z	1	2	2	AD91	000	S1	RDTE/OTHER DEFENSE										8	8	7	5	M	05	7	B	S	2	J	485
2	E	E612B	1379	N00014-79-C0666	B	C	Z	1	2	2	AD91	000	S1	RDTE/OTHER DEFENSE										8	8	6	5	M	05	7	B	S	1	E	70
2	C	E614A	1004	N00014-80-C0197	B	C	Z	1	2	2	AD91	000	S1	RDTE/OTHER DEFENSE										8	8	6	5	M	05	7	B	S	1	C	60
2	A	E612A	0706	N00014-80-C0387	B	C	Z	1	2	2	AD91	000	S1	RDTE/OTHER DEFENSE										8	8	7	5	M	05	7	B	S	1	A	62
2	E	E612B	1326	N00014-80-C0472	B	C	Z	1	2	2	AD91	000	S1	RDTE/OTHER DEFENSE										8	8	6	5	M	05	7	B	S	1	D	259
2	G	E612B	1720	N00014-81-C0799	B	C	Z	1	2	2	AD96	000	S1	RDTE/OTHER DEFENSE										8	8	6	5	M	05	7	B	S	1	F	49
2	H	E612B	2029	N00014-82-C0649	B	C	Z	1	2	2	R599	000	S1	OTHER SPECIAL STUDIES AND AN										8	8	6	5	M	05	7	B	S	1	H	31
2	C	E614A	1019	N00014-82-K0193	B	C	Z	1	2	2	AZ11	000	S1	RDTE/OTHER RESEARCH AND DEVE										8	8	6	5	M	05	7	B	S	1	C	170
2	G	E612B	1776	N00014-83-C0483	B	C	Z	1	2	2	AD96	000	S1	RDTE/OTHER DEFENSE										8	8	3	5	M	05	7	B	S	1	G	25
2	A	E612B	0476	N00014-83-K0032	B	C	Z	1	2	2	AD91	000	S1	RDTE/OTHER DEFENSE										8	8	3	5	M	05	7	B	S	1	A	34
2	C	E612A	1057	N00014-83-K0134	B	C	Z	1	2	2	AD91	000	S1	RDTE/OTHER DEFENSE										8	8	3	5	M	05	7	B	S	1	C	61

S M																																			
V C	1111	222222	22	22222	5 7	9 9												1 1	1 1	1 1	1 1	1 1	9 2	2 2											
C N	55555	AAAA	AAAAAA	BB	CCCCC	3	A	C	8	999	C	D	10A	10B	10C	11	DESCRIPTION OF	CMDTY/SRVC	2	3	4	5	6	1717	8	9	A	0	1	3	24	\$\$\$\$\$1000			
ROCHESTER UNIVERSITY OF		ROCHESTER					NEW YORK											737580	7200	33															
2 H	E614A	2039	N00014-83-K0576	B C Z	1	2 2	AD91	000	S1	RDTE/OTHER DEFENSE	8	8	3	5	M	05	7	B	S	1	H												65		
2 I	E612A	2207	N00014-83-K0746	B C Z	1	2 2	AD91	000	S1	RDTE/OTHER DEFENSE	8	8	3	5	M	05	7	B	S	1	I												85		
2 I	MN501	0126	N00600-79-H0967	B C Z	1	2 2	U005	000	S1	TUITION FEES	8	8	4	5	M	05	7	B	J	1	H												40		
2 D	MN501	0031	N00600-82-H0967	B C Z	1	2 2	U005	000	S1	TUITION FEES	8	8	4	5	M	05	7	B	J	1	L												48		
3 J	OFS03	0065	F33600-75-A0528	B C Z	5	2 2	U005	000	S1	TUITION FEES	8	8	4	5	M	05	7	B	J	1	J												38		
3 L	OFS03	0291	F33600-75-A0528	B C Z	5	2 2	U005	000	S1	TUITION FEES	8	8	4	5	M	05	7	B	J	1	L												37		
3 B	OHRO1	0115	F33615-83-K0609	B C Z	5	2 2	AN12	000	C9E	RDTE/BIOMEDICAL	8	8	3	5	M	05	7	B	S	1	B												75		
LOCATION TOTAL													28		5,135																				
ROCHESTER UNIVERSITY OF		ARLINGTON					VIRGINIA											737580	0140	47															
2 A	E6130	0076	N00014-76-C0001	B C Z	5	2 2	AD91	000	S1	RDTE/OTHER DEFENSE	8	8	6	5	M	05	7	B	S	2	J												1,147		
2 A	E6130	0380	N00014-76-C0001	B C Z	5	2 2	AD91	000	S1	RDTE/OTHER DEFENSE	8	8	7	5	M	05	7	B	S	2	L												7,510		
2 C	E612B	1036	N00014-76-C0001	B C Z	5	2 2	AD95	000	S1	RDTE/OTHER DEFENSE	8	8	7	5	M	05	7	B	S	1	C												5,870		
2 G	E612B	1777	N00014-76-C0001	B C Z	5	2 2	AD96	000	S1	RDTE/OTHER DEFENSE	8	8	6	5	M	05	7	B	S	2	G												55		
2 A	E6130	0577	N00014-76-C0314	B C Z	5	2 2	AD91	000	S1	RDTE/OTHER DEFENSE	8	8	7	5	M	05	7	B	S	2	A												2,117		
2 G	E612B	1767	N00014-80-C0664	B C Z	5	2 2	AD96	000	S1	RDTE/OTHER DEFENSE	8	8	6	5	M	05	7	B	S	1	G												1,110		
2 H	E612B	1493	N00014-82-C0259	B C Z	5	2 2	R499	000	S1	OTHER MANAGEMENT SERVICES	8	8	6	5	M	05	7	B	S	1	F												1,118		
2 C	E612B	0973	N00014-82-C0526	B C Z	5	2 2	AD93	000	S1	RDTE/OTHER DEFENSE	8	8	7	5	M	05	7	B	S	1	B												1,110		
2 F	E612B	1700	N00014-83-C0251	B C Z	5	2 2	R498	000	S1	OTHER PROFESSIONAL SERVICES	8	8	3	5	M	05	7	B	S	1	F												1,110		
2 G	E612B	1775	N00014-83-C0406	B C Z	5	2 2	AD91	000	S1	RDTE/OTHER DEFENSE	8	8	3	5	M	05	7	B	S	1	B												1,110		
LOCATION TOTAL													10		15,783																				
CONTRACTOR TOTAL													38		20,918																				
ROCK & WATER LANDSCAPE & IRRIGATN		FORT HUACHUCA					ARIZONA											089872	0340	03															
1 C	OEA18	0266	DAAE18-83-D0018	C C C	5	2 2	J078	000	S1	MAINT-REPAIR OF EQ/RECREATIO	5	A	4	4	J	01B	1	B	J	1	C												1,110		
ROCK HILL MECHANICAL CORP		ST LOUIS					MISSOURI											035322	7680	26															
1 G	OZD41	0141	DMA700-82-C0096	C C E	1	2 2	Z111	000	C2	MAINT-REPAIR-ALTER/OFFICE BU	8	A	6	4	J	01B	1	B	J	1	G												33		
1 G	OZD41	0114	DMA700-83-C0032	C C E	1	2 2	Z111	000	C2	MAINT-REPAIR-ALTER/OFFICE BU	8	3	3	4	J	01B	1	B	J	1	G												40		
LOCATION TOTAL													2		74																				
ROCK MARION J & ASSOCIATES		GARDEN GROVE					CALIFORNIA											082487	2580	05															
2 H	C2474	0247	N62474-82-C2457	D C Z	5	2 2	R129	000	C2	A/E CONSTRUCTION /OTHER NON	8	A	8	6	J	01B	2	B	J	1	G												28		
ROCK OF AGES CORP		BARRE					VERMONT											737625	0050	46															
1 C	OAD07	0179	DAAD07-83-C0039	B C A	5	2 2	6635	000	C9E	PHYSICAL PROPERTIES TESTING	8	A	3	3	B	0000	0	J	1	C												495			
ROCKEFELLER UNIVERSITY		NEW YORK					NEW YORK											737800	5740	33															
2 I	E612B	2162	N00014-83-K0600	B C Z	1	2 2	AD91	000	S1	RDTE/OTHER DEFENSE	8	8	3	5	M	05	7	B	S	1	I												153		
ROCKER INDUSTRIES		HARBOR CITY					CALIFORNIA											737905	2910	05															
3 E	OFD02	1067	F34601-83-C2009	B C A	5	2 2	4810	ACD	A1C	VALVES POWERED	8	A	3	5	J	1013	4	B	J	1	E												41		
3 I	OFD08	0824	F34601-83-C2801	B C A	5	2 2	4820	AFA	A1C	VALVES NONPOWERED	8	E	3	J												33									
LOCATION TOTAL													2		74																				

S M
 ✓ O 1111 222222 22 22222 5 7 9 9 1 1 1 1 1 1 1 9 2 2 2
 C N 5555 AAAA AAAAAA BB CCCCC 3 A C 8 999 C D 10A 10B 10C 11 DESCRIPTION OF CMDTY/SRVC 2 3 4 5 6 1717 8 9 A 0 1 3 24 \$\$\$\$\$\$(000)

ROCKER SOLENOID CO HARBOR CITY CALIFORNIA 737910 2910 05
 4 L 00900 0630 DLA900-83-C0566 B C A 5 2 2 1660 000 A7 AIRCRAFT AIR CONDITIONING HE 6 A 3 5 J 1013 5 B J 1 L 29
 4 H 00900 2710 DLA900-83-C2507 A C A 5 2 2 5945 000 A7 RELAYS AND SOLENOIDS 6 A 3 5 J 1013 5 B J 1 H 35
 LOCATION TOTAL 2 64

ROCKET RESEARCH CORP REDMOND WASHINGTON 737975 2790 48
 3 A OHE03 0105 F04611-80-C0069 B C B 5 2 2 AC22 000 A2 RDTE/MISSILE AND SPACE SYSTE 8 A 7 5 J 11 2 A U 1 A 108
 3 E OHE03 0163 F04611-80-C0069 B C B 5 2 2 AC22 000 A2 RDTE/MISSILE AND SPACE SYSTE 8 A 7 5 J 11 2 B U 1 C 118
 3 I OHE03 0268 F04611-83-C1474 B C A 5 2 2 AC22 000 A2 RDTE/MISSILE AND SPACE SYSTE 8 A 3 5 A 11 2 A U 2 I 10
 LOCATION TOTAL 3 276

ROCKFORD ACROMATIC PRODUCTS CO ROCKFORD ILLINOIS 070367 7650 14
 1 L OAE07 0845 DAAE07-83-CH144 B C A 1 2 2 2520 DPS A4B VEHICULAR POWER TRANSMISSION 5 A 3 3 J 0000 0 J 1 K 15
 1 B OAE07 2004 DAAE07-83-CH286 B C A 1 2 2 2520 DPS A4B VEHICULAR POWER TRANSMISSION 5 A 3 4 J 01B 1 B J 1 A 240
 1 C OAE07 2629 DAAE07-83-CH328 B C A 1 2 2 2520 DPX A4B VEHICULAR POWER TRANSMISSION 5 A 3 3 J 0000 0 J 1 G 15
 1 G OAE07 4830 DAAE07-83-C1474 B C A 1 2 2 2520 000 A4B VEHICULAR POWER TRANSMISSION 5 A 3 3 J 0000 0 J 1 G 15
 1 J OAE07 6689 DAAE07-83-C1819 B C A 1 2 2 2520 DPS A4B VEHICULAR POWER TRANSMISSION 5 A 3 4 J 01B 1 B J 1 I 6
 LOCATION TOTAL 5 631

ROCKFORD AUTOMATION INC ROCKFORD ILLINOIS 094274 7650 14
 1 I OAA03 0127 DAAA03-83-C0076 B C A 1 2 2 3690 000 B9 SPECIALIZED AMMUNITION AND 8 A 3 5 J 1013 1 B J 1 I 15

ROCKFORD CORP ELMENDORF AFB ALASKA 008565 0715 02
 1 C OCA85 0022 DACA85-83-C0011 D C E 5 2 2 Z249 000 C2 MAINT-REPAIR-ALTER/OTHER UTI 8 A 3 4 J 01B 1 B J 1 A 15
 3 I OAA03 0190 F65501-82-C0100 C C E 5 2 2 Z249 000 C2 MAINT-REPAIR-ALTER/OTHER UTI 8 A 6 4 J 01B 1 B J 1 I 10
 3 I OAA03 0194 F65501-83-C0097 D C E 5 2 2 Z241 000 C2 MAINT-REPAIR-ALTER/FUEL SUPP 8 A 3 4 J 01B 1 B J 1 I 50
 LOCATION TOTAL 3 2,225

ROCKFORD DROP FORGE CO ROCKFORD ILLINOIS 090932 7650 14
 1 F OAA22 0178 DAAA22-83-C0169 B C A 1 2 2 4910 000 A4B MOTOR VEHICLE MAINTENANCE EQ 8 A 3 3 J 0000 0 J 1 E 94

ROCKFORD JOBBING SERVICE HIGHLAND NEW YORK 089736 3750 33
 4 C 0013H 8431 DLA13H-83-C0791 B C A 5 2 2 8955 000 B2 COFFEE TEA AND COCOA 6 A 3 3 J 0000 0 J 1 B 125
 4 G 0013H 8431 DLA13H-83-C0791 2 B C A 5 2 2 8955 000 B2 COFFEE TEA AND COCOA 6 A 3 3 J 0000 0 J 1 B 125
 LOCATION TOTAL

ROCKINGHAM POULTRY MARKETING COOP BROADWAY VIRGINIA 738300 0490 47
 4 J 0013H 0053 DLA13H-83-60006 C C A 5 2 2 8905 000 B2 MEAT POULTRY AND FISH 6 6 4 5 A 09 7 B J 1 J 284
 4 L 0013H 0125 DLA13H-83-60006 C C A 5 2 2 8905 000 B2 MEAT POULTRY AND FISH 6 6 4 5 A 09 7 B J 1 K 235
 4 A 0013H 0202 DLA13H-83-60006 C C A 5 2 2 8905 000 B2 MEAT POULTRY AND FISH 6 6 4 5 A 09 7 B J 1 A 235
 4 A 0013H 0244 DLA13H-83-60006 C C A 5 2 2 8905 000 B2 MEAT POULTRY AND FISH 6 6 4 5 A 09 7 B J 1 A 15
 4 C 0013H 0334 DLA13H-83-60006 C C A 5 2 2 8905 000 B2 MEAT POULTRY AND FISH 6 6 4 5 A 09 7 B J 1 B 15
 4 C 0013H 0361 DLA13H-83-60006 C C A 5 2 2 8905 000 B2 MEAT POULTRY AND FISH 6 6 4 5 A 09 7 B J 1 C 15
 4 D 0013H 0429 DLA13H-83-60006 C C A 5 2 2 8905 000 B2 MEAT POULTRY AND FISH 6 6 4 5 A 09 7 B J 1 D 15
 4 D 0013H 0468 DLA13H-83-60006 C C A 5 2 2 8905 000 B2 MEAT POULTRY AND FISH 6 6 4 5 A 09 7 B J 1 D 15
 4 E 0013H 0505 DLA13H-83-60006 C C A 5 2 2 8905 000 B2 MEAT POULTRY AND FISH 6 6 4 5 A 09 7 B J 1 E 261
 4 F 0013H 0585 DLA13H-83-60006 C C A 5 2 2 8905 000 B2 MEAT POULTRY AND FISH 6 6 4 5 A 09 7 B J 1 F 261
 4 G 0013H 0657 DLA13H-83-60006 C C A 5 2 2 8905 000 B2 MEAT POULTRY AND FISH 6 6 4 5 A 09 7 B J 1 F 261

S M 1
 V O 1111 222222 22 22222 5 7 9 9 1 1 1 1 1 1 1 9 2 2 2
 C N 55555 AAAA AAAAAA BB CCCCC 3 A C 8 999 C D 10A 10B 10C 11 DESCRIPTION OF COMDTY/SRVC 2 3 4 5 6 1717 8 9 A 0 1 3 2- \$\$\$\$\$\$1000

ROCKWELL INTERNATIONAL CORP ALAMEDA CALIFORNIA 646325 0030 05
 2 J BH003 0152 N00030-83-C0024 B C C 5 2 2 AC65 000 A2 RDTE/ELECTRONICS AND COMMUNI 8 A 3 5 A 11 5 A U 2 K

ROCKWELL INTERNATIONAL CORP ANAHEIM CALIFORNIA 646325 0150 05
 1 K OAB07 3127 DAAB07-82-CJ275 B C A 5 2 2 AC62 000 A7 RDTE/ELECTRONICS AND COMMUNI 8 A 7 5 D 11 2 B U 1 J 200
 1 I OAG29 0653 DAAG29-83-C0032 C C Z 5 2 2 AZ11 000 S1 RDTE/OTHER RESEARCH AND DEVE 8 A 3 5 A 11 5 B U 1 I 120
 1 K OAH01 0026 DAAH01-82-C0716 B C A 5 2 2 AC52 000 A2 RDTE/WEAPONS 8 A 6 3 A 11 5 A U 2 J 100
 1 L OAK20 0084 DAAK20-80-C0028 B C A 5 2 2 AC61 000 A7 RDTE/ELECTRONICS AND COMMUNI 8 A 7 5 A 11 5 B U 1 I 50
 1 K OAK20 0007 DAAK20-80-C0037 B C A 5 2 2 5860 000 A7 STIMULATED COHERENT RADIATIO 8 A 7 5 A 02 5 B U 1 I 50
 1 K OAK20 0012 DAAK20-81-D0203 B C A 5 2 2 L058 000 A7 TECH REP SERVICES /COMMUNICA 8 A 9 5 A 1007 5 B U 1 I 30
 1 I OAK20 0579 DAAK70-80-C0111 B C A 5 2 2 AC63 000 A7 RDTE/ELECTRONICS AND COMMUNI 8 A 6 5 B 11 2 A U 2 J 70
 1 L OAK70 0014 DAAK70-81-C0246 B C A 5 2 2 AC63 000 A7 RDTE/ELECTRONICS AND COMMUNI 8 A 7 5 B 11 2 B U 2 J 100
 1 A OAK70 0126 DAAK70-81-C0246 B C A 5 2 2 AC63 000 A7 RDTE/ELECTRONICS AND COMMUNI 8 A 7 5 B 11 2 B U 2 A 100
 1 C OAK70 0250 DAAK70-81-C0246 B C A 5 2 2 AC62 000 A7 RDTE/ELECTRONICS AND COMMUNI 8 A 7 5 B 11 2 B U 2 C 50
 1 A OAK70 0124 DAAK70-82-C0254 B C A 5 2 2 AC63 000 A7 RDTE/ELECTRONICS AND COMMUNI 8 A 7 5 B 11 2 B U 1 A 100
 1 C OAK70 0262 DAAK70-82-C0254 B C A 5 2 2 AC63 000 A7 RDTE/ELECTRONICS AND COMMUNI 8 A 7 5 B 11 2 B U 1 C 100
 1 I JAK70 0535 DAAK70-82-C0254 B C A 5 2 2 AC63 000 A7 RDTE/ELECTRONICS AND COMMUNI 8 A 7 5 B 11 2 B U 1 G 100
 1 I JAK70 0851 DAAK70-82-C0254 B C A 5 2 2 AC63 000 A7 RDTE/ELECTRONICS AND COMMUNI 8 A 7 5 B 11 2 B U 1 I 100
 1 E OAK70 0362 DAAK70-83-C0038 B C A 5 2 2 AD92 000 S1 RDTE/OTHER DEFENSE 8 A 7 5 A 11 5 A U 1 D 100
 1 F OAK70 0276 DAAK70-83-C0038 B C A 5 2 2 AD92 000 A7 RDTE/OTHER DEFENSE 8 A 3 5 A 11 5 A U 1 C 100
 1 I OAK70 0788 DAAK70-83-C0038 B C A 5 2 2 AD92 000 S1 RDTE/OTHER DEFENSE 8 A 7 5 A 11 5 A U 1 I 100
 1 A OSG60 0192 DASG60-73-C0087 B C Z 5 2 2 AC23 CED A2 RDTE/MISSILE AND SPACE SYSTE 8 A 7 5 A 11 5 B U 1 A 20
 1 K OSG60 0018 DASG60-78-C0112 B C Z 5 2 2 AC23 CED A2 RDTE/MISSILE AND SPACE SYSTE 8 A 7 5 A 11 5 B U 2 J 2 200
 1 C OSG60 0236 DASG60-78-C0112 B C Z 5 2 2 AC23 CED A2 RDTE/MISSILE AND SPACE SYSTE 8 A 8 5 A 11 5 B U 2 C 50
 1 H OSG60 0386 DASG60-78-C0112 B C Z 5 2 2 AC23 CED A2 RDTE/MISSILE AND SPACE SYSTE 8 A 6 5 A 11 5 A U 2 H 500
 1 I OSG60 0454 DASG60-78-C0112 B C Z 5 2 2 AC23 CED A2 RDTE/MISSILE AND SPACE SYSTE 8 A 7 5 A 11 5 B U 2 I 25
 1 K OSG60 0056 DASG60-80-C0105 B C Z 5 2 2 AC23 CED A2 RDTE/MISSILE AND SPACE SYSTE 8 A 7 5 A 11 5 B U 2 J 450
 1 C OSG60 0259 DASG60-80-C0105 B C Z 5 2 2 AC23 CED A2 RDTE/MISSILE AND SPACE SYSTE 8 A 6 5 A 11 5 B U 1 C 50
 1 K OSG60 0057 DASG60-82-C0045 B C Z 5 2 2 AC23 CED A2 RDTE/MISSILE AND SPACE SYSTE 8 A 7 5 B 11 2 B U 2 J 100
 1 K OSG60 0037 DASG60-82-C0051 B C Z 5 2 2 AC23 CED A2 RDTE/MISSILE AND SPACE SYSTE 8 A 7 5 A 11 5 B U 2 J 100
 1 H OSG60 0364 DASG60-83-C0084 B C Z 5 2 2 AC23 CED A2 RDTE/MISSILE AND SPACE SYSTE 8 A 3 5 A 11 5 B J 1 H 100
 1 B OZD30 0310 DNA001-83-C0093 B C Z 5 2 2 AD94 000 S1 RDTE/OTHER DEFENSE 8 A 3 5 A 11 5 B U 1 B 100
 1 H OZD30 0686 DNA001-83-C0120 B C Z 5 2 2 AD92 000 S1 RDTE/OTHER DEFENSE 8 A 3 5 A 11 5 B U 1 H 100
 1 G OZD30 0604 DNA001-83-C0304 B C Z 5 2 2 AD94 000 S1 RDTE/OTHER DEFENSE 8 A 3 5 A 11 5 B U 1 G 100
 1 I OZD30 0879 DNA001-83-C0334 B C Z 5 2 2 AD94 000 S1 RDTE/OTHER DEFENSE 8 A 3 5 A 11 5 B U 1 I 100
 1 I OZD30 0876 DNA001-83-C0359 B C Z 5 2 2 AD94 000 S1 RDTE/OTHER DEFENSE 8 A 3 5 A 11 5 B U 2 I 100
 1 I OAB07 0845 F04606-81-00064 C C A 5 2 2 6665 000 A7 HAZARD-DETECTING INSTRUMENTS 8 A 4 5 A 1001 5 B U 1 I 100
 1 L OZD04 0459 MDA904-78-C0550 B C A 5 2 2 AD92 000 A7 RDTE/OTHER DEFENSE 8 1 7 5 A 11 4 B U 1 K 100
 1 G OZD04 1908 MDA904-78-C0550 B C A 5 2 2 AD92 000 A7 RDTE/OTHER DEFENSE 3 1 7 5 A 11 4 B U 1 F 100
 1 K OZD04 0409 MDA904-81-C0423 B C A 5 2 2 AC64 000 A7 RDTE/ELECTRONICS AND COMMUNI 8 1 7 5 A 11 5 B U 1 J 100
 1 J OZD04 0031 MDA904-81-C0451 B C A 5 2 2 AD92 000 A7 RDTE/OTHER DEFENSE 8 1 7 5 A 11 5 B U 1 J 100
 1 L OZD04 0539 MDA904-83-C0255 B C A 5 2 2 AC66 000 A7 RDTE/ELECTRONICS AND COMMUNI 5 1 3 5 A 11 5 A U 1 F 100
 1 A OZD04 0863 MDA904-83-C0464 B C A 5 2 2 AC64 000 A7 RDTE/ELECTRONICS AND COMMUNI 8 1 3 5 A 11 5 B U 1 A 100
 2 D E612A 1187 N00014-77-C0636 B C Z 5 2 2 AD91 000 S1 RDTE/OTHER DEFENSE 8 A 6 5 A 11 5 B U 1 C 100
 2 K BH006 0323 N00024-77-C6185 B C B 5 2 2 AC62 GTR A7 RDTE/ELECTRONICS AND COMMUNI 8 A 7 5 A 1001 5 A R 2 J 2 000
 2 B BH006 2954 N00024-77-C6185 B C B 5 2 2 AC62 GTR A7 RDTE/ELECTRONICS AND COMMUNI 8 A 7 5 A 11 5 B R 2 L 1 000
 2 F BH006 7417 N00024-77-C6185 B C A 5 2 2 AC65 GTR A7 RDTE/ELECTRONICS AND COMMUNI 8 A 7 5 A 11 2 B R 2 F 1 000
 2 B BH007 3220 N00024-78-C7129 B C A 5 2 2 AC36 000 A7 RDTE/SHIPS 8 A 7 5 A 11 5 A W 2 A 1 000
 2 H BH007 9377 N00024-78-C7129 B C A 5 2 2 AC63 000 A7 RDTE/ELECTRONICS AND COMMUNI 8 A 7 5 A 11 5 A W 2 F 1 000

S M 1
 V O 1111 222222 22 22222 5 7 9 9 1 1 1 1 1 1 1 9 2 2 2
 C N 55555 AAAA AAAAAA BB CCCCC 3 A C 8 999 C D 10A 10B 10C 11 DESCRIPTION OF CMDTY/SRVC 2 3 4 5 6 1717 8 9 A 0 1 3 24 \$\$\$%&'()*

ROCKWELL INTERNATIONAL CORP		ANAHEIM		CALIFORNIA		646325 0150 05												
2 H	BH007	9378	NQ0024-78-C7129	B C A 5	2 2	AC63	000 A7	RDTE/ELECTRONICS AND COMMUNI	8 A	7 5	A 11	5 A	W 2 F	46				
2 I	BH007	A474	NQ0024-78-C7129	C C A 5	2 2	AC36	000 A7	RDTE/SHIPS	8 A	6 5	A 11	5 B	W 2 H	439				
2 A	BH007	2457	NQ0024-78-C7184	B C A 5	2 2	R414	000 A7	MGT SERVICES/SYSTEMS ENGINEE	8 A	7 5	A 1001	5 A	R 2 A	125				
2 C	BH007	3811	NQ0024-78-C7184	B C A 5	2 2	R219	000 A7	OTHER ARCHITECTS & ENGINEER	8 A	7 5	A 11	5 A	R 2 A	347				
2 D	BH007	5300	NQ0024-78-C7184	B C A 5	2 2	R219	000 A7	OTHER ARCHITECTS & ENGINEER	8 A	7 5	A 11	5 A	R 2 C	552				
2 G	BH007	7818	NQ0024-78-C7184	B C A 5	2 2	R219	000 A7	OTHER ARCHITECTS & ENGINEER	8 A	7 5	A 11	5 A	R 2 E	643				
2 H	BH007	9559	NQ0024-78-C7184	B C A 5	2 2	R219	000 A7	OTHER ARCHITECTS & ENGINEER	8 A	7 5	A 11	5 A	R 2 H	114				
2 I	BH007	A475	NQ0024-78-C7184	B C A 5	2 2	AC32	000 A7	RDTE/SHIPS	8 A	7 5	A 11	5 A	R 2 H	74				
2 I	BH007	A518	NQ0024-78-C7184	B C A 5	2 2	R219	000 A7	OTHER ARCHITECT & ENGINEER	8 A	7 5	A 11	5 B	R 2 I	27				
2 A	BH005	2069	NQ0024-80-C4320	B C A 5	2 2	6605	000 A3	NAVIGATIONAL INSTRUMENTS	8 A	7 5	A 14	5 A	V 2 L	41				
2 D	BH004	5478	NQ0024-80-C4320	C C Z 5	2 2	6605	GHE A3	NAVIGATIONAL INSTRUMENTS	8 A	6 5	A 14	5 B	V 2 D	1,009				
2 D	BH004	5479	NQ0024-80-C4320	C C Z 5	2 2	6605	000 A3	NAVIGATIONAL INSTRUMENTS	8 A	6 5	A 14	5 B	V 2 D	191				
2 I	BH004	B201	NQ0024-80-C4320	C C Z 5	2 2	6605	GHE A3	NAVIGATIONAL INSTRUMENTS	8 A	2 5	A 14	5 A	V 2 I	7,331				
2 I	BH004	B202	NQ0024-80-C4320	C C Z 5	2 2	6605	GHE A3	NAVIGATIONAL INSTRUMENTS	8 A	6 5	A 14	5 B	V 2 J	2,343				
2 I	BH004	B203	NQ0024-80-C4320	C C Z 5	2 2	6605	000 A3	NAVIGATIONAL INSTRUMENTS	8 A	8 5	A 14	5 B	V 2 I	520				
2 J	BH004	0112	NQ0024-80-C4405	B C A 5	2 2	AC33	000 A3	RDTE/SHIPS	8 A	8 5	A 11	4 A	U 2 J	169				
2 B	BH004	3465	NQ0024-80-C4405	B C A 5	2 2	AC33	000 A3	RDTE/SHIPS	8 A	7 5	A 11	2 B	U 2 B	225				
2 F	BH004	7019	NQ0024-80-C4405	B C A 5	2 2	AC33	000 A3	RDTE/SHIPS	8 A	7 5	A 11	2 B	U 2 F	250				
2 E	BH002	5834	NQ0024-81-C2114	C C C 5	2 2	R214	000 A3	A/E - MANAGEMENT ENGINEERING	8 A	6 5	A 1001	5 A	U 2 E	155				
2 G	BH002	7909	NQ0024-81-C2114	C C C 5	2 2	R214	000 A3	A/F - MANAGEMENT ENGINEERING	8 A	7 5	A 1001	5 B	U 2 F	298				
2 K	BH004	0474	NQ0024-81-C4064	B C A 5	2 2	AC34	000 A3	RDTE/SHIPS	8 A	7 5	A 11	5 B	U 2 J	1,800				
2 K	BH004	0693	NQ0024-81-C4064	B C A 5	2 2	AC34	000 A3	RDTE/SHIPS	8 A	7 5	A 1006	5 A	U 2 K	620				
2 A	BH004	2390	NQ0024-81-C4064	B C A 5	2 2	AC34	000 A3	RDTE/SHIPS	8 A	7 5	A 1006	5 B	U 2 A	230				
2 C	BH004	4709	NQ0024-81-C4064	B C Z 5	2 2	AC34	000 A3	RDTE/SHIPS	8 A	7 5	A 1006	5 B	U 2 C	650				
2 E	BH004	6115	NQ0024-81-C4064	B C A 5	2 2	AC34	000 A3	RDTE/SHIPS	8 A	7 5	A 1006	5 B	U 2 D	750				
2 G	BH004	0693	NQ0024-81-C4064	1 B C A 5	2 2	AC34	000 A3	RDTE/SHIPS	8 A	7 5	A 11	5 A	U 2 K	620				
2 G	BH004	0693	NQ0024-81-C4064	2 B C A 5	2 2	AC34	000 A3	RDTE/SHIPS	8 A	7 5	A 1006	5 A	U 2 K	620				
2 G	BH004	2390	NQ0024-81-C4064	1 B C A 5	2 2	AC34	000 A3	RDTE/SHIPS	8 A	7 5	A 11	5 B	U 2 A	230				
2 G	BH004	2390	NQ0024-81-C4064	2 B C A 5	2 2	AC34	000 A3	RDTE/SHIPS	8 A	7 5	A 1006	5 B	U 2 A	230				
2 G	BH004	4709	NQ0024-81-C4064	1 B C Z 5	2 2	AC34	000 A3	RDTE/SHIPS	8 A	7 5	A 11	5 B	U 2 C	650				
2 G	BH004	4709	NQ0024-81-C4064	2 B C Z 5	2 2	AC34	000 A3	RDTE/SHIPS	8 A	7 5	A 1006	5 B	U 2 C	650				
2 G	BH004	6115	NQ0024-81-C4064	1 B C A 5	2 2	AC34	000 A3	RDTE/SHIPS	8 A	7 5	A 11	5 B	U 2 D	750				
2 G	BH004	6115	NQ0024-81-C4064	2 B C A 5	2 2	AC34	000 A3	RDTE/SHIPS	8 A	7 5	A 1006	5 B	U 2 D	750				
2 G	BH004	7731	NQ0024-81-C4064	B C Z 5	2 2	AC34	000 A3	RDTE/SHIPS	8 A	7 5	A 11	5 B	U 2 F	120				
2 I	BH004	A231	NQ0024-81-C4064	B C Z 5	2 2	AC34	000 A3	RDTE/SHIPS	8 A	7 5	A 11	5 B	U 2 I	246				
2 J	BH004	0017	NQ0024-81-D4532	B C A 5	2 2	L019	000 A3	TECH REP SERVICES /SHIPS-SML	8 A	7 5	A 1007	5 B	J 1 J	75				
2 H	BH004	9731	NQ0024-81-D4532	B C A 5	2 2	L019	000 A3	TECH REP SERVICES /SHIPS-SML	8 A	7 5	A 1007	5 B	J 1 H	25				
2 H	BH004	9546	NQ0024-82-C4006	B C A 5	2 2	J066	000 A3	MAINT-REPAIR OF EQ/INSTRUMEN	8 A	7 J			H	120				
2 K	BH004	0506	NQ0024-82-C4154	C C C 5	2 2	U009	000 A3	OTHER TRAINING	8 A	6 5	A 1007	5 A	U 2 J	41				
2 C	BH004	3806	NQ0024-82-C4238	C C C 5	2 2	8145	000 A3	SPECIALIZED SHIPPING & STORA	8 A	6 5	A 1015	5 A	J 2 C	13				
2 K	BH004	0482	NQ0024-82-C4258	B C A 5	2 2	L019	000 A3	TECH REP SERVICES /SHIPS-SML	8 A	8 J			J	4				
2 A	BH004	2408	NQ0024-82-C4452	C C Z 5	2 2	6605	000 A3	NAVIGATIONAL INSTRUMENTS	8 A	6 5	A 14	5 A	J 2 L	1,011				
2 K	BH004	0686	NQ0024-83-C4004	B C A 5	2 2	J019	000 A3	MAINT-REPAIR OF EQ/SHIPS-SML	8 A	3 5	A 1009	5 A	U 2 K	1,560				
2 K	BH004	0687	NQ0024-83-C4004	B C A 5	2 2	J019	000 A3	MAINT-REPAIR OF EQ/SHIPS-SML	8 A	3 J			K	1,530				
2 A	BH004	2401	NQ0024-83-C4004	B C A 5	2 2	J019	000 A3	MAINT-REPAIR OF EQ/SHIPS-SML	8 A	7 5	A 1009	5 B	U 2 L	5,821				
2 B	BH004	2763	NQ0024-83-C4004	B C A 5	2 2	J019	000 A3	MAINT-REPAIR OF EQ/SHIPS-SML	8 A	7 5	A 1009	5 A	U 2 A	290				
2 K	BH004	0463	NQ0024-83-C4011	B C Z 5	2 2	L019	000 A3	TECH REP SERVICES /SHIPS-SML	8 A	3 5	A 1001	5 A	U 1 K	99				
2 L	BH004	1444	NQ0024-83-C4011	C C Z 5	2 2	L019	000 A3	TECH REP SERVICES /SHIPS-SML	8 A	7 5	A 1001	5 A	U 1 L	1,094				
2 L	BH004	0915	NQ0024-83-C4012	B C A 5	2 2	L019	GQH A3	TECH REP SERVICES /SHIPS-SML	8 A	3 5	A 1001	5 A	U 2 K	2,592				

S M
 V O 1111 222222 22 22222 5 7 9 9 1 1 1 1 1 1 1 9 2 2 2
 C N 55555 AAAA AAAAAA BB CCCCC 3 A C 8 999 C D 10A 10B 10C 11 DESCRIPTION OF CMDTY/SRVC 2 3 4 5 6 1717 8 9 A 0 1 3 24 335555 (0-0)

ROCKWELL INTERNATIONAL CORP		ANAHEIM		CALIFORNIA		646325 0150 05													
Z A	BH004	2394	N00024-83-C4012	B C A 5	2 2	L019	GQH A3	TECH REP SERVICES /SHIPS-SML	8 A	7 5 A	1001	5 B	U 2	L					
Z B	BH004	2967	N00024-83-C4012	B C A 5	2 2	L019	000 A3	TECH REP SERVICES /SHIPS-SML	8 A	7 5 A	1001	5 B	U 2	A					
Z B	BH004	3405	N00024-83-C4012	B C A 5	2 2	L019	000 A3	TECH REP SERVICES /SHIPS-SML	8 A	7 5 A	1001	5 B	U 2	B					
Z L	BH004	1002	N00024-83-C4013	B C A 5	2 2	L019	000 A3	TECH REP SERVICES /SHIPS-SML	8 A	3 5 A	1001	5 A	J 2	K					
Z A	BH004	2403	N00024-83-C4013	B C A 5	2 2	L019	000 A3	TECH REP SERVICES /SHIPS-SML	8 A	7 5 A	1001	5 B	J 2	A					
Z K	BH004	0622	N00024-83-C4014	B C A 5	2 2	L019	000 A3	TECH REP SERVICES /SHIPS-SML	8 A	3 5 A	1001	5 A	U 2	K					
Z B	BH004	2571	N00024-83-C4014	B C A 5	2 2	L019	CMQ A3	TECH REP SERVICES /SHIPS-SML	8 A	7 5 A	1001	5 B	U 2	A					
Z B	BH004	3404	N00024-83-C4014	B C A 5	2 2	L019	000 A3	TECH REP SERVICES /SHIPS-SML	8 A	7 5 A	1001	5 B	U 2	B					
Z K	BH004	0337	N00024-83-C4015	B C A 5	2 2	L019	000 A3	TECH REP SERVICES /SHIPS-SML	8 A	3 5 A	1001	5 A	U 2	J					
Z A	BH004	2404	N00024-83-C4015	B C A 5	2 2	L019	000 A3	TECH REP SERVICES /SHIPS-SML	8 A	7 5 A	1001	5 B	U 2	L					
Z G	BH004	8344	N00024-83-C4114	C C Z 5	2 2	J066	HXF A3	MAINT-REPAIR OF EQ/INSTRUMEN	8 A	3 5 A	1001	5 A	V 2	G					
Z B	BH004	3201	N00024-83-C4157	B C A 5	2 2	1904	CNJ A3	SUBMARINES	8 A	3 5 A	14	5 A	L 2	L					
Z D	BH004	5518	N00024-83-C4237	B C A 5	2 2	L020	000 A3	TECH REP SERVICES /MARINE EQ	8 A	3 J									
Z G	BH004	7721	N00024-83-C4341	B C A 5	2 2	J019	000 A3	MAINT-REPAIR OF EQ/SHIPS-SML	8 A	3 5 A	1007	5 A	J 2	F					
Z I	BH006	A304	N00024-83-C6288	B C A 5	2 2	1260	FTB A6	FIRE CNTL DESIGNATING - INDI	8 A	1 5 A	11	2 A	L 2	I					
Z I	BA778	B179	N00024-83-G4001	B C A 5	2 2	J019	000 A3	MAINT-REPAIR OF EQ/SHIPS-SML	8 A	7 5 A	1001	5 B	J 2	H					
Z I	BA778	B180	N00024-83-G4001	B C A 5	2 2	J019	000 A3	MAINT-REPAIR OF EQ/SHIPS-SML	8 A	7 5 A	1001	5 B	J 2	I					
Z B	BA778	3021	N00024-83-G4107	B C A 5	2 2	J019	000 A3	MAINT-REPAIR OF EQ/SHIPS-SML	8 A	4 5 A	1001	5 B	J 1	A					
Z B	BA778	3022	N00024-83-G4107	B C A 5	2 2	J019	000 A3	MAINT-REPAIR OF EQ/SHIPS-SML	8 A	4 5 A	1001	5 B	J 1	A					
Z K	BH003	0207	N00030-83-C0026	B C A 5	2 2	AC23	000 A3	RDTE/MISSILE AND SPACE SYSTE	8 A	3 5 A	11	5 B	U 1	J					
Z K	BH003	0215	N00030-83-C0037	B C A 5	2 2	AD25	CNJ A2	RDTE/DEFENSE SERVICES	8 A	3 5 A	11	5 A	V 2	K					
Z H	BH003	9222	N00030-83-C0037	B C A 5	2 2	AD25	000 A2	RDTE/DEFENSE SERVICES	8 A	6 5 A	11	5 B	V 2	H					
Z A	D2703	0400	N00039-82-C0142	D C A 5	2 2	AC65	000 A7	RDTE/ELECTRONICS AND COMMUNI	8 A	7 5 B	11	2 B	U 2	A					
Z A	D2703	0468	N00039-82-C0142	D C A 5	2 2	AC65	000 A7	RDTE/ELECTRONICS AND COMMUNI	8 A	7 5 B	11	2 B	U 2	A					
Z B	D2703	0575	N00039-82-C0142	D C A 5	2 2	AC65	000 A7	RDTE/ELECTRONICS AND COMMUNI	8 A	7 5 B	11	2 B	U 2	A					
Z B	D2703	0575	N00039-82-C0142	1 D C A 5	2 2	AC65	000 A7	RDTE/ELECTRONICS AND COMMUNI	8 A	7 5 B	11	2 B	U 2	B					
Z B	D2703	0575	N00039-82-C0142	2 D C A 5	2 2	AC65	000 A7	RDTE/ELECTRONICS AND COMMUNI	8 A	7 5 B	11	2 B	U 2	B					
Z C	D2703	0679	N00039-82-C0142	D C A 5	2 2	AC65	000 A7	RDTE/ELECTRONICS AND COMMUNI	8 A	8 5 B	11	2 B	U 2	C					
Z F	D2701	0967	N00039-82-C0142	D C A 5	2 2	AC65	000 A7	RDTE/ELECTRONICS AND COMMUNI	8 A	7 5 B	11	2 B	U 2	D					
Z F	D2701	1024	N00039-82-C0142	D C A 5	2 2	AC65	000 A7	RDTE/ELECTRONICS AND COMMUNI	8 A	6 5 B	11	2 B	U 2	F					
Z F	D2703	0938	N00039-82-C0142	D C A 5	2 2	AC65	000 A7	RDTE/ELECTRONICS AND COMMUNI	8 A	6 5 B	11	2 B	U 2	E					
Z G	D2701	1123	N00039-82-C0142	D C A 5	2 2	AC65	000 A7	RDTE/ELECTRONICS AND COMMUNI	8 A	6 5 B	11	2 B	U 2	G					
Z H	D2703	1223	N00039-82-C0142	D C A 5	2 2	AC65	000 A7	RDTE/ELECTRONICS AND COMMUNI	8 A	8 5 B	11	5 B	U 2	G					
Z H	D2703	1306	N00039-82-C0142	D C A 5	2 2	AC65	000 A7	RDTE/ELECTRONICS AND COMMUNI	8 A	7 5 B	11	2 B	U 2	H					
Z J	D2601	0039	N00039-82-C0160	B C Z 5	2 2	AC65	000 A7	RDTE/ELECTRONICS AND COMMUNI	8 A	7 5 A	11	2 A	U 2	J					
Z L	D2601	0242	N00039-82-C0160	B C Z 5	2 2	AC65	000 A7	RDTE/ELECTRONICS AND COMMUNI	8 A	6 5 A	11	4 B	U 2	L					
Z F	D2602	0989	N00039-82-C0160	B C Z 5	2 2	AC65	000 A7	RDTE/ELECTRONICS AND COMMUNI	8 A	7 5 A	11	4 B	U 2	F					
Z I	D2703	1451	N00039-83-C0672	B C Z 5	2 2	R414	000 S1	SYSTEMS ENGINEERING SERVICES	8 A	3 5 A	11	5 A	U 1	I					
Z A	JA112	1212	N00104-80-G0004	B C A 5	2 2	6605	000 A3	NAVIGATIONAL INSTRUMENTS	8 A	4 5 A	1015	5 A	J 2	A					
Z A	JA112	1261	N00104-80-G0004	B C A 5	2 2	6605	000 A3	NAVIGATIONAL INSTRUMENTS	8 A	4 5 A	1015	5 A	J 2	A					
Z C	JA113	2502	N00104-80-G0004	B C A 5	2 2	5895	000 A7	MISCELLANEOUS COMMUNICATION	8 A	4 5 A	1015	5 B	J 1	C					
Z C	JA113	2575	N00104-80-G0004	B C A 5	2 2	7025	000 A7	ADP INPUT/OUTPUT AND STORAGE	8 A	4 5 A	1015	5 B	J 1	C					
Z D	JA112	2719	N00104-80-G0004	B C A 5	2 2	6605	GMR A3	NAVIGATIONAL INSTRUMENTS	8 A	4 5 A	1015	5 A	J 2	C					
Z D	JA112	2874	N00104-80-G0004	B C A 5	2 2	6605	GHE A3	NAVIGATIONAL INSTRUMENTS	8 A	4 5 A	1015	5 A	J 2	C					
Z D	JA113	2888	N00104-80-G0004	B C A 5	2 2	7025	000 A7	ADP INPUT/OUTPUT AND STORAGE	8 A	4 5 A	1015	5 B	J 2	C					
Z D	JA115	2983	N00104-80-G0004	B C A 5	2 2	6605	000 A3	NAVIGATIONAL INSTRUMENTS	8 A	4 5 A	1015	5 A	J 2	C					
Z E	JA112	3422	N00104-80-G0004	B C A 5	2 2	5895	GDW A7	MISCELLANEOUS COMMUNICATION	8 A	4 5 A	1015	5 B	J 1	E					
Z E	JA112	3918	N00104-80-G0004	B C A 5	2 2	6605	GQH A3	NAVIGATIONAL INSTRUMENTS	8 A	4 5 A	1015	5 B	J 2	E					
Z E	JA115	3248	N00104-80-G0004	B C A 5	2 2	6605	000 A3	NAVIGATIONAL INSTRUMENTS	8 A	4 5 A	1015	5 A	J 2	D					

S M	V O	C N	1111	222222	22	22222	57	99			DESCRIPTION OF CMDTY/SRVC	1	1	1	1	1	1	1	1717	8	9	A	0	1	3	24	1234567			
ROCKWELL INTERNATIONAL CORP																														
ANAHEIM																														
CALIFORNIA																														
2 I	JA111	7521									CONVERTERS ELECTRICAL NON RO	8	A	4	5	A	1015	5	B									J	I	I
2 I	JA111	8419									SHIPBOARD ALARM AND SIGNAL S	8	A	4	5	A	1015	5	B									J	I	I
2 I	JA118	7129									PRESSURE TEMP HUMIDITY INSTR	8	A	4	5	A	1015	5	B								J	I	G	
2 D	JA118	2940									MISCELLANEOUS ITEMS	8	A	4	5	A	1009	5	B								J	I	A	
2 I	JA118	8164									MISCELLANEOUS ITEMS	8	A	4	5	A	1009	5	B								J	I	I	
2 B	PA101	A213									RDTE/ELECTRONICS AND COMMUNI	8	A	7	5	B	11	2	B								U	3	A	
2 B	PA101	A299									RDTE/ELECTRONICS AND COMMUNI	8	A	7	5	B	11	2	B								U	3	B	
2 D	PA101	A460									RDTE/ELECTRONICS AND COMMUNI	8	A	7	5	B	11	2	B								U	3	D	
2 H	PA101	A953									RDTE/ELECTRONICS AND COMMUNI	8	A	7	5	B	11	2	B								U	3	H	
2 I	PA101	B087									RDTE/ELECTRONICS AND COMMUNI	8	A	7	5	B	11	2	B								U	3	I	
2 K	PA100	0106									TECH REP SERVICES /MISCELLAN	8	A	6	5	A	1007	5	B								Z	1	K	
2 G	PA101	A733									OTHER PROFESSIONAL SERVICES	8	A	4	5	A	1001	5	B								U	1	F	
2 H	PA101	A942									OTHER PROFESSIONAL SERVICES	8	A	4	5	A	1001	5	B								U	1	H	
2 D	PA101	A428									ELECT COUNTERMEASURES & QUICK	8	A	4	5	A	1001	5	B								U	1	B	
2 D	PA101	A456									MISCELLANEOUS SHIP AND MARIN	8	A	7	5	A	1015	5	B								J	2	D	
2 E	PA101	A602									ELECT COUNTERMEASURES & QUICK	8	A	7	5	A	1001	5	B								U	1	E	
2 F	PA101	A633									MGT SERVICES/SYSTEMS ENGINEE	8	A	4	5	A	11	4	B								U	2	D	
2 G	PA101	A798									MISCELLANEOUS SHIP AND MARIN	8	A	4	5	A	11	4	B								U	1	E	
2 H	PA101	A822									MISCELLANEOUS SHIP AND MARIN	8	A	7	5	A	1005	5	B								U	2	G	
2 I	PA101	A992									CAMOUFLAGE AND DECEPTION EQU	5	A	7	5	A	1001	5	B								U	2	F	
2 I	PA101	A993									CAMOUFLAGE AND DECEPTION EQU	5	A	7	5	A	1001	5	B								U	2	B	
2 I	PA101	A996									CAMOUFLAGE AND DECEPTION EQU	5	A	7	5	A	1001	5	B								U	2	D	
2 I	PA101	B127									LOGISTICS SUPPORT SERVICES	8	A	4	5	A	1001	5	B								U	2	F	
2 I	PA101	B153									SYSTEMS ENGINEERING SERVICES	8	A	4	5	A	1001	4	B								U	2	I	
2 I	PA101	B158									LOGISTICS SUPPORT SERVICES	8	A	8	5	A	1001	5	B								U	2	I	
2 I	PA101	B169									LOGISTICS SUPPORT SERVICES	8	A	4	5	A	1001	5	B								U	2	F	
2 I	PA101	B294									MISCELLANEOUS SHIP AND MARIN	8	A	4	5	A	1001	5	A								J	2	I	
2 C	PA100	1254									TECH REP SERVICES /MISCELLAN	8	A	4	5	A	1007	5	B								Z	1	C	
2 C	PA100	1255									TECH REP SERVICES /MISCELLAN	8	A	4	5	A	1007	5	B								Z	1	C	
2 H	PB802	0115									TECH REP SERVICES /MISCELLAN	8	A	7	5	A	1007	5	B								Z	1	H	
2 J	MF103	0003									RDTE/AIRCRAFT	8	A	4	5	A	02	5	B								U	2	F	
2 G	MF108	0239									RDTE/AIRCRAFT	8	A	6	5	A	02	5	A								U	1	E	
2 J	MF108	0007									MGT SERVICES/SYSTEMS ENGINEE	8	A	3	5	A	11	5	A								U	1	F	
2 C	MF108	0098									MGT SERVICES/SYSTEMS ENGINEE	8	A	7	5	A	11	5	B								U	1	C	
2 B	TK120	0252									TRAINING AIDS	8	A	3	5	A	1001	5	B								J	1	B	
2 I	PF161	1065									RDTE/ELECTRONICS AND COMMUNI	8	A	6	5	A	1001	5	B								J	2	I	
2 L	PF161	0063									VOCATIONAL-TECHNICAL TRAINN	8	A	7	5	A	1001	5	A								Y	2	K	
2 D	PF161	0277									LOGISTICS SUPPORT SERVICES	8	A	6	5	A	1001	5	A								Y	2	A	
2 B	PF161	0183									MISCELLANEOUS COMMUNICATION	8	A	1	5	A	02	5	B								J	2	K	
2 D	PF161	0396									MISCELLANEOUS COMMUNICATION	8	A	7	5	A	02	5	B								J	2	C	
2 F	PF161	0577									MISCELLANEOUS COMMUNICATION	8	A	7	5	A	02	5	B								J	2	E	
2 G	PF161	0649									MISCELLANEOUS COMMUNICATION	8	A	7	5	A	02	5	B								J	2	F	
2 H	PF161	0730									MISCELLANEOUS COMMUNICATION	8	A	2	5	A	02	5	A								J	2	G	
2 D	PF161	0393									RDTE/TRANSPORTATION - NAVIGA	8	A	4	5	A	1001	5	B								Y	2	C	
2 E	PF161	0317									RDTE/TRANSPORTATION - NAVIGA	8	A	4	5	A	11	5	B								U	2	B	
2 E	PF161	0318									RDTE/TRANSPORTATION - NAVIGA	8	A	4	5	A	1007	5	B								Y	2	B	
2 E	PF161	0458									INSTALLATION OF EQ/BOOKS-MAP	8	A	4	5	A	1001	5	B								U	2	D	
2 E	PF161	0459									MAINT-REPAIR OF EQ/MARINE EQ	8	A	4	5	A	1007	5	B								Y	2	D	
2 G	PF161	0646									MAINT-REPAIR OF EQ/MARINE EQ	8	A	4	5	A	1007	5	B								Y	2	E	

S M		1111 222222 22 22222 5 7 9 9					1 1 1 1 1 1 1 1 1 1																																																												
V O	C N	55555	AAAA	AAAAA	BB	CCCC	3	A	C	8	999	C	D	10A	10B	10C	11	DESCRIPTION OF CMDTY/SRVC	2	3	4	5	6	7	8	9	10	11	12	13	14	15	16	17	18	19	20	21	22	23	24	25	26	27	28	29	30	31	32	33	34	35	36	37	38	39	40	41	42	43	44	45	46	47	48	49	50
ROCKWELL INTERNATIONAL CORP		ANAHEIM					CALIFORNIA						646325	0150	05																																																				
2 H	PF161	0723	N62269-83-G0119		B C A 5	2 2	AT35	000	S1	RDTE/TRANSPORTATION - NAVIGA	8	A	4	5	A	11	5	B	U	2	G																																														
2 I	PF161	0927	N62269-83-G0119		B C A 5	2 2	AT35	000	S1	RDTE/TRANSPORTATION - NAVIGA	8	A	4	5	A	1007	5	B	Y	1	I																																														
2 I	PF161	0950	N62269-83-G0119		B C A 5	2 2	6930	000	A7	OPERATIONAL TRAINING DEVICES	8	A	4	5	A	1026	5	B	U	2	I																																														
2 I	C2470	L505	N62470-83-C6020		D C Z 5	2 2	R219	000	S1	OTHER ARCHITECT & ENGINEERIN	8	A	3	5	D	04	2	B	J	1	J																																														
2 K	LF130	0045	N66001-82-C0155		B C A 5	2 2	5963	000	A7	ELECTRONIC MODULES	8	A	6	5	A	1001	5	B	J	1	J																																														
2 E	LF130	0714	N66001-83-C0199		C C A 5	2 2	AD96	000	A7	RDTE/OTHER DEFENSE	8	A	3	5	A	1001	5	B	U	1	D																																														
2 I	LF130	1279	N66001-83-C0289		B C A 5	2 2	AC94	000	A7	RDTE/MISCELLANEOUS HARD GOOD	8	A	3	5	A	1011	5	B	U	1	H																																														
2 B	PB310	0047	N68335-83-C0518		C C A 5	2 2	R499	000	S1	OTHER MANAGEMENT SERVICES	8	A	3	5	A	11	5	B	U	1	A																																														
3 K	OFH02	0308	F04606-72-C1475		B C A 5	2 2	J015	AFN	A1C	MAINT-REPAIR OF EQ/AIRCRAFT	8	A	7	5	A	1009	4	B	Y	1	K																																														
3 L	OFE03	0339	F04606-79-G0044		B C A 5	2 2	1420	CMU	A2	GUIDED MISSILE COMPONENTS	8	A	7	5	A	1015	4	A	J	2	L																																														
3 J	OFH02	0159	F04606-80-G0070		B C A 5	2 2	6605	AFN	A1C	NAVIGATIONAL INSTRUMENTS	8	A	4	5	A	02	4	A	J	2	J																																														
3 A	OFH02	0760	F04606-80-G0070		B C A 5	2 2	K016	AFN	A1C	MODIFICATION OF EQ/AIRCRAFT	8	A	4	5	A	02	4	A	J	2	A																																														
3 B	OFH02	0724	F04606-80-G0070		B C A 5	2 2	4935	CMU	A2	GUIDED MISSILE MAINTENANCE	8	A	6	5	A	1013	5	A	M	2	B																																														
3 C	OFH02	1149	F04606-80-G0070		B C A 5	2 2	6605	AFN	A1C	NAVIGATIONAL INSTRUMENTS	8	A	4	5	A	02	4	A	J	1	C																																														
3 E	OFH02	1128	F04606-80-G0070		B C A 5	2 2	4935	CMU	A2	GUIDED MISSILE MAINTENANCE	8	A	6	5	A	1013	5	A	M	2	E																																														
3 E	OFH02	1158	F04606-80-G0070		B C A 5	2 2	4935	CMU	A2	GUIDED MISSILE MAINTENANCE	8	A	6	5	A	1013	5	A	M	2	E																																														
3 F	OFH02	1200	F04606-80-G0070		B C A 5	2 2	4935	CMU	A2	GUIDED MISSILE MAINTENANCE	8	A	7	5	A	1013	5	A	M	2	F																																														
3 H	OFH02	1679	F04606-80-G0070		B C A 5	2 2	4935	CMU	A2	GUIDED MISSILE MAINTENANCE	8	A	7	5	A	1013	5	A	M	2	H																																														
3 H	OFH02	1753	F04606-80-G0070		B C A 5	2 2	4935	CMU	A2	GUIDED MISSILE MAINTENANCE	8	A	9	5	A	1013	5	A	M	2	H																																														
3 I	OFH02	1870	F04606-80-G0070		B C A 5	2 2	4935	CMU	A2	GUIDED MISSILE MAINTENANCE	8	A	6	5	A	1013	5	A	M	2	I																																														
3 H	OFH02	4525	F04606-81-C0064		B C A 5	2 2	6605	AFN	A1C	NAVIGATIONAL INSTRUMENTS	8	A	4	5	A	1015	4	B	J	1	H																																														
3 K	OFH02	0274	F04606-81-C0368		B C A 5	2 2	J016	AFN	A1C	MAINT-REPAIR OF EQ/AIRCRAFT	8	A	7	5	A	1009	4	B	Y	1	K																																														
3 A	OFH02	0627	F04606-81-C1554		B C A 5	2 2	6605	AFN	A1C	NAVIGATIONAL INSTRUMENTS	8	A	7	5	A	02	4	A	J	2	L																																														
3 B	OFH02	1011	F04606-81-C1554		B C A 5	2 2	6605	AFN	A1C	NAVIGATIONAL INSTRUMENTS	8	A	4	5	A	02	4	A	J	1	B																																														
3 C	OFH02	1166	F04606-81-C1554		B C A 5	2 2	6605	AFN	A1C	NAVIGATIONAL INSTRUMENTS	8	A	8	5	A	02	4	B	J	2	C																																														
3 E	OFH02	1660	F04606-81-C1554		B C A 5	2 2	6605	AFN	A1C	NAVIGATIONAL INSTRUMENTS	8	A	7	5	A	02	4	B	J	2	C																																														
3 O	OFH02	2060	F04606-81-C1554		B C A 5	2 2	6605	AFN	A1C	NAVIGATIONAL INSTRUMENTS	8	A	6	5	A	02	4	B	J	2	F																																														
3 J	OFH02	0211	F04606-81-D0047		B C Z 5	2 2	R414	AFN	A1C	MGT SERVICES/SYSTEMS ENGINEE	8	A	4	5	A	1008	4	A	Y	1	J																																														
3 B	OFH02	1049	F04606-81-D0047		B C Z 5	2 2	R414	AFN	A1C	MGT SERVICES/SYSTEMS ENGINEE	8	A	4	5	A	1008	4	A	Y	1	B																																														
3 B	OFH02	1050	F04606-81-D0047		B C Z 5	2 2	R414	AFN	A1C	MGT SERVICES/SYSTEMS ENGINEE	8	A	4	5	A	1008	4	A	Y	1	B																																														
3 J	OFH02	0031	F04606-81-G0064		B C A 5	2 2	1420	CMU	A2	GUIDED MISSILE COMPONENTS	8	A	4	5	A	1015	4	B	J	1	J																																														
3 J	OFH02	0035	F04606-81-G0064		B C A 5	2 2	1420	CMU	A2	GUIDED MISSILE COMPONENTS	8	A	4	5	A	1015	4	B	J	1	J																																														
3 J	OFH02	0045	F04606-81-G0064		B C A 5	2 2	1420	CMU	A2	GUIDED MISSILE COMPONENTS	8	A	4	5	A	1015	4	B	J	1	J																																														
3 J	OFH02	0110	F04606-81-G0064		B C A 5	2 2	1420	CMU	A2	GUIDED MISSILE COMPONENTS	8	A	4	5	A	1015	4	B	J	1	J																																														
3 J	OFH02	0111	F04606-81-G0064		B C A 5	2 2	1420	CMU	A2	GUIDED MISSILE COMPONENTS	8	A	4	5	A	1015	4	B	J	1	J																																														
3 J	OFH02	0136	F04606-81-G0064		B C A 5	2 2	5950	CMU	A2	COILS AND TRANSFORMERS	8	A	4	5	A	1026	4	B	J	1	J																																														
3 J	OFH02	0231	F04606-81-G0064		B C A 5	2 2	6605	AFN	A1C	NAVIGATIONAL INSTRUMENTS	8	A	4	5	A	1013	4	B	J	1	J																																														
3 J	OFH02	0248	F04606-81-G0064		B C A 5	2 2	6615	AFN	A1C	AUTOMATIC PILOT MECHANISMS	8	A	4	5	A	1013	4	B	J	1	J																																														
3 K	OFH02	0030	F04606-81-G0064		B C A 5	2 2	1420	CMU	A2	GUIDED MISSILE COMPONENTS	8	A	4	5	A	1015	4	B	J	1	J																																														
3 K	OFH02	0184	F04606-81-G0064		B C A 5	2 2	5950	CMU	A2	COILS AND TRANSFORMERS	8	A	4	5	A	1015	4	B	J	1	K																																														
3 K	OFH02	0196	F04606-81-G0064		B C A 5	2 2	1420	CMU	A2	GUIDED MISSILE COMPONENTS	8	A	4	5	A	1015	4	B	J	1	K																																														
3 K	OFH02	0214	F04606-81-G0064		B C A 5	2 2	5950	CMU	A2	COILS AND TRANSFORMERS	8	A	4	5	A	1015	4	B	J	1	K																																														
3 K	OFH02	0250	F04606-81-G0064		B C A 5	2 2	1420	CMU	A2	GUIDED MISSILE COMPONENTS	8	A	4	5	A	1015	4	B	J	1	K																																														
3 K	OFH02	0294	F04606-81-G0064		B C A 5	2 2	6605	AFN	A1C	NAVIGATIONAL INSTRUMENTS	8	A	4	5	A	1015	4	B	J	1	K																																														
3 K	OFH02	0345	F04606-81-G0064		B C A 5	2 2	6605	AFN	A1C	NAVIGATIONAL INSTRUMENTS	8	A	4	5	A	1015	4	B	J	1	K																																														
3 K	OFH02	0415	F04606-81-G0064		B C A 5	2 2	6110	AFN	A1C	ELECTRICAL CONTROL EQUIPMENT	8	A	4	5	A	1015	4	B	J	1	K																																														
3 K	OFH02	0431	F04606-81-G0064		B C A 5	2 2	6605	AFN	A1C	NAVIGATIONAL INSTRUMENTS	8	A	4	5	A	02	4	B	J	2	K																																														
3 L	OFH02	0287	F04606-81-G0064		B C A 5	2 2	5950	CMU	A2	COILS AND TRANSFORMERS	8	E	4	5	A	1015	4	B	J	1	L																																														
3 L	OFH02	0341	F04606-81-G0064		B C A 5	2 2	1420	CMU	A2	GUIDED MISSILE COMPONENTS	8	A	4	5	A	1015	4	B	J	1	L																																														

 S M
 V O 1111 222222 22 22222 5 7 9 9 1 1 1 1 1 1 9 2 2 2
 C N 55555 AAAA AAAAAA BB CCCCC 3 A C 8 999 C D 10A 10B 10C 11 DESCRIPTION OF CMDTY/SRVC 2 3 4 5 6 1717 8 9 A 0 1 3 24 25 26 27 28

ROCKWELL INTERNATIONAL CORP				ANAHEIM			CALIFORNIA			646325		0150		05														
3 L	OFH02	0470	F04606-81-G0064	B	C	A	5	2	2	5950	AFN	A1C	COILS AND TRANSFORMERS	8	A	4	5	A	1013	4	B	J	1	L	39			
3 L	OFH02	0475	F04606-81-G0064	B	C	A	5	2	2	5841	AFN	A1C	RADAR EQUIPMENT AIRBORNE	8	A	6	5	A	1015	4	B	J	1	L	42			
3 L	OFH02	0559	F04606-81-G0064	B	C	A	5	2	2	5950	000	A1C	COILS AND TRANSFORMERS	8	E	4	J							L	21			
3 A	OFE03	0359	F04606-81-G0064	B	C	A	5	2	2	1420	CMU	A2	GUIDED MISSILE COMPONENTS	8	A	4	5	A	1015	5	B	J	1	A	40			
3 A	OFE03	0366	F04606-81-G0064	B	C	A	5	2	2	5935	CMU	A2	CONNECTORS ELECTRICAL	8	A	4	5	A	1015	5	B	J	1	A	44			
3 A	OFE03	0367	F04606-81-G0064	B	C	A	5	2	2	1420	CMU	A2	GUIDED MISSILE COMPONENTS	8	A	4	5	A	1015	5	B	J	1	A	26			
3 A	OFH02	0549	F04606-81-G0064	B	C	A	5	2	2	5961	AFK	A1C	SEMI CONDUCTOR DEVICES & ASS	8	E	6	5	A	1013	4	B	J	1	L	30			
3 A	OFH02	0695	F04606-81-G0064	B	C	A	5	2	2	6615	AFN	A1C	AUTOMATIC PILOT MECHANISMS A	8	A	4	5	A	1013	4	B	J	1	A	39			
3 A	OFH02	0843	F04606-81-G0064	B	C	A	5	2	2	6605	AFN	A1C	NAVIGATIONAL INSTRUMENTS	8	A	4	5	A	1013	4	B	J	1	A	38			
3 A	OFH02	0870	F04606-81-G0064	B	C	A	5	2	2	6605	AFN	A1C	NAVIGATIONAL INSTRUMENTS	8	A	4	5	A	1015	4	B	J	1	A	33			
3 A	OFH02	0871	F04606-81-G0064	B	C	A	5	2	2	6110	AFN	A1C	ELECTRICAL CONTROL EQUIPMENT	8	A	4	5	A	1015	4	B	J	2	A	60			
3 B	OFE03	0558	F04606-81-G0064	B	C	A	5	2	2	5935	CMU	A2	CONNECTORS ELECTRICAL	8	A	4	5	A	1015	4	B	J	1	B	32			
3 B	OFE04	0735	F04606-81-G0064	B	C	A	5	2	2	1420	CMU	A2	GUIDED MISSILE COMPONENTS	8	A	4	5	A	02	4	A	J	2	B	103			
3 B	OFH02	0935	F04606-81-G0064	B	C	A	5	2	2	6605	AFN	A1C	NAVIGATIONAL INSTRUMENTS	8	E	4	5	A	1015	4	B	J	1	B	42			
3 B	OFH02	1006	F04606-81-G0064	B	C	A	5	2	2	4920	AFN	A1C	AIRCRAFT MAINTENANCE & REPAIR	8	A	4	5	A	02	4	A	J	2	B	61			
3 B	OFH02	1060	F04606-81-G0064	B	C	A	5	2	2	5841	AFN	A1C	RADAR EQUIPMENT AIRBORNE	8	A	4	5	A	1015	4	B	J	1	B	119			
3 C	OFE03	0690	F04606-81-G0064	B	C	A	5	2	2	5950	CMU	A2	COILS AND TRANSFORMERS	8	A	4	5	A	1015	4	B	J	1	C	76			
3 C	OFH02	1251	F04606-81-G0064	B	C	A	5	2	2	6605	AFN	A1C	NAVIGATIONAL INSTRUMENTS	8	A	4	5	A	1015	4	B	A	1	C	57			
3 C	OFH02	1332	F04606-81-G0064	B	C	A	5	2	2	6615	AFN	A1C	AUTOMATIC PILOT MECHANISMS A	8	A	4	5	A	1015	4	B	J	1	C	56			
3 C	OFH02	1375	F04606-81-G0064	B	C	A	5	2	2	6615	AFN	A1C	AUTOMATIC PILOT MECHANISMS A	8	A	4	5	A	1013	4	B	J	1	C	2			
3 C	OFH02	1376	F04606-81-G0064	B	C	A	5	2	2	6605	AFN	A1C	NAVIGATIONAL INSTRUMENTS	8	A	4	5	A	1013	4	B	J	1	C	17			
3 D	OFE03	0767	F04606-81-G0064	B	C	A	5	2	2	5935	CMU	A2	CONNECTORS ELECTRICAL	8	A	4	5	A	1015	4	B	J	1	D	49			
3 D	OFE03	0773	F04606-81-G0064	B	C	A	5	2	2	4935	CMU	A2	GUIDED MISSILE MAINTENANCE	E	8	A	4	5	A	1015	4	A	J	2	D	17		
3 D	OFE03	1058	F04606-81-G0064	B	C	A	5	2	2	4935	CMU	A2	GUIDED MISSILE MAINTENANCE	E	8	A	4	5	A	1015	5	B	J	1	D	17		
3 D	OFH02	1408	F04606-81-G0064	B	C	A	5	2	2	6605	AFN	A1C	NAVIGATIONAL INSTRUMENTS	8	E	4	5	A	1013	4	B	J	1	C	16			
3 D	OFH02	1455	F04606-81-G0064	B	C	A	5	2	2	6605	AFN	A1C	NAVIGATIONAL INSTRUMENTS	8	A	4	5	A	1013	4	B	J	1	D	37			
3 D	OFH02	1508	F04606-81-G0064	B	C	A	5	2	2	6615	AFN	A1C	AUTOMATIC PILOT MECHANISMS A	8	A	4	5	A	1013	4	B	J	1	D	36			
3 D	OFH02	1596	F04606-81-G0064	B	C	A	5	2	2	5950	AFN	A1C	COILS AND TRANSFORMERS	8	A	4	5	A	1013	4	B	J	1	D	46			
3 E	OFE03	0808	F04606-81-G0064	B	C	A	5	2	2	4935	CMU	A2	GUIDED MISSILE MAINTENANCE	E	8	A	4	5	A	1015	5	B	J	1	D	10		
3 E	OFE03	0842	F04606-81-G0064	B	C	A	5	2	2	1420	CMU	A2	GUIDED MISSILE COMPONENTS	8	A	4	5	A	1015	4	B	J	1	E	30			
3 E	OFE03	0851	F04606-81-G0064	B	C	A	5	2	2	4935	CMU	A2	GUIDED MISSILE MAINTENANCE	E	8	A	4	5	A	1015	5	A	J	2	E	26		
3 E	OFE03	0873	F04606-81-G0064	B	C	A	5	2	2	1420	CMU	A2	GUIDED MISSILE COMPONENTS	8	A	6	5	A	1015	4	B	J	1	E	16			
3 E	OFH02	1643	F04606-81-G0064	B	C	A	5	2	2	6605	AFN	A1C	NAVIGATIONAL INSTRUMENTS	8	A	4	5	A	1015	4	B	J	1	E	14			
3 E	OFH02	1680	F04606-81-G0064	B	C	A	5	2	2	6605	AFN	A1C	NAVIGATIONAL INSTRUMENTS	8	E	4	5	A	1015	3	B	J	1	E	8			
3 E	OFH02	1709	F04606-81-G0064	B	C	A	5	2	2	6605	AFN	A1C	NAVIGATIONAL INSTRUMENTS	8	A	4	5	A	1015	4	B	J	1	E	92			
3 E	OFH02	1724	F04606-81-G0064	B	C	A	5	2	2	6605	AFN	A1C	NAVIGATIONAL INSTRUMENTS	8	A	4	5	A	1015	4	B	J	1	E	25			
3 E	OFH02	1767	F04606-81-G0064	B	C	A	5	2	2	6605	AFN	A1C	NAVIGATIONAL INSTRUMENTS	8	A	4	5	A	1015	4	B	J	1	E	102			
3 E	OFH02	1795	F04606-81-G0064	B	C	A	5	2	2	3110	AFN	A1C	BEARINGS ANTI-FRICTION UNMOUNT	8	A	9	5	A	1013	4	B	J	1	E	32			
3 E	OFH02	1804	F04606-81-G0064	B	C	A	5	2	2	6605	AFN	A1C	NAVIGATIONAL INSTRUMENTS	8	A	4	5	A	1015	4	B	J	1	E	31			
3 E	OFH02	1805	F04606-81-G0064	B	C	A	5	2	2	6605	AFN	A1C	NAVIGATIONAL INSTRUMENTS	8	E	4	5	A	1013	3	B	J	1	E	36			
3 F	OFE03	1048	F04606-81-G0064	B	C	A	5	2	2	5950	CMU	A2	COILS AND TRANSFORMERS	8	A	4	5	A	1015	4	A	J	1	F	127			
3 F	OFH02	1251	F04606-81-G0064	1	B	C	A	5	2	2	6605	AFN	A1C	NAVIGATIONAL INSTRUMENTS	8	A	4	5	A	1015	4	B	J	1	C	52		
3 F	OFH02	1251	F04606-81-G0064	2	B	C	A	5	2	2	6605	AFN	A1C	NAVIGATIONAL INSTRUMENTS	8	A	4	5	A	1015	4	B	A	1	C	52		
3 F	OFH02	1961	F04606-81-G0064	B	C	A	5	2	2	5841	AFN	A1C	RADAR EQUIPMENT AIRBORNE	8	A	4	5	A	1015	4	B	J	1	F	27			
3 F	OFH02	2022	F04606-81-G0064	B	C	A	5	2	2	5841	AFN	A1C	RADAR EQUIPMENT AIRBORNE	8	A	4	5	A	1013	4	B	J	1	F	263			
3 F	OFH02	2107	F04606-81-G0064	B	C	A	5	2	2	6605	AFN	A1C	NAVIGATIONAL INSTRUMENTS	8	A	4	5	A	1015	4	B	J	1	F	61			
3 G	OFE03	1109	F04606-81-G0064	B	C	A	5	2	2	6625	CMU	A2	ELECTRICAL ELECTRONIC MEASUR	8	A	4	5	A	1015	4	B	J	1	G	31			
3 G	OFE03	1203	F04606-81-G0064	B	C	A	5	2	2	1420	CMU	A2	GUIDED MISSILE COMPONENTS	8	A	4	5	A	1015	5	B	J	1	G	85			
3 G	OFE03	1221	F04606-81-G0064	B	C	A	5	2	2	5935	CMU	A2	CONNECTORS ELECTRICAL	8	A	4	5	A	1015	5	B	J	1	G	85			

S M 1
 V O 1111 222222 22 22222 5 7 9 9 1 1 1 1 1 1 1 9 2 2 2
 C N 55555 AAAA AAAAAA BB CCCCC 3 A C 8 999 C D 10A 10B 10C 11 DESCRIPTION OF CMDTY/SRVC 2 3 4 5 6 1717 8 9 A 0 1 3 24 5844\$1000

ROCKWELL INTERNATIONAL CORP			ANAHEIM			CALIFORNIA			646325	0150	05															
3 G	OFH02	2210	F04606-81-G0064	B	C	A	5	2	2	6110	AFN	A1C	ELECTRICAL CONTROL EQUIPMENT	8	A	4	5	A	1013	4	B	J	1	G	77	
3 G	OFH02	2222	F04606-81-G0064	B	C	A	5	2	2	6605	AFN	A1C	NAVIGATIONAL INSTRUMENTS	8	A	4	5	A	1013	4	B	J	1	G	96	
3 G	OFH02	2235	F04606-81-G0064	B	C	A	5	2	2	5841	AFN	A1C	RADAR EQUIPMENT AIRBORNE	8	A	4	5	A	1015	4	B	J	1	G	168	
3 G	OFH02	3300	F04606-81-G0064	B	C	A	5	2	2	6605	AFN	A1C	NAVIGATIONAL INSTRUMENTS	8	A	4	5	A	1015	4	B	J	1	G	119	
3 G	OFH02	3324	F04606-81-G0064	B	C	A	5	2	2	6605	AFN	A1C	NAVIGATIONAL INSTRUMENTS	8	A	4	5	A	1013	4	B	J	1	G	121	
3 H	OFE03	1284	F04606-81-G0064	B	C	A	5	2	2	5950	CMU	A2	COILS AND TRANSFORMERS	8	A	4	5	A	1015	4	B	J	1	H	27	
3 H	OFE03	1293	F04606-81-G0064	B	C	A	5	2	2	1420	CMU	A2	GUIDED MISSILE COMPONENTS	8	A	4	5	A	1015	4	B	J	1	H	296	
3 H	OFE03	1303	F04606-81-G0064	B	C	A	5	2	2	6625	CMU	A2	ELECTRICAL ELECTRONIC MEASUR	8	A	4	5	A	1015	4	B	J	1	H	45	
3 H	OFH02	4402	F04606-81-G0064	B	C	A	5	2	2	6605	AFN	A1C	NAVIGATIONAL INSTRUMENTS	8	A	4	5	A	1015	4	B	J	1	H	29	
3 H	OFH02	4539	F04606-81-G0064	B	C	A	5	2	2	4920	AFN	A1C	AIRCRAFT MAINTENANCE & REPAIR	8	A	7	5	A	02	4	A	J	2	H	303	
3 H	OFH02	4633	F04606-81-G0064	B	C	A	5	2	2	6605	AFN	A1C	NAVIGATIONAL INSTRUMENTS	8	A	4	5	A	1013	4	B	J	1	H	185	
3 H	OFH02	4693	F04606-81-G0064	B	C	A	5	2	2	6615	AFN	A1C	AUTOMATIC PILOT MECHANISMS	8	A	4	5	A	1015	4	B	J	1	H	28	
3 H	OFH02	4720	F04606-81-G0064	B	C	A	5	2	2	6605	AFN	A1C	NAVIGATIONAL INSTRUMENTS	8	A	4	5	A	1015	4	B	J	1	H	62	
3 I	OFE03	1058	F04606-81-G0064	2	B	C	A	5	2	2	4935	CMU	A2	GUIDED MISSILE MAINTENANCE	8	A	4	5	A	1015	5	B	J	1	D	26
3 I	OFE03	1421	F04606-81-G0064	B	C	A	5	2	2	1420	CMU	A2	GUIDED MISSILE COMPONENTS	8	A	4	5	A	1015	5	B	J	1	D	29	
3 I	OFE03	1441	F04606-81-G0064	B	C	A	5	2	2	1420	CMU	A2	GUIDED MISSILE COMPONENTS	8	A	4	5	A	02	4	B	J	1	D	1 516	
3 I	OFE03	1445	F04606-81-G0064	B	C	A	5	2	2	1420	CMU	A2	GUIDED MISSILE COMPONENTS	8	A	4	5	A	1015	4	B	J	1	D	24	
3 I	OFE03	1457	F04606-81-G0064	B	C	A	5	2	2	1420	CMU	A2	GUIDED MISSILE COMPONENTS	8	A	4	5	A	1015	5	B	J	1	D	27	
3 I	OFE03	1493	F04606-81-G0064	B	C	A	5	2	2	K069	CMU	A1C	MODIFICATION OF EQ/TRAINING	8	A	4	2	A	0000	0	J	1	D	1 502		
3 I	OFE03	1496	F04606-81-G0064	B	C	A	5	2	2	5935	CMU	A2	CONNECTORS ELECTRICAL	8	A	7	5	A	1015	5	B	J	1	D	95	
3 I	OFE03	1497	F04606-81-G0064	B	C	A	5	2	2	1420	CMU	A2	GUIDED MISSILE COMPONENTS	8	A	4	5	A	1015	5	B	J	1	D	28	
3 I	OFE03	1573	F04606-81-0064	B	C	A	5	2	2	1420	CMU	A2	GUIDED MISSILE COMPONENTS	8	A	4	5	A	1015	4	B	J	1	D	67	
3 I	OFE03	1574	F04606-81-0064	B	C	A	5	2	2	1420	CMU	A2	GUIDED MISSILE COMPONENTS	8	A	4	5	A	1015	4	B	J	1	D	66	
3 I	OFE03	1575	F04606-81-G0064	B	C	A	5	2	2	1420	CMU	A2	GUIDED MISSILE COMPONENTS	8	A	4	5	A	1015	4	B	J	1	D	276	
3 I	OFE03	1576	F04606-81-G0064	B	C	A	5	2	2	1420	CMU	A2	GUIDED MISSILE COMPONENTS	8	A	4	5	A	1015	4	B	J	1	D	50	
3 I	OFE04	1058	F04606-81-G0064	B	C	A	5	2	2	4935	CMU	A2	GUIDED MISSILE MAINTENANCE	8	A	4	5	A	1015	5	B	J	1	D	26	
3 I	OFH02	4952	F04606-81-G0064	B	C	A	5	2	2	5841	AFN	A1C	RADAR EQUIPMENT AIRBORNE	8	A	4	5	A	1013	5	A	J	2	I	1 12	
3 K	OFH02	0295	F04606-81-G0328	B	C	A	5	2	2	6605	AFN	A1C	NAVIGATIONAL INSTRUMENTS	8	A	4	5	A	1015	4	B	J	1	K	30	
3 L	OFH02	0626	F04606-82-C0268	B	C	A	5	2	2	5841	AFN	A1C	RADAR EQUIPMENT AIRBORNE	8	A	8	5	A	1013	4	A	K	2	L	37 010	
3 K	OFH02	0108	F04606-82-C0743	B	C	A	5	2	2	J016	AFN	A1C	MAINT-REPAIR OF EQ/AIRCRAFT	8	A	3	5	A	1009	4	A	Y	2	J	2 36	
3 L	OFH02	0547	F04606-82-C0743	B	C	A	5	2	2	J016	AFN	A1C	MAINT-REPAIR OF EQ/AIRCRAFT	8	A	6	5	A	1015	5	B	Y	1	L	2 60	
3 L	OFH02	0563	F04606-82-C0743	B	C	A	5	2	2	J016	AFN	A1C	MAINT-REPAIR OF EQ/AIRCRAFT	8	A	6	5	A	1015	4	B	Y	1	L	107	
3 L	OFH02	0564	F04606-82-C0743	B	C	A	5	2	2	J016	AFN	A1C	MAINT-REPAIR OF EQ/AIRCRAFT	8	A	6	5	A	1015	4	B	Y	1	L	459	
3 L	OFH02	0565	F04606-82-C0743	B	C	A	5	2	2	J016	AFN	A1C	MAINT-REPAIR OF EQ/AIRCRAFT	8	A	6	5	A	1015	4	B	Y	1	L	84	
3 D	OFH02	1436	F04606-82-C0743	B	C	A	5	2	2	J016	AFN	A1C	MAINT-REPAIR OF EQ/AIRCRAFT	8	A	6	5	A	1015	4	B	Y	1	D	161	
3 I	OFH02	4767	F04606-82-C0743	B	C	A	5	2	2	J016	AFN	A1C	MAINT-REPAIR OF EQ/AIRCRAFT	8	A	7	5	A	1009	4	B	Y	1	I	1 393	
3 J	OFH02	0058	F04606-82-C1475	B	C	A	5	2	2	J015	AFN	A1C	MAINT-REPAIR OF EQ/AIRCRAFT	8	A	3	5	A	1009	4	A	Y	2	J	790	
3 A	OFH02	0812	F04606-82-C1475	B	C	A	5	2	2	J015	AFN	A1C	MAINT-REPAIR OF EQ/AIRCRAFT	8	A	7	5	A	1009	4	B	Y	2	A	85	
3 C	OFH02	1163	F04606-82-C1475	B	C	A	5	2	2	J015	AFN	A1C	MAINT-REPAIR OF EQ/AIRCRAFT	8	A	7	5	A	1009	4	B	Y	2	C	432	
3 A	OFH02	0443	F04606-82-D0064	B	C	A	5	2	2	1270	AFK	A1C	AIRCRAFT GUNNERY FIRE CONTR	8	A	4	5	A	1009	4	A	Y	2	K	39	
3 K	OFH02	0355	F04606-83-D0008	B	C	Z	5	2	2	R414	AFN	A1C	MGT SERVICES/SYSTEMS ENGINEE	8	A	4	5	A	1008	4	A	Y	1	K	390	
3 K	OFH02	0356	F04606-83-D0008	B	C	Z	5	2	2	R414	AFN	A1C	MGT SERVICES/SYSTEMS ENGINEE	8	A	4	5	A	1008	4	A	Y	1	K	211	
3 L	OFH02	0571	F04606-83-D0008	B	C	Z	5	2	2	R414	AFN	A1C	MGT SERVICES/SYSTEMS ENGINEE	8	A	4	5	A	1008	4	A	Y	1	L	75	
3 L	OFH02	0584	F04606-83-D0008	B	C	Z	5	2	2	R414	AFN	A1C	MGT SERVICES/SYSTEMS ENGINEE	8	A	4	5	A	1008	4	A	Y	1	L	75	
3 L	OFH02	0631	F04606-83-D0008	B	C	Z	5	2	2	R414	AFN	A1C	MGT SERVICES/SYSTEMS ENGINEE	8	A	4	5	A	1008	4	A	Y	1	L	46	
3 L	OFH02	0631	F04606-83-D0008	2	B	C	Z	5	2	2	R414	AFN	A1C	MGT SERVICES/SYSTEMS ENGINEE	8	A	4	5	A	1008	4	A	Y	1	L	46
3 A	OFH02	0852	F04606-83-D0008	B	C	Z	5	2	2	R414	AFN	A1C	MGT SERVICES/SYSTEMS ENGINEE	8	A	4	5	A	1008	4	A	Y	1	A	336	
3 A	OFH02	0853	F04606-83-D0008	B	C	Z	5	2	2	R414	AFN	A1C	MGT SERVICES/SYSTEMS ENGINEE	8	A	4	5	A	1008	4	A	Y	1	A	796	
3 A	OFH02	0901	F04606-83-D0008	B	C	Z	5	2	2	R414	AFN	A1C	MGT SERVICES/SYSTEMS ENGINEE	8	A	4	5	A	1008	4	A	Y	1	A	75	

S M
 V C 1111 222222 22 22222 5 7 9 9 1 1 1 1 1 1 9 2 2 2
 C N 55555 AAAA AAAAAA BB CCCCC 3 A C 8 999 C D 10A 10B 10C 11 DESCRIPTION OF COMDTY/SRVC 2 3 4 5 6 1717 8 9 A 0 1 3 24 \$\$\$\$\$\$(000)

ROCKWELL INTERNATIONAL CORP		ANAHEIM		CALIFORNIA		646325	0150	05													
3 B	OFH02	0954	F04606-83-D0008	B C Z 5	2 2	R414	AFN	A1C	MGT SERVICES/SYSTEMS ENGINEER	8	A	4	5	A	1008	4	A	Y	1	B	73-
3 B	OFH02	1093	F04606-83-D0008	B C Z 5	2 2	R414	AFN	A1C	MGT SERVICES/SYSTEMS ENGINEER	8	A	4	5	A	1008	4	A	Y	1	B	48
3 B	OFH02	1094	F04606-83-D0008	B C Z 5	2 2	R414	AFN	A1C	MGT SERVICES/SYSTEMS ENGINEER	8	A	4	5	A	1008	4	A	Y	1	B	34
3 B	OFH02	1095	F04606-83-D0008	B C Z 5	2 2	R414	AFN	A1C	MGT SERVICES/SYSTEMS ENGINEER	8	A	4	5	A	1008	4	A	Y	1	B	27
3 B	OFH02	1096	F04606-83-D0008	B C Z 5	2 2	R414	AFN	A1C	MGT SERVICES/SYSTEMS ENGINEER	8	A	4	5	A	1008	4	A	Y	2	B	34
3 B	OFH02	1097	F04606-83-D0008	B C Z 5	2 2	R414	AFN	A1C	MGT SERVICES/SYSTEMS ENGINEER	8	A	4	5	A	1008	4	A	Y	1	B	08
3 B	OFH02	1098	F04606-83-D0008	B C Z 5	2 2	R414	AFN	A1C	MGT SERVICES/SYSTEMS ENGINEER	8	A	4	5	A	1008	4	A	Y	1	B	27
3 B	OFH02	1099	F04606-83-D0008	B C Z 5	2 2	R414	AFN	A1C	MGT SERVICES/SYSTEMS ENGINEER	8	A	4	5	A	1008	4	A	Y	1	B	45
3 B	OFH02	1101	F04606-83-D0008	B C Z 5	2 2	R414	AFN	A1C	MGT SERVICES/SYSTEMS ENGINEER	8	A	4	5	A	1008	4	A	Y	1	B	60
3 B	OFH02	1113	F04606-83-D0008	B C Z 5	2 2	R414	AFN	A1C	MGT SERVICES/SYSTEMS ENGINEER	8	A	4	5	A	1008	4	A	Y	1	B	262
3 B	OFH02	1114	F04606-83-D0008	B C Z 5	2 2	R414	AFN	A1C	MGT SERVICES/SYSTEMS ENGINEER	8	A	4	5	A	1008	4	A	Y	1	B	137
3 C	OFH02	1100	F04606-83-D0008	B C Z 5	2 2	R414	AFN	A1C	MGT SERVICES/SYSTEMS ENGINEER	8	A	4	5	A	1008	4	A	Y	1	B	56
3 C	OFH02	1204	F04606-83-D0008	B C Z 5	2 2	R414	AFN	A1C	MGT SERVICES/SYSTEMS ENGINEER	8	A	4	5	A	1008	4	A	Y	1	C	105
3 C	OFH02	1205	F04606-83-D0008	B C Z 5	2 2	R414	AFN	A1C	MGT SERVICES/SYSTEMS ENGINEER	8	A	4	5	A	1008	4	A	Y	1	C	111
3 C	OFH02	1258	F04606-83-D0008	B C Z 5	2 2	R414	AFN	A1C	MGT SERVICES/SYSTEMS ENGINEER	8	A	4	5	A	1008	4	A	Y	1	C	295
3 D	OFH02	1419	F04606-83-D0008	B C Z 5	2 2	R414	AFN	A1C	MGT SERVICES/SYSTEMS ENGINEER	8	A	4	5	A	1008	4	A	Y	1	D	75
3 D	OFH02	1420	F04606-83-D0008	B C Z 5	2 2	R414	AFN	A1C	MGT SERVICES/SYSTEMS ENGINEER	8	A	4	5	A	1008	4	A	Y	1	D	75
3 E	OFH02	1662	F04606-83-D0008	B C Z 5	2 2	R414	AFN	A1C	MGT SERVICES/SYSTEMS ENGINEER	8	A	4	5	A	1008	4	A	Y	1	E	250
3 F	OFH02	1958	F04606-83-D0008	B C Z 5	2 2	R414	AFN	A1C	MGT SERVICES/SYSTEMS ENGINEER	8	A	4	5	A	1008	4	A	Y	1	F	62
3 F	OFH02	1971	F04606-83-D0008	B C Z 5	2 2	R414	AFN	A1C	MGT SERVICES/SYSTEMS ENGINEER	8	A	4	5	A	1008	4	A	Y	1	F	265
3 F	OFH02	1972	F04606-83-D0008	B C Z 5	2 2	R414	AFN	A1C	MGT SERVICES/SYSTEMS ENGINEER	8	A	4	5	A	1008	4	A	Y	1	F	127
3 F	OFH02	1982	F04606-83-D0008	B C Z 5	2 2	R414	AFN	A1C	MGT SERVICES/SYSTEMS ENGINEER	8	A	4	5	A	1008	4	A	Y	1	F	136
3 F	OFH02	2009	F04606-83-D0008	B C Z 5	2 2	R414	AFN	A1C	MGT SERVICES/SYSTEMS ENGINEER	8	A	4	5	A	1008	4	A	Y	1	F	215
3 F	OFH02	2010	F04606-83-D0008	B C Z 5	2 2	R414	AFN	A1C	MGT SERVICES/SYSTEMS ENGINEER	8	A	4	5	A	1008	4	A	Y	1	F	76
3 F	OFH02	2011	F04606-83-D0008	B C Z 5	2 2	R414	AFN	A1C	MGT SERVICES/SYSTEMS ENGINEER	8	A	4	5	A	1008	4	A	Y	1	F	61
3 F	OFH02	2079	F04606-83-D0008	B C Z 5	2 2	R414	AFN	A1C	MGT SERVICES/SYSTEMS ENGINEER	8	A	4	5	A	1008	4	A	Y	1	F	175
3 H	OFH02	3387	F04606-83-D0008	B C Z 5	2 2	R414	AFN	A1C	MGT SERVICES/SYSTEMS ENGINEER	8	A	4	5	A	1008	4	A	Y	1	H	86
3 H	OFH02	3393	F04606-83-D0008	B C Z 5	2 2	R414	AFN	A1C	MGT SERVICES/SYSTEMS ENGINEER	8	A	4	5	A	1008	4	A	Y	1	H	110
3 H	OFH02	4477	F04606-83-D0008	B C Z 5	2 2	R414	AFN	A1C	MGT SERVICES/SYSTEMS ENGINEER	8	A	4	5	A	1008	4	A	Y	1	H	76
3 H	OFH02	4478	F04606-83-D0008	B C Z 5	2 2	R414	AFN	A1C	MGT SERVICES/SYSTEMS ENGINEER	8	A	4	5	A	1008	4	A	Y	1	H	80
3 H	OFH02	4501	F04606-83-D0008	B C Z 5	2 2	R414	AFN	A1C	MGT SERVICES/SYSTEMS ENGINEER	8	A	4	5	A	1008	4	A	Y	1	H	36
3 H	OFH02	4616	F04606-83-D0008	B C Z 5	2 2	R414	AFN	A1C	MGT SERVICES/SYSTEMS ENGINEER	8	A	4	5	A	1008	4	A	Y	1	H	59
3 I	OFH02	4768	F04606-83-D0008	B C Z 5	2 2	R414	AFN	A1C	SYSTEMS ENGINEERING SERVICES	8	A	4	5	A	1008	4	A	Y	1	I	30
3 I	OFH02	4769	F04606-83-D0008	B C Z 5	2 2	R414	AFN	A1C	SYSTEMS ENGINEERING SERVICES	8	A	4	5	A	1008	4	A	Y	1	I	29
3 I	OFH02	4919	F04606-83-D0008	B C Z 5	2 2	R414	AFN	A1C	SYSTEMS ENGINEERING SERVICES	8	A	4	5	A	1008	4	A	Y	1	I	137
3 I	OFH02	4920	F04606-83-D0008	B C Z 5	2 2	R414	AFN	A1C	SYSTEMS ENGINEERING SERVICES	8	A	4	5	A	1008	4	A	Y	1	I	563
3 I	OFH02	4972	F04606-83-D0008	B C Z 5	2 2	R414	AFN	A1C	SYSTEMS ENGINEERING SERVICES	8	A	4	5	A	1008	4	A	Y	1	I	550
3 I	OFH02	4985	F04606-83-D0008	B C Z 5	2 2	R414	AFN	A1C	SYSTEMS ENGINEERING SERVICES	8	A	4	5	A	1008	4	A	Y	1	I	204
3 I	OFH02	5097	F04606-83-D0008	B C Z 5	2 2	R414	AFN	A1C	SYSTEMS ENGINEERING SERVICES	8	A	4	5	A	1008	4	A	Y	1	I	222
3 I	OFH02	5137	F04606-83-D0008	B C Z 5	2 2	R414	AFN	A1C	SYSTEMS ENGINEERING SERVICES	8	A	4	5	A	1008	4	A	Y	1	I	128
3 I	OFH02	5138	F04606-83-D0008	B C Z 5	2 2	R414	AFN	A1C	SYSTEMS ENGINEERING SERVICES	8	A	4	5	A	1008	4	A	Y	1	I	85
3 I	OFH02	4944	F04606-83-G0070	B C A 5	2 2	6605	AFN	A1C	NAVIGATIONAL INSTRUMENTS	8	A	4	5	A	02	4	A	Y	2	I	2,568
3 D	OHT01	0226	F04701-74-C0240	B C A 5	2 2	1427	CMU	A2	GUIDED MISSILE SUBSYSTEMS	8	A	7	5	A	11	4	B	W	2	D	50
3 A	OHT01	0130	F04704-78-C0018	B C A 5	2 2	1430	CMU	A2	GUIDED MISSILE REMOTE CONTROL	8	A	7	5	A	14	4	A	M	1	A	50
3 J	OHT01	0023	F04704-78-C0021	B C A 5	2 2	AC24	CNJ	A2	RDTE/MISSILE AND SPACE SYSTEMS	8	A	7	5	A	11	2	B	W	3	J	16,700
3 B	OHT01	0155	F04704-78-C0021	B C A 5	2 2	AC24	CNJ	A2	RDTE/MISSILE AND SPACE SYSTEMS	8	A	7	5	A	11	2	B	W	3	B	35,400
3 D	OHT01	0223	F04704-78-C0021	B C A 5	2 2	AC24	CNJ	A2	RDTE/MISSILE AND SPACE SYSTEMS	8	A	7	5	A	11	2	B	W	3	B	22,100
3 E	OHT01	0237	F04704-78-C0021	B C A 5	2 2	AC24	CNJ	A2	RDTE/MISSILE AND SPACE SYSTEMS	8	A	7	5	A	11	2	B	W	3	E	11,422
3 H	OHT01	0314	F04704-78-C0021	B C A 5	2 2	AC24	CNJ	A2	RDTE/MISSILE AND SPACE SYSTEMS	8	A	7	5	A	11	2	B	W	3	G	9,000

S M 1 1 1 1 1 1 1
 V O 1111 222222 22 22222 5 7 9 9 1 1 1 1 1 1 1 9 2 2 2
 C N 55555 AAAA AAAAAA BB CCCCC 3 A C 8 999 C D 10A 10B 10C 11 DESCRIPTION OF CNDTY/SRVC 2 3 4 5 6 1717 8 9 A 0 1 3 24 \$\$\$\$\$\$(000)

ROCKWELL INTERNATIONAL CORP			ANAHEIM				CALIFORNIA				646325	0150	05							
3 F	OFE03	1082	F42600-79-G7537	B C A 5	2 2	R414	CMU	A2	MGT SERVICES/SYSTEMS ENGINEE	8 A	7 5 A	02	5 B	U 1 F			30-			
3 F	OFE04	1347	F42600-79-G7537	B C A 5	2 2	6920	CMU	A1C	ARMAMENT TRAINING DEVICES	8 A	6 5 A	1001	4 A	U 1 F			27			
3 G	OFE03	1125	F42600-81-C1599	B C A 5	2 2	R414	CMU	A2	MGT SERVICES/SYSTEMS ENGINEE	8 A	7 5 A	1001	4 B	U 2 G			700-			
3 L	OFE03	0124	F42600-82-D0020	B C A 5	2 2	J015	CMU	A2	MAINT-REPAIR OF EQ/AIRCRAFT	8 A	4 5 A	1001	5 A	Y 1 J			206			
3 C	OFE03	0641	F42600-82-D0020	B C A 5	2 2	4927	CMU	A2	ROCKET MAINTENANCE AND REPAI	8 A	7 5 A	02	4 A	Y 1 C			125			
3 C	OFE03	0642	F42600-82-D0020	B C A 5	2 2	1420	CMU	A2	GUIDED MISSILE COMPONENTS	8 A	7 5 A	02	4 B	Y 1 C			31			
3 J	OFE03	0148	F42600-82-D1158	B C A 5	2 2	R414	CMU	A2	MGT SERVICES/SYSTEMS ENGINEE	8 A	4 5 A	1001	5 B	Y 1 J			195			
3 B	OFE03	0480	F42600-82-G7523	B C A 5	2 2	1420	CMU	A2	GUIDED MISSILE COMPONENTS	8 A	4 5 A	02	5 B	U 2 B			6 200			
3 F	OFE03	1021	F42600-82-G7523	B C A 5	2 2	1420	CMU	A2	GUIDED MISSILE COMPONENTS	8 A	7 5 A	02	5 B	U 1 F			800-			
3 G	OFE03	1223	F42600-82-G7523	B C A 5	2 2	R417	CMU	A2	LOGISTICS SUPPORT SERVICES	8 A	4 5 A	1001	5 B	U 2 G			1,308			
3 H	OFE03	1354	F42600-82-G7523	B C A 5	2 2	R417	CMU	A2	LOGISTICS SUPPORT SERVICES	8 A	7 5 A	1001	5 B	U 2 H			64-			
3 I	OFE03	1401	F42600-82-G7523	B C A 5	2 2	1420	CMU	A2	GUIDED MISSILE COMPONENTS	8 A	4 5 A	02	5 A	U 2 I			5 589			
3 L	OFE03	0017	F42600-83-C0001	B C A 5	2 2	J014	CMU	A2	MAINT-REPAIR OF EQ/GUIDED MI	8 A	4 5 A	1001	5 B	U 2 J			21,879			
3 D	OFE03	0752	F42600-83-C0001	B C A 5	2 2	J014	CMU	A2	MAINT-REPAIR OF EQ/GUIDED MI	8 A	9 5 A	1001	4 B	U 2 D			1,400-			
3 H	OFE03	1330	F42600-83-C0001	B C A 5	2 2	J014	CMU	A2	MAINT-REPAIR OF EQ/GUIDED MI	8 A	7 5 A	1001	4 B	U 2 H			190			
3 I	OFE03	1430	F42600-83-C0001	B C A 5	2 2	J014	CMU	A2	MAINT-REPAIR OF EQ/GUIDED MI	8 A	7 5 A	1001	4 B	U 2 I			270-			
3 K	OFE03	0183	F42600-83-D0083	B C A 5	2 2	7690	CMU	A2	MISCELLANEOUS PRINTED MATTER	8 A	4 5 A	1001	5 A	Y 1 K			316			
3 H	OFE03	1080	F42600-83-D0651	B C A 5	2 2	1420	CMU	A2	GUIDED MISSILE COMPONENTS	8 A	4 5 A	02	4 B	Y 1 F			206			
3 H	OFE03	1302	F42600-83-D0839	B C A 5	2 2	R414	CMU	A2	MGT SERVICES/SYSTEMS ENGINEE	8 A	4 5 A	1001	5 B	Y 1 H			292			
3 I	OFE03	1407	F42600-83-D0839	B C A 5	2 2	R414	CMU	A2	SYSTEMS ENGINEERING SERVICES	8 A	4 5 A	1001	5 B	Y 1 J			100			
3 K	OHX04	0050	F49620-80-C0060	B C Z 5	2 2	AJ11	000	S1	RDTE/GENERAL SCIENCES AND TE	8 A	7 5 A	11	4 B	U 1 K			34			
3 K	OHX03	0092	F49620-81-C0038	B C Z 5	2 2	AJ11	000	S1	RDTE/GENERAL SCIENCES AND TE	8 A	7 5 A	11	4 B	U 1 K			50			
3 L	OHX03	0115	F49620-81-C0069	B C Z 5	2 2	AJ11	000	S1	RDTE/GENERAL SCIENCES AND TE	8 A	7 5 A	11	4 B	U 1 K			58			
3 K	OHX03	0106	F49620-82-C0078	B C Z 5	2 2	AJ11	000	S1	RDTE/GENERAL SCIENCES AND TE	8 A	7 5 A	11	2 B	U 1 K			64			
3 K	OHX03	0114	F49620-82-C0081	B C Z 5	2 2	AJ11	000	S1	RDTE/GENERAL SCIENCES AND TE	8 A	7 5 A	11	2 B	U 1 K			80			
3 E	OHX04	0160	F49620-83-C0088	B C Z 5	2 2	AJ11	000	S1	RDTE/GENERAL SCIENCES AND TE	8 A	3 5 A	11	2 B	U 1 E			27			
4 A	00900	0783	DLA900-83-C0507	B C A 5	2 2	5961	000	A7	SEMI CONDUCTOR DEVICES & ASS	6 A	3 5 A	1013	5 B	J 1 A			30			
4 E	00900	1871	DLA900-83-C1682	B C A 5	2 2	5962	000	A7	MICROCIRCUITS - ELECTRONIC	6 E	3 5 A	1013	5 B	J 1 E			27			
4 G	00900	2313	DLA900-83-C1985	B C A 5	2 2	5962	000	A7	MICROCIRCUITS - ELECTRONIC	6 A	3 5 A	1013	5 B	J 1 F			74			
4 H	00400	3901	F04606-81-G0020	B C A 5	2 2	6140	000	C9E	BATTERIES SECONDARY	6 A	4 5 A	1001	5 B	J 1 H			33			
4 L	00900	0586	F04606-81-G0064	B C A 5	2 2	5950	000	A7	COILS AND TRANSFORMERS	6 A	4 5 A	1013	5 B	J 1 L			74			
			LOCATION	TOTAL		501			547,349											

ROCKWELL INTERNATIONAL CORP			CANOGA PARK				CALIFORNIA				646325	1030	05							
1 K	0AH01	6248	DAAH01-82-CA135	B C B 5	2 2	AD92	000	A2	RDTE/OTHER DEFENSE	8 A	1 7 5 A	11	5 B	U 1 J			20			
1 K	0AH01	0037	DAAH01-82-CA235	B C A 5	2 2	AC52	000	A2	RDTE/WEAPONS	8 A	7 5 B	11	2 B	U 1 J			265			
1 K	0AH01	0068	DAAH01-82-C0762	B C A 5	2 2	AC53	000	A2	RDTE/WEAPONS	8 A	7 5 B	11	2 B	U 1 J			195			
1 D	0AH01	6858	DAAH01-83-CA079	B C A 5	2 2	AD92	000	A2	RDTE/OTHER DEFENSE	8 A	3 5 B	11	2 B	U 1 D			56			
1 A	0AK11	2073	DAAK11-82-C0021	B C Z 5	2 2	AD22	000	S1	RDTE/DEFENSE SERVICES	8 A	7 5 A	11	5 B	U 1 A			35			
1 D	0SG60	0286	DAS660-83-C0057	B C Z 5	2 2	AC23	CED	A2	RDTE/MISSILE AND SPACE SYSTE	8 A	3 5 A	11	5 B	U 1 D			254			
2 G	E614A	1447	N00014-82-C0414	B C Z 1	2 2	AD91	000	S1	RDTE/OTHER DEFENSE	8 A	6 5 A	11	5 B	U 1 E			49			
2 G	E614B	1744	N00014-83-C0323	B C Z 1	2 2	AD92	000	S1	RDTE/OTHER DEFENSE	8 A	3 5 A	11	5 B	U 1 F			147			
2 K	PA101	A006	N00140-79-G9515	B C A 1	2 2	2835	SDR	A3	GAS TURBINES AND JET ENG EXC	8 A	7 5 A	1001	5 B	U 2 J			150			
2 G	PA101	A797	N00140-80-G9910	B C A 1	2 2	2895	000	A7	MISCELLANEOUS ENGINES AND CO	8 A	4 8 5 A	1001	5 B	J 2 F			400			
2 I	PA101	B034	N00140-80-G9910	B C A 1	2 2	2895	000	A7	MISCELLANEOUS ENGINES AND CO	8 A	4 7 5 A	1001	5 B	J 2 I			190			
2 I	PA101	B207	N00140-81-DBW07	B C Z 1	2 2	R414	000	S1	SYSTEMS ENGINEERING SERVICES	8 A	4 5 A	1001	5 B	U 2 I			82			
2 I	PA101	B302	N00140-82-GB261	B C A 1	2 2	2040	000	C9E	MARINE HARDWARE AND HULL ITE	8 A	4 4 5 A	1001	5 A	J 2 H			2 280			
2 I	PA101	B295	N00140-82-GB263	B C Z 1	2 2	R414	000	S1	SYSTEMS ENGINEERING SERVICES	8 A	4 5 A	1001	5 B	U 1 I			49			
2 I	MF107	0359	N60921-83-C0135	B C Z 1	2 2	AD91	000	C9E	RDTE/OTHER DEFENSE	8 A	3 5 A	11	5 B	U 1 I			70			

S M 1111 222222 22 22222 5 7 9 9 1 1 1 1 1 1 1 1 1
 V O 1111 222222 22 22222 5 7 9 9 1 1 1 1 1 1 1 1 1
 C N 55555 AAAA AAAAAA BB CCCCC 3 A C 8 999 C D 10A 10B 10C 11 DESCRIPTION OF CMDTY/SRVC 2 3 4 5 6 1717 8 9 A D 1 3 24 \$44444 000

ROCKWELL INTERNATIONAL CORP		CANOGA PARK		CALIFORNIA		646325 1030 05				
3 D	OHT01	0210	F04704-77-C0028	B C A 5	2 2 AC24 CNJ A2	RDTE/MISSILE AND SPACE SYSTE	8 A 7 5 B 11	2 B	W 2 D	2,700
3 E	OHT01	0259	F04704-77-C0028	B C A 5	2 2 AC24 CNJ A2	RDTE/MISSILE AND SPACE SYSTE	8 A 7 5 B 11	2 B	W 2 E	2,700
3 F	OHT01	0291	F04704-77-C0028	B C A 5	2 2 AC24 CNJ A2	RDTE/MISSILE AND SPACE SYSTE	8 A 8 5 B 11	2 B	W 2 F	34,000
3 G	OHT01	0296	F04704-77-C0028	B C A 5	2 2 AC24 CNJ A2	RDTE/MISSILE AND SPACE SYSTE	8 A 7 5 B 11	2 B	W 2 G	700
3 H	OHT01	0316	F04704-77-C0028	B C A 5	2 2 AC24 CNJ A2	RDTE/MISSILE AND SPACE SYSTE	8 A 7 5 B 11	2 B	W 2 H	5,800
3 I	OHT01	0320	F04704-77-C0028	B C A 5	2 2 AC24 CNJ A2	RDTE/MISSILE AND SPACE SYSTE	8 A 7 5 B 11	2 B	W 2 I	4,400
3 J	OHT01	0412	F04704-77-C0028	B C A 5	2 2 AC24 CNJ A2	RDTE/MISSILE AND SPACE SYSTE	8 A 7 5 B 11	2 B	W 2 J	100
3 K	OHT01	0413	F04704-77-C0028	B C A 5	2 2 AC24 CNJ A2	RDTE/MISSILE AND SPACE SYSTE	8 A 8 5 B 11	2 B	W 2 K	30,400
3 L	OHT01	0290	F04704-83-C0004	B C A 5	2 2 AC24 CNJ A2	RDTE/MISSILE AND SPACE SYSTE	8 A 3 5 A 11	4 A	M 2 F	53,215
3 M	OHT01	0350	F04704-83-C0004	B C A 5	2 2 AC24 CNJ A2	RDTE/MISSILE AND SPACE SYSTE	8 A 7 5 A 11	4 A	W 2 I	41,600
3 N	OHT01	0404	F04704-83-C0004	B C A 5	2 2 AC24 CNJ A2	RDTE/MISSILE AND SPACE SYSTE	8 A 8 5 A 11	4 A	W 2 I	33,400
3 O	OHT01	0414	F04704-83-C0004	B C A 5	2 2 AC24 CNJ A2	RDTE/MISSILE AND SPACE SYSTE	8 A 7 5 A 11	4 A	M 2 I	3,610
3 P	OHT01	0029	F29601-77-C0006	C C Z 5	2 2 AC53 000 A5	RDTE/WEAPONS	8 1 7 5 A 11	5 B	R 1 J	1,500
3 Q	OHT01	0123	F29601-77-C0006	C C Z 5	2 2 AC53 000 A5	RDTE/WEAPONS	8 1 7 5 A 11	5 B	R 1 A	900
3 R	OHT01	0163	F29601-77-C0006	C C Z 5	2 2 AC53 000 A5	RDTE/WEAPONS	8 1 7 5 A 11	5 B	R 1 B	900
3 S	OHT01	0197	F29601-77-C0006	C C Z 5	2 2 AC53 000 A5	RDTE/WEAPONS	8 1 7 5 A 11	5 A	R 1 C	175
3 T	OHT01	0210	F29601-77-C0006	C C Z 5	2 2 AC53 000 A5	RDTE/WEAPONS	8 1 7 5 A 11	2 B	R 1 C	1,750
3 U	OHT01	0299	F29601-77-C0006	C C Z 5	2 2 AC53 000 A5	RDTE/WEAPONS	8 1 7 5 A 11	2 B	R 1 F	400
3 V	OHT01	0317	F29601-77-C0006	C C Z 5	2 2 AC53 000 A5	RDTE/WEAPONS	8 1 7 5 A 11	2 B	R 1 G	434
3 W	OHT01	0404	F29601-77-C0006	C C Z 5	2 2 AC53 000 A5	RDTE/WEAPONS	8 1 7 5 A 11	5 B	R 1 I	468
3 X	OHT01	0011	F29601-80-C0050	C C Z 5	2 2 AC53 000 A5	RDTE/WEAPONS	8 1 7 5 A 11	4 B	R 2 J	900
3 Y	OHT01	0255	F29601-80-C0050	C C Z 5	2 2 AC53 000 A5	RDTE/WEAPONS	8 1 7 5 A 11	4 B	R 2 E	31
3 Z	OHT01	0042	F29601-81-C0056	C C Z 5	2 2 AC53 000 A5	RDTE/WEAPONS	8 1 7 5 A 11	4 B	J 2 J	2,000
3 AA	OHT01	0145	F29601-81-C0056	C C Z 5	2 2 AC53 000 A5	RDTE/WEAPONS	8 1 7 5 A 11	4 B	J 2 B	1,528
3 AB	OHT01	0219	F29601-81-C0056	C C Z 5	2 2 AC53 000 A5	RDTE/WEAPONS	8 1 7 5 A 11	4 B	J 2 D	3,181
3 AC	OHT01	0279	F29601-81-C0056	C C Z 5	2 2 AC53 000 A5	RDTE/WEAPONS	8 1 7 5 A 11	4 B	J 1 E	200
3 AD	OHT01	0335	F29601-81-C0056	C C Z 5	2 2 AC53 000 A5	RDTE/WEAPONS	8 1 7 5 A 11	4 B	J 2 H	510
3 AE	OHT01	0345	F29601-81-C0056	C C Z 5	2 2 AC53 000 A5	RDTE/WEAPONS	8 1 7 5 A 11	4 B	J 2 H	610
3 AF	OHT01	0042	F29601-81-C0056	1 C C Z 5	2 2 AC53 000 A5	RDTE/WEAPONS	8 1 7 5 A 11	2 B	J 2 J	2,000
3 AG	OHT01	0145	F29601-81-C0056	1 C C Z 5	2 2 AC53 000 A5	RDTE/WEAPONS	8 1 7 5 A 11	2 B	J 2 B	1,528
3 AH	OHT01	0219	F29601-81-C0056	1 C C Z 5	2 2 AC53 000 A5	RDTE/WEAPONS	8 1 7 5 A 11	2 B	J 2 D	3,181
3 AI	OHT01	0279	F29601-81-C0056	1 C C Z 5	2 2 AC53 000 A5	RDTE/WEAPONS	8 1 7 5 A 11	2 B	J 1 E	200
3 AJ	OHT01	0335	F29601-81-C0056	1 C C Z 5	2 2 AC53 000 A5	RDTE/WEAPONS	8 1 7 5 A 11	2 B	J 2 H	510
3 AK	OHT01	0345	F29601-81-C0056	1 C C Z 5	2 2 AC53 000 A5	RDTE/WEAPONS	8 1 7 5 A 11	2 B	J 2 H	610
3 AL	OHT01	0042	F29601-81-C0056	2 C C Z 5	2 2 AC53 000 A5	RDTE/WEAPONS	8 1 7 5 A 11	4 B	J 2 B	1,528
3 AM	OHT01	0145	F29601-81-C0056	2 C C Z 5	2 2 AC53 000 A5	RDTE/WEAPONS	8 1 7 5 A 11	4 B	J 2 D	3,181
3 AN	OHT01	0219	F29601-81-C0056	2 C C Z 5	2 2 AC53 000 A5	RDTE/WEAPONS	8 1 7 5 A 11	4 B	J 1 E	200
3 AO	OHT01	0279	F29601-81-C0056	2 C C Z 5	2 2 AC53 000 A5	RDTE/WEAPONS	8 1 7 5 A 11	4 B	J 2 H	510
3 AP	OHT01	0335	F29601-81-C0056	2 C C Z 5	2 2 AC53 000 A5	RDTE/WEAPONS	8 1 7 5 A 11	4 B	J 2 H	610
3 AQ	OHT01	0345	F29601-81-C0056	2 C C Z 5	2 2 AC53 000 A5	RDTE/WEAPONS	8 1 7 5 A 11	4 B	J 2 H	610
3 AR	OHT01	0042	F29601-81-C0056	C C Z 5	2 2 AC53 000 A5	RDTE/WEAPONS	8 1 7 5 A 11	2 B	J 1 I	200
3 AS	OHT01	0145	F29601-81-C0056	C C Z 5	2 2 AC53 000 A5	RDTE/WEAPONS	8 1 7 5 A 11	2 B	J 2 I	200
3 AT	OHT01	0219	F29601-81-C0056	C C Z 5	2 2 AC53 000 A5	RDTE/WEAPONS	8 1 7 5 A 11	4 B	J 2 J	2,000
3 AU	OHT01	0279	F29601-81-C0056	C C Z 5	2 2 AC53 000 A5	RDTE/WEAPONS	8 1 7 5 A 11	5 B	J 2 E	80
3 AV	OHT01	0335	F29601-82-C0045	C C Z 5	2 2 AC53 000 A5	RDTE/WEAPONS	8 1 7 5 A 11	5 B	R 2 A	1,750
3 AW	OHT01	0103	F29601-82-C0045	C C Z 5	2 2 AC53 000 A5	RDTE/WEAPONS	8 1 7 5 A 11	5 B	R 2 A	1,250
3 AX	OHT01	0165	F29601-82-C0045	C C Z 5	2 2 AC53 000 A5	RDTE/WEAPONS	8 1 7 5 A 11	5 B	R 2 C	2,400
3 AY	OHT01	0273	F29601-82-C0045	C C Z 5	2 2 AC53 000 A5	RDTE/WEAPONS	8 1 6 5 A 11	5 A	R 1 E	3,800
3 AZ	OHT01	0277	F29601-82-C0045	C C Z 5	2 2 AC53 000 A5	RDTE/WEAPONS	8 1 7 5 A 11	5 B	R 1 E	300
3 BA	OHT01	0354	F29601-82-C0045	C C Z 5	2 2 AC53 000 A5	RDTE/WEAPONS	8 1 6 5 A 11	5 B	R 1 I	500

S M 1111 222222 22 22222 5 7 9 9 1 1 1 1 1 1 1 1 9 2 2 2
 V O 55555 AAAA AAAAAA BB CCCCC 3 A C 8 999 C D 10A 10B 10C 11 DESCRIPTION OF CMDTY/SRVC 2 3 4 5 6 1717 8 9 A 0 1 3 2-4155P(000)

ROCKWELL INTERNATIONAL CORP			CANOGA PARK			CALIFORNIA			646325	1030	05										
3 I	OHK03	0389	F29601-82-C0045	C C Z 5	2 2	AC53	000	A5	RDTE/WEAPONS	8	1	7	5	A	11	5	B	R	1	I	290
3 L	OHK03	0084	F29601-82-C0082	C C Z 5	2 2	AC53	000	A5	RDTE/WEAPONS	8	1	2	5	B	11	2	A	R	2	L	290
3 A	OHK03	0122	F29601-82-C0082	C C Z 5	2 2	AC52	000	A5	RDTE/WEAPONS	8	1	7	5	B	11	2	B	R	2	A	290
3 C	OHK03	0205	F29601-82-C0082	C C Z 5	2 2	AC52	000	A5	RDTE/WEAPONS	8	1	7	5	B	11	2	B	R	2	C	290
3 F	OHK03	0290	F29601-82-C0082	C C Z 5	2 2	AC52	000	A5	RDTE/WEAPONS	8	1	7	5	B	11	2	A	R	2	F	30
3 G	OHK03	0313	F29601-82-C0082	C C Z 5	2 2	AC52	000	A5	RDTE/WEAPONS	8	1	7	5	B	11	2	B	R	2	G	62
3 I	OHK03	0367	F29601-82-C0082	C C Z 5	2 2	AC53	000	A5	RDTE/WEAPONS	8	1	7	5	B	11	2	B	R	2	I	300
3 L	OHK03	0004	F29601-82-C0094	B C Z 5	2 2	AC53	000	A5	RDTE/WEAPONS	8	1	7	5	A	11	5	B	V	2	J	292
3 I	OHK03	0380	F29601-82-C0094	B C Z 5	2 2	AC54	000	A5	RDTE/WEAPONS	8	1	7	5	A	11	5	B	V	2	I	290
3 I	OHK03	0401	F29601-82-C0094	B C Z 5	2 2	AC53	000	A5	RDTE/WEAPONS	8	1	7	5	A	11	5	B	V	2	I	294
3 A	OHJ03	0043	F30602-80-C0146	D C Z 5	2 2	AD94	000	A7	RDTE/OTHER DEFENSE	8	A	6	5	D	11	4	B	J	1	A	256
3 I	OHJ06	0276	F30602-82-C0006	B C Z 5	2 2	AD92	000	A7	RDTE/OTHER DEFENSE	8	A	7	5	A	11	5	B	U	1	I	199
3 H	OHRO6	0256	F33615-78-C2056	B C Z 5	2 2	AG92	000	A1C	RDTE/OTHER ENERGY	8	A	8	5	A	11	4	B	U	1	H	174
3 A	OHRO1	0082	F33615-80-C3201	B C Z 5	2 2	AD92	000	A5	RDTE/OTHER DEFENSE	8	1	7	5	A	11	2	B	U	1	A	51
3 B	OHU61	0085	F33657-82-C0346	B C Z 5	2 2	R538	000	C9E	INTELLIGENCE ANALYSIS SUPPOR	8	1	3	5	A	1008	1	A	J	1	B	150
3 K	OHU61	0025	F33657-82-C0389	B C Z 5	2 2	R538	000	C9E	INTELLIGENCE ANALYSIS SUPPOR	8	1	3	5	A	1008	1	B	J	1	K	148
3 C	OJA02	0204	F41689-83-C0532	B C Z 5	2 2	L014	000	S1	TECH REP SERVICES /GUIDED MI	8	A	3	5	A	1007	5	B	J	1	C	32
3 K	OHX04	0055	F49620-81-C0020	B C Z 5	2 2	AJ11	000	S1	RDTE/GENERAL SCIENCES AND TE	8	A	6	5	A	11	4	B	U	1	K	75
3 K	OHX03	0090	F49620-81-C0031	B C Z 5	2 2	AJ11	000	S1	RDTE/GENERAL SCIENCES AND TE	8	A	7	5	A	11	2	B	U	1	K	72
3 A	OHX04	0088	F49620-83-C0036	B C Z 5	2 2	AJ11	000	S1	RDTE/GENERAL SCIENCES AND TE	8	A	3	5	A	11	2	B	U	1	A	100
				LOCATION	TOTAL			121			198,413										

ROCKWELL INTERNATIONAL CORP			CULVER CITY			CALIFORNIA			646325	1620	05										
2 I	LA103	0956	N00123-83-C0672	C C A 1	2 2	AC24	000	A2	RDTE/MISSILE AND SPACE SYSTE	8	A	3	5	A	11	5	B	U	1	I	86

ROCKWELL INTERNATIONAL CORP			DOWNEY			CALIFORNIA			646325	1890	05										
1 J	OZD04	0215	MDA904-83-C0502	B C A 5	2 2	AD26	000	A7	RDTE/DEFENSE SERVICES	8	1	3	5	A	1007	5	A	U	1	J	117
1 H	OZD04	2361	MDA904-83-C0502	B C A 5	2 2	AD26	000	A7	RDTE/DEFENSE SERVICES	8	1	6	5	A	1007	5	B	U	1	H	50
3 C	OHC46	0029	F04701-74-C0527	B C A 5	2 2	AR94	GAJ	A2	RDTE/OTHER SPACE	8	A	8	5	A	11	2	B	I	1	B	181
3 J	OHC48	0004	F04701-76-C0175	B C A 5	2 2	AR22	000	A2	RDTE/SPACE-SCIENCE APPLICATI	8	A	7	5	A	11	2	B	U	2	J	257
3 D	OHC48	0041	F04701-76-C0175	B C A 5	2 2	AR22	000	A2	RDTE/SPACE-SCIENCE APPLICATI	8	A	8	5	A	11	2	A	U	2	D	2,169
3 J	OHC48	0002	F04701-77-C0065	B C A 5	2 2	AC23	000	A2	RDTE/MISSILE AND SPACE SYSTE	8	A	7	5	A	11	2	B	W	2	J	1,208
3 A	OHC48	0018	F04701-77-C0065	B C A 5	2 2	AC23	000	A2	RDTE/MISSILE AND SPACE SYSTE	8	A	7	5	A	11	2	B	W	2	L	3,539
3 C	OHC48	0033	F04701-77-C0065	B C A 5	2 2	AC23	000	A2	RDTE/MISSILE AND SPACE SYSTE	8	A	7	5	A	11	2	A	W	2	C	85
3 C	OHC48	0035	F04701-77-C0065	B C A 5	2 2	AC23	000	A2	RDTE/MISSILE AND SPACE SYSTE	8	A	7	5	A	11	2	B	W	2	C	5,243
3 F	OHC48	0048	F04701-77-C0065	B C A 5	2 2	AC23	000	A2	RDTE/MISSILE AND SPACE SYSTE	8	A	7	5	A	11	2	B	W	2	F	5,432
3 H	OHC51	0078	F04701-77-C0065	B C A 5	2 2	AC23	000	A2	RDTE/MISSILE AND SPACE SYSTE	8	A	8	5	A	11	2	B	W	2	H	390
3 I	OHC51	0095	F04701-77-C0065	B C A 5	2 2	AC23	000	A2	RDTE/MISSILE AND SPACE SYSTE	8	A	7	5	A	11	2	B	W	2	I	2,570
3 J	OHC48	0001	F04701-77-C0107	B C A 5	2 2	AR22	000	A2	RDTE/SPACE-SCIENCE APPLICATI	8	A	7	5	A	11	2	B	U	2	J	5,866
3 L	OHC48	0017	F04701-77-C0107	B C A 5	2 2	AR22	000	A2	RDTE/SPACE-SCIENCE APPLICATI	8	A	7	5	A	11	2	B	U	2	L	2,637
3 B	OHC48	0027	F04701-77-C0107	B C A 5	2 2	AR22	000	A2	RDTE/SPACE-SCIENCE APPLICATI	8	A	7	5	A	11	2	B	U	2	B	3,000
3 D	OHC48	0038	F04701-77-C0107	B C A 5	2 2	AR22	GBC	A2	RDTE/SPACE-SCIENCE APPLICATI	8	A	7	5	A	11	2	B	U	2	D	2,359
3 E	OHC48	0043	F04701-77-C0107	B C A 5	2 2	AR22	GBC	A2	RDTE/SPACE-SCIENCE APPLICATI	8	A	7	5	A	11	2	B	U	2	E	3,000
3 F	OHC51	0062	F04701-77-C0107	B C A 5	2 2	AR22	000	A2	RDTE/SPACE-SCIENCE APPLICATI	8	A	7	5	A	11	2	B	U	2	F	1,300
3 G	OHC51	0067	F04701-77-C0107	B C A 5	2 2	AR22	GBC	A2	RDTE/SPACE-SCIENCE APPLICATI	8	A	7	5	A	11	2	B	U	2	G	3,906
3 I	OHC51	0094	F04701-77-C0107	B C A 5	2 2	AR22	000	A2	RDTE/SPACE-SCIENCE APPLICATI	8	A	7	5	A	11	2	B	U	2	I	914
3 I	OHC51	0101	F04701-77-C0107	B C A 5	2 2	AR22	000	A2	RDTE/SPACE-SCIENCE APPLICATI	8	A	8	5	A	11	2	B	U	2	I	1,900
3 B	OZA01	0039	F04701-81-C0019	B C A 5	2 2	AZ15	000	A2	RDTE/OTHER RESEARCH AND DEVE	8	1	7	5	A	11	4	B	W	2	B	197

S M V O C N	1111 AAAA	222222 22 22222	5 7 BB CCCC	9 9 3 A C 8 999 C D	10A	10B	10C	11	DESCRIPTION OF COMDTY/SRVC	2 3	4	5	6	1717	8	9	10	13	14	15	16	17	18	
ROCKWELL INTERNATIONAL CORP																								
LOS ANGELES															CALIFORNIA 646325 3880 05									
3 L	OHR02	0036	F33615-83-C0031	B C Z 5	2 2	AJ13	000	C9E	RDTE/GENERAL SCIENCES AND TE	8	A	3	5	A	11	5	A	U	2	L				00
3 B	OHR02	0066	F33615-83-C0031	B C Z 5	2 2	AJ13	000	C9E	RDTE/GENERAL SCIENCES AND TE	8	A	7	5	A	11	5	B	U	1	B				60
3 I	OHR02	0179	F33615-83-C0031	B C Z 5	2 2	AJ13	000	C9E	RDTE/GENERAL SCIENCES AND TE	8	A	8	5	A	11	5	B	U	1	I				60
3 I	OHR02	0202	F33615-83-C0145	B C Z 5	2 2	AC13	000	A1A	RDTE/AIRCRAFT	8	A	3	5	A	11	2	A	J	1	I				510
3 I	OHR04	0245	F33615-83-C1038	B C Z 5	2 2	AC63	000	A7	RDTE/ELECTRONICS AND COMMUNI	8	A	3	5	C	11	2	B	J	1	I				150
3 G	OHR05	0255	F33615-83-C3024	B C Z 5	2 2	AC12	000	A1A	RDTE/AIRCRAFT	8	A	3	5	A	11	2	B	U	1	G				70
3 A	OHU25	0052	F33657-81-C0400	B C A 5	2 2	1310	ABH	A1A	AIRCRAFT FIXED WING	8	A	8	5	A	14	4	B	W	1	A				527
3 J	OHU25	0007	F33657-81-C0208	B C A 5	2 2	AC14	ABH	A1A	RDTE/AIRCRAFT	8	A	8	5	A	11	4	A	M	1	J				493
3 J	OHU25	0006	F33657-81-C0208	B C A 5	2 2	AC14	ABH	A1A	RDTE/AIRCRAFT	8	A	7	5	A	11	4	B	M	1	J				35,000
3 K	OHU25	0013	F33657-81-C0208	B C A 5	2 2	AC14	ABH	A1A	RDTE/AIRCRAFT	8	A	8	5	A	11	4	B	M	1	J				210
3 K	OHU25	0015	F33657-81-C0208	B C A 5	2 2	AC14	ABH	A1A	RDTE/AIRCRAFT	8	A	8	5	A	11	4	B	M	1	J				600
3 K	OHU25	0019	F33657-81-C0208	B C A 5	2 2	AC14	ABH	A1A	RDTE/AIRCRAFT	8	A	8	5	A	11	4	B	M	1	K				1,329
3 K	OHU25	0020	F33657-81-C0208	B C A 5	2 2	AC14	ABH	A1A	RDTE/AIRCRAFT	8	A	7	5	A	11	4	B	M	1	K				38,500
3 K	OHU25	0023	F33657-81-C0208	B C A 5	2 2	AC14	ABH	A1A	RDTE/AIRCRAFT	8	A	8	5	A	11	4	B	M	1	K				143
3 K	OHU25	0024	F33657-81-C0208	B C A 5	2 2	AC14	ABH	A1A	RDTE/AIRCRAFT	8	A	8	5	A	11	4	B	M	1	K				708
3 K	OHU25	0025	F33657-81-C0208	B C A 5	2 2	AC14	ABH	A1A	RDTE/AIRCRAFT	8	A	8	5	A	11	4	B	M	1	K				149
3 L	OHU25	0031	F33657-81-C0208	B C A 5	2 2	AC14	ABH	A1A	RDTE/AIRCRAFT	8	A	8	5	A	11	4	B	M	1	L				528
3 L	OHU25	0033	F33657-81-C0208	B C A 5	2 2	AC14	ABH	A1A	RDTE/AIRCRAFT	8	A	8	5	A	11	4	B	M	1	L				930
3 L	OHU25	0036	F33657-81-C0208	B C A 5	2 2	AC14	ABH	A1A	RDTE/AIRCRAFT	8	A	8	5	A	11	4	A	M	1	L				109
3 L	OHU25	0038	F33657-81-C0208	B C A 5	2 2	AC14	ABH	A1A	RDTE/AIRCRAFT	8	A	8	5	A	11	4	B	M	1	L				608
3 L	OHU25	0040	F33657-81-C0208	B C A 5	2 2	AC14	ABH	A1A	RDTE/AIRCRAFT	8	A	7	5	A	11	4	B	M	1	L				10,996
3 L	OHU25	0043	F33657-81-C0208	B C A 5	2 2	AC14	ABH	A1A	RDTE/AIRCRAFT	8	A	8	5	A	11	4	B	M	1	L				1,636
3 L	OHU25	0044	F33657-81-C0208	B C A 5	2 2	AC14	ABH	A1A	RDTE/AIRCRAFT	8	A	8	5	A	11	4	B	M	1	L				298
3 A	OHU25	0048	F33657-81-C0208	B C A 5	2 2	AC14	ABH	A1A	RDTE/AIRCRAFT	8	A	8	5	A	11	4	B	M	1	A				280
3 A	OHU25	0049	F33657-81-C0208	B C A 5	2 2	AC14	ABH	A1A	RDTE/AIRCRAFT	8	A	7	5	A	11	4	B	M	1	A				110,000
3 B	OHU25	0064	F33657-81-C0208	B C A 5	2 2	AC14	ABH	A1A	RDTE/AIRCRAFT	8	A	8	5	A	11	4	B	M	1	B				4,122
3 C	OHU25	0070	F33657-81-C0208	B C A 5	2 2	AC14	ABH	A1A	RDTE/AIRCRAFT	8	A	8	5	A	11	4	B	M	1	B				1,030
3 C	OHU25	0076	F33657-81-C0208	B C A 5	2 2	AC14	ABH	A1A	RDTE/AIRCRAFT	8	A	7	5	A	11	4	B	M	1	C				90,000
3 D	OHU25	0080	F33657-81-C0208	B C A 5	2 2	AC14	ABH	A1A	RDTE/AIRCRAFT	8	A	8	5	A	11	4	A	M	1	D				109
3 D	OHU25	0081	F33657-81-C0208	B C A 5	2 2	AC14	ABH	A1A	RDTE/AIRCRAFT	8	A	8	5	A	11	4	B	M	1	D				32
3 D	OHU25	0085	F33657-81-C0208	B C A 5	2 2	AC14	ABH	A1A	RDTE/AIRCRAFT	8	A	8	5	A	11	4	A	M	2	D				30,000
3 D	OHU25	0087	F33657-81-C0208	B C A 5	2 2	AC14	ABH	A1A	RDTE/AIRCRAFT	8	A	8	5	A	11	4	A	M	1	D				1,163
3 D	OHU25	0089	F33657-81-C0208	B C A 5	2 2	AC14	ABH	A1A	RDTE/AIRCRAFT	8	A	8	5	A	11	4	B	M	1	D				900
3 D	OHU25	0091	F33657-81-C0208	B C A 5	2 2	AC14	ABH	A1A	RDTE/AIRCRAFT	8	A	7	5	A	11	4	B	M	1	D				13,729
3 E	OHU25	0093	F33657-81-C0208	B C A 5	2 2	AC14	ABH	A1A	RDTE/AIRCRAFT	8	A	8	5	A	11	4	B	M	1	E				1,760
3 E	OHU25	0096	F33657-81-C0208	B C A 5	2 2	AC14	ABH	A1A	RDTE/AIRCRAFT	8	A	8	5	A	11	4	A	M	1	E				1,528
3 E	OHU25	0097	F33657-81-C0208	B C A 5	2 2	AC14	ABH	A1A	RDTE/AIRCRAFT	8	A	8	5	A	11	4	A	M	1	E				760
3 E	OHU25	0100	F33657-81-C0208	B C A 5	2 2	AC14	ABH	A1A	RDTE/AIRCRAFT	8	A	8	5	A	11	4	B	M	1	E				132
3 E	OHU25	0104	F33657-81-C0208	B C A 5	2 2	AC14	ABH	A1A	RDTE/AIRCRAFT	8	A	8	5	A	11	4	A	M	1	E				1,094
3 E	OHU25	0106	F33657-81-C0208	B C A 5	2 2	AC14	ABH	A1A	RDTE/AIRCRAFT	8	A	8	5	A	11	4	B	M	1	E				1,900
3 F	OHU25	0115	F33657-81-C0208	B C A 5	2 2	AC14	ABH	A1A	RDTE/AIRCRAFT	8	A	8	5	A	11	4	A	M	1	F				4,246
3 H	OHU25	0121	F33657-81-C0208	B C A 5	2 2	AC14	ABH	A1A	RDTE/AIRCRAFT	8	A	8	5	A	11	4	B	M	1	H				2,500
3 H	OHU25	0126	F33657-81-C0208	B C A 5	2 2	AC14	ABH	A1A	RDTE/AIRCRAFT	8	A	8	5	A	11	4	A	M	2	H				880
3 H	OHU25	0132	F33657-81-C0208	B C A 5	2 2	AC14	ABH	A1A	RDTE/AIRCRAFT	8	A	7	5	A	11	4	B	M	1	H				35,000
3 H	OHU25	0133	F33657-81-C0208	B C A 5	2 2	AC14	ABH	A1A	RDTE/AIRCRAFT	8	A	8	5	A	11	4	A	M	1	H				150
3 H	OHU25	0137	F33657-81-C0208	B C A 5	2 2	AC14	ABH	A1A	RDTE/AIRCRAFT	8	A	8	5	A	11	4	B	M	1	H				936
3 H	OHU25	0139	F33657-81-C0208	B C A 5	2 2	AC14	ABH	A1A	RDTE/AIRCRAFT	8	A	8	5	A	11	4	B	M	1	H				330
3 I	OHU25	0143	F33657-81-C0208	B C A 5	2 2	AC14	ABH	A1A	RDTE/AIRCRAFT	8	A	8	5	A	11	4	B	M	1	I				762
3 I	OHU25	0144	F33657-81-C0208	B C A 5	2 2	AC14	ABH	A1A	RDTE/AIRCRAFT	8	A	8	5	A	11	4	B	M	1	I				1,040

S M
V C 1111 222222 22 22222 5 7 9 9 1 1 1 1 1 1 1 1 9 2 2 2
C N 55555 AAAA AAAAAA BB CCCCC 3 A C 8 999 C D 10A 10B 10C 11 DESCRIPTION OF CMDTY/SRVC 2 3 4 5 6 1717 8 9 A 0 1 3 24 \$\$\$\$\$\$.000

ROCKWELL INTERNATIONAL CORP		LOS ANGELES		CALIFORNIA		646325 3880 05																	
3 A	OFD03	0147	F33657-82-C2166	B C A 5	2 2	1680	ABH A1A MISCL AIRCRAFT ACCESSORIES	C	8	A	4	5	A	14	5	B	L	1	A				839
3 A	OFD03	0151	F33657-82-C2166	B C A 5	2 2	1680	ABH A1A MISCL AIRCRAFT ACCESSORIES	C	8	A	4	5	A	14	5	B	J	1	A				179
3 A	OFD03	0152	F33657-82-C2166	B C A 5	2 2	1680	ABH A1A MISCL AIRCRAFT ACCESSORIES	C	8	A	4	5	A	14	5	B	J	1	A				1,127
3 B	OFD03	0178	F33657-82-C2166	B C A 5	2 2	1680	ABH A1A MISCL AIRCRAFT ACCESSORIES	C	8	A	4	5	A	14	5	B	L	1	B				2,925
3 B	OFD03	0179	F33657-82-C2166	B C A 5	2 2	1680	ABH A1A MISCL AIRCRAFT ACCESSORIES	C	8	A	4	5	A	14	5	B	L	1	B				2,556
3 B	OFD03	0194	F33657-82-C2166	B C A 5	2 2	1680	ABH A1A MISCL AIRCRAFT ACCESSORIES	C	8	A	4	5	A	14	5	B	L	1	B				65
3 B	OFD03	0221	F33657-82-C2166	B C A 5	2 2	1680	ABH A1A MISCL AIRCRAFT ACCESSORIES	C	8	A	4	5	A	14	5	B	L	1	B				581
3 B	OFD03	0234	F33657-82-C2166	B C A 5	2 2	1680	ABH A1A MISCL AIRCRAFT ACCESSORIES	C	8	A	4	5	A	14	5	B	L	1	B				1,248
3 B	OFD03	0235	F33657-82-C2166	B C A 5	2 2	1680	ABH A1A MISCL AIRCRAFT ACCESSORIES	C	8	A	4	5	A	14	5	B	L	1	B				542
3 B	OFD03	0236	F33657-82-C2166	B C A 5	2 2	1680	ABH A1A MISCL AIRCRAFT ACCESSORIES	C	8	A	4	5	A	14	5	B	L	1	B				529
3 B	OFD03	0237	F33657-82-C2166	B C A 5	2 2	1680	ABH A1A MISCL AIRCRAFT ACCESSORIES	C	8	A	4	5	A	14	5	B	L	1	B				50
3 B	OFD03	0249	F33657-82-C2166	B C A 5	2 2	1680	ABH A1A MISCL AIRCRAFT ACCESSORIES	C	8	A	4	5	A	14	5	B	L	1	B				122
3 B	OFD03	0250	F33657-82-C2166	B C A 5	2 2	1680	ABH A1A MISCL AIRCRAFT ACCESSORIES	C	8	A	4	5	A	14	5	B	L	1	B				327
3 B	OFD03	0251	F33657-82-C2166	B C A 5	2 2	1680	ABH A1A MISCL AIRCRAFT ACCESSORIES	C	8	A	4	5	A	14	5	B	L	1	B				705
3 B	OFD03	0253	F33657-82-C2166	B C A 5	2 2	1680	ABH A1A MISCL AIRCRAFT ACCESSORIES	C	8	A	4	5	A	14	5	B	L	1	B				153
3 B	OFD03	0254	F33657-82-C2166	B C A 5	2 2	1680	ABH A1A MISCL AIRCRAFT ACCESSORIES	C	8	A	4	5	A	14	5	B	L	1	B				741
3 B	OFD03	0257	F33657-82-C2166	B C A 5	2 2	1680	ABH A1A MISCL AIRCRAFT ACCESSORIES	C	8	A	4	5	A	14	5	B	L	1	B				194
3 B	OFD03	0258	F33657-82-C2166	B C A 5	2 2	1680	ABH A1A MISCL AIRCRAFT ACCESSORIES	C	8	A	4	5	A	14	5	B	L	1	B				1,495
3 C	OFD03	0277	F33657-82-C2166	B C A 5	2 2	1680	ABH A1A MISCL AIRCRAFT ACCESSORIES	C	8	A	4	5	A	14	5	B	L	1	C				1,379
3 C	OFD03	0304	F33657-82-C2166	B C A 5	2 2	1680	ABH A1A MISCL AIRCRAFT ACCESSORIES	C	8	A	4	5	A	14	5	B	L	1	C				57
3 C	OFD03	0305	F33657-82-C2166	B C A 5	2 2	1680	ABH A1A MISCL AIRCRAFT ACCESSORIES	C	8	A	4	5	A	14	5	B	L	1	C				28
3 C	OFD03	0306	F33657-82-C2166	B C A 5	2 2	1680	ABH A1A MISCL AIRCRAFT ACCESSORIES	C	8	A	4	5	A	14	5	B	L	1	C				1,060
3 C	OFD03	0307	F33657-82-C2166	B C A 5	2 2	1680	ABH A1A MISCL AIRCRAFT ACCESSORIES	C	8	A	4	5	A	14	5	B	L	1	C				80
3 C	OFD03	0308	F33657-82-C2166	B C A 5	2 2	1680	ABH A1A MISCL AIRCRAFT ACCESSORIES	C	8	A	4	5	A	14	5	B	L	1	C				179
3 C	OFD03	0339	F33657-82-C2166	B C A 5	2 2	1680	ABH A1A MISCL AIRCRAFT ACCESSORIES	C	8	A	4	5	A	14	5	B	L	1	C				177
3 D	OFD03	0348	F33657-82-C2166	B C A 5	2 2	1680	ABH A1A MISCL AIRCRAFT ACCESSORIES	C	8	A	4	5	A	14	5	B	L	1	D				37
3 D	OFD03	0349	F33657-82-C2166	B C A 5	2 2	1680	ABH A1A MISCL AIRCRAFT ACCESSORIES	C	8	A	4	5	A	14	5	B	L	1	D				98
3 D	OFD03	0364	F33657-82-C2166	B C A 5	2 2	1680	ABH A1A MISCL AIRCRAFT ACCESSORIES	C	8	A	4	5	A	14	5	B	L	1	D				2,574
3 D	OFD03	0365	F33657-82-C2166	B C A 5	2 2	1680	ABH A1A MISCL AIRCRAFT ACCESSORIES	C	8	A	4	5	A	14	5	B	L	1	D				31
3 D	OFD03	0390	F33657-82-C2166	B C A 5	2 2	1680	ABH A1A MISCL AIRCRAFT ACCESSORIES	C	8	A	4	5	A	14	5	B	L	1	D				636
3 D	OFD03	0438	F33657-82-C2166	B C A 5	2 2	1680	ABH A1A MISCL AIRCRAFT ACCESSORIES	C	8	A	4	5	A	14	5	B	L	1	D				526
3 E	OFD03	0459	F33657-82-C2166	B C A 5	2 2	1680	ABH A1A MISCL AIRCRAFT ACCESSORIES	C	8	A	4	5	A	14	5	B	L	1	E				179
3 E	OFD03	0493	F33657-82-C2166	B C A 5	2 2	1680	ABH A1A MISCL AIRCRAFT ACCESSORIES	C	8	A	4	5	A	14	5	B	L	1	E				1,400
3 E	OFD03	0495	F33657-82-C2166	B C A 5	2 2	1680	ABH A1A MISCL AIRCRAFT ACCESSORIES	C	8	A	4	5	A	14	5	B	J	1	E				431
3 E	OFD03	0542	F33657-82-C2166	B C A 5	2 2	1680	ABH A1A MISCL AIRCRAFT ACCESSORIES	C	8	A	4	5	A	14	5	B	J	1	E				1,017
3 F	OFD03	0562	F33657-82-C2166	B C A 5	2 2	1680	ABH A1A MISCL AIRCRAFT ACCESSORIES	C	8	A	4	5	A	14	5	B	J	1	F				26
3 F	OFD03	0595	F33657-82-C2166	B C A 5	2 2	1680	ABH A1A MISCL AIRCRAFT ACCESSORIES	C	8	A	4	5	A	14	5	B	J	1	F				200
3 G	OFD03	0646	F33657-82-C2166	B C A 5	2 2	1680	ABH A1A MISCL AIRCRAFT ACCESSORIES	C	8	A	4	5	A	14	5	B	J	1	G				175
3 G	OFD03	0647	F33657-82-C2166	B C A 5	2 2	1680	ABH A1A MISCL AIRCRAFT ACCESSORIES	C	8	A	4	5	A	14	5	B	J	1	G				175
3 H	OFD03	0692	F33657-82-C2166	B C A 5	2 2	1680	ABH A1A MISCL AIRCRAFT ACCESSORIES	C	8	A	4	5	A	14	5	B	J	1	H				58
3 H	OFD03	0716	F33657-82-C2166	B C A 5	2 2	1680	ABH A1A MISCL AIRCRAFT ACCESSORIES	C	8	A	4	5	A	14	5	B	J	1	H				46
3 H	OFD03	0719	F33657-82-C2166	B C A 5	2 2	1680	ABH A1A MISCL AIRCRAFT ACCESSORIES	C	8	A	4	5	A	14	5	B	J	1	H				736
3 H	OFD03	0720	F33657-82-C2166	B C A 5	2 2	1680	ABH A1A MISCL AIRCRAFT ACCESSORIES	C	8	A	4	5	A	14	5	B	J	1	H				606
3 I	OFD03	0773	F33657-82-C2166	B C A 5	2 2	1680	ABH A1A MISCL AIRCRAFT ACCESSORIES	C	8	A	4	5	A	14	5	B	J	1	I				23
3 I	OFD03	0774	F33657-82-C2166	B C A 5	2 2	1680	ABH A1A MISCL AIRCRAFT ACCESSORIES	C	8	A	4	5	A	14	5	B	J	1	I				67
3 I	OFD03	0775	F33657-82-C2166	B C A 5	2 2	1680	ABH A1A MISCL AIRCRAFT ACCESSORIES	C	8	A	4	5	A	14	5	B	J	1	I				84
3 I	OFD03	0776	F33657-82-C2166	B C A 5	2 2	1680	ABH A1A MISCL AIRCRAFT ACCESSORIES	C	8	A	4	5	A	14	5	B	J	1	I				467
3 I	OFD03	0812	F33657-82-C2166	B C A 5	2 2	1680	ABH A1A MISCL AIRCRAFT ACCESSORIES	C	8	A	4	5	A	14	5	B	J	1	I				292
3 I	OFD03	0813	F33657-82-C2166	B C A 5	2 2	1680	ABH A1A MISCL AIRCRAFT ACCESSORIES	C	8	A	4	5	A	14	5	B	J	1	I				68

S M
 V O 1111 222222 22 22222 5 7 9 9
 C N 55555 AAAA AAAAAA BB CCCCC 3 A C B 999 C D 10A 10B 10C 11 DESCRIPTION OF CMDTY/SRVC 1 1 1 1 1 1 1 9 2 2 2

ROCKWELL INTERNATIONAL CORP		LOS ANGELES		CALIFORNIA		646325	3880	05																			
3	I	OFD03	0814	F33657-82-C2166	B	C	A	5	2	2	1680	ABH	A1A	MISCL AIRCRAFT ACCESSORIES	C	8	A	4	5	A	14	5	B	J	1	I	103
3	I	OFD03	0820	F33657-82-C2166	B	C	A	5	2	2	1680	ABH	A1A	MISCL AIRCRAFT ACCESSORIES	C	8	A	4	5	A	14	5	B	J	1	I	3,475
3	I	OFD03	0829	F33657-82-C2166	B	C	A	5	2	2	1680	ABH	A1A	MISCL AIRCRAFT ACCESSORIES	C	8	A	4	5	A	14	5	B	J	1	I	187
3	I	OFD03	0832	F33657-82-C2166	B	C	A	5	2	2	1680	ABH	A1A	MISCL AIRCRAFT ACCESSORIES	C	8	A	4	5	A	14	5	B	J	1	I	89
3	I	OFD03	0833	F33657-82-C2166	B	C	A	5	2	2	1680	ABH	A1A	MISCL AIRCRAFT ACCESSORIES	C	8	A	4	5	A	14	5	B	J	1	I	1,695
3	I	OFD03	0834	F33657-82-C2166	B	C	A	5	2	2	1680	ABH	A1A	MISCL AIRCRAFT ACCESSORIES	C	8	A	4	5	A	14	5	B	J	1	I	1,763
3	I	OFD03	0835	F33657-82-C2166	B	C	A	5	2	2	1680	ABH	A1A	MISCL AIRCRAFT ACCESSORIES	C	8	A	4	5	A	14	5	B	J	1	I	100
3	I	OFD03	0836	F33657-82-C2166	B	C	A	5	2	2	1680	ABH	A1A	MISCL AIRCRAFT ACCESSORIES	C	8	A	4	5	A	14	5	B	J	1	I	198
3	I	OFD03	0846	F33657-82-C2166	B	C	A	5	2	2	1680	ABH	A1A	MISCL AIRCRAFT ACCESSORIES	C	8	A	4	5	A	14	5	B	J	1	I	526
3	I	OFD03	0847	F33657-82-C2166	B	C	A	5	2	2	1680	ABH	A1A	MISCL AIRCRAFT ACCESSORIES	C	8	A	4	5	A	14	5	B	J	1	I	174
3	I	OFD03	0848	F33657-82-C2166	B	C	A	5	2	2	1680	ABH	A1A	MISCL AIRCRAFT ACCESSORIES	C	8	A	4	5	A	14	5	B	J	1	I	41
3	I	OFD03	0849	F33657-82-C2166	B	C	A	5	2	2	1680	ABH	A1A	MISCL AIRCRAFT ACCESSORIES	C	8	A	4	5	A	14	5	B	J	1	I	675
3	I	OFD03	0850	F33657-82-C2166	B	C	A	5	2	2	1680	ABH	A1A	MISCL AIRCRAFT ACCESSORIES	C	8	A	4	5	A	14	5	B	J	1	I	77
3	I	OFD03	0851	F33657-82-C2166	B	C	A	5	2	2	1680	ABH	A1A	MISCL AIRCRAFT ACCESSORIES	C	8	A	4	5	A	14	5	B	J	1	I	96
3	I	OFD03	0852	F33657-82-C2166	B	C	A	5	2	2	1680	ABH	A1A	MISCL AIRCRAFT ACCESSORIES	C	8	A	4	5	A	14	5	B	J	1	I	31
		LOCATION		TOTAL			184					2,858,470															

ROCKWELL INTERNATIONAL CORP		MCCLELLAN AFB		CALIFORNIA		646325	4150	05																				
3	J	OFH02	0035	F04606-79-C0690	B	C	A	5	2	2	5820	000	A7	RADIO TV EQUIPMENT EXCEPT	A	1	8	A	3	5	B	02	1	B	J	2	J	100
3	A	OFH03	0032	F41608-79-C0907	E	C	C	5	2	2	M192	000	S1	OPER OF GOVT FAC /TESTING	B	8	A	3	5	C	1007	1	A	K	2	K	1,071	
		LOCATION		TOTAL			2					1,786																

ROCKWELL INTERNATIONAL CORP		NEWPORT BEACH		CALIFORNIA		646325	4640	05																			
1	L	OAB07	3245	DAAK80-81-C0173	C	C	A	5	2	2	5895	GVE	A7	MISCELLANEOUS COMMUNICATION	8	A	4	5	A	1001	5	B	U	1	K	1,183	
1	J	OZD04	0039	MDA904-82-C0402	B	C	A	5	2	2	AC64	000	A7	RDTE/ELECTRONICS AND COMMUNI	8	1	7	5	A	11	4	B	U	1	J	30	
1	J	OZD04	0198	MDA904-82-C0420	B	C	A	5	2	2	AD92	000	A7	RDTE/OTHER DEFENSE	8	1	7	5	A	11	4	B	U	1	J	247	
1	L	OZD04	0413	MDA904-83-C0652	B	A	A	5	2	2	5999	000	A7	MSC ELECTRICAL AND ELECTRONI	8	1	3	5	A	1001	5	A	J	2	J	13,390	
1	D	OZD04	1286	MDA904-83-C0652	B	C	A	5	2	2	5999	000	A7	MSC ELECTRICAL AND ELECTRONI	8	1	7	5	A	1001	5	B	J	1	C	17,734	
1	E	OZD04	1463	MDA904-83-C0652	B	A	A	5	2	2	5999	000	A7	MSC ELECTRICAL AND ELECTRONI	8	1	7	5	A	1001	5	B	J	1	D	239	
1	G	OZD04	1889	MDA904-83-C0652	B	A	A	5	2	2	5999	000	A7	MSC ELECTRICAL AND ELECTRONI	8	1	7	5	A	1001	5	B	J	1	F	685	
1	A	OZD04	0905	MDA904-83-C0654	B	C	A	5	2	2	5999	000	A7	MSC ELECTRICAL AND ELECTRONI	8	1	1	5	A	11	5	A	U	2	A	1,652	
1	B	OZD04	1060	MDA904-83-C1061	B	C	A	5	2	2	5999	000	A7	MSC ELECTRICAL AND ELECTRONI	8	1	3	5	A	1001	6	B	J	1	B	34	
2	A	JA115	1592	N00104-77-A0090	B	C	A	5	2	2	5895	000	A7	MISCELLANEOUS COMMUNICATION	8	A	4	5	A	1015	5	B	J	1	A	65	
2	K	PA100	0110	N00140-82-D1016	B	C	2	5	2	2	L016	GDM	S1	TECH REP SERVICES /AIRCRAFT	8	A	6	5	A	1007	5	B	Z	1	J	32	
2	L	QA110	0048	N00228-82-C7074	B	C	A	5	2	2	1680	000	A7	MISCL AIRCRAFT ACCESSORIES	C	8	A	3	5	A	1001	5	A	U	3	J	449
2	L	QA110	0092	N00228-82-C7074	B	C	A	5	2	2	6680	000	A7	LIQUID-GAS-MOTION MEASURING	8	A	3	5	A	1001	5	A	U	3	L	100	
2	A	QA110	0105	N00228-82-C7074	B	C	A	5	2	2	6680	000	A7	LIQUID-GAS-MOTION MEASURING	8	A	4	5	A	1001	5	A	U	3	A	483	
2	E	JA100	A544	N00383-80-G0106	B	C	A	5	2	2	5821	000	A7	RADIO AND TV EQUIPMENT A:RBO	8	A	7	5	A	1015	5	B	J	1	E	25	
3	L	OFH02	0551	F19628-76-C0188	B	C	A	5	2	2	5895	GVI	A7	MISCELLANEOUS COMMUNICATION	8	A	4	5	A	11	4	B	W	2	L	29	
3	K	OFH02	0281	F19628-79-C0089	B	C	A	5	2	2	5895	GVI	A7	MISCELLANEOUS COMMUNICATION	8	A	7	5	A	02	4	B	J	2	K	234	
3	K	OFH02	0336	F19628-79-C0089	B	C	A	5	2	2	5895	GVI	A7	MISCELLANEOUS COMMUNICATION	8	A	7	J					K	117			
3	L	OFH02	0650	F19628-79-C0089	B	C	A	5	2	2	5895	GVI	A7	MISCELLANEOUS COMMUNICATION	8	A	6	J					L	93			
3	B	OFH02	0974	F19628-79-C0089	B	C	A	5	2	2	5895	GVI	A7	MISCELLANEOUS COMMUNICATION	8	A	6	5	A	1013	4	A	J	2	B	511	
3	D	OFH02	1590	F19628-79-C0089	B	C	A	5	2	2	5895	GVI	A7	MISCELLANEOUS COMMUNICATION	8	A	6	5	A	1013	4	A	J	2	D	31	
3	E	OFH02	1704	F19628-79-C0089	B	C	A	5	2	2	5895	GVI	A7	MISCELLANEOUS COMMUNICATION	8	A	4	5	A	1013	4	B	J	2	E	40	
3	E	OFH02	1630	F19628-79-C0089	B	C	A	5	2	2	5895	GVI	A7	MISCELLANEOUS COMMUNICATION	8	A	6	J					E	27			
3	G	OFJ03	0410	F19628-79-C0089	B	C	A	5	2	2	5895	GVI	A7	MISCELLANEOUS COMMUNICATION	8	A	4	5	A	1013	4	A	J	1	G	121	
3	H	OFH02	4586	F19628-79-C0089	B	C	A	5	2	2	5895	GVI	A7	MISCELLANEOUS COMMUNICATION	8	A	6	J					H	773			
3	A	OFJ04	0911	F34601-80-G2720	B	C	A	5	2	2	7025	AEC	A7	ADP INPUT/OUTPUT AND STORAGE	8	A	4	5	A	02	5	A	J	2	L	950	

S M 1111 222222 22 22222 5 7 9 9 1 1 1 1 1 1 1 1 1 1 1
 V O 55555 AAAA AAAAAA BB CCCCC 3 A C 8 999 C D 10A 10B 10C 11 DESCRIPTION OF CMDTY/SRVC 2 3 4 5 6 1717 8 9 A 0 1 3 24 \$\$\$\$\$\$(000.
 C N

ROCKWELL INTERNATIONAL CORP		NEWPORT BEACH		CALIFORNIA		646325	4640	05														
3 L	OFA02 0112	F34601-82-G0007	B C A 5	2 2	5865	ACR A7	ELCT COUNTERMEASURES & QUICK	8 1 4 5 A	1001	5 A	J 2 L	32										
3 L	OFA02 0117	F34601-82-G0007	B C A 5	2 2	5865	ACR A7	ELCT COUNTERMEASURES & QUICK	8 1 8 5 A	1001	5 B	J 2 L	28										
3 A	OFH02 0562	F34601-82-G0007	B C A 5	2 2	5895	GYI A7	MISCELLANEOUS COMMUNICATION	8 4 4 J			J 2 L	312										
3 A	OFH02 0896	F34601-82-G0007	B C A 5	2 2	5895	GYI A7	MISCELLANEOUS COMMUNICATION	8 4 4 5 A	02	4 A	J 2 A	342										
3 A	OFH02 0908	F34601-82-G0007	B C A 5	2 2	5895	GYI A7	MISCELLANEOUS COMMUNICATION	8 4 4 J			A	3,815										
3 B	OFH02 0962	F34601-82-G0007	B C A 5	2 2	5821	GYI A7	RADIO AND TV EQUIPMENT AIRBO	8 4 4 5 A	02	4 A	J 2 B	265										
3 C	OFH02 1174	F34601-82-G0007	B C A 5	2 2	5821	GYI A7	RADIO AND TV EQUIPMENT AIRBO	8 4 4 5 A	02	4 B	J 2 C	2,500										
3 D	OFH02 0138	F34601-82-G0007	B C A 5	2 2	5895	GYI A7	MISCELLANEOUS COMMUNICATION	8 4 4 5 A	1002	5 A	J 1 J	164										
3 D	OFH02 1131	F34601-82-G0007	B C A 5	2 2	5821	GYI A7	RADIO AND TV EQUIPMENT AIRBO	8 4 4 5 A	02	4 A	J 2 C	245										
3 F	OFH02 2073	F34601-82-G0007	C C A 5	2 2	5821	GYI A7	RADIO AND TV EQUIPMENT AIRBO	8 4 4 5 A	02	4 B	J 2 F	1,510										
3 H	OFJ04 3562	F34601-82-G0007	B C A 5	2 2	5815	GYI A7	TELETYPE AND FACSIMILE EQUIP	8 4 7 5 A	1015	5 B	J 1 H	100										
3 I	OFH02 4742	F34601-83-G0281	B C A 5	2 2	5895	GYI A7	MISCELLANEOUS COMMUNICATION	8 4 4 5 A	02	4 B	J 1 I	46										
3 I	OFH02 4935	F34601-83-G0281	C C A 5	2 2	5820	000 A7	RADIO TV EQUIPMENT EXCEPT AI	8 4 4 5 A	1013	4 B	J 1 I	120										
3 I	OFH02 4984	F34601-83-G0281	C C A 5	2 2	5895	GYI A7	MISCELLANEOUS COMMUNICATION	8 4 4 5 A	02	4 B	J 1 I	150										
		LOCATION TOTAL			40		41,646															

ROCKWELL INTERNATIONAL CORP		SAN DIEGO		CALIFORNIA		646325	6060	05														
2 J	BH004 0036	N00024-82-D4193	C C A 1	2 2	L020	000 A3	TECH REP SERVICES /MARINE EQ	8 A 6 5 A	1007	5 B	J 1 J	164										

ROCKWELL INTERNATIONAL CORP		SANTA ANA		CALIFORNIA		646325	6300	05														
2 L	JA118 0821	N00014-78-GA019	B C A 5	2 2	5895	000 A7	MISCELLANEOUS COMMUNICATION	8 A 4 5 A	1009	5 B	J 2 J	44										
2 L	JA113 0796	N00104-77-A0090	B C A 5	2 2	5895	000 A3	MISCELLANEOUS COMMUNICATION	8 A 4 5 A	1015	5 B	J 1 L	49										
2 L	JA113 1031	N00104-77-A0090	B C A 5	2 2	5895	000 A7	MISCELLANEOUS COMMUNICATION	8 A 4 5 A	1015	5 B	J 1 L	28										
2 E	JA118 3845	N00104-77-A0090	B C A 5	2 2	5810	000 A3	COMMUNICATIONS SECURITY EQUI	8 A 4 5 A	1015	5 B	J 1 C	73										
2 F	JA118 4379	N00104-77-A0090	B C A 5	2 2	5895	000 A7	MISCELLANEOUS COMMUNICATION	8 A 4 5 A	1015	5 B	J 1 E	179										
2 F	JA118 4380	N00104-77-A0090	B C A 5	2 2	5820	000 A3	RADIO TV EQUIPMENT EXCEPT AI	8 A 4 5 A	1015	5 A	J 1 C	48										
2 L	JA118 0820	N00104-78-GA019	B C A 5	2 2	5895	000 A7	MISCELLANEOUS COMMUNICATION	8 A 4 5 A	1009	5 B	J 2 J	41										
2 L	JA118 0822	N00104-78-GA019	B C A 5	2 2	5895	000 A7	MISCELLANEOUS COMMUNICATION	8 A 4 5 A	1009	5 B	J 2 J	47										
2 L	JA118 0825	N00104-78-GA019	B C A 5	2 2	7045	000 A7	ADP SUPPLIES AND SUPPORT EQU	8 A 4 5 A	1009	5 B	J 2 J	87										
2 A	JA118 1516	N00104-78-GA019	B C A 5	2 2	7010	000 A7	ADPE CONFIGURATION	8 A 4 5 A	1009	5 B	J 2 L	33										
2 A	JA118 1521	N00104-78-GA019	B C A 5	2 2	5895	000 A7	MISCELLANEOUS COMMUNICATION	8 A 4 5 A	1009	5 B	J 2 K	28										
2 A	JA118 1522	N00104-78-GA019	B C A 5	2 2	5895	000 A7	MISCELLANEOUS COMMUNICATION	8 A 4 5 A	1009	5 B	J 2 K	46										
2 A	JA118 1523	N00104-78-GA019	B C A 5	2 2	7045	000 A7	ADP SUPPLIES AND SUPPORT EQU	8 A 4 5 A	1009	5 B	J 2 K	66										
2 C	JA118 2138	N00104-78-GA019	B C A 5	2 2	7045	000 A7	ADP SUPPLIES AND SUPPORT EQU	8 A 4 5 A	1009	5 B	J 2 L	60										
2 C	JA118 2152	N00104-78-GA019	B C A 5	2 2	7025	000 A7	ADP INPUT/OUTPUT AND STORAGE	8 A 4 5 A	1009	5 B	J 2 J	113										
2 E	JA118 3275	N00104-78-GA019	B C A 5	2 2	5895	000 A7	MISCELLANEOUS COMMUNICATION	8 A 4 5 A	1009	5 B	J 2 B	75										
2 E	JA118 3278	N00104-78-GA019	B C A 5	2 2	5895	000 A7	MISCELLANEOUS COMMUNICATION	8 A 4 5 A	1009	5 B	J 2 B	25										
2 E	JA118 3389	N00104-78-GA019	B C A 5	2 2	5895	000 A7	MISCELLANEOUS COMMUNICATION	8 A 4 5 A	1009	5 B	J 2 B	56										
2 E	JA118 3595	N00104-78-GA019	B C A 5	2 2	5895	000 A7	MISCELLANEOUS COMMUNICATION	8 A 4 5 A	1009	5 B	J 2 C	53										
2 F	JA118 4378	N00104-78-GA019	B C A 5	2 2	5820	000 A7	RADIO TV EQUIPMENT EXCEPT AI	8 A 4 5 A	1009	5 B	J 2 E	32										
2 E	JA113 3677	N00104-80-00004	B C A 5	2 2	7025	000 A7	ADP INPUT/OUTPUT AND STORAGE	8 A 4 5 A	1015	5 B	J 2 E	91										
2 H	QA110 0388	N00228-82-D7074	B C A 5	2 2	6680	000 A7	LIQUID-GAS-MOTION MEASURING	5 4 3 5 A	1026	1 A	U 2 G	29										
3 F	OFJ04 2836	F09603-83-G0281	B C A 5	2 2	5805	GYI A7	TELEPHONE AND TELEGRAPH EQUI	8 A 4 5 A	1015	5 A	J 2 F	1,025										
3 D	OHV44 0088	F19628-76-C0188	B C A 5	2 2	5895	GYI A7	MISCELLANEOUS COMMUNICATION	8 A 7 5 A	11	4 B	V 2 D	81										
3 D	OHV44 0084	F19628-83-C0067	B C A 5	2 2	5895	GYI A7	MISCELLANEOUS COMMUNICATION	8 A 3 5 A	1013	4 A	J 2 D	1,650										
3 I	OFH02 5071	F19628-83-C0067	B C A 5	2 2	5895	000 A7	MISCELLANEOUS COMMUNICATION	8 A 4 5 A	1001	4 A	J 2 I	150										
3 F	OHV44 0117	F19628-83-C0098	B C A 5	2 2	5895	GYI A7	MISCELLANEOUS COMMUNICATION	8 A 3 5 A	11	4 A	J 2 F	550										
3 H	OHV44 0147	F34601-79-00225	B C A 5	2 2	5895	GYI A7	MISCELLANEOUS COMMUNICATION	8 A 8 5 A	1013	4 B	J 1 H	57										

S M
 V O 1111 222222 22 22222 5 7 9 9 1 1 1 1 1 1 1 9 2 2 2
 C N 55555 AAAA AAAAAA BB CCCCC 3 A C 8 999 C D 10A 10B 10C 11 DESCRIPTION OF CMDTY/SRVC 2 3 4 5 6 1717 8 9 A 0 1 3 24 \$\$\$\$\$\$(000)

ROCKWELL INTERNATIONAL CORP SANTA ANA CALIFORNIA 646325 6300 05
 3 K OFJ04 0131 F34601-82-G0007 B C A 5 2 2 5821 GYI A7 RADIO AND TV EQUIPMENT AIRBOR 8 A 4 5 A 1015 5 B J 1 J 81
 3 K OFJ04 0340 F34601-82-G0007 B C A 5 2 2 7050 000 A7 ADP COMPONENTS 8 A 4 5 A 1015 5 B J 1 K 125
 3 A OFJ04 1104 F34601-82-G0007 B C A 5 2 2 5895 GYI A7 MISCELLANEOUS COMMUNICATION 8 A 4 5 A 1015 5 B J 1 A 126
 3 F OFA02 0319 F34601-82-G0007 B C A 5 2 2 5865 ACR A7 ELCT COUNTERMEASURES & QUICK 8 1 6 5 A 1001 5 B J 2 F 950
 3 E OFJ04 2605 F34601-83-G0281 B C A 5 2 2 5815 GYI A7 TELETYPE AND FACSIMILE EQUIP 8 E 4 5 A 1015 5 B J 1 E 252
 3 H OFJ04 3468 F34601-83-G0281 B C A 5 2 2 5895 GYI A7 MISCELLANEOUS COMMUNICATION 8 A 4 5 A 1015 5 B J 1 H 36
 3 I OFJ04 4189 F34601-83-G0281 B C A 5 2 2 5895 GYI A7 MISCELLANEOUS COMMUNICATION 8 A 4 5 A 1015 5 B J 2 I 4,947
 3 I OFJ04 4290 F34601-83-G0281 B C A 5 2 2 7050 GYI A7 ADP COMPONENTS 8 A 6 5 A 1015 5 A J 2 I 1,000
 LOCATION TOTAL 36 13,733

ROCKWELL INTERNATIONAL CORP SANTA SUSANA CALIFORNIA 646325 6385 05
 3 F OFJ04 2622 F34601-83-G0281 B C A 5 2 2 5895 000 A7 MISCELLANEOUS COMMUNICATION 8 A 4 5 A 1026 5 B J 1 F 24

ROCKWELL INTERNATIONAL CORP SEAL BEACH CALIFORNIA 646325 6470 05
 3 C OHC46 0044 F04701-74-C0527 B C A 5 2 2 AR94 GAJ A2 RDTE/OTHER SPACE 8 A 7 5 B 11 2 B L 2 C 1,001
 3 K OHC46 0009 F04701-78-C0153 B C A 5 2 2 AR94 GAJ A2 RDTE/OTHER SPACE 8 A 7 5 A 11 4 B L 2 K 3,705
 3 A OHC46 0019 F04701-78-C0153 B C A 5 2 2 AR94 GAJ A2 RDTE/OTHER SPACE 8 A 7 5 A 11 4 B L 2 A 10,435
 3 A OHC46 0023 F04701-78-C0153 B C A 5 2 2 AR94 GAJ A2 RDTE/OTHER SPACE 8 A 7 5 A 11 4 B L 2 J 1,503
 3 B OHC46 0032 F04701-78-C0153 B C A 5 2 2 AR94 GAJ A2 RDTE/OTHER SPACE 8 A 7 5 A 11 4 B L 2 B 37
 3 D OHC46 0050 F04701-78-C0153 B C A 5 2 2 AR94 GAJ A2 RDTE/OTHER SPACE 8 A 7 5 A 11 4 B L 2 D 3,405
 3 F OHC46 0059 F04701-78-C0153 B C A 5 2 2 AR94 GAJ A2 RDTE/OTHER SPACE 8 A 7 5 A 11 4 B L 2 F 5,100
 3 H OHC46 0072 F04701-78-C0153 B C A 5 2 2 AR94 GAJ A2 RDTE/OTHER SPACE 8 A 7 5 A 11 4 B L 2 H 325
 3 H OHC46 0074 F04701-78-C0153 B C A 5 2 2 AR94 GAJ A2 RDTE/OTHER SPACE 8 A 7 5 A 11 4 B L 2 H 13,405
 3 A OHC46 0017 F04701-82-C0125 B C A 5 2 2 AR94 GAJ C9E RDTE/OTHER SPACE 8 A 7 5 A 14 4 B M 2 A 22,000
 3 C OHC46 0039 F04701-82-C0125 B C A 5 2 2 AR95 000 C9E RDTE/OTHER SPACE 8 A 7 5 A 14 4 B M 2 C 22,000
 3 E OHC46 0054 F04701-83-C0031 B A A 5 2 2 1310 GAJ A2 SPACE VEHICLES 8 A 3 5 A 14 4 A K 2 E 162,300
 LOCATION TOTAL 12 246,764

ROCKWELL INTERNATIONAL CORP THOUSAND OAKS CALIFORNIA 646325 7090 05
 1 D OAG29 0400 DAAG29-81-C0012 C C Z 5 2 2 AZ11 000 S1 RDTE/OTHER RESEARCH AND DEVE 8 A 7 5 A 11 5 A U 1 D 100
 1 E OAG29 0439 DAAG29-83-C0019 C C Z 5 2 2 AZ11 000 S1 RDTE/OTHER RESEARCH AND DEVE 8 A 3 5 A 11 5 B U 1 E 144
 1 F OAG29 0461 DAAG29-83-C0020 C C Z 5 2 2 AZ11 000 S1 RDTE/OTHER RESEARCH AND DEVE 8 A 3 5 A 11 5 B U 1 F 48
 1 D OAK20 0247 DAAK20-80-C0312 B C A 5 2 2 AC62 000 A7 RDTE/ELECTRONICS AND COMMUNI 8 A 7 5 D 11 2 B U 2 D 37
 1 I OAK20 0544 DAAK20-83-C0150 B C A 5 2 2 AC62 000 A7 RDTE/ELECTRONICS AND COMMUNI 8 1 3 5 B 11 2 B U 1 I 120
 1 A OAK70 0100 DAAK70-83-C0005 B C A 5 2 2 AC63 000 A7 RDTE/ELECTRONICS AND COMMUNI 8 A 3 5 B 11 2 A U 2 L 120
 1 D OAK70 0293 DAAK70-83-C0005 B C A 5 2 2 AC63 000 A7 RDTE/ELECTRONICS AND COMMUNI 8 A 7 5 B 11 2 A U 2 C 200
 1 F OAK70 0431 DAAK70-83-C0005 B C A 5 2 2 AC63 000 A7 RDTE/ELECTRONICS AND COMMUNI 8 A 7 5 B 11 2 A U 2 F 200
 1 I OAK70 0773 DAAK70-83-C0005 B C A 5 2 2 AC63 000 A7 RDTE/ELECTRONICS AND COMMUNI 8 A 7 5 B 11 2 A U 2 I 100
 1 A OAK70 0135 DAAK70-83-C0016 D C A 5 2 2 AD91 000 S1 RDTE/OTHER DEFENSE 8 A 3 5 D 11 2 B U 2 A 37
 1 C OAK70 0252 DAAK70-83-C0016 D C A 5 2 2 AD91 000 S1 RDTE/OTHER DEFENSE 8 A 7 5 D 11 2 B U 2 C 37
 1 H OSG60 0187 DASG60-79-C0021 B C Z 5 2 2 AC23 CED A2 RDTE/MISSILE AND SPACE SYSTE 8 A 7 5 A 11 5 B U 1 H 120
 1 K OSG60 0104 DASG60-81-C0053 B C Z 5 2 2 AC23 CED A2 RDTE/MISSILE AND SPACE SYSTE 8 A 7 5 A 11 5 B U 1 K 120
 1 L OSG60 0146 DASG60-81-C0053 B C Z 5 2 2 AC21 CED A2 RDTE/MISSILE AND SPACE SYSTE 8 A 7 5 A 11 5 B U 1 L 120
 1 L OSG60 0127 DASG60-82-C0018 B C Z 5 2 2 AC23 CED A2 RDTE/MISSILE AND SPACE SYSTE 8 A 7 5 A 11 5 B U 2 F 120
 1 B OSG60 0203 DASG60-82-C0018 B C Z 5 2 2 AC23 CED A2 RDTE/MISSILE AND SPACE SYSTE 8 A 7 5 A 11 5 B U 2 B 120
 1 C OSG60 0251 DASG60-82-C0018 B C Z 5 2 2 AC23 CED A2 RDTE/MISSILE AND SPACE SYSTE 8 A 7 5 A 11 5 B U 2 C 110
 1 E OSG60 0289 DASG60-82-C0018 B C Z 5 2 2 AC23 CED A2 RDTE/MISSILE AND SPACE SYSTE 8 A 7 5 A 11 5 B U 2 E 240
 1 I OSG60 0444 DASG60-82-C0018 B C Z 5 2 2 AC23 CED A2 RDTE/MISSILE AND SPACE SYSTE 8 A 7 5 A 11 5 B U 2 I 120

S M
V O 1111 222222 22 22222 5 7 9 9 1 1 1 1 1 1 1 9 2 2 2
C N 55555 AAAA AAAAAA BB CCCCC 3 A C 8 999 C D 10A 10B 10C 11 DESCRIPTION OF CMDTY/SRVC 2 3 4 5 6 1717 8 9 A 0 1 3 24 \$\$\$\$\$\$(000)

ROCKWELL INTERNATIONAL CORP			THOUSAND OAKS			CALIFORNIA			646325 7090 05													
1 K	OSG60	0061	DAS960-82-C0072	B C Z 5	2 2	AC23	CED A2	RDTE/MISSILE AND SPACE SYSTE	8 A 7 5 A 11	5 B	U 2 J	501										
1 I	OSG60	0429	DAS960-83-C0101	B C Z 5	2 2	AC23	CED A2	RDTE/MISSILE AND SPACE SYSTE	8 A 3 5 A 11	5 B	U 1 I	125										
1 J	OZD03	0035	MDA903-79-C0188	B C Z 5	2 2	AD91	000 S1	RDTE/OTHER DEFENSE	8 A 7 5 A 11	5 B	U 1 J	152										
1 K	OZD03	0022	MDA903-80-C0641	B C B 5	2 2	AD91	000 S1	RDTE/OTHER DEFENSE	8 A 7 5 A 11	5 A	U 2 J	548										
1 L	OZD03	0346	MDA903-81-C0081	C C Z 5	2 2	AD21	000 S1	RDTE/DEFENSE SERVICES	8 A 6 5 A 11	5 A	U 2 L	400										
1 K	OZD03	0154	MDA903-81-C0126	B C Z 5	2 2	AJ11	000 S1	RDTE/GENERAL SCIENCES AND TE	8 A 7 5 A 11	5 B	U 1 A	125										
1 A	OZD03	0487	MDA903-83-C0067	B C Z 5	2 2	AJ11	000 S1	RDTE/GENERAL SCIENCES AND TE	8 A 3 5 A 11	5 A	U 2 A	1,331										
1 I	OZD03	1403	MDA903-83-C0379	B C Z 5	2 2	AD91	000 S1	RDTE/OTHER DEFENSE	8 A 3 5 A 11	5 B	U 2 I	100										
1 D	OZD04	1304	MDA904-82-C0417	B C A 5	2 2	AC64	000 A7	RDTE/ELECTRONICS AND COMMUNI	8 1 7 5 A 11	5 B	U 1 C	70										
1 J	OZD04	0030	MDA904-82-C0439	B C A 5	2 2	AC64	000 A7	RDTE/ELECTRONICS AND COMMUNI	8 1 7 5 A 11	5 A	J 1 J	176										
1 H	OZD04	2308	MDA904-83-C8955	B C A 5	2 2	AC61	000 A7	RDTE/ELECTRONICS AND COMMUNI	8 1 3 5 A 11	5 B	U 1 H	75										
1 I	OZD04	2308	MDA904-83-C8955	1 B C A 5	2 2	AC61	000 A7	RDTE/ELECTRONICS AND COMMUNI	8 1 3 5 A 11	5 B	U 1 H	25										
1 I	OZD04	2308	MDA904-83-C8955	2 B C A 5	2 2	AC61	000 A7	RDTE/ELECTRONICS AND COMMUNI	8 1 3 5 A 11	5 B	U 1 H	25										
2 F	E614A	1688	N00014-79-C0437	B C Z 1	2 2	AD91	000 S1	RDTE/OTHER DEFENSE	8 A 6 5 A 11	5 B	U 1 F	85										
2 C	E614A	1007	N00014-81-C0463	B C Z 1	2 2	AD91	000 S1	RDTE/OTHER DEFENSE	8 A 6 5 A 11	5 B	U 1 C	295										
2 I	E1230	6080	N00014-82-C2466	C C Z 1	2 2	AC61	000 S1	RDTE/ELECTRONICS AND COMMUNI	8 A 6 5 A 11	5 B	U 1 I	50										
2 C	E1230	5218	N00014-82-C2506	B C Z 1	2 2	AC62	000 S1	RDTE/ELECTRONICS AND COMMUNI	8 A 7 5 A 11	2 B	U 1 A	150										
2 H	E612A	1972	N00014-83-C0347	B C Z 1	2 2	AD92	000 S1	RDTE/OTHER DEFENSE	8 A 3 5 A 11	5 A	U 2 H	350										
2 I	E612A	2154	N00014-83-C0347	B C Z 1	2 2	AC62	000 S1	RDTE/ELECTRONICS AND COMMUNI	8 A 7 5 A 11	5 B	U 1 I	88										
2 I	E612A	2341	N00014-83-C0347	B C Z 1	2 2	AD92	000 S1	RDTE/OTHER DEFENSE	8 A 6 5 A 11	5 B	U 1 I	97										
2 G	E614A	1814	N00014-83-C0469	B C Z 1	2 2	AD91	000 S1	RDTE/OTHER DEFENSE	8 A 3 5 A 11	5 B	U 1 G	123										
2 I	E612B	2290	N00014-83-C0665	B C Z 1	2 2	AD92	000 S1	RDTE/OTHER DEFENSE	8 A 3 5 A 11	7 B	U 1 I	122										
2 I	E612A	2247	N00014-83-C0735	B C Z 1	2 2	AD91	000 S1	RDTE/OTHER DEFENSE	8 A 3 5 A 11	5 A	U 1 I	82										
2 I	E612A	2274	N00014-83-C0736	B C Z 1	2 2	AD91	000 S1	RDTE/OTHER DEFENSE	8 A 3 5 A 11	5 B	U 1 I	221										
2 I	E1230	6252	N00014-83-C2356	B C Z 1	2 2	AC62	000 S1	RDTE/ELECTRONICS AND COMMUNI	8 A 3 5 A 11	5 B	U 1 I	315										
2 G	AC532	3663	N00019-82-C0365	B C A 1	2 2	AD92	000 C9E	RDTE/OTHER DEFENSE	8 A 6 5 A 11	5 B	U 2 G	50										
2 I	PF161	0849	N62269-83-C0267	B C Z 1	2 2	AD91	000 C9E	RDTE/OTHER DEFENSE	8 A 3 5 A 11	5 B	U 1 I	750										
3 L	OHV03	0113	F19628-82-C0005	B C Z 5	2 2	AC62	000 S1	RDTE/ELECTRONICS AND COMMUNI	8 A 7 5 A 11	5 B	U 1 L	56										
3 C	OHV03	0269	F19628-82-C0005	B C Z 5	2 2	AC62	000 S1	RDTE/ELECTRONICS AND COMMUNI	8 A 7 5 A 11	5 B	U 1 C	28										
3 D	OHK03	0227	F29601-83-C0021	B C Z 5	2 2	AC51	000 A5	RDTE/WEAPONS	8 1 3 5 A 11	5 B	J 1 D	7										
3 F	OHK03	0293	F29601-83-C0048	B C Z 5	2 2	AC52	000 A5	RDTE/WEAPONS	8 A 3 5 A 11	2 B	U 1 F	82										
3 L	OHRO4	0010	F33615-80-C1109	B C Z 5	2 2	AC63	000 A7	RDTE/ELECTRONICS AND COMMUNI	8 A 7 5 B 11	2 B	U 1 K	65										
3 A	OHRO4	0079	F33615-80-C1109	B C Z 5	2 2	AC63	000 A7	RDTE/ELECTRONICS AND COMMUNI	8 A 7 5 B 11	2 B	U 1 A	35										
3 C	OHRO4	0157	F33615-80-C1109	B C Z 5	2 2	AC63	000 A7	RDTE/ELECTRONICS AND COMMUNI	8 A 7 5 B 11	2 B	U 1 C	123										
3 D	OHRO4	0181	F33615-80-C1109	B C Z 5	2 2	AC63	000 A7	RDTE/ELECTRONICS AND COMMUNI	8 A 7 5 B 11	2 B	U 1 D	100										
3 C	OHRO8	0112	F33615-80-C5142	B C Z 5	2 2	AC12	000 A1C	RDTE/AIRCRAFT	8 A 8 5 B 11	2 B	U 1 C	82										
3 K	OHRO3	0039	F33615-81-C1491	D C Z 5	2 2	AC62	000 A7	RDTE/ELECTRONICS AND COMMUNI	8 1 7 5 B 11	2 B	U 1 K	27										
3 B	OHRO3	0113	F33615-81-C1491	D C Z 5	2 2	AC62	000 A7	RDTE/ELECTRONICS AND COMMUNI	8 1 7 5 B 11	2 B	U 1 B	40										
3 C	OHRO3	0193	F33615-81-C1491	D C Z 5	2 2	AC62	000 A7	RDTE/ELECTRONICS AND COMMUNI	8 1 7 5 B 11	2 B	U 1 C	55										
3 F	OHRO3	0224	F33615-81-C1491	D C Z 5	2 2	AC62	000 A7	RDTE/ELECTRONICS AND COMMUNI	8 1 8 5 B 11	2 B	U 1 F	100										
3 K	OHRO8	0021	F33615-82-C5064	B C Z 5	2 2	AD92	000 C9E	RDTE/OTHER DEFENSE	8 A 3 5 B 11	2 B	U 1 K	28										
3 B	OHRO8	0077	F33615-82-C5064	B C Z 5	2 2	AD92	000 C9E	RDTE/OTHER DEFENSE	8 A 7 5 B 11	2 B	U 1 B	201										
3 I	OHRO5	0287	F33615-83-C3235	B C Z 5	2 2	AC12	000 A1A	RDTE/AIRCRAFT	8 A 3 5 A 11	2 B	U 1 I	73										
3 I	OHRO7	0172	F33615-83-C5014	B C Z 5	2 2	AC62	000 A2	RDTE/ELECTRONICS AND COMMUNI	8 1 3 5 A 11	2 B	U 1 I	30										
3 K	OHX03	0059	F49620-80-C0030	B C Z 5	2 2	AJ11	000 S1	RDTE/GENERAL SCIENCES AND TE	8 A 7 5 A 11	4 B	U 1 K	31										
3 K	OHX03	0104	F49620-81-C0036	B C Z 5	2 2	AJ11	000 S1	RDTE/GENERAL SCIENCES AND TE	8 A 7 5 A 11	4 B	U 1 K	185										
3 K	OHX04	0048	F49620-81-C0074	B C Z 5	2 2	AJ11	000 S1	RDTE/GENERAL SCIENCES AND TE	8 A 7 5 A 11	4 B	U 1 K	135										
3 C	OHX03	0174	F49620-82-C0012	B C Z 5	2 2	AJ11	000 S1	RDTE/GENERAL SCIENCES AND TE	8 A 6 5 A 11	4 B	U 1 C	60										
3 K	OHX03	0094	F49620-82-C0034	B C Z 5	2 2	AJ11	000 S1	RDTE/GENERAL SCIENCES AND TE	8 A 7 5 A 11	2 B	U 1 K	73										

S M 1 1 1 1 1 1
 V O 1111 222222 22 22222 5 7 9 9 1 1 1 1 1 1 1 9 2 2 2
 C N 55555 AAAA AAAAAA BB CCCCC 3 A C 8 999 C D 10A 10B 10C 11 DESCRIPTION OF CDMTY/SRVC 2 3 4 5 6 1717 8 9 A 0 1 3 24 \$\$\$1110000

ROCKWELL INTERNATIONAL CORP THOUSAND OAKS CALIFORNIA 646325 7090 05
 3 G OHX03 0231 F49620-82-C0034 B C Z 5 2 2 AJ11 000 S1 RDTE/GENERAL SCIENCES AND TE 8 A 6 5 A 11 4 B U 1 G 50
 3 K OHX03 0093 F49620-82-C0094 B C Z 5 2 2 AJ11 000 S1 RDTE/GENERAL SCIENCES AND TE 8 A 7 5 A 11 2 B U 1 K 67
 3 B OHX03 0157 F49620-83-C0042 B C Z 5 2 2 AJ12 000 S1 RDTE/GENERAL SCIENCES AND TE 8 A 3 5 A 11 2 A U 2 B 562
 3 C OHX03 0175 F49620-83-C0042 B C Z 5 2 2 AJ12 000 S1 RDTE/GENERAL SCIENCES AND TE 8 A 7 5 A 11 2 B U 1 C 645
 3 F OHX03 0228 F49620-83-C0042 B C Z 5 2 2 AJ11 000 S1 RDTE/GENERAL SCIENCES AND TE 8 A 6 5 A 11 4 B U 2 F 730
 3 B OHX03 0144 F49620-83-C0055 B C Z 5 2 2 AJ11 000 S1 RDTE/GENERAL SCIENCES AND TE 8 A 3 5 A 11 2 A U 2 B 153
 3 C OHX04 0143 F49620-83-C0065 B C Z 5 2 2 AJ12 000 S1 RDTE/GENERAL SCIENCES AND TE 8 A 3 5 A 11 2 B U 1 C 75
 3 E OHX04 0158 F49620-83-C0078 B C Z 5 2 2 AJ11 000 S1 RDTE/GENERAL SCIENCES AND TE 8 A 3 5 A 11 2 B U 1 E 69
 LOCATION TOTAL 74 12,674

ROCKWELL INTERNATIONAL CORP VANDENBERG AFB CALIFORNIA 646325 7395 05
 3 K OHC43 0008 F04701-81-C0013 B C A 5 2 2 AR35 CNP A2 RDTE/SPACE TRANSPORTATION S 8 A 7 5 A 1007 4 B J 2 J 1,846
 3 A OHC43 0086 F04701-81-C0013 B C A 5 2 2 AR35 CNP A2 RDTE/SPACE TRANSPORTATION S 8 A 7 5 A 1007 4 B J 2 A 1,576
 3 B OHC43 0050 F04701-81-C0013 B C A 5 2 2 AR35 CNP A2 RDTE/SPACE TRANSPORTATION S 8 A 7 5 A 1007 4 B J 2 L 498
 3 E OHC43 0161 F04701-81-C0013 B C A 5 2 2 AR35 CNP A2 RDTE/SPACE TRANSPORTATION S 8 A 8 5 A 1007 4 B J 2 E 51
 LOCATION TOTAL 4 3,869

ROCKWELL INTERNATIONAL CORP MELBOURNE FLORIDA 646325 2290 10
 3 J OFD06 0004 F34601-82-G0007 B C A 5 2 2 6610 000 A1C FLIGHT INSTRUMENTS 8 A 4 5 A 02 5 B J 1 J 107
 3 H OFD10 0285 F34650-83-C0149 B C A 5 2 2 4920 000 C9E AIRCRAFT MAINTENANCE & REPAI 8 A 3 5 A 1015 5 B J 1 G 40
 LOCATION TOTAL 2 147

ROCKWELL INTERNATIONAL CORP WEST PALM BEACH FLORIDA 646325 3740 10
 4 K O0600 0285 DLA600-82-D0139 B C B 5 2 2 9130 000 A8A LIQUID PROPELLANTS & FUEL PE 6 A 3 5 J 1026 1 B K 1 J 357

ROCKWELL INTERNATIONAL CORP ATLANTA GEORGIA 646325 0290 11
 1 B OAH01 6612 DAAH01-83-CA039 B C A 5 2 2 1425 CPA A2 GUIDED MISSILE SYSTEMS, COMP 8 A 1 5 A 16 4 B M 2 B 43,000
 3 B OFJ04 1418 F09603-82-D3634 B C A 5 2 2 J058 000 A7 MAINT-REPAIR OF EQ/COMMUNICA 8 A 4 5 A 1009 5 A J 1 B 41
 3 I OFJ04 3729 F09603-82-D3634 B C A 5 2 2 J058 000 A7 MAINT-REPAIR OF EQ/COMMUNICA 8 A 4 5 A 1009 5 A J 1 I 59
 LOCATION TOTAL 3 43,087

ROCKWELL INTERNATIONAL CORP DULUTH GEORGIA 646325 1980 11
 1 B OAH01 6640 DAAH01-81-CB026 C C A 5 2 2 1425 000 A2 GUIDED MISSILE SYSTEMS, COMP 8 A 7 5 A 1013 5 A W 2 B 500
 1 C OAH01 6706 DAAH01-81-CB026 C C A 5 2 2 1425 000 A2 GUIDED MISSILE SYSTEMS, COMP 8 A 6 5 A 1013 5 A W 2 C 176
 1 D OAH01 6740 DAAH01-81-CB026 B C A 5 2 2 1425 000 A2 GUIDED MISSILE SYSTEMS, COMP 8 A 7 5 A 1013 5 B W 2 C 500
 1 D OAH01 6805 DAAH01-81-CB026 B C A 5 2 2 1425 000 A2 GUIDED MISSILE SYSTEMS, COMP 8 A 7 5 A 1013 5 B W 2 D 260
 1 D OAH01 6864 DAAH01-81-CB026 B C A 5 2 2 1425 000 A2 GUIDED MISSILE SYSTEMS, COMP 8 A 7 5 A 1013 5 B W 2 D 100
 1 E OAH01 6908 DAAH01-81-CB026 B C A 5 2 2 1425 000 A2 GUIDED MISSILE SYSTEMS, COMP 8 A 7 5 A 1013 5 B W 2 E 305
 1 G OAH01 8035 DAAH01-81-CB026 B C A 5 2 2 1425 000 A2 GUIDED MISSILE SYSTEMS, COMP 8 A 7 5 A 1013 5 B W 2 F 342
 1 H OAH01 8217 DAAH01-81-CB026 B C A 5 2 2 1425 000 A2 GUIDED MISSILE SYSTEMS, COMP 8 A 8 5 A 1013 5 B W 2 H 171
 1 H OAH01 8233 DAAH01-81-CB026 B C A 5 2 2 1425 000 A2 GUIDED MISSILE SYSTEMS, COMP 8 A 7 5 A 1013 5 B W 2 H 300
 1 G OAH01 8085 DAAH01-82-CA169 B C A 5 2 2 1425 CPA A2 GUIDED MISSILE SYSTEMS, COMP 8 A 8 5 A 14 5 B M 2 F 60
 1 G OAH01 8122 DAAH01-82-CA169 B C A 5 2 2 1425 CPA A2 GUIDED MISSILE SYSTEMS, COMP 8 A 6 5 A 14 4 B M 2 G 27
 1 A OAH01 6506 DAAH01-82-CA208 B C A 5 2 2 AC24 000 A2 RDTE/MISSILE AND SPACE SYSTE 8 A 7 5 A 11 4 A W 2 A 4,724
 1 B OAH01 6576 DAAH01-82-CA208 B C A 5 2 2 AC24 000 A2 RDTE/MISSILE AND SPACE SYSTE 8 A 7 5 A 11 4 A W 2 A 550
 1 D OAH01 6843 DAAH01-82-CA208 B C A 5 2 2 AC24 CPA A2 RDTE/MISSILE AND SPACE SYSTE 8 A 8 5 A 11 4 B W 2 D 69
 1 E OAH01 1495 DAAH01-82-G0034 B C A 5 2 2 4935 000 A2 GUIDED MISSILE MAINTENANCE E 8 A 4 5 A 1015 5 B M 3 E 172
 1 F OAH01 1136 DAAH01-82-G0034 B C A 5 2 2 1440 000 A2 LAUNCHERS GUIDED MISSILE 8 A 4 5 A 1015 5 B M 3 C 237

S M
 V C 1111 222222 22 22222 5 7 9 9
 C N 55555 AAAA AAAAAA BB CCCCC 3 A C B 999 C D 10A 10B 10C 11 DESCRIPTION OF CMDTY/SRVC 2 3 4 5 6 1717 8 9 A G 1 3 24 145511 1000 1

ROCKWELL INTERNATIONAL CORP			DULUTH		GEORGIA				646325	1980	11											
1	G	DAH01	2074	DAAH01-82-G0034	B C A 5	2 2	1440	000	A2	LAUNCHERS GUIDED MISSILE	8	A	7	5	A	1015	5	B	M	3	G	97
1	I	DAH01	2501	DAAH01-82-G0034	B C A 5	2 2	1440	000	A2	LAUNCHERS GUIDED MISSILE	8	A	7	5	A	1015	5	A	M	3	I	165
1	I	DAH01	8313	DAAH01-83-CA039	B C A 5	2 2	1425	CPA	A2	GUIDED MISSILE SYSTEMS, COMP	8	A	2	5	A	16	4	A	M	2	H	53,413
1	I	DAH01	8403	DAAH01-83-CA039	B C A 5	2 2	1425	CPA	A2	GUIDED MISSILE SYSTEMS, COMP	8	A	8	5	A	16	5	B	M	2	I	1,220
1	B	DAH01	6575	DAAH01-83-CA284	B C A 5	2 2	AC24	CPA	A2	RDTE/MISSILE AND SPACE SYSTE	8	A	7	5	A	11	4	A	W	2	A	8,446
1	I	DAH01	8524	DAAH01-83-CA284	B C A 5	2 2	AC24	CPA	A2	RDTE/MISSILE AND SPACE SYSTE	8	A	7	5	A	11	4	A	W	2	A	306
1	I	DAB07	0811	DAAK20-83-G0206	B C A 5	2 2	5860	000	A7	STIMULATED COHERENT RADIATIO	8	A	4	5	A	1001	5	B	J	2	I	922
3	H	OHM06	0023	F08635-80-C0211	B C A 5	2 2	AC22	000	A7	RDTE/MISSILE AND SPACE SYSTE	8	A	8	5	A	11	5	B	J	2	H	55
3	I	OHM06	0027	F08635-80-C0211	C C A 5	2 2	AC24	000	A7	RDTE/MISSILE AND SPACE SYSTE	8	A	8	5	A	11	5	B	M	2	I	492
3	I	OHM06	0028	F08635-80-C0211	B C A 5	2 2	AC24	000	A7	RDTE/MISSILE AND SPACE SYSTE	8	A	8	5	A	11	5	B	M	2	I	125
3	I	OHM03	0313	F08635-83-C0315	B C Z 5	2 2	ACS3	000	A5	RDTE/WEAPONS	8	A	3	5	A	11	2	A	U	2	I	605
3	I	OHM03	0331	F08635-83-C0315	B C Z 5	2 2	ACS3	000	A5	RDTE/WEAPONS	8	A	7	5	A	11	2	A	U	2	I	115
3	D	OJA02	0254	F41689-83-C0556	B C Z 5	2 2	L010	000	S1	TECH REP SERVICES /WEAPONS	8	A	3	5	A	1007	5	B	J	1	D	49
3	B	OFE03	0484	F42600-83-C0115	B C A 5	2 2	5365	CMU	A2	RINGS SHIMS AND SPACERS	8	A	3	5	A	1015	4	B	J	1	B	40
LOCATION			TOTAL		30				74,520													

ROCKWELL INTERNATIJNAL CORP			NORCROSS		GEORGIA				646325	4290	11											
3	H	OHM06	0026	F08635-80-C0211	B C A 5	2 2	AC24	000	A7	RDTE/MISSILE AND SPACE SYSTE	8	A	8	5	A	11	5	B	M	2	H	125
3	K	OFE04	0231	F08635-80-C0328	C C A 5	2 2	1325	000	A2	BOMBS	8	A	6	5	A	14	5	A	J	2	K	83
3	A	OFE04	0476	F08635-80-C0328	C C A 5	2 2	1325	000	A2	BOMBS	8	A	6	5	A	14	5	A	J	2	A	103
3	C	OFE04	0882	F08635-80-C0328	C C A 5	2 2	1325	000	A2	BOMBS	8	A	6	5	A	14	5	A	J	2	C	38
3	C	OFE04	0922	F08635-80-C0328	C C A 5	2 2	1325	000	A2	BOMBS	8	A	6	5	A	14	5	A	J	2	C	572
3	D	OFE04	1031	F08635-80-C0328	C C A 5	2 2	1325	000	A2	BOMBS	8	A	6	5	A	1015	5	A	J	2	D	340
3	D	OFE04	1050	F08635-80-C0328	C C A 5	2 2	1325	000	A2	BOMBS	8	A	6	5	A	14	5	A	J	2	D	181
3	E	OFE04	2005	F08635-80-C0328	C C A 5	2 2	1325	000	A2	BOMBS	8	A	6	5	A	14	5	A	J	2	E	54
3	E	OFE04	2009	F08635-80-C0328	C C A 5	2 2	1325	000	A2	BOMBS	8	A	6	5	A	14	5	A	J	2	E	109
3	L	OHM06	0010	F08635-82-C0204	B C A 5	2 2	1325	000	A2	BOMBS	8	A	6	5	A	14	5	A	J	2	L	33,200
3	A	OHM06	0014	F08635-82-C0204	B C Z 5	2 2	1325	FIC	A2	BOMBS	8	A	6	J	A							3,049
3	B	OHM06	0017	F08635-82-C0204	B C A 5	2 2	1325	FIC	A2	BOMBS	8	A	6	5	A	1013	5	B	J	2	B	65
3	B	OHM06	0018	F08635-82-C0204	B C A 5	2 2	1325	FIC	A2	BOMBS	8	A	6	5	A	1013	5	A	J	2	B	1,644
3	C	OHM06	0019	F08635-82-C0204	B C A 5	2 2	1325	FIC	A2	BOMBS	8	A	8	5	A	14	5	B	J	2	C	136
3	C	OHM06	0020	F08635-82-C0204	B C A 5	2 2	1325	FIC	A2	BOMBS	8	A	8	5	A	14	5	B	J	2	C	33
3	I	OHM06	0228	F08635-82-C0204	B C A 5	2 2	R414	FIC	A2	SYSTEMS ENGINEERING SERVICES	8	A	6	5	A	1001	5	A	J	2	I	981
LOCATION			TOTAL		16				45,827													

ROCKWELL INTERNATIONAL CORP			DOWNERS GROVE		ILLINOIS				646325	2490	14											
1	I	OAD07	0445	DAAD07-83-C0142	B C A 5	2 2	5820	000	A7	RADIO TV EQUIPMENT EXCEPT A1	8	A	3	5	A	1001	5	B	J	1	I	67
2	I	F273L	1404	GS00C - -90691	B C A 5	2 2	5805	000	A7	TELEPHONE AND TELEGRAPH EQUI	3	6	4	1							G	36
3	D	OHC42	0074	F04703-83-C0320	C C A 5	2 2	5895	000	A7	MISCELLANEOUS COMMUNICATION	8	A	3	5	A	1003	5	A	J	2	C	928
3	I	OTA30	0197	GS00C9-06-91	B C Z 5	3 2	5960	000	A7	ELECTRON TUBES & ASSOC HARDW	3	A	4	1							I	68
LOCATION			TOTAL		4				1,099													

ROCKWELL INTERNATIONAL CORP			WESTMONT		ILLINOIS				646325	9490	14											
2	I	MX421	0227	GS00S4-12-43	B C Z 5	2 2	3610	000	C9E	PRINTING DUPLICATING & BOOKB	3	6	4	1							F	113
2	I	MX421	0231	GS00S4-12-43	B C Z 5	2 2	3610	000	C9E	PRINTING DUPLICATING & BOOKB	3	6	4	1							F	113
LOCATION			TOTAL		2				226													

S M	V O	C N	1111	222222	22	22222	5 7	9 9	1 1 1 1	1 1 9	2 2 2	1	DESCRIPTION OF CMDTY/SRVC	2 3 4 5 6 1717	8 9 A	0 1 3 24	\$\$\$150.0000
ROCKWELL INTERNATIONAL CORP																	
CEDAR RAPIDS IOWA 646325 1350 16																	
1 K	OAB07	3004	DAAB07-77-C0193	B C A 5	2 2	5895	000 A7	MISCELLANEOUS COMMUNICATION	8 A 7 5 A	1001 5 B	J 2 J						39
1 K	OAB07	3037	DAAB07-77-C0193	B C A 5	2 2	5895	000 A7	MISCELLANEOUS COMMUNICATION	8 A 7 5 A	1001 5 B	J 2 J						39
1 H	OAB07	6009	DAAB07-78-C3909	C C A 5	2 2	5826	000 A7	RADIO NAVIGATION EQUIPMENT	8 A 7 2 A	0000 0	J 4 H						62
1 E	OAB07	4360	DAAB07-82-CJ063	D C A 5	2 2	5821	GDZ A7	RADIO AND TV EQUIPMENT AIRBO	8 A 7 5 B	1013 2 B	J 2 E						32
1 G	OAB07	4816	DAAB07-82-CJ063	B C A 5	2 2	5821	GDZ A7	RADIO AND TV EQUIPMENT AIRBO	8 A 8 5 B	1013 2 B	J 2 G						260
1 I	OAB07	6272	DAAB07-82-CJ224	D C A 5	2 2	AC64	000 A7	RDTE/ELECTRONICS AND COMMUNI	8 A 6 5 B	1013 2 A	U 2 I						469
1 D	OAB07	0423	DAAB07-83-C0118	B C A 5	2 2	5821	000 A7	RADIO AND TV EQUIPMENT AIRBO	8 A 3 3 C	0000 0	J 1 D						20
1 F	OAB07	4528	DAAB07-83-DF031	C C A 5	2 2	AC63	000 A7	RDTE/ELECTRONICS AND COMMUNI	8 A 4 5 A	1001 5 B	Y 2 F						350
1 L	OAHO1	6405	DAAH01-82-CA309	B C A 5	2 2	AD92	000 A2	RDTE/OTHER DEFENSE	8 8 3 5 A	02 5 A	U 2 L						262
1 B	QAJ09	0867	DAAJ09-83-CA510	B C Z 5	2 2	J016	000 A1B	MAINT-REPAIR OF EQ/AIRCRAFT	5 4 3 5 A	02 5 B	J 1 B						38
1 D	QAJ09	1207	DAAJ09-83-CA736	B C A 5	2 2	K015	AHK A1A	MODIFICATION OF EQ/AIRCRAFT	8 A 1 5 A	02 5 A	J 2 C						1,838
1 I	QAJ09	2398	DAAJ09-83-CA736	B C A 5	2 2	K015	AHK A1A	MODIFICATION OF EQ/AIRCRAFT	8 A 2 5 A	02 5 A	J 2 I						1,655
1 I	QAJ09	2561	DAAJ09-83-CA736	B C A 5	2 2	K015	AHK A1A	MODIFICATION OF EQ/AIRCRAFT	8 A 8 5 A	02 5 A	J 2 I						779
1 F	QAJ09	1762	DAAJ09-83-LA016	B C A 5	2 2	W015	AHC S1	LEASE-RENTAL OF EQ/AIRCRAFT	8 4 3 5 A	1013 5 B	J 1 F						56
1 A	OAB07	3628	DAAK80-80-C0819	C C A 5	2 2	AC63	000 A7	RDTE/ELECTRONICS AND COMMUNI	8 A 7 5 B	11 2 B	U 2 A						32
1 D	OAB07	0416	DAEA18-81-00082	B C A 5	2 2	5820	000 A7	RADIO TV EQUIPMENT EXCEPT AI	8 A 4 5 A	1015 6 B	J 1 C						54
1 I	OAB07	6170	DAEA18-81-00082	B C A 5	2 2	5820	000 A7	RADIO TV EQUIPMENT EXCEPT AI	8 A 4 5 A	1001 5 B	J 1 I						450
1 I	OAB07	6482	DAEA18-81-00082	B C A 5	2 2	5820	000 A7	RADIO TV EQUIPMENT EXCEPT AI	8 A 8 5 A	1001 5 B	J 1 I						50
1 L	OAB07	0127	F34601-82-00007	B C A 5	2 2	5826	000 A7	RADIO NAVIGATION EQUIPMENT	8 A 4 5 A	1015 6 B	J 2 L						997
1 A	OAB07	3515	F34601-82-00007	B C A 5	2 2	5826	000 A7	RADIO NAVIGATION EQUIPMENT	8 A 4 5 A	1001 5 A	J 2 L						1,037
1 I	OAB07	6066	F34601-82-00007	B C A 5	2 2	5826	000 A7	RADIO NAVIGATION EQUIPMENT	8 A 7 5 A	1001 5 A	J 2 H						168
1 I	OAB07	6262	F34601-82-00007	B C A 5	2 2	5821	000 A7	RADIO AND TV EQUIPMENT AIRBO	8 A 7 5 A	1001 5 B	J 2 I						67
1 C	OAB07	3848	N00383-80-00106	B C A 5	2 2	5826	000 A7	RADIO NAVIGATION EQUIPMENT	8 A 7 5 A	1001 5 B	J 1 C						123
1 G	OAB07	4646	N00383-80-00106	B C A 5	2 2	5826	000 A7	RADIO NAVIGATION EQUIPMENT	8 A 4 5 A	1001 5 A	J 2 F						193
1 L	OAB07	3430	N00383-82-02106	B C A 5	2 2	5821	000 A1C	RADIO AND TV EQUIPMENT AIRBO	8 A 4 5 A	1001 5 A	J 2 L						784
1 I	OAB07	6331	N00383-82-02106	B C A 5	2 2	5821	000 A1C	RADIO AND TV EQUIPMENT AIRBO	8 A 7 5 A	1001 5 A	J 2 I						34
2 C	AC533	1751	F34601-82-00007	B C A 5	2 2	5826	AFU A7	RADIO NAVIGATION EQUIPMENT	8 A 4 5 A	1001 4 A	J 2 C						2,788
2 F	AC533	3099	F34601-82-00007	B C A 5	2 2	5826	AFU A7	RADIO NAVIGATION EQUIPMENT	8 A 6 5 A	1001 4 A	J 2 E						10,841
2 H	F0681	1263	GS00C - - 90612	C C Z 5	3 2	5820	000 A7	RADIO TV EQUIPMENT EXCEPT AI	3 6 4 1		G						33
2 H	F7004	1286	M67004-80-00009	B C A 5	2 2	J058	GDL A7	MAINT-REPAIR OF EQ/COMMUNICA	8 A 4 5 A	1013 5 B	J 1 H						50
2 I	F7004	1414	M67004-83-C0216	B C A 5	2 2	5820	000 A7	RADIO TV EQUIPMENT EXCEPT AI	8 A 3 5 B	1026 1 B	J 1 I						65
2 K	AC533	0318	N00019-81-C0335	B C A 5	2 2	AC64	AFU A7	RDTE/ELECTRONICS AND COMMUNI	8 A 7 5 A	1001 5 B	U 2 K						775
2 B	AC533	1468	N00019-81-C0335	B C A 5	2 2	AC64	AFU A7	RDTE/ELECTRONICS AND COMMUNI	8 A 7 5 A	1001 5 B	U 2 B						1,750
2 F	AC533	2927	N00019-81-C0335	B C A 5	2 2	AC64	AFU A7	RDTE/ELECTRONICS AND COMMUNI	8 A 7 5 A	1001 5 B	W 2 F						629
2 G	AC533	3446	N00019-81-C0335	B C A 5	2 2	AC64	AFU A7	RDTE/ELECTRONICS AND COMMUNI	8 A 7 5 A	1001 5 B	W 2 G						65
2 H	AC533	3805	N00019-81-C0335	B C A 5	2 2	AC64	AFU A7	RDTE/ELECTRONICS AND COMMUNI	8 A 7 5 A	1001 5 B	W 2 H						350
2 E	AD161	2795	N00019-82-C0228	B C A 5	2 2	5821	AHV A7	RADIO AND TV EQUIPMENT AIRBO	8 A 4 5 A	1001 6 B	J 2 E						885
2 I	AD161	4448	N00019-82-C0228	B C A 5	2 2	5821	AHV A7	RADIO AND TV EQUIPMENT AIRBO	8 A 4 5 A	1001 6 B	J 2 I						63
2 A	JA113	1634	N00039-77-C0377	B C A 5	2 2	5821	000 A7	RADIO AND TV EQUIPMENT AIRBO	8 A 6 5 A	1001 5 B	J 1 A						372
2 K	D2701	0186	N00039-80-C0332	B C A 5	2 2	AC62	000 A7	RDTE/ELECTRONICS AND COMMUNI	8 A 7 5 A	11 4 B	R 1 K						255
2 L	D2701	0303	N00039-80-C0332	B C A 5	2 2	AC62	000 A7	RDTE/ELECTRONICS AND COMMUNI	8 A 7 5 A	11 4 A	R 2 L						510
2 B	D2701	0514	N00039-80-C0332	B C A 5	2 2	AC62	000 A7	RDTE/ELECTRONICS AND COMMUNI	8 A 7 5 A	11 4 B	R 2 B						141
2 B	D2701	0529	N00039-80-C0332	B C A 5	2 2	AC62	000 A7	RDTE/ELECTRONICS AND COMMUNI	8 A 7 5 A	11 4 B	R 2 B						665
2 F	D2701	0914	N00039-80-C0332	B C A 5	2 2	AC62	000 A7	RDTE/ELECTRONICS AND COMMUNI	8 A 8 5 A	11 4 B	R 2 E						89
2 H	D2701	1166	N00039-80-C0332	B C A 5	2 2	AC62	000 A7	RDTE/ELECTRONICS AND COMMUNI	8 A 7 5 A	11 4 B	R 2 G						182
2 K	D2701	0181	N00039-80-C0430	B C A 5	2 2	AC64	00C A7	RDTE/ELECTRONICS AND COMMUNI	8 A 7 5 B	11 2 A	J 2 K						210
2 K	D2701	0220	N00039-80-C0430	B C A 5	2 2	AC64	000 A7	RDTE/ELECTRONICS AND COMMUNI	8 A 7 5 B	11 2 A	J 2 K						420
2 A	D2701	0471	N00039-80-C0430	B C A 5	2 2	AC64	000 A7	RDTE/ELECTRONICS AND COMMUNI	8 A 7 5 B	11 2 B	J 2 A						472
2 D	D2701	0778	N00039-80-C0430	B C A 5	2 2	AC64	000 A7	RDTE/ELECTRONICS AND COMMUNI	8 A 7 5 B	11 2 B	J 2 D						71

```

S M 1 1 1 1 1 1 1 1 1 1 1 1 1 1 1 1 1 1 1 1
V O 1111 222222 22 22222 5 7 9 9 1 1 1 1 1 1 9 2 2 2
C N 55555 AAAAA AAAAAA 88 CCCCC 3 A C 8 999 C D 10A 10B 10C 11 DESCRIPTION OF CMDTY/SRVC 2 3 4 5 6 1717 8 9 A 0 1 3 24 $$$5$5.000.
    
```

UNIT	ITEM NO	QTY	UNIT PRICE	TOTAL	DESCRIPTION	CLASS	AMOUNT
ROCKWELL INTERNATIONAL CORP							
2 H	JA118 6100	N00104-77-A0090	B C A 5	2 2 6625	ELECTRICAL ELECTRONIC MEASUR	8 A 4 5 A 1015 5 B	J 1 G 30-
2 I	JA111 6705	N00104-77-A0090	B C A 5	2 2 5821	RADIO AND TV EQUIPMENT AIRBO	8 A 4 5 A 1015 5 B	J 1 I 30
2 I	JA113 6489	N00104-77-A0090	B C A 5	2 2 5820	RADIO TV EQUIPMENT EXCEPT AI	8 A 4 5 A 1015 5 A	J 2 I 594
2 I	JA113 6724	N00104-77-A0090	B C A 5	2 2 5915	FILTERS AND NETWORKS	8 A 4 5 A 1015 5 B	J 1 I 62
2 I	JA113 6725	N00104-77-A0090	B C A 5	2 2 5820	RADIO TV EQUIPMENT EXCEPT AI	8 A 4 5 A 1015 5 B	J 1 I 281
2 I	JA113 6848	N00104-77-A0090	B C A 5	2 2 5895	MISCELLANEOUS COMMUNICATION	8 A 4 5 A 1015 5 A	J 2 I 611
2 I	JA113 6881	N00104-77-A0090	B C A 5	2 2 5820	RADIO TV EQUIPMENT EXCEPT AI	8 A 4 5 A 1015 5 B	J 1 I 97
2 I	JA113 7042	N00104-77-A0090	B C A 5	2 2 5820	RADIO TV EQUIPMENT EXCEPT AI	8 A 4 5 A 1015 5 B	J 1 I 242
2 I	JA113 7333	N00104-77-A0090	B C A 5	2 2 5820	RADIO TV EQUIPMENT EXCEPT AI	8 A 4 5 A 1015 1 A	J 1 I 162
2 I	JA113 7437	N00104-77-A0090	B C A 5	2 2 5820	RADIO TV EQUIPMENT EXCEPT AI	8 A 4 5 A 1015 5 B	J 1 I 70
2 I	JA113 7438	N00104-77-A0090	B C A 5	2 2 5895	MISCELLANEOUS COMMUNICATION	8 A 4 5 A 1015 5 B	J 1 I 171
2 I	JA113 7839	N00104-77-A0090	B C A 5	2 2 5895	MISCELLANEOUS COMMUNICATION	8 A 4 5 A 1015 5 B	J 1 I 200
2 I	JA113 8036	N00104-77-A0090	B C A 5	2 2 5985	ANTENNAS WAVEGUIDES & RELATE	8 A 4 5 A 1015 5 B	J 1 I 41
2 I	JA115 6940	N00104-77-A0090	B C A 5	2 2 5820	RADIO TV EQUIPMENT EXCEPT AI	8 A 4 5 A 1015 5 B	J 1 I 40
2 I	JA118 7149	N00104-77-A0090	B C A 5	2 2 5895	MISCELLANEOUS COMMUNICATION	8 A 4 5 A 1015 5 B	J 1 H 129
2 I	JA118 8614	N00104-77-A0090	B C A 5	2 2 5895	MISCELLANEOUS COMMUNICATION	8 A 4 5 A 1015 5 B	J 2 H 244
2 D	JA113 2678	N00104-77-10090	B C A 5	2 2 6625	ELECTRICAL ELECTRONIC MEASUR	8 A 4 5 A 1015 1 B	J 1 C 48
2 L	JA118 0819	N00104-79-AA341	B C A 5	2 2 5985	ANTENNAS WAVEGUIDES & RELATE	8 A 4 5 A 1009 5 B	J 2 J 43
2 L	JA118 1116	N00104-79-AA341	B C A 5	2 2 5820	RADIO TV EQUIPMENT EXCEPT AI	8 A 4 5 A 1009 5 B	J 2 K 67
2 L	JA118 1117	N00104-79-AA341	B C A 5	2 2 5820	RADIO TV EQUIPMENT EXCEPT AI	8 A 4 5 A 1009 5 B	J 2 K 64
2 C	JA118 2140	N00104-79-AA341	B C A 5	2 2 5825	RADIO NAVIGATION EQUIP - EXC	8 A 4 5 A 1009 5 B	J 2 L 32
2 E	JA118 3390	N00104-79-AA341	B C A 5	2 2 5820	RADIO TV EQUIPMENT EXCEPT AI	8 A 4 5 A 1009 5 B	J 2 C 39
2 F	JA118 4083	N00104-79-AA341	B C A 5	2 2 5820	RADIO TV EQUIPMENT EXCEPT AI	8 A 4 5 A 1009 5 B	J 2 E 50
2 F	JA118 4084	N00104-79-AA341	B C A 5	2 2 5820	RADIO TV EQUIPMENT EXCEPT AI	8 A 4 5 A 1009 5 B	J 2 E 26
2 H	JA118 5688	N00104-79-AA341	B C A 5	2 2 5825	RADIO NAVIGATION EQUIP - EXC	8 A 4 5 A 1009 5 B	J 2 G 47
2 I	JA118 7075	N00104-79-AA341	B C A 5	2 2 5820	RADIO TV EQUIPMENT EXCEPT AI	8 A 4 5 A 1009 5 B	J 2 H 39
2 K	JA111 0658	N00104-83-CK052	B C A 5	2 2 5820	RADIO TV EQUIPMENT EXCEPT AI	8 A 3 5 A 1015 1 B	J 1 K 56
2 L	JA113 1169	N00104-83-C3115	B C A 5	2 2 3010	TORQUE CONVERTERS AND SPEED	8 6 3 5 A 1015 1 B	J 1 L 30
2 L	AC511 0577	N00383-80-C0106	B C A 5	2 2 5826	RADIO NAVIGATION EQUIPMENT A	8 4 4 5 A 1013 5 B	J 2 K 50
2 K	AC512 0300	N00383-80-G0106	B C A 5	2 2 5826	RADIO NAVIGATION EQUIPMENT A	8 4 4 5 A 1013 5 B	J 2 J 50
2 L	JA100 C389	N00383-80-G0106	B C A 5	2 2 5821	RADIO AND TV EQUIPMENT AIRBO	8 A 7 5 A 1015 5 B	J 1 L 180
2 L	JA100 C461	N00383-80-G0106	B C A 5	2 2 5895	MISCELLANEOUS COMMUNICATION	8 A 7 5 A 02 5 B	J 1 L 442-
2 L	JA100 C523	N00383-80-G0106	B C A 5	2 2 5821	RADIO AND TV EQUIPMENT AIRBO	8 A 7 5 A 1015 5 B	J 1 L 182-
2 A	JA100 D519	N00383-80-G0106	B C A 5	2 2 5821	RADIO AND TV EQUIPMENT AIRBO	8 A 7 5 A 1015 5 B	J 1 A 167
2 B	JA100 E066	N00383-80-G0106	B C A 5	2 2 4920	AIRCRAFT MAINTENANCE & REPAI	8 A 7 J	B 25
2 B	JA100 E612	N00383-80-G0106	B C A 5	2 2 5821	RADIO AND TV EQUIPMENT AIRBO	8 A 7 5 A 1015 5 B	J 1 B 32-
2 C	JA100 F839	N00383-80-G0106	B C A 5	2 2 5821	RADIO AND TV EQUIPMENT AIRBO	8 A 7 5 A 1015 5 B	J 1 C 244
2 C	JA100 F845	N00383-80-G0106	B C A 5	2 2 5821	RADIO AND TV EQUIPMENT AIRBO	8 A 7 5 A 1015 5 B	J 1 C 204
2 C	JA100 F859	N00383-80-G0106	B C A 5	2 2 5821	RADIO AND TV EQUIPMENT AIRBO	8 A 7 5 A 1015 5 B	J 1 C 286-
2 C	JA100 F862	N00383-80-G0106	B C A 5	2 2 5895	MISCELLANEOUS COMMUNICATION	8 A 7 5 A 1001 5 B	J 1 C 882-
2 D	JA100 G500	N00383-80-G0106	B C A 5	2 2 5985	ANTENNAS WAVEGUIDES & RELATE	8 A 7 5 A 1015 5 B	J 1 D 35
2 D	JA100 H233	N00383-80-G0106	B C A 5	2 2 5895	MISCELLANEOUS COMMUNICATION	8 4 6 5 A 02 5 A	J 2 D 86
2 E	JA100 A550	N00383-80-G0106	B C A 5	2 2 5821	RADIO AND TV EQUIPMENT AIRBO	8 A 7 5 A 1015 5 B	J 1 E 125
2 E	JA100 A801	N00383-80-G0106	B C A 5	2 2 5895	MISCELLANEOUS COMMUNICATION	8 A 7 5 A 1015 5 A	J 1 E 285
2 E	JA100 H509	N00383-80-G0106	B C A 5	2 2 5821	RADIO AND TV EQUIPMENT AIRBO	8 A 7 5 A 1015 5 B	J 1 E 102
2 E	JA100 H546	N00383-80-G0106	B C A 5	2 2 5821	RADIO AND TV EQUIPMENT AIRBO	8 A 7 5 A 1015 5 B	J 1 E 35-
2 E	JA100 H547	N00383-80-G0106	B C A 5	2 2 5821	RADIO AND TV EQUIPMENT AIRBO	8 A 7 5 A 1015 5 B	J 1 E 67
2 E	JA100 H548	N00383-80-G0106	B C A 5	2 2 5821	RADIO AND TV EQUIPMENT AIRBO	8 A 7 5 A 1015 5 B	J 1 E 76
2 E	JA100 H551	N00383-80-G0106	B C A 5	2 2 5821	RADIO AND TV EQUIPMENT AIRBO	8 A 7 5 A 1015 5 A	J 2 E 42

S M 1
V C 1111 222222 22 22222 5 7 9 9 1 1 1 1 1 1 1 1 9 2 2 2
C N 55555 AAAA AAAAAA BB CCCCC 3 A C 8 999 C D 10A 10B 10C 11 DESCRIPTION OF CMDTY/SRVC 2 3 4 5 6 1717 8 9 A 0 1 3 24 \$\$\$\$\$\$0000

Table with columns for item number, description, quantity, unit, and price. Includes sub-sections for ROCKWELL INTERNATIONAL CORP, CEDAR RAPIDS, and IOWA. Items range from K606 to K641.

S M 1 1 1 1 1 1 1
V O 1111 222222 22 22222 5 7 9 9 1 1 1 1 1 1 1 1 9 2 2 2
C N 55555 AAAA AAAAAA BB CCCCC 3 A C 8 999 C D 10A 10B 10C 11 DESCRIPTION OF CMDTY/SRVC 2 3 4 5 E 1717 8 9 A 0 1 3 24 \$\$\$\$\$\$ (000)

ROCKWELL INTERNATIONAL CORP		CEDAR RAPIDS		IOWA		646325 1350 16													
2 G	JA100 K744	N00383-82-G2106	B C A 5	2 2	5821	AEB A7	RADIO AND TV EQUIPMENT AIRBO	8 A	4 5	A	1015	5 B	J 1	G		612			
2 G	JA100 K836	N00383-82-G2106	B C A 5	2 2	5895	000 A7	MISCELLANEOUS COMMUNICATION	8 A	4 5	A						67			
2 G	JA100 L117	N00383-82-G2106	B C A 5	2 2	5895	000 A7	MISCELLANEOUS COMMUNICATION	8 A	4 5	A	02	5 B	J 1	G		447			
2 H	JA100 L503	N00383-82-G2106	B C A 5	2 2	5895	000 A7	MISCELLANEOUS COMMUNICATION	8 A	4 5	A	1015	5 B	J 1	H		29			
2 H	JA100 L572	N00383-82-G2106	B C A 5	2 2	5821	000 A7	RADIO AND TV EQUIPMENT AIRBO	8 A	7 5	A	1015	5 B	J 1	H		212			
2 I	JA100 M979	N00383-82-G2106	B C A 5	2 2	5821	000 A7	RADIO AND TV EQUIPMENT AIRBO	8 A	4 5	A	1015	5 B	J 1	I		498			
2 I	JA100 N361	N00383-82-G2106	B C A 5	2 2	5821	000 A7	RADIO AND TV EQUIPMENT AIRBO	8 A	4 5	A	1015	5 B	J 1	I		37			
2 I	JA100 N665	N00383-82-G2106	B C A 5	2 2	5821	000 A7	RADIO AND TV EQUIPMENT AIRBO	8 A	4 5	A	1015	5 B	J 1	I		63			
2 A	JA100 D882	N00383-82-G2352	B C A 5	2 2	J058	AEB A7	MAINT-REPAIR OF EQ/COMMUNICA	8 A	4 5	A	1009	5 B	J 1	A		281			
2 B	JA100 E486	N00383-82-G2352	B C A 5	2 2	J058	AEB A7	MAINT-REPAIR OF EQ/COMMUNICA	8 A	4 5	A	1009	5 B	J 1	B		268			
2 B	JA100 E673	N00383-82-G2352	B C A 5	2 2	J058	AEB A7	MAINT-REPAIR OF EQ/COMMUNICA	8 A	4 5	A	1009	5 B	J 1	B		254			
2 E	JA100 J088	N00383-82-G2352	B C A 5	2 2	J058	AEB A7	MAINT-REPAIR OF EQ/COMMUNICA	8 A	4 5	A	1009	5 B	J 1	E		218			
2 E	JA100 J101	N00383-82-G2352	B C A 5	2 2	J058	AEB A7	MAINT-REPAIR OF EQ/COMMUNICA	8 A	4 5	A	1009	5 B	J 1	E		222			
2 E	JA100 J103	N00383-82-G2352	B C A 5	2 2	J058	AEB A7	MAINT-REPAIR OF EQ/COMMUNICA	8 A	4 5	A	1009	5 B	J 1	E		264			
2 H	JA100 L496	N00383-82-G2352	B C A 5	2 2	J058	AEB A7	MAINT-REPAIR OF EQ/COMMUNICA	8 A	4 5	A	1009	5 B	J 1	H		274			
2 I	JA100 M777	N00383-82-G2352	B C A 5	2 2	J058	AEB A7	MAINT-REPAIR OF EQ/COMMUNICA	8 A	7 5	A	1009	5 B	J 1	I		15			
2 I	JA100 M789	N00383-83-G3869	B C A 5	2 2	J058	000 A7	MAINT-REPAIR OF EQ/COMMUNICA	8 A	7 5	A	1009	5 B	J 1	I		42			
2 I	JA100 M843	N00383-83-G3869	B C A 5	2 2	J058	000 A7	MAINT-REPAIR OF EQ/COMMUNICA	8 A	4 5	A	1009	5 B	J 1	I		97			
2 I	JA100 M845	N00383-83-G3869	B C A 5	2 2	J058	000 A7	MAINT-REPAIR OF EQ/COMMUNICA	8 A	4 5	A	1009	5 B	J 1	I		85			
2 I	JA100 M846	N00383-83-G3869	B C A 5	2 2	J058	000 A7	MAINT-REPAIR OF EQ/COMMUNICA	8 A	4 5	A	1009	5 B	J 1	I		91			
2 I	JA100 N400	N00383-83-G3869	B C A 5	2 2	J058	000 A7	MAINT-REPAIR OF EQ/COMMUNICA	5 A	4 5	A	1009	5 B	J 1	I		95			
2 I	JA100 N401	N00383-83-G3869	B C A 5	2 2	J058	000 A7	MAINT-REPAIR OF EQ/COMMUNICA	5 A	4 5	A	1009	5 B	J 1	I		97			
2 I	JA100 N402	N00383-83-G3869	B C A 5	2 2	J058	000 A7	MAINT-REPAIR OF EQ/COMMUNICA	5 A	4 5	A	1009	5 B	J 1	I		96			
2 I	JA100 N404	N00383-83-G3869	B C A 5	2 2	J058	000 A7	MAINT-REPAIR OF EQ/COMMUNICA	5 A	4 5	A	1009	5 B	J 1	I		18			
2 I	MB101 0825	N00421-83-C0223	B C A 5	2 2	5826	000 A7	RADIO NAVIGATION EQUIPMENT A	8 A	3 5	A	02	1 B	J 1	G		66			
2 D	MF108 0099	N60921-83-C0051	B C C 5	2 2	U006	000 S1	VOCATIONAL-TECHNICAL TRAININ	8 A	3 5	A	1001	5 B	J 1	C		50			
2 C	PF161 0234	N62269-82-C0452	B C A 5	2 2	5999	000 A7	MSC ELECTRICAL AND ELECTRONI	8 A	4 2	5 A	02	5 A	J 2	A		286			
2 I	PF161 0814	N62269-82-C0452	B C A 5	2 2	5999	000 A7	MSC ELECTRICAL AND ELECTRONI	8 A	7 5	A	02	5 B	J 2	H		629			
3 I	OFH02 5024	F04606-77-C0744	B C A 5	2 2	5820	000 A7	RADIO TV EQUIPMENT EXCEPT AI	8 A	4 5	B	02	1 B	J 2	I		63			
3 C	OFH02 1266	F04606-81-D0052	B C A 5	2 2	5820	GY1 A7	RADIO TV EQUIPMENT EXCEPT AI	8 A	9 5	A	1014	3 A	J 1	C		34			
3 B	OHC46 0016	F04701-79-C0083	B C A 5	2 2	AR94	GAJ A2	RDTE/OTHER SPACE	8 A	7 5	A	11	2 B	M 2	L		1,500			
3 B	OHC46 0034	F04701-79-C0083	B C A 5	2 2	AR94	GAJ A2	RDTE/OTHER SPACE	8 A	7 5	A	11	2 B	M 2	B		3,294			
3 G	OHC46 0066	F04701-79-C0083	B C A 5	2 2	AR94	GAJ A2	RDTE/OTHER SPACE	8 A	7 5	A	11	2 B	M 2	G		1,588			
3 G	OHC46 0069	F04701-79-C0083	B C A 5	2 2	AR94	GAJ A2	RDTE/OTHER SPACE	8 A	7 5	A	11	2 B	M 2	G		3,032			
3 I	OHC46 0075	F04701-79-C0083	B C A 5	2 2	AR94	GAJ A2	RDTE/OTHER SPACE	8 A	7 5	A	11	2 B	M 1	I		94			
3 K	OFJ04 0622	F09603-79-C3989	B C A 5	2 2	5821	000 A7	RADIO AND TV EQUIPMENT AIRBO	8 A	6 5	A	1013	3 A	J 2	K		6,340			
3 L	OFJ04 0504	F09603-79-C3989	B C A 5	2 2	5821	000 A7	RADIO AND TV EQUIPMENT AIRBO	8 A	6 5	A	1001	5 A	J 2	K		520			
3 L	OFJ04 0515	F09603-79-C3989	B C A 5	2 2	5821	000 A7	RADIO AND TV EQUIPMENT AIRBO	8 A	6 5	A	1001	5 B	J 2	K		54			
3 L	OFJ04 0832	F09603-79-C3989	B C A 5	2 2	5821	000 A7	RADIO AND TV EQUIPMENT AIRBO	8 A	6 5	A	1013	3 B	J 2	L		4,569			
3 A	OFJ03 0143	F09603-79-C3989	B C A 5	2 2	5821	000 A7	RADIO AND TV EQUIPMENT AIRBO	8 A	4 5	B	1013	3 B	J 1	A		50			
3 A	OFJ04 1026	F09603-79-C3989	B C A 5	2 2	5821	000 A7	RADIO AND TV EQUIPMENT AIRBO	8 A	6 5	A	1013	1 A	J 2	A		7,972			
3 B	OFJ04 1337	F09603-79-C3989	B C A 5	2 2	5821	000 A7	RADIO AND TV EQUIPMENT AIRBO	8 A	6 5	A	1013	3 B	J 2	B		1,855			
3 C	OFJ03 0250	F09603-79-C3989	B C A 5	2 2	5821	000 A7	RADIO AND TV EQUIPMENT AIRBO	8 A	4 5	B	1013	3 B	J 1	C		66			
3 D	OFJ03 0269	F09603-79-C3989	B C A 5	2 2	5821	000 A7	RADIO AND TV EQUIPMENT AIRBO	8 A	4 5	B	1013	3 B	J 1	D		41			
3 G	OFJ04 2964	F09603-79-C3989	B C A 5	2 2	5821	000 A7	RADIO AND TV EQUIPMENT AIRBO	8 A	7 5	A	1013	3 A	J 2	G		1,090			
3 L	OFJ04 0871	F09603-81-D4507	B C A 5	2 2	J058	000 A7	MAINT-REPAIR OF EQ/COMMUNICA	8 A	4 5	A	1009	5 A	J 1	L		320			
3 C	OFJ04 1567	F09603-81-D4507	B C A 5	2 2	J058	000 A7	MAINT-REPAIR OF EQ/COMMUNICA	8 A	4 5	A	1009	5 A	J 1	C		63			
3 C	OFJ04 1837	F09603-81-D4507	B C A 5	2 2	J058	000 A7	MAINT-REPAIR OF EQ/COMMUNICA	8 A	4 5	A	1009	5 A	J 1	C		135			
3 I	OFJ04 3963	F09603-81-D4507	B C A 5	2 2	J058	000 A7	MAINT-REPAIR OF EQ/COMMUNICA	8 A	7 5	A	1009	5 A	J 1	I		112			

S M
V O 1111 222222 22 22222 5 7 9 9 1 1 1 1 1 1 1 9 2 2 2
C N 55555 AAAA AAAAAA BB CCCCC 3 A C 8 999 C D 10A 10B 10C 11 DESCRIPTION OF CMDTY/SRVC 2 3 4 5 6 1717 8 9 A 0 1 3 24 \$\$\$\$\$\$(000

ROCKWELL INTERNATIONAL CORP		CEDAR RAPIDS		IOWA		646325		1350		16					
3 F	OHU43	0041	F33657-80-C0267	B C A 5	2 2	6605	AAK A1C	NAVIGATIONAL INSTRUMENTS	8 A	6 5	A	1026	2 B	J 2 F	1,654
3 I	OHU43	0052	F33657-80-C0267	B C A 5	2 2	6605	AAK A1C	NAVIGATIONAL INSTRUMENTS	8 A	6 5	B	1026	2 B	K 1 I	102
3 C	OHU43	0029	F33657-82-C0418	B C A 5	2 2	5826	AFH A7	RADIO NAVIGATION EQUIPMENT A	8 A	3 5	A	1001	4 A	J 2 C	1,292
3 C	OHU43	0030	F33657-82-C0418	B C A 5	2 2	5826	AFH A7	RADIO NAVIGATION EQUIPMENT A	8 A	6 J				C	304
3 D	OHU43	0035	F33657-82-C0418	B C A 5	2 2	5826	AFH A7	RADIO NAVIGATION EQUIPMENT A	8 A	6 5	A	1026	4 B	J 1 D	504
3 D	OFV30	0091	F33659-83-C0040	B C A 5	2 2	6625	000 A7	ELECTRICAL ELECTRONIC MEASUR	8 A	3 5	A	1001	6 B	J 1 D	500
3 K	OFD03	0042	F34601-79-C2286	B C A 5	2 2	6610	000 A1C	FLIGHT INSTRUMENTS	8 E	4 5	A	02	4 B	J 2 K	52
3 L	OFJ04	0921	F34601-80-G2720	B C A 5	2 2	5826	000 A7	RADIO NAVIGATION EQUIPMENT A	8 E	6 5	A	1026	5 B	J 1 L	57
3 J	OFD06	0036	F34601-81-C2836	B C A 5	2 2	J066	000 A1C	MAINT-REPAIR OF EQ/INSTRUMEN	8 A	7 5	A	1009	5 B	J 1 J	46
3 H	OFD02	1452	F34601-82-C3252	B C A 5	2 2	AC64	ACR A1A	RDTE/ELECTRONICS AND COMMUNI	8 A	4 5	A	02	5 A	J 2 H	1,750
3 I	OFD02	1587	F34601-82-C3252	B C A 5	2 2	AC64	ACR A1A	RDTE/ELECTRONICS AND COMMUNI	8 A	6 5	A	02	4 B	J 2 I	52
3 I	OFD02	1591	F34601-82-C3252	B C A 5	2 2	AC64	ACR A1A	RDTE/ELECTRONICS AND COMMUNI	8 A	8 5	A	02	4 B	J 2 I	2,965
3 B	OFD06	0187	F34601-82-D1431	B C A 5	2 2	J066	ACD A1C	MAINT-REPAIR OF EQ/INSTRUMEN	8 A	4 5	A	1001	4 B	J 1 B	54
3 J	OFD02	0039	F34601-82-D3038	B C Z 5	2 2	J016	AFF A1C	MAINT-REPAIR OF EQ/AIRCRAFT	8 A	4 5	A	1009	4 B	J 2 J	57
3 K	OFD06	0056	F34601-82-D3038	B C Z 5	2 2	J066	AFF A1C	MAINT-REPAIR OF EQ/INSTRUMEN	8 A	7 5	A	1009	4 B	J 1 J	54
3 L	OFD02	0265	F34601-82-D3038	B C Z 5	2 2	J016	AFF A1C	MAINT-REPAIR OF EQ/AIRCRAFT	8 A	4 5	A	1009	4 B	J 2 L	52
3 C	OFD02	0757	F34601-82-D3038	B C Z 5	2 2	J016	AFF A1C	MAINT-REPAIR OF EQ/AIRCRAFT	8 A	4 5	A	1009	4 B	J 2 C	62
3 E	OFD02	1047	F34601-82-D3038	B C Z 5	2 2	J016	AFF A1C	MAINT-REPAIR OF EQ/AIRCRAFT	8 A	4 5	A	1009	4 B	J 2 E	44
3 I	OFD02	1567	F34601-82-D3038	B C Z 5	2 2	J016	AFF A1C	MAINT-REPAIR OF EQ/AIRCRAFT	8 A	4 5	A	1009	4 B	J 2 I	108
3 J	OFD06	0037	F34601-82-G0007	B C A 5	2 2	6615	ACD A1C	AUTOMATIC PILOT MECHANISMS A	8 A	4 5	A	1013	4 B	J 1 J	40
3 J	OFF50	0097	F34601-82-G0007	B C A 5	2 2	6625	000 A7	ELECTRICAL ELECTRONIC MEASUR	8 A	4 J				J	35
3 J	OFH02	0116	F34601-82-G0007	B C A 5	2 2	5895	000 A7	MISCELLANEOUS COMMUNICATION	8 E	4 5	A	1013	5 B	J 1 J	34
3 J	OFJ04	0024	F34601-82-G0007	B C A 5	2 2	5826	000 A7	RADIO NAVIGATION EQUIPMENT A	8 A	4 J				J	427
3 J	OFJ04	0132	F34601-82-G0007	B C A 5	2 2	5826	000 A7	RADIO NAVIGATION EQUIPMENT A	8 A	4 5	A	1015	3 A	J 2 J	2,464
3 J	OFJ04	0188	F34601-82-G0007	B C A 5	2 2	5821	000 A7	RADIO AND TV EQUIPMENT AIRBO	8 E	3 5	A	1026	5 B	J 1 J	94
3 J	OFJ04	0207	F34601-82-G0007	B C A 5	2 2	5826	000 A7	RADIO NAVIGATION EQUIPMENT A	8 A	4 5	A	1015	3 A	J 2 J	1,353
3 J	OFJ04	0210	F34601-82-G0007	B C A 5	2 2	5826	000 A7	RADIO NAVIGATION EQUIPMENT A	8 A	4 J				J	604
3 J	OFJ04	0274	F34601-82-G0007	B C A 5	2 2	5821	000 A7	RADIO AND TV EQUIPMENT AIRBO	8 A	4 5	A	1015	5 B	J 1 J	290
3 K	OFJ04	0283	F34601-82-G0007	B C A 5	2 2	5821	000 A7	RADIO AND TV EQUIPMENT AIRBO	8 A	4 5	A	1015	5 B	J 1 J	76
3 L	OFJ04	0325	F34601-82-G0007	B C A 5	2 2	5821	000 A7	RADIO AND TV EQUIPMENT AIRBO	8 A	4 5	A	1015	5 B	J 1 J	36
3 L	OFJ04	0527	F34601-82-G0007	B C A 5	2 2	5826	AFC A7	RADIO NAVIGATION EQUIPMENT A	8 E	4 5	A	1026	5 B	J 1 K	39
3 L	OFJ04	0693	F34601-82-G0007	B C A 5	2 2	5985	000 A7	ANTENNAS WAVEGUIDES & RELATE	8 A	4 5	A	1015	5 B	J 1 L	89
3 L	OFJ04	0734	F34601-82-G0007	B C A 5	2 2	5821	000 A7	RADIO AND TV EQUIPMENT AIRBO	8 A	4 5	A	02	5 B	J 1 L	231
3 L	OFJ04	0856	F34601-82-G0007	B C A 5	2 2	5821	GYI A7	RADIO AND TV EQUIPMENT AIRBO	8 A	4 5	A	1015	5 A	J 2 L	524
3 L	OFJ04	0857	F34601-82-G0007	B C A 5	2 2	5821	000 A7	RADIO AND TV EQUIPMENT AIRBO	8 A	4 J				L	31
3 A	OFF50	0268	F34601-82-G0007	B C A 5	2 2	6625	000 A7	ELECTRICAL ELECTRONIC MEASUR	8 A	6 5	A	1026	5 A	J 2 L	611
3 A	OFH02	0625	F34601-82-G0007	B C A 5	2 2	5820	000 A7	RADIO TV EQUIPMENT EXCEPT AI	8 A	4 5	A	1013	5 B	J 1 L	57
3 A	OFH02	0857	F34601-82-G0007	B C A 5	2 2	5895	000 A7	MISCELLANEOUS COMMUNICATION	8 A	4 5	A	1013	4 B	J 1 A	28
3 A	OFJ04	0966	F34601-82-G0007	B C A 5	2 2	5826	000 A7	RADIO NAVIGATION EQUIPMENT A	8 A	4 5	A	1013	5 B	J 1 A	61
3 A	OFJ04	0977	F34601-82-G0007	B C A 5	2 2	5831	000 A7	INTERCOMM PUBLIC ADDRESS SYS	8 A	4 5	A	1015	5 B	J 1 A	100
3 A	OFJ04	1060	F34601-82-G0007	B C A 5	2 2	5826	000 A7	RADIO NAVIGATION EQUIPMENT A	8 A	4 5	A	1015	5 B	J 1 A	107
3 A	OFJ04	1061	F34601-82-G0007	B C A 5	2 2	5826	ACR A7	RADIO NAVIGATION EQUIPMENT A	8 A	4 5	A	1015	5 B	J 1 A	31
3 A	OFJ04	1064	F34601-82-G0007	B C A 5	2 2	5895	AFC A7	MISCELLANEOUS COMMUNICATION	8 A	4 5	A	1015	5 B	J 1 A	25
3 A	OFJ04	1080	F34601-82-G0007	B C A 5	2 2	6610	AFF A7	FLIGHT INSTRUMENTS	8 A	4 5	A	1026	5 B	J 1 A	57
3 A	OFJ04	1132	F34601-82-G0007	B C A 5	2 2	5826	000 A7	RADIO NAVIGATION EQUIPMENT A	8 A	4 J				A	24
3 B	OFF50	0423	F34601-82-G0007	B C A 5	2 2	6625	000 A7	ELECTRICAL ELECTRONIC MEASUR	8 A	4 J				B	134
3 B	OFF50	0469	F34601-82-G0007	B C A 5	2 2	6625	000 A7	ELECTRICAL ELECTRONIC MEASUR	8 A	6 J				B	31
3 B	OFH02	0923	F34601-82-G0007	B C A 5	2 2	5820	GPF A7	RADIO TV EQUIPMENT EXCEPT AI	8 A	4 5	A	1013	4 B	J 1 B	36
3 B	OFJ04	1252	F34601-82-G0007	B C A 5	2 2	5895	AFC A7	MISCELLANEOUS COMMUNICATION	8 A	4 5	B	1015	1 B	J 1 B	101

S M
 V O 1111 222222 22 22222 5 7 9 9 1 1 1 1 1 1 1 9 2 2 2
 C N 55555 AAAA AAAAAA BB CCCCC 3 A C 8 999 C D 10A 10B 10C 11 DESCRIPTION OF CMDTY/SRVC 2 3 4 5 6 1717 8 9 A 0 1 3 24 \$\$\$\$(000)

ROCKWELL INTERNATIONAL CORP			CEDAR RAPIDS		IOWA		646325	1350	16																	
3 I	OFD06	0768	F34601-83-00281	B	C	A	5	2	2	6610	AFF	A1C	FLIGHT INSTRUMENTS	8	A	4	5	A	1013	1	A	J	2	I	264	
3 I	OFD06	0770	F34601-83-00281	B	C	A	5	2	2	6615	000	A1C	AUTOMATIC PILOT MECHANISMS	8	A	6	5	A	1015	5	B	J	1	I	41	
3 I	OFD06	0796	F34601-83-00281	B	C	A	5	2	2	6610	000	A1C	FLIGHT INSTRUMENTS	8	A	4	5	A	1013	5	B	J	1	I	26	
3 I	OFD06	0802	F34601-83-00281	B	C	A	5	2	2	6610	000	A1C	FLIGHT INSTRUMENTS	8	A	4	5	A	1013	5	B	J	1	I	42	
3 I	OFD06	0828	F34601-83-00281	B	C	A	5	2	2	6610	000	A1C	FLIGHT INSTRUMENTS	8	A	4	5	A	1013	5	B	J	1	I	112	
3 I	OFH02	4814	F34601-83-00281	B	C	A	5	2	2	5820	GYI	A7	RADIO TV EQUIPMENT EXCEPT AI	8	A	4	5	A	1013	4	B	J	1	I	257	
3 I	OFH02	4833	F34601-83-00281	B	C	A	5	2	2	5820	GWA	A7	RADIO TV EQUIPMENT EXCEPT AI	8	A	4	5	A	1013	4	B	J	1	I	212	
3 I	OFH02	4887	F34601-83-00281	B	C	A	5	2	2	5985	GWA	A7	ANTENNAS WAVEGUIDES & RELATE	8	A	4	5	A	02	4	A	J	2	I	923	
3 I	OFH02	5051	F34601-83-00281	B	C	A	5	2	2	5985	GWA	A7	ANTENNAS WAVEGUIDES & RELATE	8	A	4	5	A	1013	4	A	J	2	I	593	
3 I	OFH02	5052	F34601-83-00281	B	C	A	5	2	2	5895	000	A7	MISCELLANEOUS COMMUNICATION	8	A	4	5	A	1013	4	B	J	1	I	33	
3 I	OFH02	5053	F34601-83-00281	B	C	A	5	2	2	5820	000	A7	RADIO TV EQUIPMENT EXCEPT AI	8	A	4	5	A	1013	5	B	J	1	I	62	
3 I	OFH02	5119	F34601-83-00281	B	C	A	5	2	2	5820	000	A7	RADIO TV EQUIPMENT EXCEPT AI	8	A	4	5	A	1002	4	B	J	1	I	285	
3 I	OFH02	5120	F34601-83-00281	B	C	A	5	2	2	5820	000	A7	RADIO TV EQUIPMENT EXCEPT AI	8	A	4	5	A	1013	4	B	J	1	I	310	
3 I	OFH02	5121	F34601-83-00281	B	C	A	5	2	2	5820	GPU	A7	RADIO TV EQUIPMENT EXCEPT AI	8	A	4	5	A	1013	5	B	J	1	I	233	
3 I	OFJ04	3649	F34601-83-00281	B	C	A	5	2	2	5826	GMQ	A7	RADIO NAVIGATION EQUIPMENT	8	A	4	5	A	1015	3	B	J	1	I	412	
3 I	OFJ04	3674	F34601-83-00281	B	C	A	5	2	2	5826	000	A7	RADIO NAVIGATION EQUIPMENT	8	A	4	5	A	1015	5	B	J	1	I	35	
3 I	OFJ04	3686	F34601-83-00281	B	C	A	5	2	2	5826	GMQ	A7	RADIO NAVIGATION EQUIPMENT	8	A	4	5	A	1015	5	B	J	1	I	44	
3 I	OFJ04	3714	F34601-83-00281	B	C	A	5	2	2	5826	GMQ	A7	RADIO NAVIGATION EQUIPMENT	8	A	4	5	A	1015	3	B	J	1	I	301	
3 I	OFJ04	3744	F34601-83-00281	B	C	A	5	2	2	5826	000	A7	RADIO NAVIGATION EQUIPMENT	8	A	4	5	A	1015	6	B	J	1	I	62	
3 I	OFJ04	3792	F34601-83-00281	B	C	A	5	2	2	5821	GPR	A7	RADIO AND TV EQUIPMENT AIRBO	8	A	4	5	A	02	5	B	J	2	I	4,191	
3 I	OFJ04	3812	F34601-83-00281	B	C	A	5	2	2	5826	GMQ	A7	RADIO NAVIGATION EQUIPMENT	8	A	4	5	A	1015	3	B	J	1	I	88	
3 I	OFJ04	3821	F34601-83-00281	B	C	A	5	2	2	5821	GYI	A7	RADIO AND TV EQUIPMENT AIRBO	8	A	4	5	A	1015	5	B	J	1	I	34	
3 I	OFJ04	3856	F34601-83-00281	B	C	A	5	2	2	5826	GMQ	A7	RADIO NAVIGATION EQUIPMENT	8	A	4	J								97	
3 I	OFJ04	4006	F34601-83-00281	B	C	A	5	2	2	5821	GPR	A7	RADIO AND TV EQUIPMENT AIRBO	8	A	4	5	A	1015	5	B	J	1	I	48	
3 I	OFJ04	4024	F34601-83-00281	B	C	A	5	2	2	5826	GMQ	A7	RADIO NAVIGATION EQUIPMENT	8	A	4	5	A	1015	3	B	J	1	I	98	
3 I	OFJ04	4110	F34601-83-00281	B	C	A	5	2	2	5826	ACR	A7	RADIO NAVIGATION EQUIPMENT	8	A	4	5	A	02	5	B	J	1	I	993	
3 I	OFJ04	4111	F34601-83-00281	B	C	A	5	2	2	5826	AEC	A7	RADIO NAVIGATION EQUIPMENT	8	A	4	J								267	
3 I	OFJ04	4211	F34601-83-00281	B	C	A	5	2	2	6110	AFC	A7	ELECTRICAL CONTROL EQUIPMENT	8	A	4	5	A	1015	5	B	J	1	I	166	
3 I	OFJ04	4279	F34601-83-00281	B	C	A	5	2	2	5821	000	A7	RADIO AND TV EQUIPMENT AIRBO	8	A	6	5	A	1015	5	B	J	2	I	1,655	
3 I	OFJ04	4280	F34601-83-00281	B	C	A	5	2	2	5821	000	A7	RADIO AND TV EQUIPMENT AIRBO	8	A	6	J								1,301	
3 I	OFJ04	4288	F34601-83-00281	B	C	A	5	2	2	5826	000	A7	RADIO NAVIGATION EQUIPMENT	8	A	4	5	A	1015	5	B	J	1	I	313	
3 I	OFJ04	4289	F34601-83-00281	B	C	A	5	2	2	5826	000	A7	RADIO NAVIGATION EQUIPMENT	8	A	4	J								31	
3 I	OJA02	0152	F34601-83-00281	B	C	Z	5	2	2	W058	000	S1	LEASE-RENTAL OF EQ/COMMUNICA	8	A	4	5	A	1001	5	B	J	1	I	95	
3 L	OJA02	0118	F41689-83-C0508	B	C	Z	5	2	2	U006	000	S1	VOCATIONAL-TECHNICAL TRAININ	8	A	3	5	A	1007	5	B	J	1	L	298	
3 D	OJA02	0228	F41689-83-C0547	B	C	Z	5	2	2	L016	000	S1	TECH REP SERVICES /AIRCRAFT	8	A	3	5	A	1007	5	B	J	1	D	59	
3 A	OFE04	0414	F42600-83-D4042	B	C	A	5	2	2	5826	AFH	A1C	RADIO NAVIGATION EQUIPMENT	8	A	4	5	A	1009	4	B	J	1	A	60	
3 A	OFE04	0541	F42600-83-D4042	B	C	A	5	2	2	5826	AFH	A1C	RADIO NAVIGATION EQUIPMENT	8	A	4	5	A	1009	4	B	J	1	A	60	
3 C	OFE04	0414	F42600-83-D4042	2	B	C	A	5	2	2	5826	AFH	A1C	RADIO NAVIGATION EQUIPMENT	8	A	4	5	A	1009	4	B	J	1	A	60
3 C	OFJ04	1836	N00383-82-02106	B	C	A	5	2	2	5826	AFF	A7	RADIO NAVIGATION EQUIPMENT	8	A	4	5	A	1015	5	B	J	1	C	69	
4 E	00400	2595	DLA400-83-C1952	B	C	A	5	2	2	6110	000	C9E	ELECTRICAL CONTROL EQUIPMENT	6	A	3	5	A	1001	5	B	J	1	D	36	
4 A	00900	0710	DLA900-81-G0003	B	C	A	5	2	2	5962	000	A7	MICROCIRCUITS - ELECTRONIC	6	A	4	5	A	1013	5	B	J	1	L	58	
4 J	00900	0051	DLA900-83-C0044	B	C	A	5	2	2	5950	000	A7	COILS AND TRANSFORMERS	6	A	3	5	A	1013	5	B	J	1	J	96	
4 D	00900	1533	DLA900-83-C0044	B	C	A	5	2	2	5950	000	A7	COILS AND TRANSFORMERS	6	A	3	5	A	1013	5	B	J	1	C	45	
4 J	00900	0039	DLA900-83-C0091	B	C	A	5	2	2	5821	000	A7	RADIO AND TV EQUIPMENT AIRBO	6	A	3	5	A	1013	5	B	J	1	J	41	
4 K	00900	0367	DLA900-83-C0153	B	C	A	5	2	2	5820	000	A7	RADIO TV EQUIPMENT EXCEPT AI	6	A	3	5	A	1013	5	B	J	1	K	91	
4 L	00900	0662	DLA900-83-C0430	B	C	A	5	2	2	5950	000	A7	COILS AND TRANSFORMERS	6	E	3	5	A	1013	5	B	J	1	L	45	
4 A	00900	0754	DLA900-83-C0570	B	C	A	5	2	2	5950	000	A7	COILS AND TRANSFORMERS	6	A	3	5	C	1013	1	B	J	1	A	215	
4 B	00900	1108	DLA900-83-C0868	B	C	A	5	2	2	5985	000	A7	ANTENNAS WAVEGUIDES & RELATE	6	E	3	5	A	1013	5	B	J	1	B	121	
4 B	00900	1163	DLA900-83-C0958	B	C	A	5	2	2	5985	000	A7	ANTENNAS WAVEGUIDES & RELATE	6	A	3	5	A	1013	5	B	J	1	B	49	

S M
V C 1111 222222 22 22222 5 7 9 9 1 1 1 1 1 1 1 9 2 2 2
C N 55555 AAAA AAAAAA BB CCCCC 3 A C 8 999 C D 10A 10B 10C 11 DESCRIPTION OF CMDTY/SRVC 2 3 4 5 6 1717 8 9 A D 1 3 24 14415510000

ROCKWELL INTERNATIONAL CORP			TROY			MICHIGAN			646325 5575 23												
1 C	OAE07	2471	DAAE07-81-G5002	B C A 5	2 2	2530	DNL	A4B	VEHICULAR BRAKE STEERING AXL	5 A 4 5 A	1013 6 B	J 1 C	63								
1 C	OAE07	2516	DAAE07-81-G5002	B C A 5	2 2	2530	DNL	A4B	VEHICULAR BRAKE STEERING AXL	5 A 4 5 A	1013 6 B	J 1 C	77								
1 C	OAE07	2517	DAAE07-81-G5002	B C A 5	2 2	2530	DNL	A4B	VEHICULAR BRAKE STEERING AXL	5 A 4 5 A	1013 6 B	J 1 C	125								
1 C	OAE07	2542	DAAE07-81-G5002	B C A 5	2 2	2530	DNL	A4B	VEHICULAR BRAKE STEERING AXL	5 A 4 5 A	1013 6 B	J 1 C	49								
1 C	OAE07	2564	DAAE07-81-G5002	B C A 5	2 2	2520	DNL	A4B	VEHICULAR POWER TRANSMISSION	5 A 4 5 C	1013 5 B	J 1 C	53								
1 C	OAE07	2615	DAAE07-81-G5002	B C A 5	2 2	2530	DNL	A4B	VEHICULAR BRAKE STEERING AXL	5 A 4 5 A	1002 6 B	J 1 C	49								
1 C	OAE07	2708	DAAE07-81-G5002	B C A 5	2 2	2520	DNL	A4B	VEHICULAR POWER TRANSMISSION	5 A 4 5 A	1013 6 B	J 1 C	26								
1 D	OAE07	2731	DAAE07-81-G5002	B C A 5	2 2	2520	000	A4B	VEHICULAR POWER TRANSMISSION	5 A 4 5 A	1015 6 B	J 1 C	35								
1 D	OAE07	2949	DAAE07-81-G5002	B C A 5	2 2	2815	DNT	A4B	DIESEL ENGINES AND COMPONENT	5 4 4 5 A	1013 6 B	J 1 C	50								
1 D	OAE07	3379	DAAE07-81-G5002	B C A 5	2 2	2520	DNL	A4B	VEHICULAR POWER TRANSMISSION	5 A 3 5 A	02 1 B	J 2 D	39								
1 D	OAE07	3438	DAAE07-81-G5002	B C A 5	2 2	2530	DNJ	A4B	VEHICULAR BRAKE STEERING AXL	5 A 3 5 A	1013 6 B	J 1 D	33								
1 E	OAE07	3476	DAAE07-81-G5002	B C A 5	2 2	2530	000	A4B	VEHICULAR BRAKE STEERING AXL	8 A 4 5 A	1015 6 B	J 1 D	31								
1 E	OAE07	3806	DAAE07-81-G5002	B C A 5	2 2	2530	DNL	A4B	VEHICULAR BRAKE STEERING AXL	5 A 4 5 A	1015 1 B	J 1 E	25								
1 F	OAE07	4187	DAAE07-81-G5002	B C A 5	2 2	2530	DMA	A4B	VEHICULAR BRAKE STEERING AXL	5 4 4 5 A	1015 6 B	J 1 F	152								
1 G	OAE07	4151	DAAE07-81-G5002	B C A 5	2 2	2520	000	A4B	VEHICULAR POWER TRANSMISSION	5 A 4 5 A	1013 6 B	J 1 F	30								
1 G	OAE07	4712	DAAE07-81-G5002	B C A 5	2 2	2520	DNJ	C9E	VEHICULAR POWER TRANSMISSION	5 A 3 5 A	1015 6 B	J 1 G	93								
1 H	OAE07	4851	DAAE07-81-G5002	B C A 5	2 2	2520	DPM	A4B	VEHICULAR POWER TRANSMISSION	5 A 4 5 A	1015 6 B	J 1 G	60								
1 H	OAE07	4980	DAAE07-81-G5002	B C A 5	2 2	2530	DNE	A4B	VEHICULAR BRAKE STEERING AXL	5 A 4 5 A	1013 6 B	J 1 H	49								
1 H	OAE07	6281	DAAE07-81-G5002	B C B 5	2 2	2540	DMA	A4B	VEHICULAR FURNITURE AND ACCE	5 A 4 5 A	1015 6 B	J 2 H	27								
1 H	OAE07	6282	DAAE07-81-G5002	B C A 5	2 2	2530	DNL	A4B	VEHICULAR BRAKE STEERING AXL	5 A 4 5 A	1013 6 B	J 1 H	44								
1 A	OAE07	0769	DAAE07-82-C6525	B C A 5	2 2	2520	DNB	A4B	VEHICULAR POWER TRANSMISSION	5 A 3 5 A	1015 5 B	J 1 K	50								
1 C	OAE07	2714	DAAE07-83-CH326	B C A 5	2 2	2520	000	A4B	VEHICULAR POWER TRANSMISSION	8 A 3 5 A	1001 5 B	J 1 C	217								
1 A	OAE07	1413	DAAE07-83-CW160	B C A 5	2 2	2520	DCG	A4A	VEHICULAR POWER TRANSMISSION	5 A 3 5 C	1013 1 B	J 1 L	71								
1 A	OAE07	1277	DAAE07-83-C0018	B C A 5	2 2	2520	DNJ	A4B	VEHICULAR POWER TRANSMISSION	5 A 3 5 C	1013 5 B	J 1 L	13								
1 C	OAE07	1619	DAAE07-83-C0018	B C A 5	2 2	2520	DNJ	A4B	VEHICULAR POWER TRANSMISSION	5 A 4 5 B	1013 5 B	J 1 A	13								
1 B	OAE07	1644	DAAE07-83-C0056	B C A 5	2 2	2520	DNL	A4B	VEHICULAR POWER TRANSMISSION	5 A 3 5 A	1013 1 D	J 2 A	17								
1 B	OAE07	2051	DAAE07-83-C0146	B C A 5	2 2	2530	000	A4B	VEHICULAR BRAKE STEERING AXL	5 A 3 5 A	02 5 B	J 1 B	76								
1 B	OAE07	2372	DAAE07-83-C0146	B C A 5	2 2	2530	DNQ	A4B	VEHICULAR BRAKE STEERING AXL	5 A 6 5 A	02 5 B	J 1 B	76								
1 E	OAE07	3807	DAAE07-83-C1066	B C A 5	2 2	2530	DNJ	A4B	VEHICULAR BRAKE STEERING AXL	5 A 3 5 A	101 2 B	J 1 E	12								
1 G	OAE07	4398	DAAE07-83-C1294	B C A 5	2 2	2520	DNJ	A4B	VEHICULAR POWER TRANSMISSION	5 A 3 5 C	1013 5 B	J 1 F	72								
1 H	OAE07	4912	DAAE07-83-C1443	C C A 5	2 2	2520	DPM	A4B	VEHICULAR POWER TRANSMISSION	5 A 3 5 C	1015 3 B	J 1 G	51								
4 I	00700	4632	DLA700-83-C2950	B C A 5	2 2	2520	000	A4B	VEHICULAR POWER TRANSMISSION	6 A 3 5 B	1013 5 B	J 1 H	36								
			LOCATION	TOTAL									41 3,273								

ROCKWELL INTERNATIONAL CORP			TUPELO			MISS			646325 2800 25												
1 D	OAJ09	1205	DAAJ09-83-CA909	D C A 5	2 2	3220	000	C9E	WOODWORKING MACHINES	5 A 3 3 B	0000 0	J 1 D	41								

ROCKWELL INTERNATIONAL CORP			BRIDGETON			MISSOURI			646325 1080 26												
3 G	OFE03	1209	F42600-83-C0768	B C A 5	2 2	1620	000	A1A	AIRCRAFT LANDING GEAR COMPON	8 A 3 5 A	1013 6 B	J 1 G	122								
3 H	OFE03	1331	F42600-83-C0768	B C A 5	2 2	1620	000	A1A	AIRCRAFT LANDING GEAR COMPON	8 A 9 5 A	1013 6 B	J 1 H	107-								
			LOCATION	TOTAL									2 15								

ROCKWELL INTERNATIONAL CORP			PERRYVILLE			MISSOURI			646325 6410 26												
3 J	OFF80	0117	F41608-81-DA067	B C B 1	2 2	J028	BJE	A1B	MAINT-REPAIR OF EQ/ENGINES &	8 4 4 5 A	1009 1 B	J 2 J	207								
3 K	OFF80	0374	F41608-81-DA067	B C B 1	2 2	J028	BJE	A1B	MAINT-REPAIR OF EQ/ENGINES &	8 4 7 5 A	1009 1 B	J 2 K	300								
3 K	OFF80	0462	F41608-81-DA067	B C B 1	2 2	J028	BJE	A1B	MAINT-REPAIR OF EQ/ENGINES &	8 4 4 5 A	1009 1 B	J 2 K	149								
3 K	OFF80	0600	F41608-81-DA067	B C B 1	2 2	J028	BJE	A1B	MAINT-REPAIR OF EQ/ENGINES &	8 4 4 5 A	1009 1 B	J 2 K	317								
3 L	OFF80	0638	F41608-81-DA067	B C B 1	2 2	J028	BJE	A1B	MAINT-REPAIR OF EQ/ENGINES &	8 4 4 5 A	1009 1 B	J 2 L	96								

S M 1 1 1 1 1 1 1 1 1 1 1
 V O 1111 222222 22 22222 5 7 9 9 1 1 1 1 1 1 9 2 2 2
 C N 55555 AAAA AAAAAA BB CCCCC 3 A C 8 999 C D 10A 10B 10C 11 DESCRIPTION OF CMDTY/SRVC 2 3 4 5 6 1717 8 9 A 0 1 3 24 144444(1000)

ROCKWELL INTERNATIONAL CORP			PERRYVILLE			MISSOURI			646325	6410	26												
3 L	OFF80	0767 F41608-81-DA067	B C B 1	2 2	J028	BJE	A1B	MAINT-REPAIR OF EQ/ENGINES &	8	4	4	5	A	1009	1	B	J	2	L	653			
3 A	OFF80	1148 F41608-81-DA067	B C B 1	2 2	J028	BJE	A1B	MAINT-REPAIR OF EQ/ENGINES &	8	4	7	5	A	1009	1	B	J	2	A	300			
3 C	OFF80	1747 F41608-81-DA067	B C B 1	2 2	J028	BJE	A1B	MAINT-REPAIR OF EQ/ENGINES &	8	4	4	5	A	1009	1	B	J	2	C	855			
3 C	OFF80	1749 F41608-81-DA067	B C B 1	2 2	J028	BJE	A1B	MAINT-REPAIR OF EQ/ENGINES &	8	4	4	5	A	1009	1	B	J	2	C	178			
3 C	OFF80	1751 F41608-81-DA067	B C B 1	2 2	J028	BJE	A1B	MAINT-REPAIR OF EQ/ENGINES &	8	4	4	5	A	1009	1	B	J	2	C	445			
3 C	OFF80	1759 F41608-81-DA067	B C B 1	2 2	J028	BJE	A1B	MAINT-REPAIR OF EQ/ENGINES &	8	4	4	5	A	1009	1	B	J	2	C	76			
3 E	OFF80	2378 F41608-81-DA067	B C B 1	2 2	J028	BJE	A1B	MAINT-REPAIR OF EQ/ENGINES &	8	4	7	5	A	1009	1	B	J	2	E	300			
3 F	OFF80	2601 F41608-81-DA067	B C B 1	2 2	J028	BJE	A1B	MAINT-REPAIR OF EQ/ENGINES &	8	4	9	5	A	1009	1	B	J	2	F	132			
3 F	OFF80	2602 F41608-81-DA067	B C B 1	2 2	J028	BJE	A1B	MAINT-REPAIR OF EQ/ENGINES &	8	4	9	5	A	1009	1	B	J	2	F	132			
3 F	OFF80	2603 F41608-81-DA067	B C B 1	2 2	J028	BJE	A1B	MAINT-REPAIR OF EQ/ENGINES &	8	4	9	5	A	1009	1	B	J	2	F	95			
3 F	OFF80	2828 F41608-81-DA067	B C B 1	2 2	J028	BJE	A1B	MAINT-REPAIR OF EQ/ENGINES &	8	4	4	5	A	1009	1	B	J	2	F	356			
3 F	OFF80	2846 F41608-81-DA067	B C B 1	2 2	J028	BJE	A1B	MAINT-REPAIR OF EQ/ENGINES &	8	4	4	5	A	1009	1	B	J	2	F	64			
3 G	OFF80	3038 F41608-81-DA067	B C B 1	2 2	J028	BJE	A1B	MAINT-REPAIR OF EQ/ENGINES &	8	4	4	5	A	1009	1	B	J	2	G	442			
3 H	OFF80	3398 F41608-81-DA067	B C B 1	2 2	J028	BJE	A1B	MAINT-REPAIR OF EQ/ENGINES &	8	4	4	5	A	1009	1	B	J	2	H	36			
3 I	OFF80	3653 F41608-81-DA067	B C B 1	2 2	J028	BJE	A1B	MAINT-REPAIR OF EQ/ENGINES &	8	4	4	5	A	1009	1	B	J	2	I	30			
			LOCATION	TOTAL				20															
								4,445															

ROCKWELL INTERNATIONAL CORP			ST LOUIS			MISSOURI			646325	7680	26												
2 I	JA100	N855 F34601-82-03341	B C A 1	2 2	1560	ATC	A1A	AIRFRAME STRUCTURAL COMPONEN	8	A	7	5	A	1015	5	B	J	1	I	27			
2 A	PA100	0486 N00140-82-D3352	B C Z 1	2 2	L016	ATC	S1	TECH REP SERVICES /AIRCRAFT	8	A	6	5	A	1007	5	B	Z	1	J	185			
2 A	PA100	0494 N00140-82-D3352	B C Z 1	2 2	L016	ATC	S1	TECH REP SERVICES /AIRCRAFT	8	A	6	5	A	1007	5	B	Z	1	K	39			
2 A	PA100	0567 N00140-83-D0153	B C Z 1	2 2	L016	ATC	S1	TECH REP SERVICES /AIRCRAFT	8	A	4	5	A	1007	5	B	Z	1	L	563			
2 D	PA100	1416 N00140-83-D0153	B C Z 1	2 2	L016	ATC	S1	TECH REP SERVICES /AIRCRAFT	8	A	6	5	A	1007	5	B	Z	1	C	63			
2 I	TK300	0138 N00204-83-C0059	B C A 1	2 2	1560	000	A1A	AIRFRAME STRUCTURAL COMPONEN	8	A	4	3	5	A	02	6	B	J	1	G	51		
2 K	AL070	0397 N68520-80-C9020	B C A 1	2 2	K015	ATC	A1C	MODIFICATION OF EQ/AIRCRAFT	8	A	7	5	A	1026	5	B	J	2	J	95			
2 K	AL070	0398 N68520-80-C9020	B C A 1	2 2	K015	ATC	A1C	MODIFICATION OF EQ/AIRCRAFT	8	A	7	5	A	1026	5	B	J	2	J	295			
2 K	AL070	0399 N68520-80-C9020	B C A 1	2 2	K015	ATC	A1C	MODIFICATION OF EQ/AIRCRAFT	8	A	7	5	A	1026	5	B	J	2	J	335			
2 K	AL070	0400 N68520-80-C9020	B C A 1	2 2	K015	ATC	A1C	MODIFICATION OF EQ/AIRCRAFT	8	A	7	5	A	1026	5	B	J	2	J	40			
2 K	AL070	0401 N68520-80-C9020	B C A 1	2 2	K015	ATC	A1C	MODIFICATION OF EQ/AIRCRAFT	8	A	4	5	A	1026	5	B	J	2	J	46			
2 K	AL070	0403 N68520-80-C9020	B C A 1	2 2	K015	ATC	A1C	MODIFICATION OF EQ/AIRCRAFT	8	A	4	5	A	1026	5	B	J	2	J	346			
2 K	AL070	0404 N68520-80-C9020	B C A 1	2 2	K015	ATC	A1C	MODIFICATION OF EQ/AIRCRAFT	8	A	4	5	A	1026	5	B	J	2	J	374			
2 K	AL070	0405 N68520-80-C9020	B C A 1	2 2	K015	ATC	A1C	MODIFICATION OF EQ/AIRCRAFT	8	A	4	5	A	1026	5	B	J	2	J	31			
2 K	AL070	0406 N68520-80-C9020	B C A 1	2 2	K015	ATC	A1C	MODIFICATION OF EQ/AIRCRAFT	8	A	7	5	A	1026	5	B	J	2	J	262			
2 K	AL070	0407 N68520-80-C9020	B C A 1	2 2	K015	ATC	A1C	MODIFICATION OF EQ/AIRCRAFT	8	A	7	5	A	1026	5	B	J	2	J	40			
2 K	AL070	0408 N68520-80-C9020	B C A 1	2 2	K015	ATC	A1C	MODIFICATION OF EQ/AIRCRAFT	8	A	7	5	A	1026	5	B	J	2	K	50			
2 E	AL160	2690 N68520-80-C9020	B C A 1	2 2	K015	ATC	A1C	MODIFICATION OF EQ/AIRCRAFT	8	A	7	5	A	1026	5	B	J	2	D	87			
2 H	AL160	4038 N68520-83-D9037	B C A 1	2 2	J015	ATC	C9E	MAINT-REPAIR OF EQ/AIRCRAFT	8	A	4	5	A	1009	5	B	J	2	G	470			
3 F	OFH02	1887 F04606-83-D0109	B C A 1	2 2	T099	000	A1C	OTHER PHOTOGRAPHIC MAPPING P	8	A	3	5	A	1013	4	B	J	1	F	102			
3 J	OFH02	0139 F34601-82-03341	B C A 1	2 2	1560	ATC	A1C	AIRFRAME STRUCTURAL COMPONEN	8	A	4	5	A	1013	4	B	J	1	J	27			
3 A	OFH02	0279 F34601-82-03341	B C A 1	2 2	1560	BSJ	A1A	AIRFRAME STRUCTURAL COMPONEN	8	A	4	5	A	1013	4	B	J	1	K	27			
3 A	OFH02	0288 F34601-82-03341	B C A 1	2 2	1580	000	A1C	MISCL AIRCRAFT ACCESSORIES C	8	A	4	5	C	1013	1	B	J	1	K	100			
3 A	OFH02	0910 F34601-82-03341	B C A 1	2 2	1680	000	A1C	MISCL AIRCRAFT ACCESSORIES C	8	A	4	5	C	1015	1	B	J	1	A	61			
3 D	OFH02	1509 F34601-82-03341	B C A 1	2 2	1560	BSJ	A1A	AIRFRAME STRUCTURAL COMPONEN	8	A	4	5	A	1013	4	B	J	1	D	31			
3 D	OFH02	1556 F34601-82-03341	B C A 1	2 2	1560	BSJ	A1A	AIRFRAME STRUCTURAL COMPONEN	8	A	4	5	A	1013	4	B	J	1	D	32			
3 D	OFH02	1572 F34601-82-03341	B C A 1	2 2	1560	BSJ	A1A	AIRFRAME STRUCTURAL COMPONEN	8	A	4	5	A	1013	4	B	J	1	D	38			
3 E	OFH02	1695 F34601-82-03341	B C A 1	2 2	1560	BSJ	A1A	AIRFRAME STRUCTURAL COMPONEN	8	A	4	5	A	1013	4	B	J	1	E	46			
3 G	OFH02	2239 F34601-82-03341	B C A 1	2 2	1560	BSJ	A1A	AIRFRAME STRUCTURAL COMPONEN	8	A	4	5	A	1013	4	B	J	1	G	68			
3 H	OFH02	4510 F34601-82-03341	B C A 1	2 2	1560	BSJ	A1A	AIRFRAME STRUCTURAL COMPONEN	8	A	4	5	A	1013	5	B	J	1	H	29			
3 H	OFH02	4551 F34601-82-03341	B C A 1	2 2	1560	BSJ	A1A	AIRFRAME STRUCTURAL COMPONEN	8	A	4	5	A	1013	5	B	J	1	H	63			

S M
 V O 1111 222222 22 22222 5 7 9 9 1 1 1 1 1 1 1 9 2 2 2
 C N 55555 AAAA AAAAAA BB CCCCC 3 A C 8 999 C D 10A 10B 10C 11 DESCRIPTION OF CMDTY/SRVC 2 3 4 5 6 1717 8 9 A 0 1 3 24 \$\$\$\$\$\$(000)

ROCKWELL INTERNATIONAL CORP ST LOUIS MISSOURI 646325 7680 26
 3 H OFH02 4596 F34601-82-G3341 B C A 1 2 2 1560 BSJ A1A AIRFRAME STRUCTURAL COMPONEN 8 A 4 5 A 1013 5 B J 1 H 76
 3 H OFH02 4682 F34601-82-G3341 B C A 1 2 2 1560 BSJ A1A AIRFRAME STRUCTURAL COMPONEN 8 A 4 5 A 1013 5 B J 1 H 40
 4 E 00600 2417 DLA600-83-D0193 B A B 1 3 2 9130 000 A8A LIQUID PROPELLANTS & FUEL PE 6 A 3 5 C 1026 6 B K 1 D 155
 4 A 00500 0638 F34601-82-G3341 B C A 1 2 2 1680 000 A1C MISCL AIRCRAFT ACCESSORIES C 6 A 4 5 A 1013 6 B J 1 A 87
 4 B 00500 0832 F34601-82-G3341 C C A 5 2 2 3720 000 A1B HARVESTING EQUIPMENT 6 E 4 5 A 1013 5 B J 1 A 44
 4 B 00500 0902 F34601-82-G3341 B C A 1 2 2 5330 000 C9E PACKING AND GASKET MATERIALS 6 A 4 3 A 1013 5 B J 1 B 57
 4 C 00700 1981 F34601-82-G3341 B C A 1 2 2 1620 000 A1C AIRCRAFT LANDING GEAR COMPON 6 A 4 5 A 1015 6 B J 1 C 52
 4 E 00400 2720 F34601-82-G3341 B C A 1 2 2 6220 000 C9E ELECTRIC VEHICULAR LIGHTS AN 6 A 4 5 A 1013 5 B J 1 E 51
 4 F 00500 1780 F34601-82-G3341 B C A 5 2 2 1560 000 A1A AIRFRAME STRUCTURAL COMPONEN 6 A 4 5 A 1013 6 B J 1 F 27
 4 F 00500 1832 F34601-82-G3341 B C A 1 2 2 1560 000 A1A AIRFRAME STRUCTURAL COMPONEN 6 A 4 5 A 1013 5 B J 1 F 29
 4 G 00500 2050 F34601-82-G3341 B C A 1 2 2 1560 000 A1A AIRFRAME STRUCTURAL COMPONEN 6 A 4 5 A 1013 5 B J 1 G 27
 4 G 00500 2051 F34601-82-G3341 B C A 1 2 2 1560 000 A1A AIRFRAME STRUCTURAL COMPONEN 6 A 4 5 A 1013 5 B J 1 G 25
 4 H 00500 2278 F34601-82-G3341 B C A 1 2 2 1680 000 A1C MISCL AIRCRAFT ACCESSORIES C 6 A 4 5 A 1013 5 B J 1 H 52
 LOCATION TOTAL 44 4,186

ROCKWELL INTERNATIONAL CORP OFFUTT AFB NEBRASKA 646325 3710 28
 3 E OSA02 0102 F33600-83-C0039 B C Z 5 2 2 L014 000 S1 TECH REP SERVICES /GUIDED MI 8 A 4 5 A 1007 4 B J 1 E 27
 3 L OFH02 0644 F41608-81-G0076 B C A 5 2 2 5820 000 A7 RADIO TV EQUIPMENT EXCEPT AI 8 A 4 4 5 A 02 4 A J 2 L 424
 LOCATION TOTAL 2 571

ROCKWELL INTERNATIONAL CORP NELLIS AFB NEVADA 646325 0310 29
 3 D OUA02 0089 F34601-82-G0007 B C Z 5 2 2 R417 000 S1 LOGISTICS SUPPORT SERVICES 8 A 4 4 5 A 1001 5 B J 1 D 60

ROCKWELL INTERNATIONAL CORP CANNON AFB NEW MEXICO 646325 0145 32
 3 D OFH02 1493 F04606-81-C1433 B C C 5 2 2 J016 AFN A1C MAINT-REPAIR OF EQ/AIRCRAFT 8 A 6 5 A 1009 4 B J 2 D 299
 3 E OFH02 1702 F04606-81-C1433 B C C 5 2 2 J016 AFN A1C MAINT-REPAIR OF EQ/AIRCRAFT 8 A 6 5 A 1009 4 B J 2 E 136
 3 I OFH02 5069 F04606-81-C1433 B C C 5 2 2 J016 AFN A1C MAINT-REPAIR OF EQ/AIRCRAFT 8 A 6 5 A 1009 4 A J 2 I 160
 LOCATION TOTAL 3 653

ROCKWELL INTERNATIONAL CORP KIRTLAND AFB NEW MEXICO 646325 0640 32
 3 E OHK03 0263 F29601-83-C0046 C C C 5 2 2 AC52 000 A5 RDTE/WEAPONS 8 A 3 5 D 11 2 A J 2 E 100
 3 F OHK03 0305 F29601-83-C0046 C C C 5 2 2 AC52 000 A5 RDTE/WEAPONS 8 A 7 5 D 11 2 B J 2 F 90
 3 H OHK03 0338 F29601-83-C0046 C C C 5 2 2 AC52 000 A5 RDTE/WEAPONS 8 A 7 5 D 11 2 B J 2 H 40
 LOCATION TOTAL 3 230

ROCKWELL INTERNATIONAL CORP BELLEFONTAINE OHIO 646325 0620 36
 1 H OAE07 4897 DAAE07-81-G5002 B C A 1 2 2 2530 DMA A4B VEHICULAR BRAKE STEERING AXL 5 A 4 5 A 1015 6 B J 1 G 48
 4 C 00400 1834 DLA400-83-C1286 B C A 1 2 2 3413 000 C9E DRILLING AND TAPPING MACHINE 6 A 3 3 C 0000 0 J 1 B 69
 LOCATION TOTAL 2 117

ROCKWELL INTERNATIONAL CORP COLUMBUS OHIO 646325 1880 36
 1 E OAH01 6952 DAAH01-82-CA163 B C A 5 2 2 R215 CPA A2 A/E - PRODUCTION ENGINEERING 8 A 7 5 A 1013 5 A U 1 E 130
 1 D OAH01 0873 DAAH01-83-CAC66 B C A 5 2 2 R215 GBQ A2 A/E - PRODUCTION ENGINEERING 8 A 2 5 A 1013 5 A U 2 C 7,430
 1 G OAH01 8173 DAAH01-83-CA113 B C Z 5 2 2 AD91 000 A2 RDTE/OTHER DEFENSE 8 A 3 5 A 11 5 B U 1 G 68
 1 K OAH01 6268 DAAK40-77-C0001 B C A 5 2 2 AC24 CPA A2 RDTE/MISSILE AND SPACE SYSTE 8 A 7 5 A 11 2 B W 2 J 250
 1 F OAH01 8022 DAAK40-77-C0001 B C A 5 2 2 1425 CPA A2 GUIDED MISSILE SYSTEMS, COMP 8 A 7 5 A 11 4 B W 2 F 530
 1 G OAH01 8078 DAAK40-77-C0001 B C A 5 2 2 AC24 CPA A2 RDTE/MISSILE AND SPACE SYSTE 8 A 6 5 A 02 4 B W 2 F 294
 2 C AA426 2038 N00019-73-C0382 B C A 5 2 2 1510 ATI A1A AIRCRAFT FIXED WING 8 A 7 5 A 14 4 B M 2 C 101

S M
 V O 1111 222222 22 22222 5 7 9 9 1 1 1 1 1 1 1 9 2 2 2
 C N 55555 AAAA AAAAAA BB CCCCC 3 A C 8 999 C D 10A 10B 10C 11 DESCRIPTION OF CMDTY/SRVC 2 3 4 5 6 1717 8 9 A 0 1 3 24 \$\$\$\$\$\$(000)

ROCKWELL INTERNATIONAL CORP		COLUMBUS		OHIO		646325	1880	36														
2 F	AC533 3178	N00019-80-E9033	B C A 5	2 2	Y153 000 C2	CONSTRUCTION/PRODUCTION BUIL	8 A	7 5 A	1009	5 B	S I E	51										
2 H	AC532 3795	N00019-83-C0265	B C A 5	2 2	AC11 000 C9E	RDTE/AIRCRAFT	8 A	3 5 A	11	5 B	U I H	187										
2 E	PA100 1540	N00140-80-D0478	B C Z 5	2 2	L016 AVJ S1	TECH REP SERVICES /AIRCRAFT	8 A	7 5 A	1007	5 B	Z I D	35										
2 I	PA100 2330	N00140-82-D3231	B C Z 5	2 2	L016 000 A1B	TECH REP SERVICES /AIRCRAFT	8 A	6 4 5 A	1007	5 B	U I I	34										
2 I	PA100 2331	N00140-82-D3231	B C Z 5	2 2	L016 000 A1B	TECH REP SERVICES /AIRCRAFT	8 A	6 4 5 A	1007	5 B	U I I	48										
2 L	PA100 0314	N00140-82-D6815	B C Z 5	2 2	L016 AVJ S1	TECH REP SERVICES /AIRCRAFT	8 A	4 5 A	1007	5 B	Z I K	1,008										
2 A	PA100 0530	N00140-82-D6815	B C Z 5	2 2	L016 AVJ S1	TECH REP SERVICES /AIRCRAFT	8 A	4 J			K	71										
2 B	PA100 0734	N00140-82-D6815	B C Z 5	2 2	L016 AVJ S1	TECH REP SERVICES /AIRCRAFT	8 A	6 5 A	1007	5 B	Z I A	40										
2 C	PA100 1109	N00140-82-D6815	B C Z 5	2 2	L016 AVJ S1	TECH REP SERVICES /AIRCRAFT	8 A	6 J			B	71										
2 I	PB802 NY06	N00140-82-D6815	B C Z 5	2 2	L016 AVJ S1	TECH REP SERVICES /AIRCRAFT	8 A	7 5 A	1007	5 B	Z I I	77										
2 L	JA100 B740	N00383-79-G9505	B C A 5	2 2	1005 AVJ A1A	GUNS THROUGH 30 MM	8 A	9 5 A	1015	5 B	J I L	47										
2 J	JA100 A133	N00383-81-G1505	B C A 5	2 2	1560 ATI A1A	AIRFRAME STRUCTURAL COMPONEN	8 A	4 5 A	1015	5 B	J I J	214										
2 J	JA100 A197	N00383-81-G1505	B C A 5	2 2	1560 ATI A1A	AIRFRAME STRUCTURAL COMPONEN	8 A	4 5 A	1015	5 B	J I J	140										
2 J	JA100 A327	N00383-81-G1505	B C A 5	2 2	1560 ATI A1A	AIRFRAME STRUCTURAL COMPONEN	8 A	7 5 A	1026	5 B	J I J	45										
2 J	JA100 A334	N00383-81-G1505	B C A 5	2 2	1560 ATI A1A	AIRFRAME STRUCTURAL COMPONEN	8 A	7 5 A	1026	5 B	J I J	29										
2 J	JA100 A338	N00383-81-G1505	B C A 5	2 2	1270 AVJ A1A	AIRCRAFT GUNNERY FIRE CONTR	8 A	7 5 A	02	5 B	J I J	91										
2 J	JA100 B237	N00383-81-G1505	B C A 5	2 2	1560 ATI A1A	AIRFRAME STRUCTURAL COMPONEN	8 A	7 5 A	1026	5 B	J I J	42										
2 J	JA100 B339	N00383-81-G1505	B C A 5	2 2	1560 AVJ A1A	AIRFRAME STRUCTURAL COMPONEN	8 A	4 5 A	1015	5 B	J I J	71										
2 K	JA100 B426	N00383-81-G1505	B C A 5	2 2	1560 AVJ A1A	AIRFRAME STRUCTURAL COMPONEN	8 A	4 5 A	1015	5 B	J I K	236										
2 K	JA100 B542	N00383-81-G1505	B C A 5	2 2	1560 ATI A1A	AIRFRAME STRUCTURAL COMPONEN	8 A	7 5 A	1015	5 B	J I K	33										
2 L	JA100 B724	N00383-81-G1505	B C A 5	2 2	1560 AVJ A1A	AIRFRAME STRUCTURAL COMPONEN	8 A	9 5 A	1015	5 B	J I L	54										
2 L	JA100 C205	N00383-81-G1505	B C A 5	2 2	1560 ATI A1A	AIRFRAME STRUCTURAL COMPONEN	8 A	7 5 A	1026	5 B	J I L	29										
2 L	JA100 C453	N00383-81-G1505	B C A 5	2 2	4920 ATI A1C	AIRCRAFT MAINTENANCE & REPAIR	8 A	7 5 A	1026	5 B	J I L	28										
2 L	JA100 C488	N00383-81-G1505	B C A 5	2 2	1820 AVJ A1A	AIRCRAFT LANDING GEAR COMPON	8 A	9 5 A	1015	5 B	J I L	51										
2 L	JA100 C748	N00383-81-G1505	B C A 5	2 2	1560 ATI A1A	AIRFRAME STRUCTURAL COMPONEN	8 A	4 5 A	1015	5 B	J I L	404										
2 L	JA100 C766	N00383-81-G1505	B C A 5	2 2	1560 ATI A1A	AIRFRAME STRUCTURAL COMPONEN	8 A	4 5 A	1015	5 B	J I L	28										
2 L	JA100 C769	N00383-81-G1505	B C A 5	2 2	1560 ATI A1A	AIRFRAME STRUCTURAL COMPONEN	8 A	4 5 A	1015	5 B	J I L	60										
2 L	JA100 C902	N00383-81-G1505	B C A 5	2 2	1560 AVJ A1A	AIRFRAME STRUCTURAL COMPONEN	8 A	7 5 A	1026	5 B	J I L	104										
2 L	JA100 C911	N00383-81-G1505	B C A 5	2 2	1560 ATI A1A	AIRFRAME STRUCTURAL COMPONEN	8 A	4 5 A	1026	5 B	J I L	72										
2 L	JA100 C916	N00383-81-G1505	B C A 5	2 2	1560 AVJ A1A	AIRFRAME STRUCTURAL COMPONEN	8 A	4 5 A	1026	5 B	J I L	42										
2 L	JA100 C920	N00383-81-G1505	B C A 5	2 2	1560 ATI A1A	AIRFRAME STRUCTURAL COMPONEN	8 A	4 5 A	1026	5 B	J I L	58										
2 L	JA100 C943	N00383-81-G1505	B C A 5	2 2	1560 ATI A1A	AIRFRAME STRUCTURAL COMPONEN	8 A	7 5 A	1026	5 B	J I L	227										
2 L	JA100 C944	N00383-81-G1505	B C A 5	2 2	1560 AVJ A1A	AIRFRAME STRUCTURAL COMPONEN	8 A	7 5 A	1026	5 B	J I L	34										
2 L	JA100 C945	N00383-81-G1505	B C A 5	2 2	1560 ATI A1A	AIRFRAME STRUCTURAL COMPONEN	8 A	7 5 A	1026	5 B	J I L	46										
2 A	JA100 D002	N00383-81-G1505	B C A 5	2 2	1560 ATI A1A	AIRFRAME STRUCTURAL COMPONEN	8 A	4 5 A	1026	5 B	J I A	54										
2 A	JA100 D125	N00383-81-G1505	B C A 5	2 2	2925 AVJ A1B	ENGINE ELECTRICAL SYS COMPS	8 A	4 5 A	1015	5 B	J I A	38										
2 A	JA100 D133	N00383-81-G1505	B C A 5	2 2	1560 AVJ A1C	AIRFRAME STRUCTURAL COMPONEN	8 A	4 J			A	59										
2 A	JA100 D435	N00383-81-G1505	B C A 5	2 2	1560 AVJ A1A	AIRFRAME STRUCTURAL COMPONEN	8 A	4 5 A	1015	5 B	J I A	32										
2 A	JA100 D439	N00383-81-G1505	B C A 5	2 2	1560 ATI A1A	AIRFRAME STRUCTURAL COMPONEN	8 A	4 5 A	1015	5 B	J I A	28										
2 A	JA100 D557	N00383-81-G1505	B C A 5	2 2	1560 AVJ A1A	AIRFRAME STRUCTURAL COMPONEN	8 A	4 5 A	1015	5 B	J I A	27										
2 A	JA100 D564	N00383-81-G1505	B C A 5	2 2	1560 ATI A1A	AIRFRAME STRUCTURAL COMPONEN	8 A	4 5 A	1015	5 B	J I A	50										
2 A	JA100 D583	N00383-81-G1505	B C A 5	2 2	1560 ATI A1C	AIRFRAME STRUCTURAL COMPONEN	8 A	4 J			A	31										
2 A	JA100 D857	N00383-81-G1505	B C A 5	2 2	1560 ATI A1A	AIRFRAME STRUCTURAL COMPONEN	8 A	4 5 A	1015	5 B	J I A	63										
2 A	JA100 D985	N00383-81-G1505	B C A 5	2 2	1660 ATI A1A	AIRCRAFT AIR CONDITIONING HE	8 A	4 5 A	1015	5 B	J I A	37										
2 B	JA100 E007	N00383-81-G1505	B C A 5	2 2	1560 AVJ A1A	AIRFRAME STRUCTURAL COMPONEN	8 A	4 5 A	1026	5 B	J I B	26										
2 B	JA100 E042	N00383-81-G1505	B C A 5	2 2	1560 ATI A1A	AIRFRAME STRUCTURAL COMPONEN	8 A	4 J			B	31										
2 P	JA100 E049	N00383-81-G1505	B C A 5	2 2	1560 ATI A1A	AIRFRAME STRUCTURAL COMPONEN	8 A	4 5 A	1015	5 B	J I B	82										
2 B	JA100 E208	N00383-81-G1505	B C A 5	2 2	1560 ATI A1A	AIRFRAME STRUCTURAL COMPONEN	8 A	4 5 A	1015	5 A	J I B	104										
2 B	JA100 E212	N00383-81-G1505	B C A 5	2 2	1560 ATI A1A	AIRFRAME STRUCTURAL COMPONEN	8 A	4 5 A	1015	5 A	J I B	152										

S M												1 1 1 1					1				1						
V O												1 1 1 1					1 1 9 2 2 2										
C N												2 3 4 5 6					17 17 8 9 A				0	1	3	24	\$\$\$\$\$(000)		
ROCKWELL INTERNATIONAL CORP		COLUMBUS										OHIO					646325 1880 36										
2 B	JA100 E325	N00383-81-G1505	B	C	A	5	2	2	1560	ATI	A1A	AIRFRAME	STRUCTURAL	COMPONEN	8	A	7	5	A	1015	5	A	J	1	B	57	
2 B	JA100 E362	N00383-81-G1505	B	C	A	5	2	2	1560	ATI	A1A	AIRFRAME	STRUCTURAL	COMPONEN	8	A	4	5	A	1015	5	A	J	1	B	134	
2 B	JA100 E407	N00383-81-G1505	B	C	A	5	2	2	1560	ATI	A1A	AIRFRAME	STRUCTURAL	COMPONEN	8	A	4	5	A	1015	5	A	J	1	B	151	
2 B	JA100 E423	N00383-81-G1505	B	C	A	5	2	2	1560	ATI	A1A	AIRFRAME	STRUCTURAL	COMPONEN	8	A	7	5	A	1026	5	B	J	1	B	203	
2 B	JA100 E436	N00383-81-G1505	B	C	A	5	2	2	1560	ATI	A1A	AIRFRAME	STRUCTURAL	COMPONEN	8	A	7	5	A	1015	5	A	J	1	B	86	
2 B	JA100 E437	N00383-81-G1505	B	C	A	5	2	2	1560	ATI	A1A	AIRFRAME	STRUCTURAL	COMPONEN	8	A	7	5	A	1026	5	A	J	1	B	288	
2 B	JA100 E439	N00383-81-G1505	B	C	A	5	2	2	1560	AVJ	A1A	AIRFRAME	STRUCTURAL	COMPONEN	8	E	7	5	A	1026	5	B	J	1	B	26	
2 B	JA100 E525	N00383-81-G1505	B	C	A	5	2	2	1560	ATI	A1A	AIRFRAME	STRUCTURAL	COMPONEN	8	A	4	5	A	1015	5	B	J	1	B	55	
2 B	JA100 E565	N00383-81-G1505	B	C	A	5	2	2	1560	ATI	A1A	AIRFRAME	STRUCTURAL	COMPONEN	8	A	4	5	A	1026	5	B	J	1	B	29	
2 B	JA100 E671	N00383-81-G1505	B	C	A	5	2	2	1560	ATI	A1A	AIRFRAME	STRUCTURAL	COMPONEN	8	A	4	5	A	1015	5	A	J	1	B	115	
2 B	JA100 E851	N00383-81-G1505	B	C	A	5	2	2	1660	ATI	C9E	AIRCRAFT	AIR CONDITIONING	HE	8	A	4	5	A	1015	5	B	J	1	B	51	
2 B	JA100 E857	N00383-81-G1505	B	C	A	5	2	2	1730	ATI	A1C	AIRCRAFT	GROUND SERVICING	EQ	8	A	4	5	A	02	5	A	J	1	B	133	
2 B	JA100 E918	N00383-81-G1505	B	C	A	5	2	2	1560	AVJ	A1A	AIRFRAME	STRUCTURAL	COMPONEN	8	E	7	5	A	1026	5	B	J	1	B	69	
2 C	JA100 F654	N00383-81-G1505	B	C	A	5	2	2	1560	ATI	A1A	AIRFRAME	STRUCTURAL	COMPONEN	8	A	4	5	A	1026	5	B	J	1	C	29	
2 C	JA100 F787	N00383-81-G1505	B	C	A	5	2	2	1730	ATI	A1C	AIRCRAFT	GROUND SERVICING	EQ	8	A	4	5	A	02	5	B	J	1	C	71	
2 C	JA100 F856	N00383-81-G1505	B	C	A	5	2	2	1560	ATI	A1A	AIRFRAME	STRUCTURAL	COMPONEN	8	A	7	5	A	1026	5	B	J	1	C	125	
2 C	JA100 F974	N00383-81-G1505	B	C	A	5	2	2	1660	ATI	A1A	AIRCRAFT	AIR CONDITIONING	HE	8	A	7	5	A	1015	5	B	J	1	C	83	
2 C	JA100 F975	N00383-81-G1505	B	C	A	5	2	2	1560	ATI	A1A	AIRFRAME	STRUCTURAL	COMPONEN	8	A	7	5	A	1015	5	B	J	1	C	57	
2 C	JA100 F976	N00383-81-G1505	B	C	A	5	2	2	1560	ATI	A1A	AIRFRAME	STRUCTURAL	COMPONEN	8	A	7	5	A	1015	5	B	J	1	C	62	
2 C	JA100 F977	N00383-81-G1505	B	C	A	5	2	2	1560	ATI	A1A	AIRFRAME	STRUCTURAL	COMPONEN	8	A	7	5	A	1015	5	B	J	1	C	74	
2 C	JA100 F978	N00383-81-G1505	B	C	A	5	2	2	1560	ATI	A1A	AIRFRAME	STRUCTURAL	COMPONEN	8	A	7	5	A	1015	5	B	J	1	C	48	
2 C	JA100 F979	N00383-81-G1505	B	C	A	5	2	2	1560	ATI	A1A	AIRFRAME	STRUCTURAL	COMPONEN	8	A	7	5	A	1015	5	B	J	1	C	62	
2 C	JA100 F999	N00383-81-G1505	B	C	A	5	2	2	1560	ATI	A1A	AIRFRAME	STRUCTURAL	COMPONEN	8	A	4	7	5	A	1026	5	B	J	1	C	31
2 C	JA100 G001	N00383-81-G1505	B	C	A	5	2	2	1560	ATI	A1A	AIRFRAME	STRUCTURAL	COMPONEN	8	A	7	5	A	1015	5	B	J	1	C	61	
2 C	JA100 G011	N00383-81-G1505	B	C	A	5	2	2	1560	AVJ	A1A	AIRFRAME	STRUCTURAL	COMPONEN	8	E	7	5	A	1026	5	B	J	1	C	51	
2 D	JA100 G458	N00383-81-G1505	B	C	A	5	2	2	1560	AVJ	A1A	AIRFRAME	STRUCTURAL	COMPONEN	8	E	7	5	A	1026	5	B	J	1	D	119	
2 D	JA100 G468	N00383-81-G1505	B	C	A	5	2	2	1660	ATI	C9E	AIRCRAFT	AIR CONDITIONING	HE	8	A	7	5	A	1015	5	B	J	1	D	147	
2 D	JA100 G543	N00383-81-G1505	B	C	A	5	2	2	1560	AVJ	A1A	AIRFRAME	STRUCTURAL	COMPONEN	8	E	6	5	A	1026	5	B	J	1	D	27	
2 D	JA100 G578	N00383-81-G1505	B	C	A	5	2	2	1620	AVJ	A1A	AIRCRAFT	LANDING GEAR	COMPON	8	A	7	5	A	1015	5	B	J	1	D	28	
2 D	JA100 G689	N00383-81-G1505	B	C	A	5	2	2	1560	AVJ	A1A	AIRFRAME	STRUCTURAL	COMPONEN	8	A	4	5	A	1015	5	B	J	1	D	25	
2 D	JA100 G733	N00383-81-G1505	B	C	A	5	2	2	3920	AVJ	A1C	MAT HANDLING EQUIP - NONSELF	8	A	4	5	A	1001	5	B			J	1	D	33	
2 D	JA100 G842	N00383-81-G1505	B	C	A	5	2	2	1560	000	A1A	AIRFRAME	STRUCTURAL	COMPONEN	8	A	7	5	A	1015	5	A	J	1	D	36	
2 D	JA100 G929	N00383-81-G1505	B	C	A	5	2	2	1560	AVJ	A1A	AIRFRAME	STRUCTURAL	COMPONEN	8	A	4	5	A	1015	5	B	J	1	D	27	
2 D	JA100 G930	N00383-81-G1505	B	C	A	5	2	2	1560	ATI	A1A	AIRFRAME	STRUCTURAL	COMPONEN	8	E	7	5	A	1026	5	B	J	1	D	58	
2 D	JA100 H229	N00383-81-G1505	B	C	A	5	2	2	1560	AVJ	A1A	AIRFRAME	STRUCTURAL	COMPONEN	8	E	7	5	A	1015	5	B	J	1	D	48	
2 E	JA100 A484	N00383-81-G1505	B	C	A	5	2	2	1560	ATI	A1A	AIRFRAME	STRUCTURAL	COMPONEN	8	A	7	5	A	1026	5	B	J	1	E	49	
2 E	JA100 A493	N00383-81-G1505	B	C	A	5	2	2	1560	ATI	A1A	AIRFRAME	STRUCTURAL	COMPONEN	8	A	4	5	A	1015	5	B	J	1	E	50	
2 E	JA100 A703	N00383-81-G1505	B	C	A	5	2	2	1560	AVJ	A1A	AIRFRAME	STRUCTURAL	COMPONEN	8	A	7	5	A	1015	5	A	J	1	E	48	
2 E	JA100 A794	N00383-81-G1505	B	C	A	5	2	2	1560	ATI	A1A	AIRFRAME	STRUCTURAL	COMPONEN	8	A	4	5	A	1015	5	B	J	1	E	33	
2 E	JA100 A841	N00383-81-G1505	B	C	A	5	2	2	1560	ATI	A1A	AIRFRAME	STRUCTURAL	COMPONEN	8	A	4	5	A	1026	5	B	J	1	E	54	
2 E	JA100 A883	N00383-81-G1505	B	C	A	5	2	2	1560	ATI	A1A	AIRFRAME	STRUCTURAL	COMPONEN	8	A	4	5	A	1015	5	A	J	1	E	27	
2 E	JA100 A983	N00383-81-G1505	B	C	A	5	2	2	1680	AVJ	A1A	MISCL AIRCRAFT ACCESSORIES	C	8	A	4	5	A	1015	5	B	J	1	E	35		
2 E	JA100 A989	N00383-81-G1505	B	C	A	5	2	2	1620	AVJ	A1A	AIRCRAFT	LANDING GEAR	COMPON	8	A	4	5	A	1015	5	B	J	1	E	51	
2 E	JA100 A991	N00383-81-G1505	B	C	A	5	2	2	1560	AVJ	A1A	AIRFRAME	STRUCTURAL	COMPONEN	8	A	4	5	A	1015	5	B	J	1	E	45	
2 E	JA100 B045	N00383-81-G1505	B	C	A	5	2	2	1620	AVJ	A1A	AIRCRAFT	LANDING GEAR	COMPON	8	A	4	5	A	1015	5	A	J	1	E	101	
2 E	JA100 H457	N00383-81-G1505	B	C	A	5	2	2	1560	ATI	A1A	AIRFRAME	STRUCTURAL	COMPONEN	8	A	4	5	A	1015	5	E	J	1	E	187	
2 E	JA100 H527	N00383-81-G1505	B	C	A	5	2	2	1730	ATI	A1C	AIRCRAFT	GROUND SERVICING	EQ	8	A	7	5	A	02	5	A	J	1	F	42	
2 E	JA100 H528	N00383-81-G1505	B	C	A	5	2	2	2915	ATI	A1A	ENGINE FUEL SYSTEM	COMPONENT	8	E	7	5	A	1015	5	B	J	1	E	37		
2 E	JA100 H529	N00383-81-G1505	B	C	A	5	2	2	4920	ATI	A1C	AIRCRAFT	MAINTENANCE & REPAI	8	E	7	5	A	1015	5	B	J	1	E	26		

S M
V O 1111 222222 22 22222 5 7 9 9 1 1 1 1 1 1 1 9 2 2 2
C N 55555 AAAA AAAAAA BB CCCCC 3 A C 8 999 C D 10A 10B 10C 11 DESCRIPTION OF CMDTY/SRVC 2 3 4 5 6 1717 8 9 A 0 1 3 24 \$\$\$\$\$\$(000)

ROCKWELL INTERNATIONAL CORP		COLUMBUS	OHIO		646325	1880	36														
2 I	JA100	M587	N00383-83-G3505	B C A 5	2 2	1560	ATI A1A	AIRFRAME STRUCTURAL COMPONEN	8	A	7	5	A	1015	5	A	J	1	1		71
2 I	JA100	M654	N00383-83-G3505	B C A 5	2 2	1560	ATI A1A	AIRFRAME STRUCTURAL COMPONEN	8	A	4	5	A	1015	5	B	J	1	1		48
2 I	JA100	N027	N00383-83-G3505	B C A 5	2 2	1560	ATI A1A	AIRFRAME STRUCTURAL COMPONEN	8	A	4	5	A	1015	5	B	J	1	1		40
2 I	JA100	N032	N00383-83-G3505	B C A 5	2 2	1560	ATI A1A	AIRFRAME STRUCTURAL COMPONEN	8	A	4	5	A	1015	5	A	J	1	1		190
2 I	JA100	N246	N00383-83-G3505	B C A 5	2 2	1560	ATI A1A	AIRFRAME STRUCTURAL COMPONEN	8	A	4	5	A	1015	5	B	J	1	1		29
2 I	PF161	1029	N62269-80-C0261	B C A 5	2 2	AC13	000 A1C	RDTE/AIRCRAFT	8	A	7	5	A	11	4	A	R	2	1		345
2 C	PF161	0224	N62269-82-C0266	B C A 5	2 2	AC12	000 A1C	RDTE/AIRCRAFT	8	A	7	5	A	11	5	B	U	1	A		18
2 L	PF161	0098	N62269-82-C0510	B C Z 5	2 2	AC12	000 S1	RDTE/AIRCRAFT	8	A	7	5	B	11	2	A	U	1	K		49
2 E	PF161	0307	N62269-82-C0510	B C Z 5	2 2	AC12	000 S1	RDTE/AIRCRAFT	8	A	7	5	B	11	2	A	U	1	A		41
2 E	PF161	0450	N62269-82-C0510	B C Z 5	2 2	AC12	000 S1	RDTE/AIRCRAFT	8	A	7	5	B	11	2	A	U	1	C		112
2 I	PF161	1031	N62269-83-C0243	D C A 5	2 2	R415	000 A1C	TECHNOLOGY SHARING/UTILIZATI	8	A	3	5	B	11	2	A	U	2	1		400
3 A	OHM06	0015	F08635-80-C0058	B C A 5	2 2	1325	000 A2	BOMBS	8	A	8	5	A	11	5	B	J	1	A		26
3 J	OHM06	0002	F08635-80-C0211	B C A 5	2 2	AC24	000 A7	RDTE/MISSILE AND SPACE SYSTE	8	A	7	5	A	11	5	B	M	2	J		790
3 J	OHM06	0003	F08635-80-C0211	B C A 5	2 2	AC24	000 A7	RDTE/MISSILE AND SPACE SYSTE	8	A	8	5	A	11	5	A	M	2	J		749
3 L	OHM06	0012	F08635-80-C0211	B C A 5	2 2	AC24	000 A7	RDTE/MISSILE AND SPACE SYSTE	8	A	6	5	A	11	5	B	J	2	L		93
3 J	OHM03	0036	F08635-80-C0307	B C Z 5	2 2	AD12	000 A6	RDTE/AMMUNITION	8	A	7	5	B	11	2	B	U	3	J		303
3 K	OHM03	0069	F08635-80-C0307	B C Z 5	2 2	AD12	000 A6	RDTE/AMMUNITION	8	A	7	5	B	11	2	B	U	3	K		197
3 A	OHM03	0115	F08635-80-C0307	B C Z 5	2 2	AD12	000 A6	RDTE/AMMUNITION	8	A	7	5	B	11	2	A	U	3	A		70
3 L	OHM06	0008	F08635-80-C0328	B C A 5	2 2	1325	000 A2	BOMBS	8	A	8	5	A	14	5	B	J	2	L		50
3 L	OHM06	0009	F08635-80-C0328	B C A 5	2 2	1325	000 A2	BOMBS	8	A	6	5	A	1013	5	B	J	2	L		39
3 K	OHR10	0005	F33615-80-C5072	B C Z 5	2 2	AR12	000 A2	RDTE/AERONAUTICAL RESEARCH &	8	A	7	5	A	11	2	B	J	1	K		40
3 D	OHR10	0076	F33615-80-C5072	B C Z 5	2 2	AR12	000 A2	RDTE/AERONAUTICAL RESEARCH &	8	A	8	5	A	11	2	B	J	1	D		160
3 I	OHR10	0110	F33615-80-C5072	B C Z 5	2 2	AR12	000 A2	RDTE/AERONAUTICAL RESEARCH &	8	A	8	5	A	11	2	B	J	1	I		60
3 A	OHR05	0103	F33615-82-C3030	B C Z 5	2 2	AC11	000 A1A	RDTE/AIRCRAFT	8	A	7	5	A	11	2	B	U	1	A		30
3 D	OHR05	0200	F33615-82-C3030	B C Z 5	2 2	AC11	000 A1A	RDTE/AIRCRAFT	8	A	7	5	A	11	2	B	U	1	D		32
3 I	OHR05	0320	F33615-83-C3609	B C Z 5	2 2	AC12	000 A1A	RDTE/AIRCRAFT	8	A	3	5	C	11	2	B	U	1	I		50
3 A	OHU61	0055	F33657-80-D0365	B C A 5	2 2	AC15	000 A1C	RDTE/AIRCRAFT	8	A	4	5	D	1007	1	B	Y	1	A		28
3 H	OHU61	0194	F33657-80-D0365	B C A 5	2 2	AC15	000 A1C	RDTE/AIRCRAFT	8	A	4	5	D	1007	1	B	Y	1	H		157
3 K	OHU18	0005	F33657-82-E2089	B C A 5	2 2	Z159	ABH C2	MAINT-REPAIR-ALTER/OTHER IND	8	A	6	5	A	1016	5	B	S	2	J		411
3 L	OHU18	0010	F33657-82-E2089	B C A 5	2 2	Z159	ABH C2	MAINT-REPAIR-ALTER/OTHER IND	8	A	6	5	A	1016	5	A	S	2	L		970
3 A	OHU18	0016	F33657-82-E2089	B C A 5	2 2	Z153	ABH C2	MAINT-REPAIR-ALTER/PRODUCTIO	8	A	6	5	A	1016	5	B	S	1	A		201
3 B	OHU18	0020	F33657-82-E2089	B C A 5	2 2	Z159	ABH C2	MAINT-REPAIR-ALTER/OTHER IND	8	A	6	5	A	1016	5	B	S	1	B		490
3 E	OHU18	0039	F33657-82-E2089	B C A 5	2 2	Z159	ABH C2	MAINT-REPAIR-ALTER/OTHER IND	8	A	6	5	A	1016	5	A	S	2	E		14 452
3 G	OHU18	0056	F33657-82-E2089	B C A 5	2 2	Z159	ABH C2	MAINT-REPAIR-ALTER/OTHER IND	8	A	6	5	A	1016	5	A	S	1	G		340
3 I	OHU18	0072	F33657-82-E2089	B C A 5	2 2	Z159	ABH C2	MAINT-REPAIR-ALTER/OTHER IND	8	A	8	5	A	1016	5	A	S	1	I		247
3 B	OFF60	0323	F41608-79-DA016	B C A 5	2 2	R219	AVJ A1A	OTHER ARCHITECTS & ENGINEER	8	A	7	5	A	1007	5	B	Y	3	B		42
3 I	OFF60	0792	F41608-79-DA016	B C A 5	2 2	R219	AVJ A1A	OTHER ARCHITECT & ENGINEERIN	8	A	6	5	A	1007	5	B	Y	3	I		153
LOCATION TOTAL						191		38,990													

ROCKWELL INTERNATIONAL CORP		DAYTON	OHIO		646325	2190	36														
3 G	OHR04	0222	F33615-82-C1701	B C Z 1	2 2	AC63	000 A7	RDTE/ELECTRONICS AND COMMUNI	8	A	6	5	A	11	4	B	U	1	G		30

ROCKWELL INTERNATIONAL CORP		KENTON	OHIO		646325	4100	36														
4 E	00700	2918	DLA700-83-C2162	B C A 5	2 2	3040	000 A4B	MISCELLANEOUS POWER TRANSMIS	6	A	3	5	A	1013	6	B	J	1	D		90
4 I	00700	4968	DLA700-83-C3324	B C A 5	2 2	2530	000 A4B	VEHICULAR BRAKE STEERING AXL	6	A	3	5	C	1013	1	B	J	1	I		51
LOCATION TOTAL						2		144													

S M 1
V O 1111 222222 22 22222 5 7 9 9 1 1 1 1 1 1 1 9 2 2 2
C N 55555 AAAA AAAAAA BB CCCCC 3 A C B 999 C D 10A 10B 10C 11 DESCRIPTION OF CMDTY/SRVC 2 3 4 5 6 1717 8 9 A O 1 3 24 \$\$\$\$(000)

ROCKWELL INTERNATIONAL CORP MARYSVILLE OHIO 646325 5010 36
1 K OAE07 0452 DAAE07-82-C6375 B C A 5 2 2 2530 DJB A4B VEHICULAR BRAKE STEERING AXL 5 A 8 3 C 0000 0 J 1 J 32
4 K 00700 0355 DLA700-82-C5475 B C A 5 2 2 2520 000 C9E VEHICULAR POWER TRANSMISSION 6 A 3 5 B 1013 5 B J 1 J 83
4 K 00700 0541 DLA700-82-C5476 B C A 5 2 2 2520 000 C9E VEHICULAR POWER TRANSMISSION 6 A 3 5 B 1013 5 B J 1 K 100
LOCATION TOTAL 3 220

ROCKWELL INTERNATIONAL CORP NEWARK OHIO 646325 6130 36
1 A OAE07 1643 DAAE07-81-G5002 B C A 5 2 2 2520 DNL A4B VEHICULAR POWER TRANSMISSION 5 A 3 5 A 1013 1 B J 2 A 66
1 A OAE07 0134 DAAE07-82-C6569 B C A 5 2 2 2520 DJB A4B VEHICULAR POWER TRANSMISSION 5 A 3 3 C 0000 0 J 1 J 157
1 E OAE07 3150 DAAE07-83-CH346 B C A 5 2 2 2520 000 A4B VEHICULAR POWER TRANSMISSION 8 A 3 5 A 1001 5 B J 1 D 206
1 G OAE07 4917 DAAE07-83-CH389 B C A 5 2 2 2520 DNJ A4B VEHICULAR POWER TRANSMISSION 5 A 3 5 C 1015 1 B J 2 G 5,234
1 I OAE07 8243 DAAE07-83-CH389 B C A 5 2 2 2520 DNJ A4B VEHICULAR POWER TRANSMISSION 5 A 6 5 C 1015 1 B J 2 I 141
1 I OAE07 8244 DAAE07-83-CH389 B C A 5 2 2 2520 DNJ A4B VEHICULAR POWER TRANSMISSION 5 A 6 J J 1 555
1 I OAE07 8207 DAAE07-83-CH474 B C A 5 2 2 2520 DNJ A4B VEHICULAR POWER TRANSMISSION 5 A 3 5 A 1001 5 B J 2 I 2,042
1 I OAE07 8208 DAAE07-83-CH474 B C A 5 2 2 2520 DNJ A4B VEHICULAR POWER TRANSMISSION 5 A 6 5 A 1001 5 B J 2 I 168
1 I OAE07 8220 DAAE07-83-CH476 B C A 5 2 2 2520 DNJ A4B VEHICULAR POWER TRANSMISSION 5 A 3 5 A 1001 5 B J 2 I 823
1 I OAE07 8221 DAAE07-83-CH476 B C A 5 2 2 2520 DNJ A4B VEHICULAR POWER TRANSMISSION 5 A 3 J J 1 94
3 I OFE03 1408 F42600-83-D0839 B C A 5 2 2 R414 CMU A2 SYSTEMS ENGINEERING SERVICES 8 A 4 5 A 1001 5 B Y 1 I 150
4 K 00700 0439 DLA700-82-C5477 B C A 5 2 2 2520 000 C9E VEHICULAR POWER TRANSMISSION 6 A 3 5 B 1013 5 B J 1 J 69
4 K 00700 0453 DLA700-83-C0432 B C A 5 2 2 2520 000 C9E VEHICULAR POWER TRANSMISSION 6 A 3 5 C 1013 1 B J 1 K 50
4 C 00700 2187 DLA700-83-C1901 B C A 5 2 2 2520 000 A4B VEHICULAR POWER TRANSMISSION 6 A 3 5 B 1013 5 B J 1 C 49
4 F 00700 3292 DLA700-83-C2568 B C A 5 2 2 3040 000 A4B MISCELLANEOUS POWER TRANSMIS 6 A 3 5 D 1013 5 B J 1 E 104
4 G 00700 3948 DLA700-83-C2999 B C A 5 2 2 2530 000 A4B VEHICULAR BRAKE STEERING AXL 6 A 3 5 C 1013 1 B J 1 G 49
LOCATION TOTAL 16 9,987

ROCKWELL INTERNATIONAL CORP WRIGHT PATTERSON AFB OHIO 646325 9610 36
3 D OHR04 0179 F33615-82-C1701 B C Z 5 2 2 AC63 000 A7 RDTE/ELECTRONICS AND COMMUNI 8 A 7 5 A 11 4 B U 1 D 32

ROCKWELL INTERNATIONAL CORP TINKER AFB OKLAHOMA 646325 4820 37
3 G OYA03 0052 F11628-81-C0025 B C C 5 2 2 R399 000 S1 OTHER ADP SERVICES 8 A 7 5 A 1001 5 B J 2 G 61

ROCKWELL INTERNATIONAL CORP TULSA OKLAHOMA 646325 4880 37
3 K OHR08 0028 F33615-82-C5083 B C Z 5 2 2 AC12 000 A1C RDTE/AIRCRAFT 8 A 7 5 B 11 2 B U 1 K 64
3 B OHR08 0086 F33615-82-C5083 B C Z 5 2 2 AC12 000 A1C RDTE/AIRCRAFT 8 A 7 5 B 11 2 B U 1 B 127
3 K OHU18 0006 F33657-82-E2033 B C A 5 2 2 Z153 ABH C2 MAINT-REPAIR-ALTER/PRODUCTIO 8 A 7 5 A 1016 5 B S 1 J 260
3 L OHU18 0012 F33657-82-E2033 B C A 5 2 2 Z153 CMC C2 MAINT-REPAIR-ALTER/PRODUCTIO 8 A 6 5 A 1016 5 A S 1 L 142
3 D OHU18 0033 F33657-82-E2033 B C A 5 2 2 Y153 CMC C2 CONSTRUCTION/PRODUCTION BUIL 8 A 6 5 A 1016 5 A S 2 D 1,051
LOCATION TOTAL 5 1,454

ROCKWELL INTERNATIONAL CORP MIDDLETOWN RI 646325 0330 40
2 B PA101 A233 N00140-82-DCA20 B C Z 1 2 2 R414 000 S1 MGT SERVICES/SYSTEMS ENGINEE 8 A 4 5 A 1001 5 B U 1 A 49
2 D PA101 A392 N00140-82-DCA20 B C Z 1 2 2 R414 000 S1 MGT SERVICES/SYSTEMS ENGINEE 8 A 7 5 A 1001 5 B U 1 A 65
2 I PA101 B029 N00140-82-DCA20 B C Z 1 2 2 R414 000 S1 SYSTEMS ENGINEERING SERVICES 8 A 4 5 A 1001 5 B U 1 I 48
LOCATION TOTAL 3 153

ROCKWELL INTERNATIONAL CORP MEMPHIS TENNESSEE 646325 1900 43
2 C F7004 0612 GS06S - -77261 C C A 5 2 2 3220 000 C9E WOODWORKING MACHINES 3 6 4 1 A 29

S M
 V O 1111 222222 22 22222 5 7 9 9 1 1 1 1 1 1 1 1 2 2 2
 C N 55555 AAAA AAAAAA BB CCCCC 3 A C 8 999 C D 10A 10B 10C 11 DESCRIPTION OF CMDTY/SRVC 2 3 4 5 6 1717 8 9 A 0 1 2 3 4 5 6 7 8 9 10 11 12 13 14 15 16 17 18 19 20 21 22 23 24 25 26 27 28 29 30 31 32 33 34 35 36 37 38 39 40 41 42 43 44 45 46 47 48 49 50

ROCKWELL INTERNATIONAL CORP KELLY AFB TEXAS 646325 4100 44
 3 E OJA27 0612 F41800-82-D0126 B C C 5 2 2 H999 000 S1 MISCELLANEOUS TESTING AND IN 8 A 7 5 B 1007 1 B K 2 E

ROCKWELL INTERNATIONAL CORP RICHARDSON TEXAS 646325 6610 44
 1 A OAB07 3474 DAAB07-83-CD039 B C A 5 2 2 5820 000 A7 RADIO TV EQUIPMENT EXCEPT AI 8 A 3 5 A 1001 6 B J 1 L 1
 1 H OAB07 4974 DAAB07-83-CD242 B C A 5 2 2 5895 000 A7 MISCELLANEOUS COMMUNICATION 8 A 3 3 B 0000 0 J 1 H 1
 1 K OAG08 0010 DAAG08-83-C0013 B C A 5 2 2 5820 000 A7 RADIO TV EQUIPMENT EXCEPT AI 5 A 3 3 D 0000 0 J 1 J
 1 B OAH01 6632 DAAH01-80-C1791 C C A 5 2 2 U009 CMC A2 OTHER TRAINING 8 A 6 J B
 1 L OAB07 3285 DAAK80-80-C0281 B A A 5 2 2 5895 000 A7 MISCELLANEOUS COMMUNICATION 8 A 6 2 B 0000 0 J 4 K 4,2
 1 L OAB07 3397 DAAK80-80-C0281 B A A 5 2 2 5895 000 A7 MISCELLANEOUS COMMUNICATION 8 A 8 2 B 0000 0 J 4 L
 1 B OAB07 3651 DAAK80-80-C0281 B A A 5 2 2 5895 000 A7 MISCELLANEOUS COMMUNICATION 8 A 8 2 B 0000 0 J 1 A 1
 1 B OAB07 3722 DAAK80-80-C0281 B A A 5 2 2 5895 000 A7 MISCELLANEOUS COMMUNICATION 8 A 9 2 B 0000 0 J 4 B 6
 1 B OAB07 3811 DAAK80-80-C0281 B A A 5 2 2 5895 000 A7 MISCELLANEOUS COMMUNICATION 8 A 8 2 B 0000 0 J 4 B 2,6
 1 C OAB07 3870 DAAK80-80-C0281 B A A 5 2 2 5895 000 A7 MISCELLANEOUS COMMUNICATION 8 A 8 2 B 0000 0 J 1 C
 1 C OAB07 3892 DAAK80-80-C0281 B A A 5 2 2 5895 000 A7 MISCELLANEOUS COMMUNICATION 8 A 8 2 B 0000 0 J 4 C
 1 D OAB07 3974 DAAK80-80-C0281 B A A 5 2 2 5895 000 A7 MISCELLANEOUS COMMUNICATION 8 A 8 2 B 0000 0 J 4 C 5
 1 D OAB07 3988 DAAK80-80-C0281 B A A 5 2 2 5895 000 A7 MISCELLANEOUS COMMUNICATION 8 A 7 2 B 0000 0 J 4 C 6
 1 D OAB07 4002 DAAK80-80-C0281 B A A 5 2 2 5895 000 A7 MISCELLANEOUS COMMUNICATION 8 A 8 2 B 0000 0 J 4 C 1
 1 G OAB07 4775 DAAK80-80-C0281 B A A 5 2 2 5895 000 A7 MISCELLANEOUS COMMUNICATION 8 A 7 2 B 0000 0 J 4 G 1
 1 I OAB07 6463 DAAK80-80-C0281 B A A 5 2 2 5895 000 A7 MISCELLANEOUS COMMUNICATION 8 A 7 2 B 0000 0 J 4 I 1,7
 1 I OAB07 6509 DAAK80-80-C0281 B A A 5 2 2 5895 000 A7 MISCELLANEOUS COMMUNICATION 8 A 7 2 B 0000 0 J 4 I
 1 I OAB07 6583 DAAK80-80-C0281 B A A 5 2 2 5895 000 A7 MISCELLANEOUS COMMUNICATION 8 A 8 2 B 0000 0 J 4 I 1
 1 I OAB07 6586 DAAK80-80-C0281 B A A 5 2 2 5895 000 A7 MISCELLANEOUS COMMUNICATION 8 A 8 2 B 0000 0 J 4 I 1
 1 I OAB07 6587 DAAK80-80-C0281 B A A 5 2 2 5895 000 A7 MISCELLANEOUS COMMUNICATION 8 A 8 2 B 0000 0 J 4 I 1
 1 I OCA76 0018 DACA76-83-C0011 B C B 5 2 2 AD93 000 S1 RDTE/OTHER DEFENSE 8 A 3 5 A 11 5 B J 1 I
 1 B OAB07 3750 DAEA18-73-A0050 C C A 5 2 2 L058 000 A7 TECH REP SERVICES /COMMUNICA 1 4 6 5 A 02 5 B J 1 B
 1 A OAB07 0218 DAEA18-81-G0082 B C A 5 2 2 5820 000 A7 RADIO TV EQUIPMENT EXCEPT AI 8 A 4 5 A 1015 6 B J 1 A
 1 E OAB07 0508 DAEA18-81-G0082 B C A 5 2 2 5820 000 A7 RADIO TV EQUIPMENT EXCEPT AI 8 A 4 5 A 1015 5 B J 1 E
 1 G OAB07 0622 DAEA18-81-G0082 B C A 5 2 2 5820 000 A7 RADIO TV EQUIPMENT EXCEPT AI 8 A 4 5 A 1015 5 B J 1 F
 1 I OAB07 0850 DAEA18-81-G0082 B C A 5 2 2 5820 000 A7 RADIO TV EQUIPMENT EXCEPT AI 8 A 4 5 A 1015 5 B J 1 I
 1 G OEA18 0402 DAEA18-83-L0029 B C A 5 2 2 S113 000 S1 UTILITIES/TELEPHONE AND-OR C 8 A 3 5 C 1013 7 B J 2 E
 1 C OZD10 0146 DCA100-79-C0008 B C Z 5 2 2 A214 000 A7 RDTE/OTHER RESEARCH AND DEVE 8 A 6 5 B 11 2 A U 2 B 1
 1 I OZD10 0280 DCA100-83-C0059 B C Z 5 2 2 A212 000 A7 RDTE/OTHER RESEARCH AND DEVE 8 1 3 5 A 11 5 B J 1 I
 1 I OZD10 0285 DCA100-83-C0067 B C A 5 2 2 R399 000 A7 OTHER ADP SERVICES 8 A 3 5 A 1001 5 B U 1 I
 1 K OZD03 0047 MDA903-79-C0088 B C Z 5 2 2 AD91 000 S1 RDTE/OTHER DEFENSE 8 A 7 5 A 11 5 B U 2 J 1
 1 L OZD03 0288 MDA903-79-C0088 B C Z 5 2 2 AD91 000 S1 RDTE/OTHER DEFENSE 8 A 6 5 A 11 5 B U 2 L
 1 D OZD03 0797 MDA903-79-C0088 B C Z 5 2 2 AD91 000 S1 RDTE/OTHER DEFENSE 8 A 7 5 A 11 5 B U 2 D
 1 D OZD03 0798 MDA903-79-C0088 B C Z 5 2 2 AD91 000 S1 RDTE/OTHER DEFENSE 8 A 6 5 A 11 5 A U 2 D
 1 L OZD03 0048 MDA903-82-C0252 B C Z 5 2 2 AD91 000 S1 RDTE/OTHER DEFENSE 8 A 7 5 A 11 5 A U 2 J
 1 F OZD03 1019 MDA903-83-C0232 C C Z 5 2 2 AD95 000 S1 RDTE/OTHER DEFENSE 8 A 3 5 A 11 5 A U 2 F
 2 E LB300 0401 GS00C - -90691 B C Z 5 2 2 5620 000 C9E RADIO TV EQUIPMENT EXCEPT AI 3 6 4 1 C
 2 C F273L 0486 M00027-78-G0058 B C A 5 2 2 R408 GDL S1 MGT SERVICES/PROGRAM MANAGEM 8 A 7 5 A 1001 5 B J 1 C
 2 C F273L 0487 M00027-78-G0058 B C A 5 2 2 R408 GDL S1 MGT SERVICES/PROGRAM MANAGEM 8 A 7 5 A 1001 5 B J 1 C
 2 C F273L 0488 M00027-78-G0058 B C A 5 2 2 R414 GDL S1 MGT SERVICES/SYSTEMS ENGINEE 8 A 7 5 A 1001 5 B J 1 C
 2 C F274L 0531 M00027-82-C0004 B C C 5 2 2 R414 000 S1 MGT SERVICES/SYSTEMS ENGINEE 8 A 7 5 A 1002 5 B Y 1 C
 2 C F7004 0567 M00027-82-C0043 B C A 5 2 2 5895 000 A7 MISCELLANEOUS COMMUNICATION 8 A 7 5 A 1001 5 A J 1 B 1,7
 2 C F7004 0568 M00027-82-C0043 B C A 5 2 2 5895 000 A7 MISCELLANEOUS COMMUNICATION 8 A 7 5 A 1001 5 A J 1 B
 2 C F7004 0569 M00027-82-C0043 B C A 5 2 2 5895 000 A7 MISCELLANEOUS COMMUNICATION 8 A 7 5 A 1001 5 A J 1 B
 2 C F7004 0570 M00027-82-C0043 B C A 5 2 2 5895 000 A7 MISCELLANEOUS COMMUNICATION 8 A 7 5 A 1001 5 A J 1 B

S M 1111 222222 22 22222 5 7 9 9 1 1 1 1 1 1 1 9 2 2 2
 V O C N 55555 AAAA AAAAAA BB CCCCC 3 A C 8 999 C D 10A 10B 10C 11 DESCRIPTION OF COMDTY/SRVC 2 3 4 5 6 1717 8 9 A D 1 3 24 55555 600

ROCKWELL INTERNATIONAL CORP		RICHARDSON		TEXAS		646325 6610 44															
2 D	JA113	3179	N00104-77-A0090	B C A 5	2 2	5895	000	A7	MISCELLANEOUS COMMUNICATION	8	A	4	5	A	1015	5	B	J	I	D	32
2 E	JA112	3929	N00104-77-A0090	B C A 5	2 2	5820	GRR	A7	RADIO TV EQUIPMENT EXCEPT AI	8	A	4	5	A	1015	5	B	J	I	E	167
2 E	JA113	3237	N00104-77-A0090	B C A 5	2 2	5820	000	A7	RADIO TV EQUIPMENT EXCEPT AI	8	A	4	5	A	1015	5	B	J	I	E	300
2 E	JA113	3536	N00104-77-A0090	B C A 5	2 2	5895	000	A7	MISCELLANEOUS COMMUNICATION	8	A	4	5	A	1015	5	B	J	I	E	133
2 F	JA113	4488	N00104-77-A0090	B C A 5	2 2	5895	000	A3	MISCELLANEOUS COMMUNICATION	8	A	4	5	A	1015	5	B	J	I	F	80
2 F	JA113	4587	N00104-77-A0090	B C A 5	2 2	5895	000	A7	MISCELLANEOUS COMMUNICATION	8	A	4	5	A	1015	5	B	J	I	F	88
2 F	JA113	4634	N00104-77-A0090	B C A 5	2 2	5895	000	A7	MISCELLANEOUS COMMUNICATION	8	A	4	5	A	1015	5	B	J	I	F	32
2 F	JA113	4678	N00104-77-A0090	B C A 5	2 2	5895	000	A7	MISCELLANEOUS COMMUNICATION	8	A	4	5	A	1015	5	B	J	I	F	96
2 F	JA113	4679	N00104-77-A0090	B C A 5	2 2	5895	000	A7	MISCELLANEOUS COMMUNICATION	8	A	4	5	A	1015	5	B	J	I	F	40
2 F	JA115	4642	N00104-77-A0090	B C A 5	2 2	5895	000	A7	MISCELLANEOUS COMMUNICATION	8	A	4	5	A	1015	5	B	J	I	E	100
2 F	JA115	4643	N00104-77-A0090	B C A 5	2 2	6625	000	A7	ELECTRICAL ELECTRONIC MEASUR	8	A	4	5	A	1015	5	B	J	I	F	31
2 G	JA113	4881	N00104-77-A0090	B C A 5	2 2	5895	000	A7	MISCELLANEOUS COMMUNICATION	8	A	4	5	A	1015	5	B	J	I	G	382
2 H	JA113	5487	N00104-77-A0090	B C A 5	2 2	5895	000	A7	MISCELLANEOUS COMMUNICATION	8	A	4	5	A	1015	1	B	J	I	H	349
2 H	JA113	5492	N00104-77-A0090	B C A 5	2 2	5820	000	A7	RADIO TV EQUIPMENT EXCEPT AI	8	A	4	5	A	1015	5	B	J	I	H	52
2 H	JA113	5496	N00104-77-A0090	B C A 5	2 2	6130	000	A7	CONVERTERS ELECTRICAL NON RO	8	A	4	5	A	1015	5	B	J	I	H	337
2 H	JA113	5526	N00104-77-A0090	B C A 5	2 2	5820	000	A7	RADIO TV EQUIPMENT EXCEPT AI	8	A	4	5	A	1015	5	B	J	I	H	26
2 H	JA113	5531	N00104-77-A0090	B C A 5	2 2	5999	000	A7	MSC ELECTRICAL AND ELECTRONI	8	A	4	5	A	1015	5	A	J	I	H	2,100
2 H	JA113	5584	N00104-77-A0090	B C A 5	2 2	5820	000	A7	RADIO TV EQUIPMENT EXCEPT AI	8	A	4	5	A	1015	5	B	J	I	H	110
2 H	JA113	5585	N00104-77-A0090	B C A 5	2 2	5820	000	A7	RADIO TV EQUIPMENT EXCEPT AI	8	A	4	5	A	1015	5	B	J	I	H	206
2 H	JA113	5636	N00104-77-A0090	B C A 5	2 2	5820	000	A3	RADIO TV EQUIPMENT EXCEPT AI	8	A	4	5	A	1015	5	B	J	I	H	322
2 H	JA113	5878	N00104-77-A0090	B C A 5	2 2	5895	000	A7	MISCELLANEOUS COMMUNICATION	8	A	4	5	A	1015	5	B	J	I	H	43
2 H	JA113	5887	N00104-77-A0090	B C A 5	2 2	5820	000	A7	RADIO TV EQUIPMENT EXCEPT AI	8	A	4	5	A	1015	5	A	J	I	H	320
2 H	JA113	6193	N00104-77-A0090	B C A 5	2 2	5895	000	A7	MISCELLANEOUS COMMUNICATION	8	A	4	5	A	1015	5	B	J	I	H	70
2 H	JA113	6217	N00104-77-A0090	B C A 5	2 2	5915	000	A7	FILTERS AND NETWORKS	8	A	4	5	A	1015	5	B	J	I	H	48
2 H	JA115	6243	N00104-77-A0090	B C A 5	2 2	5821	000	A7	RADIO AND TV EQUIPMENT AIRBO	8	A	4	5	A	1015	5	B	J	I	H	53
2 I	JA112	7838	N00104-77-A0090	B C A 5	2 2	5820	000	A7	RADIO TV EQUIPMENT EXCEPT AI	8	A	4	5	A	1015	5	B	J	I	I	75
2 I	JA113	6488	N00104-77-A0090	B C A 5	2 2	5895	000	A7	MISCELLANEOUS COMMUNICATION	8	A	4	5	A	1015	5	A	J	I	I	1,013
2 I	JA113	6491	N00104-77-A0090	B C A 5	2 2	5820	000	A7	RADIO TV EQUIPMENT EXCEPT AI	8	A	4	5	A	1015	5	B	J	I	H	903
2 I	JA113	6535	N00104-77-A0090	B C A 5	2 2	5820	000	A7	RADIO TV EQUIPMENT EXCEPT AI	8	A	4	5	A	1015	5	B	J	I	I	58
2 I	JA113	6780	N00104-77-A0090	B C A 5	2 2	5820	000	A3	RADIO TV EQUIPMENT EXCEPT AI	8	A	4	5	A	1015	5	A	J	I	H	610
2 I	JA113	6781	N00104-77-A0090	B C A 5	2 2	5820	000	A3	RADIO TV EQUIPMENT EXCEPT AI	8	A	4	5	A	1015	5	B	J	I	H	677
2 I	JA113	6843	N00104-77-A0090	B C A 5	2 2	5821	000	A7	RADIO AND TV EQUIPMENT AIRBO	8	A	4	5	A	1015	5	A	J	I	I	2,000
2 I	JA113	6883	N00104-77-A0090	C C A 5	2 2	5999	000	A7	MSC ELECTRICAL AND ELECTRONI	8	A	4	5	A	1015	5	A	J	I	I	1,671
2 I	JA113	7332	N00104-77-A0090	B C A 5	2 2	7050	000	A7	ADP COMPONENTS	8	A	4	5	A	1015	5	B	J	I	I	31
2 I	JA113	8371	N00104-77-A0090	B C A 5	2 2	5820	000	A7	RADIO TV EQUIPMENT EXCEPT AI	8	A	4	5	A	1015	5	B	J	I	I	216
2 I	JA113	8481	N00104-77-A0090	B C A 5	2 2	6130	000	A7	CONVERTERS ELECTRICAL NON RO	8	A	4	5	A	1015	5	A	J	I	I	724
2 I	JA113	8526	N00104-77-A0090	B C A 5	2 2	6140	000	A7	BATTERIES SECONDARY	8	A	4	5	A	1015	5	B	J	I	I	98
2 I	JA115	8544	N00104-77-A0090	B C A 5	2 2	5895	000	A7	MISCELLANEOUS COMMUNICATION	8	A	4	5	A	1015	5	B	J	I	I	82
2 I	JA115	8547	N00104-77-A0090	B C A 5	2 2	6130	000	A7	CONVERTERS ELECTRICAL NON RO	8	A	4	5	A	1015	5	A	J	I	I	58
2 I	JA118	7148	N00104-77-A0090	B C A 5	2 2	5895	000	A7	MISCELLANEOUS COMMUNICATION	8	A	4	5	A	1015	5	B	J	I	G	21
2 G	JA118	5168	N00104-78-GA019	B C A 5	2 2	5895	000	A7	MISCELLANEOUS COMMUNICATION	8	A	4	5	A	1009	5	B	J	I	F	61
2 G	JA118	5169	N00104-78-GA019	B C A 5	2 2	7025	000	A7	ADP INPUT/OUTPUT AND STORAGE	8	A	4	5	A	1009	5	B	J	I	F	64
2 G	JA118	5170	N00104-78-GA019	B C A 5	2 2	7025	000	A7	ADP INPUT/OUTPUT AND STORAGE	8	A	4	5	A	1009	5	B	J	I	F	31
2 G	JA118	5171	N00104-78-GA019	B C A 5	2 2	7025	000	A7	ADP INPUT/OUTPUT AND STORAGE	8	A	4	5	A	1009	5	B	J	I	F	131
2 I	JA118	7064	N00104-83-GA009	B C A 5	2 2	5820	000	A7	RADIO TV EQUIPMENT EXCEPT AI	8	A	4	5	A	1009	5	B	J	I	H	3
2 E	LA103	0517	N00123-83-G0555	B C Z 5	2 2	5895	000	A7	MISCELLANEOUS COMMUNICATION	8	A	4	5	A	1001	5	B	J	I	E	30
2 A	PA100	0659	N00140-82-D9277	B C Z 5	2 2	L016	ASF	A1A	TECH REP SERVICES /AIRCRAFT	8	A	4	5	A	1007	5	A	Z	I	A	25
2 C	PA100	1108	N00140-82-D9277	B C Z 5	2 2	L016	ASF	A1A	TECH REP SERVICES /AIRCRAFT	8	A	6	5	A	1007	5	A	Z	I	B	3
2 C	PA100	1111	N00140-82-D9277	B C Z 5	2 2	L016	ASF	A1A	TECH REP SERVICES /AIRCRAFT	8	A	6	5	A	1007	5	A	Z	I	B	8

S M 1
 V O 1111 222222 22 22222 5 7 9 9 1 1 1 1 1 1 1 9 2 2 2
 C N 55555 AAAA AAAAAA BB CCCCC 3 A C 8 999 C D 10A 10B 10C 11 DESCRIPTION OF CMDTY/SRVC 2 3 4 5 6 1717 8 9 A 0 1 3 24 \$\$\$\$\$\$(000)

ROCKWELL INTERNATIONAL CORP		RICHARDSON		TEXAS		646325 6610 44														
2 A	JA100	D881	N00383-82-G2846	B C A 5	2 2	J058	000 A7	MAINT-REPAIR OF EQ/COMMUNICA	8 A	4 5 A	1009	5 B	J 1 A		215					
2 B	JA100	E526	N00383-82-G2846	B C A 5	2 2	J058	GBU A7	MAINT-REPAIR OF EQ/COMMUNICA	8 A	4 5 A	1009	5 B	J 1 B		207					
2 B	JA100	E832	N00383-82-G2846	C C A 5	2 2	J058	GBU A7	MAINT-REPAIR OF EQ/COMMUNICA	8 A	4 5 A	1009	5 B	J 1 B		100					
2 E	JA100	H715	N00383-82-G2846	C C A 5	2 2	J058	GBU A7	MAINT-REPAIR OF EQ/COMMUNICA	8 A	7 5 A	1009	5 A	J 1 E		100					
2 E	JA100	H716	N00383-82-G2846	C C A 5	2 2	J058	GBU A7	MAINT-REPAIR OF EQ/COMMUNICA	8 A	7 5 A	1009	5 A	J 1 E		168					
2 I	JA100	M314	N00383-82-G2846	B C A 5	2 2	J058	000 A7	MAINT-REPAIR OF EQ/COMMUNICA	8 A	4 5 A	1009	5 A	J 1 I		235					
2 I	JA100	M097	N00383-82-G2846	B C A 5	2 2	J058	GBU A7	MAINT-REPAIR OF EQ/COMMUNICA	8 A	7 5 A	1009	5 B	J 1 I		83					
2 I	JA100	N868	N00383-82-G2846	C C A 5	2 2	J058	000 A7	MAINT-REPAIR OF EQ/COMMUNICA	8 A	7 5 A	1009	5 B	J 1 I		40-					
2 E	JA100	J205	N00383-82-G2889	B C A 5	2 2	J058	000 A1C	MAINT-REPAIR OF EQ/COMMUNICA	8 A	4 5 A	1009	5 B	J 1 E		58					
2 H	JA100	L542	N00383-82-G2889	B C A 5	2 2	J058	000 A1C	MAINT-REPAIR OF EQ/COMMUNICA	8 A	4 5 A	1009	5 B	J 1 H		150					
2 I	JA100	N882	N00383-82-G2889	B C A 5	2 2	J058	000 A1C	MAINT-REPAIR OF EQ/COMMUNICA	8 A	7 5 A	1009	5 B	J 1 I		30-					
2 D	MB101	0221	N00421-83-C0123	B C A 5	2 2	5895	000 A7	MISCELLANEOUS COMMUNICATION	8 A	3 5 A	1001	5 B	J 1 L		380					
2 I	LF130	1237	N66001-83-C0377	B C A 5	2 2	5840	000 A7	RADAR EQUIPMENT EXCEPT AIRBO	8 A	3 5 A	1001	5 B	J 1 I		53					
3 B	OFH02	0963	F04606-79-C0473	B C A 5	2 2	5895	GWA A7	MISCELLANEOUS COMMUNICATION	8 A	4 5 A	02	5 B	J 2 B		46					
3 L	OFH02	0548	F04606-79-C0690	B C A 5	2 2	5820	000 A7	RADIO TV EQUIPMENT EXCEPT AI	8 A	8 5 B	02	1 B	J 2 L		160					
3 A	OFH02	0789	F04606-79-C0690	B C A 5	2 2	5820	000 A7	RADIO TV EQUIPMENT EXCEPT AI	8 A	7 5 B	02	1 B	J 1 A		37					
3 A	OFH02	0835	F04606-79-C0690	B C A 5	2 2	5820	000 A7	RADIO TV EQUIPMENT EXCEPT AI	8 A	7 5 B	02	1 B	J 1 A		76					
3 C	OFH02	1339	F04606-79-C0690	B C A 5	2 2	5820	000 A7	RADIO TV EQUIPMENT EXCEPT AI	8 A	7 5 B	02	1 B	J 1 C		300					
3 D	OFH02	1494	F04606-79-C0690	B C A 5	2 2	5820	000 A7	RADIO TV EQUIPMENT EXCEPT AI	8 A	6 5 A	17B	5 B	J 1 D		51-					
3 E	OFH02	1661	F04606-79-C0690	B C A 5	2 2	5820	000 A7	RADIO TV EQUIPMENT EXCEPT AI	8 A	8 5 B	02	1 B	J 1 E		279					
3 F	OFH02	1981	F04606-79-C0690	B C A 5	2 2	5820	000 A7	RADIO TV EQUIPMENT EXCEPT AI	8 A	7 5 B	02	1 B	J 1 F		536					
3 H	OFH02	3396	F04606-79-C0690	B C A 5	2 2	5820	000 A7	RADIO TV EQUIPMENT EXCEPT AI	8 A	7 5 B	02	1 B	J 1 H		60					
3 H	OFH02	4408	F04606-79-C0690	B C A 5	2 2	5820	000 A7	RADIO TV EQUIPMENT EXCEPT AI	8 A	8 5 B	02	1 B	J 2 H		2,500					
3 H	OFH02	4483	F04606-79-C0690	B C A 5	2 2	5820	000 A7	RADIO TV EQUIPMENT EXCEPT AI	8 A	6 5 B	02	1 B	J 2 H		2,500					
3 H	OFH02	4538	F04606-79-C0690	B C A 5	2 2	5820	000 A7	RADIO TV EQUIPMENT EXCEPT AI	8 A	6 5 B	02	1 B	J 1 H		397					
3 I	OFH02	4483	F04606-79-C0690	2 B C A 5	2 2	5820	000 A7	RADIO TV EQUIPMENT EXCEPT AI	8 A	6 5 B	02	1 B	J 2 H		2,500-					
3 I	OFH02	5157	F04606-79-C0690	B C A 5	2 2	5820	000 A7	RADIO TV EQUIPMENT EXCEPT AI	8 A	7 5 B	02	1 A	J 2 I		225-					
3 C	OFH02	1276	F04606-81-C0142	B C A 5	2 2	5895	GWA A7	MISCELLANEOUS COMMUNICATION	8 A	7 5 A	02	4 A	J 2 C		43					
3 C	OFH02	1290	F04606-83-C0318	B C A 5	2 2	5820	GPF A7	RADIO TV EQUIPMENT EXCEPT AI	8 A	3 5 A	1013	4 B	J 1 C		453					
3 H	OFH02	4469	F04606-83-C0599	B C A 5	2 2	5895	000 A7	MISCELLANEOUS COMMUNICATION	8 A	4 1 5 A	02	5 B	V 2 H		12,675					
3 D	OHE02	0120	F04700-83-C0022	B C A 5	2 2	5820	000 A7	RADIO TV EQUIPMENT EXCEPT AI	8 A	3 5 A	1001	5 A	J 2 D		584					
3 E	OHM04	0033	F08635-82-C0356	B C A 5	2 2	5820	000 A7	RADIO TV EQUIPMENT EXCEPT AI	8 A	6 5 D	1015	4 B	J 2 D		123					
3 E	OFJ04	2302	F09603-81-C0055	B C A 5	2 2	K016	ACW A7	MODIFICATION OF EQ/AIRCRAFT	8 E	6 5 A	1009	5 B	J 3 E		59					
3 I	OFJ04	4220	F09603-81-C0055	B C A 5	2 2	K016	ACW A7	MODIFICATION OF EQ/AIRCRAFT	8 A	7 5 A	1009	5 B	J 3 I		235					
3 F	OFJ04	2739	F09603-83-C3774	B C A 5	2 2	5821	000 A7	RADIO AND TV EQUIPMENT AIRBO	8 A	1 5 A	02	5 B	J 2 F		10,500					
3 I	OFJ04	3974	F09603-83-G0281	B C A 5	2 2	5821	000 A7	RADIO AND TV EQUIPMENT AIRBO	8 A	4 5 A	02	5 B	J 2 I		1,228					
3 I	OFJ04	3975	F09603-83-G0281	B C A 5	2 2	5821	000 A7	RADIO AND TV EQUIPMENT AIRBO	8 A	4 J			J		716					
3 A	OHV44	0055	F19628-83-C0046	B C A 5	2 2	AC65	GWZ A7	RDTE/ELECTRONICS AND COMMUNI	8 A	3 5 A	11	2 A	M 3 A		7,300					
3 G	OHV44	0131	F19628-83-C0046	B C A 5	2 2	AC65	GWZ A7	RDTE/ELECTRONICS AND COMMUNI	8 A	7 5 A	11	2 B	M 3 G		3,264					
3 B	OHV41	0008	F19628-83-C0072	B C A 5	2 2	AC64	000 A7	RDTE/ELECTRONICS AND COMMUNI	8 A	3 5 B	11	2 A	J 2 B		4,995					
3 I	OHV41	0021	F19628-83-C0072	B C A 5	2 2	AC64	000 A7	RDTE/ELECTRONICS AND COMMUNI	8 A	6 5 B	11	2 A	J 2 I		1,150					
3 L	OF504	0061	F33600-83-C0040	B C Z 5	2 2	L059	GPU S1	TECH REP SERVICES /ELECTRICA	8 A	7 5 A	1007	4 B	J 1 K		166					
3 L	OTA29	0042	F33600-83-C0040	B C Z 5	2 2	L099	000 S1	TECH REP SERVICES /MISCELLAN	8 A	7 5 A	1007	4 B	J 1 L		75					
3 E	OF504	0180	F33600-83-C0040	B C Z 5	2 2	L059	GPU S1	TECH REP SERVICES /ELECTRICA	8 A	7 5 A	1007	4 B	J 1 E		90					
3 I	OFD02	1667	F34601-83-C3772	B C A 5	2 2	K059	AMB A1A	MODIFICATION OF EQ/ELECTRICA	8 A	3 5 C	1013	1 B	J 2 I		3,60-					
3 I	OFJ04	4173	F34601-83-G0281	B C A 5	2 2	7050	AEC A7	ADP COMPONENTS	8 A	4 J			I		115					
3 I	OFJ04	4174	F34601-83-G0281	B C A 5	2 2	7050	AEC A7	ADP COMPONENTS	8 A	4 5 A	1015	5 A	J 2 I		1,811					
3 J	OFH02	0190	F41608-81-G0076	B C A 5	2 2	5915	GPF A7	FILTERS AND NETWORKS	8 A	4 5 A	1013	4 B	J 1 J		65					
3 J	OFJ04	0314	F41608-81-G0076	B C A 5	2 2	5821	AEC A7	RADIO AND TV EQUIPMENT AIRBO	8 A	4 5 A	1026	5 B	J 1 J		52					

S M 1 1 1 1 1 1
 V O 1111 22222 22 22222 5 7 9 9
 C N 55555 AAAA AAAAAA BB CCCCC 3 A C 8 999 C D 10A 10B 10C 11 DESCRIPTION OF CMDTY/SRVC 2 3 4 5 6 1717 8 9 A 0 1 3 24 \$\$\$\$\$\$(000)

ROCKWELL INTERNATIONAL CORP			RICHARDSON			TEXAS			646325 6610 44																	
3	K	OFH02 0318	F41608-81-00076	B	C	A	5	2	2	5895	GPF	A7	MISCELLANEOUS COMMUNICATION	8	E	4	5	A	1013	4	B	J	1	K	25	
3	L	OFD02 0230	F41608-81-00076	B	C	A	5	2	2	9999	ACV	A1C	MISCELLANEOUS ITEMS	8	E	4	5	A	1001	5	B	J	1	L	59	
3	L	OFH02 0497	F41608-81-00076	B	C	A	5	2	2	5895	000	A7	MISCELLANEOUS COMMUNICATION	8	E	4	5	A	1015	4	B	J	1	L	42	
3	L	OFH02 0616	F41608-81-00076	B	C	A	5	2	2	5985	000	A7	ANTENNAS WAVEGUIDES & RELATE	8	E	4	5	A	1013	4	B	J	1	L	62	
3	A	OFH02 0487	F41608-81-00076	B	C	A	5	2	2	5895	GPF	A7	MISCELLANEOUS COMMUNICATION	8	E	4	5	A	1013	4	B	J	1	L	62	
3	A	OFH02 0717	F41608-81-00076	B	C	A	5	2	2	5820	000	A7	RADIO TV EQUIPMENT EXCEPT AI	8	E	4	5	A	1015	4	B	J	1	A	26	
3	A	OFH02 0875	F41608-81-00076	B	C	A	5	2	2	5895	GPF	A7	MISCELLANEOUS COMMUNICATION	8	E	4	5	A	02	4	A	J	2	A	81	
3	B	OFH02 1039	F41608-81-00076	B	C	A	5	2	2	5895	GWA	A7	MISCELLANEOUS COMMUNICATION	8	E	4	5	A	02	4	A	J	2	B	134	
3	C	OFH02 1385	F41608-81-00076	B	C	A	5	2	2	5820	GPU	A7	RADIO TV EQUIPMENT EXCEPT AI	8	E	4	5	A	02	4	A	J	2	C	164	
3	D	OFH02 1531	F41608-81-00076	B	C	A	5	2	2	5895	GPF	A7	MISCELLANEOUS COMMUNICATION	8	E	4	5	A	02	4	A	J	2	D	492	
3	E	OFH02 1619	F41608-81-00076	B	C	A	5	2	2	5895	GPF	A7	MISCELLANEOUS COMMUNICATION	8	E	4	5	A	02	4	A	J	2	E	539	
3	E	OFH02 1667	F41608-81-00076	B	C	A	5	2	2	5895	GWA	A7	MISCELLANEOUS COMMUNICATION	8	E	4	5	A	02	4	B	J	2	E	41	
3	G	OFJ04 3197	F41608-81-00076	B	C	A	5	2	2	5821	GYI	A7	RADIO AND TV EQUIPMENT AIRBO	8	E	6	5	A	1015	5	B	J	1	G	34	
3	H	OFF60 0714	F41608-81-00076	B	C	A	5	2	2	5821	AFA	A7	RADIO AND TV EQUIPMENT AIRBO	8	E	4	4	J						H	45	
3	I	OFH02 4837	F41608-81-00076	B	C	A	5	2	2	5895	GWA	A7	MISCELLANEOUS COMMUNICATION	8	E	4	3	5	A	02	4	A	J	2	I	45
3	E	OFJ04 2607	F41608-82-00098	B	C	A	5	2	2	5821	AEC	A7	RADIO AND TV EQUIPMENT AIRBO	8	E	4	4	5	A	1026	5	B	J	1	E	57
3	F	OFF50 0842	F41608-82-00098	B	C	A	5	2	2	6625	AEC	A7	ELECTRICAL ELECTRONIC MEASUR	8	E	4	4	5	A	1013	5	B	J	2	F	1,513
3	F	OFH02 1878	F41608-82-00098	B	C	A	5	2	2	5895	GWA	A7	MISCELLANEOUS COMMUNICATION	8	E	4	4	5	A	02	4	B	J	1	F	599
3	H	OFH02 4429	F41608-82-00098	B	C	A	5	2	2	5820	000	A7	RADIO TV EQUIPMENT EXCEPT AI	8	E	4	4	5	A	02	5	A	J	2	H	1,610
3	H	OFJ04 3605	F41608-82-00098	B	C	A	5	2	2	5821	000	A7	RADIO AND TV EQUIPMENT AIRBO	8	E	4	4	5	A	1015	5	B	J	1	H	26
3	I	OFA02 0450	F41608-82-00098	B	C	A	5	2	2	R599	ACR	S1	OTHER SPECIAL STUDIES AND AN	8	E	1	4	5	A	1008	5	B	J	1	I	144
3	I	OFA02 0477	F41608-82-00098	B	C	A	5	2	2	1680	ACD	A1C	MISCL AIRCRAFT ACCESSORIES C	8	E	1	4	5	A	1001	5	B	J	2	I	3,692
3	I	OFH02 4780	F41608-82-00098	B	C	A	5	2	2	5930	GWA	A7	SWITCHES	8	E	4	4	5	A	1013	4	B	J	1	I	43
3	I	OFH02 4900	F41608-82-00098	B	C	A	5	2	2	5895	GWA	A7	MISCELLANEOUS COMMUNICATION	8	E	4	4	J						I	48	
3	I	OFH02 4901	F41608-82-00098	B	C	A	5	2	2	5895	GWA	A7	MISCELLANEOUS COMMUNICATION	8	E	4	4	5	A	1013	4	A	J	3	I	1,680
3	I	OFH02 4940	F41608-82-00098	B	C	A	5	2	2	5820	000	A7	RADIO TV EQUIPMENT EXCEPT AI	8	E	4	4	5	A	1013	4	B	J	1	I	68
3	I	OFH02 5060	F41608-82-00098	B	C	A	5	2	2	5820	000	A7	RADIO TV EQUIPMENT EXCEPT AI	8	E	4	4	5	A	02	4	B	J	1	I	920
3	I	OFH02 5061	F41608-82-00098	B	C	A	5	2	2	5840	GWA	A7	RADAR EQUIPMENT EXCEPT AIRBO	8	E	4	4	5	A	1013	4	B	J	1	I	290
3	I	OFH02 5131	F41608-82-00098	B	C	A	5	2	2	5895	GWA	A7	MISCELLANEOUS COMMUNICATION	8	E	4	4	5	A	1013	4	B	J	1	I	40
3	D	OHM02 0090	GS00C9-06-91	C	C	Z	5	3	2	5820	000	A7	RADIO TV EQUIPMENT EXCEPT AI	3	E	6	4	1						D	240	
3	G	OSB07 0129	GS00C9-06-91	B	C	Z	5	2	2	5820	000	A7	RADIO TV EQUIPMENT EXCEPT AI	3	E	6	4	1						G	197	
3	I	OHM02 0195	GS00C9-06-91	B	C	Z	5	3	2	5820	000	C9E	RADIO TV EQUIPMENT EXCEPT AI	3	E	6	4	1						I	331	
4	L	00900 0596	DLA900-83-C0577	B	C	A	5	2	2	5962	000	A7	MICROCIRCUITS - ELECTRONIC	6	A	3	5	A	1013	1	B	J	1	L	33	
4	A	00900 0708	DLA900-83-C0728	B	C	A	5	2	2	5962	000	A7	MICROCIRCUITS - ELECTRONIC	6	A	3	5	A	1013	5	B	J	1	L	33	
4	B	00900 1073	DLA900-83-C1071	B	C	A	5	2	2	5962	000	A7	MICROCIRCUITS - ELECTRONIC	6	A	3	5	A	1013	5	B	J	1	B	25	
4	B	00900 1173	DLA900-83-C1102	B	C	A	5	2	2	5895	000	A7	MISCELLANEOUS COMMUNICATION	6	A	3	5	A	1013	5	B	J	1	B	36	
4	C	00900 1392	DLA900-83-C1283	B	C	A	5	2	2	5962	000	A7	MICROCIRCUITS - ELECTRONIC	6	A	3	5	A	1013	5	B	J	1	C	50	
4	G	00900 2461	DLA900-83-C1963	B	C	A	5	2	2	5985	000	A7	ANTENNAS WAVEGUIDES & RELATE	6	A	3	5	B	1013	5	B	J	1	G	319	
4	F	00900 2122	DLA900-83-C1975	B	C	A	5	2	2	5962	000	A7	MICROCIRCUITS - ELECTRONIC	6	A	3	5	A	1013	5	B	J	1	F	46	
4	E	00900 1973	F41608-82-00098	B	C	A	5	2	2	5820	000	A7	RADIO TV EQUIPMENT EXCEPT AI	6	A	4	5	B	1013	5	B	J	1	E	32	
4	F	00900 2097	NG0104-77-A0090	B	C	A	5	2	2	5950	000	A7	COILS AND TRANSFORMERS	6	A	4	4	5	A	02	5	B	J	1	F	132
4	F	00900 2187	NG0104-77-A0090	B	C	A	5	2	2	5895	000	A7	MISCELLANEOUS COMMUNICATION	6	A	3	5	B	1001	5	B	J	1	F	26	
			LOCATION	TOTAL						279			178,952													

ROCKWELL INTERNATIONAL CORP			HILL AFB			UTAH			646325 0880 45																
3	J	OFE03 0067	F04606-76-A0072	B	C	A	5	2	2	R414	CMU	A2	MGT SERVICES/SYSTEMS ENGINEE	8	A	7	5	A	02	5	B	J	1	J	43
3	E	OFE03 0865	F42600-79-C0768	B	C	A	5	2	2	R414	CMU	A2	MGT SERVICES/SYSTEMS ENGINEE	8	A	7	5	A	1001	5	B	U	1	E	50
3	K	OFE03 0155	F42600-82-D1158	B	C	A	5	2	2	R414	CMU	A2	MGT SERVICES/SYSTEMS ENGINEE	8	A	4	5	A	1001	5	B	Y	1	J	26
3	B	OFH02 0460	F42600-82-D1158	B	C	A	5	2	2	R414	CMU	A2	MGT SERVICES/SYSTEMS ENGINEE	8	A	4	5	A	1001	5	B	Y	1	B	57

S M 1 1 1 1 1 1 1
 V O 1111 222222 22 22222 5 7 9 9
 C N 55555 AAAA AAAAAA BB CCCCC 3 A C 8 999 C D 10A 10B 10C 11 DESCRIPTION OF CMDTY/SRVC 2 3 4 5 6 1717 8 9 A 0 1 3 24 \$\$\$\$\$\$(000)

ROCKWOOD SYSTEMS CORP SOUTH PORTLAND MAINE 010973 1710 20
 2 H JA111 5559 N00104-83-C4289 B C A 1 2 2 4820 000 A3 VALVES NONPOWERED 8 A 3 6 J 01B 1 B J 1 H 54
 2 H JA111 5913 N00104-83-C4299 B C A 1 2 2 4820 000 A3 VALVES NONPOWERED 8 A 3 6 J 01B 1 B J 1 H 228
 4 H 00700 4298 DAL700-83-C3140 B C A 5 2 2 4210 000 A3 FIRE FIGHTING EQUIPMENT 6 A 3 5 J 17B 1 B J 1 H 234
 4 B 00700 1807 DLA700-83-C1235 D C A 5 2 2 4210 000 C9E FIRE FIGHTING EQUIPMENT 6 A 3 3 J 0000 0 J 1 B 97
 4 C 00700 2252 DLA700-83-C1235 D C A 5 2 2 4210 000 C9E FIRE FIGHTING EQUIPMENT 6 A 6 5 J 1013 1 B J 1 C 97
 4 B 00700 1590 DLA700-83-C1361 B C A 5 2 2 4810 000 C9E VALVES POWERED 6 A 3 5 J 1013 1 B J 1 B 25
 LOCATION TOTAL 13 1,019

ROCKY MOUNT CORD CO ROCKY MOUNT NCAR 738720 4460 34
 4 L 00500 0414 DLA500-82-D0121 D C A 1 2 2 4020 000 C9E FIBER ROPE CORDAGE AND TWINE 6 A 4 3 J 0000 0 J 1 L 35
 4 E 00500 1475 DLA500-82-D0121 D C A 1 2 2 4020 000 C9E FIBER ROPE CORDAGE AND TWINE 6 A 4 3 J 0000 0 K 1 E 11
 4 I 00500 2433 DLA500-83-D0076 D C A 1 2 2 4020 000 C9E FIBER ROPE CORDAGE AND TWINE 6 A 4 4 J 17A 1 B K 1 H 22
 4 F 00500 1811 DLA500-83-D0116 D C A 1 2 2 4020 000 C9E FIBER ROPE CORDAGE AND TWINE 6 A 4 4 J 01B 1 B K 1 F 25
 LOCATION TOTAL 4 133

ROCKY MOUNTAIN AVIATION CASPER WYOMING 075223 1840 51
 4 K 00600 0032 DLA600-81-D0345 B C B 5 2 2 9130 000 A8A LIQUID PROPELLANTS & FUEL PE 6 A 3 5 J 1026 6 B K 1 J 39

ROCKY MOUNTAIN SCIENTIFIC GLASS TOOELE UTAH 078259 2240 45
 1 D 0A649 0092 DAAG49-83-D1007 B C A 5 2 2 J066 000 S1 MAINT-REPAIR OF EQ/INSTRUMEN 8 A 3 4 J 17A 1 B J 1 D 56

ROCKY ROAD POULTRY FARM WAIMANOLA HAWAII 064551 2090 12
 1 C OHC43 0067 DLA137-82-DR071 A C Z 5 2 2 8910 000 B2 DAIRY FOODS AND EGGS 6 2 4 3 J 0000 0 J 1 A 30
 1 C OHC43 0070 DLA137-83-DP002 A C Z 5 2 2 8910 000 B2 DAIRY FOODS AND EGGS 6 2 4 5 J 09 1 B J 1 A 30
 1 C OHC43 0084 DLA137-83-DP002 A C Z 5 2 2 8910 000 B2 DAIRY FOODS AND EGGS 6 2 4 5 J 09 1 B J 1 C 30
 1 D OHC43 0098 DLA137-83-DP002 A C Z 5 2 2 8910 000 B2 DAIRY FOODS AND EGGS 6 2 4 5 J 09 1 B J 1 C 30
 1 D OHC43 0110 DLA137-83-DP002 A C Z 5 2 2 8910 000 B2 DAIRY FOODS AND EGGS 6 2 4 5 J 09 1 B J 1 D 33
 1 F OHC43 0127 DLA137-83-DP002 A C Z 5 2 2 8910 000 B2 DAIRY FOODS AND EGGS 6 2 4 5 J 09 1 B J 1 F 33
 LOCATION TOTAL 6 186

RODALE ELECTRONICS INC GARDEN CITY NEW YORK 738840 3050 33
 2 E JA100 A865 N00383-83-C0273 B C A 1 2 2 5895 000 A7 MISCELLANEOUS COMMUNICATION 8 A 3 5 J 1015 5 B J 1 E 76
 2 J JA100 B238 N00383-83-C0432 B C A 1 2 2 5865 APC A7 ELCT COUNTERMEASURES & QUICK 8 E 3 5 A 1015 5 B J 1 J 28
 2 F JA100 J619 N00383-83-C4667 B C A 1 2 2 5841 000 A7 RADAR EQUIPMENT AIRBORNE 8 A 3 6 J 01B 1 B J 1 F 37
 2 F JA100 K156 N00383-83-C4736 B C A 1 2 2 5841 000 A7 RADAR EQUIPMENT AIRBORNE 8 A 3 6 J 01B 1 B J 1 F 31
 2 I JA100 N751 N00383-83-C4736 B C A 1 2 2 5841 000 A7 RADAR EQUIPMENT AIRBORNE 8 A 6 5 J 1015 5 B J 1 I 31
 2 I JA100 M723 N00383-83-C4840 B C A 1 2 2 5865 APC A7 ELCT COUNTERMEASURES & QUICK 8 E 3 5 J 1015 5 B J 1 I 72
 2 I JA100 M628 N00383-83-C4999 B C A 1 2 2 5841 000 A7 RADAR EQUIPMENT AIRBORNE 8 A 3 4 J 01B 1 B J 1 I 53
 3 K OFJ04 0227 F09603-82-C4236 B C A 5 2 2 5985 AFC A7 ANTENNAS WAVEGUIDES & RELATE 8 A 3 5 J 1015 1 B J 1 J 47
 3 L OFJ04 0972 F09603-82-C4434 B C A 5 2 2 5865 ABC A7 ELCT COUNTERMEASURES & QUICK 8 A 3 6 J 01B 1 B J 1 K 1,567
 3 H OFJ04 3244 F09603-83-D3887 B C A 5 2 2 5985 AFC A7 ANTENNAS WAVEGUIDES & RELATE 8 A 3 5 J 1015 1 B J 1 H 31
 3 H OFD02 1401 F34601-83-D2504 B C A 5 2 2 1560 ACR A1A AIRFRAME STRUCTURAL COMPONEN 8 A 3 5 J 1013 4 B J 1 H 49
 3 H OFD02 1427 F34601-83-D2504 B C A 5 2 2 1560 ACR A1A AIRFRAME STRUCTURAL COMPONEN 8 A 4 5 J 1013 4 B J 1 H 31
 4 J 00400 0173 DLA400-83-C0294 B C A 5 2 2 5995 000 A7 CABLE CORD WIRE ASSEMBLIES - 6 A 3 5 J 1013 5 B J 1 J 244
 4 I 00400 4300 DLA400-83-C3163 B C A 5 2 2 5995 000 A7 CABLE CORD WIRE ASSEMBLIES - 6 A 3 5 J 1013 5 B J 1 I 276
 LOCATION TOTAL 14 2,595

S M	V O	C N	1111	222222	22	22222	5 7	9 9				1 1 1 1	1 1 1 1	1 1 9 2 2 2	1	24	\$\$\$\$(000)

DESCRIPTION OF CMDTY/SRVC																	

RODAN CONSTRUCTION CO INC										MACDILL AFB	FLORIDA	033040	2140	10			
3 B	OTA15	0157	F08602-83-C0022	D C E 5	2 2	2127	000	C2		ELECTRONIC & COMMUNICATION	F 8 A 3 4 J 01B	1 B	J 1 B				42
RODAN CONSTRUCTION CO INC										ST PETERSBURG	FLORIDA	033040	3380	10			
2 I	C2467	D447	N62467-83-2796	D C E 5	2 2	2119	000	C2		MAINT-REPAIR-ALTER/OTHER ADM	8 A 3 4 J 01B	1 B	J 1 I				100
CONTRACTOR TOTAL										2	142						
RODELCO ELECTRONICS CORP										DEER PARK	NEW YORK	011043	1920	33			
1 L	OAB07	3272	DAAB07-83-CB020	B C A 1	2 2	5820	GPC	A7		RADIO TV EQUIPMENT EXCEPT AI	8 A 3 3 J 0000	O	J 1 K				34
1 F	OAB07	4488	DAAB07-83-CC044	B C A 1	2 2	5810	000	A7		COMMUNICATIONS SECURITY EQUI	8 A 3 4 J 01B	1 B	J 1 F				101
1 L	OAB07	3352	DAAB07-83-CF011	B C A 1	2 2	5821	000	A7		RADIO AND TV EQUIPMENT AIRBO	8 A 3 4 J 01B	1 B	J 1 L				79
1 G	OAB07	4571	DAAB07-83-CF055	B C A 1	2 2	5821	000	A7		RADIO AND TV EQUIPMENT AIRBO	8 A 3 6 J 01B	1 B	J 1 F				70
1 I	OAB07	6120	DAAB07-83-CF068	B C A 1	2 2	5821	000	A7		RADIO AND TV EQUIPMENT AIRBO	8 A 3 4 J 01B	1 B	J 1 I				160
1 A	QAH01	0576	DAAH01-83-C0264	B C A 1	2 2	1430	CMU	A2		GUIDED MISSILE REMOTE CONTR	8 A 3 3 J 0000	O	J 1 L				65
1 F	QAH01	1505	DAAH01-83-C0468	B C A 1	2 2	4935	CMS	A2		GUIDED MISSILE MAINTENANCE	E 8 A 3 4 J 01B	1 B	J 1 E				68
1 G	QAH01	1748	DAAH01-83-C0792	B C A 1	2 2	1430	CMJ	A2		GUIDED MISSILE REMOTE CONTR	8 A 3 4 J 01B	1 B	J 1 F				33
1 I	QAH01	2571	DAAH01-83-C1122	B C A 1	2 2	4935	GNN	A2		GUIDED MISSILE MAINTENANCE	E 8 A 3 4 J 01B	1 B	J 1 I				32
LOCATION TOTAL										9	642						
RODENBERGS FLOOR COATINGS INC										KANOEHE	HAWAII	061914	0730	12			
2 I	C2742	F656	N62471-83-C1692	E C E 1	2 2	2129	000	C2		MAINT-REPAIR-ALTER/OTHER AIR	8 A 3 4 J 01B	1 B	J 1 I				270
RODENBERGS FLOOR COATINGS INC										ST LOUIS	MISSOURI	061914	7680	26			
3 L	OTA13	D014	F31610-82-C0033	D C E 1	2 2	2152	000	C2		MAINT-REPAIR-ALTER/MAINTENAN	8 A 3 3 J 0000	O	J 1 L				46
RODENBERGS FLOOR COATINGS INC										SEYMOUR JOHNSON AFB	NCAR	061914	4690	34			
3 I	OTA13	D078	F31610-83-C0055	D C E 5	2 2	5299	000	S1		OTHER HOUSEKEEPING SERVICES	8 A 3 4 J 01B	1 B	J 1 I				30
RODENBERGS FLOOR COATINGS INC										WARMINSTER	PA	061914	5373	39			
2 I	C2472	B508	N62472-83-C6732	D C E 1	2 2	2119	000	C2		MAINT-REPAIR-ALTER/OTHER ADM	8 A 3 4 J 01B	1 B	J 1 I				64
RODENBERGS FLOOR COATINGS INC										MCCHORD AFB	WASHINGTON	061914	1965	48			
3 I	QA14	D241	F45603-83-C0092	F C E 5	2 2	2129	000	C2		MAINT-REPAIR-ALTER/OTHER AIR	8 A 3 4 J 01B	1 B	J 1 I				39
CONTRACTOR TOTAL										5	439						
RODEWAY PAVING & CONSTRUCTION INC										WILLIAMS AFB	ARIZONA	093793	1200	03			
3 I	OJA24	D098	F02600-83-C0037	A C E 5	1 2	Y222	000	C2		CONSTRUCTION/HIGHWAYS-ROADS-	8 A 3 4 J 01B	1 B	J 1 I				165
RODGERS & BULLARD CONSTRUCTION CO										MAXWELL AFB	ALABAMA	738965	2300	01			
3 K	OJA28	D057	F01600-81-C0131	D C E 5	2 2	2139	000	C2		MAINT-REPAIR-ALTER/EDUCATION	8 A 8 4 J 01B	1 B	J 1 J				57

S	M	V	O	C	N	55555	AAAA	AAAAAA	BB	CCCCC	3	A	C	8	999	C	D	10A	10B	10C	11	DESCRIPTION OF COMDTY/SRVC	2	3	4	5	6	1717	8	9	A	0	1	3	24	\$\$\$\$\$1000									
RODGERS & BULLARD CONSTRUCTION CO		MONTGOMERY		ALABAMA		738965	2460	01																																					
5	G	OCW01	0179	DACW01-83-C0137	D	C	E	5	2	2	Y162	000	C2	CONSTRUCTION/RECREATIONAL BU										8	A	3	4	J	01B	1	B	J	1	G					200						
CONTRACTOR TOTAL						2																					257																		
RODGERS BILL & CO		WEYMOUTH		MASS		080766	3270	22																																					
3	C	OBA05	0115	F09611-83-C0074	B	C	A	5	2	2	8415	000	A9	CLOTHING SPECIAL PURPOSE										8	A	3	5	J	08	6	B	J	1	C					58						
RODGERS CAUTHEN & BAKER INC		COLUMBIA		SCAR		064921	0610	41																																					
3	K	OFJ02	0031	F09650-81-D0022	B	A	C	5	2	2	R401	000	S1	MGT SERVICES/ADVERTISING										8	A	4	4	J	01B	1	B	J	1	J					26						
3	K	OFJ02	0054	F09650-81-D0022	B	A	C	5	2	2	R401	000	S1	MGT SERVICES/ADVERTISING										8	A	4	4	J	01B	1	B	J	1	J					42						
3	B	OFJ02	0142	F09650-83-D0002	B	A	C	5	2	2	R401	000	S1	MGT SERVICES/ADVERTISING										8	A	7	4	J	01B	1	B	J	1	A					60						
3	B	OFJ02	0145	F09650-83-D0002	B	A	C	5	2	2	R401	000	S1	MGT SERVICES/ADVERTISING										8	A	4	4	J	01B	1	B	J	1	A					36						
3	B	OFJ02	0144	F09650-83-D0005	B	A	C	5	2	2	R401	000	S1	MGT SERVICES/ADVERTISING										8	A	4	4	J	01B	1	B	J	1	A					36						
LOCATION		TOTAL				5																					200																		
RODGERS W W & SONS PRODUCE INC		DALLAS		TEXAS		067988	1960	44																																					
4	G	0013H	1142	DLA13H-83-AFA08	B	C	Z	5	2	2	8915	000	B2	FRUITS AND VEGETABLES										6	2	4	6	J	17A	1	B	J	1	F					32						
4	G	0013H	1143	DLA13H-83-AFA08	B	C	Z	5	2	2	8915	000	B2	FRUITS AND VEGETABLES										6	2	4	6	J	17A	1	B	J	1	F					28						
4	G	0013H	1144	DLA13H-83-AFA08	B	C	Z	5	2	2	8915	000	B2	FRUITS AND VEGETABLES										6	2	4	6	J	17A	1	B	J	1	F					25						
4	G	0013H	1149	DLA13H-83-AFA08	B	C	Z	5	2	2	8915	000	B2	FRUITS AND VEGETABLES										6	2	4	6	J	17A	1	B	J	1	G					29						
4	I	0013H	1177	DLA13H-83-AFA08	B	C	Z	5	2	2	8915	000	B2	FRUITS AND VEGETABLES										6	2	4	6	J	17A	1	B	J	1	I					26						
4	I	0013H	1178	DLA13H-83-AFA08	B	C	Z	5	2	2	8915	000	B2	FRUITS AND VEGETABLES										6	2	4	6	J	17A	1	B	J	1	I					31						
LOCATION		TOTAL				6																					171																		
RODIO TRACTOR SALES INC		HAMMONTON		NEW JERSEY		018807	1740	31																																					
1	H	OHC21	0059	DAHC21-83-C0045	B	C	B	1	2	2	3710	000	C9E	SOIL PREPARATION EQUIPMENT										8	A	3	3	J	0000	0	J	1	F					99							
RODRIGUEZ JULIO C		FLORIDA CITY		FLORIDA		021792	1200	10																																					
1	K	OZD04	0243	MDA904-83-C0034	A	C	Z	5	2	2	U009	000	S1	OTHER TRAINING										8	1	3	5	J	04	5	B	J	1	J					25						
RODRIGUEZ ORBEN		ROOSEVELT ROADS		PUERTO RCO		094017	0840	PR																																					
2	I	C2470	K649	N62470-83-C4286	A	C	Z	1	2	2	Z161	000	C2	MAINT-REPAIR-ALTER/FAMILY HO										8	A	3	4	J	01B	1	B	J	1	H					18						
RODRIGUEZ PLUMBING SERVICE		LACKLAND AFB		TEXAS		076887	4350	44																																					
3	I	OJA27	0966	F41800-83-C0216	A	C	E	5	2	2	Z249	000	C2	MAINT-REPAIR-ALTER/OTHER UTI										4	6	3	5	J	17B	7	B	J	1	I					111						
RODRIGUEZ PLUMBING SERVICE		LAUGHLIN AFB		TEXAS		076887	4500	44																																					
3	L	OJA25	0022	F41685-83-C0003	A	C	E	1	2	2	Z249	000	C2	MAINT-REPAIR-ALTER/OTHER UTI										4	6	3	5	J	17B	7	B	J	1	K					35						
CONTRACTOR TOTAL						2																					149																		
RODS OIL CO		ALTUS		OKLAHOMA		057021	0120	37																																					
4	A	00600	1648	DLA600-83-D4051	E	C	B	5	3	2	9130	000	A8A	LIQUID PROPELLANTS & FUEL										6	A	3	3	J	0000	0	K	1	L					77							
4	E	00600	2481	DLA600-83-D4363	E	C	B	5	3	2	9140	000	A8A	FUEL OILS										6	A	3	3	J	0000	0	K	1	D					868							

										DESCRIPTION OF COMDTY/SRVC														
										2	3	4	5	6	7	8	9	10	11					
RODS OIL CO										OKLAHOMA 057021 0120 37														
4 H	00600	2809	DLA600-83-D4363	E C B	5	3	2	9130	000	A8A	LIQUID PROPELLANTS & FUEL	PE	6	A	3	3	J	0000	0	K	1	G	25	
LOCATION TOTAL										970														
ROE CONSTRUCTION CORP										CALIFORNIA 088448 7395 05														
3 L	OSL02	0009	FG4684-83-C0002	B C E	5	2	2	Z299	000	C2	MAINT-REPAIR-ALTER/OTHER NON	8	A	3	4	J	01B	1	B	J	1	J	30	
ROE CONSTRUCTION CORP										COLORADO 088448 0945 06														
1 I	OCA45	0234	DACA45-83-C0149	D C E	5	2	2	Y299	000	C2	CONSTRUCTION/ALL OTHER NON-B	8	A	3	4	J	01B	1	B	J	1	I	318	
CONTRACTOR TOTAL										348														
ROEBBELEN CONSTRUCTION CO INC										CALIFORNIA 739395 1230 05														
2 E	C2474	Y610	N62474-79-C5044	E C E	1	2	2	Y159	000	C2	CONSTRUCTION/OTHER INDUSTRIA	8	A	8	4	J	01B	2	B	J	1	D	27	
2 E	C2474	Y612	N62474-79-C5044	E C E	1	2	2	Y159	000	C2	CONSTRUCTION/OTHER INDUSTRIA	8	A	8	4	J	01B	2	B	J	1	D	45	
2 F	C2474	Y657	N62474-79-C5044	E C E	1	2	2	Y159	000	C2	CONSTRUCTION/OTHER INDUSTRIA	8	A	8	4	J	01B	1	B	J	1	E	41	
LOCATION TOTAL										113														
ROEBBELEN CONSTRUCTION CO INC										CALIFORNIA 739395 4150 05														
1 F	OCA05	0209	DACA05-82-C0200	D C E	5	2	2	Y129	000	C2	CONSTRUCTION/OTHER AIRFIELD	8	A	8	3	J	0000	0	J	1	F	120		
1 F	OCA05	0210	DACA05-82-C0200	D C E	5	2	2	Y129	000	C2	CONSTRUCTION/OTHER AIRFIELD	8	A	8	3	J	0000	0	J	1	F	1,336		
1 F	OCA05	0211	DACA05-82-C0200	D C E	5	2	2	Y129	000	C2	CONSTRUCTION/OTHER AIRFIELD	8	A	8	3	J	0000	0	J	1	F	576		
1 G	OCA05	0226	DACA05-82-C0200	D C E	5	2	2	Y129	000	C2	CONSTRUCTION/OTHER AIRFIELD	8	A	7	3	J	0000	0	J	1	F	140-		
1 I	OCA05	0303	DACA05-82-C0200	D C E	5	2	2	Y129	000	C2	CONSTRUCTION/OTHER AIRFIELD	8	A	7	3	J	0000	0	J	1	H	33		
LOCATION TOTAL										1,887														
ROEBBELEN CONSTRUCTION CO INC										CALIFORNIA 739395 4400 05														
1 C	OCA05	0103	DACA05-83-C0072	D C E	1	2	2	Y139	000	C2	CONSTRUCTION/OTHER EDUCATION	8	A	3	4	J	01B	1	B	J	1	C	5,536	
CONTRACTOR TOTAL										7,838														
ROEBBELEN ENGINEERING										CALIFORNIA 089394 2440 05														
1 C	OCA05	0064	DACA05-83-C0049	D C E	7	2	2	Y149	000	C2	CONSTRUCTION/OTHER HOSPITAL	8	A	3	4	J	17A	1	B	J	1	A	3,333	
1 H	OCA05	0295	DACA05-83-C0049	D C E	1	2	2	Y149	000	C2	CONSTRUCTION/OTHER HOSPITAL	8	A	8	4	J	17A	1	B	J	1	H	93	
LOCATION TOTAL										3,426														
ROEBBELEN ENGINEERING										CALIFORNIA 089394 4150 05														
1 H	OCA05	0290	DACA05-83-C0190	D C E	5	2	2	Y119	000	C2	CONSTRUCTION/OTHER ADMIN & S	8	A	3	3	J	0000	0	J	1	H	5,947		
CONTRACTOR TOTAL										9,373														
ROEDER										GERMANY 074322 0000 0Y														
1 H	OJA04	0546	DAJA04-83-C0755	B C Z	5	2	2	Z199	000	C2	MAINT-REPAIR-ALTER/MISCELLAN	7	9	3	5	L	06	1	B	J	1	H	45	
1 H	OJA37	1365	DAJA37-83-C0670	B C Z	5	2	2	W083	000	S1	LEASE-RENTAL OF EQ/TEXTILES-	7	9	3	5	L	06	1	B	J	2	G	154	
LOCATION TOTAL										199														
ROEDER ALFRED										GERMANY 020208 0000 0Y														
1 H	OJA76	0682	DAJA76-83-C0624	B C Z	5	3	2	Z192	000	C2	MAINT-REPAIR-ALTER/TESTING	B	7	9	3	5	L	06	1	B	J	1	H	80

S M	V O	C N	5555	AAAA	AAAAAA	BB	CCCC	3	A	C	8	999	C	D	10A	10B	10C	11	DESCRIPTION OF CMDTY/SRVC	2	3	4	5	6	1717	8	9	A	0	1	3	24	999999	(00)											
																			GERMANY		088977		0000		GY																				
ROEDL GMBH	4	A	00600	1267	DLA600-82-D1903	B	C	Z	5	3	2	9140	000	A8A	FUEL OILS	6	A	3	5	L	06	1	B	K	1	H						53													
																			TEXAS		739500		2570		44																				
ROEGELEIN PROVISION CO	4	J	00137	0012	DLA137-83-CB020	D	C	Z	5	2	2	8905	000	B2	MEAT POULTRY AND FISH	6	2	3	5	J	09	1	B	J	1	J						49													
																			TEXAS		739500		6990		44																				
ROEGELEIN PROVISION CO	3	K	OJA27	0188	DLA13H-82-DM602	B	C	Z	5	2	2	8905	000	B2	MEAT POULTRY AND FISH	6	6	4	3	B	0000	0	J	1	K						28														
3	K	OJA27	0194	DLA13H-82-DM602	B	C	Z	5	2	2	8905	000	B2	MEAT POULTRY AND FISH	6	6	4	3	B	0000	0	J	1	K						29															
3	K	OJA27	0195	DLA13H-82-DM602	B	C	Z	5	2	2	8905	000	B2	MEAT POULTRY AND FISH	6	6	4	3	B	0000	0	J	1	K						31															
3	K	OJA27	0196	DLA13H-82-DM602	B	C	Z	5	2	2	8905	000	B2	MEAT POULTRY AND FISH	6	6	4	3	B	0000	0	J	1	K						29															
3	K	OJA27	0197	DLA13H-82-DM602	B	C	Z	5	2	2	8905	000	B2	MEAT POULTRY AND FISH	6	6	4	3	B	0000	0	J	1	K						28															
3	B	OJA27	0350	DLA13H-82-DM602	B	C	Z	5	2	2	8905	000	B2	MEAT POULTRY AND FISH	6	6	4	3	B	0000	0	J	4	A						27															
3	B	OJA27	0351	DLA13H-82-DM602	B	C	Z	5	2	2	8905	000	B2	MEAT POULTRY AND FISH	6	6	4	3	B	0000	0	J	4	A						28															
3	B	OJA27	0352	DLA13H-82-DM602	B	C	Z	5	2	2	8905	000	B2	MEAT POULTRY AND FISH	6	6	4	3	B	0000	0	J	4	A						28															
3	B	OJA27	0353	DLA13H-82-DM602	B	C	Z	5	2	2	8905	000	B2	MEAT POULTRY AND FISH	6	6	4	3	B	0000	0	J	4	A						33															
3	I	OJA27	0841	DLA13H-83-DM659	B	C	Z	5	2	2	8905	000	B2	MEAT POULTRY AND FISH	6	2	4	3	B	09	5	B	J	1	I						30														
3	I	OJA27	0840	DLA13H-83-DM659	B	C	Z	5	2	2	8905	000	B2	MEAT POULTRY AND FISH	6	2	4	3	B	0000	0	J	1	I						29															
3	I	OJA27	0842	DLA13H-83-DM659	B	C	Z	5	2	2	8905	000	B2	MEAT POULTRY AND FISH	6	2	4	3	B	0000	0	J	1	I						35															
3	I	OJA27	0843	DLA13H-83-DM659	B	C	Z	5	2	2	8905	000	B2	MEAT POULTRY AND FISH	6	2	4	3	B	0000	0	J	1	I						30															
3	I	OJA27	0844	DLA13H-83-DM659	B	C	Z	5	2	2	8905	000	B2	MEAT POULTRY AND FISH	6	2	4	3	B	0000	0	J	1	I						20															
3	I	OJA27	0845	DLA13H-83-DM659	B	C	Z	5	2	2	8905	000	B2	MEAT POULTRY AND FISH	6	2	4	3	B	0000	0	J	1	I						33															
3	I	OJA27	0866	DLA13H-83-DM659	B	C	Z	5	2	2	8905	000	B2	MEAT POULTRY AND FISH	6	2	4	3	B	0000	0	J	1	I						26															
3	I	OJA27	0879	DLA13H-83-DM659	B	C	Z	5	2	2	8905	000	B2	MEAT POULTRY AND FISH	6	2	4	3	B	0000	0	J	1	I						32															
3	I	OJA27	0880	DLA13H-83-DM659	B	C	Z	5	2	2	8905	000	B2	MEAT POULTRY AND FISH	6	2	4	3	B	0000	0	J	1	I						30															
3	I	OJA27	0881	DLA13H-83-DM659	B	C	Z	5	2	2	8905	000	B2	MEAT POULTRY AND FISH	6	2	4	3	B	0000	0	J	1	I						41															
3	I	OJA27	0882	DLA13H-83-DM659	B	C	Z	5	2	2	8905	000	B2	MEAT POULTRY AND FISH	6	2	4	3	B	0000	0	J	1	I						27															
4	J	0013H	2003	DLA13H-83-CC004	D	C	Z	5	2	2	8905	000	B2	MEAT POULTRY AND FISH	6	2	3	5	C	09	1	B	J	1	J						136														
4	J	0013H	2014	DLA13H-83-CC017	E	C	Z	5	2	2	8905	000	B2	MEAT POULTRY AND FISH	6	2	3	5	C	09	1	B	J	1	J						45														
4	J	0013H	2050	DLA13H-83-CC024	E	C	Z	5	2	2	8905	000	B2	MEAT POULTRY AND FISH	6	2	3	5	C	09	1	B	J	1	J						138														
4	J	0013H	2065	DLA13H-83-CC032	E	C	Z	5	2	2	8905	000	B2	MEAT POULTRY AND FISH	6	2	3	5	C	09	1	B	J	1	J						80														
4	J	0013H	2067	DLA13H-83-CC034	E	C	Z	5	2	2	8905	000	B2	MEAT POULTRY AND FISH	6	2	3	5	C	09	1	B	J	1	J						74														
4	J	0013H	2109	DLA13H-83-CC045	E	C	Z	5	2	2	8905	000	B2	MEAT POULTRY AND FISH	6	2	3	5	C	09	1	B	J	1	J						76														
4	J	0013H	2112	DLA13H-83-CC048	E	C	Z	5	2	2	8905	000	B2	MEAT POULTRY AND FISH	6	2	3	5	C	09	1	B	J	1	J						26														
4	J	0013H	2116	DLA13H-83-CC053	E	C	Z	5	2	2	8905	000	B2	MEAT POULTRY AND FISH	6	2	3	5	C	09	1	B	J	1	J						56														
4	J	0013H	2134	DLA13H-83-CC063	E	C	Z	5	2	2	8905	000	B2	MEAT POULTRY AND FISH	6	2	3	5	C	09	1	B	J	1	J						36														
4	J	0013H	2135	DLA13H-83-CC065	E	C	Z	5	2	2	8905	000	B2	MEAT POULTRY AND FISH	6	2	3	5	C	09	1	B	J	1	J						64														
4	J	0013H	2151	DLA13H-83-CC068	E	C	Z	5	2	2	8905	000	B2	MEAT POULTRY AND FISH	6	2	3	5	C	09	1	B	J	1	J						76														
4	J	0013H	2155	DLA13H-83-CC072	E	C	Z	5	2	2	8905	000	B2	MEAT POULTRY AND FISH	6	2	3	5	C	09	1	B	J	1	J						32														
4	K	0013H	2188	DLA13H-83-CC080	E	C	Z	5	2	2	8905	000	B2	MEAT POULTRY AND FISH	6	2	3	5	C	09	1	B	J	1	J						48														
4	K	0013H	2246	DLA13H-83-CC110	E	C	Z	5	2	2	8905	000	B2	MEAT POULTRY AND FISH	6	2	3	5	C	09	1	B	J	1	K						46														
4	K	0013H	2253	DLA13H-83-CC120	E	C	Z	5	2	2	8905	000	B2	MEAT POULTRY AND FISH	6	2	3	5	C	09	1	B	J	1	K						32														
4	K	0013H	2323	DLA13H-83-CC148	E	C	Z	5	2	2	8905	000	B2	MEAT POULTRY AND FISH	6	2	3	5	C	09	1	B	J	1	K						78														
4	K	0013H	2327	DLA13H-83-CC152	E	C	Z	5	2	2	8905	000	B2	MEAT POULTRY AND FISH	6	2	3	5	C	09	1	B	J	1	K						43														
4	L	0013H	2351	DLA13H-83-CC158	E	C	Z	5	2	2	8905	000	B2	MEAT POULTRY AND FISH	6	2	3	5	C	09	1	B	J	1	K						74														
4	L	0013H	2368	DLA13H-83-CC177	E	C	Z	5	2	2	8905	000	B2	MEAT POULTRY AND FISH	6	2	3	5	C	09	1	B	J	1	L						73														
4	L	0013H	2369	DLA13H-83-CC178	E	C	Z	5	2	2	8905	000	B2	MEAT POULTRY AND FISH	6	2	3	5	C	09	1	B	J	1	L						136														
4	L	0013H	2371	DLA13H-83-CC180	E	C	Z	5	2	2	8905	000	B2	MEAT POULTRY AND FISH	6	2	3	5	C	09	1	B	J	1	L						73														

S M
 V O 1111 222222 22 22222 5 7 9 9 1 1 1 1 1 1 1 9 2 2 2
 C N 55555 AAAA AAAAAA BB CCCCC 3 A C 8 999 C D 10A 10B 10C 11 DESCRIPTION OF CMDTY/SRVC 2 3 4 5 6 1717 8 9 A 0 1 3 24 \$\$\$111000

ROEGELEIN PROVISION CO				SAN ANTONIO				TEXAS				739500	6990	44							
4 L	0013H	2432	DLA13H-83-CC201	E C Z 5	2 2	8905	000 B2	MEAT	POULTRY	AND	FISH	6 2	3 5	C 09	1 B	J 1	L	124			
4 L	0013H	2443	DLA13H-83-CC216	E C Z 5	2 2	8905	000 B2	MEAT	POULTRY	AND	FISH	6 2	3 5	C 09	1 B	J 1	L	119			
4 L	0013H	2446	DLA13H-83-CC219	E C Z 5	2 2	8905	000 B2	MEAT	POULTRY	AND	FISH	6 2	3 5	C 09	1 B	J 1	L	92			
4 A	0013H	2496	DLA13H-83-CC226	E C Z 5	2 2	8905	000 B2	MEAT	POULTRY	AND	FISH	6 2	3 5	C 09	1 B	J 1	A	64			
4 A	0013H	2525	DLA13H-83-CC245	E C Z 5	2 2	8905	000 B2	MEAT	POULTRY	AND	FISH	6 2	3 5	C 09	1 B	J 1	A	36			
4 A	0013H	2533	DLA13H-83-CC256	E C Z 5	2 2	8905	000 B2	MEAT	POULTRY	AND	FISH	6 2	3 5	C 09	1 B	J 1	A	138			
4 A	0013H	2582	DLA13H-83-CC274	E C Z 5	2 2	8905	000 B2	MEAT	POULTRY	AND	FISH	6 2	3 5	C 09	1 B	J 1	A	182			
4 A	0013H	2591	DLA13H-83-CC286	E C Z 5	2 2	8905	000 B2	MEAT	POULTRY	AND	FISH	6 2	3 5	C 09	1 B	J 1	A	60			
4 B	0013H	2595	DLA13H-83-CC288	E C Z 5	2 2	8905	000 B2	MEAT	POULTRY	AND	FISH	6 2	3 5	C 09	1 B	J 1	A	120			
4 B	0013H	2601	DLA13H-83-CC295	E C Z 5	2 2	8905	000 B2	MEAT	POULTRY	AND	FISH	6 2	3 5	C 09	1 B	J 1	A	88			
4 B	0013H	2620	DLA13H-83-CC298	E C Z 5	2 2	8905	000 B2	MEAT	POULTRY	AND	FISH	6 2	3 5	C 09	1 B	J 1	A	35			
4 B	0013H	2632	DLA13H-83-CC305	E C Z 5	2 2	8905	000 B2	MEAT	POULTRY	AND	FISH	6 2	3 5	C 09	1 B	J 1	B	108			
4 B	0013H	2656	DLA13H-83-CC310	E C Z 5	2 2	8905	000 B2	MEAT	POULTRY	AND	FISH	6 2	3 5	C 09	1 B	J 1	B	71			
4 B	0013H	2672	DLA13H-83-CC322	E C Z 5	2 2	8905	000 B2	MEAT	POULTRY	AND	FISH	6 2	3 5	C 09	1 B	J 1	B	75			
4 B	0013H	2701	DLA13H-83-CC333	E C Z 5	2 2	8905	000 B2	MEAT	POULTRY	AND	FISH	6 2	3 5	C 09	1 B	J 1	B	66			
4 B	0013H	2738	DLA13H-83-CC358	E C Z 5	2 2	8905	000 B2	MEAT	POULTRY	AND	FISH	6 2	3 5	C 09	1 B	J 1	B	47			
4 C	0013H	2777	DLA13H-83-CC374	E C Z 5	2 2	8905	000 B2	MEAT	POULTRY	AND	FISH	6 2	3 5	C 09	1 B	J 1	C	55			
4 C	0013H	2787	DLA13H-83-CC381	E C Z 5	2 2	8905	000 B2	MEAT	POULTRY	AND	FISH	6 2	3 5	C 09	1 B	J 1	C	125			
4 C	0013H	2817	DLA13H-83-CC392	E C Z 5	2 2	8905	000 B2	MEAT	POULTRY	AND	FISH	6 2	3 5	C 09	1 B	J 1	C	36			
4 C	0013H	2840	DLA13H-83-CC396	E C Z 5	2 2	8905	000 B2	MEAT	POULTRY	AND	FISH	6 2	3 5	C 09	1 B	J 1	C	36			
4 C	0013H	2876	DLA13H-83-CC398	E C Z 5	2 2	8905	000 B2	MEAT	POULTRY	AND	FISH	6 2	3 5	C 09	1 B	J 1	C	42			
4 D	0013H	2926	DLA13H-83-CC427	E C Z 5	2 2	8905	000 B2	MEAT	POULTRY	AND	FISH	6 2	3 5	C 09	1 B	J 1	C	56			
4 D	0013H	2942	DLA13H-83-CC431	E C Z 5	2 2	8905	000 B2	MEAT	POULTRY	AND	FISH	6 2	3 5	C 09	1 B	J 1	C	33			
4 D	0013H	2951	DLA13H-83-CC441	E C Z 5	2 2	8905	000 B2	MEAT	POULTRY	AND	FISH	6 2	3 5	C 09	1 B	J 1	C	80			
4 D	0013H	2963	DLA13H-83-CC452	E C Z 5	2 2	8905	000 B2	MEAT	POULTRY	AND	FISH	6 2	3 5	C 09	1 B	J 1	D	10			
4 D	0013H	4076	DLA13H-83-CC476	E C Z 5	2 2	8905	000 B2	MEAT	POULTRY	AND	FISH	6 2	3 5	C 09	1 B	J 1	D	30			
4 D	0013H	4078	DLA13H-83-CC498	E C Z 5	2 2	8905	000 B2	MEAT	POULTRY	AND	FISH	6 2	3 5	C 09	1 B	J 1	D	9			
4 D	0013H	4088	DLA13H-83-CC508	E C Z 5	2 2	8905	000 B2	MEAT	POULTRY	AND	FISH	6 2	3 5	C 09	1 B	J 1	D	15			
4 D	0013H	4116	DLA13H-83-CC513	E C Z 5	2 2	8905	000 B2	MEAT	POULTRY	AND	FISH	6 2	3 5	C 09	1 B	J 1	D	26			
4 E	0013H	4182	DLA13H-83-CC536	E C Z 5	2 2	8905	000 B2	MEAT	POULTRY	AND	FISH	6 2	3 5	C 09	1 B	J 1	E	30			
4 E	0013H	4184	DLA13H-83-CC538	E C Z 5	2 2	8905	000 B2	MEAT	POULTRY	AND	FISH	6 2	3 5	C 09	1 B	J 1	E	53			
4 E	0013H	4189	DLA13H-83-CC543	E C Z 5	2 2	8905	000 B2	MEAT	POULTRY	AND	FISH	6 2	3 5	C 09	1 B	J 1	E	52			
4 E	0013H	4224	DLA13H-83-CC558	D C Z 5	2 2	8905	000 B2	MEAT	POULTRY	AND	FISH	6 2	3 5	C 09	1 B	J 1	E	74			
4 E	0013H	4247	DLA13H-83-CC561	E C Z 5	2 2	8905	000 B2	MEAT	POULTRY	AND	FISH	6 2	3 5	C 09	1 B	J 1	E	93			
4 E	0013H	4252	DLA13H-83-CC568	E C Z 5	2 2	8905	000 B2	MEAT	POULTRY	AND	FISH	6 2	3 5	C 09	1 B	J 1	E	43			
4 E	0013H	4254	DLA13H-83-CC570	E C Z 5	2 2	8905	000 B2	MEAT	POULTRY	AND	FISH	6 2	3 5	C 09	1 B	J 1	E	48			
4 E	0013H	4289	DLA13H-83-CC586	E C Z 5	2 2	8905	000 B2	MEAT	POULTRY	AND	FISH	6 2	3 5	C 09	1 B	J 1	E	97			
4 E	0013H	4346	DLA13H-83-CC601	E C Z 5	2 2	8905	000 B2	MEAT	POULTRY	AND	FISH	6 2	3 5	C 09	1 B	J 1	E	35			
4 E	0013H	4351	DLA13H-83-CC604	E C Z 5	2 2	8905	000 B2	MEAT	POULTRY	AND	FISH	6 2	3 5	C 09	1 B	J 1	E	77			
4 E	0013H	4352	DLA13H-83-CC608	E C Z 5	2 2	8905	000 B2	MEAT	POULTRY	AND	FISH	6 2	3 5	C 09	1 B	J 1	E	66			
4 F	0013H	4439	DLA13H-83-CC637	E C Z 5	2 2	8905	000 B2	MEAT	POULTRY	AND	FISH	6 2	3 5	C 09	1 B	J 1	F	66			
4 F	0013H	4449	DLA13H-83-CC650	E C Z 5	2 2	8905	000 B2	MEAT	POULTRY	AND	FISH	6 2	3 5	C 09	1 B	J 1	F	29			
4 F	0013H	4517	DLA13H-83-CC672	E C Z 5	2 2	8905	000 B2	MEAT	POULTRY	AND	FISH	6 2	3 5	C 09	1 B	J 1	F	51			
4 F	0013H	4519	DLA13H-83-CC674	E C Z 5	2 2	8905	000 B2	MEAT	POULTRY	AND	FISH	6 2	3 5	C 09	1 B	J 1	F	25			
4 G	0013H	4558	DLA13H-83-CC686	E C Z 5	2 2	8905	000 B2	MEAT	POULTRY	AND	FISH	6 2	3 5	C 09	1 B	J 1	F	85			
4 G	0013H	4582	DLA13H-83-CC699	E C Z 5	2 2	8905	000 B2	MEAT	POULTRY	AND	FISH	6 2	3 5	C 09	1 B	J 1	G	44			
4 G	0013H	4600	DLA13H-83-CC710	E C Z 5	2 2	8905	000 B2	MEAT	POULTRY	AND	FISH	6 2	3 5	C 09	1 B	J 1	G	52			
4 G	0013H	4678	DLA13H-83-CC728	E C Z 5	2 2	8905	000 B2	MEAT	POULTRY	AND	FISH	6 2	3 5	C 09	1 B	J 1	G	56			
4 H	0013H	4685	DLA13H-83-CC735	E C Z 5	2 2	8905	000 B2	MEAT	POULTRY	AND	FISH	6 2	3 5	C 09	1 B	J 1	G	105			

S M
V O 1111 222222 22 22222 5 7 9 9 1 1 1 1 1 1 1 9 2 2 2
C N 55555 AAAAA AAAAAA BB CCCCC 3 A C 8 999 C D 10A 10B 10C 11 DESCRIPTION OF CMDTY/SRVC 2 3 4 5 6 1717 8 9 A 0 1 3 24 \$\$\$\$\$\$ 0000

ROEGELEIN PROVISION CO		SAN ANTONIO		TEXAS		739500	6990	44										
4 H	0013H	4687	DLA13H-83-CC737	E C Z	5	2 2	8905	000	B2	MEAT POULTRY AND FISH	6 2 3 5 C 09	1 B	J 1 G	46				
4 H	0013H	4712	DLA13H-83-CC742	E C Z	5	2 2	8905	000	B2	MEAT POULTRY AND FISH	6 2 3 5 C 09	1 B	J 1 H	31				
4 H	0013H	4715	DLA13H-83-CC745	E C Z	5	2 2	8905	000	B2	MEAT POULTRY AND FISH	6 2 3 5 C 09	1 B	J 1 H	56				
4 H	0013H	4812	DLA13H-83-CC786	E C Z	5	2 2	8905	000	B2	MEAT POULTRY AND FISH	6 2 3 5 C 09	1 B	J 1 H	48				
4 H	0013H	4847	DLA13H-83-CC794	E C Z	5	2 2	8905	000	B2	MEAT POULTRY AND FISH	6 2 3 5 C 09	1 B	J 1 H	52				
4 H	0013H	4862	DLA13H-83-CC798	E C Z	5	2 2	8905	000	B2	MEAT POULTRY AND FISH	6 2 3 5 C 09	1 B	J 1 H	50				
4 I	0013H	445A	DLA13H-83-CC876	E C Z	5	2 2	8905	000	B2	MEAT POULTRY AND FISH	6 2 3 5 C 09	1 B	J 1 I	57				
4 I	0013H	448A	DLA13H-83-CC879	E C Z	5	2 2	8905	000	B2	MEAT POULTRY AND FISH	6 2 3 5 C 09	1 B	J 1 I	43				
4 J	00137	0044	DLA137-83-CB093	D C Z	5	2 2	8905	000	B2	MEAT POULTRY AND FISH	6 2 3 5 J 09	1 B	J 1 J	33				
4 C	00137	0385	DLA137-83-CB871	D C Z	5	2 2	8905	000	B2	MEAT POULTRY AND FISH	6 2 3 5 J 09	1 B	J 1 C	25				
4 H	00137	0725	DLA137-83-CC657	D C Z	5	2 2	8905	000	B2	MEAT POULTRY AND FISH	6 2 3 5 J 09	1 B	J 1 H	31				
4 I	00137	0730	DLA137-83-CC778	D C Z	5	2 2	8905	000	B2	MEAT POULTRY AND FISH	6 2 3 5 J 09	1 B	J 1 H	27				
		LOCATION TOTAL												102				
		CONTRACTOR TOTAL												103				
														6,110				
														6,159				
ROEHL WALTER				GERMANY		003039	0000	GY										
1 G	OJA76	0639	DAJA76-83-C0667	B C Z	5	3 2	Z161	000	C2	MAINT-REPAIR-ALTER/FAMILY HO	7 9 3 5 L 06	1 B	J 1 G	54				
1 I	OJA76	0926	DAJA76-83-C1073	B C Z	5	3 2	Z161	000	C2	MAINT-REPAIR-ALTER/FAMILY HO	7 9 3 5 L 06	1 B	J 1 I	131				
		LOCATION TOTAL												2				
														165				
ROEN SALVAGE CO		GRAND HAVEN		MICHIGAN		739530	2260	23										
5 I	OCW35	0092	DACW35-83-C0047	D C E	5	2 2	Y299	000	C2	CONSTRUCTION/ALL OTHER NON-B	8 A 7 4 J 01B	1 B	J 1 I	100				
ROEN SALVAGE CO		HOLLAND		MICHIGAN		739530	2630	23										
5 E	OCW35	0030	DACW35-83-C0012	D C E	5	2 2	Y299	000	C2	CONSTRUCTION/ALL OTHER NON-B	8 A 7 4 J 01B	1 B	J 1 D	565				
5 G	OCW35	0065	DACW35-83-C0012	D C E	5	2 2	Y299	000	C2	CONSTRUCTION/ALL OTHER NON-B	8 A 7 4 J 01B	1 B	J 1 C	600				
5 I	OCW35	0086	DACW35-83-C0012	D C E	5	2 2	Y299	000	C2	CONSTRUCTION/ALL OTHER NON-B	8 A 7 4 J 01B	1 B	J 1 I	250				
5 J	OCW35	0091	DACW35-83-C0012	D C E	5	2 2	Y299	000	C2	CONSTRUCTION/ALL OTHER NON-B	8 A 7 4 J 01B	1 B	J 1 I	808				
		LOCATION TOTAL												4				
														2,224				
ROEN SALVAGE CO		ASHLAND		WISCONSIN		739530	0220	50										
5 B	OCW35	0007	DACH35-81-C0051	A C E	7	2 2	Y299	000	C2	CONSTRUCTION/ALL OTHER NON-B	8 A 6 4 J 01B	1 B	J 1 J	38				
ROEN SALVAGE CO		GREEN BAY		WISCONSIN		739530	2210	50										
5 C	OCW35	0024	DACW35-82-C0052	D C E	5	2 2	Y299	000	C2	CONSTRUCTION/ALL OTHER NON-B	8 A 7 4 J 01B	1 B	J 1 J	53				
5 C	OCW35	0025	DACW35-82-C0052	D C E	5	2 2	Y299	000	C2	CONSTRUCTION/ALL OTHER NON-B	8 A 7 4 J 01B	1 B	J 1 A	103				
5 E	OCW35	0036	DACW35-82-C0052	D C E	5	2 2	Y299	000	C2	CONSTRUCTION/ALL OTHER NON-B	8 A 7 4 J 01B	1 B	J 1 C	383				
		LOCATION TOTAL												3				
														539				
		CONTRACTOR TOTAL												9				
														2,901				
ROESE CONTRACTING CO INC		WURTSMITH AFB		MICHIGAN		007849	6020	23										
3 E	OSB15	0028	F20603-83-C0009	D C E	1	2 2	Z244	000	C2	MAINT-REPAIR-ALTER/SEWERAGE	8 A 3 4 J 01B	1 B	J 1 D	141				
ROESSLER CONSTRUCTION CO		CHANUTE AFB		ILLINOIS		004402	1610	14										
1 B	OCA27	0005	DACA45-82-C0045	D C E	5	2 2	Y219	000	C2	CONSTRUCTION/OTHER CONSERVAT	8 A 8 4 J 01B	1 B	J 1 K	21				
3 G	OJA06	0186	F11602-82-C0044	D C E	5	2 2	Z224	000	C2	MAINT-REPAIR-ALTER/PARKING F	8 A 6 4 J 01B	1 B	J 1 G	45				

AD-A146 129

PRIME CONTRACT AWARDS ALPHABETICALLY BY CONTRACTOR BY

6/10

STATE OR COUNTRY AND (U) WASHINGTON HEADQUARTERS

SERVICES (DOD) DC DIRECTORATE FOR INT. 1983

UNCLASSIFIED

DIOR/ST18-83/PT-8

F/G 15/5

NL

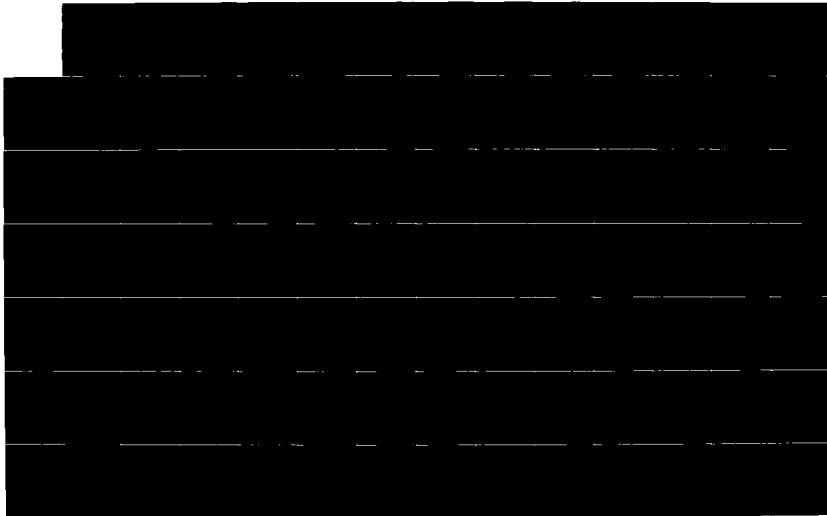

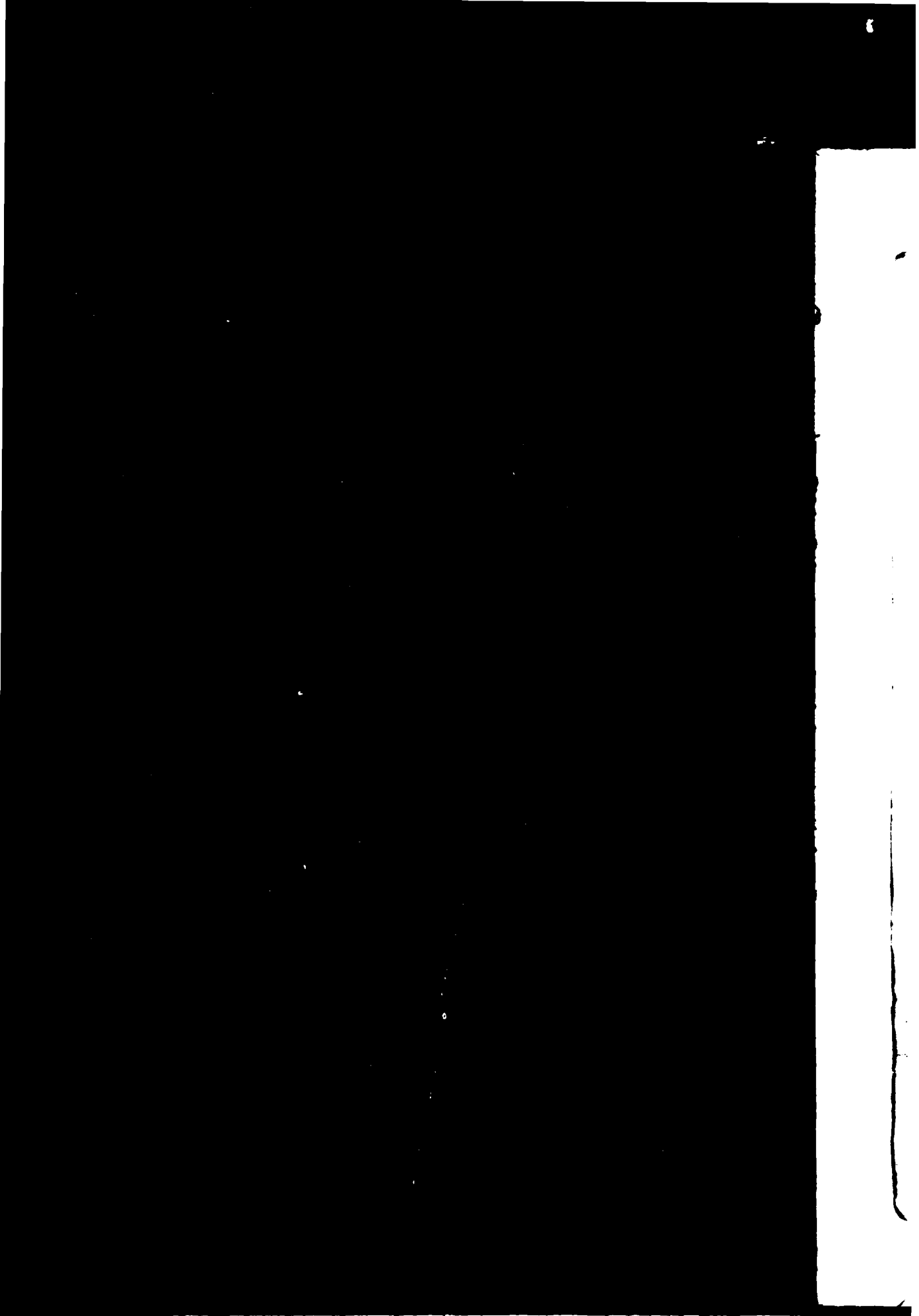

[Redacted text block]

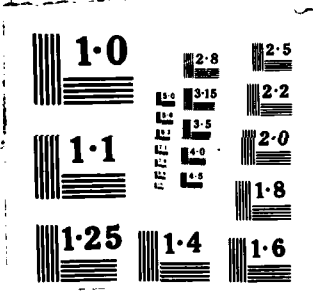

IPC613 A

S M
V G
C N 55555

ROESSLER I
3 I OJA06
3 I OJA06
3 I OJA06
3 I OJA06

ROESSLER I
3 I OSB08
3 I OSB08

ROFLAN CO
4 B 00400
4 E 00400
4 D 00400
4 J 00900
4 G 00900

ROGAR MFG
1 D OAE07

ROGELE INI
1 F OAG36

ROGER NAGI
1 I OCA45

ROGERS & I
1 I OCA85

ROGERS & I
5 G OCW85

ROGERS & I
1 F OCA85

ROGERS & I
1 C OCA85
1 I OCA85
1 I OCA85
1 I OCA85

1	2	3	4	5	6	7	8	9	10	11	12	13	14	15	16	17	18	19	20	21	22	23	24	25	26	27	28	29	30	31	32	33	34	35	36	37	38	39	40	41	42	43	44	45	46	47	48	49	50													
AAAAA	BB	CCCC	3	A	C	8	999	C	D	10A	10B	10C	11	DESCRIPTION OF CMDTY/SRVC	2	3	4	5	6	1717	8	9	A	0	1	3	24	\$\$\$\$\$(000)																																		
222222	22	22222	5	7			9	9							1	1	1	1	1																																											
000000	00	00000	0	0			0	0							1	1	1	1	1																																											

000000	00	00000	0	0			0	0							1	1	1	1	1																																											

000000	00	00000	0	0			0	0							1	1	1	1	1																																											

000000	00	00000	0	0			0	0							1	1	1	1	1																																											

000000	00	00000	0	0			0	0							1	1	1	1	1																																											

000000	00	00000	0	0			0	0							1	1	1	1	1																																											

000000	00	00000	0	0			0	0							1	1	1	1	1																																											

000000	00	00000	0	0			0	0							1	1	1	1	1																																											

000000	00	00000	0	0			0	0							1	1	1	1	1																																											

000000	00	00000	0	0			0	0							1	1	1	1	1																																											

000000	00	00000	0	0			0	0							1	1	1	1	1																																											

000000	00	00000	0	0			0	0							1	1	1	1	1																																											

000000	00	00000	0	0			0	0							1	1	1	1	1																																											

000000	00	00000	0	0			0	0							1	1	1	1	1																																											

000000	00	00000	0	0			0	0							1	1	1	1	1																																											

000000	00	00000	0	0			0	0							1	1	1	1	1																																											

000000	00	00000	0	0			0	0							1	1	1	1	1																																											

000000	00	00000	0	0			0	0							1	1	1	1	1																																											

000000	00	00000	0	0			0	0							1	1	1	1	1																																											

000000	00	00000	0	0			0	0							1	1	1	1	1																																											

000000	00	00000	0	0			0	0							1	1	1	1	1																																											

000000	00	00000	0	0			0	0							1	1	1	1	1																																											

000000	00	00000	0	0			0	0							1	1	1	1	1																																											

000000	00	00000	0	0			0	0							1	1	1	1	1																																											

000000	00	00000	0	0			0	0							1	1	1	1	1																																											

000000	00	00000	0	0			0	0							1	1	1	1	1																																											

000000	00	00000	0	0			0	0							1	1	1	1	1																																											

000000	00	00000	0	0			0	0							1	1	1	1	1																																											

000000	00	00000	0	0			0	0							1	1	1	1	1																																											

000000	00	00000	0	0			0	0							1	1	1	1	1																																											

000000	00	00000	0	0			0	0							1	1	1	1	1																																											

000000	00	00000	0	0			0																																																							

 222 22 22222 5 7 9 9 1 1 1 1 1 1 1 9 2 2 2
 AAA BB CCCC 3 A C 8 999 C D 10A 10B 10C 11 DESCRIPTION OF CMDTY/SRVC 2 3 4 5 6 1717 8 9 A 0 1 3 24 \$\$\$\$\$\$(000)

CO	LOS ANGELES				CALIFORNIA				740852	3880	05													
608-83-C0867	B	C	C	5	2	2	4810	AEC	A1C	VALVES POWERED	8	4	3	5	J	1009	5	B	J	1	G	40		
700-83-C0421	B	C	A	5	2	2	4820	000	A1C	VALVES NONPOWERED	6	A	3	5	J	1015	1	B	J	1	K	98		
700-83-C0421	B	C	A	5	2	2	4820	000	A1C	VALVES NONPOWERED	6	A	6	5	J	1015	1	B	J	1	L	45		
700-83-C0421	B	C	A	5	2	2	4820	000	A1C	VALVES NONPOWERED	6	A	6	5	J	1015	1	B	J	1	B	40		
700-83-C2127	B	C	A	5	2	2	4810	000	A1C	VALVES POWERED	6	A	3	5	J	1013	5	B	J	1	D	57		
700-83-C2389	B	C	A	5	2	2	4820	000	A1C	VALVES NONPOWERED	6	A	3	5	J	1013	5	B	J	1	E	158		
700-83-C2561	B	C	A	5	2	2	4820	000	A1C	VALVES NONPOWERED	6	A	3	5	J	1013	5	B	J	1	E	144		
LOCATION TOTAL					11				829															

Z ASSOCIATES	TWENTYNINE PALMS				CALIFORNIA				058834	7300	05												
6474-82-C0280	D	C	Z	1	2	2	R122	000	C2	A/E CONSTRUCTION	/HWYS-ROAD	8	A	8	6	J	01B	2	B	J	1	G	133

SAN DIEGO				CALIFORNIA				021421	6060	05														
1140-82-D7810	B	C	Z	1	2	2	R414	000	S1	MGT SERVICES/SYSTEMS	ENGINEER	8	A	4	5	J	1001	5	B	U	1	L	53	
1140-82-D7810	B	C	Z	1	2	2	R414	000	S1	MGT SERVICES/SYSTEMS	ENGINEER	8	A	4	5	J	1001	5	B	U	1	B	50	
1140-82-D7810	B	C	Z	1	2	2	R414	000	S1	MGT SERVICES/SYSTEMS	ENGINEER	8	A	4	5	J	1001	5	B	U	1	C	36	
1140-82-D7810	B	C	A	1	2	2	R414	000	S1	MGT SERVICES/SYSTEMS	ENGINEER	8	A	4	5	J	1001	5	B	U	1	D	39	
1140-82-D7810	B	C	Z	1	2	2	R414	000	S1	MGT SERVICES/SYSTEMS	ENGINEER	8	A	4	5	J	1001	5	B	U	1	C	62	
1140-82-D7810	B	C	Z	1	2	2	R414	000	S1	MGT SERVICES/SYSTEMS	ENGINEER	8	A	4	5	J	1001	5	B	U	1	D	40	
1140-82-D7810	B	C	Z	1	2	2	R414	000	S1	MGT SERVICES/SYSTEMS	ENGINEER	8	A	4	5	J	1001	5	B	U	1	D	58	
1140-82-D7810	B	C	Z	1	2	2	R414	000	S1	MGT SERVICES/SYSTEMS	ENGINEER	8	A	4	5	J	1001	5	B	U	1	K	51	
1140-82-D7810	B	C	Z	1	2	2	R414	000	S1	MGT SERVICES/SYSTEMS	ENGINEER	8	A	4	5	J	1001	5	B	U	1	G	30	
1140-82-D7810	B	C	Z	1	2	2	R414	000	S1	SYSTEMS ENGINEERING	SERVICES	8	A	4	5	J	1001	5	B	U	1	I	84	
1140-82-D7810	B	C	Z	1	2	2	R414	000	S1	SYSTEMS ENGINEERING	SERVICES	8	A	4	5	J	1001	5	B	U	1	I	51	
1140-82-D7810	B	C	Z	1	2	2	R414	000	S1	SYSTEMS ENGINEERING	SERVICES	8	A	4	5	J	1001	5	B	U	1	I	33	
1140-82-D7810	B	C	Z	1	2	2	R414	000	S1	SYSTEMS ENGINEERING	SERVICES	8	A	4	5	J	1001	5	B	U	1	I	37	
1140-82-D7810	B	C	Z	1	2	2	R414	000	S1	SYSTEMS ENGINEERING	SERVICES	8	A	4	5	J	1001	5	B	U	1	I	50	
1140-82-D7810	B	C	Z	1	2	2	R414	000	S1	SYSTEMS ENGINEERING	SERVICES	8	A	4	5	J	1001	5	B	U	1	I	120	
1140-83-C4988	B	C	A	1	2	2	7030	000	C9E	ADP SOFTWARE	8	4	3	5	J	1013	1	B	J	1	D	232		
1197-82-C0118	B	C	Z	1	2	2	R399	000	S1	OTHER ADP SERVICES	8	A	7	5	J	1001	5	B	U	1	J	235		
1197-82-C0118	B	C	Z	1	2	2	R399	000	S1	OTHER ADP SERVICES	8	A	6	5	J	1001	5	B	U	1	L	427		
1197-82-C0118	B	C	Z	1	2	2	R399	000	S1	OTHER ADP SERVICES	8	A	6	5	J	1001	5	B	U	1	C	100		
1197-82-C0118	B	C	Z	1	2	2	R399	000	S1	OTHER ADP SERVICES	8	A	7	5	J	1001	5	B	U	1	C	83		
1197-82-C0118	B	C	Z	1	2	2	R399	000	S1	OTHER ADP SERVICES	8	A	7	5	J	1001	5	B	U	1	D	373		
1197-82-C0118	B	C	Z	1	2	2	R399	000	S1	OTHER ADP SERVICES	8	A	7	5	J	1001	5	B	U	1	E	241		
1197-82-C0118	B	C	Z	1	2	2	R399	000	S1	OTHER ADP SERVICES	8	A	7	5	J	1001	5	B	U	1	H	237		
1197-82-C0118	B	C	Z	1	2	2	R399	000	S1	OTHER ADP SERVICES	8	A	7	5	J	1001	5	B	U	1	I	31		
1612-83-CT289	B	C	C	1	2	2	R406	000	S1	MGT SERVICES/POLICY	REVIEW -	8	A	9	6	J	01B	1	B	J	1	G	32	
LOCATION TOTAL					25				2,785															

WASHINGTON				DC				021421	0010	09												
1600-83-C2795	C	C	Z	1	2	2	R399	000	S1	OTHER ADP SERVICES	8	A	7	5	J	1001	5	A	U	1	G	65

ARLINGTON				VIRGINIA				021421	0140	47														
1164-83-C0175	B	C	C	5	2	2	R417	000	S1	LOGISTICS SUPPORT	SERVICES	8	4	3	5	J	02	5	B	U	1	I	491	
1600-83-C2795	B	C	Z	5	2	2	R499	000	S1	OTHER MANAGEMENT	SERVICES	8	A	3	5	J	1001	5	A	U	1	E	50	
LOCATION TOTAL					2				541															
CONTRACTOR TOTAL					28				3,391															

 22 22 22222 5 7 9 9 1 1 1 1 1 1 1 9 2 2 2
 1AA BB CCCCC 3 A C 8 999 C D 10A 10B 10C 11 DESCRIPTION OF CMDTY/SRVC 2 3 4 5 6 1717 8 9 A 0 1 3 24 \$\$\$\$(1000)

INC	LOCATION	TOTAL	WEST LIBERTY	IOWA	CALIFORNIA	DESCRIPTION	QTY	UNIT	PRICE	AMOUNT
01-83-C0636	B C A 5	2 2	1430	CMC A2	741045 9030 16	GUIDED MISSILE REMOTE CONTROL	8	A 3 4 J 17A 1 B	J 1 E	48
			16	2,484						
			CHULA VISTA		741125 1270 05					
06-82-00076	B C A 1	2 2	1560	AFU A1A	AIRFRAME STRUCTURAL COMPONENT	8	A 4 5 A 1015 5 A	J 1 I	998	
89-83-C0125	B C A 1	2 2	9515	000 A1A	PLATE SHEET AND STRIP IRON	5	A 3 5 A 1001 5 B	J 1 L	25	
83-82-C4039	B C A 1	2 2	1560	000 A1A	AIRFRAME STRUCTURAL COMPONENT	8	A 3 5 A 1015 5 B	J 1 J	145	
83-83-C0503	B C A 1	2 2	1560	APC A1A	AIRFRAME STRUCTURAL COMPONENT	8	A 3 5 A 1015 5 B	J 1 J	84	
83-83-C4038	B C A 1	2 2	1560	000 A1A	AIRFRAME STRUCTURAL COMPONENT	8	A 3 5 A 1015 5 B	J 1 E	72	
83-83-C4040	B C A 1	2 2	1560	000 A1A	AIRFRAME STRUCTURAL COMPONENT	8	A 3 5 A 1015 5 B	J 1 J	126	
83-83-C4041	B C A 1	2 2	1560	000 A1A	AIRFRAME STRUCTURAL COMPONENT	8	A 3 5 A 1015 5 B	J 1 E	72	
83-83-C4135	B C A 1	2 2	1560	AFU A1A	AIRFRAME STRUCTURAL COMPONENT	8	A 3 5 A 1015 5 B	J 1 A	181	
83-83-C4636	B C A 1	2 2	1560	AFU A1A	AIRFRAME STRUCTURAL COMPONENT	8	A 3 5 A 1015 5 B	J 1 E	113	
12-83-C0326	B C A 1	2 2	1560	000 A1A	AIRFRAME STRUCTURAL COMPONENT	8	A 3 5 B 1015 5 B	J 1 G	201	
06-79-00066	B C A 5	2 2	1560	ACS A1A	AIRFRAME STRUCTURAL COMPONENT	8	A 7 5 A 02 5 A	J 1 J	78	
06-80-00077	B C A 5	2 2	1560	ACS A1A	AIRFRAME STRUCTURAL COMPONENT	8	A 7 5 A 1015 5 A	J 2 L	263	
06-80-00077	1 B C A 5	2 2	1560	ACS A1A	AIRFRAME STRUCTURAL COMPONENT	8	A 4 5 A 1015 5 A	J 2 L	263	
06-80-00077	2 B C A 5	2 2	1560	ACS A1A	AIRFRAME STRUCTURAL COMPONENT	8	A 7 5 A 1015 5 A	J 2 L	263	
06-80-00077	B C A 5	2 2	1560	ACS A1A	AIRFRAME STRUCTURAL COMPONENT	8	A 7 5 B 1015 5 B	J 1 H	28	
06-81-00068	B C A 5	2 2	1560	ACA A1A	AIRFRAME STRUCTURAL COMPONENT	8	A 4 5 A 1015 4 B	J 1 J	92	
06-81-00068	B C A 5	2 2	1560	ACA A1A	AIRFRAME STRUCTURAL COMPONENT	8	A 4 5 A 1015 4 B	J 1 J	118	
06-81-00068	B C A 5	2 2	1560	ACD A1A	AIRFRAME STRUCTURAL COMPONENT	8	A 3 5 A 1015 5 B	J 1 J	78	
06-81-00068	B C A 5	2 2	1560	ACD A1A	AIRFRAME STRUCTURAL COMPONENT	8	A 4 5 A 1015 5 B	J 1 J	308	
06-81-00068	C C A 5	2 2	1560	ACA A1A	AIRFRAME STRUCTURAL COMPONENT	8	E 9 5 A 1026 4 B	J 1 A	25	
06-81-00068	B C A 5	2 2	1560	ACA A1A	AIRFRAME STRUCTURAL COMPONENT	8	A 9 5 A 1015 4 B	J 1 E	58	
06-82-00076	B C A 5	2 2	1680	ACA A1C	MISCL AIRCRAFT ACCESSORIES	8	E 4 5 A 1015 4 B	J 1 K	56	
06-82-00076	B C A 5	2 2	1560	ACS A1A	AIRFRAME STRUCTURAL COMPONENT	8	A 4 5 A 1026 5 B	J 1 K	40	
06-82-00076	B C A 5	2 2	1560	ACS A1A	AIRFRAME STRUCTURAL COMPONENT	8	A 4 5 A 1015 5 B	J 1 K	28	
06-82-00076	B C A 5	2 2	1560	ACD A1A	AIRFRAME STRUCTURAL COMPONENT	8	A 4 5 A 1015 5 B	J 1 K	93	
06-82-00076	B C A 5	2 2	1680	ACA A1C	MISCL AIRCRAFT ACCESSORIES	8	A 4 5 A 1015 5 B	J 1 L	39	
06-82-00076	B C A 5	2 2	1560	ACA A1C	AIRFRAME STRUCTURAL COMPONENT	8	E 4 5 A 1015 4 B	J 1 L	39	
06-82-00076	B C A 5	2 2	1560	ACD A1A	AIRFRAME STRUCTURAL COMPONENT	8	A 4 5 A 1015 5 B	J 1 L	160	
06-82-00076	B C A 5	2 2	1560	ACS A1A	AIRFRAME STRUCTURAL COMPONENT	8	A 4 5 A 1015 5 B	J 1 L	255	
06-82-00076	B C A 5	2 2	1560	ACA A1A	AIRFRAME STRUCTURAL COMPONENT	8	E 4 5 A 1015 4 B	J 1 A	57	
06-82-00076	B C A 5	2 2	1560	ACD A1A	AIRFRAME STRUCTURAL COMPONENT	8	A 4 5 A 02 5 B	J 1 A	56	
06-82-00076	B C A 5	2 2	1560	ACA A1A	AIRFRAME STRUCTURAL COMPONENT	8	A 4 5 A 1015 4 B	J 1 B	344	
06-82-00076	B C A 5	2 2	1560	ACD A1A	AIRFRAME STRUCTURAL COMPONENT	8	A 4 5 B 1015 5 B	J 1 B	32	
06-82-00076	B C A 5	2 2	1560	ACD A1A	AIRFRAME STRUCTURAL COMPONENT	8	E 4 5 A 1026 5 B	J 1 B	66	
06-82-00076	B C A 5	2 2	4710	ACD A1A	PIPE AND TUBE	8	E 4 5 A 1026 5 B	J 1 B	25	
06-82-00076	B C A 5	2 2	1560	ACA A1C	AIRFRAME STRUCTURAL COMPONENT	8	A 4 5 A 1015 4 B	J 1 C	30	
06-82-00076	B C A 5	2 2	1560	ACA A1A	AIRFRAME STRUCTURAL COMPONENT	8	A 4 5 A 1015 5 B	J 1 C	52	
06-82-00076	B C A 5	2 2	1560	ACA A1A	AIRFRAME STRUCTURAL COMPONENT	8	A 4 5 A 1015 4 B	J 2 C	5,746	
06-82-00076	B C A 5	2 2	1560	ACA A1C	AIRFRAME STRUCTURAL COMPONENT	8	E 4 5 A 1015 4 B	J 1 C	85	
06-82-00076	B C A 5	2 2	1560	ACD A1A	AIRFRAME STRUCTURAL COMPONENT	8	A 4 5 A 1026 5 B	J 1 C	83	
06-82-00076	B C A 5	2 2	5340	ACS A1A	MISCELLANEOUS HARDWARE	8	A 4 5 A 1015 5 B	J 1 C	25	
06-82-00076	B C A 5	2 2	1560	ACS A1A	AIRFRAME STRUCTURAL COMPONENT	8	A 4 5 C 1015 1 B	J 1 D	215	
06-82-00076	B C A 5	2 2	1560	ACD A1A	AIRFRAME STRUCTURAL COMPONENT	8	A 4 5 A 1015 5 B	J 2 E	82	
06-82-00076	B C A 5	2 2	1560	ACS A1A	AIRFRAME STRUCTURAL COMPONENT	8	A 4 5 A 1015 5 A	J 2 E	646	
06-82-00076	B C A 5	2 2	1560	ACD A1A	AIRFRAME STRUCTURAL COMPONENT	8	A 4 5 A 1015 5 B	J 1 E	149	

ROHR INDUSTRIES I
 3 F OFJ04 2679 FC
 3 F OFJ04 2707 FC
 3 F OFJ04 2726 FC
 3 F OFJ04 2753 FC
 3 F OFJ04 2801 FC
 3 F OFJ04 2838 FC
 3 F OFJ04 2924 FC
 3 G OFF60 0624 FC
 3 G OFJ04 3097 FC
 3 G OFJ04 3141 FC
 3 H OFE04 1715 FC
 3 H OFF60 0950 FC
 3 H OFF60 0699 FC
 3 H OFJ04 3370 FC
 3 I OFF60 0771 FC
 3 I OFF60 0785 FC
 3 I OFF60 0800 FC
 3 I OFJ04 3718 FC
 3 I OFJ04 3749 FC
 3 I OFJ04 3778 FC
 3 I OFJ04 3780 FC
 3 I OFJ04 3859 FC
 3 I OFJ04 4002 FC
 3 I OFJ04 4008 FC
 4 B 00700 1730 D
 4 H 00700 4510 D
 4 E 00500 1509 F

ROHR INDUSTRIES
 3 K OFJ04 0401 F
 3 J OFF60 0018 F
 3 L OFJ04 0778 F
 3 C OFF60 0401 F
 3 L OFF60 0156 F
 3 L OFF60 0197 F
 3 L OFJ04 0724 F
 3 A OFF60 0291 F
 3 A OFF60 0297 F
 3 A OFF60 0302 F
 3 G OFF60 0625 F
 3 I OFF60 0787 F

22 22222 5 7 9 9 1 1 1 1 1 1 1 9 2 2 2
 BB CCCCC 3 A C 8 999 C D 10A 10B 10C 11 DESCRIPTION OF CMDTY/SRVC 2 3 4 5 6 1717 8 9 A 0 1 3 24 \$\$\$5510000

CHULA VISTA		CALIFORNIA		741125 1270 05														
-82-00076	B C A 5	2 2	1560	ACD A1A	AIRFRAME STRUCTURAL	COMPONEN	8 A 4 5 A	1015 5 B	J 1 F								110	
-82-00076	B C A 5	2 2	1560	ACS A1A	AIRFRAME STRUCTURAL	COMPONEN	8 A 4 5 A	1015 5 B	J 1 F								70	
-82-00076	B C A 5	2 2	1560	ACD A1A	AIRFRAME STRUCTURAL	COMPONEN	8 A 4 5 A	1015 5 A	J 2 F								634	
-82-00076	B C A 5	2 2	1560	ACS A1A	AIRFRAME STRUCTURAL	COMPONEN	8 A 4 5 A	1015 5 B	J 1 F								119	
-82-00076	B C A 5	2 2	1560	ACS A1A	AIRFRAME STRUCTURAL	COMPONEN	8 A 4 5 A	02 5 B	J 2 F								7,954	
-82-00076	B C A 5	2 2	1560	ACD A1A	AIRFRAME STRUCTURAL	COMPONEN	8 A 4 5 A	02 5 A	J 2 F								3,151	
-82-00076	B C A 5	2 2	1560	ACD A1A	AIRFRAME STRUCTURAL	COMPONEN	8 A 8 5 A	02 5 B	J 1 F								31	
-82-00076	B C A 5	2 2	1560	ACD A1A	AIRFRAME STRUCTURAL	COMPONEN	8 A 4 5 A	1015 1 B	J 1 F								40	
-82-00076	B C A 5	2 2	1560	ACD A1A	AIRFRAME STRUCTURAL	COMPONEN	8 A 4 5 A	1015 5 B	J 1 F								137	
-82-00076	B C A 5	2 2	1560	ACA A1A	AIRFRAME STRUCTURAL	COMPONEN	8 A 4 5 A	1015 4 B	J 2 G								4,992	
-82-00076	B C A 5	2 2	1560	ACS A1A	AIRFRAME STRUCTURAL	COMPONEN	8 A 7 5 A	02 5 B	J 2 G								6,364	
-82-00076	C C A 5	2 2	1560	ACS A1A	AIRFRAME STRUCTURAL	COMPONEN	8 A 4 5 A	1015 5 B	J 1 G								32	
-82-00076	B C A 5	2 2	1560	AFC A1A	AIRFRAME STRUCTURAL	COMPONEN	8 A 4 5 D	1015 1 B	J 1 H								67	
-82-00076	B C A 5	2 2	1680	ACA A1C	MISCL AIRCRAFT ACCESSORIES C	8 E 9 5 A	1015 4 B		J 1 H								56	
-82-00076	B C A 5	2 2	1560	ACA A1A	AIRFRAME STRUCTURAL	COMPONEN	8 A 4 5 A	1015 4 B	J 1 H								75	
-82-00076	B C A 5	2 2	1560	ACD A1A	AIRFRAME STRUCTURAL	COMPONEN	8 A 4 5 A	02 5 B	J 1 H								60	
-82-00076	B C A 5	2 2	1560	ACA A1A	AIRFRAME STRUCTURAL	COMPONEN	8 A 4 5 A	1015 5 B	J 1 I								27	
-82-00076	B C A 5	2 2	1560	ACA A1A	AIRFRAME STRUCTURAL	COMPONEN	8 A 4 5 A	1015 4 B	J 2 I								6,520	
-82-00076	B C A 5	2 2	1560	ACA A1A	AIRFRAME STRUCTURAL	COMPONEN	8 A 4 5 A	1015 4 B	J 1 I								134	
-82-00076	B C A 5	2 2	1560	ACD A1A	AIRFRAME STRUCTURAL	COMPONEN	8 A 4 5 A	1015 5 B	J 1 I								201	
-82-00076	B C A 5	2 2	1560	ACS A1A	AIRFRAME STRUCTURAL	COMPONEN	8 A 4 5 A	1026 5 B	J 1 I								172	
-82-00076	B C A 5	2 2	5340	ACS A1A	MISCELLANEOUS HARDWARE		8 A 4 5 A	1015 5 B	J 1 I								446	
-82-00076	B C A 5	2 2	1560	ACS A1A	AIRFRAME STRUCTURAL	COMPONEN	8 A 4 5 A	1015 5 B	J 1 I								261	
-82-00076	B C A 5	2 2	1560	ACD A1A	AIRFRAME STRUCTURAL	COMPONEN	8 E 4 5 A	02 5 B	J 1 I								31	
-82-00076	B C A 5	2 2	1560	ACS A1A	AIRFRAME STRUCTURAL	COMPONEN	8 A 6 5 A	02 5 B	J 2 I								1,346	
-82-00076	B C A 5	2 2	1560	ACS A1A	AIRFRAME STRUCTURAL	COMPONEN	8 A 4 5 A	02 5 B	J 2 I								1,846	
-82-00076	B C A 5	2 2	1560	ACD A1A	AIRFRAME STRUCTURAL	COMPONEN	8 A 4 5 A	1015 5 B	J 1 I								190	
-82-C1076	B C A 5	2 2	3020	000 A1C	GEARS PULLEYS SPROCKETS AND		6 A 9 5 B	1013 5 B	J 1 B								48	
-83-C3010	B C A 5	2 2	3040	000 A1C	MISCELLANEOUS POWER TRANSMIS		6 A 3 5 C	1013 1 B	J 1 H								26	
-82-00076	B C A 5	2 2	1680	000 A1C	MISCL AIRCRAFT ACCESSORIES C		6 A 4 5 A	1013 5 B	J 1 E								67	
LOCATION	TOTAL		73		45,832													

RIVERSIDE		CALIFORNIA		741125 5830 05														
-82-00066	B C A 5	2 2	1560	ACS A1A	AIRFRAME STRUCTURAL	COMPONEN	8 A 4 7 5 A	02 5 B	J 1 K								41	
-82-00068	B C A 5	2 2	1560	ACA A1A	AIRFRAME STRUCTURAL	COMPONEN	8 A 4 5 A	1015 4 B	J 1 J								99	
-82-00068	B C A 5	2 2	1560	ACS A1A	AIRFRAME STRUCTURAL	COMPONEN	8 A 7 5 A	1015 5 A	J 2 L								1,610	
-82-00068	B C A 5	2 2	1560	ACA A1A	AIRFRAME STRUCTURAL	COMPONEN	8 A 9 5 A	1015 4 B	J 1 C								46	
-82-00076	B C A 5	2 2	1560	ACA A1A	AIRFRAME STRUCTURAL	COMPONEN	8 A 4 5 A	1015 4 B	J 1 L								40	
-82-00076	B C A 5	2 2	1560	ACA A1A	AIRFRAME STRUCTURAL	COMPONEN	8 A 4 5 A	1015 4 B	J 1 L								27	
-82-00076	D C A 5	2 2	1560	ACS A1A	AIRFRAME STRUCTURAL	COMPONEN	8 A 4 5 B	1015 5 B	J 1 L								209	
-82-00076	B C A 5	2 2	1560	ACA A1A	AIRFRAME STRUCTURAL	COMPONEN	8 A 4 5 A	1015 4 B	J 1 A								121	
-82-00076	C C A 5	2 2	1560	ACA A1C	AIRFRAME STRUCTURAL	COMPONEN	8 A 4 5 A	1015 4 B	J 1 A								54	
-82-00076	B C A 5	2 2	1560	ACA A1A	AIRFRAME STRUCTURAL	COMPONEN	8 E 4 5 A	1015 4 B	J 1 A								26	
-82-00076	B C A 5	2 2	1560	ACA A1A	AIRFRAME STRUCTURAL	COMPONEN	8 A 4 5 A	1015 4 B	J 1 G								34	
-82-00076	B C A 5	2 2	1560	ACA A1A	AIRFRAME STRUCTURAL	COMPONEN	8 A 4 5 A	1015 4 B	J 1 I								54	
LOCATION	TOTAL		12		1,033													

S M
 V O 1111
 C N 5555 AAAA

ROHR INDUSTRIES
 2 C JA100 0307 F

ROHRBACH & HUBER
 1 I OCA90 1529 C
 1 I OJA06 0475 C

ROHRBAU MEISEL G
 1 E OJA76 0546 C

ROHRER KARL R AS
 1 C OCA27 0171 C

ROHRER KARL R AS
 1 E OCA27 0101 C

ROIS MFG CO
 1 H OAB07 0767 C
 2 K JA116 0494 M
 2 K JA116 0466 M
 4 C 00120 1246 C
 4 G 00120 2311 C

ROJON ELECTRONIC
 4 G 00400 3426 C

ROKAF LOGISTICS
 1 G OJB03 0314 C

ROL LIFT CORP
 4 K 00400 0230 C

ROLAC ENGINEERIN
 3 I OSD09 0131 F

ROLAC ENGINEERIN
 5 H OCW45 0122 I
 5 H OCW45 0165 I

S M
V C 1111
C N 5555 AAAA

22 22222	5 7	9 9							1 1 1 1	1 1 1 1	1 1 9 2 2 2	1
BB CCCC	3 A C 8	999 C D	10A	10B	10C	11	DESCRIPTION OF CMDTY/SRVC	2 3 4 5 6	1717	8 9 A 0 1 3 24	\$14555(000)	
NORFOLK			VIRGINIA			741125	2870	47				
-82-00076	B C A 1	2 2	1560	AFU A1A	AIRFRAME STRUCTURAL COMPONEN	8 A 4 5 A	1026	1 B	J 1 C		1,377	
CONTRACTOR TOTAL			86	46,176								
GERMANY			044527	0000	GY							
-83-C0517	B C Z 5	3 2	Y299	000 C2	CONSTRUCTION/ALL OTHER NON-B	7 9 3 3	L 0000	0	J 1 1		338	
-83-C6275	B C Z 5	2 2	Z299	000 C2	MAINT-REPAIR-ALTER/OTHER NON	7 9 3 5	L 06	1 B	J 1 1		31	
LOCATION TOTAL			2	369								
GERMANY			028455	0000	GY							
-83-C0589	B C Z 5	3 2	Z299	000 C2	MAINT-REPAIR-ALTER/OTHER NON	7 9 3 5	L 06	1 B	J 1 E		27	
AKRON			OHIO			031012	0070	36				
-83-C0032	B C Z 1	2 2	R119	000 C2	A/E CONSTRUCTION /OTHER BUI	8 A 8 6	J 01B	2 B	J 1 G		35	
NEWARK			OHIO			031012	6130	36				
-83-C0032	B C Z 5	2 2	R119	000 C2	A/E CONSTRUCTION /OTHER BUI	8 A 3 6	J 01B	2 B	J 1 E		35	
CONTRACTOR TOTAL			2	70								
PHILADELPHIA			PA			741180	4005	39				
-83-C0224	B C A 5	2 2	5340	000 A7	MISCELLANEOUS HARDWARE	8 A 3 4	J 01B	1 B	J 1 H		198	
-83-CA004	E C A 1	2 2	1350	000 A6	UNDERWATER MINE INERT COMPON	8 A 3 4	J 01B	1 B	J 1 K		375	
-83-CA005	E C A 1	2 2	1350	000 A6	UNDERWATER MINE INERT COMPON	8 A 3 4	J 01B	1 B	J 1 K		299	
-83-C4525	E C A 5	2 2	6545	000 C9B	MEDICAL SETS KITS AND OUTFIT	6 A 3 3	J 0000	0	J 1 C		121	
-83-C4931	E C A 5	2 2	6545	000 C9B	MEDICAL SETS KITS AND OUTFIT	6 A 3 4	J 01B	1 B	J 1 G		1,115	
LOCATION TOTAL			5	2,571								
POUGHKEEPSIE			NEW YORK			091817	6910	33				
-83-C2592	E C A 5	2 2	5995	000 A7	CABLE CORD WIRE ASSEMBLIES -	6 A 3 4	J 01B	1 B	J 1 G		39	
KOREA			090623	0000	KS							
-81-D3037	B C Z 5	2 2	J013	000 S1	MAINT-REPAIR OF EQ/AMMO & EX	7 9 4 5	L 06	5 B	J 1 D		144	
LITTLE ROCK			ARKANSAS			044590	2410	04				
-82-C3341	D C A 5	2 2	3920	000 C9E	MAT HANDLING EQUIP - NONSELF	6 A 6 4	J 01B	1 B	J 1 J		193	
MINOT AFB			NDAK			001798	2332	35				
-83-C0056	D C E 5	2 2	Z111	000 C2	MAINT-REPAIR-ALTER/OFFICE BU	8 A 3 4	J 01B	1 B	J 1 I		103	
RIVERDALE			NDAK			001798	2890	35				
-83-C0257	D C E 5	2 2	Z219	000 C2	MAINT-REPAIR-ALTER/OTHER CON	8 A 3 4	J 01B	1 B	J 1 G		67	
-83-C0349	D C E 5	2 2	Z199	000 C2	MAINT-REPAIR-ALTER/MISCELLAN	8 A 3 4	J 01B	1 B	J 1 H		26	

ROLAC ENGINEER I

ROLAND COMMUNICA
1 H 0AG08 0327 D

ROLANDO LUMBER C
4 I 00700 4559 D

ROLEX FASTENERS
4 A 00500 0624 D

ROLLER BEARING C
1 K 0AJ09 0120 D
1 E 0AJ09 0120 D
1 E 0AJ09 0120 D
1 D 0AJ09 1273 D
2 I JA100 N587 N
4 D 00500 0554 D
4 C 00500 1165 D
4 C 00500 1166 D
4 D 00500 1334 D
4 D 00500 1335 D
4 H 00500 2380 D
4 H 00500 2381 D

ROLLER MFG INC
1 I 0AE07 6985 D
4 G 00700 3717 D
4 G 00700 3997 D

ROLLINS ASSOCIAT
2 E 0A11G 0110 N

ROLLINS BROWN & I
3 E 0FE02 0167 F

ROLLINS NAROLD PI
4 A 00600 1503 D

22 22222 5 7 9 9 1 1 1 1 1 1 1 1 9 2 2 2
 BB CCCC 3 A C 8 999 C D 10A 10B 10C 11 DESCRIPTION OF CMDTY/SRVC 2 3 4 5 6 1717 8 9 A 0 1 3 24 \$\$\$\$\$\$(000)

S M
 V O 1111 222
 C N 55555 AAAA AAA

LOCATION TOTAL RIVERDALE NDAK 001798 2890 35
 CONTRACTOR TOTAL 2 93
 3 196

ROLLINS OIL CO
 4 L 00600 0720 DLA
 4 D 00600 2350 DLA

INC SALT LAKE CITY UTAH 040153 1960 45
 83-C0271 B C B 5 2 2 5605 000 A7 TELEPHONE AND TELEGRAPH EQUI 8 A 3 5 J 1015 6 B J 1 H 27

ROLLOLAZO ARMANDO
 3 J OYD02 0002 F64

WOODS CROSS UTAH 741364 2500 45
 83-C0431 D C B 5 2 2 5510 000 B1 LUMBER AND RELATED BASIC WOO 6 A 3 4 J 01B 1 B J 1 H 30

ROLLS ROYCE LTD
 2 D AA400 2279 N00
 2 E AA400 2514 N00

NEW MILFORD CONN 040760 0880 07
 83-C0357 D C A 5 2 2 5320 000 C9E RIVETS 6 A 3 4 J 01B 1 B J 1 A 53

2 I AA400 4541 N00
 2 I AF498 4606 N00
 2 E AA400 2730 N00
 2 A MF111 0072 N00
 2 I NA102 1057 N00

AMERICA WEST TRENTON NEW JERSEY 741435 4925 31
 83-CA023 B C A 5 2 2 3110 AHK A1C BEARINGS ANTIFRICTION UNMGUN 8 A 3 3 A 0000 0 J 1 J 74
 83-CA023 1 B C A 5 2 2 3110 AHK A1C BEARINGS ANTIFRICTION UNMGUN 8 A 3 3 J 0000 0 J 1 J 74
 83-CA023 2 B C A 5 2 2 3110 AHK A1C BEARINGS ANTIFRICTION UNMGUN 8 A 3 3 A 0000 0 J 1 J 74
 83-CA911 B C A 5 2 2 3110 AHK A1C BEARINGS ANTIFRICTION UNMGUN 8 A 3 3 J 0000 0 J 1 D 53
 83-C7183 B C A 1 2 2 3110 AHJ A1A BEARINGS ANTIFRICTION UNMGUN 8 A 3 5 J 1015 1 B J 1 I 154
 83-C1070 D C A 5 2 2 3110 000 C9E BEARINGS ANTIFRICTION UNMGUN 6 A 3 3 J 0000 0 J 1 L 78
 83-C1228 E C A 5 2 2 3110 000 C9E BEARINGS ANTIFRICTION UNMGUN 6 A 6 5 J 01B 1 B J 1 C 156
 83-C1228 E C A 5 2 2 3110 000 C9E BEARINGS ANTIFRICTION UNMGUN 6 A 3 3 J 0000 0 J 1 C 156
 83-C1270 E C A 5 2 2 3110 000 C9E BEARINGS ANTIFRICTION UNMGUN 6 A 6 4 J 01B 1 B J 1 D 111
 83-C1270 E C A 5 2 2 3110 000 C9E BEARINGS ANTIFRICTION UNMGUN 6 A 3 3 J 0000 0 J 1 D 111
 83-C1520 B C A 5 2 2 3110 000 C9E BEARINGS ANTIFRICTION UNMGUN 6 A 6 4 J 01B 1 B J 1 H 48
 83-C1520 B C A 5 2 2 3110 000 C9E BEARINGS ANTIFRICTION UNMGUN 6 A 3 3 J 0000 0 J 1 H 47
 LOCATION TOTAL 10 943

2 J JA100 A224 N00
 2 J JA100 B100 N00
 2 L JA100 C390 N00
 2 L JA100 C522 N00
 2 D JA100 G638 N00
 2 D JA100 G641 N00
 2 E JA100 B101 N00
 2 J JA100 A191 N00
 2 J JA100 A194 N00
 2 J JA100 B163 N00
 2 J JA100 B249 N00
 2 J JA100 B250 N00
 2 J JA100 B251 N00
 2 K JA100 B433 N00
 2 K NA101 1005 N00

MONETT MISSOURI 091594 5500 26
 83-C1908 B C A 5 2 2 2590 000 A4B MISCELLANEOUS VEHICULAR COMP 5 A 3 4 J 01B 1 B J 1 I 72
 83-C2678 B C A 5 2 2 2520 000 C9E VEHICULAR POWER TRANSMISSION 6 A 3 4 J 01B 1 B J 1 F 36
 83-C2901 B C A 5 2 2 2530 000 A4B VEHICULAR BRAKE STEERING AXL 6 A 3 4 J 01B 1 B J 1 G 173
 LOCATION TOTAL 3 283

2 L JA100 C727 N00
 2 L NA101 1026 N00
 2 A JA100 D598 N00
 2 A JA100 D600 N00
 2 A JA100 D601 N00
 2 A JA100 D624 N00
 2 A JA100 D905 N00
 2 B JA100 E079 N00
 2 B JA100 E421 N00
 2 C JA100 F488 N00
 2 C JA100 F489 N00
 2 C JA100 F604 N00
 2 C JA100 F690 N00
 2 C JA100 F698 N00
 2 C JA100 F904 N00

OAKLAND CALIFORNIA 090285 4790 05
 83-C1018 C C A 1 2 2 5995 000 A7 CABLE CORD WIRE ASSEMBLIES - 8 4 3 5 J 02 5 B J 1 L 35

PROVO UTAH 741455 1820 45
 83-C3367 B C C 5 2 2 F015 000 S1 WELL DRILLING - EXPLORATORY 8 4 3 5 J 1001 5 B J 1 C 41

MOJAVE CALIFORNIA 078534 4320 05
 82-D4976 E C B 5 3 2 9130 000 A8A LIQUID PROPELLANTS & FUEL PE 6 A 3 3 J 0000 0 K 1 I 190

2 22222 5 7 9 9 1 1 1 1 1 1 1 9 2 2 2
 B CCCC 3 A C B 999 C D 10A 10B 10C 11 DESCRIPTION OF CMDTY/SRVC 2 3 4 5 6 1717 8 9 A 0 1 3 24 \$\$\$\$\$\$(000)

ROSEVILLE MINNESOTA 036658 6260 24
 2-D4467 B C B 5 3 2 9130 000 A8A LIQUID PROPELLANTS & FUEL PE 6 A 3 3 J 0000 0 K 1 J 30
 3-D4251 E C B 5 3 2 9130 000 A8A LIQUID PROPELLANTS & FUEL PE 6 A 3 3 J 0000 0 K 1 C 36
 LOCATION TOTAL 2 56

HONOLULU HAWAII 049964 0440 12
 2-D0001 A C C 5 2 2 T099 000 S1 OTHER PHOTOGRAPHIC MAPPING P 8 A 4 4 J 01B 1 B J 1 J 46

UN KINGDOM 741510 0000 UK
 1-C0356 B C Z 5 2 2 2810 AVG A1B GAS RECIPROCATING ENG - AIRC 7 A 2 5 L 14 5 A J 1 D 72.410
 1-C0356 B C Z 5 2 2 2810 AVG A1B GAS RECIPROCATING ENG - AIRC 7 A 6 5 L 14 5 B J 1 E 49.040
 1-C0356 B C A 5 2 2 2840 AVG A1B GAS TURBINES AND JET ENGINES 7 9 8 5 L 14 5 B J 1 I 7.260
 1-C0356 B C Z 5 2 2 2840 AVG A1B GAS TURBINES AND JET ENGINES 7 9 4 5 L 14 5 B J 1 I 230
 2-C0436 B C Z 5 2 2 2840 AVG A1B GAS TURBINES AND JET ENGINES 7 9 1 5 L 14 5 B J 1 E 15.000
 3-C0021 B C B 5 2 2 R413 000 S1 MGT SERVICES/SPECIFICATIONS 5 A 3 5 L 11 5 B U 1 L 158
 8-A8312 B C Z 5 2 2 1680 AVG A1C MISCL AIRCRAFT ACCESSORIES C 8 9 7 5 L 1015 5 B J 1 C 34
 0-00344 B C Z 5 2 2 4920 AVG A1A AIRCRAFT MAINTENANCE & REPAIR 8 9 7 5 L 1015 5 B J 1 J 45
 0-00344 B C Z 5 2 2 2840 AVG A1B GAS TURBINES AND JET ENGINES 8 9 7 5 L 1015 5 B J 1 J 23
 0-00344 B C Z 5 2 2 2840 AVG A1B GAS TURBINES AND JET ENGINES 8 9 7 5 L 1015 5 B J 1 L 60
 0-00344 B C Z 5 2 2 2840 AVG A1B GAS TURBINES AND JET ENGINES 8 9 9 5 L 1015 5 B J 1 L 55
 0-00344 B C Z 5 2 2 2840 AVG A1B GAS TURBINES AND JET ENGINES 8 9 9 5 L 1001 5 B J 1 D 60
 0-00344 B C Z 5 2 2 2840 AVG A1B GAS TURBINES AND JET ENGINES 8 9 7 5 L 1001 5 B J 1 D 192
 0-00344 B C Z 5 2 2 2840 AVG A1B GAS TURBINES AND JET ENGINES 8 9 7 5 L 1001 5 B J 1 E 40
 2-G2354 B C Z 5 2 2 2840 AVG A1B GAS TURBINES AND JET ENGINES 8 9 4 5 L 1026 5 B J 1 J 51
 2-G2354 B C Z 5 2 2 2840 AVG A1A GAS TURBINES AND JET ENGINES 8 9 7 5 L 1015 5 B J 1 J 113
 2-G2354 B C Z 5 2 2 6685 AVG A1C PRESSURE TEMP HUMIDITY INSTR 8 9 4 5 L 1015 5 B J 1 J 30
 2-G2354 B C Z 5 2 2 2840 AVG A1A GAS TURBINES AND JET ENGINES 8 9 4 5 L 1015 5 B J 1 J 141
 2-G2354 B C Z 5 2 2 2840 AVG A1B GAS TURBINES AND JET ENGINES 8 9 4 5 L 1015 5 B J 1 J 274
 2-G2354 B C Z 5 2 2 2840 AVG A1B GAS TURBINES AND JET ENGINES 8 9 4 5 L 1015 5 B J 1 J 184
 2-G2354 B C Z 5 2 2 2840 AVG A1B GAS TURBINES AND JET ENGINES 8 9 4 5 L 1015 5 B J 1 K 234
 2-G2354 B C Z 5 3 2 1510 AVG A1B AIRCRAFT FIXED WING 7 9 4 5 L 1015 5 B J 1 J 110
 2-G2354 B C Z 5 2 2 2840 AVG A1B GAS TURBINES AND JET ENGINES 8 9 4 5 L 1015 5 B J 1 K 48
 2-G2354 B C Z 5 2 2 2840 AVG A1B GAS TURBINES AND JET ENGINES 8 9 4 5 L 1015 5 B J 1 L 34
 2-G2354 B C Z 5 2 2 2840 AVG A1B GAS TURBINES AND JET ENGINES 8 9 7 5 L 1015 5 B J 1 L 122
 2-G2354 B C Z 5 2 2 2840 AVG A1B GAS TURBINES AND JET ENGINES 8 9 4 5 L 1015 5 B J 1 L 503
 2-G2354 B C Z 5 3 2 1510 AVG A1B AIRCRAFT FIXED WING 7 9 4 5 L 1015 5 B J 1 L 30
 2-G2354 B C Z 5 2 2 2840 AVG A1B GAS TURBINES AND JET ENGINES 8 9 4 5 L 1015 5 B J 1 A 1.231
 2-G2354 B C Z 5 2 2 2840 AVG A1A GAS TURBINES AND JET ENGINES 8 9 4 5 L 1015 5 B J 1 A 32
 2-G2354 B C Z 5 2 2 2840 AVG A1B GAS TURBINES AND JET ENGINES 8 9 4 5 L 1015 5 B J 1 A 174
 2-G2354 B C Z 5 2 2 2840 AVG A1A GAS TURBINES AND JET ENGINES 8 9 4 5 L 1015 5 B J 1 A 27
 2-G2354 B C Z 5 2 2 2995 AVG A1A MISC ENGINE ACCESSORIES - AI 8 9 4 5 L 1015 5 B J 1 A 26
 2-G2354 B C Z 5 2 2 2840 AVG A1B GAS TURBINES AND JET ENGINES 8 9 4 5 L 1015 5 B J 1 B 67
 2-G2354 B C Z 5 2 2 2840 AVG A1B GAS TURBINES AND JET ENGINES 8 9 7 5 L 1015 5 B J 1 B 37
 2-G2354 B C Z 5 2 2 2840 AVG A1A GAS TURBINES AND JET ENGINES 8 9 4 5 L 1026 5 B J 1 C 50
 2-G2354 B C Z 5 2 2 2840 AVG A1A GAS TURBINES AND JET ENGINES 8 9 4 5 L 1015 5 B J 1 C 30
 2-G2354 B C Z 5 2 2 2840 AVG A1B GAS TURBINES AND JET ENGINES 8 9 4 5 L 1001 5 B J 1 C 90
 2-G2354 B C Z 5 2 2 2840 AVG A1B GAS TURBINES AND JET ENGINES 8 9 4 5 L 1001 5 B J 1 C 102
 2-G2354 B C Z 5 2 2 2840 AVG A1B GAS TURBINES AND JET ENGINES 8 9 4 5 L 1001 5 B J 1 C 87
 2-G2354 B C Z 5 2 2 2840 AVG A1A GAS TURBINES AND JET ENGINES 8 9 4 5 L 1001 5 B J 1 C 50

22222 5 7 9 9 1 1 1 1 1 1 1 9 2 2 2
 CCCC 3 A C 8 999 C D 10A 10B 10C 11 DESCRIPTION OF CMDTY/SRVC 2 3 4 5 6 1717 8 9 A 0 1 3 24 \$\$\$\$\$\$(1000)

MPC613 ALPH BETIC D

		UN KINGDOM 741510 0000 UK													
-02354	B C Z 5	2 2	2840	AVG	A1B	GAS	TURBINES	AND	JET	ENGINES	8 9 7 5 L	1001	5 B	J 1 C	51
-02354	B C Z 5	2 2	2840	AVG	A1B	GAS	TURBINES	AND	JET	ENGINES	8 9 4 5 L	1015	5 B	J 1 C	5,714
-02354	B C Z 5	2 2	2840	AVG	A1A	GAS	TURBINES	AND	JET	ENGINES	8 9 7 5 L	1001	5 B	J 1 D	42
-02354	B C Z 5	2 2	2840	AVG	A1A	GAS	TURBINES	AND	JET	ENGINES	8 9 7 5 L	1026	5 B	J 1 D	30
-02354	B C Z 5	2 2	2840	AVG	A1B	GAS	TURBINES	AND	JET	ENGINES	8 9 7 5 L	1001	5 B	J 1 D	100
-02354	B C Z 5	2 2	2840	AVG	A1B	GAS	TURBINES	AND	JET	ENGINES	8 9 4 5 L	1001	5 B	J 1 D	171
-02354	B C Z 5	2 2	2995	AVG	A1A	MISC	ENGINE	ACCESSORIES	- AI	8 9 4 5 L	1015	5 B	J 1 D	64	
-02354	B C Z 5	2 2	2840	AVG	A1A	GAS	TURBINES	AND	JET	ENGINES	8 9 4 5 L	1001	5 B	J 1 D	49
-02354	B C Z 5	2 2	2840	AVG	A1B	GAS	TURBINES	AND	JET	ENGINES	8 9 4 5 L	1015	5 B	J 1 D	101
-02354	B C Z 5	2 2	2840	AVG	A1B	GAS	TURBINES	AND	JET	ENGINES	8 9 4 5 L	1015	5 B	J 1 E	40
-02354	B C Z 5	2 2	2840	AVG	A1B	GAS	TURBINES	AND	JET	ENGINES	8 9 4 5 L	1015	5 B	J 1 E	152
-02354	B C Z 5	2 2	2840	AVG	A1B	GAS	TURBINES	AND	JET	ENGINES	8 9 4 5 L	1001	5 B	J 1 E	251
-02354	B C Z 5	2 2	2840	AVG	A1B	GAS	TURBINES	AND	JET	ENGINES	8 9 4 5 L	1015	5 B	J 1 F	116
-02354	B C Z 5	2 2	4920	AVG	A1C	AIRCRAFT	MAINTENANCE	&	REPAI	8 9 4 5 L	1001	5 B	J 1 F	27	
-02354	B C Z 5	2 2	2840	AVG	A1B	GAS	TURBINES	AND	JET	ENGINES	8 9 4 5 L	1001	5 B	J 1 F	1,261
-02354	B C Z 5	2 2	2840	AVG	A1A	GAS	TURBINES	AND	JET	ENGINES	8 9 7 5 L	1001	5 B	J 1 F	66
-02354	B C Z 5	2 2	2840	AVG	A1B	GAS	TURBINES	AND	JET	ENGINES	8 9 4 5 L	1001	5 B	J 1 F	72
-02354	B C Z 5	2 2	2840	AVG	A1A	GAS	TURBINES	AND	JET	ENGINES	8 9 4 5 L	1001	5 B	J 1 E	152
-02354	B C Z 5	2 2	2840	AVG	A1B	GAS	TURBINES	AND	JET	ENGINES	8 9 4 5 L	1015	5 B	J 1 E	4,284
-02354	B C Z 5	2 2	2840	AVG	A1B	GAS	TURBINES	AND	JET	ENGINES	8 9 7 5 L	1001	5 B	J 1 F	38
-02354	B C Z 5	2 2	2840	AVG	A1B	GAS	TURBINES	AND	JET	ENGINES	8 9 4 5 L	1001	5 B	J 1 F	67
-02354	B C Z 5	2 2	2840	AVG	A1B	GAS	TURBINES	AND	JET	ENGINES	8 9 4 5 L	1015	5 B	J 1 F	75
-02354	B C Z 5	2 2	2840	AVG	A1B	GAS	TURBINES	AND	JET	ENGINES	8 9 7 5 L	1015	5 B	J 1 F	39
-02354	B C Z 5	2 2	2840	AVG	A1B	GAS	TURBINES	AND	JET	ENGINES	8 9 4 5 L	1015	5 B	J 1 G	155
-02354	B C Z 5	2 2	2840	AVG	A1B	GAS	TURBINES	AND	JET	ENGINES	8 9 4 5 L	1015	5 B	J 1 G	71
-02354	B C Z 5	2 2	2840	AVG	A1A	GAS	TURBINES	AND	JET	ENGINES	8 9 4 5 L	1015	5 B	J 1 G	324
-02354	B C Z 5	2 2	2840	AVG	A1B	GAS	TURBINES	AND	JET	ENGINES	8 9 4 5 L	1001	5 B	J 1 H	38
-02354	B C Z 5	2 2	2840	AVG	A1B	GAS	TURBINES	AND	JET	ENGINES	8 9 4 5 L	1015	5 B	J 1 H	41
-02354	B C Z 5	2 2	2840	AVG	A1B	GAS	TURBINES	AND	JET	ENGINES	8 9 4 5 L	1015	5 B	J 1 H	27
-02354	B C Z 5	2 2	2840	AVG	A1B	GAS	TURBINES	AND	JET	ENGINES	8 9 4 5 L	1015	5 B	J 1 H	62
-02354	B C Z 5	2 2	2840	AVG	A1B	GAS	TURBINES	AND	JET	ENGINES	8 9 4 5 L	1015	5 B	J 1 H	67
-02354	B C Z 5	2 2	2840	AVG	A7	GAS	TURBINES	AND	JET	ENGINES	8 9 4 5 L	1015	5 B	J 1 H	31
-02354	B C Z 5	2 2	2840	AVG	A1B	GAS	TURBINES	AND	JET	ENGINES	8 9 6 5 L	1015	5 B	J 1 H	67
-02354	B C Z 5	2 2	2840	AVG	A1B	GAS	TURBINES	AND	JET	ENGINES	8 9 4 5 L	1015	5 B	J 1 H	45
-02354	B C Z 5	3 2	1510	AVG	A1B	AIRCRAFT	FIXED	WING		7 9 4 5 L	1015	5 B	J 1 H	72	
-02354	B C Z 5	2 2	2840	AVG	A1B	GAS	TURBINES	AND	JET	ENGINES	8 9 4 5 L	1001	5 B	J 1 I	68
-02354	B C Z 5	2 2	2840	AVG	A1B	GAS	TURBINES	AND	JET	ENGINES	8 9 4 5 L	1001	5 B	J 1 I	44
-02354	B C Z 5	2 2	2840	AVG	A1B	GAS	TURBINES	AND	JET	ENGINES	8 9 4 5 L	1015	5 B	J 1 I	1,245
-02354	B C Z 5	2 2	2840	AVG	A1B	GAS	TURBINES	AND	JET	ENGINES	8 9 4 5 L	1015	5 B	J 1 I	139
-02354	B C Z 5	2 2	2840	AVG	A1B	GAS	TURBINES	AND	JET	ENGINES	8 9 4 5 L	1015	5 B	J 1 I	72
-02354	B C Z 5	2 2	2840	AVG	A1B	GAS	TURBINES	AND	JET	ENGINES	8 9 4 5 L	1001	5 A	J 1 I	3,106
-02354	B C Z 5	3 2	1680	AVG	A1C	MISCL	AIRCRAFT	ACCESSORIES	C	7 9 4 5 L	1001	5 B	J 1 I	34	
-02226	B C Z 5	2 2	2840	BSL	A1B	GAS	TURBINES	AND	JET	ENGINES	8 9 7 5 L	02	4 B	A 1 J	131
-02226	B C Z 5	2 2	2840	BSL	A1B	GAS	TURBINES	AND	JET	ENGINES	8 E 9 5 L	1015	4 B	A 1 J	29
-02226	B C Z 5	2 2	2840	BSL	A1B	GAS	TURBINES	AND	JET	ENGINES	8 9 4 5 L	02	4 B	A 1 J	9
-02226	B C Z 5	2 2	2915	BSL	A1B	ENGINE	FUEL	SYSTEM	COMPONENT	8 9 4 5 L	02	4 B	A 1 K	254	
-02226	B C Z 5	2 2	2840	BSL	A1B	GAS	TURBINES	AND	JET	ENGINES	8 9 4 5 L	1015	4 B	A 1 L	33
-02226	B C Z 5	2 2	2915	BSL	A1B	ENGINE	FUEL	SYSTEM	COMPONENT	8 9 4 5 L	1015	4 B	A 1 L	94	
-02226	B C Z 5	2 2	2840	BSL	A1B	GAS	TURBINES	AND	JET	ENGINES	8 9 4 5 L	02	4 B	A 1 A	68

S M
 V O 1111 2222
 C N 55555 AAAA AAAAA

ROLLS ROYCE LTD

3 B OFD04 0312 F3460
3 B OFD04 0316 F3460
3 B OFD04 0380 F3460
3 C OFD04 0433 F3460
3 C OFD04 0444 F3460
3 C OFD04 0451 F3460
3 C OFD04 0452 F3460
3 C OFD04 0474 F3460
3 C OFD04 0481 F3460
3 C OFD04 0500 F3460
3 D OFD02 0928 F3460
3 E OFD02 0932 F3460
3 E OFD02 0945 F3460
3 E OFD04 0659 F3460
3 E OFD04 0668 F3460
3 F OFD02 1044 F3460
3 G OFD04 0764 F3460
3 G OFD04 0900 F3460
3 H OFD04 0926 F3460
3 I OFD02 1632 F3460
3 B OFD04 0364 F3460
3 B OFD04 0369 F3460
3 B OFD04 0377 F3460
3 B OFD04 0378 F3460
3 B OFD04 0382 F3460
3 B OFD04 0383 F3460
3 B OFD04 0384 F3460
3 B OFD04 0385 F3460
3 B OFD04 0386 F3460
3 B OFD04 0407 F3460
3 H OFD02 1432 F3460
3 H OFD02 1435 F3460
3 C OFD04 0472 F3460
3 C OFD04 0489 F3460
3 K OFD02 0002 F3460
3 K OFD02 0038 F3460
3 K OFD02 0100 F3460
3 K OFD02 0102 F3460
3 K OFD02 0132 F3460
3 L OFD02 0160 F3460
3 L OFD02 0326 F3460
3 C OFD04 0483 F3460

 2222 5 7 9 9 1 1 1 1 1 1 1 9 2 2 2
 CCCC 3 A C 8 999 C D 10A 10B 10C 11 DESCRIPTION OF CMDTY/SRVC 2 3 4 5 6 1717 8 9 A 0 1 3 24 \$\$\$\$\$\$(000)

UN KINGDOM 741510 0000 UK													
10226	B C Z 5	2 2	2840	BSL	A1B	GAS	TURBINES	AND	JET	ENGINES	8 9 4 5 L 1015 4 B	A 1 B	100
10226	B C Z 5	2 2	2840	BSL	A1B	GAS	TURBINES	AND	JET	ENGINES	8 9 4 5 L 1015 4 B	A 1 B	103
10226	B C Z 5	2 2	2915	BSL	A1B	ENGINE	FUEL	SYSTEM	COMPONENT		8 9 4 5 L 02 4 B	A 1 B	106
10226	B C Z 5	2 2	2840	BSL	A1B	GAS	TURBINES	AND	JET	ENGINES	8 9 4 5 L 02 4 B	A 1 B	109
10226	B C Z 5	2 2	2840	BSL	A1B	GAS	TURBINES	AND	JET	ENGINES	8 9 4 5 L 02 4 B	A 1 C	112
10226	B C Z 5	2 2	2840	BSL	A1B	GAS	TURBINES	AND	JET	ENGINES	8 9 4 5 L 02 4 B	A 1 C	115
10226	B C Z 5	2 2	2840	BSL	A1B	GAS	TURBINES	AND	JET	ENGINES	8 9 7 5 L 1015 4 B	A 1 C	118
10226	B C Z 5	2 2	2840	BSL	A1B	GAS	TURBINES	AND	JET	ENGINES	8 9 7 5 L 02 4 B	A 1 C	121
10226	B C Z 5	2 2	2840	BSL	A1B	GAS	TURBINES	AND	JET	ENGINES	8 9 7 5 L 02 4 B	A 1 C	124
10226	B C Z 5	2 2	2840	BSL	A1B	GAS	TURBINES	AND	JET	ENGINES	8 9 4 5 L 02 4 B	A 1 C	127
10226	B C Z 5	2 2	2945	BSL	A1B	ENGINE	AIR	&	OIL	FILTERS - A	8 9 4 5 L 1015 4 B	A 1 C	130
10226	B C Z 5	2 2	2840	BSL	A1B	GAS	TURBINES	AND	JET	ENGINES	8 9 4 5 L 1015 4 B	A 1 C	133
10226	B C Z 5	2 2	2840	BSL	A1B	GAS	TURBINES	AND	JET	ENGINES	8 A 4 5 L 1015 5 B	A 2 E	136
10226	B C Z 5	2 2	2840	BSL	A1B	GAS	TURBINES	AND	JET	ENGINES	8 A 4 5 L 1015 5 B	A 2 E	139
10226	B C Z 5	2 2	2840	BSL	A1B	GAS	TURBINES	AND	JET	ENGINES	8 9 4 5 L 1015 4 B	A 1 E	142
10226	B C Z 5	2 2	2840	BSL	A1B	GAS	TURBINES	AND	JET	ENGINES	8 A 4 5 L 1015 5 B	A 2 E	145
10226	B C Z 5	2 2	2840	BSL	A1B	GAS	TURBINES	AND	JET	ENGINES	8 9 7 J	F	148
10226	B C Z 5	2 2	2840	BSL	A1B	GAS	TURBINES	AND	JET	ENGINES	8 9 6 5 L 1015 4 B	A 1 G	151
10226	B C Z 5	2 2	2925	BSL	A1B	ENGINE	ELECTRICAL	SYS	COMPS		8 9 4 5 L 1015 4 B	A 1 H	154
10226	B C Z 5	2 2	2840	BSL	A1B	GAS	TURBINES	AND	JET	ENGINES	8 A 4 5 L 1015 5 B	A 2 I	157
00969	B C Z 5	2 2	2840	BSL	A1B	GAS	TURBINES	AND	JET	ENGINES	8 9 7 5 L 1001 4 B	A 1 B	160
00969	B C Z 5	2 2	2840	BSL	A1B	GAS	TURBINES	AND	JET	ENGINES	8 9 7 5 L 1001 5 B	A 1 B	163
00969	B C Z 5	2 2	2840	BSL	A1B	GAS	TURBINES	AND	JET	ENGINES	8 9 7 5 L 1001 5 B	A 1 B	166
00508	B C Z 5	2 2	2840	BSL	A1B	GAS	TURBINES	AND	JET	ENGINES	8 9 7 5 L 1001 5 B	A 1 B	169
00508	B C Z 5	2 2	2840	BSL	A1B	GAS	TURBINES	AND	JET	ENGINES	8 9 7 5 L 1001 5 B	A 1 B	172
00508	B C Z 5	2 2	2840	BSL	A1B	GAS	TURBINES	AND	JET	ENGINES	8 9 7 5 L 1001 5 B	A 1 B	175
00508	B C Z 5	2 2	2840	BSL	A1B	GAS	TURBINES	AND	JET	ENGINES	8 9 7 5 L 1001 5 B	A 1 B	178
00508	B C Z 5	2 2	3110	BSL	A1B	BEARINGS	ANTIFRICTION	UNMOUN			8 9 7 5 L 1001 5 B	A 1 B	181
00508	B C Z 5	2 2	5310	BSL	A1B	NUTS	AND	WASHERS			8 9 7 5 L 1001 5 B	A 1 B	184
00508	B C Z 5	2 2	2840	BSL	A1B	GAS	TURBINES	AND	JET	ENGINES	8 9 7 5 L 1001 5 B	A 1 B	187
00508	B C Z 5	2 2	2840	BSL	A1B	GAS	TURBINES	AND	JET	ENGINES	8 9 4 5 L 1001 5 A	A 1 B	190
00508	B C Z 5	2 2	3110	BSL	A1B	BEARINGS	ANTIFRICTION	UNMOUN			8 9 7 5 L 1001 5 B	A 1 B	193
00508	B C Z 5	2 2	2840	BSL	A1B	GAS	TURBINES	AND	JET	ENGINES	8 9 7 5 L 1001 5 B	A 1 B	196
00508	B C Z 5	2 2	2840	BSL	A1B	GAS	TURBINES	AND	JET	ENGINES	8 9 7 5 L 1001 5 B	A 1 B	199
00508	B C Z 5	2 2	2840	BSL	A1B	GAS	TURBINES	AND	JET	ENGINES	8 9 7 5 L 1001 5 B	A 1 B	202
00508	B C Z 5	2 2	2840	BSL	A1B	GAS	TURBINES	AND	JET	ENGINES	8 9 7 5 L 1001 4 B	A 1 B	205
00508	B C A 5	2 2	2840	BSL	A1B	GAS	TURBINES	AND	JET	ENGINES	8 A 9 5 L 1001 4 A	J 1 H	208
00508	B C Z 5	2 2	2840	BSL	A1B	GAS	TURBINES	AND	JET	ENGINES	8 A 9 5 L 1001 4 A	J 1 H	211
00017	B C Z 5	2 2	2840	BSL	A1B	GAS	TURBINES	AND	JET	ENGINES	8 9 4 5 L 02 4 B	J 1 C	214
00017	B C Z 5	2 2	2840	BSL	A1B	GAS	TURBINES	AND	JET	ENGINES	8 9 4 5 L 02 4 B	J 1 C	217
00204	B C Z 5	2 2	2915	BSL	A1B	ENGINE	FUEL	SYSTEM	COMPONENT		8 A 4 5 L 1015 4 A	J 2 J	220
00204	B C Z 5	2 2	2840	BSL	A1B	GAS	TURBINES	AND	JET	ENGINES	8 A 4 5 L 1015 4 A	J 2 J	223
00204	B C Z 5	2 2	2840	BSL	A1B	GAS	TURBINES	AND	JET	ENGINES	8 A 4 5 L 1015 4 A	J 2 J	226
00204	B C Z 5	2 2	2840	BSL	A1B	GAS	TURBINES	AND	JET	ENGINES	8 A 4 5 L 1015 4 A	J 2 J	229
00204	B C Z 5	2 2	2840	BSL	A1B	GAS	TURBINES	AND	JET	ENGINES	8 A 4 5 L 1015 4 B	J 2 J	232
00204	B C Z 5	2 2	2840	BSL	A1B	GAS	TURBINES	AND	JET	ENGINES	8 A 4 5 L 1015 5 B	J 2 K	235
00204	B C Z 5	2 2	2840	BSL	A1B	GAS	TURBINES	AND	JET	ENGINES	8 A 4 5 L 1015 5 B	J 2 K	238
00204	B C Z 5	2 2	2840	BSL	A1B	GAS	TURBINES	AND	JET	ENGINES	8 A 4 5 L 1001 5 B	J 2 L	241
00204	B C Z 5	2 2	2840	BSL	A1B	GAS	TURBINES	AND	JET	ENGINES	8 A 4 5 L 1001 5 B	J 2 L	244
00204	B C Z 5	2 2	2915	BSL	A1B	ENGINE	FUEL	SYSTEM	COMPONENT		8 9 7 5 L 1001 5 B	A 1 C	247

1
 22222 22 22222 5 7 9 9 1 1 1 1 1 1 1 9 2 2 2
 AAAAA BB CCCC 3 A C 8 999 C D 10A 10B 10C 11 DESCRIPTION OF CMDTY/SRVC 2 3 4 5 6 1717 8 9 A 0 1 3 24 286915 0000

IS	0-OC-03396	C C A 1	2 2 7021	000 A7	ADP CENTRAL PROCESSING UNIT	3 6 4 1	B	41
IS	0-OC-03396	D C A 1	2 2 7021	000 A7	ADP CENTRAL PROCESSING UNIT	3 A 4 1	E	230
IS	0-OC-03396	D C A 1	2 2 7021	000 A7	ADP CENTRAL PROCESSING UNIT	3 A 4 1	F	204
IS	0-OC-03396	C C A 1	3 2 7021	000 A7	ADP CENTRAL PROCESSING UNIT	3 6 4 1	G	30
		LOCATION TOTAL	6		740			
		FORT LEAVENWORTH			KANSAS	741575 1860 17		
ABT19-83-C0012	D C A 5	2 2 J070	000 A7	MAINT-REPAIR OF EQ/ADP EQUIP	8 A 3 3 A 0000 0	J 1 D		46
		WESTBOROUGH			MASS	741575 3200 22		
IS00C0-33-96	B C Z 5	2 2 7021	000 A7	ADP CENTRAL PROCESSING UNIT	3 6 4 1	I		231
		OFFUTT AFB			NEBRASKA	741575 3710 28		
IS00C0-33-96	B C Z 5	2 2 7010	000 C9E	ADPE CONFIGURATION	3 A 4 1	I		466
		ANNANDALE			VIRGINIA	741575 0110 47		
100039-83-C0716	B C Z 5	2 2 7030	000 A7	ADP SOFTWARE	8 A 3 5 A 1001 5 B	J 1 I		54
		DAHLGREN			VIRGINIA	741575 1110 47		
160921-82-CA257	B C C 5	2 2 R399	000 A2	OTHER ADP SERVICES	8 A 7 5 A 1001 5 B	J 1 C		170
160921-83-CA201	C C C 5	2 2 R399	000 A2	OTHER ADP SERVICES	8 A 7 5 A 1001 5 B	J 1 I		60
		LOCATION TOTAL	2		230			
		FORT BELVOIR			VIRGINIA	741575 1520 47		
ABT56-83-C0047	B C C 5	2 2 S113	000 S1	UTILITIES/TELEPHONE AND/OR	C 8 A 3 5 A 1007 7 B	J 1 F		40
		CONTRACTOR TOTAL	51		13,114			
		SALT LAKE CITY			UTAH	091776 1960 45		
MAA87-83-C0050	B C A 5	2 2 S113	000 A7	UTILITIES/TELEPHONE AND/OR	C 8 4 3 5 C 1002 7 B	J 1 G		110
		SOUTH BELL			ILLINOIS	061961 8180 14		
09603-83-C0834	B C A 5	2 2 3441	000 B9	BENDING AND FORMING MACHINES	8 A 3 6 J 01B 1 B	J 1 B		101
		TINKER AFB			OKLAHOMA	072906 4820 37		
34650-82-C0444	D C E 5	2 2 Z245	000 C2	MAINT-REPAIR-ALTER/WATER SUP	8 A 3 4 J 01B 1 B	J 1 J		33
		CHURCH AUSTIN DCS			GERMANY	091568 0000 0Y		
MAJA37-83-C0474	B C Z 5	3 2 6002	000 S1	CHAPLAIN SERVICES	7 9 3 5 L 06 5 B	J 1 E		48

IPC613 ALPH
 S M
 V O 11
 C N 5555 AA
 ROMBERG TREE
 2 I C2474 H6
 ROMCOE CNT E
 1 L OCA87 00
 ROME CABLE C
 2 G PC144 02
 4 K 00500 03
 4 J 00500 01
 4 A 00500 04
 4 A 00500 07
 4 C 00500 11
 4 C 00500 11
 4 F 00500 16
 4 E 00500 15
 4 I 00500 27
 ROME CITY OF
 3 L OSB07 00
 3 A OSB07 00
 3 E OSB07 00
 3 G OSB07 00
 ROME RESEAR
 3 L OHJ04 01
 3 F OHJ04 01
 3 G OHJ05 01
 3 I OHJ05 01
 3 I OHJ05 01
 3 I OHJ05 01
 ROME RESEAR
 3 J OHJ05 01
 3 L OHJ05 01
 3 L OHJ05 01
 3 B OHJ05 01
 3 C OHJ05 01
 3 C OHJ05 01
 3 E OHJ05 01
 3 G OHJ05 01
 3 K OHJ06 01
 3 I OHJ06 01

S M
V O
C N 5555 AA

2222 22 22222 5 7 9 9 1 1 1 1 1 1 1 9 2 2 2
AAAA BB CCCCC 3 A C 8 999 C D 10A 10B 10C 11 DESCRIPTION OF COMDTY/SRVC 2 3 4 5 6 1717 8 9 A 0 1 3 04 \$\$\$\$\$\$0000

ICE TWENTYNINE PALMS CALIFORNIA 042688 7300 05
C390-0 -00000 E C C 1 2 2 S208 000 S1 LANDSCAPING - GROUNDSKEEPING 8 A 3 4 J 01B 1 B J 1 1 50

ROME RESEARCH
3 J OHJ06 00
3 J OHJ04 00
3 C OHJ04 01
3 B OHJ05 01
3 H OHJ04 00

NMTL PROBLEM SOLV BOULDER COLORADO 088329 0240 06
CA97-83-C0008 B C Z 5 2 2 U004 000 S1 SCIENTIFIC AND MANAGEMENT ED 8 7 3 5 P 04 7 B J 1 J 75

ROME RESEARCH
2 I PF161 05
2 I PF161 07

ROME NEW YORK 741900 7270 33
0102-83-C1015 D C B 1 2 2 6145 000 C9E WIRE AND CABLE ELECTRICAL 8 A 3 5 J 02 1 B J 1 G 42
A500-82-D0008 D C A 5 2 2 6145 000 C9E WIRE AND CABLE ELECTRICAL 6 A 4 4 J 01B 1 B K 1 K 49
A500-83-C0222 B C A 5 2 2 6145 000 C9E WIRE AND CABLE ELECTRICAL 6 A 3 4 J 01B 1 B J 1 J 205
A500-83-C0314 D C A 5 2 2 6145 000 C9E WIRE AND CABLE ELECTRICAL 6 A 3 4 J 01B 1 B J 1 K 120
A500-83-C3301 D C A 5 2 2 6145 000 C9E WIRE AND CABLE ELECTRICAL 6 A 3 4 J 01B 1 B J 1 A 33
A500-83-C3388 D C A 5 2 2 6145 000 C9E WIRE AND CABLE ELECTRICAL 6 A 3 3 J 0000 0 J 1 C 237
A500-83-C3388 D C A 5 2 2 6145 000 C9E WIRE AND CABLE ELECTRICAL 6 A 6 4 J 01B 1 B J 1 C 237
A500-83-C4337 D C A 5 2 2 6145 000 C9E WIRE AND CABLE ELECTRICAL 6 A 3 4 J 01B 1 B J 1 E 166
A500-83-C4385 E C A 5 2 2 6145 000 C9E WIRE AND CABLE ELECTRICAL 6 A 3 4 J 01B 1 B J 1 E 99
A500-83-C4868 D C A 5 2 2 6145 000 C9E WIRE AND CABLE ELECTRICAL 6 A 3 4 J 01B 1 B J 1 1 139
LOCATION TOTAL 10 1,327

ROME TURNEY
3 I OHB02 01
5 F OCW62 00

ROMEO GUEST
2 I C2470 13

GRIFFISS AFB NEW YORK 741950 3370 33
10635-74-D0054 B C Z 5 2 2 S114 000 S1 UTILITIES/WATER 8 3 4 5 P 1005 7 B J 1 L 42
10635-74-D0054 B C Z 5 2 2 S114 000 S1 UTILITIES/WATER 8 3 4 5 P 1005 7 B J 1 A 41
10635-74-D0054 B C Z 5 2 2 S114 000 S1 UTILITIES/WATER 8 3 4 5 P 1005 7 B J 1 D 27
10635-74-D0054 B C Z 5 2 2 S114 000 S1 UTILITIES/WATER 8 3 4 5 P 1005 7 B J 1 G 29
LOCATION TOTAL 4 219

ROMINE ROMIN
1 H OCA63 03

ROMINE ROMIN
1 D OCA63 02

GRIFFISS AFB NEW YORK 018497 3370 33
10602-82-C0091 B C Z 5 2 2 AD93 000 A7 RDTE/OTHER DEFENSE 8 A 8 5 J 1007 1 B J 1 K 50
10602-83-C0114 D C Z 5 2 2 M127 000 A7 OPER OF GOVT FAC /ELCT & COM 8 A 3 6 J 01B 2 A J 1 F 70
10602-83-C0145 B C A 5 2 2 R402 000 A7 MGT SERVICES/DATA COLLECTION 8 A 3 5 J 1007 2 A J 1 G 244
10602-83-C0145 1 B C A 5 2 2 H258 000 A7 EQUIP TESTING SVCS/COMMUNICA 8 A 3 5 J 1007 2 A J 1 G 244
10602-83-C0145 2 B C A 5 2 2 R402 000 A7 DATA COLLECTION SERVICES 8 A 3 5 J 1007 2 A J 1 G 244
10602-83-C0145 B C A 5 2 2 H258 000 A7 EQUIP TESTING SVCS/COMMUNICA 8 A 7 5 J 1007 2 B J 1 1 70
LOCATION TOTAL 4 484

ROMMEL B J
1 H OAG10 00

ROMO INC
1 L OKF48 00
1 H OKF48 02

NEW HARTFORD NEW YORK 018497 5650 33
10602-81-C0261 D C Z 5 2 2 AD94 000 A7 RDTE/OTHER DEFENSE 8 3 7 5 J 1007 2 B J 1 J 500
10602-81-C0261 D C Z 5 2 2 AD95 000 A7 RDTE/OTHER DEFENSE 8 A 7 5 J 1007 2 B J 1 L 75
10602-81-C0261 D C Z 5 2 2 AD93 000 A7 RDTE/OTHER DEFENSE 8 A 7 5 J 1007 2 B J 1 L 20
10602-81-C0261 D C Z 5 2 2 AD94 000 A7 RDTE/OTHER DEFENSE 8 A 7 5 J 1007 2 B J 1 B 65
10602-81-C0261 D C Z 5 2 2 AD94 000 A7 RDTE/OTHER DEFENSE 8 A 7 5 J 1007 2 B J 1 C 144
10602-81-C0261 D C Z 5 2 2 AD92 000 A7 RDTE/OTHER DEFENSE 8 A 7 5 J 1007 2 B J 1 C 40
10602-81-C0261 D C Z 5 2 2 AD94 000 A7 RDTE/OTHER DEFENSE 8 A 7 5 J 1007 2 B J 1 E 273
10602-81-C0261 D C Z 5 2 2 AD94 000 A7 RDTE/OTHER DEFENSE 8 A 7 5 J 1007 2 B J 1 G 32
10602-82-C0063 D C Z 5 2 2 AD93 000 A7 RDTE/OTHER DEFENSE 8 A 7 6 J 01B 2 B J 1 K 50
10602-82-C0063 C C Z 5 2 2 AD93 000 A7 RDTE/OTHER DEFENSE 8 A 6 5 J 11 4 B J 1 1 80
LOCATION TOTAL 10 1,244

ROMULUS CENT
1 K OAG38 00
1 I OAG38 02

RON DON CO
1 H OHC40 01

 2222 22 22222 5 7 9 9 1 1 1 1 1 1 1 9 2 2 2
 AAAAA BB CCCCC 3 A C 8 999 C D 10A 10B 10C 11 DESCRIPTION OF CMDTY/SRVC 2 3 4 5 6 1717 8 9 A 0 1 3 24 \$\$\$\$1\$(100)

 S M
 V O 11
 C N 55555 AA

INC	PORT CHESTER	NEW YORK	742285	6790	33													
AA09-83-C4960	B C A 5	2 2 1040	000 A5	CHEMICAL WEAPONS AND EQUIPME	5 A 3 4 J 01B	1 B	J 1 I											177
AE07-82-C0550	B C A 5	2 2 2940	DJB A4A	ENGINE AIR & OIL FILTERS - N	5 4 6 4 J 01B	1 B	J 1 J											420
AE07-82-C6737	B C A 5	2 2 2510	DPU A4B	VEHICULAR CAB BODY FRAME STR	5 A 3 4 J 01B	1 B	J 1 J											26
AE07-83-CA010	E C A 5	2 2 2815	DJB A4A	DIESEL ENGINES AND COMPONENT	5 A 3 3 J 0000	0	J 1 K											46
AE07-83-CA267	B C A 5	2 2 2940	DJB A4A	ENGINE AIR & OIL FILTERS - N	5 A 3 5 J 1001	5 A	J 1 C											3,986
AE07-83-CA267	B C A 5	2 2 2940	DJB A4A	ENGINE AIR & OIL FILTERS - N	5 A 6 5 J 1001	5 A	J 1 F											174
AE07-83-CA410	B C A 5	2 2 4140	EDK A4A	FANS AIR CIRCULATORS & BLOWE	5 A 3 5 J 1015	1 B	J 1 H											444
AE07-83-CH169	B C A 5	2 2 2510	DPU A4B	VEHICULAR CAB BODY FRAME STR	5 A 3 4 J 01B	1 B	J 1 L											34
AE07-83-CH181	C C A 5	2 2 2540	DPU A4B	VEHICULAR FURNITURE AND ACCE	8 A 3 4 J 01B	1 B	J 1 L											183
AE07-83-CH181	C C A 5	2 2 2540	DPU A4B	VEHICULAR FURNITURE AND ACCE	8 A 6 4 J 01B	1 B	J 1 A											129
AE07-83-CH208	B C A 5	2 2 2540	DPU A4B	VEHICULAR FURNITURE AND ACCE	5 A 3 4 J 01B	1 B	J 1 L											504
AE07-83-CH208	C C A 5	2 2 2540	DPS A4B	VEHICULAR FURNITURE AND ACCE	5 A 6 4 J 01B	1 B	J 1 A											504
AE07-83-CW057	D C A 5	2 2 4140	DJB A4A	FANS AIR CIRCULATORS & BLOWE	5 A 3 4 J 01B	1 B	J 1 J											891
AE07-83-CW057	D C A 5	2 2 4140	DJB A4A	FANS AIR CIRCULATORS & BLOWE	5 A 6 4 J 01B	1 B	J 1 B											111
AE07-83-CW091	B C A 5	2 2 2590	DCG A4A	MISCELLANEOUS VEHICULAR COMP	5 A 3 4 J 01B	1 B	J 1 K											50
AE07-83-C0190	B C A 5	2 2 2510	DNV A4B	VEHICULAR CAB BODY FRAME STR	5 A 3 4 J 01B	1 B	J 1 B											43
AE07-83-C0190	B C A 5	2 2 2510	DNV A4B	VEHICULAR CAB BODY FRAME STR	5 A 6 4 J 01B	1 B	J 1 D											43
AE07-83-C1185	C C A 5	2 2 2930	EDK A4A	ENGINE COOLING SYS COMPS - N	5 A 3 5 J 1013	3 B	J 1 F											86
AE07-83-C1508	B C A 5	2 2 2510	DNU A4B	VEHICULAR CAB BODY FRAME STR	5 A 3 4 J 01B	1 B	J 1 G											53
AE07-83-C1817	B C A 5	2 2 2540	DNU A4B	VEHICULAR FURNITURE AND ACCE	5 A 3 4 J 01B	1 B	J 1 I											150
AE07-83-C1817	B C A 5	2 2 2540	DNU A4B	VEHICULAR FURNITURE AND ACCE	5 A 6 4 J 01B	1 B	J 1 I											139
LOCATION TOTAL		21		8,175														

RONCO CONSTR
2 I C2474 H1

RONCO CONSTR
2 I C2474 H2
2 I C2474 H2

RONCOUT ASSO
2 C E614B 11
3 L OHX04 00
3 C OHX04 01
3 F OHX04 01

RONNIES SERV
3 L OJA24 00

RONQUI SALES
3 I ORC02 00
3 I ORC02 01

CIADES	FORT KNOX	KENTUCKY	742290	1270	18													
CA27-83-C0030	B C Z 5	2 2 R119	000 C2	A/E CONSTRUCTION /OTHER BUI	8 A 3 6 J 01B	2 B	J 1 D											105

RONS CONSTR
1 I OCA83 01

AA09-83-C0004	MARSHALL	MICHIGAN	742440	3460	23													
E C A 1	2 2 4910	000 C9E	MOTOR VEHICLE MAINTENANCE EQ	8 A 6 4 J 01B	1 B	J 1 B												29

RONS CONSTR
2 I C2742 P
2 G C2742 P

CA63-83-C0238	CARSWELL AFB	TEXAS	093485	1335	44													
A C E 5	2 2 Y199	000 C2	CONSTRUCTION/MISCELLANEOUS B	8 A 3 4 J 01B	1 B	J 1 I												228

RONSON CORP
4 C 00700 1
4 I 00700 5

SON	TOBYHANNA	PA	089874	5130	39													
AG38-83-C0026	D C E 1	2 2 Z119	000 C2	MAINT-REPAIR-ALTER/OTHER ADM	8 A 3 4 J 01B	1 B	J 1 C											84

RONSON HYDR
3 J OFJ04 0
3 D OFD04 0

A400-83-C2334	MCINTOSH	ALABAMA	070332	2305	01													
A C B 1	2 2 6840	000 C9E	PEST CONTROL AGENTS AND DISI	6 A 3 5 J 1013	6 B	J 1 F												77

A400-82-C5838	ST LOUIS	MISSOURI	070332	7680	26													
A C B 8	2 2 6840	000 C9E	PEST CONTROL AGENTS AND DISI	6 A 6 5 J 01A	1 B	J 1 K												37
A400-83-C1867	A C B 1	2 2 6840	000 C9E	PEST CONTROL AGENTS AND DISI	6 A 3 5 J 1013	5 B	J 1 D											191
LOCATION TOTAL		2		228														
CONTRACTOR TOTAL		3		305														

RONSON HYDR
1 A OAE07 1
1 E OAE07 3
1 G OAE07 4

 2222 22 22222 5 7 9 9 1 1 1 1 1 1 1 1 9 2 2 2
 AAAA BB CCCCC 3 A C 8 999 C D 10A 10B 10C 11 DESCRIPTION OF CMDTY/SRVC 2 3 4 5 6 1717 8 9 A 0 1 3 24 \$\$\$\$\$\$(000)

 S M
 V O 1111
 C N 55555 AAAA

N LA MESA CALIFORNIA 093112 3450 05
 2474-83-C8074 B C Z 7 2 2 R211 000 C2 ARCHITECT-ENGINEER SERVICES 8 A 3 6 J 01B 2 B J 1 F 198

RONSON HYDRAUL
 1 A 0AJ09 0725
 2 C JA100 F283

N SAN DIEGO CALIFORNIA 093112 6060 05
 2474-83-C8429 E C E 1 2 2 Z199 000 C2 MAINT-REPAIR-ALTER/MISCELLAN 8 A 3 4 J 01B 1 B J 1 I 54
 2474-83-C8568 D C E 1 2 2 Z199 000 C2 MAINT-REPAIR-ALTER/MISCELLAN 8 A 3 4 J 01B 1 B J 1 I 51
 LOCATION TOTAL 2 105
 CONTRACTOR TOTAL 3 303

2 F JA100 J296
 2 F JA100 J654
 2 I JA100 N596
 3 J OFD08 0043
 3 K OFF60 0013
 3 L OFD04 0212
 3 L OFF60 0211
 3 A OFD04 0235
 3 A OFD08 0163
 3 B OFD04 0334
 3 B OFD04 0337
 3 D OFD02 0852
 3 F OFD04 0724
 3 F OFD04 0744
 3 F OFD04 0753
 3 F OFD04 0789
 3 F OFD08 0543
 3 G OFD04 0825
 3 H OFD04 0927
 3 H OFD04 0961
 3 H OFD04 0962
 3 H OFD08 0673
 3 I OFD04 0901
 3 I OFD04 1098
 3 I OFD08 0789
 3 I OFE03 1560
 3 L OFE03 0317
 3 J OFE03 0042
 3 B OFE03 0042
 3 B OFE03 0042
 3 C OFE03 0635
 3 F OFE03 1020
 3 F OFE03 1007
 3 G OFE03 1161
 3 G OFE03 1162
 3 I OFE03 1603
 3 H OFE04 1787
 3 E OFE03 0939
 3 F OFE03 0996

S STONE RIDGE NEW YORK 039085 8304 33
 0014-83-C0009 B C Z 5 2 2 AD91 000 S1 RUTE/OTHER DEFENSE 8 A 3 5 J 11 5 B U 1 A 36
 9620-83-C0017 B C Z 5 2 2 AJ11 000 S1 RDTE/GENERAL SCIENCES AND TE 8 A 3 5 J 11 2 A U 1 L 216
 9620-83-C0017 B C Z 5 2 2 AJ12 000 S1 RDTE/GENERAL SCIENCES AND TE 8 A 7 5 J 11 2 B U 1 C 180
 9620-83-C0017 B C Z 5 2 2 AJ12 000 S1 RDTE/GENERAL SCIENCES AND TE 8 A 6 5 J 11 4 B U 1 F 29
 LOCATION TOTAL 4 447

WILLIAMS AFB ARIZONA 045231 1200 03
 2600-83-C0009 D C C 5 2 2 J041 000 C9E MAINT-REPAIR OF EQ/REFRIGERA 8 A 3 4 J 01B 1 B J 1 L 6

PHILIPPINES 084597 0000 P1
 SERVICE
 24719-83-C0039 B C Z 5 3 2 Y299 000 C2 CONSTRUCTION/ALL OTHER NON-8 7 9 3 5 L 06 1 B J 1 I 17
 24719-83-C0050 B C Z 5 3 2 Z174 000 C2 MAINT-REPAIR-ALTER/OPEN STOR 7 9 3 5 L 06 1 B J 1 I 47
 LOCATION TOTAL 2 86

OAHU HAWAII 041896 1605 12
 I CORP
 24883-83-C0053 A C E 5 2 2 Y222 000 C2 CONSTPUCTION/HIGHWAYS-ROADS- 8 A 3 4 J 01B 1 B J 1 G 239

PEARL HARBOR NAVAL HAWAII 041896 1800 12
 I CORP
 24271-81-C1451 A C E 1 2 2 Z222 000 C2 MAINT-REPAIR-ALTER/HWYS-ROAD 8 A 3 4 J 01B 1 B J 1 H 555
 24271-83-C2000 A C E 1 2 2 Z199 000 C2 MAINT-REPAIR-ALTER/MISCELLAN 8 A 3 4 J 01B 1 B J 1 F 55
 LOCATION TOTAL 2 610
 CONTRACTOR TOTAL 3 899

CHARLOTTE NCAR 742545 0950 34
 249603-82-G0956 B C A 5 2 2 1650 000 A1C AIRCRAFT HYDRAULIC VACUUM DE 6 A 4 5 J 1013 1 B J 1 C 127
 249603-83-G1006 B C A 5 2 2 1650 000 A1C AIRCRAFT HYDRAULIC VACUUM DE 6 A 4 5 J 1013 5 B J 1 I 130
 LOCATION TOTAL 2 157

DUARTE CALIFORNIA 742560 1900 05
 UNITS CORP
 24601-81-G0682 B C A 5 2 2 3120 AFF A1C BEARINGS PLAIN UNMOUNTED 8 A 4 5 A 1026 5 B J 1 J 86
 24601-82-G2089 B C A 5 2 2 1650 AFA A1C AIRCRAFT HYDRAULIC VACUUM DE 8 A 4 J D 41
 LOCATION TOTAL 2 57

CHARLOTTE NCAR 742560 0950 34
 UNITS CORP
 24AE07-83-C0096 B C A 5 2 2 2590 DCG A4A MISCELLANEOUS VEHICULAR COMP 5 A 3 4 J 01B 1 B J 1 A 21
 24AE07-83-C0957 B C A 5 2 2 2590 DCG A4A MISCELLANEOUS VEHICULAR COMP 5 A 3 4 J 01B 1 B J 1 F 21
 24AE07-83-C0957 B C A 5 2 2 2590 DCG A4A MISCELLANEOUS VEHICULAR COMP 5 A 6 4 J 01B 1 B J 1 G 21

ROOF BUILDERS I
 1 G 0AD07 0325

12 22 22222 5 7 9 9 1 1 1 1 1 1 1 1 9 2 2 2
 1A BB CCCCC 3 A C 8 999 C D 10A 10B 10C 11 DESCRIPTION OF CMDTY/SRVC 2 3 4 5 6 1717 8 9 A 0 1 3 24 \$\$\$\$\$\$(000)

TS CORP		CHARLOTTE		NCAR		742560		0950		34					
19-83-CA541	B C A 5	2 2	1650	AHA	A1C	AIRCRAFT HYDRAULIC VACUUM	DE 8	A 3 3	J	0000	0	J 1	A		35
13-83-C6395	B C A 5	2 2	1650	AHJ	A1A	AIRCRAFT HYDRAULIC VACUUM	DE 8	A 3 5	J	1015	5 B	J 1	C		101
13-83-C6661	B C A 5	2 2	1650	000	A7	AIRCRAFT HYDRAULIC VACUUM	DE 8	A 3 5	J	1015	5 B	J 1	E		70
13-83-C6716	B C A 5	2 2	1650	AHJ	A1A	AIRCRAFT HYDRAULIC VACUUM	DE 8	A 3 5	J	1015	5 B	J 1	F		59
13-83-C7142	B C A 5	2 2	1620	AHC	A1A	AIRCRAFT LANDING GEAR COMPON	8	A 3 4	J	01B	1 B	J 1	I		113
13-82-00956	B C A 5	2 2	4810	ACS	A1A	VALVES POWERED	8	E 4 5	A	1015	4 B	J 1	J		50
13-82-00956	B C A 5	2 2	1650	ACA	A1C	AIRCRAFT HYDRAULIC VACUUM	DE 8	A 4 5	A	1015	4 B	J 1	J		77
13-82-00956	B C A 5	2 2	1650	ACS	A1C	AIRCRAFT HYDRAULIC VACUUM	DE 8	A 4 3	5	J	1013	5 B	J 1	L	28
13-82-00956	B C A 5	2 2	1650	ACA	A1C	AIRCRAFT HYDRAULIC VACUUM	DE 8	A 4 5	J	1015	4 B	J 1	L		213
13-82-00956	B C A 5	2 2	1650	000	A1C	AIRCRAFT HYDRAULIC VACUUM	DE 8	A 4 3	5	J	1013	5 B	J 1	A	100
13-82-00956	D C A 5	2 2	1650	ACD	A1C	AIRCRAFT HYDRAULIC VACUUM	DE 8	A 4 4	J	01B	1 B	J 1	L		35
13-82-00956	B C A 5	2 2	1650	ACD	A1C	AIRCRAFT HYDRAULIC VACUUM	DE 8	A 7 5	J	1013	3 B	J 1	B		27
13-82-00956	B C A 5	2 2	1650	ACD	A1C	AIRCRAFT HYDRAULIC VACUUM	DE 8	A 4 5	J	02	3 B	J 1	B		54
13-82-00956	B C A 5	2 2	4810	AFN	A1C	VALVES POWERED	8	A 4 5	A	02	4 B	J 1	D		29
13-83-01006	B C A 5	2 2	1650	ACS	A1C	AIRCRAFT HYDRAULIC VACUUM	DE 8	A 4 5	J	1013	4 B	J 1	F		48
13-83-01006	B C A 5	2 2	1650	ACD	A1C	AIRCRAFT HYDRAULIC VACUUM	DE 8	A 4 5	J	1013	3 B	J 1	F		78
13-83-01006	B C A 5	2 2	1650	ACD	A1C	AIRCRAFT HYDRAULIC VACUUM	DE 8	A 4 5	J	1013	5 B	J 1	F		96
13-83-01006	B C A 5	2 2	1650	ACS	A1C	AIRCRAFT HYDRAULIC VACUUM	DE 8	A 3 5	J	1013	5 B	J 1	F		50
13-83-01006	B C A 5	2 2	4810	ACS	A1C	VALVES POWERED	8	A 4 5	J	1013	3 B	J 1	F		82
13-83-01006	B C A 5	2 2	1650	ACD	A1C	AIRCRAFT HYDRAULIC VACUUM	DE 8	A 4 5	J	1013	5 B	J 1	G		111
13-83-01006	B C A 5	2 2	1650	ACD	A1C	AIRCRAFT HYDRAULIC VACUUM	DE 8	A 4 5	J	02	5 B	J 1	H		39
13-83-01006	B C A 5	2 2	1650	ACD	A1C	AIRCRAFT HYDRAULIC VACUUM	DE 8	A 4	J			J 1	H		84
13-83-01006	B C A 5	2 2	1650	ACD	A1C	AIRCRAFT HYDRAULIC VACUUM	DE 8	A 4 3	J	0000	0	J 1	H		493
13-83-01006	B C A 5	2 2	4810	ACS	A1C	VALVES POWERED	8	A 4 5	J	1015	4 B	J 1	H		90
13-83-01006	B C A 5	2 2	1650	ACD	A1C	AIRCRAFT HYDRAULIC VACUUM	DE 8	A 4 5	J	02	5 B	J 1	G		58
13-83-01006	B C A 5	2 2	1650	ACS	A1C	AIRCRAFT HYDRAULIC VACUUM	DE 8	A 4 5	J	1013	5 B	J 1	I		43
13-83-01006	B C A 5	2 2	5950	ACS	A1C	COILS AND TRANSFORMERS	8	A 4 5	J	1015	5 B	J 1	I		40
13-83-01006	B C A 5	2 2	1630	AFH	A1A	AIRCRAFT WHEEL AND BRAKE SYS	8	A 4 6	J	01B	1 B	J 1	I		55
10-81-C0835	B C A 5	2 2	1620	ACA	A1A	AIRCRAFT LANDING GEAR COMPON	8	A 3 5	A	1015	4 B	J 1	L		35
10-83-C0021	B C A 5	2 2	1620	ACD	A1A	AIRCRAFT LANDING GEAR COMPON	8	A 3 5	A	1015	4 B	J 1	J		50
10-83-C0021	1 B C A 5	2 2	1620	ACD	A1A	AIRCRAFT LANDING GEAR COMPON	8	A 3 5	J	1015	4 B	J 1	J		50
10-83-C0021	2 B C A 5	2 2	1620	ACD	A1A	AIRCRAFT LANDING GEAR COMPON	8	A 3 5	A	1015	4 B	J 1	J		50
10-83-C0387	B C A 5	2 2	1620	ACD	A1A	AIRCRAFT LANDING GEAR COMPON	8	A 3 5	J	1015	1 B	J 1	C		46
10-83-C0698	B C A 5	2 2	1620	AFN	A1A	AIRCRAFT LANDING GEAR COMPON	8	A 3 5	J	1015	1 B	J 1	F		54
10-83-C0716	B C A 5	2 2	1620	ACA	A1A	AIRCRAFT LANDING GEAR COMPON	8	A 3 5	J	1015	1 B	J 1	F		73
10-83-C0807	B C A 5	2 2	1620	000	A1A	AIRCRAFT LANDING GEAR COMPON	8	A 3	J			J 1	G		232
10-83-C0807	B C A 5	2 2	1620	000	A1A	AIRCRAFT LANDING GEAR COMPON	8	A 3 6	J	01B	1 B	J 1	G		41
10-83-C1128	B C A 5	2 2	1620	ACD	A1A	AIRCRAFT LANDING GEAR COMPON	8	A 3 5	J	1015	1 B	J 1	I		55
10-83-C5544	B C A 5	2 2	1650	AFC	A1C	AIRCRAFT HYDRAULIC VACUUM	DE 8	A 3 5	J	1015	1 B	J 1	H		70
10-83-D0556	B C A 5	2 2	1620	000	A1A	AIRCRAFT LANDING GEAR COMPON	8	A 4 5	J	1015	1 B	J 1	E		492
10-83-D0622	B C A 5	2 2	1620	ACS	A1A	AIRCRAFT LANDING GEAR COMPON	8	A 4 6	J	01B	1 B	J 1	F		29
LOCATION TOTAL			42			3,707									
CONTRACTOR TOTAL			44			3,764									

WHITE SANDS MSL R8 NEW MEXICO 044034 1265 32
 17-83-C0099 A C F 5 2 2 Z199 000 C2 MAINT-REPAIR-ALTER/MISCELLAN 4 6 3 5 J 17B 7 B J 1 G 01

		5	7	9	9			1	1	1	1	1	1	9	2	2																
AA	BB	CCCC	3	A	C	8	999	C	D	10A	10B	10C	11	DESCRIPTION OF	CMDTY/SRVC	2	3	4	5	6	1717	8	9	A	D	1	3	24	\$\$\$\$\$(000)			
			FORT BLISS		TEXAS		044034		2790		44																					
T51-80-C0233	A	C	E	1	2	2	Z161	000	C2	MAINT-REPAIR-ALTER/FAMILY HO	4	6	3	5	J	17B	7	A	J	1	E									55		
T51-82-C0070	A	C	E	1	2	2	Y199	000	C2	CONSTRUCTION/MISCELLANEOUS B	4	6	3	5	J	17B	7	B	J	1	C									26		
T51-83-C0004	A	C	E	1	2	2	Z161	000	C2	MAINT-REPAIR-ALTER/FAMILY HO	4	6	3	5	J	17B	7	A	J	1	B									556		
T51-83-C0061	A	C	E	1	2	2	Z161	000	C2	MAINT-REPAIR-ALTER/FAMILY HO	4	6	3	5	J	17B	7	A	J	1	C									69		
T51-83-C0105	A	C	E	1	2	2	Z199	000	C2	MAINT-REPAIR-ALTER/MISCELLAN	4	6	3	5	J	17B	7	B	J	1	I									30		
T51-83-C0120	A	C	E	1	2	2	Z163	000	C2	MAINT-REPAIR-ALTER/TROOP HOU	4	6	3	5	J	17B	7	A	J	1	I									116		
LOCATION		TOTAL				6				1,252																						
CONTRACTOR		TOTAL				7				1,316																						
			FORT CAMPBELL		KENTUCKY		092562		1260		18																					
INC	F23-83-C0273	C	C	E	5	2	2	Z163	000	C2	MAINT-REPAIR-ALTER/TROOP HOU	8	4	3	4	J	01B	1	B	J	1	H									30	
			AIR FORCE ACADEMY		COLORADO		742640		0015		06																					
ORP	611-82-D0016	C	C	Z	5	2	2	R211	000	C2	ARCHITECT/ENGINEER - GENERAL	8	A	4	5	J	17B	5	B	J	1	K									21	
			PETERSON AFB		COLORADO		742640		2175		06																					
ORP	604-83-C0088	B	C	Z	5	2	2	R211	000	C2	ARCHITECT-ENGINEER SERVICES	8	A	3	6	J	01B	2	B	J	1	I									80	
CONTRACTOR		TOTAL				2				114																						
			BANGOR		MAINE		061559		0060		20																					
MAINE	HA17-83-C0003	C	C	E	5	2	2	Y129	000	C2	CONSTRUCTION/OTHER AIRFIELD	5	A	3	4	J	01B	1	B	J	1	K									35	
			FORT DEVENS		MASS		083536		0920		22																					
CONTRACTORS INC	KF31-83-C0444	E	C	E	5	2	2	Z129	000	C2	MAINT-REPAIR-ALTER/OTHER AIR	8	A	3	4	J	01B	1	B	J	1	I									243	
			PORTSMOUTH		NH		083536		0660		30																					
CONTRACTORS INC	2472-82-C1982	C	C	E	5	2	2	Z159	000	C2	MAINT-REPAIR-ALTER/OTHER IND	8	A	3	4	J	01B	1	B	J	1	H									50	
			NORFOLK		VIRGINIA		083536		2870		47																					
CONTRACTORS INC	2470-82-C2185	D	C	E	1	2	2	Z179	000	C2	MAINT-REPAIR-ALTER/OTHER WAR	8	A	3	4	J	01B	1	B	J	1	F									31	
CONTRACTOR		TOTAL				3				711																						
			CHARLESTON AFB		SCAR		069019		0455		41																					
ES INC OF SCAR	6610-83-C0030	C	C	E	5	2	2	Z125	000	C2	MAINT-REPAIR-ALTER/AIRPORT	1	8	4	3	4	J	01B	1	B	J	1	F									38
			SAN DIEGO		CALIFORNIA		069451		6060		05																					
CONTRACTORS INC	2474-82-C5487	A	C	E	1	2	2	Z129	000	C2	MAINT-REPAIR-ALTER/OTHER AIR	6	A	3	4	J	01B	1	B	J	1	F									303	

4PC613 ALPH.

S M
V C 111
C N 55555 AAA

ROPER CORP
3 E OQA05 004
3 F OJA11 010
3 G OJA11 011
3 H OHK02 025
3 H OTA25 008
4 F 00400 301
4 I 00400 422

ROPER CORP
1 I OKF15 019

ROPER CORP
1 D OKF48 020
1 F OKF03 019
1 G OKF19 0171
1 H OBT18 0091
2 D F0681 073
2 F TC424 000
2 I TC424 0010
2 I LM401 0053
2 H LE406 0005
3 C OFD10 0177
3 C OQA13 0087
3 I OSB05 0062
3 I OSD04 0120
3 I OJA06 0248

ROPER INDUSTRI
1 G OAE07 4591
1 I OAE07 6483

RORABAUGH MECH
3 B OJA20 0138

ROREED CORP
4 C 00900 1378

RORER WILLIAM
4 J 0013H 5174
4 B 0013H 5853

S M
V O 1111
C N 5555 AAAA

2 22 22222 5 7 9 9 1 1 1 1 1 1 1 9 2 2 2
A BB CCCCC 3 A C 8 999 C D 10A 10B 10C 11 DESCRIPTION OF CMDTY/SRVC 2 3 4 5 6 1717 8 9 A 0 1 3 24 \$\$\$\$\$\$(000)

LA FAYETTE GEORGIA 742740 3320 11
15-80-93 B C A 5 2 2 7310 000 C9E FOOD COOKING BAKING SERVING 3 6 4 1 E 41
15-80-93 B C A 5 2 2 7310 000 C9E FOOD COOKING BAKING SERVING 3 6 4 1 F 40
15-80-93 B C A 5 2 2 7310 000 C9E FOOD COOKING BAKING SERVING 3 6 4 1 F 40
15-80-93 C C A 5 2 2 7310 000 C9E FOOD COOKING BAKING SERVING 3 6 4 1 H 30
15-80-93 B C A 5 2 2 7310 000 C9E FOOD COOKING BAKING SERVING 3 6 4 1 H 30
15-80-93 B C A 5 2 2 7310 000 C9E FOOD COOKING BAKING SERVING 3 6 4 1 F 30
15-80-93 C C A 5 2 2 7310 000 C9E FOOD COOKING BAKING SERVING 3 6 4 1 I 30
LOCATION TOTAL 7 217

RORER WILLIAM H
4 K 00120 0199
4 B 00120 0813
4 F 00120 1965
4 I 00120 2661
4 L 0013H 5415
4 A 0013H 5800
4 A 00120 0716
4 E 00120 1778

FORT SHERIDAN ILLINOIS 742740 3210 14
15-80-93 B C A 5 2 2 7310 000 C9E FOOD COOKING BAKING SERVING 3 6 4 1 I 50

ROSA CONSTRUCTIO
2 I C2472 B361 N

KANKAKEE ILLINOIS 742740 4540 14
15-80-93 B C Z 1 3 2 7320 000 C9E KITCHEN EQUIPMENT AND APPLIA 3 6 4 1 D 41
15-80-93 B C A 1 2 2 7310 000 C9E FOOD COOKING BAKING SERVING 3 6 4 1 E 42
15-80-93 B C A 1 2 2 7310 000 C9E FOOD COOKING BAKING SERVING 3 6 4 1 G 40
15-80-93 B C A 1 2 2 7290 000 C9E MSC HOUSEHOLD FURNISHINGS AP 3 6 4 1 H 114
15 - -58093 B C A 1 3 2 7310 000 C9E FOOD COOKING BAKING SERVING 3 6 4 1 D 30
15-8-093 C C Z 1 2 2 7310 000 C9E FOOD COOKING BAKING SERVING 3 6 4 1 E 47
15-8-093 C C Z 1 2 2 7210 000 C9E HOUSEHOLD FURNISHINGS 3 6 4 1 I 47
15-80-93 B C Z 1 2 2 7310 000 C9E FOOD COOKING BAKING SERVING 3 6 4 1 I 60
00-00-00 B C Z 1 2 2 7310 000 C9E FOOD COOKING BAKING SERVING 3 6 4 1 C 68
15-80-93 B C A 1 2 2 7310 000 C9E FOOD COOKING BAKING SERVING 3 6 4 1 C 48
15-80-93 B C A 1 2 2 7310 000 C9E FOOD COOKING BAKING SERVING 3 6 4 1 C 31
15-80-93 B C Z 1 2 2 7320 000 C9E KITCHEN EQUIPMENT AND APPLIA 3 6 4 1 I 53
15-80-93 B C Z 1 2 2 7310 000 C9E FOOD COOKING BAKING SERVING 3 6 4 1 I 122
15-76-57 B C Z 1 2 2 7310 000 C9E FOOD COOKING BAKING SERVING 3 6 4 1 I 20
LOCATION TOTAL 14 789
CONTRACTOR TOTAL 22 1,045

ROSADO DESIGN MF
4 G 00120 2221 G

ROSAN INC
1 L OAE07 0840 C
3 G OFJ04 3089 F

ROSANO JOSE RUI
2 B NA112 0015 N
2 I NA112 0105 N
2 I NA111 0147 N

PIQUA OHIO 742830 6870 36
07-83-C1332 B C A 1 2 2 4320 DNS A4B POWER AND HAND PUMPS 5 A 3 5 A 1001 5 B J 1 G 241
07-83-C1757 B C A 1 2 2 2590 DNV A4B MISCELLANEOUS VEHICULAR COMP 5 A 3 5 A 1013 5 B J 1 I 30
LOCATION TOTAL 2 282

ROSCHY HELMUT GM
1 H OJA02 0243 D

SHEPPARD AFB TEXAS 072276 7260 44
12-83-C0012 E C E 5 2 2 2163 000 C2 MAINT-REPAIR-ALTER/TROOP HOU 8 A 3 4 J 01B 1 B J 1 B 10

ROSCO AUTOMOTIVE
4 E 00700 3175 D
4 G 00700 4012 D
4 F 00700 3341 D

CENTERVILLE OHIO 065448 1520 36
00-83-C1351 B C A 5 2 2 5985 000 A7 ANTENNAS WAVEGUIDES & RELATE 6 A 3 4 J 01B 1 B J 1 C 3

ROSCO AUTOMOTIVE
4 H 00700 4367 D

SAN LEANORO CALIFORNIA 742845 6150 05
3H-83-50246 C C A 5 2 2 6505 000 C9E DRUGS BIOLOGICALS AND OFFICI 6 6 4 5 A 08 7 B J 1 J 1
3H-83-50246 C C A 5 2 2 6505 000 C9E DRUGS BIOLOGICALS AND OFFICI 6 6 4 5 A 08 7 B J 1 A 3
LOCATION TOTAL 2 63

											1															
1	2	3	4	5	6	7	8	9	10	11	12	13	14	15	16	17	18	19	20	21	22	23	24			
BB	CCCC	3	A	C	8	999	C	D	10A	10B	10C	11	DESCRIPTION OF CMDTY/SRVC	2	3	4	5	6	1717	8	9	A	0	1	3	24
FORT WASHINGTON PA											742845	1768	39													
1-83-C0039	B	C	A	5	2	2	6505	000	C9B	DRUGS BIOLOGICALS AND OFFICI	6	A	3	5	A	07	1	B	J	1	K					
1-83-C0194	B	C	A	5	2	2	6505	000	C9B	DRUGS BIOLOGICALS AND OFFICI	6	A	3	3	B	0000	0		J	1	B					
1-83-C0470	B	C	A	5	2	2	6505	000	C9B	DRUGS BIOLOGICALS AND OFFICI	6	A	3	3	J	0000	0		J	1	F					
1-83-C0650	B	C	A	5	2	2	6505	000	C9B	DRUGS BIOLOGICALS AND OFFICI	6	4	3	5	B	07	6	B	J	1	H					
1-83-50246	C	C	A	5	2	2	6505	000	C9E	DRUGS BIOLOGICALS AND OFFICI	6	6	4	5	A	08	7	B	J	1	K					
1-83-50246	C	C	A	5	2	2	6505	000	C9E	DRUGS BIOLOGICALS AND OFFICI	6	6	4	5	A	08	7	B	J	1	A					
1-28-3H	B	C	A	5	2	2	6505	000	C9B	DRUGS BIOLOGICALS AND OFFICI	6	6	4	1					A							
1-28-3H	B	C	A	5	2	2	6505	000	C9B	DRUGS BIOLOGICALS AND OFFICI	6	6	4	1					E							
LOCATION	TOTAL										8	443														
CONTRACTOR	TOTAL										10	506														
GROTON CONN											094466	0570	07													
2-83-C3341	B	C	E	5	2	2	Z222	000	C2	MAINT-REPAIR-ALTER/HWYS-ROAD	8	A	3	4	J	01B	1	B	J	1	1					
ASHEVILLE NCAR											091836	0180	34													
3-31-95	C	C	A	5	2	2	4110	000	C9B	REFRIGERATION EQUIP	3	6	4	1					G							
NEWPORT BEACH CALIFORNIA											742860	4640	05													
7-83-CA033	A	C	A	5	2	2	5810	DCG	A4A	COMMUNICATIONS SECURITY EQUI	5	4	3	5	J	02	6	B	J	1	K					
3-83-C1738	B	C	A	5	2	2	5180	AFF	A1C	SETS KITS AND OUTFITS OF HAN	8	A	3	5	A	1015	5	B	J	1	G					
LOCATION	TOTAL										2	102														
SPAIN											048654	0000	SP													
1-83-C0045	B	C	Z	5	3	2	1945	000	A3	PONTOONS AND FLOATING DOCKS	7	9	3	5	L	06	1	B	J	1	L					
1-83-C0119	B	C	Z	5	3	2	1935	000	C9E	BARGES AND LIGHTERS SPECIAL	7	9	3	5	L	06	1	B	J	1	F					
1-83-C0214	B	C	Z	5	3	2	J019	000	A3	MAINT-REPAIR OF EQ/SHIPS-SML	7	9	3	5	L	06	1	B	J	1	1					
LOCATION	TOTAL										3	335														
ITALY											091053	0000	IT													
5-82-C1066	C	C	Z	5	3	2	V211	000	S1	AIR PASSENGER SERVICE	7	9	8	3	L	0000	0		J	1	A					
GERMANY											742930	0000	GY													
2-83-C0309	B	C	Z	5	2	2	Z299	000	C2	MAINT-REPAIR-ALTER/OTHER NON	7	9	3	5	L	06	1	B	J	3	G					
INTERNATIONAL UN KINGDOM											035939	0000	UK													
0-83-C2342	B	C	B	5	2	2	2520	000	A4B	VEHICULAR POWER TRANSMISSION	6	A	3	5	L	1013	6	B	J	1	E					
0-83-C2342	B	C	B	5	2	2	2520	000	A4B	VEHICULAR POWER TRANSMISSION	6	A	6	5	L	1015	6	B	J	1	G					
0-83-C2534	B	C	B	5	2	2	2520	000	A4B	VEHICULAR POWER TRANSMISSION	6	A	3	5	L	1015	6	B	J	1	F					
LOCATION	TOTAL										3	637														
INTERNATIONAL ORLANDO FLORIDA											035939	2690	10													
0-83-C3350	B	C	B	5	2	2	2920	000	A4B	ENGINE ELECTRICAL SYS COMPS	6	A	3	6	J	01B	1	B	J	1	H					

		5 7		9 9				1 1 1 1		1 1 9 2 2 2		1	
		3 A C 8		999 C D 10A		10B 10C 11		DESCRIPTION OF CMDTY/SRVC		2 3 4 5 6 1717		8 9 A 0 1 3 24	
LOCATION		TOTAL		2		71							
LOCATION		TOTAL		6		316							
LOCATION		TOTAL		2		85							
LOCATION		TOTAL		2		91							
LOCATION		TOTAL		1		44							
LOCATION		TOTAL		1		30							
LOCATION		TOTAL		2		126							
LOCATION		TOTAL		2		27							
LOCATION		TOTAL		1		31							
LOCATION		TOTAL		2		32							
LOCATION		TOTAL		2		32							

ROSCO AUTOMOTIVE IN		1 K OAE07 0568 DAAE	
ROSCO AUTOMOTIVE IN		1 I OAE07 6206 DAAE	
ROSCO AUTOMOTIVE IN		1 H OAE07 6108 DAAE	
ROSCO AUTOMOTIVE IN		1 I OAJ09 2256 DAAJ	
ROSCO AUTOMOTIVE IN		4 I 00900 3113 DLA9	
ROSE BEN FABRICS IN		1 A OCA78 0058 DACA	
ROSE CONSTRUCTION C		5 A OCW27 0005 DACW	
ROSE CONSTRUCTION C		5 B OCW27 0018 DACW	
ROSE CONSTRUCTION C		5 H OCW27 0094 DACW	
ROSE CONSTRUCTION C		1 A OCA63 0089 DACA	
ROSE CONSTRUCTION C		3 I OSD11 0068 F416	
ROSE CONSTRUCTION C		3 I OSD11 0067 F416	
ROSE CONSTRUCTION C		3 I OJA29 0060 F416	
ROSE CONSTRUCTION C		3 F OJA20 0240 F416	
ROSE HILL POULTRY C		4 H 0013H 3527 DLA1	
ROSE HILL POULTRY C		4 J 0013H 3001 DLA1	
ROSE HILL POULTRY C		4 J 0013H 3002 DLA1	
ROSE HILL POULTRY C		4 J 0013H 3004 DLA1	
ROSE HILL POULTRY C		4 J 0013H 3047 DLA1	
ROSE HILL POULTRY C		4 J 0013H 3049 DLA1	
ROSE HILL POULTRY C		4 J 0013H 3051 DLA1	
ROSE HILL POULTRY C		4 J 0013H 3050 DLA1	

22222 5 7 9 9 1 1 1 1 1 1 1 9 2 2 2
 CCCC 3 A C 8 999 C D 10A 10B 10C 11 DESCRIPTION OF CMDTY/SRVC 2 3 4 5 6 1717 8 9 A 0 1 3 2A 145.14 000

IONAL COLUMBUS OHIO 035939 1880 36
 CH097 B C B 5 2 2 2520 DNE A4B VEHICULAR POWER TRANSMISSION 5 A 3 4 J 01B 1 B J 1 K 149
 CW632 C C B 5 2 2 2520 000 A4A VEHICULAR POWER TRANSMISSION 5 A 3 5 J 1001 5 B J 1 H 26
 C1544 B C B 5 2 2 3120 DJB A4A BEARINGS PLAIN UNMOUNTED 5 A 3 5 J 1001 5 B J 1 H 56
 CB706 B C B 5 2 2 2805 000 C9E GAS RECIPROCATING ENG - EXCE 5 A 3 5 J 1015 1 B J 1 H 52
 C2865 B C B 5 2 2 5930 000 A7 SWITCHES 6 A 3 5 J 1013 5 B J 1 I 24
 ACTION TOTAL 5 313

IONAL PARIS TENNESSEE 035939 2240 43
 C0953 D C B 1 2 2 2530 000 C9E VEHICULAR BRAKE STEERING AXL 6 A 3 5 J 1013 1 B J 1 C 51
 TRACTOR TOTAL 30 1,912

CHICAGO ILLINOIS 040520 1710 14
 C0016 B C B 1 1 2 8305 000 C9E TEXTILE FABRICS 8 A 3 J K 1,095

BARDESTOWN KENTUCKY 743090 0200 18
 C0091 D C E 5 2 2 Y222 000 C2 CONSTRUCTION/HIGHWAYS-ROADS- 8 A 7 4 J 01B 1 B J 1 K 256
 C0091 D C E 5 2 2 Y222 000 C2 CONSTRUCTION/HIGHWAYS-ROADS- 8 A 7 4 J 01B 1 B J 1 L 167
 ACTION TOTAL 2 917

TAYLORSVILLE KENTUCKY 743090 3540 18
 C0139 E C E 5 2 2 Y222 000 C2 CONSTRUCTION/HIGHWAYS-ROADS- 8 A 3 4 J 01B 1 B J 1 H 508

DYESS AFB TEXAS 743090 2290 44
 C0064 D C E 5 2 2 Z164 000 C2 MAINT-REPAIR-ALTER/DINING FA 8 A 3 4 J 01B 1 B J 1 A 11
 C0042 B C E 5 2 2 Z111 000 C2 MAINT-REPAIR-ALTER/OFFICE BU 8 A 3 4 J 01B 1 B J 1 I 24
 C0047 B C E 5 2 2 Z119 000 C2 MAINT-REPAIR-ALTER/OTHER ADM 8 A 3 4 J 01B 1 B J 1 I 24
 ACTION TOTAL 3 1,830

GOODFELLOW AFB TEXAS 743090 3180 44
 C0021 B C E 5 2 2 Z139 000 C2 MAINT-REPAIR-ALTER/EDUCATION 8 A 3 4 J 01B 1 B J 1 I 2

SHEPPARD AFB TEXAS 743090 7260 44
 C0026 D C E 5 2 2 Z119 000 C2 MAINT-REPAIR-ALTER/OTHER ADM 8 A 3 4 J 01B 1 B J 1 E 610

TRACTOR TOTAL 8 4,180

ROSE HILL NCAR 035941 4510 34
 CB884 B C Z 5 2 2 8905 000 B2 MEAT POULTRY AND FISH 6 2 3 5 C 09 1 B J 1 G 27
 CN005 B C Z 5 2 2 8905 000 B2 MEAT POULTRY AND FISH 6 2 3 5 C 09 1 B J 1 J 26
 CN006 B C Z 5 2 2 8905 000 B2 MEAT POULTRY AND FISH 6 2 3 5 C 09 1 B J 1 J 26
 CN009 B C Z 5 2 2 8905 000 B2 MEAT POULTRY AND FISH 6 2 3 5 C 09 1 B J 1 J 26
 CN058 B C Z 5 2 2 8905 000 B2 MEAT POULTRY AND FISH 6 2 3 5 C 09 1 B J 1 J 26
 CN061 B C Z 5 2 2 8905 000 B2 MEAT POULTRY AND FISH 6 2 3 5 C 09 1 B J 1 J 27
 CN063 B C Z 5 2 2 8905 000 B2 MEAT POULTRY AND FISH 6 2 3 5 C 09 1 B J 1 J 27
 CN064 B C Z 5 2 2 8905 000 B2 MEAT POULTRY AND FISH 6 2 3 5 C 09 1 B J 1 J 27

222222 22 22222 5 7 9 9		1 1 1 1 1 1 1 9 2 2 2											
AAAAAA BB CCCCC 3 A C 8 999 C D 10A 10B 10C 11		DESCRIPTION OF CMDTY/SRVC 2 3 4 5 6 1717 8 9 A 0 1 2 24 11 11 11 11 11											
BURNSVILLE MINNESOTA 010482 0965 24													
2	F34601-83-00275	B C A 5	2 2	6610	ATB A1C	FLIGHT INSTRUMENTS	8 A 4 5 A	1013 4 B	J 1 H				
4	F34601-83-00275	B C A 5	2 2	6610	AFA A1C	FLIGHT INSTRUMENTS	8 A 4 5 A	02 4 B	J 1 H				
6	F34601-83-00275	B C A 5	2 2	6610	AFA A1C	FLIGHT INSTRUMENTS	8 A 4 J		H				
9	F34601-83-00275	B C A 5	2 2	6610	000 A1C	FLIGHT INSTRUMENTS	8 A 4 5 A	1013 4 B	J 1 H				
0	F34601-83-00275	B C A 5	2 2	6610	000 A1C	FLIGHT INSTRUMENTS	8 A 4 5 A	1013 4 B	J 1 H				
4	F34601-83-00275	B C A 5	2 2	6610	000 A1C	FLIGHT INSTRUMENTS	8 A 4 5 A	1013 4 B	J 1 J				
7	F41608-83-C0056	B C A 5	2 2	6685	AFF A1C	PRESSURE TEMP HUMIDITY INSTR	8 A 3 5 A	1015 5 B	J 1 L				
7	F41608-83-C0218	B C A 5	2 2	6340	000 A1C	AIRCRAFT ALARM AND SIGNAL SY	8 A 3 5 A	1015 5 B	J 1 K				
0	F41608-83-C0765	B C A 5	2 2	6340	000 A1C	AIRCRAFT ALARM AND SIGNAL SY	8 A 3 5 A	1015 5 B	J 1 E				
4	F42600-82-C6182	B C A 5	2 2	6610	AFC A7	FLIGHT INSTRUMENTS	8 A 3 5 A	1015 4 A	J 1 J				
9	F42600-83-C4197	C C A 5	2 2	6610	AFC A1C	FLIGHT INSTRUMENTS	8 A 3 5 A	1015 4 B	J 1 L				
7	F42600-83-C4324	C C A 5	2 2	6610	AFC A1C	FLIGHT INSTRUMENTS	8 A 3 5 A	1015 4 B	J 1 A				
17	F42600-83-C4337	B C A 5	2 2	1560	ARE A1A	AIRFRAME STRUCTURAL COMPONENT	8 A 3 5 A	1015 4 B	J 1 A				
18	F42600-83-C4337	B C A 5	2 2	1560	ARE A1A	AIRFRAME STRUCTURAL COMPONENT	8 A 3 J		A				
19	F42600-83-C4615	B C A 5	2 2	6610	AFC A1C	FLIGHT INSTRUMENTS	8 A 3 5 J	1015 4 B	J 1 C				
20	F42600-83-C5364	B C A 5	2 2	6685	AFC A1C	PRESSURE TEMP HUMIDITY INSTR	8 A 3 5 A	1015 4 B	J 1 H				
14	DLA400-83-C2003	B C A 5	2 2	6610	000 C9E	FLIGHT INSTRUMENTS	6 A 3 5 A	1015 5 B	J 1 J				
19	DLA400-83-C2044	B C A 5	2 2	6340	000 C9E	AIRCRAFT ALARM AND SIGNAL SY	6 A 3 5 A	1013 5 B	J 1 L				
36	DLA400-83-C1247	B C A 5	2 2	6610	000 C9E	FLIGHT INSTRUMENTS	6 A 3 5 J	1013 1 B	J 1 D				
36	DLA400-83-C1322	B C A 5	2 2	6685	000 C9E	PRESSURE TEMP HUMIDITY INSTR	6 A 6 5 A	1001 5 B	J 2 I				
39	DLA400-83-C1608	B C A 5	2 2	6110	000 C9E	ELECTRICAL CONTROL EQUIPMENT	6 A 3 5 B	1013 5 B	J 1 G				
26	DLA400-83-C2139	B C A 5	2 2	6610	000 C9E	FLIGHT INSTRUMENTS	6 A 3 5 A	1015 5 B	J 1 E				
73	DLA400-83-C2762	B C A 5	2 2	6610	000 C9E	FLIGHT INSTRUMENTS	6 A 3 5 A	1013 5 B	J 1 D				
LOCATION TOTAL				70		6,700							
EDEN PRAIRIE MINNESOTA 010482 2055 24													
67	N00421-83-C0119	C C A 5	2 2	6665	000 A1C	HAZARD-DETECTING INSTRUMENTS	8 A 3 5 J	1001 5 B	J 1 D				
39	N68335-83-C0285	C C A 5	2 2	5999	000 C9E	MSC ELECTRICAL AND ELECTRONI	8 A 3 5 A	11 5 B	J 1 I				
38	N68335-83-C0285	C C A 5	2 2	5999	000 C9E	MSC ELECTRICAL AND ELECTRONI	8 A 8 5 A	11 5 B	J 1 H				
07	F04606-83-C0444	B C A 5	2 2	6610	AFN A1C	FLIGHT INSTRUMENTS	8 A 3 5 A	1013 4 B	J 1 E				
85	F04606-83-C0444	B C A 5	2 2	6610	AFN A1C	FLIGHT INSTRUMENTS	8 A 3 5 A	1013 4 B	J 1 F				
13	F33657-83-C0148	B C A 5	2 2	AC95	ABC A7	RDTE/MISCELLANEOUS HARD GOOD	8 A 3 5 A	11 5 A	J 2 I				
72	F42600-83-C5007	B C A 5	2 2	6615	AFH A1C	AUTOMATIC PILOT MECHANISMS A	8 A 3 J		F				
75	F42600-83-C5219	B C A 5	2 2	6615	AFH A1C	AUTOMATIC PILOT MECHANISMS A	8 A 3 J		F				
LOCATION TOTAL				8		910							
EGAN MINNESOTA 010482 2095 24													
29	N00123-83-C0173	B C A 5	2 2	6625	000 A7	ELECTRICAL ELECTRONIC MEASUR	8 A 3 5 A	1001 6 B	J 1 C				
85	F41608-83-C0996	B C A 5	2 2	6685	AEC A1C	PRESSURE TEMP HUMIDITY INSTR	8 A 3 J		I				
93	F42600-83-C4735	B C A 5	2 2	6685	AFC A1C	PRESSURE TEMP HUMIDITY INSTR	8 A 3 5 A	1015 4 B	J 1 C				
95	DLA400-83-C1663	B C A 5	2 2	6685	000 C9E	PRESSURE TEMP HUMIDITY INSTR	6 A 3 5 A	1013 5 B	J 1 C				
40	DLA400-83-C3016	B C A 5	2 2	6685	000 C9E	PRESSURE TEMP HUMIDITY INSTR	6 A 3 5 C	1013 6 B	J 1 G				
LOCATION TOTAL				5		366							
MINNEAPOLIS MINNESOTA 010482 4850 24													
90	F42600-83-C5215	B C A 5	2 2	R414	ARE A1C	MGT SERVICES/SYSTEMS ENGINEE	8 A 3 5 A	1001 5 B	J 1 G				
48	F42600-83-C5275	B C A 5	2 2	6610	AFC A1C	FLIGHT INSTRUMENTS	8 A 3 5 A	1015 4 B	J 1 G				
LOCATION TOTAL				2		132							
CONTRACTOR TOTAL				85		6,108							

PC613 A
S M
V O
C N 55555

ROSEN GOR
1 L OAG60

ROSENBAUM
2 I E6128

ROSENBAUM
1 H OZD30
1 I OZD30

1 B OZD03
1 H OZD03
1 H OZD03

2 F E614A
2 H E614A

3 A OHJ03
3 K OHU61

ROSENBAUM
1 C OZD30
1 L OZD30

1 I OZD30
1 I OZD30

ROSENBLATT
2 E LC812
2 E LC812

2 E LC812
2 E LC812
2 H LC812

2 I LC812
2 I LC812

ROSENBLAT
2 F LC812
2 F LC812

2 H LC812
2 H LC812

ROSENBLAT
2 B LC424
2 C LC812

2 C LC812
2 C LC812

222222 22 22222 5 7 9 9 1 1 1 1 1 1 1 1 9 2 2 2
 IAAAAA BB CCCC 3 A C 8 999 C D 10A 10B 10C 11 DESCRIPTION OF CMDTY/SRVC 2 3 4 5 6 1717 8 9 A 0 1 3 24 \$\$\$\$\$\$

S M
 V O
 C N 5555 AA

4 INC HONOLULU HAWAII 743700 0440 12
 LOCATION TOTAL 4 149

ROSENBLATT M
 2 H BH004 93
 2 I BH004 AC
 2 I BH004 B5
 2 D BH004 5C
 2 J BH004 0C
 2 J BH004 01

4 INC NEW YORK NEW YORK 743700 5720 33
 JACW61-83-C0045 C C Z 5 2 2 R216 000 S1 A/E - MARINE 8 A 3 5 A 1004 5 B J I E

4 INC NEW YORK NEW YORK 743700 5740 33
 00140-80-D0514 B C Z 1 2 2 R407 000 S1 MGT SERVICES/PROGRAM EVALUAT 8 A 4 5 D 1013 1 B U 1 K
 00033-82-C0549 B C Z 1 2 2 R417 000 A3 LOGISTICS SUPPORT SERVICES 8 A 6 5 C 1013 2 B U 2 D
 00033-82-C0549 B C Z 1 2 2 R417 000 A3 LOGISTICS SUPPORT SERVICES 8 A 6 5 C 1013 4 B U 2 B
 00033-82-C0549 C C Z 1 2 2 R417 000 A3 LOGISTICS SUPPORT SERVICES 8 A 6 5 C 1013 4 B U 2 B
 00033-82-C0549 B C Z 1 2 2 R417 000 A3 LOGISTICS SUPPORT SERVICES 8 A 6 5 C 1013 4 B U 2 B
 00033-82-C0549 C C Z 1 2 2 R417 000 A3 LOGISTICS SUPPORT SERVICES 8 A 6 5 C 1013 4 B U 2 B
 00140-80-D0514 B C Z 1 2 2 R407 000 S1 MGT SERVICES/PROGRAM EVALUAT 8 A 4 5 D 1013 1 B U 1 K
 00140-80-D0514 B C Z 1 2 2 R407 000 S1 MGT SERVICES/PROGRAM EVALUAT 8 A 4 5 D 1013 1 B U 1 K
 00140-80-D0514 B C Z 1 2 2 R407 000 S1 MGT SERVICES/PROGRAM EVALUAT 8 A 4 5 D 1013 1 B U 1 K
 00140-80-D0514 B C Z 1 2 2 R407 000 S1 MGT SERVICES/PROGRAM EVALUAT 8 A 4 5 D 1013 1 B U 1 K
 00140-80-D0514 B C Z 1 2 2 R407 000 S1 MGT SERVICES/PROGRAM EVALUAT 8 A 4 5 D 1013 1 B U 1 K
 00140-80-D0514 B C Z 1 2 2 R407 000 S1 MGT SERVICES/PROGRAM EVALUAT 8 A 4 5 D 1013 1 B U 1 K
 00140-80-D0514 B C Z 1 2 2 R407 000 S1 MGT SERVICES/PROGRAM EVALUAT 8 A 4 5 D 1013 1 B U 1 K
 00140-80-D0514 B C Z 1 2 2 R407 000 S1 PROGRAM EVALUATION SERVICES 8 A 4 5 D 1013 1 B U 1 H
 LOCATION TOTAL 13 562

2 A BH004 22
 2 A BH004 24
 2 C BH004 45
 2 D BH004 52
 2 E BH004 55
 2 E BH004 56
 2 E BH004 57
 2 E BH004 58
 2 G BH004 86
 2 G BH004 86
 2 G BH004 86
 2 H BH004 95
 2 I BH004 A1
 2 I BH004 A7
 2 J BH004 01
 2 K BH004 06

4 INC PHILADELPHIA PA 743700 4005 39
 00140-81-D0282 B C Z 1 2 2 R216 SCB S1 A/E - MARINE 8 A 4 5 B 1013 2 B Y 2 K
 00140-81-D0282 B C Z 1 2 2 R216 SCB S1 A/E - MARINE 8 A 4 5 B 1013 2 B Y 2 L
 00140-81-D0282 B C Z 1 2 2 R216 SCB S1 A/E - MARINE 8 A 4 5 B 1013 2 B Y 2 L
 00140-81-D0282 B C Z 1 2 2 R216 SCB S1 A/E - MARINE 8 A 4 5 B 1013 2 B Y 2 A
 00140-81-D0282 B C Z 1 2 2 R216 SCB S1 A/E - MARINE 8 A 4 5 B 1013 2 B Y 2 A
 00140-81-D0282 B C Z 1 2 2 R216 SCB S1 A/E - MARINE 8 A 4 5 B 1013 2 B Y 2 C
 00140-81-D0282 B C Z 1 2 2 R216 SCB S1 A/E - MARINE 8 A 4 5 B 1013 2 B Y 2 B
 00140-81-D0282 B C Z 1 2 2 R216 SCB S1 A/E - MARINE 8 A 4 5 B 1013 2 B Y 2 D
 00140-81-D0282 B C Z 1 2 2 R216 SCB S1 A/E - MARINE 8 A 4 5 B 1013 2 B Y 2 E
 00140-81-D0282 B C Z 1 2 2 R216 SCB S1 MARINE ARCHITECT & ENGINEER 8 A 4 5 B 1013 2 B Y 2 I
 LOCATION TOTAL 10 761

2 K BH004 07
 2 K BH004 07
 2 L BH004 09
 2 L BH004 09
 2 L BH004 09
 2 L BH004 12
 2 L BH004 12
 2 L BH004 12
 2 A BH004 20
 2 A BH004 22
 2 A BH004 24
 2 B BH004 34
 2 C BH004 41
 2 C BH004 41
 2 C BH004 41
 2 D BH004 55
 2 E BH004 57
 2 F BH004 74
 2 H BH004 90
 2 H BH004 93

4 INC CHARLESTON SCAR 743700 0460 41
 000612-82-D7000 B C Z 1 2 2 R216 000 S1 A/E - MARINE 8 A 4 5 D 1013 2 B Y 2 K
 000612-82-D7000 B C A 1 2 2 R216 000 S1 A/E - MARINE 8 A 4 5 D 1013 2 B Y 2 L
 000612-82-D7000 B C A 1 2 2 R216 000 S1 A/E - MARINE 8 A 4 5 D 1013 2 D Y 2 I
 000612-82-D7000 B C A 1 2 2 R216 000 S1 A/E - MARINE 8 A 4 5 D 1013 2 B Y 2 R
 000612-82-D7000 B C A 1 2 2 R216 000 S1 A/E - MARINE 8 A 4 5 D 1013 2 B Y 2 I
 000612-82-D7000 B C Z 1 2 2 R216 000 S1 A/E - MARINE 8 A 4 5 D 1013 2 B Y 2 L
 000612-82-D7000 B C A 1 2 2 R216 000 S1 A/E - MARINE 8 A 4 5 D 1013 2 B Y 2 H
 000612-82-D7000 B C A 1 2 2 R216 000 S1 MARINE ARCHITECT & ENGINEER 8 A 4 5 D 1013 2 B Y 2 G
 LOCATION TOTAL 8 450

2 C BH004 41
 2 C BH004 41
 2 C BH004 41
 2 D BH004 55
 2 E BH004 57
 2 F BH004 74
 2 H BH004 90
 2 H BH004 93

4 INC ARLINGTON VIRGINIA 743700 0140 47
 000024-80-C4232 B C Z 5 2 2 R216 000 A3 A/E - MARINE 8 A 7 5 A 1008 5 B U 2 D
 000024-80-C4232 B C Z 5 2 2 R216 000 A3 A/E - MARINE 8 A 7 5 A 1008 5 B U 2 F

ROSENBLATT M
 2 I RC100 00
 2 I RC100 00
 2 I RC100 00
 2 I RC100 00

 2222 22 22222 5 7 9 9 1 1 1 1 1 1 1 9 2 2 2
 AAAA BB CCCCC 3 A C 8 999 C D 10A 10B 10C 11 DESCRIPTION OF CMTY/SRVC 2 3 4 5 6 1717 8 9 A 0 1 3 24 \$\$\$\$\$ (000)

INC	ARLINGTON			VIRGINIA			743700	0140	47												
0024-80-C4232	B	C	Z	5	2	2	R216	000	A3	A/E - MARINE	8	A	7	5	A	1008	5	B	U	2	G
0024-80-C4232	B	C	Z	5	2	2	R216	000	A3	MARINE ARCHITECT & ENGINEERI	8	A	7	5	A	1008	5	B	U	2	I
0024-80-C4232	B	C	Z	5	2	2	R216	000	A3	MARINE ARCHITECT & ENGINEERI	8	A	7	5	A	1008	5	B	U	2	I
0024-80-C4332	B	C	Z	5	2	2	R216	000	A3	A/E - MARINE	8	A	7	5	A	1008	5	B	U	2	D
0024-80-C4465	D	C	Z	5	2	2	R216	000	A3	A/E - MARINE	8	A	7	5	D	1008	4	B	U	1	J
0024-80-C4465	D	C	Z	5	2	2	R216	000	A3	A/E - MARINE	8	A	7	5	D	1008	4	B	U	2	J
0024-80-C4465	D	C	Z	5	2	2	R216	000	A3	A/E - MARINE	8	A	7	5	D	1008	4	B	U	2	L
0024-80-C4465	D	C	A	5	2	2	R216	000	A3	A/E - MARINE	8	A	7	5	D	1008	2	B	U	2	A
0024-80-C4465	D	C	A	5	2	2	R216	000	A3	A/E - MARINE	8	A	7	5	D	1008	2	B	U	2	C
0024-80-C4465	B	C	Z	5	2	2	R216	000	A3	A/E - MARINE	8	A	7	5	D	1008	2	B	U	2	D
0024-80-C4465	D	C	Z	5	2	2	R216	000	A3	A/E - MARINE	8	A	7	5	D	1008	2	B	U	2	E
0024-80-C4465	D	C	Z	5	2	2	R216	000	A3	A/E - MARINE	8	A	7	5	D	1008	2	B	U	2	F
0024-80-C4465	B	C	Z	5	2	2	R216	000	A3	A/E - MARINE	8	A	7	5	D	1008	2	B	U	2	G
0024-80-C4465	D	C	A	5	2	2	AC33	000	A3	RDTE/SHIPS	8	A	7	5	D	11	2	B	U	2	H
0024-80-C4465	D	C	Z	5	2	2	R216	000	A3	A/E - MARINE	8	A	7	5	D	1008	2	B	U	2	I
0024-80-C4465	D	C	Z	5	2	2	R216	000	A3	A/E - MARINE	8	A	7	5	D	1008	2	B	U	2	J
0024-80-C4465	D	C	Z	5	2	2	R216	000	A3	A/E - MARINE	8	A	7	5	D	1008	2	B	U	2	K
0024-80-C4465	D	C	Z	5	2	2	R216	000	A3	A/E - MARINE	8	A	7	5	D	1008	2	B	U	2	L
0024-80-C4465	D	C	Z	5	2	2	R216	000	A3	MARINE ARCHITECT & ENGINEERI	8	A	7	5	D	1008	2	B	U	2	M
0024-80-C4465	D	C	Z	5	2	2	R216	000	A3	MARINE ARCHITECT & ENGINEERI	8	A	7	5	D	1008	2	B	U	2	N
0024-80-C4512	D	C	Z	5	2	2	R216	000	A3	A/E - MARINE	8	A	7	5	A	1008	2	B	U	1	J
0024-80-C4512	D	C	Z	5	2	2	R216	000	A3	A/E - MARINE	8	A	7	5	A	1008	2	B	U	1	J
0024-80-C4512	D	C	Z	5	2	2	R216	000	A3	A/E - MARINE	8	A	7	5	A	1008	2	B	U	1	K
0024-80-C4512	B	C	Z	5	2	2	R216	000	A3	A/E - MARINE	8	A	7	5	A	1008	2	B	U	2	K
0024-80-C4512	B	C	Z	3	2	2	R216	000	A3	A/E - MARINE	8	A	7	5	A	1008	2	B	U	2	K
0024-80-C4512	D	C	Z	5	2	2	R216	000	A3	A/E - MARINE	8	A	7	5	D	1008	2	B	U	1	L
0024-80-C4512	D	C	Z	5	2	2	R216	000	A3	A/E - MARINE	8	A	7	5	D	1008	2	B	U	1	L
0024-80-C4512	D	C	Z	5	2	2	R216	000	A3	A/E - MARINE	8	A	7	5	D	1008	2	B	U	1	L
0024-80-C4512	D	C	Z	5	2	2	R216	000	A3	A/E - MARINE	8	A	7	5	D	1008	2	B	U	1	L
0024-80-C4512	D	C	Z	5	2	2	R216	000	A3	A/E - MARINE	8	A	7	5	A	1008	2	B	U	1	A
0024-80-C4512	D	C	Z	5	2	2	R216	000	A3	A/E - MARINE	8	A	7	5	D	1008	2	B	U	1	A
0024-80-C4512	D	C	Z	5	2	2	R216	000	A3	A/E - MARINE	8	A	7	5	D	1008	2	B	U	2	B
0024-80-C4512	D	C	Z	5	2	2	R216	000	A3	A/E - MARINE	8	A	7	5	D	1008	2	B	U	1	B
0024-80-C4512	D	C	Z	5	2	2	R216	000	A3	A/E - MARINE	8	A	7	5	D	1008	2	B	U	1	B
0024-80-C4512	D	C	Z	5	2	2	R216	000	A3	A/E - MARINE	8	A	7	5	A	1008	2	B	U	1	C
0024-80-C4512	D	C	Z	5	2	2	R216	000	A3	A/E - MARINE	8	A	7	5	A	1008	2	B	U	1	D
0024-80-C4512	D	C	Z	5	2	2	R216	000	A3	A/E - MARINE	8	A	7	5	D	1008	2	B	U	1	E
0024-80-C4512	D	C	Z	5	2	2	R216	000	A3	A/E - MARINE	8	A	7	5	D	1008	2	B	U	1	F
0024-80-C4512	D	C	Z	5	2	2	R216	000	A3	A/E - MARINE	8	A	7	5	A	1008	2	B	U	1	H
0024-80-C4512	D	C	Z	5	2	2	R216	000	A3	A/E - MARINE	8	A	7	5	D	1008	2	B	U	1	H
	LOCATION	TOTAL					43			6,856											

INC	PORTSMOUTH			VIRGINIA			743700	3210	47													
00189-83-D0095	C	C	A	1	2	2	T099	000	S1	OTHER PHOTOGRAPHIC MAPPING	P	8	A	4	5	C	1013	1	A	Y	2	B
00189-83-D0095	C	C	A	1	2	2	T099	000	S1	OTHER PHOTOGRAPHIC MAPPING	P	8	A	6	5	C	1013	1	A	Y	2	B
00189-83-D0095	C	C	A	1	2	2	T099	000	S1	OTHER PHOTOGRAPHIC MAPPING	P	8	A	4	5	C	1013	1	A	Y	2	C
00189-83-D0095	C	C	A	1	2	2	T099	000	S1	OTHER PHOTOGRAPHIC MAPPING	P	8	A	6	5	C	1013	1	A	Y	2	C
00189-83-D0095	C	C	A	1	2	2	T099	000	S1	OTHER PHOTOGRAPHIC MAPPING	P	8	A	4	5	C	1013	1	A	Y	2	C

MPG613 ALPHA

S M
 V O 111
 C N 55555 AAA

ROSENBLATT M
 2 I RC100 018
 2 I RC100 018
 2 I RC100 025
 2 I RC100 025

ROSENDIN ELEC
 2 I C2474 W52
 2 I C2474 W53
 2 I C2474 W53

ROSENTHAL MFG
 1 I OAG47 021

ROSES OIL SER
 4 K 00600 028

ROSETH OIL CO
 4 K 00600 078

ROSETTA CORP
 1 I OAG08 041

ROSIEK CONSTR
 5 C OCW29 015
 5 E OCW29 025
 5 I OCW29 046

ROSIEK CONSTR
 5 G OCW38 020
 5 H OCW38 020
 5 H OCW38 020
 5 H OCW38 025

ROSIEK CONSTR
 5 L OCW63 000
 5 D OCW63 005

S M
V O 1111
C N 5555 AAAA

222 22 22222 5 7 9 9 1 1 1 1 1 1 1 9 2 2 2
AAA BB CCCCC 3 A C 8 999 C D 10A 10B 10C 11 DESCRIPTION OF CMDTY/SRVC 2 3 4 5 6 1717 8 9 A 0 1 3 24 \$1-\$150000

NC PORTSMOUTH VIRGINIA 743700 3210 47
189-83-D0095 C C A 1 2 2 T099 000 S1 OTHER PHOTOGRAPHIC MAPPING P 8 A 4 5 C 1013 1 A Y 2 H
189-83-D0095 C C A 1 2 2 T099 000 S1 OTHER PHOTOGRAPHIC MAPPING P 8 A 4 5 C 1013 1 A Y 2 H
189-83-D0095 C C A 1 2 2 R216 000 S1 MARINE ARCHITECT & ENGINEER 8 A 4 5 C 1013 2 A Y 2 H
189-83-D0995 C C A 1 2 2 R216 000 S1 MARINE ARCHITECT & ENGINEER 8 A 4 5 C 1013 2 A Y 2 H
LOCATION TOTAL 9 1,224
CONTRACTOR TOTAL 190 17,161

ROSS & BARUZZI
1 I 0ZD41 0185

ROSS & KENNEDY
5 G 0CW69 0173

ROSS ALUMINUM
2 E QA120 0307

INC ALAMEDA CALIFORNIA 743760 0030 05
474-78-C0884 E C E 5 2 2 Z299 000 C2 MAINT-REPAIR-ALTER/OTHER NON 8 A 8 3 C 0000 0 J 4 H
474-78-C0884 E C E 5 2 2 Z299 000 C2 MAINT-REPAIR-ALTER/OTHER NON 8 A 8 3 C 0000 0 J 4 H
474-78-C0884 E C E 5 2 2 Z299 000 C2 MAINT-REPAIR-ALTER/OTHER NON 8 A 8 3 C 0000 0 J 4 H
LOCATION TOTAL 3 6,748

ROSS AVIATION
3 K OJA02 0025
3 E OBA05 0151

CHICAGO ILLINOIS 743820 1710 14
G47-83-C0099 B C A 1 2 2 3540 000 C9E WRAPPING AND PACKAGING MACHI 8 A 3 4 J 01B 1 B J 1 I

ROSS AVIATION
1 L OAD05 0064
1 B OAD05 0167
1 C OAD05 0228
1 D OAD05 0293

INC PORTLAND MAINE 743995 1490 20
600-82-D0132 D C B 5 3 2 9140 000 A8A FUEL OILS 6 A 3 5 J 1026 6 B K 1 J

ROSS BICYCLES
1 I 0AA09 2040

GREAT FALLS MONTANA 744010 0690 27
600-82-D4581 D C B 5 3 2 9130 000 A8A LIQUID PROPELLANTS & FUEL PE 6 A 3 3 J 0000 0 K 1 J

ROSS CONCRETE
3 I 0TA26 0060

EL MONTE CALIFORNIA 062747 2020 05
G08-83-C0452 B C B 5 2 2 6115 000 C9E GENERATORS AND GENERATOR SET 1 4 3 5 J 02 6 B J 1 I

ROSS ENGINEER
5 C 0CW61 0024

ON CO INC GOLDEN MEADOW LOUISIANA 744015 1080 19
CW29-82-C0292 E C E 5 2 2 Z299 000 C2 MAINT-REPAIR-ALTER/OTHER NON 8 A 7 4 J 01B 1 B J 1 A
CW29-82-C0292 E C E 5 2 2 Z299 000 C2 MAINT-REPAIR-ALTER/OTHER NON 8 A 7 4 J 01B 1 B J 1 E
CW29-82-C0292 E C E 5 2 2 Z299 000 C2 MAINT-REPAIR-ALTER/OTHER NON 8 A 7 4 J 01B 1 B J 1 I
LOCATION TOTAL 3 4,344

ROSS H J ASSOC
2 E C2467 F258

ON CO INC JONESVILLE LOUISIANA 744015 1450 19
CW38-83-C0112 B C E 5 2 2 Y219 000 C2 CONSTRUCTION/OTHER CONSERVAT 8 A 3 3 J 0000 0 J 1 G
CW38-83-C0112 1 B C E 5 2 2 Y219 000 C2 CONSTRUCTION/OTHER CONSERVAT 8 A 3 3 J 0000 0 J 1 G
CW38-83-C0112 2 B C E 5 2 2 Y219 000 C2 CONSTRUCTION/OTHER CONSERVAT 8 A 3 3 J 0000 0 J 1 G
CW38-83-C0112 B C E 5 2 2 Y219 000 C2 CONSTRUCTION/OTHER CONSERVAT 8 A 7 3 J 0000 0 J 1 H
LOCATION TOTAL 2 1,000

ROSS INDUSTRIE
4 K 0013H 8164
4 L 0013H 8197
4 B 0013H 8406
4 C 0013H 8486
4 F 0013H 8803
4 F 0013H 8847
4 F 0013H 8862
4 I 0013H 9154

ON CO INC SAN ANTONIO TEXAS 744015 6990 44
CW63-81-C0166 D C E 5 2 2 Z211 000 C2 MAINT-REPAIR-ALTER/DAMS 8 A 7 3 J 0000 0 J 1 J
CW63-81-C0166 D C E 5 2 2 Z211 000 C2 MAINT-REPAIR-ALTER/DAMS 8 A 7 3 J 0000 0 J 1 A
LOCATION TOTAL 2 1,154
CONTRACTOR TOTAL 7 6,498

		ST LOUIS		MISSOURI		038660 7680 26											
0-83-D0004	C C Z 1	2 2	R211	000	C2	ARCHITECT-ENGINEER SERVICES	8 A	4 5	J 04	5 B	J 1 1						
		BRUCETON		PA		744040 0590 39											
9-82-C0065	E C E 5	2 2	Y299	000	C2	CONSTRUCTION/ALL OTHER NON-B	8 A	3 4	J 01B	1 B	J 1 1						
		SIDNEY		OHIO		756087 7850 36											
6-83-C0604	B C A 1	2 2	1355	000	A6	TORPEDO INERT COMPONENTS	8 4	3 5	J 02	1 B	J 1 0						
		PETERSON AFB		COLORADO		744060 2175 06											
19-82-C0056	B C C 5	2 2	J015	000	A1A	MAINT-REPAIR OF EQ/AIRCRAFT	8 A	3 4	J 01B	1 B	J 1 1						
19-82-C0056	B C C 5	2 2	J015	000	A1A	MAINT-REPAIR OF EQ/AIRCRAFT	8 A	9 4	J 01B	1 B	J 1 E						
LOCATION		TOTAL		2		355											
		ABERDEEN PROV GRND		MARYLAND		744060 0020 21											
15-82-C6015	B C C 5	2 2	M125	000	S1	OPER OF GOVT FAC /AIRPORT	8 A	7 5	B 1009	2 A	U 2 L						
15-82-C6015	B C C 5	2 2	M125	000	S1	OPER OF GOVT FAC /AIRPORT	8 A	6 5	B 1009	2 A	U 2 B						
15-82-C6015	B C C 5	2 2	M125	000	S1	OPER OF GOVT FAC /AIRPORT	8 A	6 5	B 1009	2 A	U 2 C						
15-82-C6015	B C C 5	2 2	M125	000	S1	OPER OF GOVT FAC /AIRPORT	8 A	7 5	B 1009	2 A	U 2 D						
LOCATION		TOTAL		4		967											
CONTRACTOR		TOTAL		6		1,322											
		ALLENTOWN		PA		094275 0060 39											
19-83-C4998	B C A 1	2 2	8140	000	A6	AMMUNITION & NUCLEAR ORDNANC	5 A	3 6	J 01B	1 B	J 1 1						
		MOODY AFB		GEORGIA		093202 4040 11											
07-83-C0054	D C E 5	2 2	Y224	000	C2	CONSTRUCTION/PARKING FACILIT	8 A	3 4	J 01B	1 B	J 1 1						
		MARION HGTS		PA		089323 2950 39											
11-83-C0027	E C A 5	2 2	Y215	000	C9E	CONSTRUCTION/SURFACE MINE RE	8 A	3 4	J 01B	1 B	J 1 1						
		MAYPORT		FLORIDA		744315 2260 10											
16-81-C0217	D C Z 5	2 2	R112	000	C2	A/E CONSTRUCTION /AIRFIELD	8 A	5 6	J 01B	2 B	J 1 0						
		NEWTON		KANSAS		744322 4080 17											
13-83-C0576	B C A 5	2 2	8920	000	B2	BAKERY AND CEREAL PRODUCTS	6 A	3 5	B 09	5 B	J 1 1						
13-83-C0609	B C A 5	2 2	8920	000	B2	BAKERY AND CEREAL PRODUCTS	6 A	3 5	B 09	1 B	J 1 L						
13-83-C0772	B C A 5	2 2	8920	000	B2	BAKERY AND CEREAL PRODUCTS	6 A	3 5	B 09	1 B	J 1 B						
13-83-C0837	B C A 5	2 2	8920	000	B2	BAKERY AND CEREAL PRODUCTS	6 A	3 5	B 09	1 B	J 1 C						
13-83-C0979	B C A 5	2 2	8920	000	B2	BAKERY AND CEREAL PRODUCTS	6 A	3 5	B 09	1 B	J 1 E						
13-83-C1009	B C A 5	2 2	8920	000	B2	BAKERY AND CEREAL PRODUCTS	6 A	3 5	B 09	1 B	J 1 F						
13-83-C1023	B C A 5	2 2	8920	000	B2	BAKERY AND CEREAL PRODUCTS	6 A	3 5	B 09	5 B	J 1 F						
13-83-C1177	B C A 5	2 2	8920	000	B2	BAKERY AND CEREAL PRODUCTS	6 A	3 5	B 09	1 B	J 1 1						

1PC613 ALPHAB

S M
V O 1111
C N 5555 AAAA

ROSS INDUSTRIE:
4 I 0013H 9217

ROSS ISLAND SA
5 I OCW57 0247
5 I OCW57 0264

ROSS JOHN P EN
1 G OAE07 4511

ROSS LABORATOR
2 K KA411 0003
2 L KA411 0144
2 A KA411 0165
2 B KA411 0187
2 C KA411 0210
2 E KA411 0259
2 F KA411 0295
2 I KA411 0304
2 I KA411 0230
2 I KA411 0354
2 I KA411 0385

ROSS LABORATOR
4 J 0013H 5088
4 K 0013H 5015
4 K 0013H 5208
4 K 0013H 5326
4 K 0013H 5394
4 L 0013H 5562
4 A 0013H 5778
4 B 0013H 5840
4 B 0013H 5955
4 B 0013H 6055
4 B 0013H 6056
4 D 0013H 6212
4 D 0013H 6335
4 D 0013H 6381
4 E 0013H 6542
4 E 0013H 6631
4 E 0013H 6719
4 F 0013H 6829
4 G 0013H 6974
4 G 0013H 7077
4 H 0013H 7238

2 22 22222 5 7 9 9 1 1 1 1 1 1 1 9 2 2 2
 A BB CCCCC 3 A C 8 999 C D 10A 10B 10C 11 DESCRIPTION OF CMDTY/SRVC 2 3 4 5 6 1717 8 9 A 0 1 3

NEWTON KANSAS 744322 4080 17
 IH-83-C1202 B C A 5 2 2 8920 000 B2 BAKERY AND CEREAL PRODUCTS 6 A 3 5 B 09 1 B
 LOCATION TOTAL 9 1,880

CASTLE ROCK WASHINGTON 061208 0450 48
 TRAVEL CO
 17-80-C0093 B C E 5 2 2 W019 000 S1 LEASE-RENTAL OF EQ/SHIPS-SML 8 4 7 3 C 0000 0 J 4 C
 17-80-C0093 B C E 5 2 2 W019 000 S1 LEASE-RENTAL OF EQ/SHIPS-SML 8 4 7 3 C 0000 0 J 1 D
 LOCATION TOTAL 2 668

ONTARIO CALIFORNIA 744325 4890 05
 TRING CO
 17-83-C1329 B C A 1 2 2 2590 DCG A4A MISCELLANEOUS VEHICULAR COMP 8 A 3 4 J 01B 1 B J 1 F

PEARL HARBOR NAVAL HAWAII 744328 1800 12
 3H-81-50138 B C Z 1 2 2 8905 000 B2 MEAT POULTRY AND FISH 6 6 4 3 D 0000 0 K 4 J 34
 3H-81-50138 B C Z 1 2 2 8900 000 B2 PERISHABLE SUBSISTENCE \$1000 6 6 4 3 D 0000 0 K 4 L 30
 3H-81-50138 B C Z 1 2 2 8905 000 B2 MEAT POULTRY AND FISH 6 6 4 3 D 0000 0 K 4 L 31
 3H-81-50138 B C Z 1 2 2 8905 000 B2 MEAT POULTRY AND FISH 6 6 4 3 D 0000 0 K 4 A 45
 3H-81-50138 B C Z 1 2 2 8905 000 B2 MEAT POULTRY AND FISH 6 6 4 3 D 0000 0 K 4 B 41
 3H-81-50138 B C Z 1 2 2 8905 000 B2 MEAT POULTRY AND FISH 6 6 4 3 D 0000 0 K 4 D 4
 3H-81-50138 B C Z 1 2 2 8905 000 B2 MEAT POULTRY AND FISH 6 6 4 3 D 0000 0 K 4 E 86
 3H-81-50138 B C Z 1 2 2 8905 000 B2 MEAT POULTRY AND FISH 6 6 4 3 D 0000 0 K 4 F 81
 3H-81-50138 B C Z 1 2 2 8900 000 B2 PERISHABLE SUBSISTENCE \$1000 6 6 4 3 D 0000 0 K 4 J 4
 3H-81-50138 B C Z 1 2 2 8900 000 B2 PERISHABLE SUBSISTENCE \$1000 6 6 4 3 D 0000 0 K 4 C
 3H-81-50138 B C Z 1 2 2 8900 000 B2 PERISHABLE SUBSISTENCE \$1000 6 6 4 3 D 0000 0 K 4 G
 3H-81-50138 B C Z 1 2 2 8900 000 B2 PERISHABLE SUBSISTENCE \$1000 6 6 4 3 D 0000 0 K 4 H
 LOCATION TOTAL 12 5,007

NORTH CHICAGO ILLINOIS 744328 6450 14
 3H-83-50318 C C A 5 2 2 8940 000 B2 SPECIAL DIETARY FOODS - SPEC 6 6 4 5 A 08 7 B J 1 I
 3H-83-50318 C C A 5 2 2 8940 000 B2 SPECIAL DIETARY FOODS - SPEC 6 6 4 5 J 09 7 B J 1 I
 3H-83-50318 C C A 5 2 2 8940 000 B2 SPECIAL DIETARY FOODS - SPEC 6 6 4 5 J 09 7 B J 1 I
 3H-83-50318 C C A 5 2 2 8940 000 B2 SPECIAL DIETARY FOODS - SPEC 6 6 4 5 J 09 7 B J 1 I
 3H-83-50318 C C A 5 2 2 8940 000 B2 SPECIAL DIETARY FOODS - SPEC 6 6 4 5 A 09 7 B J 1 K
 3H-83-50318 C C A 5 2 2 8940 000 B2 SPECIAL DIETARY FOODS - SPEC 6 6 4 5 J 09 7 B J 1 I
 3H-83-50318 C C A 5 2 2 8940 000 B2 SPECIAL DIETARY FOODS - SPEC 6 6 4 5 J 09 7 B J 1 A
 3H-83-50318 C C A 5 2 2 8940 000 B2 SPECIAL DIETARY FOODS - SPEC 6 6 4 5 A 09 7 B J 1 B
 3H-83-50318 C C A 5 2 2 8940 000 B2 SPECIAL DIETARY FOODS - SPEC 6 6 4 5 A 09 7 B J 1 B
 3H-83-50318 C C A 5 2 2 8940 000 B2 SPECIAL DIETARY FOODS - SPEC 6 6 4 5 A 09 7 B J 1 B
 3H-83-50318 C C A 5 2 2 8940 000 B2 SPECIAL DIETARY FOODS - SPEC 6 6 4 5 A 09 7 B J 1 B
 3H-83-50318 C C A 5 2 2 8940 000 B2 SPECIAL DIETARY FOODS - SPEC 6 6 4 5 A 09 7 B J 1 B
 3H-83-50318 C C A 5 2 2 8940 000 B2 SPECIAL DIETARY FOODS - SPEC 6 6 4 5 A 09 7 B J 1 B
 3H-83-50318 C C A 5 2 2 8940 000 B2 SPECIAL DIETARY FOODS - SPEC 6 6 4 5 A 09 7 B J 1 D
 3H-83-50318 C C A 5 2 2 8940 000 B2 SPECIAL DIETARY FOODS - SPEC 6 6 4 5 A 09 7 B J 1 D
 3H-83-50318 C C A 5 2 2 8940 000 B2 SPECIAL DIETARY FOODS - SPEC 6 6 4 5 A 09 7 B J 1 E
 3H-83-50318 C C A 5 2 2 8940 000 B2 SPECIAL DIETARY FOODS - SPEC 6 6 4 5 A 09 7 B J 1 E
 3H-83-50318 C C A 5 2 2 8940 000 B2 SPECIAL DIETARY FOODS - SPEC 6 6 4 5 A 09 7 B J 1 E
 3H-83-50318 C C A 5 2 2 8940 000 B2 SPECIAL DIETARY FOODS - SPEC 6 6 4 5 A 09 7 B J 1 F
 3H-83-50318 C C A 5 2 2 8940 000 B2 SPECIAL DIETARY FOODS - SPEC 6 6 4 5 A 09 7 B J 1 F
 3H-83-50318 C C A 5 2 2 8940 000 B2 SPECIAL DIETARY FOODS - SPEC 6 6 4 5 A 09 7 B J 1 G
 3H-83-50318 C C A 5 2 2 8940 000 B2 SPECIAL DIETARY FOODS - SPEC 6 6 4 5 A 09 7 B J 1 G
 3H-83-50318 C C A 5 2 2 8940 000 B2 SPECIAL DIETARY FOODS - SPEC 6 6 4 5 A 09 7 B J 1 H
 3H-83-50318 C C A 5 2 2 8940 000 B2 SPECIAL DIETARY FOODS - SPEC 6 6 4 5 A 09 7 B J 1 H

DESCRIPTION OF CMDTY/SRVC															
22	22222	5	7	9	9	1	1	1	1	1					
BB	CCCC	3	A	C	B	999	C	D	10A	10B					
NORTH CHICAGO ILLINOIS 744328 6450 14															
1-83-50318	C	C	A	5	2	2	8940	000	B2	SPECIAL DIETARY FOODS - SPEC 6 6 4 5 A 09	7	B	J	1	D
1-83-50318	C	C	A	5	2	2	8940	000	B2	SPECIAL DIETARY FOODS - SPEC 6 6 4 5 A 09	7	B	J	1	D
1-83-50318	C	C	A	5	2	2	8940	000	B2	SPECIAL DIETARY FOODS - SPEC 6 6 4 5 A 09	7	B	J	1	D
1-83-50318	C	C	A	5	2	2	8940	000	B2	SPECIAL DIETARY FOODS - SPEC 6 6 4 5 A 09	7	B	J	1	D
LOCATION	TOTAL		25		3,036										
COLUMBUS OHIO 744328 1880 36															
4-81-50318	B	C	B	5	2	2	8950	000	B2	CONDIMENTS AND RELATED PRODU 6 6 4 5 B 09	1	B	J	1	D
3-81-0318B	B	C	Z	5	2	2	8940	000	B2	SPECIAL DIETARY FOODS - SPEC 6 6 4 5 A 09	7	B	J	3	L
3-81-0318B	B	C	Z	5	2	2	8940	000	B2	SPECIAL DIETARY FOODS - SPEC 6 6 4 5 A 09	7	B	J	3	C
3-81-0318B	B	C	Z	5	2	2	8940	000	B2	SPECIAL DIETARY FOODS - SPEC 6 6 4 5 A 09	7	B	J	3	D
LOCATION	TOTAL		4		107										
ALTAVISTA VIRGINIA 744328 0070 47															
H-81-50318	B	C	Z	5	3	2	8940	000	B2	SPECIAL DIETARY FOODS - SPEC 6 6 4 5 A 09	7	B	J	1	B
H-81-50318	B	C	Z	5	3	2	8940	000	B2	SPECIAL DIETARY FOODS - SPEC 6 6 4 5 A 09	7	B	J	1	C
LOCATION	TOTAL		2		59										
SEATTLE WASHINGTON 744328 2940 48															
5-83-C0038	D	C	A	5	2	2	5895	000	C9E	MISCELLANEOUS COMMUNICATION 8 A 3 4 J 01B	1	B	J	1	C
CONTRACTOR	TOTAL		44		8,255										
FALL RIVER MASS 744330 0850 22															
0-83-C0223	B	C	A	1	2	2	8305	000	A9	TEXTILE FABRICS 6 A 3 3 J 0000 0	J	1	J		
0-83-C0611	B	C	A	7	2	2	8305	000	A9	TEXTILE FABRICS 6 A 3 4 J 01B	1	B	J	1	D
0-83-C0626	B	C	A	7	2	2	8305	000	A9	TEXTILE FABRICS 6 A 3 4 J 01B	1	B	J	1	D
LOCATION	TOTAL		3		319										
KELLOGG IDAHO 024313 0960 13															
0-82-D4583	D	C	B	1	3	2	9130	000	A8A	LIQUID PROPELLANTS & FUEL PE 6 A 3 3 J 0000 0	J	1	J		
ARLINGTON VIRGINIA 082740 0140 47															
77-80-C0392	E	C	E	5	2	2	Y161	000	C2	CONSTRUCTION/FAMILY HOUSING 8 A 3 4 J 01B	1	B	J	1	A
LOUISVILLE KENTUCKY 093260 2280 18															
08-3C-5626	D	C	E	5	2	2	Y222	000	C2	CONSTRUCTION/HIGHWAYS-ROADS- 8 A 3 4 J 01B	1	B	J	1	F
FORT BELVOIR VIRGINIA 076819 1520 47															
72-83-C0018	B	A	C	5	2	2	R399	000	C9E	OTHER ADP SERVICES 8 A 3 5 J 1013 2 B	J	1	J	1	
JACKSONVILLE FLORIDA 074928 1740 10															
57-81-C2504	A	C	C	5	2	2	S206	000	S1	GUARD SERVICES 4 6 3 5 J 17B	7	B	J	1	1

4PC613 ALPHABET

S M
V O 1111 2
C N 5555 AAAA A

ROSS TEMP
4 K 00400 0496 DI
4 J 00400 0092 DI
4 K 00400 0486 DI
4 K 00400 0345 DI
4 K 00400 0521 DI
4 B 00400 1458 DI
4 I 00400 4341 DI

ROSSER WHITE HOBE
1 H OKF11 0158 DA

ROSSER WHITE HOBE
5 H OCWC1 0194 DA

ROSSETTI CONSTRUC
1 I OCA09 0225 DA

ROSSON BUILDERS I
3 C OJA27 0465 F4
3 C OJA27 0490 F4
3 E OJA27 0557 F4
3 G OJA27 0732 F4

ROSSON BUILDERS I
3 C OJA27 0505 F4

ROSWELL MILLS INC
4 C 00100 0665 DL

ROTADATA LTD
3 I OFS02 0600 F3

ROTAIR INDUSTRIES
1 D OAJ09 1440 DA
1 H OAJ09 2078 DA
2 E JA100 A852 NO
2 F JA100 K434 NO
2 F JA100 K487 NO
3 D OFJ04 2225 FO

										1	1	1	1	1	1	1	1	1	1	
2	22222	5	7	9	9						2	3	4	5	6	17	18	19	20	
B	CCCC	3	A	C	8	999	C	D	10A	10B	10C	11	DESCRIPTION OF COMDTY/SRVC							
MASON CITY IOWA 022629 5350 16																				
12-D0086	D	C	A	5	2	2	4110	000	C9E	REFRIGERATION EQUIP	6	A	4	4	J	01B	1	B	J 1 I	
12-D0127	D	C	A	5	2	2	4110	000	C9E	REFRIGERATION EQUIP	6	A	4	4	J	01B	1	B	J 1 J	
12-D0127	D	C	A	5	2	2	4110	000	C9E	REFRIGERATION EQUIP	6	A	4	4	J	01B	1	B	J 1 K	
13-C0325	B	C	A	5	2	2	4110	000	C9E	REFRIGERATION EQUIP	6	A	3	3	J	0000	0		J 1 K	
13-C0518	D	C	A	5	2	2	4110	000	C9E	REFRIGERATION EQUIP	6	A	3	4	J	01B	1	B	J 1 K	
13-C0518	D	C	A	5	2	2	4110	000	C9E	REFRIGERATION EQUIP	6	A	6	4	J	01B	1	B	J 1 B	
13-C2810	B	C	A	5	2	2	4110	000	C9E	REFRIGERATION EQUIP	6	A	6	4	J	01B	1	B	J 1 I	
LOCATION	TOTAL										7	582								
DSON ETAL FORT MC PHERSON GEORGIA 015088 2440 11																				
13-D0130	F	C	Z	5	2	2	R219	000	S1	OTHER ARCHITECTS & ENGINEER	8	A	4	4	J	01B	2	B	J 1 G	
DSON ETAL COLUMBUS MISS 015088 0590 25																				
12-C0108	D	C	Z	5	2	2	R129	000	C2	A/E CONSTRUCTION /OTHER NON	8	A	8	6	J	01B	2	B	J 1 G	
CONTRACTOR	TOTAL										2	137								
DO FORT IRWIN CALIFORNIA 744455 2407 05																				
13-C0116	D	C	E	1	2	2	5410	000	B1	PREFABRICATED AND PORTABLE	8	A	3	4	J	01B	1	B	J 1 G	
ROSSON DONAL KELLY AFB TEXAS 085674 4100 44																				
13-C0128	E	C	E	5	2	2	Z119	000	C2	MAINT-REPAIR-ALTER/OTHER ADM	8	A	3	4	J	01B	1	B	J 1 C	
13-C0146	E	C	E	5	2	2	Z159	000	C2	MAINT-REPAIR-ALTER/OTHER IND	8	A	3	4	J	01B	1	B	J 1 C	
13-C0139	E	C	E	5	2	2	Z192	000	C2	MAINT-REPAIR-ALTER/TESTING	8	A	3	4	J	01B	1	B	J 1 D	
13-C0224	E	C	E	5	2	2	Z199	000	C2	MAINT-REPAIR-ALTER/MISCELLAN	8	A	3	4	J	01B	1	B	J 1 E	
LOCATION	TOTAL										4	290								
ROSSON DONAL RANDOLPH AFB TEXAS 085674 6490 44																				
13-C0149	E	C	E	5	2	2	Z119	000	C2	MAINT-REPAIR-ALTER/OTHER ADM	8	A	3	4	J	01B	1	B	J 1 F	
CONTRACTOR	TOTAL										5	339								
83-C0479 TRION GEORGIA 089931 5930 11																				
83-C0479	B	C	B	1	2	2	8305	000	A9	TEXTILE FABRICS	6	A	3	3	J	0000	0		J 1 G	
83-C0287 UN KINGDOM 062186 0000 UK																				
83-C0287	B	C	Z	5	2	2	6685	000	C9E	PRESSURE TEMP HUMIDITY INSTR	8	A	3	5	L	1001	5	B	J 1 I	
83-CA984 BRIDGEPORT CONN 448720 0110 07																				
83-CA984	B	C	A	1	2	2	1615	AHQ	A1C	HELICOPTER ROTOR BLADES-DRIV	8	A	3	4	J	01B	1	B	J 1 D	
83-CB367	B	C	A	1	2	2	6615	AHQ	A1C	AUTOMATIC PILOT MECHANISMS	8	A	3	4	J	01B	1	B	J 1 H	
92-C5619	B	C	A	1	2	2	1680	AHP	A1A	MISCL AIRCRAFT ACCESSORIES	8	E	3	6	J	01B	1	B	J 1 E	
93-C6627	B	C	A	1	2	2	2995	AHP	A1A	MISC ENGINE ACCESSORIES - AI	8	4	3	5	J	1026	1	B	J 1 F	
93-C6787	B	C	A	1	2	2	1680	AHP	A1A	MISCL AIRCRAFT ACCESSORIES	8	A	3	4	J	01B	1	B	J 1 F	
92-C0844	B	C	A	1	2	2	1615	AHC	A1A	HELICOPTER ROTOR BLADES-DRIV	8	A	7	5	J	1015	1	B	J 1 D	

1 222222 22 22222	5 7	9 9	1 1 1 1 1	1 1 9 2 2 2	1
A AAAAAA BB CCCC 3	A C 8 999 C D 10A	10B 10C 11	DESCRIPTION OF CMDTY/SRVC	2 3 4 5 6 1717 8 9 A 0 1 3 24	\$\$\$\$(000)
OKLAHOMA CITY					
DLA500-83-C2022	C C A 5	2 2 5340 000	C9E MISCELLANEOUS HARDWARE	012174 3620 37	6 A 3 5 J 1013 6 B J 1 A 55
LOCATION TOTAL	4		206		
DAYTON					
F34650-83-C0185	B C A 1	2 2 6635 000	C9E PHYSICAL PROPERTIES TESTING	094930 2190 36	8 A 3 5 B 1013 1 B J 1 1 177
LOS ANGELES					
N00104-83-CK363	B C A 1	2 2 3655 000	A3 GAS GENERATING AND DISPENSIN	038925 3880 05	8 A 3 5 J 1015 1 B J 1 H 19
NEW WINDSOR					
DAAG60-83-C0182	D C Z 5	2 2 2199 000	C2 MAINT-REPAIR-ALTER/MISCELLAN	046674 5700 33	8 A 3 4 J 01B 1 B J 1 1 116
BEARVILLE					
DLA400-83-G1095	B C A 5	2 2 4140 000	C9E FANS AIR CIRCULATORS & BLOWE	745620 0605 33	6 A 4 5 C 1013 1 B J 1 H 25
WOODSTOCK					
DAAB07-83-CF027	B C A 5	2 2 4140 000	A7 FANS AIR CIRCULATORS & BLOWE	745620 9485 33	8 A 3 3 B 0000 0 J 4 A 1
DAAH01-83-C0059	B C A 5	2 2 6130 C1S	A2 CONVERTERS ELECTRICAL NON RO		8 A 4 3 5 A 02 5 B J 1 J 26
F04606-82-C1466	B C A 5	2 2 4140 AFN	A1C FANS AIR CIRCULATORS & BLOWE		8 A 3 5 A 1015 5 B J 1 J 41
DLA400-82-C4182	B C A 5	2 2 4140 000	C9E FANS AIR CIRCULATORS & BLOWE		6 A 6 3 B 0000 0 J 1 E 1
DLA400-83-C0629	B C A 5	2 2 4140 000	C9E FANS AIR CIRCULATORS & BLOWE		6 A 3 3 C 0000 0 J 1 L 1
DLA400-83-C0703	B C A 5	2 2 4140 000	C9E FANS AIR CIRCULATORS & BLOWE		6 A 3 5 A 1013 5 B J 1 L 41
DLA400-83-C0783	D C A 5	2 2 4140 000	C9E FANS AIR CIRCULATORS & BLOWE		6 A 3 3 B 0000 0 J 1 L 41
DLA400-83-C1926	D C A 5	2 2 4140 000	C9E FANS AIR CIRCULATORS & BLOWE		6 A 3 3 B 0000 0 J 1 E 1
DLA400-83-C2331	B C A 5	2 2 4140 000	C9E FANS AIR CIRCULATORS & BLOWE		6 A 3 5 A 1013 5 B J 1 F 54
DLA400-83-C2428	B C A 5	2 2 4140 000	C9E FANS AIR CIRCULATORS & BLOWE		6 A 3 5 D 1013 5 B J 1 F 23
DLA400-83-G1095	B C A 5	2 2 4140 000	C9E FANS AIR CIRCULATORS & BLOWE		6 A 4 5 A 1015 1 B J 1 H 37
LOCATION TOTAL	11		396		
TOLEDO					
DLA900-83-C1035	B C A 5	2 2 5935 000	A7 CONNECTORS ELECTRICAL	745620 8510 36	6 A 3 5 J 1013 5 B J 1 B 36
CONTRACTOR TOTAL	13		451		
CHICAGO					
F09603-83-D3566	B C A 1	2 2 6105 GMN	A7 MOTORS ELECTRICAL	083906 1710 14	8 A 4 5 J 1015 1 B J 1 H 19
WARREN					
GRINDING CO INC	B C A 1	2 2 3040 DJE	A4A MISCELLANEOUS POWER TRANSMIS	091569 5790 23	5 A 3 3 J 0000 0 J 1 F 1
DAAE07-83-CA348	B C A 1	2 2 3040 DJE	A4A MISCELLANEOUS POWER TRANSMIS		5 A 3 3 J 0000 0 J 1 F 1
CLEVELAND					
SON INC	B C A 1	2 2 1730 000	A1C AIRCRAFT GROUND SERVICING EQ	745646 1750 36	8 A 4 3 5 J 1001 5 B J 1 1 19
N00140-83-C0466	B C A 1	2 2 1730 000	A1C AIRCRAFT GROUND SERVICING EQ		8 A 4 3 5 J 1001 5 B J 1 1 19

S M
V O
C N 5555

ROURKE E
1 L OAG6
1 D OAG6

ROUSE R
2 I C247

ROUSE W
1 I OKF4

ROUSSOS
1 K OADC
1 I OADC

ROVANCO
2 K LA1C
3 H OAAC

ROW INDL
3 E CTA2

ROW INDL
3 E OFJC

ROWAND M
3 D OSDC

ROWE COM
1 H OJA3

ROWE COM
1 F OAHG
1 I OAHG

ROWE COM
1 L OZDC

11 222222 22 22222 5 7 9 9 1 1 1 1 1 1 1 9 2 2 2
 1A AAAAAA BB CCCCC 3 A C 8 999 C D 10A 10B 10C 11 DESCRIPTION OF COMDTY/SRVC 2 3 4 5 6 1717 8 9 A 0 1 3 24 \$\$\$11\$1000

APER CO TICONDEROGA NEW YORK 058916 8460 33
 57 DAAG60-82-D0235 B C B 1 2 2 9310 000 C9E PAPER AND PAPERBOARD 8 A 3 3 J 0000 0 J 1 L 32
 10 DAAG60-82-D0235 B C B 1 2 2 9310 000 C9E PAPER AND PAPERBOARD 8 A 3 3 J 0000 0 J 1 D 32
 LOCATION TOTAL 2 64

CAMP LEJEUNE NCAR 745800 0800 34
 40 N62470-81-C1647 B C E 1 2 2 Y151 000 C2 CONSTRUCTION/AMMUNITION FACI 8 A 3 3 J 0000 0 J 1 I 311

GREENSBORO NCAR 093342 2200 34
 30 DAKF40-83-C1692 B C B 5 2 2 4410 000 C9E INDUSTRIAL BOILERS 8 A 3 4 J 01B 1 B J 1 I 311

ABERDEEN PROV GRND MARYLAND 042387 0020 21
 22 DAAD05-83-C0008 E C E 5 2 2 Z111 000 C2 MAINT-REPAIR-ALTER/OFFICE BU 8 A 3 4 J 01B 1 B J 1 I 311
 56 DAAD05-83-C0197 D C E 5 2 2 Z199 000 C2 MAINT-REPAIR-ALTER/MISCELLAN 8 A 3 4 J 01B 1 B J 1 I 311
 LOCATION TOTAL 2 145

JOLIET ILLINOIS 018559 4460 14
 44 N00123-83-C0022 B C A 1 2 2 4710 000 C9E PIPE AND TUBE 5 4 3 5 J 1001 5 B J 1 I 311
 59 F65501-83-C0069 B C A 1 1 2 4710 000 C9E PIPE AND TUBE 8 A 3 3 J 0000 0 J 1 H 311
 LOCATION TOTAL 2 314

HOMESTEAD AFB FLORIDA 035479 1632 10
 48 F08621-82-C0046 E C E 5 2 2 Z299 000 C2 MAINT-REPAIR-ALTER/OTHER NON 8 A 6 4 J 01B 1 B J 1 E 311

ROBINS AFB GEORGIA 035479 5050 11
 48 F09650-83-C0066 B C C 5 2 2 J046 000 C9E MAINT-REPAIR OF EQ/WATER PUR 8 A 3 6 J 01B 1 B J 1 E 311
 CONTRACTOR TOTAL 2 67

SPOKANE WASHINGTON 002380 3100 48
 33 F45613-83-C0006 B C C 1 2 2 W038 000 S1 LEASE-RENTAL OF EQ/CONSTRUCT 8 A 3 5 J 02 1 B J 1 C 311

GERMANY 052325 0000 6Y
 54 DAJA37-83-C0085 B C Z 5 3 2 S201 000 S1 CUSTODIAL - JANITORIAL 7 9 3 5 L 06 1 B J 2 I 311

REDSTONE ARSENAL ALABAMA 052325 2955 01
 77 DAAH03-81-C0162 C C C 5 2 2 S201 000 S1 CUSTODIAL - JANITORIAL 8 A 6 5 J 1001 5 B J 1 F 311
 66 DAAH03-81-C0162 B C C 5 3 2 S201 000 S1 CUSTODIAL - JANITORIAL 8 A 6 5 J 1001 5 B J 1 I 311
 LOCATION TOTAL 2 103

NEW ORLEANS LOUISIANA 052325 2020 19
 35 MDA904-83-C0121 B C Z 5 2 2 S201 000 S1 CUSTODIAL - JANITORIAL 8 1 3 5 J 1001 5 B J 1 I 311
 CONTRACTOR TOTAL 4 339

1PC613 A

S M
 V O
 C N 55555

ROWE G W
 2 I C2474

ROWE G W
 2 I C2474

ROWE INDL
 1 L OAB07
 1 A OAB07
 1 E OAH07
 2 H JA117
 2 C LA102
 2 I JA102
 2 L QA121
 3 J OFJ04
 3 K OFD01
 3 C OFD01
 3 E OFD01
 4 A 00401
 4 F 00401
 4 I 00901

ROWE L L
 2 F E123
 2 K PC14
 2 C PC14
 2 C PC14
 2 I PC14
 2 G JA11
 2 K JA11
 2 D JA11
 2 D JA11
 2 K JA11
 2 A JA11
 2 C JA11
 2 C JA11
 2 D JA11
 2 I JA11
 4 B 00401
 4 K 00401
 4 A 00401
 4 B 00401
 4 F 00401
 4 K 00901
 4 L 00901

222222 22 22222 5 7 9 9 1 1 1 1 1 1 1 1 9 2 2 2
 AAAAAA BB CCCC 3 A C 8 999 C D 10A 10B 10C 11 DESCRIPTION OF CMDTY/SRVC 2 3 4 5 6 1717 8 9 A 0 1 3 24 \$\$\$\$\$\$

S M
 V O
 C N 55555

AL CONTRACTOR EL CENTRO CALIFORNIA 072532 1980 05
 N62474-83-C8807 D C E 1 2 2 Z299 000 C2 MAINT-REPAIR-ALTER/OTHER NON 8 A 3 4 J 01B 1 B J 1 1

ROWE L L
 4 L 00900
 4 L 00900
 4 C 00900
 4 F 00900
 4 F 00900

AL CONTRACTOR SAN DIEGO CALIFORNIA 072532 6060 05
 N62474-83-C8126 E C Z 7 2 2 R219 000 C2 OTHER ARCHITECT & ENGINEERIN 8 A 3 6 J 01B 2 B 1 1 1

CONTRACTOR TOTAL 2 208

S INC TOLEDO OHIO 745965 8510 36
 DAAB07-83-C0045 B C A 1 2 2 5995 000 A7 CABLE CORD WIRE ASSEMBLIES - 8 A 3 5 J 1001 5 B J 1 L
 DAAB07-83-C0056 B C A 5 2 2 5995 000 A7 CABLE CORD WIRE ASSEMBLIES - 8 A 3 5 J 1001 5 B J 1 A
 DAAH01-83-C0719 B C A 1 2 2 1430 CMC A2 GUIDED MISSILE REMOTE CONTR 8 A 3 4 J 01B 1 B J 1 E
 N00104-83-C5108 B C A 1 2 2 6150 000 A3 MISC ELECTRIC POWER & DISTRI 8 4 3 5 J 1015 5 B J 1 H
 N00123-83-C0224 B C A 1 2 2 6145 000 A3 WIRE AND CABLE ELECTRICAL 8 A 3 3 J 0000 0 J 1 C
 N00383-83-C4947 B C A 1 2 2 6150 000 A7 MISC ELECTRIC POWER & DISTRI 8 A 3 5 J 1015 1 B J 1 I
 N00406-83-C1014 B C A 1 2 2 6145 000 A3 WIRE AND CABLE ELECTRICAL 8 4 3 5 J 1026 1 B J 1 L
 F09603-83-C3051 B C A 1 2 2 5995 000 A7 CABLE CORD WIRE ASSEMBLIES - 8 A 3 5 J 1015 5 B J 1 J
 F34601-83-C0007 B C A 1 2 2 1680 ABC A1A MISCL AIRCRAFT ACCESSORIES C 8 A 3 5 J 1013 1 B J 1 J
 F34601-83-C0905 B C A 1 2 2 1680 ABC A1A MISCL AIRCRAFT ACCESSORIES C 8 A 3 5 A 1013 1 B J 2 C
 F34601-83-C1869 B C A 1 2 2 1680 ABC A1A MISCL AIRCRAFT ACCESSORIES C 8 A 3 5 J 1013 4 B J 1 E
 DLA400-83-C1059 D C A 1 2 2 5995 000 A7 CABLE CORD WIRE ASSEMBLIES - 6 A 3 5 J 1013 5 B J 1 A
 DLA400-83-C2297 D C A 5 2 2 5995 000 A7 CABLE CORD WIRE ASSEMBLIES - 6 A 3 5 J 1013 5 B J 1 F
 DLA900-83-C2612 B C A 1 2 2 5935 000 A7 CONNECTORS ELECTRICAL 6 E 3 5 J 1013 5 B J 1 H

ROWELL LAE
 4 E 00120

ROWLAND &
 2 L TK120
 2 C TK120

ROWLAND &
 2 F TK120
 2 F TK120
 2 L TK120
 2 A TK120
 2 A TK120
 2 D TK120
 2 D TK120

LOCATION TOTAL 14 795
 WOBURN MASS 745972 3360 22
 N00014-83-C2155 B C A 1 2 2 6640 000 C9E LABORATORY EQUIPMENT AND SUP 8 A 3 5 J 11 5 B J 1 F
 N00102-82-C0963 B C A 1 2 2 5935 SDL A3 CONNECTORS ELECTRICAL 8 A 3 6 J 01B 1 B J 1 J
 N00102-83-C0151 B C A 1 2 2 5935 SDN A3 CONNECTORS ELECTRICAL 8 A 3 6 J 01B 1 B J 1 L
 N00102-83-C0208 B C A 1 2 2 5935 SDN A3 CONNECTORS ELECTRICAL 8 4 3 5 J 02 1 B J 1 L
 N00102-83-C0450 B C A 1 2 2 5935 000 A3 CONNECTORS ELECTRICAL 8 A 3 6 J 01B 1 B J 1 I
 N00104-81-C2885 D C A 1 2 2 6230 000 A3 ELECTRIC PORTABLE & HAND LIG 8 A 9 4 J 01B 7 B J 1 F
 N00104-82-C2518 B C A 1 2 2 5935 000 A3 CONNECTORS ELECTRICAL 8 A 3 3 J 0000 0 J 1 K
 N00104-83-C0062 B C A 1 2 2 5965 000 A7 HEADSETS HANDSETS MICROPHONE 8 A 3 J J D
 N00104-83-C1875 C C A 1 2 2 6150 000 A3 MISC ELECTRIC POWER & DISTRI 8 A 3 4 J 01B 1 B J 1 C
 N00104-83-C4015 B C A 1 2 2 5935 000 A7 CONNECTORS ELECTRICAL 8 A 3 6 J 01B 1 B J 1 K
 N00104-83-C4062 B C A 1 2 2 5935 000 A3 CONNECTORS ELECTRICAL 8 A 3 6 J 01B 1 B J 1 A
 N00104-83-C4062 B C A 1 2 2 5935 000 A3 CONNECTORS ELECTRICAL 8 A 6 6 J 01B 1 B J 1 B
 N00104-83-C4096 B C A 1 2 2 5935 000 A3 CONNECTORS ELECTRICAL 8 A 3 5 J 1026 1 B J 1 C
 N00104-83-C4156 B C A 1 2 2 5935 000 A3 CONNECTORS ELECTRICAL 8 A 3 5 J 1026 1 B J 1 D
 N00104-83-C5738 B C A 1 2 2 6110 000 A3 ELECTRICAL CONTROL EQUIPMENT 8 A 3 3 J 0000 0 J 1 I
 DLA400-80-C0880 D C A 5 2 2 5977 000 C9E ELECTRICAL CONTACT BRUSHES & 6 A 9 3 J 0000 0 J 1 A
 DLA400-83-C0372 E C A 5 2 2 6150 000 C9E MISC ELECTRIC POWER & DISTRI 6 A 3 4 J 01B 1 B J 1 J
 DLA400-83-C0827 B C A 5 2 2 5995 000 A7 CABLE CORD WIRE ASSEMBLIES - 6 A 3 5 J 1013 5 B J 1 L
 DLA400-83-C1018 B C A 5 2 2 6230 000 C9E ELECTRIC PORTABLE & HAND LIG 6 A 3 5 J 1001 5 B J 1 A
 DLA400-83-C1073 D C A 5 2 2 5977 000 C9E ELECTRICAL CONTACT BRUSHES & 6 A 3 3 J 0000 0 J 1 A
 DLA400-83-C2227 D C A 5 2 2 6220 000 C9E ELECTRIC VEHICULAR LIGHTS AN 6 A 3 5 J 1001 5 B J 1 F
 DLA900-83-C0282 B C A 5 2 2 5920 000 A7 FUSES AND LIGHTNING ARRESTER 6 A 3 6 J 01B 1 B J 1 K
 DLA900-83-C0522 B C A 5 2 2 5935 000 A7 CONNECTORS ELECTRICAL 6 A 3 5 J 1013 1 B J 1 E

ROWLAND &
 2 F TK120

ROWLAND &
 2 A TK120
 2 B TK120
 2 C TK120
 2 C TK120
 2 D TK120
 2 F TK120
 2 G TK120

ROWLAND CC
 3 L OFS02

ROWLEY CC
 1 I OKF24

222222 22 22222 5 7 9 9		1 1 1 1 1 1 1 9 2 2 2									
AAAAA BB CCCC 3 A C 8 999 C D 10A 10B 10C 11		DESCRIPTION OF CMDTY/SRVC 2 3 4 5 6 1717 8 9 A 0 1 3 24									
CONSTRUCTION CO NY INC OAKLAND CALIFORNIA 091054 4790 05		MAINT-REPAIR-ALTER/MISCELLAN 8 A 3 4 J 01B 1 B J 1 1									
N62474-82-C0850 A C E 1 2 2 Z199 000 C2											
CONSTRUCTION PHILIPPINES 093951 0000 P1		MAINT-REPAIR-ALTER/TROOP HOU 7 9 3 5 L 06 1 B J 1 1									
N62864-82-C0053 B C Z 5 2 2 Z163 000 C2											
CONSTRUCTION ROMULUS NEW YORK 087510 7280 33		MAINT-REPAIR-ALTER/OTHER NON 8 A 6 4 J 01B 1 B J 1 1									
DAAG38-82-C0156 E C E 5 2 2 Z299 000 C2											
MACHINES INC CAMP PENDLETON CALIFORNIA 041682 0960 05		LEASE-RENTAL OF EQ/OFFICE MA 3 6 4 1 J 1 1									
GS00C - -03385 B C A 1 2 2 W074 000 S1											
GS00C - -03385 B C Z 1 3 2 W074 000 S1		LEASE-RENTAL OF EQ/OFFICE MA 3 6 4 1 J 1 1									
LOCATION TOTAL 2 63											
MACHINES INC SAN DIEGO CALIFORNIA 041682 6060 05		LEASE-RENTAL OF EQ/OFFICE MA 3 A 4 1 I 1 1									
GS00S - -41014 B C Z 1 2 2 W074 000 S1											
MACHINES INC HARTFORD CONN 041682 0600 07		ADPE CONFIGURATION 3 6 4 1 I 1 1									
GS00C0-33-85 B C C 5 3 2 7010 000 A7											
GS196 - 3-03385 B C Z 1 2 2 7430 000 C9E		TYPEWRITERS & OFFICE TYPE CO 3 6 4 1 J 1 1									
LOCATION TOTAL 2 76											
MACHINES INC WASHINGTON DC 041682 0010 09		LEASE-RENTAL OF EQ/OFFICE MA 3 6 4 1 L 1 1									
GS00C - -03385 B C Z 1 2 2 W074 000 S1											
GS00C0-33-85 B C Z 1 2 2 W070 000 A7		LEASE-RENTAL OF EQ/ADP EQUIP 3 6 4 1 J 1 1									
GS00S - -41478 B C Z 1 2 2 3610 000 C9E		PRINTING DUPLICATING & BOOKS 3 6 4 1 H 1 1									
LOCATION TOTAL 3 184											
MACHINES INC NEW ORLEANS LOUISIANA 041682 2020 19		PRINTING DUPLICATING & BOOKS 3 6 4 1 B 1 1									
GS00S4- 1-478 B C A 1 2 2 3610 000 C9E											
MACHINES INC FORT BRAGG NCAR 041682 1900 34		TYPEWRITERS & OFFICE TYPE CO 3 6 4 1 K 1 1									
GS00C0-33-85 B C Z 1 2 2 7430 000 A7											
MACHINES INC MECHANICSBURG PA 041682 3075 39		PRINTING DUPLICATING & BOOKS 3 6 4 1 K 1 1									
GS00S4-14-78 B C Z 5 2 2 3610 000 C9E											
MACHINES INC NORFOLK VIRGINIA 041682 2870 47		MISCELLANEOUS OFFICE MACHINE 3 6 4 1 H 1 1									
GS00S - -00000 B C Z 1 2 2 7490 000 C9E											
CONTRACTOR TOTAL 12 492											

S M
V O
C N 5555

ROYAL BU
4 J 0013
4 K 0013
4 K 0013
4 K 0013
4 K 0013

ROYAL CO
2 I TA10

ROYAL CO
1 C OCAB

ROYAL CO
1 I OCAB

ROYAL DA
3 K OHUB
3 I OHUB

ROYAL DI
1 I OKFO

ROYAL EL
2 I PATO

ROYAL FL
2 I C247

ROYAL GR
3 H ODA11
3 H ODA11

ROYAL LU
3 G OFSO
4 D 0040
4 K 0060
4 A 0060
4 B 0060
4 C 0060

222222 22 22222 5 7 9 9
 AAAAAA BB CCCCC 3 A C 8 999 C D 10A 10B 10C 11 DESCRIPTION OF COMDTY/SRVC 2 3 4 5 6 1717 8 9 A 0 1 3

S M
 V O 11
 C N 55555 AA

T CO CHICAGO ILLINOIS 040156 1710 14
 DLA13H-83-CC049 D C Z 1 2 2 8905 000 B2 MEAT POULTRY AND FISH 6 2 3 5 J 09 1 B J 1 J
 DLA13H-83-CC100 D C Z 1 2 2 8905 000 B2 MEAT POULTRY AND FISH 6 2 3 5 J 09 1 B J 1 K
 DLA13H-83-CC122 D C Z 1 2 2 8905 000 B2 MEAT POULTRY AND FISH 6 2 3 5 J 09 1 B J 1 K
 DLA13H-83-CC134 D C Z 1 2 2 8905 000 B2 MEAT POULTRY AND FISH 6 2 3 5 J 09 1 B J 1 K
 DLA13H-83-CC153 D C Z 1 2 2 8905 000 B2 MEAT POULTRY AND FISH 6 2 3 5 J 09 1 B J 1 K
 LOCATION TOTAL 5 332

ROYAL LUBRIC
 4 D 00600 22
 4 D 00600 23
 4 E 00600 24
 4 G 00600 26
 4 F 00600 25
 4 G 00600 26
 4 I 00600 28
 4 I 00600 28

INKLERS INC FRESNO CALIFORNIA 093598 2530 05
 N00612-83-C0346 B C A 1 2 2 4820 000 C9E VALVES NONPOWERED 5 A 3 5 J 02 1 B J 1 H

ROYAL LUBRIC
 4 H 00600 28
 4 H 00600 28
 4 H 00600 28

ING CO LTD HICKAM AFB HAWAII 746655 0355 12
 DACA84-83-C0013 A C E 5 2 2 Y129 000 C2 CONSTRUCTION/OTHER AIRFIELD 8 A 3 4 J 01B 1 B J 1 A

ROYAL MACHIN
 3 C OFD10 01
 ROYAL MACHIN
 5 I OCW57 02

ING CO LTD SCHOFIELD BARRACKS HAWAII 746655 1900 12
 DACA83-83-C0092 A C E 5 2 2 Z299 000 C2 MAINT-REPAIR-ALTER/OTHER NON 8 A 3 4 J 01B 1 B J 1 I
 CONTRACTOR TOTAL 2 554

IR FORCE DENMARK 039182 0000 DE
 F33657-82-C0524 B C Z 5 3 2 1510 AFH A1A AIRCRAFT FIXED WING 8 9 3 5 L 1026 5 A M 1 K 1,812
 F33657-82-C0524 B C Z 5 3 2 1510 AFH A1A AIRCRAFT FIXED WING 8 9 8 5 L 1026 5 A J 1 I 150
 LOCATION TOTAL 2 2,009

ROYAL MFG CO
 4 E 00100 10

TOR INC FORT CARSON COLORADO 092563 0945 06
 DAKF06-83-C0160 B C E 5 2 2 Z242 000 C2 MAINT-REPAIR-ALTER/HEATING & 8 A 3 4 J 01B 1 B J 1 H

ROYAL NORWEG
 2 B NA101 10

SUPPLY CO PHILADELPHIA PA 067917 4005 39
 N00140-83-C7610 B C B 1 2 2 2090 SBH S1 MISCELLANEOUS SHIP AND MARIN 8 4 3 5 J 1013 1 B J 1 H

ROYAL NORWEG
 3 L OGA01 00
 3 A OGA01 00
 3 C OGA01 00

JANITORIAL SERVICES PHILADELPHIA PA 094701 4005 39
 N62472-83-C5965 A C C 1 2 2 S201 000 S1 CUSTODIAL - JANITORIAL 8 A 3 4 J 01B 1 B J 1 I

ROYAL NORWEG
 2 D BH005 5
 2 I BH005 A

ND TRADE DEPARTMENT DENMARK 746913 0000 DE
 F61101-83-C0011 B C Z 5 2 2 V115 000 S1 VESSEL FREIGHT 7 9 7 5 L 06 7 B J 1 F
 F61101-83-C0011 B C Z 5 2 2 V115 000 S1 VESSEL FREIGHT 7 9 7 5 L 06 7 B J 1 F
 LOCATION TOTAL 2 75

ROYAL ORDNA
 2 I NA101 1

ITS CO EAST HANOVER NEW JERSEY 747120 1110 31
 F33601-83-C0134 C C B 5 2 2 9150 000 C9E OILS - GREASES CUTTING LUBR 8 4 3 5 A 1001 5 B J 1 G
 DLA400-82-D0136 D C A 5 2 2 6850 000 C9E MISCELLANEOUS CHEMICAL SPECI 6 A 4 5 B 1013 6 B J 1 D
 DLA600-83-C0674 B C A 5 3 2 9150 000 A8A OILS - GREASES CUTTING LUBR 6 A 3 3 C 0000 0 J 1 J
 DLA600-83-C0812 E C A 5 3 2 9150 000 A8A OILS - GREASES CUTTING LUBR 6 A 3 3 C 0000 0 J 1 A
 DLA600-83-C0869 B C A 5 3 2 9150 000 A8A OILS - GREASES CUTTING LUBR 6 A 3 3 C 0000 0 J 1 A
 DLA600-83-C0943 B C A 5 3 2 9150 000 A8A OILS - GREASES CUTTING LUBR 6 A 3 3 C 0000 0 J 4 C

222 22 22222	5 7	9 9	1 1 1 1 1	1 1 9 2 2 2	1
AAA BB CCCCC	3 A C 8	999 C D 10A	10B 10C 11	DESCRIPTION OF CMDTY/SRVC	2 3 4 5 6 1717 8 9 A 0 1 2
EAST HANOVER					
1600-83-C0977	D C A 5	3 2 9150	000 A8A	OILS - GREASES CUTTING LUBR	6 A 3 3 C 0000 0 J 4 G 1 074
1600-83-C1039	B C A 5	3 2 9150	000 A8A	OILS - GREASES CUTTING LUBR	6 A 3 3 C 0000 0 J 1 D 1 06
1600-83-C1134	B C A 5	2 2 9150	000 A8A	OILS - GREASES CUTTING LUBR	6 A 3 3 C 0000 0 J 1 E 1 0
1600-83-C1139	D C A 5	3 2 9150	000 A8A	OILS - GREASES CUTTING LUBR	6 A 3 3 B 0000 0 J 1 F 1 00
1600-83-C1215	B C A 5	3 2 9150	000 A8A	OILS - GREASES CUTTING LUBR	6 A 3 3 C 0000 0 J 1 E 1 75
1600-83-C1233	B C A 5	3 2 9150	000 A8A	OILS - GREASES CUTTING LUBR	6 A 3 3 C 0000 0 J 1 F 1 10
1600-83-C1275	B C A 5	3 2 9150	000 A8A	OILS - GREASES CUTTING LUBR	6 A 3 3 C 0000 0 J 1 G 1 75
1600-83-C1352	D C A 5	3 2 9150	000 A8A	OILS - GREASES CUTTING LUBR	6 A 3 3 J 0000 0 J 1 H 1 50
1600-83-C1395	B C A 5	3 2 9150	000 A8A	OILS - GREASES CUTTING LUBR	6 A 3 3 C 0000 0 J 1 H 1 258
LOCATION TOTAL		15		3,869	
ROSELAND					
1600-83-C1257	B C A 5	3 2 9150	000 A8A	OILS - GREASES CUTTING LUBR	6 A 3 3 C 0000 0 J 1 G 1 262
1600-83-C1262	B C A 5	3 2 9150	000 A8A	OILS - GREASES CUTTING LUBR	6 A 3 3 C 0000 0 J 4 G 2,392
1600-83-C1330	D C A 5	3 2 9150	000 A8A	OILS - GREASES CUTTING LUBR	6 A 3 3 B 0000 0 J 1 G 1 341
LOCATION TOTAL		3		2,995	
CONTRACTOR TOTAL		18		6,864	
CARSON					
14650-83-C0031	B C B 5	2 2 3417	000 C9E	MILLING MACHINES	034636 1105 05 8 A 3 5 J 1013 1 B J 1 B 1 0
WORCESTER					
14657-83-C0054	D C B 5	2 2 3415	000 C9E	GRINDING MACHINES	034636 3390 22 8 A 3 3 J 0000 0 J 1 E 1 0
CONTRACTOR TOTAL		2		107	
CHEMWAY					
LA100-83-C0635	B C A 5	2 2 8305	000 A9	TEXTILE FABRICS	747160 0960 34 6 A 3 4 J 01B 1 B J 1 F 1 0
A F MATL COMMAND					
68171-83-C9507	B C Z 5	3 2 3655	000 C9E	GAS GENERATING AND DISPENSIN	089095 0000 NO 7 9 3 5 L 06 7 B J 1 A 1 033
CNCL SCNTFC IND RS					
08606-79-C0001	B C Z 5	2 2 R530	000 S1	STUDIES/SEISMOLOGICAL	747391 0000 NO 8 9 7 J L 400
08606-79-C0001	B C Z 5	2 2 R530	000 S1	STUDIES/SEISMOLOGICAL	8 9 6 J A 510
08606-79-C0001	B C Z 5	2 2 R530	000 S1	STUDIES/SEISMOLOGICAL	8 9 7 J C 400
LOCATION TOTAL		3		1,262	
NAV MAT COMM					
00024-79-C5269	C C Z 5	2 2 AC51	000 A2	RDTE/WEAPONS	050133 0000 NO 8 A 7 5 L 06 5 B S 1 D 1 060
00024-79-C5269	C C Z 5	2 2 AC51	000 A2	RDTE/WEAPONS	8 A 7 5 L 06 5 B S 1 I 1 54
LOCATION TOTAL		2		314	
ACTORY					
68171-83-C9593	B C Z 5	3 2 1390	AVG C9E	FUSES AND PRIMERS	070435 0000 UK 7 9 3 5 L 1015 7 B J 1 G 1 40

1PC613 ALPHABETIC
 S M
 V O 1111
 C N 5555 AAAA
 ROYAL PETROLEUM
 4 A 00600 1526
 ROYAL SMALL ARMS
 2 G NA1011076
 ROYAL TECHNOLOGY
 4 F 00700 3641
 ROYAL ZENITH COMPANY
 1 B 0ZD42 0030
 ROYBAL & ASSOCIATES
 1 H 0CA45 0185
 ROYCE MECHANICAL
 3 L 0FE02 0099
 3 I 0FE02 0314
 3 I 0FE02 0340
 ROYCE PHOTOGRAPHY
 1 I 0AD01 0160
 ROYCE PHOTOGRAPHY
 1 G 0AD01 0095
 2 I LB300 0844
 ROYS GUNSMITH
 1 L 0KF04 0014
 1 B 0KF04 0037
 ROYSON ENGINEERING
 2 D JA111 3073
 2 G JA111 5361
 4 F 00120 2012
 4 H 00120 2468

AAA	BB	CCCC	3	A	C	8	999	C	D	10A	10B	10C	11	DESCRIPTION OF CMDTY/SRVC	2	3	4	5	6	1717	8	9	A	0	1	3	21	56	31000
1																													
700-83-C0025	B	C	E	5	2	2	Z222	000	C2	MAINT-REPAIR-ALTER/HWYS-ROAD	8	A	3	4	J	01B	1	B	J	1	E	241							
700-83-C0025	B	C	E	5	2	2	Z222	000	C2	MAINT-REPAIR-ALTER/HWYS-ROAD	8	A	6	4	J	01B	1	B	J	1	I	59							
700-83-C0025	B	C	E	5	2	2	Z222	000	C2	MAINT-REPAIR-ALTER/HWYS-ROAD	8	A	6	4	J	01B	1	B	J	1	I	50							
LOCATION		TOTAL		3		333																							
EDWARDS AFB CALIFORNIA 090552 1960 05																													
FORT WALTON BEACH FLORIDA 030214 1260 10																													
07-83-CE010	B	C	A	5	2	2	5855	000	A7	NIGHT VISION EQUIPMENT	8	A	3	4	J	01B	1	B	J	1	J	84							
07-83-CE010	B	C	A	5	2	2	5855	000	A7	NIGHT VISION EQUIPMENT	8	A	6	4	J	01B	1	B	J	1	A	95							
07-83-CH009	B	C	A	5	2	2	6130	000	A7	CONVERTERS ELECTRICAL NON RO	8	A	3	4	J	01B	1	B	J	1	L	48							
07-83-CH009	B	C	A	5	2	2	6130	000	A7	CONVERTERS ELECTRICAL NON RO	8	A	3	4	J	01B	1	B	J	1	G	34							
H01-83-C0744	B	C	A	5	2	2	1430	000	A2	GUIDED MISSILE REMOTE CONTR	8	A	3	4	J	01B	1	B	J	1	F	36							
LOCATION		TOTAL		5		257																							
PENSACOLA FLORIDA 030214 2860 10																													
07-83-C0004	B	C	A	5	2	2	6110	000	A7	ELECTRICAL CONTROL EQUIPMENT	8	A	3	4	J	01B	1	B	J	1	J	51							
07-83-C0233	B	C	A	5	2	2	5805	000	A7	TELEPHONE AND TELEGRAPH EQUI	8	A	3	4	J	01B	1	B	J	1	I	40							
07-83-C0248	B	C	A	5	2	2	5805	000	A7	TELEPHONE AND TELEGRAPH EQUI	8	A	3	4	J	01B	1	B	J	1	I	40							
163-83-C0228	B	C	A	5	2	2	6130	000	A7	CONVERTERS ELECTRICAL NON RO	8	A	3	5	J	1026	1	B	J	1	H	10							
164-83-C0051	B	C	A	5	2	2	6150	000	A1C	MISC ELECTRIC POWER & DISTRI	8	A	3	5	J	1013	1	B	J	1	A	136							
LOCATION		TOTAL		5		315																							
CONTRACTOR		TOTAL		10		572																							
GERMANY 085098 0000 GY																													
090-82-D0055	B	C	Z	5	2	2	R119	000	C2	A/E CONSTRUCTION /OTHER BUI	7	9	4	5	L	06	2	B	J	1	H	7							
090-82-D0055	B	C	Z	5	2	2	R119	000	C2	A/E CONSTRUCTION /OTHER BUI	7	9	4	5	L	06	2	B	J	1	H	7							
090-82-D0056	B	C	Z	5	2	2	R119	000	C2	A/E CONSTRUCTION /OTHER BUI	7	9	4	5	L	06	2	B	J	1	A	7							
LOCATION		TOTAL		3		121																							
SANFORD MAINE 094669 1620 20																													
0123-83-C0898	B	C	A	1	2	2	L054	000	S1	TECH REP SERVICES /PREFAB ST	8	A	3	6	J	01B	2	B	J	1	I	60							
GRANTSVILLE WVA 748200 1170 49																													
0383-83-C1344	B	C	A	1	2	2	4220	000	A9	MARINE LIFESAVING AND DIVING	8	A	8	6	J	01B	1	B	J	1	F	36							
BALTIMORE MARYLAND 061962 0160 21																													
0189-83-C0419	B	C	A	1	2	2	2090	000	C9E	MISCELLANEOUS SHIP AND MARIN	8	A	3	3	J	0000	0	J	1	E	98								
0189-83-C0536	B	C	A	1	2	2	2090	000	C9E	MISCELLANEOUS SHIP AND MARIN	8	A	3	3	J	0000	0	J	1	H	80								
LOCATION		TOTAL		2		178																							
ORLANDO FLORIDA 012613 2690 10																													
07-83-C0703	E	C	A	5	2	2	5330	000	A4A	PACKING AND GASKET MATERIALS	8	A	3	4	J	01B	1	B	J	1	D	30							
07-83-C0755	B	C	A	5	2	2	5340	000	A4A	MISCELLANEOUS HARDWARE	8	A	3	4	J	01B	1	B	J	1	D	60							
07-83-C1204	B	C	A	5	2	2	2510	000	A4A	VEHICULAR CAB BODY FRAME STR	5	A	3	4	J	01B	1	B	J	1	F	31							
07-83-C1301	B	C	A	5	2	2	5330	000	A4B	PACKING AND GASKET MATERIALS	5	A	3	4	J	01B	1	B	J	1	F	60							
07-83-C0096	D	C	A	5	2	2	5330	000	C9E	PACKING AND GASKET MATERIALS	6	A	4	3	J	0000	0	J	1	I	35								
LOCATION		TOTAL		5		344																							

S M
V O 1111
C N 5555 AAAA

RUBBERCRAFT INC
1 A OAE07 0997
1 L OAE07 0158
1 L OAE07 0786
4 H 00700 4537

RUBBERCRAFTERS
1 A OAJ09 0712
1 I OAJ09 2265
2 H JA116 6045
2 D JA116 2985
2 I JA111 8007
2 E JA100 H675
2 I G2383 7056
3 K OFF30 0004
3 E OFF30 0700
3 H OFF30 0947
3 B OFF30 0423
3 I OFF30 1006
4 E 00700 3077

RUBBERCRAFTERS
2 K JA116 0467
4 I 00700 4589
4 I 0013H 9150
4 K 00700 0236
4 K 00700 0237
4 A 00700 1047
4 A 00700 1048
4 K 00700 0289
4 K 00700 0297
4 I 00700 4590
4 C 00700 2239
4 D 00700 2505
4 E 00700 2772
4 E 00700 2773

RUBBERMAID COMM
1 L OCA78 0030

RUBBERMAID INC
4 K 00700 0462

2 22 22222 5 7 9 9 1 1 1 1 1 1 1 9 2 2 2
 \ BB CCCCC 3 A C 8 999 C D 10A 10B 10C 11 DESCRIPTION OF CMDTY/SRVC 2 3 4 5 6 1717 8 9 A 0 1 3 24 184544000

DAYTON		OHIO		012613	2190	36													
7-82-CA589	B C A 1	2 2	5330	DCG A4A	PACKING AND GASKET MATERIALS	8 A 6 4 J 01B	1 B	J 1 K											91
7-82-CB514	B C A 1	2 2	5330	DCG A4A	PACKING AND GASKET MATERIALS	5 A 3 4 J 01B	1 B	J 1 J											65
7-83-CW158	B C A 1	2 2	5330	DCG A4A	PACKING AND GASKET MATERIALS	8 A 3 4 J 01B	1 B	J 1 K											63
0-83-C3414	B C A 5	2 2	2540	000 A4B	VEHICULAR FURNITURE AND ACCE	6 A 3 4 J 01B	1 B	J 1 H											33
LOCATION TOTAL		4		272															
CONTRACTOR TOTAL		9		516															

GRANTSVILLE		WVA		015683	1170	49													
9-83-CA554	D C A 1	2 2	5420	000 C9E	BRIDGES FIXED AND FLOATING	5 A 3 4 J 01B	1 B	J 1 A											50
9-83-CA965	D C A 1	2 2	5420	000 C9E	BRIDGES FIXED AND FLOATING	5 A 3 4 J 01B	1 B	J 1 D											149
9-83-CB758	B C A 1	2 2	5420	000 C9E	BRIDGES FIXED AND FLOATING	5 A 3 4 J 01B	1 B	J 1 H											254
4-83-CB009	B C A 1	2 2	8465	000 A5	INDIVIDUAL EQUIPMENT	8 A 6 5 J 1026	1 B	J 1 H											21
4-83-CB053	B C A 1	2 2	1366	000 A5	EXPLOSIVE ORD DISPOSAL TOOL-	8 E 3 5 J 1026	5 B	J 1 D											59
4-83-C2083	B C A 1	2 2	1940	000 A3	SMALL CRAFT	8 4 3 5 J 1026	1 B	J 1 I											734
3-83-C1344	B C A 1	2 2	4220	000 A9	MARINE LIFESAVING AND DIVING	8 A 3 6 J 01B	1 B	J 1 E											50
3-83-C7096	C C A 1	2 2	2090	SKP A3	MISCELLANEOUS SHIP AND MARIN	8 A 3 3 J 0000	0	J 1 I											51
8-82-D0237	B C A 1	2 2	8475	000 A9	SPEC FLIGHT CLOTHING & ACCES	8 A 4 6 J 01B	1 B	J 1 I											51
8-82-D0237	B C A 1	2 2	8475	000 A9	SPEC FLIGHT CLOTHING & ACCES	8 A 4 6 J 01B	1 B	J 1 E											51
8-82-D0237	B C A 1	2 2	8475	000 A9	SPEC FLIGHT CLOTHING & ACCES	8 A 4 6 J 01B	1 B	J 1 H											51
18-83-D0196	B C A 1	2 2	4220	000 A9	MARINE LIFESAVING AND DIVING	8 A 4 4 J 01B	1 B	J 1 B											19
18-83-D0196	B C A 1	2 2	4220	000 A9	MARINE LIFESAVING AND DIVING	8 A 4 4 J 01B	1 B	J 1 I											19
10-83-C2409	B C A 1	2 2	5430	000 C9E	STORAGE TANKS	6 A 3 4 J 01B	1 B	J 1 E											19
LOCATION TOTAL		14		2,619															

SMITHVILLE		WVA		015683	2775	49													
14-83-CB009	B C A 1	2 2	8465	000 A3	INDIVIDUAL EQUIPMENT	8 A 3 5 J 1026	1 B	J 1 K											19
10-83-C0090	D C A 1	2 2	4220	000 C9E	MARINE LIFESAVING AND DIVING	6 A 6 3 J 0000	0	J 1 H											112
1H-83-C1168	B C A 5	2 2	8960	000 B2	BEVEPAGES NONALCOHOLIC	6 A 3 5 J 09	1 B	J 1 I											112
10-82-C3591	B C A 1	2 2	4220	000 C9E	MARINE LIFESAVING AND DIVING	6 A 6 3 J 0000	0	K 1 J											112
10-82-C3591	B C A 6	2 2	4220	000 C9E	MARINE LIFESAVING AND DIVING	6 A 6 3 J 17A	1 B	K 1 J											112
10-82-C3591	B C A 1	2 2	4220	000 C9E	MARINE LIFESAVING AND DIVING	6 A 6 3 J 0000	0	K 1 A											112
10-82-C3591	D C A 6	2 2	4220	000 C9E	MARINE LIFESAVING AND DIVING	6 A 6 4 J 17A	1 B	K 1 A											112
10-83-C0090	D C A 1	2 2	4220	000 C9E	MARINE LIFESAVING AND DIVING	6 A 6 4 J 17A	1 B	J 1 K											192
10-83-C0090	D C A 1	2 2	4220	000 C9E	MARINE LIFESAVING AND DIVING	6 A 3 3 J 0000	0	J 1 K											192
10-83-C0090	D C A 6	2 2	4220	000 C9E	MARINE LIFESAVING AND DIVING	6 A 6 4 J 17A	1 B	J 1 H											192
10-83-C1402	B C A 1	2 2	4220	000 C9E	MARINE LIFESAVING AND DIVING	6 A 3 3 J 0000	0	J 1 C											469
10-83-C1402	B C A 6	2 2	4220	000 C9E	MARINE LIFESAVING AND DIVING	6 A 6 4 J 01B	1 B	J 1 D											469
10-83-C1789	B C A 5	2 2	4220	000 A3	MARINE LIFESAVING AND DIVING	6 A 3 3 J 0000	0	J 1 D											617
10-83-C1891	B C A 5	2 2	4220	000 C9E	MARINE LIFESAVING AND DIVING	6 A 3 3 J 0000	0	J 1 D											617
LOCATION TOTAL		14		3,165															
CONTRACTOR TOTAL		28		5,784															

WASHINGTON		DC		748448	0010	09											
AL PRODUCTS INC	WASHINGTON	2 2	7240	000 C9E	HOUSEHOLD AND COMMERCIAL UTI	3 6 4 1											35

STATESVILLE		NCAR		748450	5000	34													
10-83-C0597	B C A 5	2 2	3910	000 C9E	CONVEYORS	6 A 4 5 A 1013	5 B	J 1 E											35

										1																																									
										1 1 1 1 1										1 1 9 2 2 2																															
22	22222	5	7	9	9						2	3	4	5	6	17	17	8	9	A	0	1	3	24	\$\$\$	\$\$\$	\$\$\$	(000)																							
BB	CCCC	3	A	C	8	999	C	D	10A	10B	10C	11	DESCRIPTION OF CMDTY/SRVC										2	3	4	5	6	17	17	8	9	A	0	1	3	24	\$\$\$	\$\$\$	\$\$\$	(000)											
										SWITZERLND										748920	0000	SZ																													
1-83-C9007	B	C	B	5	2	2	3411	000	B9	BORING MACHINES	8	A	3	5	L	1003	5	A	J	1	L											1,010																			
1-83-C9015	B	C	B	5	2	2	3413	000	B9	DRILLING AND TAPPING MACHINE	8	A	3	5	L	1003	5	A	J	1	A											520																			
1-83-C9019	B	C	B	5	2	2	3415	000	B9	GRINDING MACHINES	8	A	3	5	L	06	5	A	J	1	B											1,950																			
LOCATION TOTAL										3										3,480																															
										UN KINGDOM										748920	0000	UK																													
2-83-C9008	B	C	B	5	2	2	3417	000	B9	MILLING MACHINES	8	A	3	2	L	0000	0	J	1	L											290																				
										WINDSOR										VERMONT										748920	1030	46																			
2-83-C9004	B	C	B	5	2	2	3415	000	B9	GRINDING MACHINES	8	A	3	2	J	0000	0	J	1	J											120																				
2-83-C9004	B	C	B	5	2	2	3415	000	B9	GRINDING MACHINES	8	A	6	2	J	0000	0	J	1	J											160																				
LOCATION TOTAL										2										1,091																															
										RICHMOND										VIRGINIA										748920	3360	47																			
1-83-C0122	C	C	A	5	2	2	3455	000	C9E	CUTTING TOOLS FOR MACHINE TO	8	4	3	5	A	1015	5	B	J	1	E											27																			
CONTRACTOR TOTAL										11										8,733																															
										GERMANY										037351	0000	GY																													
17-81-D0185	B	C	Z	5	3	2	S299	000	S1	OTHER HOUSEKEEPING SERVICES	7	9	4	5	L	06	1	B	J	1	J											39																			
										GERMANY										094276	0000	GY																													
17-83-C0993	B	C	Z	5	2	2	7105	000	C9E	HOUSEHOLD FURNITURE	7	9	3	5	L	06	1	B	J	1	I											901																			
										GERMANY										048767	0000	GY																													
12-83-C0363	B	C	Z	5	2	2	Z299	000	C2	MAINT-REPAIR-ALTER/OTHER NON	7	9	3	5	L	06	1	B	J	3	I											56																			
CORP										ORLAND PARK										ILLINOIS										092141	6780	14																			
04-83-C0309	B	C	B	1	2	2	3660	000	A7	INDUSTRIAL SIZE REDUCTION MA	8	1	3	5	J	12	5	B	J	1	G											189																			
										LA CRESCENT										MINNESOTA										082359	3920	24																			
37-82-D0049	D	C	B	5	2	2	9999	000	C9E	MISCELLANEOUS ITEMS	8	4	3	4	J	01B	1	B	J	1	L											101																			
H										GERMANY										079355	0000	GY																													
06-82-C2703	B	C	Z	5	2	2	Z119	000	C2	MAINT-REPAIR-ALTER/OTHER ADM	7	9	6	5	L	06	1	B	J	1	I											53																			
ING INC										MOFFETT FIELD										CALIFORNIA										089395	4310	05																			
07-82-C9001	D	C	E	5	2	2	Y182	000	C2	CONSTRUCTION/R&D - GGGG FACI	8	A	8	4	J	17A	1	B	J	1	A											15																			
07-82-C9001	D	C	E	5	2	2	Y182	000	C2	CONSTRUCTION/R&D - GGGG FACI	8	A	8	4	J	17A	1	B	J	1	A											15																			
07-82-C9001	2	D	C	E	5	2	Y182	000	C2	CONSTRUCTION/R&D - GGGG FACI	8	A	8	4	J	17A	1	B	J	1	A											15																			

1111 222222 22 22222 5 7 9 9 1 1 1 1 1 1 1 9 2 2 2
 AAAAA AAAAAA BB CCCCC 3 A C B 999 C D 10A 10B 10C 11 DESCRIPTION OF CMDTY/SRVC 2 3 4 5 6 1717 8 9 A 0 1 3 24 \$\$\$\$\$\$(000)

SONS DISPOSAL SERVICE LEMOORE CALIFORNIA 025916 3660 05
 G604 N62474-81-CA090 A C C 1 2 2 S205 000 S1 GARBAGE COLLECTION 4 6 8 5 J 17B 7 A J 1 A

STRIES INC OSSEO MINNESOTA 089396 5590 24
 0602 DAAA09-83-C0227 B C A 5 2 2 4910 000 C9E MOTOR VEHICLE MAINTENANCE EQ 8 A 3 4 J 01B 1 B J 1 A
 0682 DAAA09-83-C0227 B C A 5 2 2 4910 000 C9E MOTOR VEHICLE MAINTENANCE EQ 8 A 6 4 J 01B 1 B J 1 B
 3491 DAAA09-83-C4743 D C A 5 2 2 4910 000 C9E MOTOR VEHICLE MAINTENANCE EQ 8 A 3 4 J 01B 1 B J 1 C
 LOCATION TOTAL 3 1,248

STRIES INC OSSEO MINNESOTA 093748 5590 24
 0696 F41608-83-C1338 B C A 5 2 2 4910 000 C9E MOTOR VEHICLE MAINTENANCE EQ 8 A 3 5 J 1015 6 B J 1 B

DIGITAL SYSTEM INC SUNNYVALE CALIFORNIA 093071 6920 05
 2171 N00140-83-C8201 B C B 1 2 2 7021 000 A3 ADP CENTRAL PROCESSING UNIT 8 A 3 5 J 1001 5 B J 1 H

LINGEMANN MFG CO SALEM MASS 749400 2400 22
 0652 N00406-83-C0522 C C A 1 2 2 4820 000 A3 VALVES NONPOWERED 8 4 3 5 J 02 1 B J 1 I
 0235 N00406-83-C2208 B C A 1 2 2 4820 000 A3 VALVES NONPOWERED 8 4 3 5 J 02 5 B J 1 B
 LOCATION TOTAL 2 54

GERMANY 013834 0000 GY
 1510 DACA90-83-C0511 B C Z 5 3 2 Z163 000 C2 MAINT-REPAIR-ALTER/TROOP HOU 7 9 3 3 L 0000 0 J 1 I
 1540 DACA90-83-C0550 B C Z 5 3 2 Y299 000 C2 CONSTRUCTION/ALL OTHER NON-B 7 9 3 3 L 0000 0 J 1 I
 0347 DAJA76-82-C0337 B C Z 5 3 2 Z242 000 C2 MAINT-REPAIR-ALTER/HEATING & 7 9 6 5 L 06 1 B J 1 K
 0343 DAJA76-83-C0378 B C Z 5 3 2 Z242 000 C2 MAINT-REPAIR-ALTER/HEATING & 7 9 3 5 L 06 1 B J 1 K
 0655 DAJA76-83-C0756 B C Z 5 3 2 Z242 000 C2 MAINT-REPAIR-ALTER/HEATING & 7 9 3 5 L 06 1 B J 1 G
 LOCATION TOTAL 5 1,300

ANS RUHNAU ASSOCIATES CAMP PENDLETON CALIFORNIA 028462 0960 05
 Y144 N62474-83-C2094 D C Z 1 2 2 R119 000 C2 A/E CONSTRUCTION /OTHER BUI 8 A 3 6 J 01B 2 B J 1 D

ANS RUHNAU ASSOCIATES MARCH AFB CALIFORNIA 028462 4050 05
 0025 DACA05-82-C0188 D C Z 5 2 2 R211 000 C2 ARCHITECT/ENGINEER - GENERAL 8 A 8 6 J 01B 2 B J 1 F
 0138 DACA05-82-C0188 D C Z 1 2 2 R211 000 C2 ARCHITECT/ENGINEER - GENERAL 8 A 8 6 J 01B 2 B J 1 D
 LOCATION TOTAL 2 97
 CONTRACTOR TOTAL 3 190

HANDEL GMBH GERMANY 028840 0000 GY
 0204 DLA600-82-C1754 D C Z 5 2 2 9110 000 A8B FUELS SOLID 6 A 3 5 L 06 1 B J 1 F

NEERING CORP FORT HUACHUCA ARIZONA 087972 0340 03
 0068 DACA09-82-C0086 A C Z 5 2 2 R409 000 C2 MGT SERVICES/PROGRAM REVIEW- 8 A 8 4 J 01B 1 P J 1 D

1PC6
 S M
 V O
 C N 5
 RULE
 3 F O
 3 I O
 RULE
 2 H C
 RULON
 2 I C
 RUMMEI
 2 A C
 RUMOLI
 2 G C
 2 I C
 RUMSEY
 4 L O
 4 D O
 RUMSEY
 1 D O
 RUMSEY
 2 G P
 RUNYAI
 2 A B
 2 A B
 2 A B
 2 B B
 2 B B
 2 B B
 2 C B
 2 D B
 2 D B
 2 D B
 2 E B
 2 F B

4PC613 A

1 222222 22 22222 5 7 9 9 1 1 1 1 1 1 1 9 2 2 2
 A AAAAAA BB CCCC 3 A C 8 999 C D 10A 10B 10C 11 DESCRIPTION OF CMDTY/SRVC 2 3 4 5 6 1717 8 9 A 0 1 3 24 511115-0001

S M
V O
C N 55555

E BOILER WORKS		PENSACOLA			FLORIDA			750000 2860 10															
8	N62670-70-C0018	B	C	A	5	2	2	J019	000	A3	MAINT-REPAIR OF EQ/SHIPS-SML	8	4	4	5	J	1013	5	B	J	1	F	14
6	N62670-70-C0018	B	C	A	5	2	2	J019	000	A3	MAINT-REPAIR OF EQ/SHIPS-SML	8	4	6	5	J	02	5	B	J	1	F	2
7	N62670-70-C0018	B	C	A	5	2	2	J019	000	A3	MAINT-REPAIR OF EQ/SHIPS-SML	8	4	6	5	J	02	5	B	J	1	F	2
8	N62670-70-C0018	B	C	A	5	2	2	J019	000	A3	MAINT-REPAIR OF EQ/SHIPS-SML	8	4	6	5	J	02	5	B	J	1	F	2
9	N62670-70-C0018	B	C	A	5	2	2	J019	000	A3	MAINT-REPAIR OF EQ/SHIPS-SML	8	4	6	5	J	02	5	B	J	1	F	2
0	N62670-70-C0018	B	C	A	5	2	2	J019	000	A3	MAINT-REPAIR OF EQ/SHIPS-SML	8	4	6	5	J	02	5	B	J	1	F	2
1	N62670-70-C0018	B	C	A	5	2	2	J019	000	A3	MAINT-REPAIR OF EQ/SHIPS-SML	8	4	6	5	J	02	5	B	J	1	F	2
8	N62670-70-C0018	B	C	A	5	2	2	J019	000	A3	MAINT-REPAIR OF EQ/SHIPS-SML	8	4	6	5	J	02	5	B	J	1	H	25
9	N62670-70-C0018	B	C	A	5	2	2	J019	000	A3	MAINT-REPAIR OF EQ/SHIPS-SML	8	4	6	5	J	02	5	B	J	1	H	54
0	N62670-70-C0018	B	C	A	5	2	2	J019	000	A3	MAINT-REPAIR OF EQ/SHIPS-SML	8	4	6	5	J	02	5	B	J	1	H	2
4	F41608-73-A0122	B	C	B	5	2	2	J019	000	A3	MAINT-REPAIR OF EQ/SHIPS-SML	8	4	6	6	J	01B	1	B	J	1	K	33
6	F41608-73-A0122	B	C	B	5	2	2	J019	000	A3	MAINT-REPAIR OF EQ/SHIPS-SML	8	4	6	6	J	01B	1	B	J	1	C	35
6	F41608-73-A0122	B	C	B	5	2	2	J019	000	A3	MAINT-REPAIR OF EQ/SHIPS-SML	8	4	6	6	J	01B	1	B	J	1	C	128
1	F41608-73-A0122	B	C	B	5	2	2	J019	000	A3	MAINT-REPAIR OF EQ/SHIPS-SML	8	4	6	6	J	01B	1	B	J	1	E	97
9	F41608-73-A0122	B	C	B	5	2	2	J019	000	A3	MAINT-REPAIR OF EQ/SHIPS-SML	8	4	4	6	J	01B	1	B	J	1	F	28
LOCATION TOTAL					28			1,807															

RURAL ELE
3 C OSD10
3 E OSD10
3 G OSD10
3 H OSD10
3 I OSD10

RUSCO ELE
1 I OAD05

RUSCON CO
2 H C2467
2 H C2467
2 I C2467

INC		RUNNEMEDE			NEW JERSEY			750120 4010 31															
4	DAAA09-82-G5809	B	C	A	5	2	2	1290	000	A5	MISCELLANEOUS FIRE CONTROL	E	5	4	4	J							147
5	DAAA09-82-G5809	B	C	A	5	2	2	1290	000	A5	MISCELLANEOUS FIRE CONTROL	E	5	4	5	J	02	5	A	J	1	B	703
3	DAAA09-82-G5809	B	C	A	5	2	2	1240	DJE	A5	OPTICAL SIGHTING AND RANGING	5	A	7	5	J	02	5	A	J	1	C	47
9	DAAA09-82-G5809	B	C	A	5	2	2	1015	DJB	A5	GUNS 75 MM THROUGH 125 MM	8	4	4	J								1,501
4	DAAA22-83-C6209	E	C	A	5	2	2	1015	000	A5	GUNS 75 MM THROUGH 125 MM	5	A	3	4	J	01B	1	B	J	1	G	116
LOCATION TOTAL					5			720															

RUSH UNIV
1 L ODA00
3 K OFS00

O DAJA37-82-D0291		GERMANY			090001 0000 0Y																		
		B	C	Z	5	3	2	V212	000	S1	MOTOR PASSENGER SERVICE	7	9	4	5	L	06	1	B	J	1	J	26

RUSK AVI
3 L OGA00

RUSKA IN
1 C OAD0
2 A LA10
2 K LA10
2 I LA10
2 H QA11
2 I QA11
2 I LA11
2 D LA11
3 A OFV3
3 I OFV3
3 E OHB0
3 L OFF5
3 D OFF5
3 D OFF5

FRESH FOODS		SANTA FE SPRINGS			CALIFORNIA			002415 6340 05															
0	DLA13H-50-38501	B	C	Z	5	2	2	8905	000	B2	MEAT POULTRY AND FISH	6	6	4	5	A	09	7	B	J	1	D	56
2	DLA13H-83-50385	B	C	Z	5	2	2	8905	000	B2	MEAT POULTRY AND FISH	6	6	4	5	A	09	7	B	J	1	J	23
6	DLA13H-83-50385	B	C	Z	5	2	2	8905	000	B2	MEAT POULTRY AND FISH	6	6	4	5	A	09	7	B	J	1	K	50
3	DLA13H-83-50385	B	C	Z	5	2	2	8905	000	B2	MEAT POULTRY AND FISH	6	6	4	5	A	09	7	B	J	1	L	67
9	DLA13H-83-50385	B	C	Z	5	2	2	8905	000	B2	MEAT POULTRY AND FISH	6	6	4	5	A	09	7	B	J	1	A	48
9	DLA13H-83-50385	B	C	Z	5	2	2	8905	000	B2	MEAT POULTRY AND FISH	6	6	4	5	A	09	7	B	J	1	L	11
2	DLA13H-83-50385	B	C	Z	5	2	2	8905	000	B2	MEAT POULTRY AND FISH	6	6	4	5	A	09	7	B	J	1	D	11
LOCATION TOTAL					7			337															

CG		DALLAS			TEXAS			046491 1960 44																
6	V797P5-93-60	C	C	B	5	2	2	6505	000	C9B	DRUGS BIOLOGICALS AND OFFICI	2	6	4	1									69

C CO		PINE BLUFFS			WYOMING			750210 2470 51															
0	F48608-63-D0155	B	C	Z	5	2	2	S112	000	S1	UTILITIES/ELECTRICITY	8	3	4	5	J	1005	7	B	J	1	K	23
6	F48608-63-D0155	B	C	Z	5	2	2	S112	000	S1	UTILITIES/ELECTRICITY	8	3	4	5	J	1005	7	B	J	1	L	19
8	F48608-63-D0155	B	C	Z	5	2	2	S112	000	S1	UTILITIES/ELECTRICITY	8	3	4	5	J	1005	7	B	J	1	L	20
4	F48608-63-D0155	B	C	Z	5	2	2	S112	000	S1	UTILITIES/ELECTRICITY	8	3	4	5	J	1005	7	B	J	1	A	33
0	F48608-63-D0155	B	C	Z	5	2	2	S112	000	S1	UTILITIES/ELECTRICITY	8	3	4	5	J	1005	7	B	J	1	B	25

222222 22 22222 5 7 9 9 1 1 1 1 1 1 1 9 2 2 2
 AAAAAA BB CCCCC 3 A C 8 999 C D 10A 10B 10C 11 DESCRIPTION OF CMDTY/SRVC 2 3 4 5 6 1717 8 9 A 0 1 2 24 25 26 27 28 29 30 31 32 33 34 35 36 37 38 39 40 41 42 43 44 45 46 47 48 49 50 51 52 53 54 55 56 57 58 59 60 61 62 63 64 65 66 67 68 69 70 71 72 73 74 75 76 77 78 79 80 81 82 83 84 85 86 87 88 89 90 91 92 93 94 95 96 97 98 99 00

S M
 V O
 C N 5555

CO	PINE BLUFFS	WYOMING	750210	2470	51															
F48608-63-D0155	B C Z 5	2 2 S112	000 S1	UTILITIES/ELECTRICTY	8 3 4 5 J	1005	7 B	J 1 G												82
F48608-63-D0155	B C Z 5	2 2 S112	000 S1	UTILITIES/ELECTRICTY	8 3 4 5 J	1005	7 B	J 1 G												77
F48608-63-D0155	B C Z 5	2 2 S112	000 S1	UTILITIES/ELECTRICTY	8 3 4 5 J	1005	7 B	J 1 G												74
F48608-63-D0155	B C Z 5	2 2 S112	000 S1	UTILITIES/ELECTRICTY	8 3 4 5 J	1005	7 B	J 1 G												70
F48608-63-D0155	B C Z 5	2 2 S112	000 S1	UTILITIES/ELECTRICTY	8 3 4 5 J	1005	7 B	J 1 G												65
F48608-63-D0155	B C Z 5	2 2 S112	000 S1	UTILITIES/ELECTRICTY	8 3 4 5 J	1005	7 B	J 1 H												62
F48608-63-D0155	B C Z 5	2 2 S112	000 S1	UTILITIES/ELECTRICTY	8 3 4 5 J	1005	7 B	J 1 I												60
	LOCATION	TOTAL		12				911												

RUSSELL
 1 L OCAO
 1 H OCAO

RUSSELL
 1 E OCA2

CO	GLENDALE	CALIFORNIA	016148	2670	05															
DAAD05-83-C0236	B C A 5	2 2 6350	000 C9E	MISCELLANEOUS ALARM AND SIGN	8 A 3 5 D	02	1 B	J 1 I												40

RUSSELL
 2 B LA102

CO	CHARLESTON	SCAR	750300	0460	41															
N62467-77-C0061	D C E 1	2 2 Y159	000 C2	CONSTRUCTION/OTHER INDUSTRIA	8 A 8 3 B	0000	0	J 1 G												27
N62467-77-C0061	D C E 1	2 2 Y179	000 C2	CONSTRUCTION/OTHER WAREHOUSE	8 A 8 4 J	01B	1 B	J 1 H												63
N62467-77-C0061	D C E 1	2 2 Y179	000 C2	CONSTRUCTION/OTHER WAREHOUSE	8 A 8 4 J	01B	1 B	J 1 G												45
	LOCATION	TOTAL		3				135												

RUSSELL
 1 I OAA08

RUSSELL
 1 I OHA41

CO	CHICAGO	ILLINOIS	041223	1710	14															
DADA03-79-H0047	C C Z 1	2 2 U005	000 S1	TUITION FEES	8 8 7 5 M	05	7 B	J 1 K												26
F33600-76-A0445	B C Z 1	2 2 U005	000 S1	TUITION FEES	8 8 4 5 M	05	7 B	J 1 K												52
	LOCATION	TOTAL		2				80												

RUSSELL
 1 L OCA63

CO	HALEAKALA NATL PARK	HAWAII	005993	0220	12															
DACA83-83-C0039	E C E 5	2 2 Z249	000 C2	MAINT-REPAIR-ALTER/OTHER UTI	8 A 3 4 J	01B	1 B	J 1 G												134

RUSSELL
 4 J O0600
 4 L O0600

CO	KANKAKEE	ILLINOIS	088404	4540	14															
F11626-83-D0002	B C C 1	2 2 V211	000 S1	AIR PASSENGER SERVICE	8 A 4 6 J	01B	1 B	J 1 K												70

RUSSELL
 4 J O0600
 4 A O0600
 4 J O0600
 4 J O0600
 4 J O0600
 4 J O0600
 4 E O0600
 4 G O0600

CO	HOUSTON	TEXAS	014337	3770	44															
DAAD01-83-C0005	B C A 5	2 2 6685	000 C9E	PRESSURE TEMP HUMIDITY INSTR	8 A 3 5 J	1001	5 B	J 1 G												25
N00123-83-C0005	B C A 5	2 2 6635	000 A7	PHYSICAL PROPERTIES TESTING	8 A 3 5 J	1001	6 B	J 1 A												48
N00123-83-C0172	B C A 5	2 2 6625	000 A7	ELECTRICAL ELECTRONIC MEASUR	8 A 3 5 J	1001	6 B	J 1 K												23
N00123-83-C0551	B C A 5	2 2 6685	000 A7	PRESSURE TEMP HUMIDITY INSTR	8 A 3 5 A	1001	5 B	J 1 I												27
N00228-83-C4119	B C A 5	2 2 6685	000 C9E	PRESSURE TEMP HUMIDITY INSTR	8 4 3 5 J	02	1 B	J 1 F												27
N00228-83-C4119	B C A 5	2 2 6685	000 C9E	PRESSURE TEMP HUMIDITY INSTR	8 4 3 5 J	02	1 B	J 1 F												27
N00244-83-C0526	B C A 5	2 2 4460	000 C9E	AIR PURIFICATION EQUIPMENT	8 A 3 3 J	0000	0	J 1 H												57
N00244-83-C1268	B C A 5	2 2 6695	000 C9E	COMBINATION & MISCELLANEOUS	8 A 3 3 B	0000	0	J 1 D												30
F33659-83-C0020	B C A 5	2 2 6685	000 C9E	PRESSURE TEMP HUMIDITY INSTR	8 A 3 4 J	01B	1 B	J 1 A												23
F33659-83-C0075	B C A 5	2 2 6625	000 A7	ELECTRICAL ELECTRONIC MEASUR	8 A 3 5 J	1001	6 B	J 1 I												22
F40650-83-C0019	B C A 5	2 2 6685	000 C9E	PRESSURE TEMP HUMIDITY INSTR	8 A 3 4 J	01B	1 B	J 1 D												25
F41608-83-C0057	B C A 5	2 2 6695	000 C9E	COMBINATION & MISCELLANEOUS	8 A 3 J			L												25
F41608-83-C0675	B C A 5	2 2 6685	000 C9E	PRESSURE TEMP HUMIDITY INSTR	8 A 3 J			D												27
F41608-83-C0676	B C A 5	2 2 6685	AFH A1C	PRESSURE TEMP HUMIDITY INSTR	8 A 3 5 J	1015	6 B	J 1 D												46
	LOCATION	TOTAL		12				869												

RUSSELL
 1 H OCA05

RUSSELL
 2 I C2474

22222 22 22222		5 7	9 9												1 1 1 1	1 1 9 2 2 2	
AAAAA BB CCCCC		3 A C 8	999 C D 10A	10B 10C 11	DESCRIPTION OF COMDTY/SRVC											2 3 4 5 6 1717	8 9 A 0 1 2 24 542454 1000
ATES INC		RICHMOND		CALIFORNIA											036842	5760 05	
62474-83-C2202	A C Z 5	2 2	R119 000 C2	A/E CONSTRUCTION /OTHER BUI											8 A 3 6 J 01B	2 B J 1 H	59
CONTRACTOR TOTAL		3		250													
INC		FORT BEN HARRISON		INDIANA											026194	1700 15	
IABT15-83-C0110	D C E 5	2 2	Z222 000 C2	MAINT-REPAIR-ALTER/HWYS-ROAD											8 A 4 4 J 01B	1 B J 1 I	34
IABT15-83-C0110	D C E 5	2 2	Z222 000 C2	MAINT-REPAIR-ALTER/HWYS-ROAD											8 A 4 4 J 01B	1 B J 1 I	27
LOCATION TOTAL		2		61													
INSTRUCTION INC		WINTER HARBOR		MAINE											094467	1970 20	
162472-81-C0172	B C E 1	2 2	Z199 000 C2	MAINT-REPAIR-ALTER/MISCELLAN											8 A 3 4 J 01B	1 B J 1 L	333
COORDINATING SVC		HUNTINGTON BEACH		CALIFORNIA											084855	3130 05	
400123-83-C0861	C C Z 5	2 2	Z195 000 C9E	MISCELLANEOUS FURNITURE AND											8 A 3 6 J 01B	1 B J 1 I	35
CAL PRODUCTS INC		HOLLAND		MICHIGAN											021423	2630 23	
F33659-83-C0078	B C A 5	1 2	6636 000 C9E	ENVIRONMENTAL CHAMBERS AND R											8 A 3 4 J 01B	1 B J 1 I	66
G		MARINE CITY		MICHIGAN											061732	3420 23	
DAAE07-83-CA084	B C A 1	2 2	Z510 000 A4A	VEHICULAR CAB BODY FRAME STR											5 A 3 4 J 01B	1 B J 1 I	40
DAAE07-83-CW192	B C A 1	2 2	Z510 000 A4A	VEHICULAR CAB BODY FRAME STR											5 A 3 4 J 01B	1 B J 1 I	37
DAAE07-83-CW192	B C A 1	2 2	Z510 000 A4A	VEHICULAR CAB BODY FRAME STR											5 A 9 4 J 01B	1 B J 1 I	0
LOCATION TOTAL		3		40													
CHITECTS & PLANNERS		MCGUIRE AFB		NEW JERSEY											089681	2560 31	
DACA51-83-C0042	D C Z 5	2 2	R211 000 C2	ARCHITECT/ENGINEER - GENERAL											8 A 3 5 J 04	2 A J 1 B	107
DACA51-83-C0042	D C Z 5	2 2	R211 000 C2	ARCHITECT/ENGINEER - GENERAL											8 A 8 5 J 04	2 B J 1 H	21
DACA51-83-C0042	D C Z 5	2 2	R211 000 C2	ARCHITECT-ENGINEER SERVICES											8 A 8 5 J 04	2 B J 1 I	50
LOCATION TOTAL		3		632													
H		MERRIFIELD		VIRGINIA											021068	2645 47	
F33657-81-D0571	E C Z 5	2 2	R538 000 C9E	INTELLIGENCE ANALYSIS SUPPOR											8 A 4 6 J 01B	1 B J 1 L	67
F33657-81-D0571	E C Z 5	2 2	R538 000 C9E	INTELLIGENCE ANALYSIS SUPPOR											8 A 4 6 J 01B	1 B J 1 C	68
F33657-81-D0571	E C Z 5	2 2	R538 000 C9E	INTELLIGENCE ANALYSIS SUPPOR											8 A 4 6 J 01B	1 B J 1 G	42
LOCATION TOTAL		3		167													
IG CO		LORING AFB		MAINE											751080	1063 20	
DACA51-82-C0151	D C Z 1	2 2	R211 000 C2	ARCHITECT/ENGINEER - GENERAL											8 A 8 5 B 04	2 B J 1 G	199
NAL CORP		FORT MC CLELLAN		ALABAMA											085970	1390 01	
DACA01-82-C0080	F C Z 1	2 2	R119 000 C2	A/E CONSTRUCTION /OTHER BUI											8 A 3 5 D 04	2 A J 2 B	119
DACA01-82-C0080	F C Z 1	2 2	R119 000 C2	A/E CONSTRUCTION /OTHER BUI											8 A 8 5 D 04	2 A J 2 C	678
DACA01-82-C0080	F C Z 1	2 2	R119 000 C2	A/E CONSTRUCTION /OTHER BUI											8 A 8 5 D 04	2 A J 2 F	73
LOCATION TOTAL		3		870													

APCG13 ALP
 S M
 V O
 C N 55555 A
 RUST LICK I
 4 D 00400 2
 4 G 00400 3
 4 H 00400 3
 RUST MFG IN
 1 F 00A08 1
 RUST MFG IN
 4 J 00400 0
 RUST TRACTOI
 3 C 05A03 0
 RUSTICAL
 1 I 0JA76 0
 RUSTOMITE PF
 2 I 1A100 0
 RUSTPROOFING
 2 I C2474 0
 RUSTUM SHIPP
 2 I 00133 0
 RUTGERS UNIV
 1 B 0AG29 0
 1 A 0AG29 0
 1 I 0KF40 0
 1 D 0MD17 0
 2 A 0E612A 0
 2 E 0E612A 1
 2 A 0E614A 0
 2 A 0E614A 0
 2 I 0E614A 2
 2 B 0E614A 0
 2 A 0E614A 0
 2 B 0E612B 0
 2 A 0E614A 0
 3 L 0JA28 0
 3 D 0JA28 0

IPC613 ALPH.

 S M
 V O 11
 C N 5555 AA

RUTGERS UNIV

RUTGERS UNIV
 2 H MF113 01

RUTH & GOING
 2 I C2474 Y3

RUTHERFORD &
 2 C C2474 Y5
 2 I C2474 Y7

RUTHERFORD BO
 5 B OCW01 00

RUTHERFORD BO
 5 E OCW01 01

RUTHROFF ENGL
 2 I C2474 Y8

RUTHS RENGJOF
 3 K ODE 1 00

RUTLAND HILLS
 1 F OKF36 00
 1 H OKF36 00
 1 I OKF36 00

RUTLAND TOOL
 2 I TA110 01

2222 22 22222	5 7	3 9											1 1 1 1 1	1 1 9 2 2 2			
AAAA BB CCCCC	3 A C 8 999	C D 10A 10B 10C 11	DESCRIPTION OF CMDTY/SRVC	2 3 4 5 6 1717	8 9 10 1 3 24	\$100 \$100 000											
WESTFORD MASS 751095 3212 22																	
A400-83-C1810	B C A 5	2 2 6850 000	C9E MISCELLANEOUS CHEMICAL SPECI	6 A 3 5 J 1015	5 B	J 1 D	27										
A400-83-C2485	A C A 5	2 2 6850 000	C9E MISCELLANEOUS CHEMICAL SPECI	6 A 3 5 J 1013	5 B	J 1 G	31										
A400-83-C2485	A C A 5	2 2 6850 000	C9E MISCELLANEOUS CHEMICAL SPECI	6 A 6 5 J 1013	5 B	J 1 H	36										
LOCATION TOTAL		3		88													
AZUSA CALIFORNIA 021112 0390 05																	
AA09-83-C0379	B C A 5	2 2 4940 000	C9E MISCELLANEOUS MAINTENANCE EQ	8 A 3 4 J 01B	1 B	J 1 E	117										
GALION OHIO 021112 2990 36																	
A400-83-C0224	B C A 7	2 2 3990 000	C9D MISCELLANEOUS MATERIALS HAND	6 A 3 4 J 01B	1 B	J 1 J	202										
CONTRACTOR TOTAL		2		319													
ALBUQUERQUE NEW MEXICO 751101 0030 32																	
25600-83-C0024	B C B 5	2 3 6115 000	A2 GENERATORS AND GENERATOR SET	8 A 3 3 J 0000	0	J 1 C	31										
GERMANY 092931 0000 0Y																	
AJA76-83-C0882	B C Z 5	3 2 Z131 000	C2 MAINT-REPAIR-ALTER/SCHOOLS	7 9 3 5 L 06	1 B	J 1 I	11										
BATON ROUGE LOUISIANA 092608 0210 19																	
00612-83-C0140	B C A 1	2 2 4460 000	C9E AIR PURIFICATION EQUIPMENT	8 4 3 5 J 02	1 B	J 1 E	29										
EL TORO CALIFORNIA 074932 2070 05																	
62474-82-C2831	E C E 5	2 2 Z245 000	C2 MAINT-REPAIR-ALTER/WATER SUP	8 A 8 4 J 01B	1 B	J 1 G	1										
NEW YORK NEW YORK 094099 5740 33																	
00033-83-C6078	B C Z 1	2 2 V124 000	S1 VESSEL CHARTER FOR THINGS	8 4 3 5 B 1011	1 B	J 2 I	1,300										
NEW BRUNSWICK NEW JERSEY 751140 2950 31																	
AAG29-82-K0122	C C Z 5	2 2 AZ11 000	S1 RDTE/OTHER RESEARCH AND DEVE	8 8 7 5 M 05	7 B	S 1 B	83										
AAG29-83-K0042	C C Z 5	2 2 AZ11 000	S1 RDTE/OTHER RESEARCH AND DEVE	8 8 3 5 M 05	7 B	S 1 A	62										
AKF40-83-C1427	B C Z 5	2 2 U005 000	S1 TUITION FEES	8 8 4 5 M 05	7 B	J 1 I	27										
AMD17-83-C3120	B C Z 5	2 2 AN91 000	S1 RDTE/OTHER MEDICAL	8 8 3 5 M 05	7 B	S 1 C	33										
00014-75-C0540	B C Z 5	2 2 AD91 000	S1 RDTE/OTHER DEFENSE	8 8 7 5 M 05	7 B	S 1 A	95										
00014-80-C0795	B C Z 5	2 2 AD91 000	S1 RDTE/OTHER DEFENSE	8 8 6 5 M 05	7 B	S 1 E	90										
00014-81-K0394	B C Z 5	2 2 AD91 000	S1 RDTE/OTHER DEFENSE	8 8 7 5 M 05	7 B	S 1 L	50										
00014-81-K0394	B C Z 5	2 2 AD91 000	S1 RDTE/OTHER DEFENSE	8 8 6 5 M 05	7 B	S 1 I	209										
00014-82-K0312	B C Z 5	2 2 AZ11 000	S1 RDTE/OTHER RESEARCH AND DEVE	8 8 7 5 M 05	7 B	S 1 A	124										
00014-82-K0313	B C Z 5	2 2 AD91 000	S1 RDTE/OTHER DEFENSE	8 8 7 3 M 05	7 B	S 1 K	47										
00014-82-K0317	B C Z 5	2 2 AD91 000	S1 RDTE/OTHER DEFENSE	8 8 6 5 M 05	7 B	S 1 B	69										
00014-82-K0608	B C Z 5	2 2 AD91 000	S1 ROTE/OTHER DEFENSE	8 8 7 5 M 05	7 B	S 1 J	146										
01600-79-D0294	B C Z 5	2 2 U005 000	S1 TUITION FEES	8 8 4 5 M 05	7 B	J 1 L	26										
01600-79-D0294	B C Z 5	2 2 U005 000	S1 TUITION FEES	8 8 4 5 M 05	7 B	J 1 D	37										

222 22 22222		5 7	9 9												1 1 1 1 1	1 1 9 2 2 2	1													
AAA	BB	CCCC	3	A	C	8	999	C	D	10A	10B	10C	11	DESCRIPTION OF CMDTY/SRVC	2	3	4	5	6	1717	8	9	A	0	1	3	24	\$\$\$\$\$ (000)		
LOCATION TOTAL		NEW BRUNSWICK			NEW JERSEY			751140	2950	31																				
		14			1,141																									
167-82-C0056		B	C	Z	5	2	2	AD21	000	S1	NEW JERSEY			751140	3615	31														
		PISCATAWAY			NEW JERSEY			751140	3615	31																				
		RDTE/DEFENSE SERVICES						8	3	6	5	M	05	7	B	S	I	D												40
CONTRACTOR TOTAL		15			1,181																									
1474-81-CA513		D	C	Z	1	2	2	R119	000	C2	CALIFORNIA			751170	4310	05														
		MOFFETT FIELD			CALIFORNIA			751170	4310	05																				
		A/E CONSTRUCTION /OTHER BUI						3	A	8	6	J	01B	2	B	J	1	A												36
CONTRACTOR TOTAL		2			149																									
1474-80-C9712		D	C	Z	1	2	2	R219	000	C2	CALIFORNIA			031808	4310	05														
		MOFFETT FIELD			CALIFORNIA			031808	4310	05																				
		OTHER ARCHITECTS & ENGINEERIN						8	A	8	5	J	04	2	B	J	1	A												214
CONTRACTOR TOTAL		2			375																									
1474-80-C9712		D	C	Z	1	2	2	R219	000	C2	CALIFORNIA			031808	4310	05														
		MOFFETT FIELD			CALIFORNIA			031808	4310	05																				
		OTHER ARCHITECT & ENGINEERIN						8	A	8	5	J	17B	2	B	J	1	G												149
CONTRACTOR TOTAL		2			478																									
1474-83-C2464		A	C	Z	1	2	2	R219	000	C2	CALIFORNIA			751170	6130	05														
		SAN JOSE			CALIFORNIA			751170	6130	05																				
		OTHER ARCHITECT & ENGINEERIN						8	A	3	6	J	01B	2	B	J	1	I												113
CONTRACTOR TOTAL		2			149																									
1474-80-C9712		D	C	Z	1	2	2	R219	000	C2	CALIFORNIA			031808	4310	05														
		MOFFETT FIELD			CALIFORNIA			031808	4310	05																				
		OTHER ARCHITECTS & ENGINEERIN						8	A	8	5	J	04	2	B	J	1	A												214
CONTRACTOR TOTAL		2			375																									
1474-83-C0033		D	C	E	5	2	2	Y222	000	C2	MISS			751185	0290	25														
		BOONEVILLE			MISS			751185	0290	25																				
		CONSTRUCTION/HIGHWAYS-ROADS-						8	A	3	4	J	01B	1	B	J	1	A												149
CONTRACTOR TOTAL		2			478																									
1474-80-C9133		D	C	Z	1	2	2	R219	000	C2	CALIFORNIA			058838	6060	05														
		SAN DIEGO			CALIFORNIA			058838	6060	05																				
		OTHER ARCHITECT & ENGINEERIN						8	A	8	5	J	04	2	B	J	1	H												29
CONTRACTOR TOTAL		2			478																									
1271-81-C0001		B	C	Z	5	1	2	S201	000	S1	NORWAY			751275	0000	N0														
		YRA			NORWAY			751275	0000	N0																				
		CUSTODIAL - JANITORIAL						7	9	7	5	L	06	1	B	J	2	J												40
CONTRACTOR TOTAL		2			478																									
113H-83-DV588		B	C	B	1	3	2	8910	000	B2	NEW YORK			751301	8990	33														
		WATERTOWN			NEW YORK			751301	8990	33																				
		DAIRY FOODS AND EGGS						6	2	4	3	J	0000	0	J	1	F												59	
CONTRACTOR TOTAL		3			153																									
113H-83-DV588		B	C	B	1	3	2	8910	000	B2	NEW YORK			751301	8990	33														
		WATERTOWN			NEW YORK			751301	8990	33																				
		DAIRY FOODS AND EGGS						6	2	4	3	J	0000	0	J	1	H												36	
CONTRACTOR TOTAL		3			153																									
113H-83-DV588		B	C	B	1	3	2	8910	000	B2	NEW YORK			751301	8990	33														
		WATERTOWN			NEW YORK			751301	8990	33																				
		DAIRY FOODS AND EGGS						6	2	4	3	J	0000	0	J	1	I												58	
CONTRACTOR TOTAL		3			153																									
14836-83-D0090		D	C	A	1	2	2	3455	000	C9E	MICHIGAN			093072	1440	23														
		DETROIT			MICHIGAN			093072	1440	23																				
		CUTTING TOOLS FOR MACHINE TO						8	A	4	4	J	01B	1	B	J	1	I												43
CONTRACTOR TOTAL		2			149																									

IPC613 ALPH..B

S M
V O 1111
C N 5555 AAAA

RUTLEDGE & ASS
5 A OCW01 0067
5 B OCW01 0084
5 B OCW01 0085
5 B OCW01 0086
5 B OCW01 0087
5 B OCW01 0088
5 B OCW01 0089
5 I OCW01 0055
5 I OCW01 0056

RUTLEDGE & ASS
5 F OCW38 0156
5 G OCW38 0157
5 G OCW38 0179
5 G OCW38 0180
5 G OCW38 0181
5 C OCW38 0182
5 G OCW38 0212
5 G OCW38 0213
5 G OCW38 0214
5 H OCW38 0250
5 H OCW38 0278
5 H OCW38 0279
5 H OCW38 0280
5 I OCW38 0299
5 I OCW38 0300
5 I OCW38 0301
5 I OCW38 0313

RUTLEDGE & ASS
5 I OCW66 0174

RUTLEDGE LINEN
3 K OHK02 0049
3 L OHK02 0049

RUTO TAAHHUT VI
1 H OCA90 1066

RUTTER REX J H
4 A 00100 0447

S M
V O 1111
C N 5555 AAAA

AA	BB	CCCC	3	A	C	8	999	C	D	10A	10B	10C	11	DESCRIPTION OF	CMDTY/SRVC	2	3	4	5	6	17	17	8	9	A	0	1	3	24	\$\$\$\$\$(000)	
05-83-C0090	E	C	E	1	2	2	Z159	000	C2	FORT ORD	CALIFORNIA	090086	2440	05	MAINT-REPAIR-ALTER/OTHER	IND	8	A	3	4	J	17A	1	B	J	1	C		52		
145-82-C0190	D	C	E	1	2	2	Z111	000	C2	ROCK ISLAND	ILLINOIS	751520	7620	14	MAINT-REPAIR-ALTER/OFFICE	BU	8	A	8	4	J	01B	1	B	J	1	H		32		
125-83-C0096	E	C	E	5	2	2	Y199	000	C2	DUBUQUE	IOWA	751520	2450	16	CONSTRUCTION/MISCELLANEOUS	B	8	A	3	4	J	01B	1	B	J	1	I		285		
125-83-C0070	D	C	E	5	2	2	Y199	000	C2	IOWA CITY	IOWA	751520	4060	16	CONSTRUCTION/MISCELLANEOUS	B	8	A	3	4	J	01B	1	B	J	1	G		100		
125-83-C0070	D	C	E	5	2	2	Y199	000	C2						CONSTRUCTION/MISCELLANEOUS	B	8	A	7	4	J	01B	1	B	J	1	G		100		
										LOCATION TOTAL					2																
										CONTRACTOR TOTAL					4																
024-82-C6215	B	C	C	5	2	2	R4G8	000	A7	EMS INC	ALEXANDRIA	VIRGINIA	751637	0050	47	MGT SERVICES/PROGRAM MANAGEM	8	A	6	5	J	01B	2	B	U	1	B		160		
472-80-C0322	C	C	E	5	2	2	Z299	000	C2		PORTSMOUTH	NH	751680	0660	30	MAINT-REPAIR-ALTER/OTHER	NON	8	A	8	4	J	01B	1	B	J	1	I		29	
472-80-C0322	C	C	E	5	2	2	Z299	000	C2						MAINT-REPAIR-ALTER/OTHER	NON	8	A	8	4	J	01B	1	B	J	1	I		28		
										LOCATION TOTAL					2																
650-83-C0026	D	C	E	5	2	2	Z199	000	C2	CONTRACTORS INC	ARNOLD ENGNQ DEV CTR	TENNESSEE	090977	0110	43	MAINT-REPAIR-ALTER/MISCELLAN	8	A	3	4	J	01B	1	B	J	1	E		77		
650-83-C0026	C	C	E	5	2	2	Z199	000	C2						MAINT-REPAIR-ALTER/MISCELLAN	8	A	4	6	5	J	1017	3	B	J	1	I		35		
650-83-C0080	D	C	E	5	2	2	Z159	000	C2						MAINT-REPAIR-ALTER/OTHER	IND	8	A	3	4	J	01B	1	B	J	1	I		218		
										LOCATION TOTAL					3																
124-82-D0005	B	C	C	1	2	2	V114	000	S1	DRIVING CO INC	MOBILE	ALABAMA	751860	2430	01	STEVEDORING			8	A	7	5	B	1010	1	B	J	1	B		200
124-78-A0001	B	C	C	5	2	2	V114	000	S1	DRIVING CO INC	PENSACOLA	FLORIDA	751860	2860	10	STEVEDORING			8	4	4	5	A	1010	1	B	J	1	I		31
124-82-D0007	B	C	C	1	2	2	V114	000	S1	DRIVING CO INC	SOUTHPORT	NCAR	751860	4870	34	STEVEDORING			8	A	7	5	B	1010	1	B	J	1	L		2,000
124-82-D0007	B	C	C	1	2	2	V114	000	S1						STEVEDORING			8	A	7	5	B	1010	1	B	J	1	C		1,000	
124-82-D0007	B	C	C	1	2	2	V114	000	S1						STEVEDORING			8	A	7	5	B	1010	1	B	J	1	E		2,000	
124-83-D0007	B	C	C	1	2	2	V114	000	S1						STEVEDORING			8	A	7	5	B	1010	1	B	J	1	G		2,000	
										LOCATION TOTAL					4																
															7,000																

RYAN WALSH STEV
1 G OHC24 0033

RYAN WALSH STEV
1 C OHC24 0018
1 E OHC24 0028
1 H OHC24 0038

RYAN WALSH STEV
1 B OHC24 0017

RYCOM INSTRUMEN
2 H MF104 1472

RYDER TRUCK REN
1 I OKF40 0481

RYERSON JOSEPH
2 H QC417 0055

RYERSON JOSEPH
2 I QC417 0064

RYERSON JOSEPH
2 G PC144 0199

RYERSON JOSEPH
2 H QA110 0407

RYERSON JOSEPH
2 H QA120 0529
2 I QA120 0579

RYERSON JOSEPH
2 K QA120 0085
2 A QA120 0175
2 B QA120 0203

22 22222 5 7 9 9 1 1 1 1 1 1 1 9 2 2 2
 3B CCCC 3 A C 8 999 C D 10A 10B 10C 11 DESCRIPTION OF CMDTY/SRVC 2 3 4 5 6 1717 8 9 A 0 1 3 24 \$\$\$\$\$\$10000

WALLED LAKE MICHIGAN 031194 5780 23
 31-C6212 B C A 1 2 2 2990 DPM A4B MISC ENGINE ACCESSORIES - NO 5 A 4 4 J 01B 1 B J 1 A 31
 33-CH011 A C A 1 2 2 2990 000 A4B MISC ENGINE ACCESSORIES - NO 5 A 3 4 J 01B 1 B J 1 J 23
 33-CH011 1 B C A 1 2 2 2990 000 A4B MISC ENGINE ACCESSORIES - NO 5 A 3 4 J 01B 1 B J 1 J 23
 33-CH011 2 A C A 1 2 2 2990 000 A4B MISC ENGINE ACCESSORIES - NO 5 A 3 4 J 01B 1 B J 1 J 23
 33-CW246 B C A 1 2 2 2540 000 A4A VEHICULAR FURNITURE AND ACCE 5 A 3 3 J 0000 0 J 1 I 52
 LOCATION TOTAL 3 234

DALY CITY CALIFORNIA 752040 1670 05
 33-D1746 B C B 5 2 2 8940 000 B2 SPECIAL DIETARY FOODS - SPEC 6 A 4 5 C 09 1 B J 1 D 46

HILT CALIFORNIA 752040 3040 05
 33-D1746 B C B 5 2 2 8950 000 B2 CONDIMENTS AND RELATED PRODU 6 A 4 5 C 09 1 B J 1 C 44

LOS ANGELES CALIFORNIA 752040 3880 05
 33-C0768 B C B 5 2 2 8945 000 B2 FOOD OILS AND FATS 6 A 3 5 J 09 5 B J 1 B 56

SAN FRANCISCO CALIFORNIA 752040 6090 05
 33-D1746 B C B 5 2 2 8910 000 B2 DAIRY FOODS AND EGGS 6 A 4 5 C 09 1 B J 1 C 78

STERLING COLORADO 752040 2600 06
 33-C0276 D C B 5 2 2 8915 000 B2 FRUITS AND VEGETABLES 6 A 3 3 C 0000 0 J 1 I 84

CONTRACTOR TOTAL 5 308

NC TRENTON NEW JERSEY 065221 4580 31
 33-C0618 D C A 1 2 2 5330 000 C9E PACKING AND GASKET MATERIALS 6 A 3 4 J 01B 1 B J 1 C 104
 33-C0703 D C A 7 2 2 5330 000 C9E PACKING AND GASKET MATERIALS 6 A 3 6 J 01B 1 B J 1 K 29
 33-C0726 D C A 7 2 2 5330 000 C9E PACKING AND GASKET MATERIALS 6 A 3 4 J 01B 1 B J 1 B 171
 33-C0726 1 D C A 7 2 2 5330 000 C9E PACKING AND GASKET MATERIALS 6 A 3 4 J 01B 1 B J 1 B 171
 33-C0726 2 D C A 7 2 2 5330 000 C9E PACKING AND GASKET MATERIALS 6 A 3 4 J 01B 1 B J 1 B 73
 33-C1230 D C A 7 2 2 5330 000 C9E PACKING AND GASKET MATERIALS 6 A 3 4 J 01B 1 B J 1 C 69
 33-C1320 D C A 7 2 2 5330 000 C9E PACKING AND GASKET MATERIALS 6 A 3 4 J 01B 1 B J 1 E 45
 33-C1360 D C A 7 2 2 5330 000 C9E PACKING AND GASKET MATERIALS 6 A 3 4 J 17A 1 B J 1 F 84
 33-C1396 D C A 7 2 2 5330 000 C9E PACKING AND GASKET MATERIALS 6 A 3 4 J 17A 1 B J 1 I 64
 LOCATION TOTAL 7 589

ANTRIM NH 032583 0010 30
 32-D4766 E C B 5 3 2 9140 000 A8A FUEL OILS 6 A 6 3 J 0000 0 K 1 J 51
 32-D4766 E C B 5 3 2 9140 000 A8A FUEL OILS 6 A 3 3 J 0000 0 K 1 J 56
 33-D4698 E C B 5 3 2 9140 000 A8A FUEL OILS 6 A 3 3 J 0000 0 K 1 G 56
 LOCATION TOTAL 3 183

HONG KONG 078473 0000 HK
 33-C0012 B C Z 5 2 2 V224 000 S1 PASSENGER MARINE CHARTER SER 7 9 3 5 L 06 1 B J 1 I 37

22222		5 7	9 9												1					
CCCCC		3 A C 8	999 C D	10A	10B	10C	11	DESCRIPTION OF CMDTY/SRVC						2 3 4 5 6	1717	8 9	A 0 1 3	24	8584	11000
C0004	C C Z	5	2 2	AZ11	000	S1	HUNTINGTON	NEW YORK	005301	3960	33	RDTE/OTHER RESEARCH AND DEVE	8 A 3 5	J 11	5 B	U 1 K				96
C0004	B C E	5	2 2	Z242	000	C2	WRIGHT PATTERSON AFB	OHIO	005301	9610	36	MAINT-REPAIR-ALTER/HEATING &	6 A 3 4	J 01B	1 B	J 1 E				54
TRACTOR TOTAL			2									144								
C0434	D C E	5	2 2	Z119	000	C2	WRIGHT PATTERSON AFB	OHIO	082929	9610	36	MAINT-REPAIR-ALTER/OTHER ADM	8 A 3 4	J 01B	1 B	J 1 K				95
C0014	E C E	5	2 2	Z199	000	C2	MAINT-REPAIR-ALTER/MISCELLAN					8 A 3 4	J 01B	1 B	J 1 K					62
CATION TOTAL			2									157								
D0035	E C C	5	2 2	S203	000	S1	ELMENDORF AFB	ALASKA	044657	0715	02	FOOD SERVICE	8 A 4 5	J 01B	1 B	J 1 K				152
D0035	E C C	5	2 2	S203	000	S1	FOOD SERVICE					8 A 4 5	J 01B	1 B	J 1 L					142
D0035	E C C	5	2 2	S203	000	S1	FOOD SERVICE					8 A 4 5	J 01B	1 B	J 1 A					128
D0035	E C C	5	2 2	S203	000	S1	FOOD SERVICE					8 A 4 4	J 01B	1 B	J 1 B					198
D0035	E C C	5	2 2	S203	000	S1	FOOD SERVICE					8 A 4 4	J 01B	1 B	J 1 C					172
D0035	E C C	5	2 2	S203	000	S1	FOOD SERVICE					8 A 4 4	J 01B	1 B	J 1 D					154
CATION TOTAL			6									946								
D0006	E C C	5	2 2	S203	000	S1	SEYMOUR JOHNSON AFB	NCAR	044657	4690	34	FOOD SERVICE	8 A 4 4	J 01B	1 B	J 1 K				47
D0006	E C C	5	2 2	S203	000	S1	FOOD SERVICE					8 A 4 4	J 01B	1 B	J 1 L					46
D0006	E C C	5	2 2	S203	000	S1	FOOD SERVICE					8 A 4 4	J 01B	1 B	J 1 A					17
D0006	E C C	5	2 2	S203	000	S1	FOOD SERVICE					8 A 4 4	J 01B	1 B	J 1 B					47
D0006	E C C	5	2 2	S203	000	S1	FOOD SERVICE					8 A 4 4	J 01B	1 B	J 1 C					46
D0006	E C C	5	2 2	S203	000	S1	FOOD SERVICE					8 A 4 4	J 01B	1 B	J 1 D					17
D0006	E C C	5	2 2	S203	000	S1	FOOD SERVICE					8 A 4 4	J 01B	1 B	J 1 E					47
D0006	E C C	5	2 2	S203	000	S1	FOOD SERVICE					8 A 4 4	J 01B	1 B	J 1 F					46
D0006	E C C	5	2 2	S203	000	S1	FOOD SERVICE					8 A 4 4	J 01B	1 B	J 1 G					17
D0006	E C C	5	2 2	S203	000	S1	FOOD SERVICE					8 A 4 4	J 01B	1 B	J 1 H					46
D0006	E C C	5	2 2	S203	000	S1	FOOD SERVICE					8 A 4 4	J 01B	1 B	J 1 I					46
D0006	E C C	5	2 2	S203	000	S1	FOOD SERVICE					8 A 4 4	J 01B	1 B	J 1 I					46
CATION TOTAL			12									570								
TRACTOR TOTAL			18									1,516								
C1923	C C E	1	2 2	Z141	000	C2	FORT BENNING	GEORGIA	060800	2410	11	MAINT-REPAIR-ALTER/HOSPITALS	8 A 3 4	J 01B	1 B	J 1 E				55
C8551	B C A	1	2 2	Z530	DJB A4A		STERLING HEIGHTS	MICHIGAN	021813	5385	23	VEHICULAR BRAKE STEERING AXL	5 A 3 3	J 0000	0	J 1 J				85
C8551	B C A	1	2 2	Z530	DJB A4A		VEHICULAR BRAKE STEERING AXL					5 A 6 3	J 0000	0	J 1 B					43
C6041	C C A	1	2 2	Z530	DPS A4B		VEHICULAR BRAKE STEERING AXL					8 A 6 3	J 0000	0	J 1 K					74
C6562	B C A	1	2 2	Z520	DNS A4B		VEHICULAR POWER TRANSMISSION					5 A 3 3	J 0000	0	J 1 J					32
C6562	B C A	1	2 2	Z520	DNS A4B		VEHICULAR POWER TRANSMISSION					5 A 6 3	J 0000	0	J 1 J					32
CA233	B C A	1	2 2	Z530	DJB A4A		VEHICULAR BRAKE STEERING AXL					5 A 3 4	J 01B	1 B	J 1 D					336

222222 22 22222 5 7 9 9 1 1 1 1 1 1 1 9 2 2 2
AAAAA BB CCCC 3 A C 8 999 C D 10A 10B 10C 11 DESCRIPTION OF COMDTY/SRVC 2 3 4 5 6 1717 8 9 A 0 1 3 24 \$\$\$\$\$\$ 0000

DS INC SAN MATEO CALIFORNIA 752580 6200 05
DLA13H-83-50134 C C A 5 2 2 8905 000 B2 MEAT POULTRY AND FISH 6 6 4 5 A 09 7 B J 1 C 27
DLA13H-83-50134 C C A 5 2 2 8905 000 B2 MEAT POULTRY AND FISH 6 6 4 5 A 09 7 B J 1 D 26
DLA13H-83-50134 C C A 5 2 2 8915 000 B2 FRUITS AND VEGETABLES 6 6 4 5 A 09 7 B J 1 F 26
DLA13H-83-50134 C C A 5 2 2 8915 000 B2 FRUITS AND VEGETABLES 6 6 4 5 A 09 7 B J 1 F 35
DLA13H-83-50134 C C A 5 2 2 8915 000 B2 FRUITS AND VEGETABLES 6 6 4 5 A 09 7 B J 1 G 28
DLA13H-83-50134 C C A 5 2 2 8915 000 B2 FRUITS AND VEGETABLES 6 6 4 5 A 09 7 B J 1 G 36
DLA13H-83-50134 C C A 5 2 2 8915 000 B2 FRUITS AND VEGETABLES 6 6 4 5 A 09 7 B J 1 H 30
DLA13H-83-50134 C C A 5 2 2 8915 000 B2 FRUITS AND VEGETABLES 6 6 4 5 A 09 7 B J 1 I 26
LOCATION TOTAL 8 234
CONTRACTOR TOTAL 10 564

CO FORT WAYNE INDIANA 093343 1720 15
DAHA12-83-C0023 C C E 1 2 2 2122 000 C2 MAINT-REPAIR-ALTER/AIR TRAFF 5 A 3 4 J 01B 1 B J 1 I 29

IGN & MFG INC SALINA KANSAS 091267 4960 17
N00197-83-C0057 B C A 5 2 2 1010 000 A5 GUNS OVER 30 MM UP TO 75 MM 8 A 3 4 J 17A 1 B J 1 C 191
N00197-83-C0057 B C A 5 2 2 1010 000 A5 GUNS OVER 30 MM UP TO 75 MM 8 A 6 5 J 1003 3 B J 1 F 44
LOCATION TOTAL 2 235

F42600-82-D5781 C C Z 5 2 2 1680 AFH A1C MISCL AIRCRAFT ACCESSORIES C 7 9 4 5 L 06 5 A Y 1 J 105
F42600-82-D5781 C C Z 5 2 2 1680 AFH A1C MISCL AIRCRAFT ACCESSORIES C 7 9 4 5 L 06 5 A Y 1 B 500
F42600-82-D5849 C C Z 5 2 2 1680 AFH A1C MISCL AIRCRAFT ACCESSORIES C 7 9 4 5 L 06 5 A Y 1 F 10
F42600-83-C5114 B C Z 5 2 2 K015 AFH A1C MODIFICATION OF EQ/AIRCRAFT 7 9 3 5 L 06 1 B J 1 G 2,139
LOCATION TOTAL 4 2,604

MS CORP GERMANY 018903 0000 GY
DAAG54-80-C0350 B C Z 5 2 2 R414 000 S1 MGT SERVICES/SYSTEMS ENGINEE 8 A 6 5 L 06 3 B J 1 J 319

MS CORP EUREKA CALIFORNIA 018903 2180 05
N00604-82-C0226 B C B 1 2 2 U009 000 S1 OTHER TRAINING 8 A 3 5 B 1013 1 A U 2 I 220
N00604-82-C0266 B C B 1 2 2 U009 000 S1 OTHER TRAINING 8 A 3 5 B 1013 1 A U 2 I 27
LOCATION TOTAL 2 247

MS CORP SAN DIEGO CALIFORNIA 018903 6060 05
N00123-82-D0111 B C Z 1 2 2 R499 000 S1 OTHER MANAGEMENT SERVICES 8 A 4 5 A 1001 5 B U 2 A 60
N00123-82-D0111 B C Z 1 2 2 R499 000 S1 OTHER MANAGEMENT SERVICES 8 A 4 5 A 1001 5 B U 2 B 88
N00123-82-D0111 B C Z 1 2 2 R499 000 S1 OTHER MANAGEMENT SERVICES 8 A 4 5 A 1001 5 B U 2 C 40
N00123-82-D0111 B C Z 1 2 2 R499 000 S1 OTHER MANAGEMENT SERVICES 8 A 4 5 A 1001 5 B U 2 C 29
N00123-82-D0111 B C Z 1 2 2 R499 000 S1 OTHER MANAGEMENT SERVICES 8 A 4 5 A 1001 5 B U 2 C 46
N00123-82-D0111 B C Z 1 2 2 R499 000 S1 OTHER MANAGEMENT SERVICES 8 A 4 5 A 1001 5 B U 2 G 74
N00123-82-D0111 B C Z 1 2 2 R499 000 S1 OTHER MANAGEMENT SERVICES 8 A 4 5 A 1001 5 B U 2 B 35
N00123-82-D0111 B C Z 1 2 2 R499 000 S1 OTHER MANAGEMENT SERVICES 8 A 7 5 A 1001 5 B U 2 D 95
N66001-83-C0001 C C Z 1 2 2 R399 000 A7 OTHER ADP SERVICES 8 A 7 5 A 11 4 B U 1 A 40
F41689-83-C0027 B C Z 5 2 2 R513 000 S1 STUDIES/FEASIBILITY - NON-CO 8 A 3 5 C 1013 1 B J 1 D 100
LOCATION TOTAL 10 657

4PC613 A

S M
V O
C N 55555

S A I COM
3 C OHR02

S A I ENG
2 I C2474

S A I ENG
1 D OCA05
1 H OCA05

S A I ENG
2 I C2474

S A I ENG
2 G C2474
2 D C2474
2 I C2474

S A I TECI
2 E JA100
2 E MF103
2 G MF103
2 E MF104
3 I OSB07
3 I OSB07

S A M A C
1 I OEA18

S A S INC
1 E OZD03

S B A CAL
3 I OJA27

222222 22 22222 5 7 9 9 1 1 1 1 1 1 1 9 2 2 2
 AAAAAA BB CCCC 3 A C 8 999 C D 10A 10B 10C 11 DESCRIPTION OF CMDTY/SRVC 2 3 4 5 6 1717 8 9 A 0 1 3 24 \$\$\$\$\$\$(000)

S CORP MEMPHIS TENNESSEE 018903 1900 43
 F33615-80-C0019 B C Z 5 2 2 AJ13 000 C9E RDTE/GENERAL SCIENCES AND TE 8 A 8 5 D 11 2 B J 1 C 30
 CONTRACTOR TOTAL 14 1,253

INC ALAMEDA CALIFORNIA 046186 0030 05
 N62474-83-C2269 A C Z 5 2 2 R124 000 C2 A/E CONSTRUCTION /UTILITIES 8 A 3 6 J 01B 2 B J 1 F 42

INC MATHER AFB CALIFORNIA 046186 4110 05
 DACA05-83-C0065 A C Z 5 2 2 R211 000 C2 ARCHITECT/ENGINEER - GENERAL 8 A 3 6 J 01B 2 B J 1 C 63
 DACA05-83-C0065 A C Z 5 2 2 R211 000 C2 ARCHITECT/ENGINEER - GENERAL 8 A 8 6 J 01B 2 B J 1 H 85
 LOCATION TOTAL 2 96

INC SUNNYVALE CALIFORNIA 046186 6920 05
 N62474-83-C2962 A C Z 1 2 2 R213 000 C2 A/E - INSPECTION 8 A 3 6 J 01B 2 B J 1 D 84
 N62474-83-C2962 A C Z 1 2 2 R213 000 C2 INSPECTION SERVICES (NON-CON 8 A 7 6 J 01B 2 B J 1 I 86
 LOCATION TOTAL 2 150

INC VALLEJO CALIFORNIA 046186 7370 05
 N62474-82-C0475 A C Z 1 2 2 R124 000 C2 A/E CONSTRUCTION /UTILITIES 8 A 3 6 J 01B 2 B J 1 F 170
 N62474-82-C0475 A C Z 1 2 2 R124 000 C2 A/E CONSTRUCTION /UTILITIES 8 A 6 6 J 01B 2 B J 1 I 166
 N62474-82-C7993 D C Z 7 2 2 R211 000 C2 ARCHITECT/ENGINEER - GENERAL 8 A 3 4 J 01B 2 B J 1 B 179
 N62474-82-C7993 D C Z 7 2 2 R211 000 C2 ARCHITECT-ENGINEER SERVICES 8 A 3 4 J 01B 2 B J 1 F 59
 LOCATION TOTAL 4 580
 CONTRACTOR TOTAL 9 868

INC SAN DIEGO CALIFORNIA 050296 6060 05
 DAAB07-79-06203 C C A 1 2 2 5895 ACD A7 MISCELLANEOUS COMMUNICATION 8 A 4 5 A 1015 5 A J 2 D 76-
 N60921-82-CA163 C C A 1 2 2 5841 000 A7 RADAR EQUIPMENT AIRBORNE 7 A 3 5 A 1001 5 A J 2 E 2,495
 N60921-83-CA023 C C A 1 2 2 5841 000 C9E RADAR EQUIPMENT AIRBORNE 7 A 6 5 A 1001 5 A J 2 F 92
 N60921-83-CA100 B C A 1 2 2 7045 000 A2 ADP SUPPLIES AND SUPPORT EQU 8 A 3 5 A 1013 5 B J 1 E 254
 F30635-83-C0081 B C A 5 2 2 7025 000 A7 ADP INPUT/OUTPUT AND STORAGE 8 A 3 5 A 1001 5 B J 1 I 141
 F30635-83-C0082 B C B 5 2 2 7025 000 A7 ADP INPUT/OUTPUT AND STORAGE 8 A 3 5 A 1001 5 B J 1 I 140
 LOCATION TOTAL 6 3,046

DOUGLAS ARIZONA 093511 0270 03
 DAEA18-83-C0124 D C E 5 2 2 Z224 000 C2 MAINT-REPAIR-ALTER/PARKING F 8 A 3 4 J 01B 1 B J 1 I 74

AUSTIN TEXAS 067126 0380 44
 MDA903-83-C0187 B C Z 5 2 2 R599 000 S1 OTHER SPECIAL STUDIES AND AN 8 A 3 5 J 1008 5 B J 1 E 30

CONSTRUCTION CO INC LACKLAND AFB TEXAS 092654 4350 44
 F41800-83-C0198 A C E 5 2 2 Z299 000 C2 MAINT-REPAIR-ALTER/OTHER NON 4 6 3 5 J 17B 7 B J 1 H 81

MPC613 AL

S M
 V C
 C N 55555

S B CONSTR
 2 E C2477

S B CONSTR
 2 F C2477

S B D ELEC
 1 H 0AA09
 2 F JA113
 2 L JA100
 2 C JA100
 2 H JA100
 4 E 00400
 4 I 00400

S B INTERNI
 4 G 00700

S C A OF I
 3 K OFS02

S C E E E

1 I 0AD05

S C E INC
 5 I 0CW09

S C E INC
 2 C C2467
 2 C C2467
 2 I C2467

S C E INC
 5 I 0CW29
 5 I 0CW29

S C F DEC
 1 C 0AG38

222222 22 22222 5 7 9 9 1 1 1 1 1 1 1 9 2 2 2
 AAAAAA BB CCCCC 3 A C 8 999 C D 10A 10B 10C 11 DESCRIPTION OF CMDTY/SRVC 2 3 4 5 6 1717 8 9 A 0 1 3 24 \$\$\$\$\$\$(000)

IN CO INC WASHINGTON DC 090159 0010 09
 N62477-82-C4006 E C E 1 2 2 Z119 000 C2 MAINT-REPAIR-ALTER/OTHER ADM 8 A 3 4 J 01B 1 B J 1 K 79

IN CO INC CAMP SPRINGS MARYLAND 090159 0450 21
 N62477-81-C0274 E C E 5 2 2 Y111 000 C2 CONSTRUCTION/OFFICE BUILDING 8 A 3 4 J 01B 1 B J 1 E 5 456

CONTRACTOR TOTAL 2 5,537

IC SYSTEMS INC AMITYVILLE NEW YORK 752782 0220 33
 DAAA09-83-C4795 B C A 1 2 2 4931 000 A5 FIRE CONTROL MAINTENANCE EQU 8 A 2 6 J 01B 1 B J 1 H 51
 N00104-83-C3195 B C A 1 2 2 5841 000 A7 RADAR EQUIPMENT AIRBORNE 8 A 3 5 J 1015 1 B J 1 F 1
 N00383-83-C1097 B C A 1 2 2 6625 000 A1C ELECTRICAL ELECTRONIC MEASUR 8 A 3 5 J 1015 5 B J 1 L 6
 N00383-83-C1362 B C A 1 2 2 6130 000 A1C CONVERTERS ELECTRICAL NON RO 8 A 3 4 J 01B 1 B J 1 C 49
 N00383-83-C1635 B C A 1 2 2 6130 000 A1C CONVERTERS ELECTRICAL NON RO 8 A 3 5 J 1015 5 B J 1 H 31
 DLA400-83-C1999 B C A 5 2 2 6130 000 C9E CONVERTERS ELECTRICAL NON RO 6 A 3 5 J 1015 5 B J 1 D 10
 DLA400-83-C3053 B C A 5 2 2 6130 000 C9E CONVERTERS ELECTRICAL NON RO 6 A 3 5 J 1013 5 B J 1 I 51
 LOCATION TOTAL 7 429

NAL LAKE CITY MINNESOTA 091706 3980 24
 DLA700-83-C2681 E C B 5 2 2 2815 000 C9A DIESEL ENGINES AND COMPONENT 6 A 3 5 J 1013 1 B J 1 F 5

IN WRIGHT PATTERSON AFB OHIO 066077 9610 36
 F33601-81-C0093 E C C 5 2 2 S205 000 S1 GARBAGE COLLECTION 8 A 7 3 J 0000 0 J 1 K 92

ICES CORP ST CLOUD FLORIDA 092756 3350 10
 DAAD05-83-C4274 B C A 5 1 2 6625 000 C9E ELECTRICAL ELECTRONIC MEASUR 8 4 3 5 J 02 5 B J 1 I 75

DACW09-83-C0038 SAN BERNARDINO CALIFORNIA 073488 6010 05
 A C E 5 1 2 Z222 000 C2 MAINT-REPAIR-ALTER/HWYS-ROAD 8 A 3 4 J 01B 1 B J 1 G 146

MAYPORT FLORIDA 073488 2260 10
 N62467-78-C0220 D C E 5 2 2 Y299 000 C2 CONSTRUCTION/ALL OTHER NON-B 8 A 8 4 J 01B 1 B J 1 B 49
 N62467-78-C0220 D C E 5 2 2 Y299 000 C2 CONSTRUCTION/ALL OTHER NON-B 8 A 8 4 J 01B 1 B J 1 B 5
 N62467-78-C0220 D C E 5 2 2 Y299 000 C2 CONSTRUCTION/ALL OTHER NON-B 8 A 8 4 J 01B 1 B J 1 I 101
 LOCATION TOTAL 3 207

MORGAN CITY LOUISIANA 073488 1930 19
 DACW29-83-C0227 D C E 5 2 2 Z299 000 C2 MAINT-REPAIR-ALTER/OTHER NON 8 A 3 3 C 0000 0 J 4 I 1,110
 DACW29-83-C0227 D C E 5 2 2 Z299 000 C2 MAINT-REPAIR-ALTER/OTHER NON 8 A 7 3 C 0000 0 J 4 I 1,110
 LOCATION TOTAL 2 3,250
 CONTRACTOR TOTAL 6 3,603

IC TOBYHANNA PA 087511 5130 39
 DAAG38-82-C0148 D C E 1 2 2 Y199 000 C2 CONSTRUCTION/MISCELLANEOUS 8 B A 8 4 J 01B 1 B J 1 B 43

1222 22 22222 5 7 9 9 1 1 1 1 1 1 1 9 2 2 2
 AAAA BB CCCCC 3 A C 8 999 C D 10A 10B 10C 11 DESCRIPTION OF COMDTY/SRVC 2 3 4 5 6 1717 8 9 A 0 1 3 24 \$\$\$\$\$\$(000-

EGLIN AFB FLORIDA 093204 1060 10
 3651-83-C0204 E C E 5 2 2 2129 000 C2 MAINT-REPAIR-ALTER/OTHER AIR 8 A 3 4 J 01B 1 B J 1 1 87

HUNTSVILLE ALABAMA 752803 1960 01
 0019-78-C0482 B C A 1 2 2 5815 APC A1C TELETYPE AND FACSIMILE EQUIP 8 A 4 5 A 1013 5 B J 2 F 390
 0019-78-C0482 B C A 1 2 2 5815 APC A1C TELETYPE AND FACSIMILE EQUIP 8 A 4 5 A 1013 5 B J 1 I 39
 0019-82-C0366 B C A 1 2 2 5895 APC A7 MISCELLANEOUS COMMUNICATION 8 4 1 5 A 1001 5 B M 2 L 199
 0383-82-C5165 B C A 1 2 2 5895 AFX A7 MISCELLANEOUS COMMUNICATION 8 A 6 5 A 1015 5 B J 1 L 391
 0383-83-C3048 B C A 1 2 2 5895 AFX A7 MISCELLANEOUS COMMUNICATION 8 A 3 5 A 1015 5 B J 1 D 39
 0383-83-C3097 B C A 1 2 2 5895 AFX A1C MISCELLANEOUS COMMUNICATION 8 A 3 J H 197
 2209-83-C0040 B C A 1 2 2 7035 000 A7 ADP ACCESSORIAL EQUIP 8 A 3 5 A 1001 6 B J 1 D 46
 4611-81-D0062 B C A 5 2 2 6625 000 A7 ELECTRICAL ELECTRONIC MEASUR 8 A 4 5 A 1001 4 B J 2 E 287
 4611-81-D0062 B C A 5 2 2 6625 000 A7 ELECTRICAL ELECTRONIC MEASUR 8 A 4 5 A 1001 4 B J 2 F 289
 4611-81-D0062 B C A 5 2 2 6625 000 A7 ELECTRICAL ELECTRONIC MEASUR 8 A 4 5 A 1001 4 B J 2 G 202
 4611-81-D0062 B C A 5 2 2 6625 000 A7 ELECTRICAL ELECTRONIC MEASUR 8 A 4 5 A 1001 4 B J 2 G 47
 4611-81-D0062 B C A 5 2 2 6625 000 A7 ELECTRICAL ELECTRONIC MEASUR 8 A 4 5 A 1001 4 B J 2 H 200
 4611-81-D0062 B C A 5 2 2 6625 000 A7 ELECTRICAL ELECTRONIC MEASUR 8 A 4 5 A 1001 4 B J 2 I 52
 4611-81-D0062 B C A 5 2 2 6625 000 A7 ELECTRICAL ELECTRONIC MEASUR 8 A 4 5 A 1001 4 B J 2 I 50
 4611-83-C0005 D C A 5 2 2 1680 000 A7 MISCL AIRCRAFT ACCESSORIES C 8 A 3 5 B 1013 2 A R 2 B 1,724
 4611-83-C0005 D C A 5 2 2 1680 000 A7 MISCL AIRCRAFT ACCESSORIES C 8 A 7 5 B 1013 2 B R 2 E 61
 4611-83-C0005 D C A 5 2 2 1680 000 A7 MISCL AIRCRAFT ACCESSORIES C 8 A 7 5 B 1013 2 B R 2 H 242
 4701-74-C0040 B C A 5 2 2 AR96 CMC A2 ROTE/OTHER SPACE 8 A 7 5 A 1007 4 B M 2 K 211
 39603-81-00328 B C A 5 2 2 J058 AFF A7 MAINT-REPAIR OF EQ/COMMUNICA 8 A 4 5 A 1009 5 B Y 1 L 296
 39603-81-00328 B C A 5 2 2 J058 AFF A7 MAINT-REPAIR OF EQ/COMMUNICA 8 A 6 5 A 1009 5 B Y 1 I 158
 39603-81-00328 B C A 5 2 2 J058 AFF A7 MAINT-REPAIR OF EQ/COMMUNICA 8 A 6 5 A 1009 5 B Y 1 I 29
 39603-83-C0676 B C A 5 2 2 5895 AFF A7 MISCELLANEOUS COMMUNICATION 8 A 3 5 A 1015 5 B J 1 A 35
 39603-83-C2142 B C A 5 2 2 5895 AFF A7 MISCELLANEOUS COMMUNICATION 8 A 1 J 284
 39603-83-C2142 B C A 5 2 2 5895 AFF A7 MISCELLANEOUS COMMUNICATION 8 A 1 5 A 1015 5 B J 2 I 1,900
 LOCATION TOTAL 24 9,697

RANDOLPH AFB TEXAS 752803 6490 44
 41689-78-C0081 B C A 5 2 2 W070 000 S1 LEASE-RENTAL OF EQ/ADP EQUIP 8 A 6 5 C 1013 1 B J 1 J 181
 CONTRACTOR TOTAL 25 9,878

DEERFIELD ILLINOIS 752805 2350 14
 AAB07-71-C0294 C C A 5 2 2 5815 000 A7 TELETYPE AND FACSIMILE EQUIP 8 A 7 5 A 1002 5 B J 3 C 202

EL TORO CALIFORNIA 752806 2070 05
 62474-82-C0542 D C Z 5 2 2 R219 000 C2 OTHER ARCHITECT & ENGINEERIN 8 A 8 6 J 01B 2 B J 1 I 95

MIDDLE RIVER MARYLAND 752806 1830 21
 ACA31-82-C0089 D C Z 1 2 2 R119 000 C2 A/E CONSTRUCTION /OTHER BUI 8 A 8 6 J 01B 2 B J 1 D 56

MPC613 ALP

S M
 V O
 C N 55555 A

S C S ENGINE
 2 I C2472 C

S C S ENGINE
 2 C C2474 G
 2 I C2474 G

S C T INC
 2 H D2601 12

S CUBED
 1 B OAD01 00

S CUBED
 1 B OZD30 02
 1 B OZD30 02

1 G OZD30 05
 1 D OZD30 04
 1 I OZD30 08
 1 D OZD30 04
 1 H OZD30 06
 1 C OZD30 03
 1 C OZD30 03
 1 G OZD30 05
 1 I OZD30 07
 1 H OZD30 06
 1 I OZD30 07
 1 I OZD30 07
 1 I OZD30 07

S CUBED
 1 C OZD30 03
 1 B OZD30 02
 3 L OHV03 01
 3 C OHV03 02

S CUBED
 1 E OZD30 04
 1 D OZD30 04
 1 I OZD31 00
 1 I OZD31 00

LMPC613 ALPHABE

											1											1 1 1 1 1 1 1 9 2 2 2										
222 22 22222	5 7	9 9									2 3 4 5 6 1717 8 9 A 0 1 3 24	\$\$\$\$\$(000)																				
AAA BB CCCCC	3 A C 8	999 C D 10A	10B 10C 11	DESCRIPTION OF CMDTY/SRVC																												
PORTSMOUTH			NH			752806 0660 30																										
472-82-C1071	D C Z 5	2 2 R129	000 C2	A/E CONSTRUCTION /OTHER NON 8 A 3 6 J 01B 2 B J 1 L											20																	
BREMERTON			WASHINGTON			752806 0300 48																										
474-82 CD734	D C Z 1	2 2 R211	000 C2	ARCHITECT/ENGINEER - GENERAL 8 A 3 6 J 01B 2 B J 1 A											45																	
474-83-C4772	D C Z 1	2 2 R211	000 C2	ARCHITECT-ENGINEER SERVICES 8 A 3 6 J 01B 2 B J 1 F											47																	
LOCATION TOTAL			2			93																										
CONTRACTOR TOTAL			5			314																										
PALO ALTO			CALIFORNIA			091937 5090 05																										
039-83-C0417	B C A 1	2 2 AC64	000 A7	RDTE/ELECTRONICS AND COMMUNI 8 A 3 5 J 11 5 B U 1 E											49																	
YUMA			ARIZONA			079947 1260 03																										
001-82-C0050	B C C 1	2 2 R529	000 S1	STUDIES/SCIENTIFIC DATA 8 A 7 5 J 1013 2 B U 1 A											104																	
LA JOLLA			CALIFORNIA			079947 3430 05																										
001-80-C0057	B C Z 5	2 2 AD94	000 S1	RDTE/OTHER DEFENSE 8 A 8 5 J 11 5 B U 1 L											35																	
001-82-C0056	B C Z 5	2 2 AD94	000 S1	RDTE/OTHER DEFENSE 8 A 7 5 J 11 5 B U 1 B											190																	
001-82-C0169	B C Z 5	2 2 AD94	000 S1	RDTE/OTHER DEFENSE 8 A 6 5 J 11 5 B U 1 F											170																	
001-82-C0259	B C Z 5	2 2 AD94	000 S1	RDTE/OTHER DEFENSE 8 A 6 5 J 11 5 B U 1 D											129																	
001-82-C0259	B C Z 5	2 2 AD92	000 S1	RDTE/OTHER DEFENSE 8 A 6 5 J 11 5 B U 1 I											69																	
001-82-C0271	B C Z 5	2 2 AD94	000 S1	RDTE/OTHER DEFENSE 8 A 6 5 J 11 5 B U 1 D											141																	
001-82-C0271	B C Z 5	2 2 AD94	000 S1	RDTE/OTHER DEFENSE 8 A 7 5 J 11 5 B U 1 H											159																	
001-83-C0057	B C Z 5	2 2 AD92	000 S1	RDTE/OTHER DEFENSE 8 A 3 5 J 11 5 A U 1 C											487																	
001-83-C0103	B C Z 5	2 2 AD92	000 S1	RDTE/OTHER DEFENSE 8 A 3 5 J 11 5 A U 1 C											625																	
001-83-C0170	B C Z 5	2 2 AD94	000 S1	RDTE/OTHER DEFENSE 8 A 3 5 J 11 5 A U 1 F											500																	
001-83-C0170	B C Z 5	2 2 AD94	000 S1	RDTE/OTHER DEFENSE 8 A 6 5 J 11 5 B U 1 I											70																	
001-83-C0240	B C Z 5	2 2 AD94	000 S1	RDTE/OTHER DEFENSE 8 A 3 5 J 11 5 B U 1 H											50																	
001-83-C0281	B C Z 5	2 2 AD94	000 S1	RDTE/OTHER DEFENSE 8 A 3 5 J 11 5 B U 1 I											30																	
001-83-C0336	B C Z 5	2 2 AD94	000 S1	RDTE/OTHER DEFENSE 8 A 3 5 J 11 5 B U 1 I											190																	
001-83-C0392	B C Z 5	2 2 AD95	000 S1	RDTE/OTHER DEFENSE 8 A 3 5 J 11 5 B U 1 I											156																	
LOCATION TOTAL			15			3,015																										
SAN DIEGO			CALIFORNIA			079947 6060 05																										
001-80-C0304	B C Z 5	2 2 AD94	000 S1	RDTE/OTHER DEFENSE 8 A 6 5 J 11 5 B U 1 C											212																	
001-83-C0095	B C Z 5	2 2 AD92	000 S1	RDTE/OTHER DEFENSE 8 A 3 5 J 11 5 B U 1 B											130																	
9628-82-C0081	A C Z 5	2 2 AJ12	000 S1	RDTE/GENERAL SCIENCES AND TE 8 A 7 5 J 11 5 B U 1 L											266																	
9628-82-C0081	B C Z 5	2 2 AJ11	000 S1	RDTE/GENERAL SCIENCES AND TE 8 A 7 5 J 11 5 B U 1 C											114																	
LOCATION TOTAL			4			728																										
ALBUQUERQUE			NEW MEXICO			079947 0030 32																										
001-80-C0057	B C Z 5	2 2 AD94	000 S1	RDTE/OTHER DEFENSE 8 A 6 5 J 11 5 B U 1 E											348																	
001-83-C0126	B C Z 5	2 2 AD94	000 S1	RDTE/OTHER DEFENSE 8 A 3 5 J 11 5 B U 1 D											175																	
002-82-C9031	B C A 5	2 2 AD92	000 S1	RDTE/OTHER DEFENSE 8 A 7 5 J 11 5 B U 1 I											46																	
002-82-C0031	B C A 5	2 2 AD92	000 S1	RDTE/OTHER DEFENSE 8 A 6 5 J 11 5 B U 1 I											28																	
LOCATION TOTAL			4			597																										

S M
V O 1111
C N 5555 AAAA

S CUBED
I E OKF48 0218
I I OKF48 0354

S CUBED
I F 02D30 0445

S D C COLD STOR
4 C 00137 8018
4 K 00137 8001
4 L 00137 8007
4 L 00137 8010
4 A 00137 8012
4 B 00137 8015
4 C 00137 8007
4 D 00137 8021
4 E 00137 8025
4 F 00137 8029
4 G 00137 8030
4 H 00137 8034
4 I 00137 8038

S D C INTEGRATE
2 L LF130 0155
2 L LF130 0165
2 L LF130 0168
2 A LF130 0212
2 E LF130 0666
2 I LF130 0957
2 I LF130 1166
2 I LF130 1195
2 I LF130 1271
2 I LF130 1272
2 I LF130 0984
2 A LF130 0184
2 A LF130 0215
2 A LF130 0251
2 A LF130 0292
2 A LF130 0297
2 C LF130 0415
2 C LF130 0417
2 C LF130 0419
2 C LF130 0466
2 C LF130 0504
2 D LF130 0369
2 D LF130 0386

22 22222 5 7 9 9 1 1 1 1 1 1 1 3 2 2 2
 BB CCCCC 3 A C 8 999 C D 10A 10B 10C 11 DESCRIPTION OF COMDTY/SRVC 2 3 4 5 6 1717 8 9 A 0 1 3 20 15 15 15 15

IPC613 ALPH.

ICES INC	SAN DIEGO				CALIFORNIA				015374	6060	05											
-83-C0094	B	C	Z	I	2	2	R414	000	C9E	MGT SERVICES/SYSTEMS ENGINEER	8	A	4	5	B	1013	1	B	U	1	B	10
-83-C0094	B	C	Z	I	2	2	R414	000	C9E	MGT SERVICES/SYSTEMS ENGINEER	8	A	4	5	B	1013	1	B	U	1	C	10
-83-C0094	B	C	Z	I	2	2	R414	000	C9E	MGT SERVICES/SYSTEMS ENGINEER	8	A	4	5	B	1013	1	B	U	1	C	10
-83-C0094	B	C	Z	I	2	2	R414	000	C9E	MGT SERVICES/SYSTEMS ENGINEER	8	A	4	5	B	1013	1	B	U	1	C	10
-83-C0094	B	C	Z	I	2	2	R414	000	C9E	MGT SERVICES/SYSTEMS ENGINEER	8	A	4	5	B	1013	1	B	U	1	C	10
-83-C0094	B	C	Z	I	2	2	R414	000	C9E	MGT SERVICES/SYSTEMS ENGINEER	8	A	4	5	B	1013	1	B	U	1	D	142
-83-C0094	B	C	Z	I	2	2	R414	000	C9E	MGT SERVICES/SYSTEMS ENGINEER	8	A	4	5	B	1013	1	B	U	1	D	25
-83-C0094	B	C	Z	I	2	2	R414	000	C9E	MGT SERVICES/SYSTEMS ENGINEER	8	A	4	5	B	1013	1	B	U	1	D	84
-83-C0094	B	C	Z	I	2	2	R414	000	C9E	MGT SERVICES/SYSTEMS ENGINEER	8	A	4	5	B	1013	1	B	U	1	C	29
-83-C0094	B	C	Z	I	2	2	R414	000	C9E	MGT SERVICES/SYSTEMS ENGINEER	8	A	4	5	B	1013	1	B	U	1	D	75
-83-C0094	B	C	Z	I	2	2	R414	000	C9E	MGT SERVICES/SYSTEMS ENGINEER	8	A	4	5	B	1013	1	B	U	1	D	49
-83-C0094	B	C	Z	I	2	2	R414	000	C9E	MGT SERVICES/SYSTEMS ENGINEER	8	A	4	5	B	1013	1	B	U	1	D	42
-83-C0094	B	C	Z	I	2	2	R414	000	C9E	MGT SERVICES/SYSTEMS ENGINEER	8	A	7	5	B	1013	1	B	U	1	E	5,000
-83-C0094	B	C	Z	I	2	2	R414	000	C9E	MGT SERVICES/SYSTEMS ENGINEER	8	A	3	5	B	1013	1	B	U	1	F	70
-83-C0094	B	C	Z	I	2	2	R414	000	C9E	SYSTEMS ENGINEERING SERVICES	8	A	7	5	B	1013	1	B	U	1	C	40
-83-C0094	B	C	Z	I	2	2	R414	000	C9E	SYSTEMS ENGINEERING SERVICES	8	A	3	5	B	1013	1	B	U	1	E	91
-83-C0094	B	C	Z	I	2	2	R414	000	C9E	SYSTEMS ENGINEERING SERVICES	8	A	3	5	B	1013	1	B	U	1	E	111
-83-C0094	B	C	Z	I	2	2	R414	000	C9E	SYSTEMS ENGINEERING SERVICES	8	A	3	5	B	1013	1	B	U	1	F	70
-83-C0094	B	C	Z	I	2	2	R414	000	C9E	SYSTEMS ENGINEERING SERVICES	8	A	3	5	B	1013	1	B	U	1	G	91
-83-C0094	B	C	Z	I	2	2	R414	000	C9E	SYSTEMS ENGINEERING SERVICES	8	A	3	5	B	1013	1	B	U	1	G	80
-83-C0094	B	C	Z	I	2	2	R414	000	C9E	SYSTEMS ENGINEERING SERVICES	8	A	7	5	B	1013	1	B	U	1	G	31
-83-C0094	B	C	Z	I	2	2	R414	000	C9E	SYSTEMS ENGINEERING SERVICES	8	A	7	5	B	1013	1	B	U	1	G	47
-83-C0094	B	C	Z	I	2	2	R414	000	C9E	SYSTEMS ENGINEERING SERVICES	8	A	4	5	B	1013	1	B	U	1	H	65
-83-C0094	B	C	Z	I	2	2	R414	000	C9E	SYSTEMS ENGINEERING SERVICES	8	A	4	5	B	1013	1	B	U	1	H	66
-83-C0094	B	C	Z	I	2	2	R414	000	C9E	SYSTEMS ENGINEERING SERVICES	8	A	4	5	B	1013	1	B	U	1	H	90
-83-C0094	B	C	Z	I	2	2	R414	000	C9E	SYSTEMS ENGINEERING SERVICES	8	A	4	5	B	1013	1	B	U	1	I	53
-83-C0094	B	C	Z	I	2	2	R414	000	C9E	SYSTEMS ENGINEERING SERVICES	8	A	4	5	B	1013	1	B	U	1	I	45
-83-C0094	B	C	Z	I	2	2	R414	000	C9E	SYSTEMS ENGINEERING SERVICES	8	A	4	5	B	1013	1	B	U	1	I	73
-83-C0094	B	C	Z	I	2	2	R414	000	C9E	SYSTEMS ENGINEERING SERVICES	8	A	4	5	B	1013	1	B	U	1	I	42
-83-C0094	B	C	Z	I	2	2	R414	000	C9E	SYSTEMS ENGINEERING SERVICES	8	A	4	5	B	1013	1	B	U	1	H	67
-83-C0094	B	C	Z	I	2	2	R414	000	C9E	MGT SERVICES/SYSTEMS ENGINEER	8	A	3	5	B	1013	1	B	U	1	L	67
-83-C0094	B	C	Z	I	2	2	R414	000	C9E	SYSTEMS ENGINEERING SERVICES	8	A	7	5	B	1013	1	B	U	1	C	45
-83-C0094	B	C	Z	I	2	2	R414	000	C9E	SYSTEMS ENGINEERING SERVICES	8	A	6	5	B	1013	1	B	U	1	D	51
LOCATION TOTAL					56				8,766													

S M
 V O 111
 C N 55555 AA
 S D C INTEGRA
 2 I MF103 166
 2 I MF103 167
 2 I MF103 168
 2 I MF103 169
 2 I MF103 170
 2 H MF103 144
 2 L MF103 111
 2 A MF103 115
 2 B MF103 120
 2 G MF103 141
 2 H MF103 150
 2 I MF103 168
 2 A MF103 116
 2 A MF103 118
 2 B MF103 119
 2 E MF103 129
 2 H MF103 150
 2 I MF103 167
 S D C INTEGRA
 1 E OZD10 020
 2 H RA100 060
 2 H RA100 060
 S D C INTEGRA
 2 I RA100 106

ICES INC	SANTA MONICA				CALIFORNIA				015374	6360	05											
01-82-C0413	B	C	A	1	2	2	Y181	000	A7	CONSTRUCTION/R&D - GOCO FACI	8	A	7	5	A	1001	5	A	U	2	A	92
01-83-D0009	B	C	A	1	2	2	Y181	000	A7	CONSTRUCTION/R&D - GOCO FACI	8	A	3	5	A	1001	5	A	R	2	I	45
01-83-D0009	B	C	A	1	2	2	Y181	000	A7	CONSTRUCTION/R&D - GOCO FACI	8	A	3	5	A	1001	5	A	R	2	I	700
LOCATION TOTAL					3				835													

S D C INTEGRA
 2 H RA100 060
 2 I RA100 106

ICES INC	FREDERICKSBURG				VIRGINIA				015374	1620	47											
21-80-DA209	C	C	C	5	2	2	R399	000	C9E	OTHER ADP SERVICES	8	A	6	5	A	1001	5	B	Y	2	E	34
21-82-CA132	C	C	C	5	2	2	R599	000	A2	OTHER SPECIAL STUDIES AND AN	8	A	7	5	A	1001	5	A	U	2	L	100
21-82-CA132	C	C	C	5	2	2	R599	000	A2	OTHER SPECIAL STUDIES AND AN	8	A	7	5	A	1001	5	A	U	2	A	70
21-82-CA132	C	C	C	5	2	2	R599	000	A2	OTHER SPECIAL STUDIES AND AN	8	A	7	5	A	1001	5	A	U	2	C	100
21-82-CA132	C	C	C	5	2	2	R599	000	A2	OTHER SPECIAL STUDIES AND AN	8	A	7	5	A	1001	5	A	U	2	E	250
21-82-DA032	C	C	C	5	2	2	R399	000	C9E	OTHER ADP SERVICES	8	A	4	5	A	1001	5	B	U	2	H	27
21-82-DA032	C	C	C	5	2	2	R399	000	C9E	OTHER ADP SERVICES	8	A	4	5	A	1001	5	B	U	2	H	35

S D D MAGNETI
 1 G OAH01 166
 1 D OAH01 099
 S D M CORP
 1 H OAB07 498
 1 I OAB07 647
 1 I OAB07 625
 3 H OFH02 462

12 22 22222 5 7 9 9 1 1 1 1 1 1 1 9 2 2 2
 AA BB CCCCC 3 A C 8 999 C D 10A 10B 10C 11 DESCRIPTION OF CMDTY/SRVC 2 3 4 5 6 1717 8 9 A 0 1 3 24 25 26 27 28 29 30

SERVICES INC		FREDERICKSBURG				VIRGINIA				015374	1620	47							
21-82-DA032	C C C 5	2 2	R399	000	C9E	OTHER ADP SERVICES	8	A	4	5	A	1001	5	B	U	2	1		99
21-82-DA032	C C C 5	2 2	R399	000	C9E	OTHER ADP SERVICES	8	A	4	5	A	1001	5	B	U	2	1		121
21-82-DA032	C C C 5	2 2	R399	000	C9E	OTHER ADP SERVICES	8	A	4	5	A	1001	5	B	U	2	1		75
21-82-DA032	C C C 5	2 2	R399	000	C9E	OTHER ADP SERVICES	8	A	4	5	A	1001	5	B	U	2	1		217
21-82-DA032	C C C 5	2 2	R399	000	C9E	OTHER ADP SERVICES	8	A	4	5	A	1001	5	B	U	2	1		169
21-82-DA032	C C C 5	2 2	R399	000	C9E	OTHER ADP SERVICES	8	A	4	5	A	1001	5	B	U	2	1		118
21-82-DA095	C C C 5	2 2	R399	000	C9E	OTHER ADP SERVICES	8	A	4	5	A	1001	5	B	U	2	D		45
21-82-DA143	C C C 5	2 2	R399	000	C9E	OTHER ADP SERVICES	8	A	4	5	A	1001	5	B	U	2	L		103
21-82-DA143	C C C 5	2 2	R399	000	C9E	OTHER ADP SERVICES	8	A	4	5	A	1001	5	B	U	2	A		35
21-82-DA143	C C C 5	2 2	R399	000	C9E	OTHER ADP SERVICES	8	A	4	5	A	1001	5	B	U	2	B		29
21-82-DA143	C C C 5	2 2	R399	000	C9E	OTHER ADP SERVICES	8	A	4	5	A	1001	5	B	U	2	F		53
21-82-DA143	C C C 5	2 2	R399	000	C9E	OTHER ADP SERVICES	8	A	4	5	A	1001	5	B	U	2	G		29
21-82-DA143	C C C 5	2 2	R399	000	C9E	OTHER ADP SERVICES	8	A	4	5	A	1001	5	B	U	2	I		34
21-82-DA209	C C C 5	2 2	R399	000	C9E	OTHER ADP SERVICES	8	A	4	5	A	1001	5	B	Y	2	A		40
21-83-CA010	B C C 5	2 2	R413	000	A5	MGT SERVICES/SPECIFICATIONS	8	A	3	5	A	1001	5	A	U	2	A		120
21-83-CA010	B C C 5	2 2	R413	000	A5	MGT SERVICES/SPECIFICATIONS	8	A	7	5	A	1001	5	A	U	2	B		80
21-83-CA010	B C C 5	2 2	R413	000	A5	MGT SERVICES/SPECIFICATIONS	8	A	7	5	A	1001	5	A	U	2	E		140
21-83-DA143	C C C 5	2 2	R399	000	C9E	OTHER ADP SERVICES	8	A	4	5	A	1001	5	B	U	2	H		159
21-83-DA143	C C C 5	2 2	R399	000	C9E	OTHER ADP SERVICES	8	A	4	5	A	1001	5	B	U	2	H		41
LOCATION TOTAL		26				2,423													

S M
 V O 1111
 C N 5555 AAAA

S D P INC
 2 I LF130 1141
 2 E LF130 0752

S D S CONSTRUCT
 2 I C2472 B128
 2 I C2472 B172
 2 I C2472 B134
 2 I C2472 B161
 2 I C2472 B174

S E A & CONSULT
 2 I C2474 Y737
 2 I C2474 Y798

S E A INC
 2 I MC201 0103

S E B
 1 L OJA76 0356

S E B CO CONSTRU
 2 I C2470 NY35

S E B N
 2 K NA111 0008

S E S I
 1 E OJA37 1138
 1 H OJA37 1386

S E S LAWN SERVI
 2 E C2470 K868

S F A CORP
 3 J OJA20 0002

S F K STEEL & SL
 3 L OHM02 0049

SERVICES INC		MCLEAN				VIRGINIA				015374	2630	47							
00-80-C0013	B C Z 5	2 2	R302	000	A7	ADP SYSTEMS DEVELOPMENT AND	8	A	6	5	B	1013	2	A	U	2	E		8,278
89-80-C0003	B C C 5	2 2	R302	000	S1	ADP SYSTEMS DEVELOPMENT AND	8	A	7	5	B	1013	3	A	U	1	D		54
89-80-C0003	B C C 5	2 2	R302	000	S1	ADP SYSTEMS DEVELOPMENT AND	8	A	7	5	B	1013	3	A	U	1	E		197
LOCATION TOTAL		3				9,018													

SERVICES INC		NORFOLK				VIRGINIA				015374	2870	47							
189-80-C0003	B C C 1	2 2	R302	000	S1	ADP SYSTEMS DEVELOPMENT & PR	8	A	7	5	B	1013	3	A	U	1	G		65

S F K STEEL & SL
 3 L OHM02 0049

SERVICES INC		VIRGINIA BEACH				VIRGINIA				015374	4050	47							
189-80-C0003	B C C 1	2 2	R302	000	S1	ADP SYSTEMS DEVELOPMENT AND	8	A	7	5	B	1013	3	A	U	1	C		262
189-80-C0003	B C C 1	2 2	R302	000	S1	ADP SYSTEMS DEVELOPMENT & PR	8	A	7	5	B	1013	3	A	U	1	G		43
LOCATION TOTAL		2				330													
CONTRACTOR TOTAL		91				21,440													

SERVICES INC		COPIAGUE				NEW YORK				030858	1770	33							
01-81-C0631	B C A 1	1 2	6105	CMC	A2	MOTORS ELECTRICAL	8	A	9	3	J	0000	0	J	1	F			307
01-83-C0460	B C A 1	1 2	6105	CMC	A2	MOTORS ELECTRICAL	8	A	3	5	J	01B	1	B	J	1	C		38
LOCATION TOTAL		2				8													

SERVICES INC		WOBBURN				MASS				752814	3360	22								
807-82-C0074	B C A 5	2 2	5820	000	A7	RADIO TV EQUIPMENT EXCEPT	A1	8	A	9	6	J	01B	1	B	J	1	H		947
807-82-C0074	B C A 5	2 2	5820	000	A7	RADIO TV EQUIPMENT EXCEPT	A1	8	A	6	6	J	01B	1	B	J	1	I		154
807-83-CB142	B C A 5	2 2	5411	000	A7	RIGID WALL SHELTERS	8	A	3	4	J	01B	1	B	J	1	I		1,003	
806-83-C0702	B C A 5	2 2	5815	000	A7	TELETYPE AND FACSIMILE EQUIP	8	A	3	5	J	1013	4	B	J	1	H		220	
LOCATION TOTAL		4				1,283														

1
 22 22222 5 7 9 9 1 1 1 1 1 1 1 9 2 2 2
 BB CCCC 3 A C 8 999 C D 10A 10B 10C 11 DESCRIPTION OF CMDTY/SRVC 2 3 4 5 6 1717 8 9 A D 1 3 24 \$\$\$\$(1000)

SHERMAN OAKS		CALIFORNIA		004885	6560	05										
1-82-C0412	B C Z 1	2 2	R527	000 A7	RECREATION STUDIES	8 A 6 5 J 11	5 B	U 1 H						75		
1-83-C0226	B C Z 1	2 2	R414	000 A7	MGT SERVICES/SYSTEMS ENGINEE	8 A 3 5 J 1001	5 B	U 1 E						108		
LOCATION TOTAL		2				184										
NEWPORT		RI		035053	0380	40										
2-82-C2714	D C E 1	2 2	Z141	000 C2	MAINT-REPAIR-ALTER/HOSPITALS	8 A 8 4 J 01B	1 B	J 1 G						50		
2-83-C1786	D C E 1	2 2	Z131	000 C2	MAINT-REPAIR-ALTER/SCHOOLS	8 A 3 4 J 01B	1 B	J 1 I						209		
2-83-C2700	D C E 1	2 2	Z149	000 C2	MAINT-REPAIR-ALTER/OTHER HOS	8 A 3 4 J 01B	1 B	J 1 I						52		
2-83-C2788	B C E 1	2 2	Z161	000 C2	MAINT-REPAIR-ALTER/FAMILY HO	8 A 3 4 J 01B	1 B	J 1 I						69		
2-83-C7916	D C E 1	2 2	Z181	000 C2	MAINT-REPAIR-ALTER/R&D GOCO	8 A 3 4 J 01B	1 B	J 1 I						40		
LOCATION TOTAL		5				420										
FALLON		NEVADA		016932	0170	29										
4-81-C8414	D C Z 1	2 2	R119	000 C2	A/E CONSTRUCTION /OTHER BUI	8 A 8 6 J 01B	2 B	J 1 F						162		
4-81-C8414	D C Z 1	2 2	R119	000 C2	A/E CONSTRUCTION /OTHER BUI	8 A 8 6 J 01B	2 B	J 1 H						54		
LOCATION TOTAL		2				216										
SAN DIEGO		CALIFORNIA		022461	6060	05										
4-83-C0136	B C Z 1	2 2	AD91	000 S1	RDTE/OTHER DEFENSE	8 A 3 5 J 11	5 B	J 1 E						55		
GERMANY		044147		0000	GY											
6-83-C0384	B C Z 5	3 2	Z199	000 C2	MAINT-REPAIR-ALTER/MISCELLAN	7 9 3 5 L 06	1 B	J 1 F						14		
ITALY		093114		0000	IT											
5-83-C1226	C C Z 5	2 2	Y119	000 C2	CONSTRUCTION/OTHER ADMIN & S	7 9 3 3 L 0000 0								91		
ITALY		001757		0000	IT											
1-82-C0041	B C Z 5	3 2	J019	000 A3	MAINT-REPAIR OF EQ/SHIPS-SML	7 9 4 5 L 06	1 B	J 1 J						50		
GERMANY		090933		0000	GY											
7-83-C0473	B C Z 5	2 2	5810	000 A7	COMMUNICATIONS SECURITY EQUI	7 9 3 5 L 06	2 B	J 1 E						419		
7-83-C0473	B C Z 5	2 2	5810	000 A7	COMMUNICATIONS SECURITY EQUI	7 9 7 5 L 06	2 B	J 1 H						88		
LOCATION TOTAL		2				361										
LOUISVILLE		KENTUCKY		058839	2280	18										
0-81-C3311	B C C 5	2 2	S208	000 S1	LANDSCAPING - GROUNDSKEEPING	8 A 8 4 J 01B	1 B	J 1 D						37		
SHEPPARD AFB		TEXAS		076676	7260	44										
2-82-C0007	E C C 5	2 2	T099	000 S1	OTHER PHOTOGRAPHIC MAPPING P	8 A 6 4 J 01B	1 B	J 1 J						831		
PENSACOLA		FLORIDA		031863	2860	10										
1-83-C0030	B C B 5	2 2	9515	000 B1	PLATE SHEET AND STRIP IRON	A 8 4 3 5 J 02	1 B	J 1 L						44		

22 2222 5 7 9 9 1 1 1 1 1 1 1 9 2 2 2
 BB CCCC 3 A C 8 999 C D 10A 10B 10C 11 DESCRIPTION OF CMDTY/SRVC 2 3 4 5 6 1717 8 9 A 0 1 3 24 \$\$\$135,000

83-C2439 SENECA FALLS NEW YORK 752865 7770 33
 B C A 1 2 2 3416 000 B9 LATHES 8 A 3 5 J 1026 1 B J 1 E 230

83-C0903 CERRITOS CALIFORNIA 002787 1192 05
 B C A 5 2 2 5330 000 C9E PACKING AND GASKET MATERIALS 6 A 3 5 J 1013 5 B J 1 K 40

83-C2613 SANTA FE SPRINGS CALIFORNIA 002787 6340 05
 B C A 5 2 2 9390 000 C9E MISC FABRICATED NONMETALLIC 6 A 3 4 J 01B 1 B J 1 G 25
 83-C2613 B C A 5 2 2 9390 000 C9E MISC FABRICATED NONMETALLIC 6 A 6 4 J 01B 1 B J 1 H 25
 LOCATION TOTAL 2 50
 CONTRACTOR TOTAL 3 90

INC CORPUS CHRISTI TEXAS 090045 1760 44
 83-C9335 D C Z 1 2 2 R211 000 C2 ARCHITECT/ENGINEER - GENERAL 8 A 3 4 J 01B 2 B J 1 C 29

INC KELLY AFB TEXAS 090045 4100 44
 82-DO112 A C Z 5 2 2 R211 000 C2 ARCHITECT/ENGINEER - GENERAL 8 A 4 6 J 01B 2 B J 1 F 25

INC RANDOLPH AFB TEXAS 090045 6490 44
 82-DO112 A C Z 5 2 2 R211 000 C2 ARCHITECT/ENGINEER - GENERAL 8 A 4 4 J 01B 2 B J 1 C 26

CONTRACTOR TOTAL 3 83

UG CO AUBURN NEW YORK 077243 0400 33
 83-CB444 B C A 5 2 2 2925 000 A1B ENGINE ELECTRICAL SYS COMPS 8 A 3 3 A 0000 0 J 1 G 125
 83-CA500 B C A 5 2 2 2920 000 C9E ENGINE ELECTRICAL SYS COMPS 8 A 3 5 J 1015 1 B J 1 C 54
 83-CA802 B C A 5 2 2 2925 000 C9E ENGINE ELECTRICAL SYS COMPS 8 A 3 5 C 1015 1 B J 1 F 73
 83-CA865 B C A 5 2 2 2925 000 A1B ENGINE ELECTRICAL SYS COMPS 8 A 3 5 A 1015 1 B J 1 H 100
 LOCATION TOTAL 4 352

83-C0024 AUBURN NEW YORK 015699 0400 33
 C C A 1 2 2 2925 000 A1B ENGINE ELECTRICAL SYS COMPS 8 A 3 5 A 1015 5 B J 1 L 25

CHITECTURE SAN DIEGO CALIFORNIA 033041 6060 05
 79-C5504 D C Z 1 2 2 R111 000 C2 A/E CONSTRUCTION /ADMIN & S 8 A 8 6 J 01B 2 B J 1 F 40
 79-C5504 D C Z 1 2 2 R111 000 C2 A/E CONSTRUCTION /ADMIN & S 8 A 6 5 J 17B 2 B J 1 E 32
 81-C8753 D C Z 1 2 2 R119 000 C2 A/E CONSTRUCTION /OTHER BUI 8 A 8 6 J 01B 2 B J 1 E 33
 81-C8753 D C Z 1 2 2 R119 000 C2 A/E CONSTRUCTION /OTHER BUI 8 A 8 6 J 01B 2 B J 1 E 161
 81-C8753 D C Z 1 2 2 R119 000 C2 A/E CONSTRUCTION /OTHER BUI 8 A 8 6 J 01B 2 B J 1 G 54
 81-C8753 D C Z 1 2 2 R119 000 C2 A/E CONSTRUCTION /OTHER BUI 8 A 8 6 J 01B 2 B J 1 I 63
 81-C8753 D C Z 1 2 2 R119 000 C2 A/E CONSTRUCTION /OTHER BUI 8 A 6 6 J 01B 2 B J 1 I 35
 LOCATION TOTAL 7 398

S M
 V O 1111 21
 C N 55555 AAAA AA

S G W INC
 1 I 0AA09 1894 DA

S H E CORP
 1 H 0ZD04 2307 MC

S I A B GMBH
 1 E OJA02 0191 DA
 1 G OJA02 0237 DA
 1 G OJA06 0288 DA
 1 I OJA06 0385 DA
 1 I OJA06 0383 DA

S I E GEOSOURCE
 2 H TX200 0040 NE

S I F C O INDUSTR
 2 H PC142 0200 NO

S I M I SRL
 1 K OJA01 0031 DA

S I P A C
 3 I ODE21 0053 F6

S J C ENGINEERING
 2 I C2474 0637 N6

S J FUEL CO INC
 4 L 00600 1342 DL
 4 A 00600 1612 DL

S J L CONSTRUCTIO
 1 I OCA83 0095 DA

S J L INC
 1 L OAD05 0033 GS

1111 222222 22 22222 5 7 9 9 1 1 1 1 1 1 1 9 2 2 2
 AAAA AAAAAA BB CCCCC 3 A C 8 999 C D 10A JOB 10C 11 DESCRIPTION OF CMDTY/SRVC 2 3 4 5 6 1717 8 9 A 0 1 3 24 \$\$\$\$\$\$(000)

S M
V O
C N

ERPRISES BARBERS POINT HAWAII 074933 0050 12
 P333 N62471-82-C2199 A C E 1 2 2 N099 000 C2 INSTALLATION OF EQ/MISCELLAN 8 A 3 4 J 01B 1 A J 1 L 59

S K F
I D C
1 F C
2 A E

ERPRISES HICKAM AFB HAWAII 074933 0355 12
 0051 F64605-82-C0084 A C E 5 2 2 Z244 000 C2 MAINT-REPAIR-ALTER/SEWERAGE 8 A 6 4 J 01B 1 B J 1 L 29

2 J J
2 H P
2 L J

CONTRACTOR TOTAL 2 88

2 L J
2 A J
2 F J

STRUCTION INC CASTLE AFB CALIFORNIA 091997 1140 05
 0067 F04604-83-C0011 E C E 1 2 2 Z199 000 C2 MAINT-REPAIR-ALTER/MISCELLAN 8 A 3 4 J 01B 1 B J 1 G 46

2 H J
2 H J
2 H J

STRUCTION INC FRESNO CALIFORNIA 091997 2530 05
 0022 DAHA04-83-C0035 D C E 1 2 2 Z152 000 C2 MAINT-REPAIR-ALTER/MAINTENAN 8 A 3 4 J 01B 1 B J 1 G 151

3 J O
3 L O
3 E O

0024 DAHA04-83-C0036 E C E 1 2 2 Z199 000 C2 MAINT-REPAIR-ALTER/MISCELLAN 8 A 3 4 J 01B 1 B J 1 G 17

3 J O
3 L O
3 E O

0042 DAHA04-83-C0054 D C E 1 2 2 Z199 000 C2 MAINT-REPAIR-ALTER/MISCELLAN 8 A 3 4 J 01B 1 B J 1 I 154

3 L O
3 E O
3 D O

LOCATION TOTAL 3 483
 CONTRACTOR TOTAL 4 523

MUNICATIONS INC WHITESBORO NEW JERSEY 073192 5005 31
 5188 N00014-82-C2103 B C Z 5 2 2 R599 000 S1 OTHER SPECIAL STUDIES AND AN 8 4 7 5 J 1001 5 B U 1 L 36

4 E O
4 H O
4 G O

5606 N00014-83-C2166 B C Z 5 2 2 7035 000 C9E ADP ACCESSORIAL EQUIP 8 A 3 5 J 1001 5 B U 1 F 60

4 G O
4 I O
4 O O

LOCATION TOTAL 2 96

STRUCTION CO THE WRIGHT PATTERSON AFB OHIO 050437 9610 36
 2 0610 F33601-83-C0317 D C E 5 2 2 Z244 000 C2 MAINT-REPAIR-ALTER/SEWERAGE 8 A 3 4 J 01B 1 B J 1 I 112

S K F
1 A O
3 C O

DUSTRIES INC GLASGOW KENTUCKY 753000 1460 18
 0480 DLA500-83-C1003 B C A 5 2 2 3110 000 C9E BEARINGS ANTIFRICTION UNMOUN 6 A 3 3 C 0000 0 J 1 L 72

3 K O
3 K O
3 C O

0986 DLA500-83-C1154 B C A 5 2 2 3110 000 C9E BEARINGS ANTIFRICTION UNMOUN 6 A 3 3 C 0000 0 J 1 G 54

4 A O
4 K O
4 L O

2238 DLA500-83-C1497 B C A 5 2 2 31 0 000 C9E BEARINGS ANTIFRICTION UNMOUN 6 A 3 3 C 0000 0 J 1 H 83

4 B O
4 J O
4 C O

LOCATION TOTAL 3 209

DUSTRIES INC ALTOONA PA 753000 0075 39
 1511 DAAJ09-83-CB133 B C A 1 2 2 3110 AHA A1C BEARINGS ANTIFRICTION UNMOUN 8 A 3 3 A 0000 0 J 1 E 65

4 C O
4 B O
4 J O

0986 DLA500-83-C1154 B C A 1 2 2 3110 000 C9E BEARINGS ANTIFRICTION UNMOUN 6 A 3 3 C 0000 0 J 1 B 21

4 C O
4 B O
4 E O

143 DLA500-83-C1290 E C A 5 2 2 3110 000 C9E BEARINGS ANTIFRICTION UNMOUN 6 A 3 3 C 0000 0 J 1 D 115

4 E O
4 G O
4 H O

1943 DLA500-83-C1341 B C A 1 2 2 3110 000 C9E BEARINGS ANTIFRICTION UNMOUN 6 A 3 5 B 1015 5 B J 1 F 10

4 G O
4 H O
4 I O

2082 DLA500-83-C1460 E C A 5 2 2 3110 000 C9E BEARINGS ANTIFRICTION UNMOUN 6 A 3 3 C 0000 0 J 1 G 21

4 I O
4 O O
4 I O

LOCATION TOTAL 5 326

DUSTRIES INC KING OF PRUSSIA PA 753000 2488 39
 0070 DAAA08-83-C0056 B C A 5 2 2 1025 EDG A5 GUNS OVER 150 MM THROUGH 200 5 A 3 3 C 0000 0 J 1 A 30

S L C
2 F C
2 I C

0114 DAAA08-83-C0056 B C A 5 2 2 1025 EDG A5 GUNS OVER 150 MM THROUGH 200 5 A 6 3 C 0000 0 J 1 C 3

3
7
11

3507 DAAE07-83-CA297 B C A 5 2 2 2930 EDC A4A ENGINE COOLING SYS COMPS - N 5 A 3 5 A 1015 5 B J 1 B 7

11
95
54

0995 DAAJ09-83-CA297 B C A 5 2 2 3110 AHK A1B BEARINGS ANTIFRICTION UNMOUN 8 A 3 5 A 1015 1 B J 1 C 11

95
54

1131 DAAJ09-83-CA550 B C A 5 2 2 3110 000 A1B BEARINGS ANTIFRICTION UNMOUN 8 A 3 3 A 0000 0 J 1 C 95

54

1219 DAAJ09-83-CA863 B C A 5 2 2 3110 000 A1B BEARINGS ANTIFRICTION UNMOUN 8 A 3 3 A 0000 0 J 1 C 54

111 22222 22 22222 5 7 9 9 1 1 1 1 1 1 1 1 9 2 2 2
 AAAA AAAAAA BB CCCCC 3 A C 8 999 C D 10A 10B 10C 11 DESCRIPTION OF CMDTY/SRVC 2 3 4 5 6 1717 8 9 A 0 1 3 24 \$\$\$\$\$\$(000)

STATES INC		KING OF PRUSSIA				PA		753000 2488 39															
1391	DAAJ09-83-CB036	B	C	A	5	2	2	3110	AHA	A1C	BEARINGS ANTI-FRICTION UNMOUN	8	A	3	3	A	0000	0	J	1	D	26	
1346	DAAK70-83-C0063	C	C	B	5	2	2	AG61	000	S1	RDTE/ENERGY - PETROLEUM	8	A	3	5	A	11	5	B	U	2	D	56
1074	N00014-82-C0342	B	C	Z	1	2	2	AZ11	000	S1	RDTE/OTHER RESEARCH AND DEVE	8	A	7	5	A	11	5	B	U	1	J	27
2224	N00014-83-C0645	B	C	Z	1	2	2	AD91	000	S1	RDTE/OTHER DEFENSE	8	A	3	5	A	11	5	B	U	1	H	59
1249	N00104-82-CK542	B	C	A	1	2	2	3110	000	A3	BEARINGS ANTI-FRICTION UNMOUN	8	A	3	5	A	02	5	B	J	1	J	78
1971	N00140-83-C7149	B	C	Z	1	2	2	AC92	000	S1	RDTE/MISCELLANEOUS HARD GOOD	8	A	3	5	A	11	6	B	U	1	G	6
1835	N00383-83-C0603	B	C	A	1	2	2	3110	BTD	A1B	BEARINGS ANTI-FRICTION UNMOUN	8	A	3	5	A	1015	5	B	J	1	L	170
1041	N00383-83-C0619	B	C	A	1	2	2	3110	000	A1B	BEARINGS ANTI-FRICTION UNMOUN	8	E	3	5	A	1015	5	B	J	1	L	17
1949	N00383-83-C6260	B	C	A	1	2	2	3110	AHJ	A1A	BEARINGS ANTI-FRICTION UNMOUN	8	A	3	5	A	1015	5	B	J	1	A	300
1620	N00383-83-C6667	B	C	A	1	2	2	3110	BTF	A1B	BEARINGS ANTI-FRICTION UNMOUN	8	A	3	5	A	1015	5	B	J	1	F	29
1452	N00383-83-C6905	B	C	A	1	2	2	3110	BTD	A1B	BEARINGS ANTI-FRICTION UNMOUN	8	A	3	5	A	1015	1	B	J	1	H	53
1862	N00383-83-C6907	B	C	A	1	2	2	3110	BTF	A1B	BEARINGS ANTI-FRICTION UNMOUN	8	A	3	5	A	1015	1	B	J	1	H	52
1936	N00383-83-C6970	B	C	A	1	2	2	3110	BTF	A1B	BEARINGS ANTI-FRICTION UNMOUN	8	A	3	5	A	1015	1	B	J	1	H	57
1932	N00383-83-C6971	B	C	A	1	2	2	3110	BJJ	A1B	BEARINGS ANTI-FRICTION UNMOUN	8	A	3	5	A	1015	1	B	J	1	H	57
1232	F41608-82-CA549	B	C	A	5	2	2	3110	BTD	A1B	BEARINGS ANTI-FRICTION UNMOUN	8	A	2	5	A	02	5	A	J	1	J	53
1312	F41608-82-CC568	B	C	A	5	2	2	3110	BTD	A1B	BEARINGS ANTI-FRICTION UNMOUN	8	A	3	5	A	1015	1	B	J	1	J	74
1788	F41608-82-DA108	B	C	A	5	2	2	3110	BSJ	A1B	BEARINGS ANTI-FRICTION UNMOUN	8	A	4	5	A	1015	1	B	J	1	L	127
2402	F41608-83-CA433	B	C	A	5	2	2	3110	BTD	A1B	BEARINGS ANTI-FRICTION UNMOUN	8	A	3	5	A	1015	5	A	J	2	E	673
2090	F41608-83-CA505	B	C	A	5	2	2	3110	BTD	A1B	BEARINGS ANTI-FRICTION UNMOUN	8	A	3	5	A	1015	5	B	J	1	D	408
3570	F41608-83-CA903	B	C	A	5	2	2	3110	BTD	A1B	BEARINGS ANTI-FRICTION UNMOUN	8	A	3	5	A	1015	1	B	J	1	I	108
1590	DLA500-83-C1310	B	C	A	5	2	2	3110	000	C9E	BEARINGS ANTI-FRICTION UNMOUN	6	A	3	5	A	1015	1	B	J	1	E	34
2148	DLA500-83-C1475	D	C	A	5	2	2	3110	000	C9E	BEARINGS ANTI-FRICTION UNMOUN	6	A	3	3	C	0000	0	J	1	G	27	
LOCATION TOTAL						28		4,242															

STATES INC		PHILADELPHIA				PA		753000 4005 39															
1852	F09603-83-C3470	B	C	A	5	2	2	3110	ATL	A7	BEARINGS ANTI-FRICTION UNMOUN	8	A	3	5	C	1015	1	B	J	1	C	78
0415	F41608-82-CC469	B	C	A	5	2	2	3110	BTD	A1B	BEARINGS ANTI-FRICTION UNMOUN	8	A	3	5	A	1015	1	B	J	1	K	189
0400	F41608-82-CC563	B	C	A	5	2	2	3110	BTD	A1B	BEARINGS ANTI-FRICTION UNMOUN	8	A	3	5	A	1015	1	B	J	1	K	320
0393	F41608-82-CC575	B	C	A	5	2	2	3110	BTD	A1B	BEARINGS ANTI-FRICTION UNMOUN	8	A	3	5	A	1015	1	B	J	1	K	171
1905	F41608-83-CA479	B	C	A	5	2	2	3110	BTD	A1B	BEARINGS ANTI-FRICTION UNMOUN	8	A	3	5	A	1015	1	B	J	1	C	219
0308	DLA500-83-C0030	B	C	A	5	2	2	3110	000	C9E	BEARINGS ANTI-FRICTION UNMOUN	6	A	3	5	A	1015	1	B	J	1	K	133
0278	DLA500-83-C0065	B	C	A	5	2	2	3110	000	C9E	BEARINGS ANTI-FRICTION UNMOUN	6	A	3	5	A	01A	1	B	J	1	K	161
0540	DLA500-83-C0088	B	C	A	5	2	2	3110	000	C9E	BEARINGS ANTI-FRICTION UNMOUN	6	A	3	5	A	1015	5	B	J	1	L	241
0983	DLA500-83-C0670	C	C	A	5	2	2	3110	000	C9E	BEARINGS ANTI-FRICTION UNMOUN	6	A	3	5	A	1013	5	B	J	1	B	31
0037	DLA500-83-C0750	C	C	A	5	2	2	3110	000	C9E	BEARINGS ANTI-FRICTION UNMOUN	6	A	3	5	A	1015	5	B	J	1	J	36
0991	DLA500-83-C1099	B	C	A	5	2	2	3110	000	C9E	BEARINGS ANTI-FRICTION UNMOUN	6	A	3	5	C	1015	5	B	J	1	B	153
0907	DLA500-83-C1107	B	C	A	5	2	2	3110	000	C9E	BEARINGS ANTI-FRICTION UNMOUN	6	A	3	5	A	1015	5	B	J	1	B	119
1589	DLA500-83-C1327	B	C	A	5	2	2	3110	000	C9E	BEARINGS ANTI-FRICTION UNMOUN	6	A	3	5	A	1015	1	B	J	1	E	155
1944	DLA500-83-C1342	B	C	A	5	2	2	3110	000	C9E	BEARINGS ANTI-FRICTION UNMOUN	6	A	3	5	A	1015	1	B	J	1	F	159
2267	DLA500-83-C1502	B	C	A	5	2	2	3110	000	C9E	BEARINGS ANTI-FRICTION UNMOUN	6	A	3	5	B	1015	5	B	J	1	H	62
2696	DLA500-83-C1590	B	C	A	5	2	2	3110	000	C9E	BEARINGS ANTI-FRICTION UNMOUN	6	A	3	5	B	1015	5	B	J	1	I	85
LOCATION TOTAL						17		2,518															
CONTRACTOR TOTAL						53		7,295															

CONSTRUCTION & REMODELING INC		JACKSONVILLE				FLORIDA		091192 1740 10															
D357	N62467-82-C2549	A	C	E	5	2	2	Z222	000	C2	MAINT-REPAIR-ALTER/HWYS-ROAD	4	6	3	5	J	17B	7	B	J	1	D	116
D378	N62467-82-C2549	D	C	E	5	2	2	Z222	000	C2	MAINT-REPAIR-ALTER/HWYS-ROAD	8	A	8	4	J	01B	1	B	J	1	I	60
LOCATION TOTAL						2		176															

S L I
1 I I
1 I I

S L I
1 E I

S M
5 G

S M
1 I I
1 I I

S M
1 L

S M
2 H

S M
4 D

S M
3 K

S M
3 J

S M
1 L
1 I

S M
1 K

S M
4 I

1PC613

1111 222222 22 22222 5 7 9 9 1 1 1 1 1 1 1 1 9 2 2 2
 AAAA AAAAAA BB CCCCC 3 A C 8 999 C D 10A 10B 10C 11 DESCRIPTION OF CMDTY/SRVC 2 3 4 5 6 1717 8 9 A O 1 3 24 \$\$\$10000

S M
V O
C N 55

FRUMENTS INC URBANA ILLINOIS 042409 8980 14
 0706 DAAD05-83-C4371 C C A 5 2 2 6650 000 C9E OPTICAL INSTRUMENTS 8 A 3 5 A 1001 5 B J 1 1 29
 0726 DAAD05-83-C4398 B C A 5 2 2 6650 000 C9E OPTICAL INSTRUMENTS 8 A 3 5 J 1001 5 B J 1 1 30
 LOCATION TOTAL 2 65

S M S
1 K OA
1 D OA

0197 DACA05-83-C0137 E C E 5 2 2 2199 000 C2 MAINT-REPAIR-ALTER/MISCELLAN 8 A 3 4 J 17A 1 B J 1 E 43

S M S I
4 I OO
4 G OO

DAT RENTAL VICKSBURG MISS 091727 2890 25
 0198 DACW38-83-C0104 D C C 5 2 2 W019 000 S1 LEASE-RENTAL OF EQ/SHIPS-SML 8 A 3 4 J 01B 1 B J 1 D 48

S M S I
4 K OO
4 G OO

IONAL DATA SYSTEMS ABERDEEN PROV GRND MARYLAND 092981 0020 21
 0548 DAAD05-82-C6008 B C C 5 2 2 R402 000 S1 DATA COLLECTION SERVICES 8 A 3 5 B 1009 2 A U 2 1 65
 0603 DAAD05-82-C6008 B C C 5 2 2 R402 000 S1 DATA COLLECTION SERVICES 8 A 7 5 B 1009 2 A U 2 1 108
 LOCATION TOTAL 2 758

S M S I
2 A OA

NC COOKEVILLE TENNESSEE 088196 0580 43
 0080 DADA03-83-C0013 C C A 1 2 2 6515 000 C9B MEDICAL SURGICAL INSTRUMENTS 8 A 3 5 J 07 6 B J 1 K 27

S M S I
1 L OZ
1 A OZ
1 I OZ
1 J OZ
1 K OZ
4 K OO

ECISION MACHINE TOOLS CORP GARFIELD NEW JERSEY 091938 1530 31
 0202 N68335-83-C1041 A C A 1 2 2 1720 000 A3 AIRCRAFT LAUNCHING EQUIPMENT 8 A 3 4 J 01B 1 B J 1 G 29

S M S I
3 K OF
3 C OF
3 C OFF
3 I OF
3 A OF
3 J OFF
3 A OFF
3 A OFF
3 A OFF
3 C OFF
3 F OFF
3 H OFF

TA PRODUCTS GROUP SAN FRANCISCO CALIFORNIA 037826 6090 05
 0047 DLA140-83-C0008 C C B 5 2 2 7010 000 C9E ADPE CONFIGURATION 6 A 3 5 J 1026 1 B J 1 B 77

S M S I
3 K OF
3 C OF
3 C OFF
3 I OF
3 A OF
3 J OFF
3 A OFF
3 A OFF
3 A OFF
3 C OFF
3 F OFF
3 H OFF

TA PRODUCTS GROUP AIR FORCE ACADEMY COLORADO 037826 0015 06
 0030 GS00C0-33-97 B C A 5 2 2 W070 000 A7 LEASE-RENTAL OF EQ/ADP EQUIP 3 6 4 1 K 30

TA PRODUCTS GROUP LOWRY AFB COLORADO 037826 1720 06
 0013 GS00C0-29-73 B C Z 5 3 2 W070 000 S1 LEASE-RENTAL OF EQ/ADP EQUIP 3 6 4 1 J 67

TA PRODUCTS GROUP ABERDEEN PROV GRND MARYLAND 037826 0020 21
 0082 DAAD05-81-C0079 B C B 5 2 2 7025 000 A7 ADP INPUT/OUTPUT AND STORAGE 8 A 6 5 J 1013 1 B J 1 L 33
 0581 DAAD05-81-C0079 B C B 5 2 2 W070 000 S1 LEASE-RENTAL OF EQ/ADP EQUIP 8 A 9 5 J 1013 1 B J 1 1 234
 LOCATION TOTAL 2 100

TA PRODUCTS GROUP FORT MEADE MARYLAND 037826 1080 21
 0005 GS00C0-29-73 B C C 5 2 2 W036 000 S1 LEASE-RENTAL OF EQ/INDUSTRIA 3 6 4 1 J 4

TA PRODUCTS GROUP BATTLE CREEK MICHIGAN 037826 0370 23
 0053 GS00K8-36-025 B C B 1 2 2 W070 000 C9E LEASE-RENTAL OF EQ/ADP EQUIP 3 6 4 1 I 36

S M S
3 A OF
3 H OF
3 H OF

1 222222 22 22222 5 7 9 9 1 1 1 1 1 1 1 9 2 2 2
1A AAAAAA BB CCCC 3 A C 8 999 C D 10A 10B 10C 11 DESCRIPTION OF COMDTY/SRVC 2 3 4 5 G 1717 8 9 A 0 1 3 24 585655 0000

PRODUCTS GROUP ST LOUIS MISSOURI 037826 7680 26
12 GS00CO-33-97 B C C 1 2 2 W070 000 S1 LEASE-RENTAL OF EQ/ADP EQUIP 3 6 4 1 K 25
46 GS00CO-33-97 B C C 1 2 2 W070 000 S1 LEASE-RENTAL OF EQ/ADP EQUIP 3 6 4 1 D 25
LOCATION TOTAL 2 50

PRODUCTS GROUP COLUMBUS OHIO 037826 1880 36
61 DLA000-82-C0206 C C B 5 2 2 7025 000 S1 ADP INPUT/OUTPUT AND STORAGE 6 A 7 5 J 1013 1 B J 1 1 235
38 DLA000-82-C0206 C C B 5 2 2 7070 000 S1 LEASE-RENTAL OF EQ/ADP EQUIP 6 A 7 5 J 1013 1 B J 1 F 81
LOCATION TOTAL 2 316

PRODUCTS GROUP PHILADELPHIA PA 037826 4005 39
27 DLAH00-82-C0210 D A B 5 2 2 7010 000 C9E ADPE CONFIGURATION 6 A 3 5 J 1013 1 B J 1 K 173
48 DLA000-82-C0206 C C B 5 2 2 7025 000 A7 ADP INPUT/OUTPUT AND STORAGE 6 A 7 5 J 1013 1 B J 1 F 594
LOCATION TOTAL 2 767

PRODUCTS GROUP ARLINGTON VIRGINIA 037826 0140 47
27 GS00CO-33-97 B C Z 5 2 2 7045 000 A7 ADP SUPPLIES AND SUPPORT EQU 3 6 4 1 A 29

PRODUCTS GROUP FALLS CHURCH VIRGINIA 037826 1420 47
140 GS00CO-00-00 B C A 5 2 2 J070 000 A7 MAINT-REPAIR OF EQ/ADP EQUIP 3 6 4 1 J 165
326 GS00CO-33-97 B C A 5 2 2 J070 000 A7 MAINT-REPAIR OF EQ/ADP EQUIP 3 6 4 1 A 41
117 MDA903-83-D0044 D C Z 5 2 2 7025 000 A7 ADP INPUT/OUTPUT AND STORAGE 1 A 4 5 J 1001 5 B J 1 1 37
130 MDA904-78-C0342 B C A 5 2 2 7035 000 A7 ADP ACCESSORIAL EQUIP 8 1 5 5 J 12 5 B J 1 J 38
239 MDA904-80-C0267 B C A 5 2 2 7035 000 A7 ADP ACCESSORIAL EQUIP 8 1 7 5 J 1001 5 B J 1 J 84
005 DLA000-82-C0206 C C B 5 2 2 W070 000 S1 LEASE-RENTAL OF EQ/ADP EQUIP 6 A 7 5 J 1013 1 B J 1 J 2,005
LOCATION TOTAL 6 2,400
CONTRACTOR TOTAL 20 3,908

INSTRUMENTS INC DEER PARK NEW YORK 045342 1920 33
305 F09603-81-D0915 B C A 5 2 2 J016 AHC A1A MAINT-REPAIR OF EQ/AIRCRAFT 8 A 4 5 J 1009 3 B J 1 K 57
770 F09603-81-D0915 B C A 5 2 2 J016 AHC A1A MAINT-REPAIR OF EQ/AIRCRAFT 8 A 4 5 J 1009 3 B J 1 C 48
292 F09603-82-00879 B C A 5 2 2 4920 000 A1C AIRCRAFT MAINTENANCE & REPAIR 8 A 4 5 J 1015 5 B J 1 C 55
849 F09603-83-D1950 B C A 5 2 2 J016 AHC A1A MAINT-REPAIR OF EQ/AIRCRAFT 8 A 4 5 J 1009 1 B J 1 1 127
228 F34601-83-C0802 B C A 5 2 2 1650 ABC A1C AIRCRAFT HYDRAULIC VACUUM DE 8 A 3 5 J 02 1 B J 1 A 56
314 F34601-83-C1163 B C A 5 2 2 1650 ABC A1C AIRCRAFT HYDRAULIC VACUUM DE 8 A 3 5 J 01B 1 B J 1 C 81
033 F41608-82-DA009 B C B 1 2 2 J015 000 A1A MAINT-REPAIR OF EQ/AIRCRAFT 8 A 7 6 J 01B 1 B J 1 J 89
241 F41608-82-DA009 B C B 5 2 2 J015 000 A1A MAINT-REPAIR OF EQ/AIRCRAFT 8 A 7 6 J 01B 1 B J 1 A 89
276 F41608-82-DA009 B C B 5 2 2 J015 000 A1A MAINT-REPAIR OF EQ/AIRCRAFT 8 A 7 6 J 01B 1 B J 1 A 89
277 F41608-82-DA009 B C B 5 2 2 J015 000 A1A MAINT-REPAIR OF EQ/AIRCRAFT 8 A 4 6 J 01B 1 B J 1 A 89
369 F41608-82-DA009 B C B 5 2 2 J015 000 A1A MAINT-REPAIR OF EQ/AIRCRAFT 8 A 7 6 J 01B 1 B J 1 C 70
607 F41608-82-DA009 B C B 5 2 2 J015 000 A1A MAINT-REPAIR OF EQ/AIRCRAFT 8 A 7 6 J 01B 1 B J 1 F 129
610 F41608-82-DA009 B C B 5 2 2 J015 000 A1A MAINT-REPAIR OF EQ/AIRCRAFT 8 A 4 6 J 01B 1 B J 1 F 96
698 F41608-82-DA009 B C B 5 2 2 J015 000 A1A MAINT-REPAIR OF EQ/AIRCRAFT 8 A 7 6 J 01B 1 B J 1 H 59
LOCATION TOTAL 14 1,097

ENGINEERING INC BATTLE CREEK MICHIGAN 065349 0370 23
303 F33600-83-C0300 B C B 1 2 2 R399 000 S1 OTHER ADP SERVICES 8 A 3 6 J 01B 1 B J 1 A 177
749 F33600-83-C0300 B C B 1 2 2 R399 000 S1 OTHER ADP SERVICES 8 A 7 6 J 17A 1 B J 1 H 60
760 F33600-83-C0300 B C B 1 2 2 R399 000 S1 OTHER ADP SERVICES 8 A 7 4 J 17A 1 B J 1 H 116

S M
V O
C N 5555

S M S LE

S M S LE
3 K OSAO

S M S LE
3 J OJA2

S M S LE
1 A OZDO
2 E LA10

S M S MEI
2 I C2471

S M S MEI
2 C C2471

S M SEVEN
4 F 00132

S N R COF
2 A LA104

S O L TEL
3 C OYF02
3 D OYF02

S O L W A
1 G OCA9C

S O S MON
4 L 0060C
4 A 0060C
4 A 0060C

222222 22 22222 5 7 9 9 1 1 1 1 1 1 1 9 2 2 2
 AAAAAA BB CCCCC 3 A C B 999 C D 10A 10B 10C 11 DESCRIPTION OF COMDTY/SRVC 2 3 4 5 6 1717 8 9 A 0 1 3 24 \$1114 0001

S M
 V O
 C N 55555

NC LOCATION TOTAL BATTLE CREEK 3 MICHIGAN 065349 0370 23

S P A G10L
 2 I C2470

NC MDA903-82-C1176 B C B 5 2 2 W070 000 S1 LEASE-RENTAL OF EQ/ADP EQUIP 8 A 6 5 A 1007 1 B J 1 J 125

S P F INC
 3 C OFH02
 3 F OFH02
 3 I OFH02

INC F41800-81-C0058 B C B 5 2 2 W070 000 S1 LEASE-RENTAL OF EQ/ADP EQUIP 8 A 6 5 J 1013 1 B J 1 J 94

S P F INC
 2 I XCM01

INC F00123-82-C0058 B C Z 5 3 2 7020 000 C9E ADP CENTRAL PROCESSING UNIT 8 A 7 6 J 01B 1 B J 1 E 100
 FALLS CHURCH VIRGINIA 065349 1420 47
 LEASE-RENTAL OF EQ/ADP EQUIP 8 A 3 5 J 1013 5 B J 1 A
 LOCATION TOTAL 2 173
 CONTRACTOR TOTAL 7 625

S P L CONS
 2 I C2742
 2 C C2742

AL CONTRACTORS INC BAILEYS CROSSROADS VIRGINIA 076001 0195 47
 M62470-81-C1678 A C E 5 2 2 Z242 000 C2 MAINT-REPAIR-ALTER/HEATING & 8 A 3 4 J 01B 1 B J 1 G 149

S P M GROU
 3 B OJA27

AL CONTRACTORS INC PORTSMOUTH VIRGINIA 076001 3210 47
 M62470-81-C2820 D C E 1 2 2 Z159 000 C2 MAINT-REPAIR-ALTER/OTHER IND 8 A 3 4 J 01B 1 B J 1 A 35
 CONTRACTOR TOTAL 2 184

S P S TECH
 1 H OAJ09
 1 H OAJ09
 3 A OFF80
 3 B OFF80
 3 C OFF80
 3 C OFF80
 3 H OFF80
 3 J 00500
 4 K 00500
 4 K 00500
 4 H 00500
 4 F 00500
 4 H 00500
 4 J 00500

TY ONE INC DETROIT MICHIGAN 059991 1440 23
 DLA132-83-C0942 D C A 1 2 2 8905 000 B2 MEAT POULTRY AND FISH 6 2 3 6 J 01B 1 B J 1 F 41

NO0123-83-C0125 A C A 5 2 2 6130 000 A7 CONVERTERS ELECTRICAL NON RO 5 A 3 6 J 01B 1 B J 1 K 26

UNICATIONS SVC INC TUCSON ARIZONA 063251 1080 03
 F34608-82-D0005 A C C 5 2 2 R413 000 S1 MGT SERVICES/SPECIFICATIONS 8 A 4 6 J 01B 1 B Z 1 C 49
 F34608-82-D0005 A C C 5 2 2 R413 000 S1 MGT SERVICES/SPECIFICATIONS 8 A 4 6 J 01B 1 B Z 1 D 40
 LOCATION TOTAL 2 89

DACA90-82-C0456 B C Z 5 2 2 Z162 000 C2 MAINT-REPAIR-ALTER/RECREATIO 7 9 8 5 L 06 3 B J 1 F 35

OIL CORP TUXEDO PARK NEW YORK 054112 8595 33
 DLA600-82-D4904 E C B 5 3 2 9140 000 A8A FUEL OILS 6 A 3 3 J 0000 0 K 1 H 1,330
 DLA600-82-D4904 D C B 5 3 2 9130 000 A8A LIQUID PROPELLANTS & FUEL PE 6 A 3 3 J 0000 0 K 1 K 90
 DLA600-82-D4904 D C B 5 3 2 9130 000 A8A LIQUID PROPELLANTS & FUEL PE 6 A 9 3 J 0000 0 K 1 I 56-
 LOCATION TOTAL 3 1,364

S P S TECH
 1 H OAJ09
 2 G JA114
 2 H JA113
 2 D PC142
 2 E JA100
 2 I JA100

122222 22 22222 5 7 9 9 1 1 1 1 1 1 1 9 2 2 2
 IAAAAA BB CCCC 3 A C 8 999 C D 10A 10B 10C 11 DESCRIPTION OF CMDTY/SRVC 2 3 4 5 6 1717 3 9 A 0 1 3 24 24 45 81 0000

ITALY 095082 0000 IT
 462745-82-C0096 C C Z 5 2 2 Y127 000 C2 ELECTRONIC & COMMUNICATION F 7 9 3 3 L 0000 0 J 1 I 339

ALEXANDRIA VIRGINIA 058970 0050 47
 F04606-82-C0639 B C C 5 2 2 R499 000 S1 OTHER MANAGEMENT SERVICES 8 4 2 J C 51
 F04606-82-C0639 B C C 5 2 2 R499 000 S1 OTHER MANAGEMENT SERVICES 8 4 6 J F 790
 F04606-82-C0639 B C C 5 2 2 R499 000 C9E OTHER MANAGEMENT SERVICES 8 4 8 J I 154
 LOCATION TOTAL 3 995

BAILEYS CROSSROADS VIRGINIA 058970 0195 47
 N00032-83-C3301 B C C 5 2 2 R408 CNY A2 PROGRAM MANAGEMENT SUPPORT S 8 4 3 5 J 1 3 B J 1 K 215
 CONTRACTOR TOTAL 4 1,210

PHILIPPINES 089559 0000 P1
 ION & DEVELOPMENT
 N62864-82-C0058 B C Z 5 2 2 J041 000 C2 MAINT-REPAIR OF EQ/REFRIGERA 7 9 3 3 L 0000 0 J 1 I 38
 N62864-82-C0170 B C Z 5 2 2 Z119 000 C2 MAINT-REPAIR-ALTER/OTHER ADM 7 9 3 3 L 0000 0 J 1 B 43
 LOCATION TOTAL 2 81

ENGLEWOOD COLORADO 089029 0820 06
 F41800-83-C0086 B C A 5 2 2 6530 000 C9E HOSPITAL FURNITURE EQUIP UTE 8 A 3 5 J 07 6 B J 1 A 41

SANTA ANA CALIFORNIA 043175 6300 05
 IES
 DAAJ09-83-C8507 C C A 5 2 2 5306 A1A A1A BOLTS 8 A 3 5 A 1015 5 B J 2 H 71
 DAAJ09-83-C8618 B C A 5 2 2 5306 A1A A1C BOLTS 8 A 3 5 A 1015 5 B J 1 H 50
 F41608-83-CA343 B C A 5 2 2 5306 BSJ A1B BOLTS 8 A 3 5 A 1015 5 B J 1 A 37
 F41608-83-CA421 B C A 5 2 2 5306 BSR A1B BOLTS 8 A 3 5 C 1015 1 B J 1 B 144
 F41608-83-CA423 B C A 5 2 2 5306 BSR A1B BOLTS 8 A 3 5 C 1015 1 B J 1 C 48
 F41608-83-CA427 B C A 5 2 2 5306 BSR A1B BOLTS 8 A 3 5 C 1015 1 B J 1 C 52
 F41608-83-CA432 B C A 5 2 2 5306 BSR A1B BOLTS 8 A 3 5 D 1015 1 B J 1 C 42
 F41608-83-CA974 B C A 5 2 2 5306 BSJ A1B BOLTS 8 A 3 5 A 1015 5 B J 1 H 52
 DLA500-82-C5998 E C A 5 2 2 5325 000 C9E FASTENING DEVICES 6 A 3 5 C 1013 1 B J 1 J 45
 DLA500-83-C0518 D C A 5 2 2 5310 000 C9E NUTS AND WASHERS 6 A 3 3 C 0000 0 J 1 K 42
 DLA500-83-C0528 E C A 5 2 2 5325 000 C9E FASTENING DEVICES 6 A 3 5 C 1013 1 B J 2 K 46
 DLA500-83-C3806 E C A 5 2 2 5310 000 C9E NUTS AND WASHERS 6 A 3 3 C 0000 0 J 1 H 31
 DLA500-83-C4434 B C A 5 2 2 5305 000 C9E SCREWS 6 A 3 5 C 1013 1 B J 1 E 41
 DLA500-83-C4470 B C A 5 2 2 5305 000 C9E SCREWS 6 A 3 5 C 1013 1 B J 1 F 32
 DLA500-83-C4843 B C A 5 2 2 5305 000 C9E SCREWS 6 A 3 5 B 1013 1 B J 1 G 27
 DLA500-83-C4876 B C A 5 2 2 5305 000 C9E SCREWS 6 A 3 5 C 1013 1 B J 1 I 176
 LOCATION TOTAL 16 947

JENKINTOWN PA 043175 2395 39
 IES
 DAAJ09-83-C8539 B C A 5 2 2 5306 AHK A1C BOLTS 8 A 3 3 C 0000 0 J 1 H 28
 N00104-83-C0079 B C A 1 2 2 5306 000 A3 BOLTS 8 A 3 J G 26
 N00104-83-C0579 B C A 1 2 2 1420 000 A3 GUIDED MISSILE COMPONENTS 8 A 3 5 A 1015 5 B J 2 H 28
 N00197-83-C0052 C C A 1 2 2 1035 EBJ A5 GUNS OVER 300 MM 8 A 3 5 J 1002 7 B J 1 B 27
 N00383-82-C5662 B C A 1 2 2 1377 AFU A1A CARTRIDGE & PROPELLANT ACTUA 8 A 3 5 A 1015 5 B J 1 E 84
 N00383-83-C6841 B C A 1 2 2 1377 AFU A1A CARTRIDGE & PROPELLANT ACTUA 8 A 3 5 A 1015 5 B J 1 I 170

2 22 22222 5 7 9 9 1 1 1 1 1 1 1 9 2 2 2
A BB CCCCC 3 A C 8 999 C D 10A 10B 10C 11 DESCRIPTION OF CMOTY/SRVC 2 3 4 5 6 1717 8 9 A 0 1 3 24 \$\$\$\$\$\$(000)

Table with columns for location, agency, and description. Includes entries for MENLO PARK, CALIFORNIA, 826980, 4210, 05. Rows list various research and development activities with associated codes and amounts.

Table for PLEASANTON, CALIFORNIA, 82698C, 5410, 05. Includes entries for OTHER SPECIAL STUDIES AND ANALYSIS.

Table for SAN MATEO, CALIFORNIA, 826980, 6200, 05. Includes entry for MGT SERVICES/SYSTEMS ENGINEER.

Table for STANFORD, CALIFORNIA, 826980, 6840, 05. Includes entries for UTILITIES/TELEPHONE AND/OR.

Table for FORT MEADE, MARYLAND, 826980, 1080, 21. Includes entries for OTHER SPECIAL STUDIES AND ANALYSIS.

S M
V O 1111 222
C N 55555 AAAA AAA

S R I INTERNATIONAL
1 I 0ZD03 1611 MD

S R INTERNATIONAL
2 G E1230 5510 NO
2 D PA101 A447 NO
2 E PA101 A503 NO

S R INTERNATIONAL
2 E C2470 L150 NG
2 E C2470 L151 NG
2 E C2470 L175 NG
2 E C2470 L195 NG
2 E C2470 L196 NG
2 I C2470 L286 NG
2 I C2470 L370 NG
2 I C2470 L417 NG
2 I C2470 L439 NG

S R INTERNATIONAL
2 I C2470 L242 NG
2 I C2470 L263 NG
2 I C2470 L433 NG
2 I C2470 L436 NG

S R L ELECTRONICS
3 I OHC09 0086 FO

S R M MFG CO
2 I MC201 0199 NO
2 L JA100 B851 NO
2 F JA100 K430 NO
2 I JA100 N893 NO
2 A MF106 0061 NG
2 E PB310 0138 NG
3 C OFJ04 1756 FO
3 I OFJ04 3806 FO
3 L OFF80 0874 F4
3 A OFF50 0346 F4
3 E OFF50 0755 F4

										1												
22222 5 7 9 9										1 1 1 1 1 1 1 9 2 2 2												
CCCCC 3 A C 8 999 C D 10A 10B 10C 11										DESCRIPTION OF COMDTY/SRVC 2 3 4 5 6 1717 6 9 A C 1 3 24 59 1000 1000												
FORT MEADE										MARYLAND 826980 1080 21												
ARLINGTON										VIRGINIA 826980 0140 47												
1-C0461	B	C	Z	5	2	2	AD91	000	S1	RDTE/OTHER DEFENSE	8	A	3	5	P	11	7	B	U	1	1	75
INTRACTOR TOTAL 258										48,430												
MENLO PARK										CALIFORNIA 073777 4210 05												
2-K2058	B	C	Z	5	2	2	R414	000	S1	MGT SERVICES/SYSTEMS ENGINEE	8	A	7	5	M	05	7	B	S	1	E	30
3-GKA15	B	C	Z	5	2	2	R414	000	S1	MGT SERVICES/SYSTEMS ENGINEE	8	A	4	5	A	1001	5	B	U	1	B	240
3-GKA15	B	C	Z	5	2	2	R414	000	S1	MGT SERVICES/SYSTEMS ENGINEE	8	A	4	5	A	1001	5	B	U	1	D	67
LOCATION TOTAL 3										352												
LITTLE CREEK										VIRGINIA 073777 2410 47												
9-C9134	C	C	E	5	2	2	Y242	000	C2	CONSTRUCTION/HEATING AND COO	8	A	8	3	J	0000	0	J	1	C	69	
9-C9134	C	C	E	5	2	2	Y242	000	C2	CONSTRUCTION/HEATING AND COO	8	A	8	3	J	0000	0	J	1	C	102	
9-C9134	C	C	E	5	2	2	Y242	000	C2	CONSTRUCTION/HEATING AND COO	8	A	8	3	J	0000	0	J	1	C	152	
9-C9134	B	C	E	5	2	2	Y242	000	C2	CONSTRUCTION/HEATING AND COO	8	A	8	3	J	0000	0	J	1	D	127	
9-C9134	C	C	E	5	2	2	Y242	000	C2	CONSTRUCTION/HEATING AND COO	8	A	8	3	J	0000	0	J	1	D	96	
9-C9134	C	C	E	5	2	2	Y242	000	C2	CONSTRUCTION/HEATING AND COO	8	A	8	3	J	0000	0	J	1	E	76	
9-C9134	C	C	E	5	2	2	Y242	000	C2	CONSTRUCTION/HEATING AND COO	8	A	3	3	J	0000	0	J	1	G	38	
9-C9134	D	C	E	5	2	2	Y242	000	C2	CONSTRUCTION/HEATING AND COO	8	A	8	3	J	0000	0	J	1	H	28	
9-C9134	D	C	E	5	2	2	Y242	000	C2	CONSTRUCTION/HEATING AND COO	8	A	8	3	J	0000	0	J	1	I	45	
LOCATION TOTAL 9										735												
VIRGINIA BEACH										VIRGINIA 073777 4050 47												
9-C9134	D	C	E	1	2	2	Y242	000	C2	CONSTRUCTION/HEATING AND COO	8	A	3	3	J	0000	0	J	1	D	63	
9-C9134	D	C	E	1	2	2	Y242	000	C2	CONSTRUCTION/HEATING AND COO	8	A	8	4	J	01B	1	B	J	1	E	58
9-C9134	D	C	E	1	2	2	Y242	000	C2	CONSTRUCTION/HEATING AND COO	8	A	8	3	J	0000	0	J	1	H	59	
9-C9134	D	C	E	1	2	2	Y242	000	C2	CONSTRUCTION/HEATING AND COO	8	A	8	3	J	0000	0	J	1	I	60	
LOCATION TOTAL 4										240												
CONTRACTOR TOTAL 16										1,327												
PALOS VERDES PEN										CALIFORNIA 094931 5113 05												
83-C0136	A	C	Z	5	2	2	AR11	000	A2	RDTE/AERONAUTICAL RESEARCH &	8	A	3	4	J	01B	2	B	J	1	I	20
FREDERICKSBURG										TEXAS 753268 2890 44												
83-C0240	A	C	A	5	2	2	1377	000	A6	CARTRIDGE & PROPELLANT ACTUA	8	A	3	6	J	01B	1	B	J	1	I	61
83-C1096	B	C	A	5	2	2	1730	AAF	A1C	AIRCRAFT GROUND SERVICING EQ	8	A	3	4	J	01B	1	B	J	1	L	95
83-C1473	B	C	A	5	2	2	1730	000	A1C	AIRCRAFT GROUND SERVICING EQ	8	A	3	4	J	01B	1	B	J	1	F	185
83-C1473	B	C	A	5	2	2	1730	000	A1C	AIRCRAFT GROUND SERVICING EQ	8	A	6	4	J	01B	1	B	J	1	I	87
83-C0035	B	C	A	5	2	2	1190	000	A6	NUCLEAR TEST AND HANDLING EQ	5	A	3	6	J	01B	1	B	J	1	A	304
83-C0922	D	C	A	5	2	2	9999	000	A3	MISCELLANEOUS ITEMS	8	A	3	4	J	01B	1	B	J	1	D	49
83-D0919	B	C	A	5	2	2	1560	ACS	A1A	AIRFRAME STRUCTURAL COMPONEN	8	A	4	6	J	01B	1	B	J	1	C	59
83-D2115	B	C	A	5	2	2	1560	ACS	A1A	AIRFRAME STRUCTURAL COMPONEN	8	A	4	5	J	1015	1	B	J	1	I	72
83-CA313	C	C	A	5	2	2	2840	BSR	A1B	GAS TURBINES AND JET ENGINES	8	A	3	4	J	01B	1	B	J	1	L	28
83-C0073	B	C	A	5	2	2	4130	000	C9E	REFRIGERATION AND AIR CONDIT	8	A	3	4	J	01B	1	B	J	1	A	38
83-C0704	E	C	A	5	2	2	4130	000	C9E	REFRIGERATION AND AIR CONDIT	8	A	3	4	J	01B	1	B	J	1	E	88

AD-A146 129

PRIME CONTRACT AWARDS ALPHABETICALLY BY CONTRACTOR BY
STATE OR COUNTRY AN. (U) WASHINGTON HEADQUARTERS
SERVICES (DOD) DC DIRECTORATE FOR INF... 1983

7/18

UNCLASSIFIED

DIOR/ST18-83/PT-8

F/G 15/3

ML

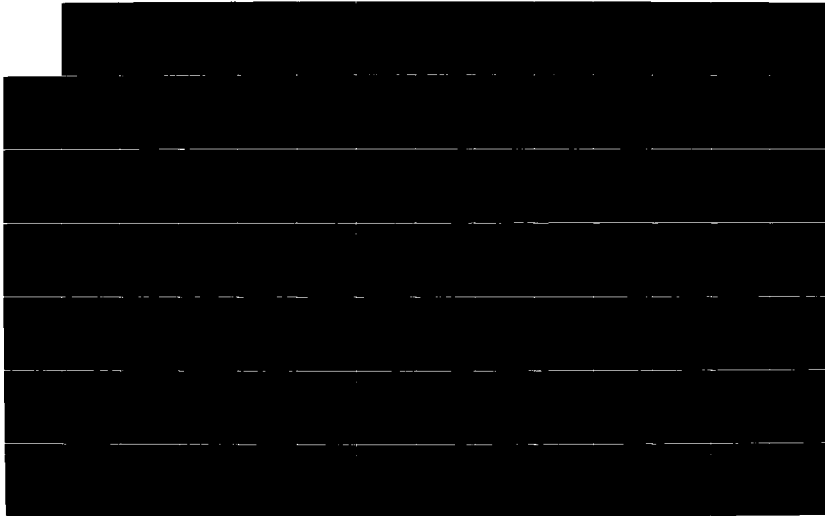

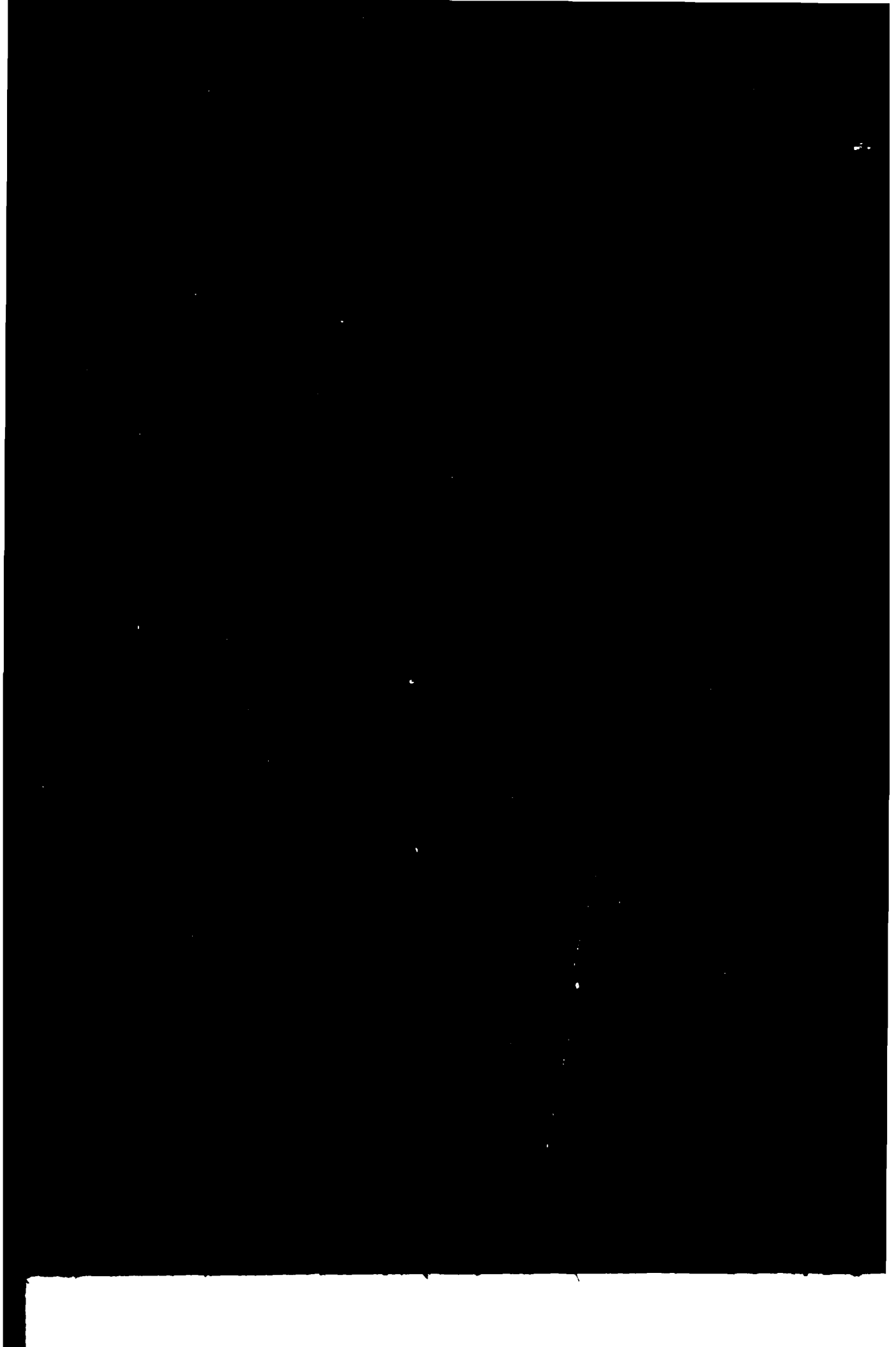

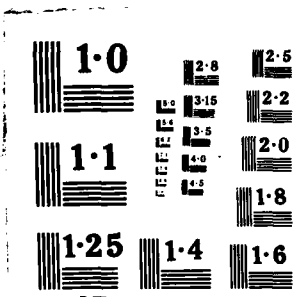

S M										1								
V O	1111	222222	22	22222	5 7	9 9					1 1 1 1 1	1 1 9 2 2 2						
C N	55555	AAAA	AAAAAA	BB	CCCC	3 A C 8	999	C D	10A	10B	10C	11	DESCRIPTION OF CMDTY/SRVC	2 3 4 5 6	1717	9 9	A 0 1 3 24	9524 15 0000

S R M MFG CO					FREDERICKSBURG		TEXAS		753268	2890	44							
3 I	OFF50	1123	F41608-83-C0704	E C A	5	2 2	4130	000	C9E	REFRIGERATION AND AIR CONDIT	8 A 6 4	J 01B	1 B	J 1 1				
				LOCATION	TOTAL	12		1,605										
S R PRODUCTS INC					MENDENHALL		PA		753270	3092	39							
2 I	MC201	0067	N00174-83-C0106	B C A	1	2 2	1340	000	A2	ROCKETS AND ROCKET AMMUNITIO	8 A 3 4	J 01B	1 B	J 1 C				
S R S MFG CORP					BROOKLYN		NEW YORK		061149	0950	33							
1 C	OAE07	2533	DAAE07-83-CA238	E C B	5	2 2	2520	DJB	A4A	VEHICULAR POWER TRANSMISSION	5 A 3 4	J 01B	1 B	J 1 C				
S S & W					MARE ISLAND		CALIFORNIA		069188	4055	05							
2 I	C2474	H700	N62474-83-C3490	D C C	1	2 2	S208	000	S1	LANDSCAPING - GROUNDSKEEPING	8 A 8 4	J 01B	1 B	J 1 1				
S S & W					VALLEJO		CALIFORNIA		069188	7370	05							
2 I	C2474	H757	N62474-83-C3490	D C C	7	2 2	S208	000	S1	LANDSCAPING - GROUNDSKEEPING	8 A 3 4	J 01B	1 B	J 1 H				
				CONTRACTOR	TOTAL	2		465										
S S C AIR CONDITIONING CO					OAKLAND		CALIFORNIA		069189	4790	05							
2 I	C2474	H402	N62474-83-C4515	A C C	1	2 2	J041	000	S1	MAINT-REPAIR OF EQ/REFRIGERA	8 A 3 5	J 02	1 B	J 1 G				
S S C BALTIMORE COUNTY PETROLEUM					COCKEYSVILLE		MARYLAND		068989	0700	21							
4 A	00600	1104	DLA600-82-D4673	D C B	5	3 2	9130	000	A8A	LIQUID PROPELLANTS & FUEL PE	6 A 3 3	C 0000	0	K 1 J				
S S C FOUNDATION					CHAMBERSBURG		PA		077244	0770	39							
1 L	OAG34	0028	DAA034-82-C0031	B C Z	5	2 2	R302	000	S1	ADP SYSTEMS DEVELOPMENT AND	8 A 3 5	M 05	7 B	J 1 K				
S S CO					BROOKLYN		NEW YORK		753350	0950	33							
4 K	00400	0425	DLA400-82-C4217	B C A	1	2 2	3433	000	C9E	GAS WELDING HEAT CUTTING - M	6 A 6 4	J 01B	1 B	J 1 K				
S S M NEDERLAND BV					HARLEYSVILLE		PA		076583	2078	39							
4 L	00600	0206	DLA600-82-C1757	D C B	5	2 2	9110	000	A8A	FUELS SOLID	6 A 3 5	R 1026	1 B	K 1 J				
S S P PRODUCTS INC					BURBANK		CALIFORNIA		753425	0820	05							
2 J	JA100	A065	N00383-83-C0277	B C A	1	2 2	1560	000	A1A	AIRFRAME STRUCTURAL COMPONEN	8 A 3 5	A 1015	5 B	J 1 J				
S S V K & D M J M JV					CARDEROCK		MARYLAND		091193	0470	21							
2 I	C2477	M386	-82-C0259	F C Z	5	2 2	R219	000	C2	OTHER ARCHITECT & ENGINEERIN	8 A 8 5	D 17B	2 B	J 2 I				
2 I	C2477	M390	-82-C0259	F C Z	5	2 2	R219	000	C2	OTHER ARCHITECT & ENGINEERIN	8 A 8 5	D 17B	2 B	J 2 I				
2 F	C2477	M151	N62477-82-C0259	F C Z	5	2 2	R219	000	C2	OTHER ARCHITECTS & ENGINEER	8 A 8 5	D 17B	2 A	J 2 D				
2 F	C2477	M164	N62477-82-C0259	F C Z	5	2 2	R219	000	C2	OTHER ARCHITECTS & ENGINEER	8 A 8 5	D 17B	2 B	J 2 E				

S M
V O 1111 222222 22 22222 5 7 9 9 1 1 1 1 1 1 1 9 2 2 2
C N 55555 AAAA AAAAAA BB CCCCC 3 A C 8 999 C D 10A 10B 10C 11 DESCRIPTION OF CMDTY/SRVC 2 3 4 5 6 1717 8 9 A 0 1 2 24 \$\$\$111000

S S V K & D M J M JV CARDEROCK MARYLAND 091193 0470 21
2 H C2477 M248 N62477-82-C0259 F A Z 5 2 2 R219 000 C2 OTHER ARCHITECTS & ENGINEER 8 A 8 5 D 17B 2 A J 2 F 1,975
2 H C2477 M249 N62477-82-C0259 F C Z 5 2 2 R219 000 C2 OTHER ARCHITECTS & ENGINEER 8 A 8 5 D 17B 2 B J 2 F 102
LOCATION TOTAL 6 4,275

S T D RESEARCH CORP ARCADIA CALIFORNIA 753510 0220 05
2 K MF103 1036 N60921-82-CA063 C C A 1 2 2 A692 000 A7 RDTE/OTHER ENERGY 8 A 7 5 J 11 5 A U 1 J 150
2 B MF103 1202 N60921-82-CA063 C C A 1 2 2 A692 000 A7 RDTE/OTHER ENERGY 8 A 7 5 J 11 5 A U 1 B 131
2 E MF103 1349 N60921-82-CA063 C C A 1 2 2 A692 000 A7 RDTE/OTHER ENERGY 8 A 6 5 J 11 5 A U 1 E 100
2 G MF103 1428 N60921-82-CA063 C C A 1 2 2 A692 000 A7 RDTE/OTHER ENERGY 8 A 7 5 J 11 5 A U 1 D 60
2 I MF103 1672 N60921-82-CA063 C C A 1 2 2 A692 000 A7 RDTE/OTHER ENERGY 8 A 7 5 J 11 5 A U 1 I 65
3 G OHX04 0181 F49620-83-C0115 B C Z 5 2 2 AJ11 000 S1 RDTE/GENERAL SCIENCES AND TE 8 A 3 5 J 11 2 B U 1 G 67
LOCATION TOTAL 6 593

S T G SYSTEMS GROUP INC BALLWIN MISSOURI 076771 0495 26
1 G OAK50 0229 DAAK50-82-C0059 B C B 5 2 2 AC14 000 A7 RDTE/AIRCRAFT 8 A 3 5 J 11 2 B U 1 G 253
1 I OAK50 0248 DAAK50-82-C0059 B C B 5 2 2 AC14 000 A7 RDTE/AIRCRAFT 8 A 3 5 J 11 4 A U 1 H 143
LOCATION TOTAL 2 396

S T O INC FORT RUCKER ALABAMA 087512 1420 01
1 H OBT01 0232 DABT01-83-D0290 D C C 1 2 2 S208 000 S1 LANDSCAPING - GROUNDSKEEPING 8 A 4 4 J 01B 1 B J 1 H 90

S T RESEARCH CORP NEWINGTON VIRGINIA 753563 2825 47
2 L JA113 0770 N00104-78-GA041 B C A 5 2 2 5865 000 A3 ELCT COUNTERMEASURES & QUICK 8 A 4 5 J 1015 5 B J 1 K 32
2 E JA118 3392 N00104-78-GA041 B C A 5 2 2 5865 000 A3 ELCT COUNTERMEASURES & QUICK 8 A 4 5 A 1009 5 B J 2 C 27
2 E JA118 3393 N00104-78-GA041 B C A 5 2 2 6940 000 A7 COMMUNICATION TRAINING DEVIC 8 A 4 5 A 1009 5 B J 2 B 54
2 E JA118 3596 N00104-78-GA041 B C A 5 2 2 6940 000 A7 COMMUNICATION TRAINING DEVIC 8 A 4 5 A 1009 5 B J 2 C 50
2 G JA113 5443 N00104-78-GA041 B C A 5 2 2 5865 000 A7 ELCT COUNTERMEASURES & QUICK 8 A 4 5 A 1015 5 B J 1 G 20
2 H JA118 5689 N00104-78-GA041 B C A 5 2 2 9999 000 A7 MISCELLANEOUS ITEMS 8 A 4 5 A 1009 5 B J 2 G 50
2 J JA112 7168 N00104-78-GA041 B C A 5 2 2 5840 000 A3 RADAR EQUIPMENT EXCEPT AIRBO 8 A 4 5 A 1015 5 B J 1 I 25
2 B JA113 1676 N00104-83-C0539 B C A 5 2 2 5865 000 A7 ELCT COUNTERMEASURES & QUICK 8 A 3 5 J 1015 1 B J 1 A 50
2 A JA113 1576 N00104-83-C3144 B C A 5 2 2 5865 000 A7 ELCT COUNTERMEASURES & QUICK 8 A 3 5 J 1015 1 B J 1 A 40
2 G LA104 0618 N00123-83-C0413 B C A 5 2 2 AC65 000 A7 RDTE/ELECTRONICS AND COMMUNI 8 A 3 5 J 1001 5 B J 1 G 40
LOCATION TOTAL 10 309

S T RESEARCH CORP SPRINGFIELD VIRGINIA 753563 3690 47
2 L D2803 0325 N00039-81-C0392 B C A 5 2 2 5865 000 A7 ELCT COUNTERMEASURES & QUICK 5 A 8 5 J 1001 5 B U 1 L 88
2 I D2603 1533 N00039-83-C0444 B C A 5 2 2 5865 000 A7 ELCT COUNTERMEASURES & QUICK 5 A 3 5 J 1001 5 A W 1 I 3,747
LOCATION TOTAL 2 3,835
CONTRACTOR TOTAL 12 4,144

S T S C INC SAN DIEGO CALIFORNIA 067918 6060 05
2 J LA109 0007 GS00C5-10-33 B C Z 1 2 2 W070 000 S1 LEASE-RENTAL OF EQ/ADP EQUIP 3 6 4 1 J 102
2 H LA109 0725 GS00C5-10-33 B C Z 1 2 2 W070 000 S1 LEASE-RENTAL OF EQ/ADP EQUIP 3 6 4 1 H 60
LOCATION TOTAL 2 162

S T S C INC NORFOLK VIRGINIA 067918 2870 47
2 K LA109 0088 GS00C5-10-33 B C Z 1 2 2 W070 000 S1 LEASE-RENTAL OF EQ/ADP EQUIP 3 6 4 1 J 166
CONTRACTOR TOTAL 3 328

S M													1							
V O													1 1 1 1	1 1 9 2 2 2						
C N		55555 AAAA AAAAAA BB CCCCC 3 A C 8 999 C D 10A 10B 10C 11											DESCRIPTION OF CMDTY/SRVC	2 3 4 5 6 1717 8 9 A 0 1 3 24				\$\$\$\$\$(000)		
SAAB SYSTEMS INC		FORT KNOX											KENTUCKY	091337	1270	18				
1 G	0BT23 0258 DABT23-83-C0161	B C Z	5	2 2	AC46	000	S1	RDTE/TANK - AUTOMOTIVE				8 4	3 5	J 11	5 B	J 1 F	47			
SAADY & HILL ELECTRICAL SUPPLY CO		NORTH CHICAGO											ILLINOIS	033737	6450	14				
4 L	00400 0785 DLA400-82-C5467	B C B	5	2 2	6230	000	C9E	ELECTRIC PORTABLE & HAND LIG				6 A	9 4	J 01B	1 B	J 1 L	26			
SAADY & HILL ELECTRICAL SUPPLY CO		MASPETH											NEW YORK	033737	4990	33				
4 I	00400 4444 DLA400-83-C3178	D C B	1	2 2	5975	000	C9E	ELECTRICAL HARDWARE AND SUPP				6 A	3 3	J 0000	0	J 1 I	50			
CONTRACTOR TOTAL		2											24							
SAARBRUECKER WACH & SCHLISSGESELL		GERMANY											090624	0000	GY					
1 E	0JA37 0997 DAJA37-83-C0352	B C Z	5	3 2	S206	000	S1	GUARD SERVICES				7 9	3 5	L 06	1 B	J 2 D	30			
SAARLAENDISCHE ELEKTROBAU GMBH		GERMANY											753710	0000	GY					
1 E	0CA90 0819 DACA90-83-C0446	B C Z	5	3 2	Z242	000	C2	MAINT-REPAIR-ALTER/HEATING &				7 9	3 3	L 0000	0	J 1 E	112			
1 I	0CA90 1446 DACA90-83-C0540	B C Z	5	3 2	Z239	000	C2	MAINT-REPAIR-ALTER/EPG - OTH				7 9	3 3	L 0000	0	J 1 I	103			
1 I	0JA76 0884 DAJA76-83-C0887	B C Z	5	3 2	Z239	000	C2	MAINT-REPAIR-ALTER/EPG - OTH				7 9	3 5	L 06	1 B	J 1 I	31			
1 I	0JA76 0889 DAJA76-83-C0933	B C Z	5	3 2	Z124	000	C2	MAINT-REPAIR-ALTER/AIRPORT R				7 9	3 5	L 06	1 B	J 1 I	246			
3 E	0DE17 0195 F61521-83-C2041	B C Z	5	3 2	Z239	000	C2	MAINT-REPAIR-ALTER/EPG - OTH				7 9	3 5	L 06	1 B	J 1 D	73			
3 E	0DE17 0201 F61521-83-C2105	B C Z	5	3 2	Z119	000	C2	MAINT-REPAIR-ALTER/OTHER ADM				7 9	3 5	L 06	1 B	J 1 D	44			
3 F	0DE17 0251 F61521-83-C2142	B C Z	5	3 2	Z249	000	C2	MAINT-REPAIR-ALTER/OTHER UTI				7 9	3 5	L 06	1 B	J 1 F	54			
3 I	0DE17 0251 F61521-83-C2142	B C Z	5	3 2	Z249	000	C2	MAINT-REPAIR-ALTER/OTHER UTI				7 9	3 5	L 06	1 B	J 1 F	51			
3 I	0DE17 0251 F61521-83-C2142	B C Z	5	3 2	Z249	000	C2	MAINT-REPAIR-ALTER/OTHER UTI				7 9	3 5	L 06	1 B	J 1 F	54			
3 I	0DE17 0322 F61521-83-C2222	B C Z	5	3 2	Z249	000	C2	MAINT-REPAIR-ALTER/OTHER UTI				7 9	3 5	L 06	1 B	J 1 H	34			
LOCATION TOTAL		6											1,815							
SABAK & WILSON INC		LOUISVILLE											KENTUCKY	030200	2280	18				
5 H	0CW27 0082 DACW27-82-D0006	B C C	5	2 2	R599	000	S1	OTHER SPECIAL STUDIES AND AN				8 7	3 6	J 01B	1 B	J 1 H	34			
5 B	0CW27 0028 DACW27-83-D0006	B C C	5	2 2	R599	000	S1	OTHER SPECIAL STUDIES AND AN				8 7	3 5	J 01B	5 B	J 1 A	40			
5 B	0CW27 0029 DACW27-83-D0006	B C C	5	2 2	R599	000	S1	OTHER SPECIAL STUDIES AND AN				8 7	3 5	J 01B	5 B	J 1 A	40			
LOCATION TOTAL		3											114							
SABER REFINING		CORPUS CHRISTI											TEXAS	088768	1760	44				
4 F	00600 0840 DLA600-82-D0540	E C A	5	3 2	9130	000	A8A	LIQUID PROPELLANTS & FUEL PE				6 A	3 5	C 1026	1 B	K 2 J	4,280			
SABINA ARTURO R		FLORIDA CITY											FLORIDA	021793	1200	10				
1 K	0ZD04 0257 MDA904-83-C0035	A C Z	5	2 2	U009	000	S1	OTHER TRAINING				8 1	3 5	J 04	5 B	J 1 J	25			
SABINA ELECTRIC & ENGINEERING CO		MURRYSVILLE											PA	023035	3425	39				
4 D	00400 2231 DLA400-83-C1717	B C A	8	2 2	8635	000	C9E	PHYSICAL PROPERTIES TESTING				6 A	3 5	A 01A	1 B	J 1 C	93			

S M
V O 1111 222222 22 22222 5 7 9 9 1 1 1 1 1 1 1 9 2 2 2
C N 55555 AAAA AAAAAA BB CCCCC 3 A C 8 999 C D 10A 10B 10C 11 DESCRIPTION OF CMDTY/SRVC 2 3 4 5 6 1717 8 9 A 0 1 3 24 \$\$\$\$\$\$(000)

SABINA JOSE R FLORIDA CITY FLORIDA 021794 1200 10
1 K 0ZD04 0249 MDA904-83-C0036 A C Z 5 2 2 U009 000 S1 OTHER TRAINING 8 1 3 5 J 04 5 B J 1 J 25

SABINE TOWING & TRANSPORTATION INC GROVES TEXAS 753950 3375 44
2 G 00133 0369 N00033-82-C6046 B C Z 5 2 2 V124 000 S1 VESSEL CHARTER FOR THINGS 8 4 3 5 B 1011 1 B J 1 A 180
2 I 00133 0171 N00033-83-C5035 B C Z 5 2 2 V124 000 S1 VESSEL CHARTER FOR THINGS 8 4 3 5 B 1011 1 B J 1 I 204
2 I 00133 0175 N00033-83-C5038 B C Z 5 2 2 V124 000 S1 VESSEL CHARTER FOR THINGS 8 4 3 5 B 1011 1 B J 2 I 311
LOCATION TOTAL 3 695

SABRE AIRCRAFT CORP SUN VALLEY CALIFORNIA 754030 6900 05
3 B 0FH02 0317 F04606-82-C1241 A C B 5 2 2 1560 BSR A1C AIRFRAME STRUCTURAL COMPONENT 8 E 3 5 J 1015 4 B J 1 K 38

SABRE ENGINES LTD UN KINGDOM 066932 0000 UK
1 D 0AJ09 1107 DAAJ09-83-CA571 B C B 5 2 2 2815 HXL A3 DIESEL ENGINES AND COMPONENT 5 A 3 5 L 1015 5 B J 1 C 221
1 E 0AJ09 1614 DAAJ09-83-CB234 B C B 5 2 2 2940 HXL A3 ENGINE AIR & OIL FILTERS - N 5 A 3 5 L 1015 5 B J 1 E 50
1 H 0AJ09 2227 DAAJ09-83-CB575 B C Z 5 2 2 2815 HXL C9E DIESEL ENGINES AND COMPONENT 7 9 3 5 L 1001 5 A J 1 H 997
LOCATION TOTAL 3 1,268

SABRELINER CORP ST LOUIS MISSOURI 093904 7680 26
3 I 0FH02 5054 F34601-82-G3341 B C A 1 2 2 1560 BSJ A1A AIRFRAME STRUCTURAL COMPONENT 8 4 4 5 A 1013 4 B J 1 I 34

SABRY ADEL ISMAIL LINTHICUM HIGHTS MARYLAND 754045 1690 21
1 L 0ZD04 0087 MDA904-83-C0061 A C Z 5 1 2 U009 000 S1 OTHER TRAINING 8 1 3 5 J 04 5 B J 1 J 50

SACHS FREEMAN ASSOCIATES INC WASHINGTON DC 754155 0010 09
2 D E1230 5387 N00014-82-C2052 A C Z 1 2 2 AC62 000 S1 RDTE/ELECTRONICS AND COMMUNI 8 A 7 5 J 11 5 B U 1 C 40
2 F E1230 5582 N00014-82-C2052 A C Z 1 2 2 AC62 000 S1 RDTE/ELECTRONICS AND COMMUNI 8 A 7 5 J 11 5 B U 1 E 58
2 D E1230 5344 N00014-82-C2384 A C Z 1 2 2 AC61 000 S1 RDTE/ELECTRONICS AND COMMUNI 8 A 7 5 J 11 5 B U 1 C 36
2 I E1230 5818 N00014-82-C2384 A C Z 1 2 2 AC62 000 S1 RDTE/ELECTRONICS AND COMMUNI 8 A 6 5 J 11 5 B U 1 H 27
2 H E1230 5734 N00014-82-C2401 B C Z 1 2 2 R413 000 S1 MGT SERVICES/SPECIFICATIONS 8 A 7 5 J 11 5 B U 1 G 42
2 H E1230 5699 N00014-83-C2156 B C Z 1 2 2 R599 000 C9E OTHER SPECIAL STUDIES AND AN 8 A 3 5 J 11 5 B U 1 F 33
LOCATION TOTAL 6 236

SACHS FREEMAN ASSOCIATES INC BLADENSBURG MARYLAND 754155 0280 21
2 F E1230 5533 N00014-82-C2153 B C Z 5 2 2 AC61 000 S1 RDTE/ELECTRONICS AND COMMUNI 8 A 6 5 J 11 5 B U 1 E 30
2 I E1230 6168 N00014-82-C2153 B C Z 5 2 2 AC61 000 S1 RDTE/ELECTRONICS AND COMMUNI 8 A 7 5 J 11 5 B U 1 I 35
2 I E1230 6098 N00014-83-C2297 B C Z 5 2 2 AZ11 000 S1 RDTE/OTHER RESEARCH AND DEVE 8 A 3 5 J 11 5 B U 1 I 64
LOCATION TOTAL 3 129

SACHS FREEMAN ASSOCIATES INC BOWIE MARYLAND 754155 0300 21
2 C E1230 5292 N00014-80-C0091 B C Z 5 2 2 R414 000 S1 MGT SERVICES/SYSTEMS ENGINEE 8 A 7 5 J 11 5 B U 1 B 54
2 G E1230 5651 N00014-81-C2018 A C Z 5 2 2 AD91 000 S1 RDTE/OTHER DEFENSE 8 A 6 5 J 11 5 B U 1 E 28
2 D E1230 5355 N00014-81-C2285 A C Z 5 2 2 R402 000 S1 MGT SERVICES/DATA COLLECTION 8 A 6 5 J 11 5 B U 1 C 40
2 D E1230 5378 N00014-81-C2285 A C Z 5 2 2 R402 000 S1 MGT SERVICES/DATA COLLECTION 8 A 7 5 J 11 5 B U 1 C 51
2 F E1230 5522 N00014-81-C2285 B C Z 5 2 2 R402 000 S1 MGT SERVICES/DATA COLLECTION 8 A 6 5 J 11 5 B U 1 E 40
2 F E1230 5127 N00014-81-D2001 A C C 5 2 2 R219 000 S1 OTHER ARCHITECTS & ENGINEERI 8 A 7 6 J 01B 2 B Y 1 K 60

S M 1111 222222 22 22222 5 7 9 9 1 1 1 1 1 1 1 9 2 2 2
 V O C N 55555 AAAA AAAAAA BB CCCCC 3 A C 8 999 C D 10A 10B 10C 11 DESCRIPTION OF COMDTY/SRVC 2 3 4 5 6 1717 8 9 A 0 1 3 24 \$\$\$\$\$\$(000)

SACHS FREEMAN ASSOCIATES INC		BOWIE		MARYLAND		754155		0300		21									
2 F	E1230	5494	N00014-81-D2001	A C C 5	2 2	R219	000 S1	OTHER ARCHITECTS & ENGINEERI	8 A	4 6	J 01B	2 B	Y	I	D				60
2 C	E1230	5291	N00014-82-C2042	A C Z 5	2 2	AC62	000 A7	RDTE/ELECTRONICS AND COMMUNI	8 A	7 5	J 11	5 B	U	I	B				61
2 H	E1230	5700	N00014-82-C2042	A C A 5	2 2	AC62	000 A7	RDTE/ELECTRONICS AND COMMUNI	8 A	6 5	J 11	5 B	U	I	F				49
2 F	E1230	5508	N00014-82-C2231	A C Z 5	2 2	AD92	000 S1	RDTE/OTHER DEFENSE	8 A	3 5	J 11	5 B	U	I	D				73
2 F	E1230	5528	N00014-82-C2231	A C Z 5	2 2	AD92	000 S1	RDTE/OTHER DEFENSE	8 A	7 5	J 11	5 B	U	I	E				52
2 G	E1230	5673	N00014-82-C2231	A C Z 5	2 2	AD92	000 S1	RDTE/OTHER DEFENSE	8 A	7 5	J 11	5 B	U	I	F				56
2 I	E1230	6096	N00014-82-C2231	A C Z 5	2 2	AD92	000 S1	RDTE/OTHER DEFENSE	8 A	7 5	J 11	5 B	U	I	I				38
2 I	E1230	5786	N00014-82-C2247	B C Z 5	2 2	R599	000 C9E	OTHER SPECIAL STUDIES AND AN	8 A	7 5	J 11	2 B	U	I	G				42
2 D	E1230	5379	N00014-82-C2286	A C Z 5	2 2	AC62	000 A7	RDTE/ELECTRONICS AND COMMUNI	8 A	6 5	J 11	5 B	U	I	C				72
2 F	E1230	5605	N00014-82-C2286	A C Z 5	2 2	AC62	000 A7	RDTE/ELECTRONICS AND COMMUNI	8 A	7 5	J 11	5 B	U	I	E				56
2 G	E1230	5675	N00014-82-C2286	A C Z 5	2 2	AC62	000 A7	RDTE/ELECTRONICS AND COMMUNI	8 A	7 5	J 11	5 B	U	I	F				77
2 I	E1230	6084	N00014-82-C2286	A C Z 5	2 2	AC62	000 A7	RDTE/ELECTRONICS AND COMMUNI	8 A	6 5	J 11	5 B	U	I	I				66
2 C	E1230	5201	N00014-82-C2288	A C Z 5	2 2	AC62	000 A7	RDTE/ELECTRONICS AND COMMUNI	8 A	7 5	J 11	5 B	U	I	A				95
2 D	E1230	5357	N00014-82-C2301	A C Z 5	2 2	AC61	000 A7	RDTE/ELECTRONICS AND COMMUNI	8 A	6 5	J 11	5 B	U	I	C				45
2 D	E1230	5382	N00014-82-C2317	A C Z 5	2 2	AC61	000 A7	RDTE/ELECTRONICS AND COMMUNI	8 A	7 5	J 11	5 B	U	I	C				29
2 I	E1230	5957	N00014-82-C2374	B C Z 5	2 2	H258	000 S1	EQUIP TESTING SVCS/COMMUNICA	8 A	7 5	J 1001	5 B	U	I	H				27
2 D	E1230	5310	N00014-82-C2380	B C Z 5	2 1	R499	000 S1	OTHER MANAGEMENT SERVICES	8 A	7 5	A 1013	3 B	U	I	B				46
2 D	E1230	5096	N00014-82-C2384	A C Z 5	2 2	AC61	000 S1	RDTE/ELECTRONICS AND COMMUNI	8 A	7 5	J 11	5 B	U	I	L				35
2 I	E614A	2221	N00014-83-C0642	B C Z 5	2 2	AD91	000 S1	RDTE/OTHER DEFENSE	8 A	3 5	J 11	5 B	U	I	I				234
2 E	E1230	5469	N00014-83-C2011	A C Z 5	2 2	7030	000 S1	ADP SOFTWARE	8 A	7 5	J 1013	2 B	U	I	D				52
2 C	E1230	5099	N00014-83-C2036	B C Z 5	2 2	AD91	000 S1	RDTE/OTHER DEFENSE	8 A	3 5	J 11	5 B	U	I	L				50
2 D	E1230	5386	N00014-83-C2036	B C Z 5	2 2	AD91	000 S1	RDTE/OTHER DEFENSE	8 A	7 5	J 11	5 B	U	I	C				50
2 D	E1230	5449	N00014-83-C2115	A C Z 5	2 2	AD92	000 S1	RDTE/OTHER DEFENSE	8 A	3 5	J 11	5 B	U	I	D				150
2 I	E1230	6008	N00014-83-C2115	A C Z 5	2 2	AD92	000 S1	RDTE/OTHER DEFENSE	8 A	7 5	J 11	5 B	U	I	I				100
2 F	E1230	5534	N00014-83-C2131	A C Z 5	2 2	R506	000 C9E	STUDIES/DATA - OTHER THAN SC	8 A	3 5	J 11	5 B	U	I	E				30
2 F	E1230	5520	N00014-83-C2135	B C Z 5	2 2	4940	000 C9E	MISCELLANEOUS MAINTENANCE EQ	8 A	3 5	J 1013	1 B	U	I	E				30
2 I	E1230	5778	N00014-83-C2135	B C Z 5	2 2	4940	000 C9E	MISCELLANEOUS MAINTENANCE EQ	8 A	7 5	J 1013	1 B	U	I	G				34
2 F	E1230	5525	N00014-83-C2139	B C Z 5	2 2	4940	000 C9E	MISCELLANEOUS MAINTENANCE EQ	8 A	3 5	J 1013	1 B	U	I	E				60
2 I	E1230	5780	N00014-83-C2139	B C Z 5	2 2	4940	000 C9E	MISCELLANEOUS MAINTENANCE EQ	8 A	7 5	J 1013	1 B	U	I	G				43
2 F	E1230	5575	N00014-83-C2141	B C Z 5	2 2	AZ12	000 S1	RDTE/OTHER RESEARCH AND DEVE	8 A	7 5	J 11	5 B	U	I	E				100
2 I	E1230	6047	N00014-83-C2141	A C Z 5	2 2	AZ12	000 S1	RDTE/OTHER RESEARCH AND DEVE	8 A	7 5	J 11	5 B	U	I	I				105
2 I	E1230	5958	N00014-83-C2154	B C Z 5	2 2	R599	000 S1	OTHER SPECIAL STUDIES AND AN	8 A	7 5	J 11	5 B	U	I	I				35
2 I	E1230	5953	N00014-83-C2216	B C Z 5	2 2	AD91	000 S1	RDTE/OTHER DEFENSE	8 A	3 5	J 11	5 B	U	I	H				83
2 I	E1230	5952	N00014-83-C2230	A C Z 5	2 2	AD92	000 C9E	RDTE/OTHER DEFENSE	8 A	6 5	J 11	5 B	U	I	H				56
2 I	E1230	6046	N00014-83-C2245	A C Z 5	2 2	AZ11	000 S1	RDTE/OTHER RESEARCH AND DEVE	8 A	3 5	J 11	5 B	U	I	I				80
2 I	E1230	5975	N00014-83-C2282	B C Z 5	2 2	AD91	000 S1	RDTE/OTHER DEFENSE	8 A	3 5	J 11	5 B	U	I	I				70
2 F	E1230	5541	N00014-83-C2301	A C Z 5	2 2	AC61	000 A7	RDTE/ELECTRONICS AND COMMUNI	8 A	7 5	J 11	5 B	U	I	E				45
2 F	E1230	5576	N00014-83-C2448	B C Z 5	2 2	R599	000 C9E	OTHER SPECIAL STUDIES AND AN	8 A	6 5	J 11	5 B	U	I	E				50
2 G	E1230	5669	N00014-83-C2448	B C Z 5	2 2	R599	000 C9E	OTHER SPECIAL STUDIES AND AN	8 A	7 5	J 11	5 B	U	I	F				35
2 F	E1230	5584	N00014-83-D2009	A C Z 5	2 2	R599	000 S1	OTHER SPECIAL STUDIES AND AN	8 A	3 5	J 1013	7 B	Y	I	E				95
2 I	E1230	6049	N00014-83-D2009	A C Z 5	2 2	R599	000 S1	OTHER SPECIAL STUDIES AND AN	8 A	4 6	J 01B	1 B	Y	I	I				32
2 J	D2801	0068	N00039-81-C0169	B C Z 5	2 2	R408	000 S1	MGT SERVICES/PROGRAM MANAGEM	5 A	6 6	J 01B	2 B	U	I	I				50
2 B	D2601	0527	N00039-81-C0169	D C Z 5	2 2	R408	000 S1	MGT SERVICES/PROGRAM MANAGEM	5 A	7 6	J 01B	2 B	U	I	B				50
2 F	D2601	1039	N00039-81-C0169	D C Z 5	2 2	R408	000 S1	MGT SERVICES/PROGRAM MANAGEM	8 A	7 6	J 01B	2 B	U	I	F				50
2 H	D2601	1180	N00039-81-C0169	D C Z 5	2 2	R408	000 S1	MGT SERVICES/PROGRAM MANAGEM	8 A	7 6	J 01B	2 B	U	I	H				50
2 C	E1230	5199	N00173-80-C0223	A C Z 5	2 2	AD95	000 S1	RDTE/OTHER DEFENSE	8 A	7 5	J 11	5 B	U	I	A				59
				LOCATION TOTAL		52		3,195											
				CONTRACTOR TOTAL		61		3,560											

S M 1 1 1 1 1 1
 V O 1111 222222 22 22222 5 7 9 9 2 3 4 5 6 1717 8 9 A 0 1 3 24 \$\$\$\$\$\$(000)
 C N 55555 AAAA AAAAAA BB CCCCC 3 A C 8 999 C D 10A 10B 10C 11 DESCRIPTION OF CMDTY/SRVC 2 3 4 5 6 1717 8 9 A 0 1 3 24 \$\$\$\$\$\$(000)

SACHSE ENGINEERING ASSOCIATES LA MESA CALIFORNIA 071976 3450 05
 2 E JA118 3394 N00104-82-GA001 B C A 1 2 2 9999 000 A3 MISCELLANEOUS ITEMS 8 A 4 5 A 1009 5 B J 2 B 40
 2 E JA118 3637 N00104-82-GA001 B C A 1 2 2 9999 000 A3 MISCELLANEOUS ITEMS 8 A 4 5 A 1009 5 B J 2 D 52
 2 F JA118 4085 N00104-82-GA001 B C A 1 2 2 9999 000 A3 MISCELLANEOUS ITEMS 8 A 4 5 A 1009 5 B J 2 D 85
 2 G JA118 5172 N00104-82-GA001 B C A 1 2 2 9999 000 A3 MISCELLANEOUS ITEMS 8 A 4 5 A 1009 5 B J 2 F 40
 2 G JA118 5173 N00104-82-GA001 B C A 1 2 2 9999 000 A3 MISCELLANEOUS ITEMS 8 A 4 5 A 1009 5 B J 2 F 48
 2 H JA118 5782 N00104-82-GA001 B C A 1 2 2 9999 000 A3 MISCELLANEOUS ITEMS 8 A 4 5 A 1009 5 B J 2 F 73
 2 I JA118 7057 N00104-82-GA001 B C A 1 2 2 9999 000 A3 MISCELLANEOUS ITEMS 8 A 4 5 A 1009 5 B J 2 G 14
 2 I JA118 8299 N00104-82-GA001 B C A 1 2 2 9999 000 A3 MISCELLANEOUS ITEMS 8 A 4 5 A 1009 5 B J 2 I 60
 2 I JA118 8300 N00104-82-GA001 B C A 1 2 2 9999 000 A3 MISCELLANEOUS ITEMS 8 A 4 5 A 1009 5 B J 2 I 100
 LOCATION TOTAL 9 542

SACRAMENTO BAG MFG CO SACRAMENTO CALIFORNIA 050138 5940 05
 5 G OCW05 0070 DACW05-83-C0103 D C A 5 3 2 8105 000 C2 BAGS AND SACKS 8 4 3 6 J 01B 1 B J 1 E 1,112

SACRAMENTO COUNTY OF MCCLELLAN AFB CALIFORNIA 754330 4150 05
 3 B OFH03 0100 F04699-73-C0095 B C Z 5 2 2 S119 000 S1 OTHER UTILITIES 8 3 4 5 P 1005 7 B J 1 B 125

SACRAMENTO ELECTRIC ENGINEERING CO MCCLELLAN AFB CALIFORNIA 093794 4150 05
 3 I OFH03 0295 F04699-83-C0669 D C E 5 2 2 Z291 000 C2 MAINT-REPAIR-ALTER/RECREA NO 8 A 3 4 J 01B 1 B J 1 I 115

SACRAMENTO METROPOLITAN REFUSE CO BEALE AFB CALIFORNIA 088139 0460 05
 3 K OSD02 0011 F04666-83-C0001 A C C 1 2 2 S205 000 S1 GARBAGE COLLECTION 8 A 3 4 J 01B 1 B J 1 J 91
 3 A OSD02 0018 F04666-83-C0001 A C C 1 2 2 S205 000 S1 GARBAGE COLLECTION 8 A 9 4 J 01B 1 B J 1 L 91
 LOCATION TOTAL 2

SACRAMENTO MUNICIPAL UTILITY MCCLELLAN AFB CALIFORNIA 754380 4150 05
 3 K OFH03 0018 F04606-61-08014 B C Z 5 2 2 S112 000 S1 UTILITIES/ELECTRICTY 8 3 4 5 P 1005 7 B J 1 J 34
 3 K OFH03 0019 F04606-61-08014 B C Z 5 2 2 S112 000 S1 UTILITIES/ELECTRICTY 8 3 4 5 P 1005 7 B J 1 J 246
 3 L OFH03 0034 F04606-61-08014 B C Z 5 2 2 S112 000 S1 UTILITIES/ELECTRICTY 8 3 4 5 P 1005 7 B J 1 K 222
 3 A OFH03 0078 F04606-61-08014 B C Z 5 2 2 S112 000 S1 UTILITIES/ELECTRICTY 8 3 4 5 P 1005 7 B J 1 A 202
 3 B OFH03 0094 F04606-61-08014 B C Z 5 2 2 S112 000 S1 UTILITIES/ELECTRICTY 8 3 4 5 P 1005 7 B J 1 B 190
 3 C OFH03 0124 F04606-61-08014 B C Z 5 2 2 S112 000 S1 UTILITIES/ELECTRICTY 8 3 4 5 P 1005 7 B J 1 C 206
 3 D OFH03 0148 F04606-61-08014 B C Z 5 2 2 S112 000 S1 UTILITIES/ELECTRICTY 8 3 4 5 P 1005 7 B J 1 D 191
 3 E OFH03 0175 F04606-61-08014 B C Z 5 2 2 S112 000 S1 UTILITIES/ELECTRICTY 8 3 4 5 P 1005 7 B J 1 E 20
 3 F OFH03 0185 F04606-61-08014 B C Z 5 2 2 S112 000 S1 UTILITIES/ELECTRICTY 8 3 4 5 P 1005 7 B J 1 F 191
 3 G OFH03 0185 F04606-61-08014 1 B C Z 5 2 2 S112 000 S1 UTILITIES/ELECTRICTY 8 3 4 5 P 1005 7 B J 1 F 110
 3 G OFH03 0185 F04606-61-08014 2 B C Z 5 2 2 S112 000 S1 UTILITIES/ELECTRICTY 8 3 4 5 P 1005 7 B J 1 F 175
 3 G OFH03 0211 F04606-61-08014 B C Z 5 2 2 S112 000 S1 UTILITIES/ELECTRICTY 8 3 4 5 P 1005 7 B J 1 G 84
 3 G OFH03 0213 F04606-61-08014 B C Z 5 2 2 S112 000 S1 UTILITIES/ELECTRICTY 8 3 4 5 P 1005 7 B J 1 G 260
 3 H OFH03 0237 F04606-61-08014 B C Z 5 2 2 S112 000 S1 UTILITIES/ELECTRICTY 8 3 4 5 P 1005 7 B J 1 H 282
 3 I OFH03 0276 F04606-61-08014 B C Z 5 2 2 S112 000 S1 UTILITIES/ELECTRICTY 8 3 4 5 P 1005 7 B J 1 I 206
 3 L OFH03 0059 F04606-61-08014 B C Z 5 2 2 S112 000 S1 UTILITIES/ELECTRICTY 8 3 4 5 P 1005 7 B J 1 L 206
 LOCATION TOTAL 14 2,751

S M 1 1 1 1 1 1
 V O 1111 22222 22 22222 5 7 9 9 1 1 1 1 1 1 1 9 2 2 2
 C N 55555 AAAA AAAAAA BB CCCCC 3 A C 8 999 C D 10A 10B 10C 11 DESCRIPTION OF CMDTY/SRVC 2 3 4 5 6 1717 8 9 A 0 1 3 24 \$\$\$\$\$\$(000)

SACRAMENTO MUNICIPAL UTILITY		SACRAMENTO		CALIFORNIA		754380	5940	05					
1 K	OAG08 0003 DAAG08-70-C0007	B C A 5	2 2 S112 000 S1	UTILITIES/ELECTRICTY		8 3 4 5 P 1005 7 B	J 1 J					45	
1 K	OAG08 0020 DAAG08-70-C0007	B C A 5	2 2 S112 000 S1	UTILITIES/ELECTRICTY		8 3 4 5 P 1005 7 B	J 1 J					42	
1 L	OAG08 0049 DAAG08-70-C0007	B C A 5	2 2 S112 000 S1	UTILITIES/ELECTRICTY		8 3 4 5 P 1005 7 B	J 1 L					38	
1 A	OAG08 0066 DAAG08-70-C0007	B C A 5	2 2 S112 000 S1	UTILITIES/ELECTRICTY		8 3 4 5 P 1005 7 B	J 1 A					39	
1 C	OAG08 0091 DAAG08-70-C0007	B C A 5	2 2 S112 000 S1	UTILITIES/ELECTRICTY		8 3 4 5 P 1005 7 B	J 1 B					41	
1 C	OAG08 0135 DAAG08-70-C0007	B C A 5	2 2 S112 000 S1	UTILITIES/ELECTRICTY		8 3 4 5 P 1005 7 B	J 1 C					38	
1 D	OAG08 0189 DAAG08-70-C0007	B C A 5	2 2 S112 000 S1	UTILITIES/ELECTRICTY		8 3 4 5 P 1005 7 B	J 1 D					44	
1 E	OAG08 0205 DAAG08-70-C0007	B C A 5	2 2 S112 000 S1	UTILITIES/ELECTRICTY		8 3 4 5 P 1005 7 B	J 1 E					43	
1 F	OAG08 0239 DAAG08-70-C0007	B C A 5	2 2 S112 000 S1	UTILITIES/ELECTRICTY		8 3 4 5 P 1005 7 B	J 1 F					47	
1 G	OAG08 0294 DAAG08-70-C0007	B C A 5	2 2 S112 000 S1	UTILITIES/ELECTRICTY		8 3 4 5 P 1005 7 B	J 1 G					43	
1 I	OAG08 0365 DAAG08-70-C0007	B C A 5	2 2 S112 000 S1	UTILITIES/ELECTRICTY		8 3 4 5 P 1005 7 B	J 1 I					52	
1 I	OAG08 0369 DAAG08-70-C0007	B C A 5	2 2 S112 000 S1	UTILITIES/ELECTRICTY		8 3 4 5 P 1005 7 B	J 1 I					10	
LOCATION TOTAL		12		526									
CONTRACTOR TOTAL		26		3,277									

SACRAMENTO REFRIGERATION CO		MCCLELLAN AFB		CALIFORNIA		754388	4150	05					
3 I	OFH03 0293 F04699-83-C0665	D C E 5	2 2 Z111 000 C2	MAINT-REPAIR-ALTER/OFFICE		BU 8 A 3 4 J 01B 1 B	J 1 I					48	

SADDLER TEXTILES INC		ASHEVILLE		NCAR		754440	0180	34					
4 I	00100 1477 DLA100-83-C0874	B C B 5	2 2 8305 000 A9	TEXTILE FABRICS		6 A 3 3 J 0000 0	J 1 I					652	
4 I	00100 1553 DLA100-83-C0902	B C B 5	2 2 8305 000 A9	TEXTILE FABRICS		6 A 3 5 J 1001 5 B	J 1 I					74	
LOCATION TOTAL		2		726									

SADDLER TEXTILES INC		COSHOCTON		OHIO		754440	2010	36					
4 E	00100 1003 DLA100-83-C0658	B C A 5	2 2 8305 000 A9	TEXTILE FABRICS		6 A 3 4 J 01B 1 B	J 1 E					102	

SADDLER TEXTILES INC		ANDERSON		SCAR		754440	0040	41					
4 D	00100 0780 DLA100-83-C0531	E C A 6	2 2 8305 000 A9	TEXTILE FABRICS		6 A 3 4 J 01B 1 B	J 1 D					1,011	

SADDLER TEXTILES INC		CLINTON		SCAR		754440	0570	41					
4 E	00100 1027 DLA100-83-C0653	B C B 1	2 2 8305 000 A9	TEXTILE FABRICS		6 A 3 4 J 01B 1 B	J 1 E					33	

SADDLER TEXTILES INC		GREENVILLE		SCAR		754440	1210	41					
4 B	00100 0600 DLA100-83-C0483	B C B 5	2 2 8305 000 A9	TEXTILE FABRICS		6 A 3 3 J 0000 0	J 1 B					71	
4 I	00100 1451 DLA100-83-C0873	B C B 5	2 2 8305 000 A9	TEXTILE FABRICS		6 A 3 3 J 0000 0	J 1 I					73	
LOCATION TOTAL		2		1,504									

SADDLER TEXTILES INC		VINTON		VIRGINIA		754440	4030	47					
4 K	00100 0139 DLA100-83-C0257	B C B 5	2 2 8305 000 A9	TEXTILE FABRICS		6 A 3 3 J 0000 0	J 1 K					194	
CONTRACTOR TOTAL		8		4,220									

SADEMI COOEP1 SPA GEN ELECT CO JV		S ARABIA		081464 0000 SR								
1 A	OCA86 0102 DACA86-82-C0019	B C Z 5	2 2 Y129 000 C2	CONSTRUCTION/OTHER AIRFIELD		7 A 8 J	L					45

S M
V O 1111 222222 22 22222 5 7 9 9 1 1 1 1 1 1 1 1 1 1 1 1 1 1 1 1 1
C N 55555 AAAA AAAAAA BB CCCCC 3 A C 8 999 C D 10A 10B 10C 11 DESCRIPTION OF CMDTY/SRVC 2 3 4 5 6 1717 8 9 A 0 1 3 24 \$\$\$\$\$\$

SADLER JAMES C
5 D OAW03 0052 DACW03-83-C0065 D C C 5 2 2 \$208 000 S1 ARKANSAS 089749 3500 04 LANDSCAPING - GROUNDSKEEPING 8 A 3 4 J 01B 1 B J 1 0 3

SADLO LUMBER & WOOD PRODUCTS INC
3 L OMA22 0008 F30617-83-C0004 B C B 1 2 2 5640 000 B1 NEW YORK 055414 4710 33 WALLBOARD BLDG & THERMAL INS 8 A 3 4 J 01B 1 B J 1 1 2

SADDLIN INDUSTRI A S
3 H ODA10 0015 F61101-83-C0017 B C Z 5 2 2 8010 000 C9E DENMARK 041229 0000 DE PAINTS DOPES VARNISHES AND R 7 9 3 5 L 06 1 B J 1 G 30

SAE HAN CONSTRUCTION CO LTD
1 H OJB03 0432 DAJB03-83-C4058 B C Z 5 2 2 Z124 000 C2 KOREA 092143 0000 KS MAINT-REPAIR-ALTER/AIRPORT R 7 9 3 5 L 06 5 A J 1 H 206

SAE KYUNG CONSTRUCTION CO LTD
1 I OCA81 0141 DACA81-82-C0064 B C Z 5 2 2 S119 000 C2 KOREA 077782 0000 KS OTHER UTILITIES 7 9 8 5 L 06 7 B J 1 H 76

SAENG LIM CONSTRUCTION CO LTD
1 G OJB03 0404 DAJB03-83-C4002 B C Z 5 2 2 Z199 000 C2 KOREA 062101 0000 KS MAINT-REPAIR-ALTER/MISCELLAN 7 9 3 5 L 06 5 A J 1 G 279

SAFE EXPORT CORP
1 I OJA37 1718 DAJA37-83-C0942 B C Z 5 2 2 4210 000 C9E GERMANY 074324 0000 GY FIRE FIGHTING EQUIPMENT 7 9 3 5 L 06 1 B J 1 1 31

SAFE FLIGHT INSTRUMENT CORP
3 F OFD06 0404 F34601-83-C0879 B C A 5 2 2 6610 000 A1C NEW YORK 754680 9300 33 FLIGHT INSTRUMENTS 8 A 3 5 J 1013 4 A J 1 F 114
3 E OFD06 0388 F34601-83-C1393 B C A 5 2 2 6610 AAK A1C FLIGHT INSTRUMENTS 8 A 3 5 J 1013 1 A J 1 E 109
3 E OFD06 0389 F34601-83-C1400 B C A 5 2 2 6610 ATA A1C FLIGHT INSTRUMENTS 8 A 3 5 J 1013 5 A J 1 E 100
3 H OFD06 0512 F34601-83-C1727 B C A 5 2 2 6610 ACB A1C FLIGHT INSTRUMENTS 8 A 3 J J 1013 3 A J 1 G 98
3 F OFD06 0437 F34601-83-C1728 B C A 5 2 2 6610 AAK A1C FLIGHT INSTRUMENTS 8 A 3 5 J 1013 3 A J 1 F 113
3 F OFD06 0405 F34601-83-C1927 B C A 5 2 2 6610 ATA A1C FLIGHT INSTRUMENTS 8 A 3 5 J 1013 4 A J 1 F 100
3 I OFD06 0809 F34601-83-C3386 B C A 5 2 2 6610 ATA A1C FLIGHT INSTRUMENTS 8 A 3 5 J 1013 4 B J 1 1 90
3 I OFD06 0832 F34601-83-C3389 B C A 5 2 2 6610 AAK A1C FLIGHT INSTRUMENTS 8 A 3 5 J 1013 4 B J 1 1 102
4 I 00500 2587 DLA500-83-C5712 B C A 5 2 2 1680 000 A1C MISCL AIRCRAFT ACCESSORIES C 6 A 3 3 J 0000 0 J 1 1 51
LOCATION TOTAL 9 870

SAFE PLAY MFG CO
1 L OAG34 0032 GS10S4-45-62 B C A 5 2 2 7810 000 C9E NEBRASKA 080219 4520 28 ATHLETIC AND SPORTING EQUIPM 3 6 4 1 K 80
1 H OKF40 0436 GS10S4-52-72 B C A 5 2 2 7810 000 C9E ATHLETIC AND SPORTING EQUIPM 3 6 4 1 H 41
LOCATION TOTAL 2 121

SAFECO INSURANCE CO OF AMERICA
1 G OCA63 0262 DACA63-82-C0226 D C E 5 2 2 Y126 000 C2 TEXAS 082449 2290 44 CONSTRUCTION/MISSILE SYSTEM 8 4 8 5 A 17B 5 B J 2 D 29

M 1111 222222 22 22222 5 7 9 9 1 1 1 1 1 1 1 9 2 2 2
 O 55555 AAAA AAAAAA BB CCCCC 3 A C 8 999 C D 10A 10B 10C 11 DESCRIPTION OF CMDTY/SRVC 2 3 4 5 6 1717 8 9 A 0 1 3 24 \$55315.0000
 N

SAFEGARD CORP COVINGTON KENTUCKY 754740 0900 18
 1 A 00700 1289 DLA700-83-C0724 B C A 5 2 2 4220 000 C9E MARINE LIFESAVING AND DIVING 6 A 3 4 J 01B 1 B J 1 A 41
 1 A 00700 1072 DLA700-83-C0726 B C A 5 2 2 4220 000 C9E MARINE LIFESAVING AND DIVING 6 A 3 4 J 01B 1 B J 1 A 58
 1 C 00700 1972 DLA700-83-C0726 B C A 5 2 2 4220 000 C9E MARINE LIFESAVING AND DIVING 6 A 6 4 J 01B 1 B J 1 C 24
 LOCATION TOTAL 3 128

SAFEGUARD TECHNOLOGY INC ISRAEL 086178 0000 18
 3 E OHM02 0115 F08651-83-C0097 B C B 5 2 2 5865 000 C9E ELCT COUNTERMEASURES & QUICK 8 4 3 5 L 02 5 B J 1 E 97

SAFEMASTERS CO INC THE WASHINGTON DC 754768 0010 09
 1 F OZD04 1802 MDA904-83-C1278 B C B 1 2 2 5340 000 C9E MISCELLANEOUS HARDWARE 8 1 3 5 J 12 1 B J 1 F 102

SAFEMASTERS CO INC THE FORT MEADE MARYLAND 754768 1080 21
 1 D OZD04 1180 MDA904-83-C0067 B C A 5 2 2 J075 000 S1 MAINT-REPAIR OF EQ/OFFICE SU 8 1 3 5 J 12 5 B J 1 K 26
 CONTRACTOR TOTAL 2 128

SAFETECH INC NEWTOWN PA 064237 3640 39
 4 D 00100 0475 DLA100-83-C4207 B C A 5 2 2 8415 000 A9 CLOTHING SPECIAL PURPOSE 6 A 3 3 J 0000 0 J 1 A 2,865
 4 C 00100 0505 DLA100-83-C4219 B C A 5 2 2 8415 000 A9 CLOTHING SPECIAL PURPOSE 6 A 3 5 J 01B 1 B J 1 B 70
 4 E 00100 1089 DLA100-83-C4334 B C A 5 2 2 8470 000 A9 ARMOR PERSONAL 6 A 3 5 J 01A 1 B J 1 E 1,060
 4 E 00100 1016 DLA100-83-C4429 B C A 5 2 2 8465 000 A9 INDIVIDUAL EQUIPMENT 6 A 3 4 J 01B 1 B J 1 E 53
 LOCATION TOTAL 4 4,068

SAFETY & SUPPLY CO SEATTLE WASHINGTON 754810 2940 48
 2 I RC100 0118 N00181-83-C0101 B C A 5 2 2 4240 000 C9E SAFETY AND RESCUE EQUIPMENT 8 A 3 4 J 01B 1 B J 1 C 41

SAFETY DEVICES INC LORTON VIRGINIA 082104 2450 47
 1 H OAH01 8220 DAAH01-83-C0953 B C A 5 2 2 1430 CMC A2 GUIDED MISSILE REMOTE CONTR 8 A 3 3 J 0000 0 J 1 H 104

SAFETY EQUIPMENT & SIGN CO PEARL HARBOR NAVAL HAWAII 754870 1800 12
 2 I C2742 P607 N62471-83-C1492 A C E 1 2 2 2299 000 C2 MAINT-REPAIR-ALTER/OTHER NON 8 A 3 4 J 01B 1 B J 1 I 47

SAFETY EQUIPMENT CO OF G B S INC WILMINGTON NCAR 090132 5680 34
 2 E Q2381 2218 N62381-83-C0013 B C B 1 2 2 4240 000 A3 SAFETY AND RESCUE EQUIPMENT 8 4 3 5 J 02 5 B J 1 C 27

SAFETY HOUSE OF NEW ENGLAND HOULTON MAINE 065602 0880 20
 4 J 00100 0022 DLA100-83-C4005 D C A 7 2 2 8415 000 A9 CLOTHING SPECIAL PURPOSE 6 A 3 4 J 01B 1 B J 1 J 317
 4 I 00100 1429 DLA100-83-C4005 B C A 7 2 2 8415 000 A9 CLOTHING SPECIAL PURPOSE 6 A 9 4 J 01B 1 B J 1 H 211-
 LOCATION TOTAL 2 106

SAFETY KLEEN CORP GERMANY 037354 0000 GY
 1 G OJA37 1193 DAJA37-83-C0540 B C Z 5 3 2 W079 000 S1 LEASE-RENTAL OF EQ/CLEANING 7 9 3 5 L 06 5 B J 1 F 48

M
 O 1111 222222 22 22222 5 7 9 9 1 1 1 1 1 1 1 9 2 2 2
 N 55555 AAAA AAAAAA BB CCCCC 3 A C 8 999 C D 10A 10B 10C 11 DESCRIPTION OF CMDTY/SRVC 2 3 4 5 6 1717 8 9 A 0 1 3 24 544544 (000)

SAFETY KLEEN CORP TEXARKANA TEXAS 037354 7840 44
 D OAG47 0114 DAAG47-82-C0057 B C A 1 2 2 W049 000 S1 LEASE-RENTAL OF EQ/MAINTENAN 8 A 6 3 C 0000 0 J 1 D 52
 CONTRACTOR TOTAL 2 100

SAFETY SERVICE CO INC NASHVILLE TENNESSEE 057746 2060 43
 D OAE07 2624 DAAE07-83-C0456 B C B 5 2 2 2530 000 A4B VEHICULAR BRAKE STEERING AXL 5 A 3 5 C 1015 1 B J 1 C 29

SAFETY WACHSCHUTZ GERMANY 054338 0000 0Y
 C OJA37 0471 DAJA37-81-C0805 B C Z 5 3 2 S206 000 S1 GUARD SERVICES 7 9 8 5 L 06 1 B J 1 J 35
 G OJA37 0122 DAJA37-81-C1019 B C Z 5 3 2 S206 000 S1 GUARD SERVICES 7 9 7 5 L 06 1 B J 1 J 70
 G OJA37 0130 DAJA37-81-C1083 B C Z 5 3 2 S206 000 S1 GUARD SERVICES 7 9 7 5 L 06 1 B J 1 J 26
 C OJA37 0240 DAJA37-81-C1089 B C Z 5 3 2 S206 000 S1 GUARD SERVICES 7 9 7 5 L 06 1 B J 1 J 94
 C OJA37 0507 DAJA37-82-C0093 B C Z 5 3 2 S206 000 S1 GUARD SERVICES 7 9 6 5 L 06 1 B J 1 K 76
 E OJA37 0987 DAJA37-82-C0093 B C Z 5 3 2 S206 000 S1 GUARD SERVICES 7 9 6 5 L 06 1 B J 1 C 94
 G OJA37 0138 DAJA37-82-C0093 B C Z 5 3 2 S206 000 S1 GUARD SERVICES 7 9 3 5 L 06 1 B J 1 J 74
 G OJA37 0120 DAJA37-82-C0341 B C Z 5 3 2 S206 000 S1 GUARD SERVICES 7 9 7 5 L 06 1 B J 1 J 57
 E OJA37 0988 DAJA37-82-C0483 B C Z 5 3 2 S206 000 S1 GUARD SERVICES 7 9 3 5 L 06 1 B J 2 C 59
 E OJA37 0989 DAJA37-81-C0805 B C Z 5 3 2 S206 000 S1 GUARD SERVICES 7 9 8 5 L 06 1 B J 1 C 33
 LOCATION TOTAL 10 618

SAFFWAY PRODUCTS INC MIDDLETOWN CONN 016149 0760 07
 I JA112 6422 NQ0104-83-C2727 B C A 1 2 2 1020 00C A5 GUNS OVER 125 MM THROUGH 150 8 A 3 5 J 02 1 B J 1 H 63

SAFFRAN ENGINEERING CO ST CLAIR SHORES MICHIGAN 001799 5270 23
 L OFD05 0175 F34601-82-C3616 B C A 1 2 2 2840 BJJ A1B GAS TURBINES AND JET ENGINES 8 4 7 4 J 01B 1 B J 1 L 124
 E OFD05 0819 F34601-82-C3616 B C A 1 2 2 2840 BJJ A1B GAS TURBINES AND JET ENGINES 8 4 7 4 J 01B 1 B J 1 E 34
 G OFD05 1017 F34601-83-C2760 B C A 1 2 2 2840 BJJ A1B GAS TURBINES AND JET ENGINES 8 A 3 6 J 01B 1 B J 1 G 92
 I OFD05 1310 F34601-83-C2760 B C A 1 2 2 2840 BJJ A1B GAS TURBINES AND JET ENGINES 8 A 9 6 J 01B 1 B J 1 I 31
 D OFD02 0916 F34601-83-D0150 B C Z 1 2 2 2840 BJJ A1B GAS TURBINES AND JET ENGINES 8 A 4 5 J 1001 5 B J 1 D 41
 I OFD02 1526 F34601-83-D0150 B C Z 1 2 2 2840 BJJ A1B GAS TURBINES AND JET ENGINES 8 A 4 5 J 1001 5 B J 1 I 53
 LOCATION TOTAL 6 261

SAFI & ASSOCIATES INC BERGSTROM AFB TEXAS 093905 0680 44
 I OTA22 0095 F41687-83-C0042 A C E 5 2 2 Z222 000 C2 MAINT-REPAIR-ALTER/HWYS-ROAD 8 A 3 4 J 01B 1 B J 1 I 87

SAFIR ETI LINTHICUM HGHTS MARYLAND 028982 1690 21
 J OZD04 0175 MDA904-83-C0062 A C Z 5 1 2 U009 000 S1 OTHER TRAINING 8 1 3 5 J 04 5 B J 1 J 29

SAFIR MIHA1 LINTHICUM HGHTS MARYLAND 020826 1690 21
 J OZD04 0086 MDA904-83-C0063 A C Z 5 2 2 U009 000 S1 OTHER TRAINING 8 1 3 5 J 04 5 B J 1 J 34

SAFLEY CONSTRUCTION CO LITTLE ROCK AFB ARKANSAS 091631 2412 04
 B G OQA15 0060 F03602-83-C0035 D C E 5 2 2 Z249 000 C2 MAINT-REPAIR-ALTER/OTHER UTI 8 A 3 4 J 01B 1 B J 1 G 28

1111 222222 22 22222 5 7 9 9 1 1 1 1 1 1 1 9 2 2 2
 55555 AAAA AAAAAA BB CCCCC 3 A C 8 999 C D 10A 10B 10C 11 DESCRIPTION OF CMDTY/SRVC 2 3 4 5 6 1717 8 9 A 0 1 3 24 25 26 27 28 29 30 31 32 33 34 35 36 37 38 39 40 41 42 43 44 45 46 47 48 49 50

REED JOSEPH FORT SMITH ARKANSAS 051316 1430 04
 OHA03 0011 DAHA03-83-C0029 D C E 1 2 2 Z119 000 C2 MAINT-REPAIR-ALTER/OTHER ADM 8 A 3 4 J 01B 1 B J 1 1

T AMERICA INC VALDOSTA GEORGIA 755160 6100 11
 OAB07 3221 DAAB07-82-DG032 B C A 5 2 2 6140 000 A7 BATTERIES SECONDARY 8 A 4 3 C 0000 0 J 4 K 195
 OAB07 3838 DAAB07-82-DG032 C C A 5 2 2 6140 000 A7 BATTERIES SECONDARY 8 A 4 3 C 0000 0 J 4 C 140
 OAB07 0066 DAAB07-82-DG059 B C A 5 2 2 6140 000 A7 BATTERIES SECONDARY 8 A 4 3 B 0000 0 J 1 J 218
 OAB07 0348 DAAB07-82-DG059 B C A 5 2 2 6140 000 A7 BATTERIES SECONDARY 8 A 4 3 C 0000 0 J 4 C 30
 OAB07 0512 DAAB07-82-DG059 B C A 5 2 2 7020 000 A7 ADP CENTRAL PROCESSING UNIT 8 A 4 3 C 0000 0 J 4 E 153
 OAB07 3960 DAAB07-83-DH304 B C A 5 2 2 6140 000 A7 BATTERIES SECONDARY 8 A 4 3 C 0000 0 J 4 C 101
 OAH01 0528 DAAH01-83-C0241 B C A 5 2 2 1260 000 A2 FIRE CNTL DESIGNATING - INDI 8 A 3 3 C 0000 0 J 1 L 244
 OAH01 1059 DAAH01-83-C0484 B C A 5 2 2 6135 CMJ A2 BATTERIES PRIMARY 8 A 3 5 A 1013 1 B J 1 C 99
 OAH01 2309 DAAH01-83-C1026 B C A 5 2 2 6135 CMC A2 BATTERIES PRIMARY 8 A 3 5 A 1013 5 B J 1 I 29
 JA100 C257 N00383-83-C4066 B C A 1 2 2 6140 000 A1C BATTERIES SECONDARY 8 A 3 5 A 1015 5 B J 1 L 54
 JA100 N607 N00383-83-C5100 B C A 1 2 2 6620 APC A1A ENGINE INSTRUMENTS 8 A 3 3 J 0000 0 J 1 I 62
 OFH02 0479 F04606-82-D0018 B C A 5 2 2 6140 000 A1C BATTERIES SECONDARY 8 A 4 4 J 01B 1 B J 1 L 90
 OFH02 0479 F04606-82-D0018 1 B C A 5 2 2 6140 000 A1C BATTERIES SECONDARY 8 A 4 3 B 0000 0 J 1 L 90
 OFH02 0479 F04606-82-D0018 2 B C A 5 2 2 6140 000 A1C BATTERIES SECONDARY 8 A 4 4 J 01B 1 B J 1 L 60
 OFH02 1744 F04606-82-D0018 B C A 5 2 2 6140 000 A1C BATTERIES SECONDARY 8 A 4 3 B 0000 0 J 4 E 258
 OFH02 0947 F04606-82-D0077 B C A 5 2 2 6140 000 A1C BATTERIES SECONDARY 8 A 3 3 A 0000 0 J 4 B 311
 OFH02 1553 F04606-82-D0077 B C A 5 2 2 6140 000 A1C BATTERIES SECONDARY 8 A 3 3 A 0000 0 J 4 D 543
 OFH02 1747 F04606-82-D0077 B C A 5 2 2 6140 000 A1C BATTERIES SECONDARY 8 A 3 3 A 0000 0 J 4 C 333
 OFH02 4698 F09603-83-G1458 B C A 5 2 2 6140 ABC A1C BATTERIES SECONDARY 8 A 4 5 A 1013 4 B J 1 H 65
 OFH02 4748 F09603-83-G1458 B C A 5 2 2 6140 ACA A1C BATTERIES SECONDARY 8 A 4 5 A 1013 4 B J 2 I 312
 J 00400 0216 DLA400-83-C0316 B C A 5 2 2 6140 000 C9E BATTERIES SECONDARY 6 A 3 5 B 1015 5 B J 1 J 41
 A 00400 1124 DLA400-83-C0873 B C A 5 2 2 6140 000 C9E BATTERIES SECONDARY 6 A 3 3 C 0000 0 J 4 L 135
 A 00400 1301 DLA400-83-C1054 B C A 5 2 2 6140 000 C9E BATTERIES SECONDARY 6 A 3 5 A 1015 5 B J 1 A 63
 D 00400 2196 DLA400-83-C1054 B C A 5 2 2 6140 000 C9E BATTERIES SECONDARY 6 A 6 5 A 1015 5 B J 1 C 74
 H 00400 3807 DLA400-83-C1054 B C A 5 2 2 6140 000 C9E BATTERIES SECONDARY 6 A 7 5 A 1015 5 B J 1 G 59
 B 00400 1451 DLA400-83-C1115 B C A 5 2 2 6140 000 C9E BATTERIES SECONDARY 6 A 3 3 A 0000 0 J 1 A 134
 B 00400 1649 DLA400-83-C1155 B C A 5 2 2 6140 000 C9E BATTERIES SECONDARY 6 A 3 5 A 1015 5 B J 1 B 62
 B 00400 1717 DLA400-83-C1316 B C A 5 2 2 6140 000 C9E BATTERIES SECONDARY 6 A 3 5 A 1001 5 B J 1 B 44
 B 00400 1716 DLA400-83-C1331 B C A 5 2 2 6140 000 C9E BATTERIES SECONDARY 6 A 3 5 A 1001 5 B J 1 B 48
 F 00400 3197 DLA400-83-C2300 B C A 5 2 2 6140 000 C9E BATTERIES SECONDARY 6 A 3 5 A 1001 5 B J 1 F 56
 F 00400 3187 DLA400-83-C2397 C C A 5 2 2 6140 000 C9E BATTERIES SECONDARY 6 A 3 3 A 0000 0 J 1 F 240
 G 00400 3624 DLA400-83-C2765 B C A 5 2 2 6140 000 C9E BATTERIES SECONDARY 6 A 3 5 A 1001 5 B J 1 G 26
 H 00400 3836 DLA400-83-C2906 B C A 5 2 2 6140 000 C9E BATTERIES SECONDARY 6 A 3 3 B 0000 0 J 1 H 173
 C 00400 2094 F09603-82-G0895 B C A 5 2 2 6140 000 C9E BATTERIES SECONDARY 6 A 4 5 A 1015 5 B J 1 C 223
 D 00400 2485 F09603-82-G0895 B C A 5 2 2 6140 000 C9E BATTERIES SECONDARY 6 A 4 5 A 1001 5 B J 1 D 82
 G 00400 3388 F09603-82-G0895 B C A 5 2 2 6140 000 C9E BATTERIES SECONDARY 6 A 4 5 A 1015 5 B J 1 F 46
 LOCATION TOTAL 34 6,604

T AMERICA INC COCKEYSVILLE MARYLAND 755160 0700 21
 G OAK21 0241 DAAK21-83-C0055 B C 2 1 2 2 R599 000 S1 OTHER SPECIAL STUDIES AND AN 8 A 3 5 J 11 5 B T 1 G 54
 G LF122 0458 N60530-83-C0164 B C A 1 2 2 6135 000 A2 BATTERIES PRIMARY 8 A 3 3 A 0000 0 J 1 G 97
 I MF106 0305 N60921-83-C0193 B C A 1 2 2 AD92 000 C9E RDTE/OTHER DEFENSE 8 A 3 5 J 11 5 B J 1 I 31
 LOCATION TOTAL 3 183

S M 1 1 1 1 1 1
V O 1111 222222 22 22222 5 7 9 9 1 1 1 1 1 1 1 9 2 2 2
C N 55555 AAAAA AAAAAA BB CCCCC 3 A C 8 999 C D 10A 10B 10C 11 DESCRIPTION OF CMDTY/SRVC 2 3 4 5 6 1717 8 9 A 0 1 3 24 55555 5 40

SAFT AMERICA INC		ST PAUL		MINNESOTA		755160	6850	24								
2 I PA101 A670 N00140-83-CBA40	B C A 5	2 2	6135	000	A7	BATTERIES PRIMARY	8 A	3 5 C	1013	1 B				J 1 E	206	
2 D QA120 0170 N00406-83-C0908	B C A 5	2 2	1355	000	A6	TORPEDO INERT COMPONENTS	8 4	3 5 A	02	5 B				J 1 A	69	
4 B 00400 1648 DLA400-83-C1157	E C A 5	2 2	6140	000	C9E	BATTERIES SECONDARY	6 A	3 3 C	0000	0				J 1 B	44	
LOCATION TOTAL		3				319										
CONTRACTOR TOTAL		40				7,106										
SAGA CORP		GRANT		WASHINGTON		092366	1240	48								
3 H OSD05 0053 F45613-83-D0009	B C C 1	2 2	S203	000	S1	FOOD SERVICE	8 A	4 5 A	1001	5 B				J 1 G	431	
3 I OSD05 0066 F45613-83-D0009	B C C 1	2 2	S203	000	S1	FOOD SERVICE	8 A	7 5 A	1001	5 B				J 1 H	155	
LOCATION TOTAL		2				276										
SAGE COMMUNICATIONS INC		FORT RILEY		KANSAS		755247	1870	17								
1 H OKF19 0193 DAKF19-83-C0108	B C E 5	2 2	Z249	000	C2	MAINT-REPAIR-ALTER/OTHER UTI	8 A	3 4 J	01B	1 B				J 1 H	206	
SAGE ENTERPRISES INC		TINKER AFB		OKLAHOMA		043177	4820	37								
3 J OFD10 0050 F34650-82-C0390	D C E 5	2 2	Z249	000	C2	MAINT-REPAIR-ALTER/OTHER UTI	8 A	3 4 J	01B	1 B				J 1 J	27	
3 E OFD10 0231 F34650-83-C0114	D C E 5	2 2	Z152	000	C2	MAINT-REPAIR-ALTER/MAINTENAN	8 A	3 4 J	01B	1 B				J 1 E	69	
LOCATION TOTAL		2				96										
SAGE INC		CHARLESTON AFB		SCAR		090046	0455	41								
3 D OQA09 0092 F38610-83-C0021	C C Z 5	1 2	W017	000	S1	LEASE-RENTAL OF EQ/AIRCRAFT	8 4	3 3 J	0000	0				J 1 C	116	
SAGE LABORATORIES INC		NATICK		MASS		755280	1780	22								
3 K OFJ04 0597 F09603-83-C3212	B C A 5	2 2	5895	AFN	A7	MISCELLANEOUS COMMUNICATION	8 A	3 5 J	1015	5 B				J 1 K	112	
4 I 00900 3083 DLA900-83-C2906	B C A 5	2 2	5985	000	A7	ANTENNAS WAVEGUIDES & RELATE	6 A	3 5 J	1013	1 B				J 1 I	60	
LOCATION TOTAL		2				478										
SAGE SYSTEMS INC		WASHINGTON		DC		016772	0010	09								
2 A MA105 0343 GS00C0-33-71	B C Z 1	2 2	W070	000	S1	LEASE-RENTAL OF EQ/ADP EQUIP	3 6	4 1						A	26	
2 C MA105 0483 GS00C0-33-71	B C Z 1	2 2	W070	000	S1	LEASE-RENTAL OF EQ/ADP EQUIP	3 6	4 1						C	43	
LOCATION TOTAL		2				69										
SAGE SYSTEMS INC		BETHESDA		MARYLAND		016772	0250	21								
2 C BH004 3923 N00024-79-C4101	B C A 5	2 2	R408	000	A3	MGT SERVICES/PROGRAM MANAGEM	8 A	7 5 J	1007	5 B				U 1 C	51	
2 D BH006 5413 N00024-80-C4032	B C C 5	2 2	R408	000	A3	MGT SERVICES/PROGRAM MANAGEM	8 A	7 5 A	1008	5 B				U 1 C	92	
2 L BH006 1234 N00024-82-C6095	C C Z 5	2 2	R414	000	A3	MGT SERVICES/SYSTEMS ENGINEE	8 A	7 5 J	1001	5 B				U 1 J	990	
2 H BH006 9632 N00024-82-C6095	C C Z 5	2 2	R499	000	A3	OTHER MANAGEMENT SERVICES	8 A	6 5 J	1013	5 A				U 1 H	4,876	
2 A BH006 1844 N00024-83-C6071	C C Z 5	2 2	R302	000	A3	ADP SYSTEMS DEVELOPMENT AND	8 A	3 5 A	1001	5 B				U 2 L	728	
2 C MA102 0546 N00600-81-C1899	B C Z 5	2 2	R399	000	S1	OTHER ADP SERVICES	8 A	6 5 J	1001	5 A				J 1 C	528	
3 K OQC02 0044 F49642-83-D0002	B C C 5	2 2	R302	000	S1	ADP SYSTEMS DEVELOPMENT AND	8 A	7 5 J	1001	5 B				J 1 K	186	
LOCATION TOTAL		7				7,451										
SAGE SYSTEMS INC		CHARLESTON		SCAR		016772	0460	41								
2 I TA100 0596 N00612-83-CT379	B C C 1	2 2	R399	000	S1	OTHER ADP SERVICES	8 4	3 5 J	02	5 B				J 1 H	50	
CONTRACTOR TOTAL		10				7,570										

S M
 V O 1111 222222 22 22222 5 7 9 9 1 1 1 1 1 1 1 9 2 2 2
 C N 55555 AAAA AAAAAA BB CCCCC 3 A C 8 999 C D 10A 10B 10C 11 DESCRIPTION OF CMD' 'SRVC 2 3 4 5 6 1717 8 9 A 0 1 3 24 \$\$\$\$\$ (000)

SAGER GLOVE CORP MURRAY KENTUCKY 755340 2580 18
 4 A 00100 0330 DLA100-83-C0351 B C A 1 2 2 2405 000 A9 OUTERWEAR MENS 6 A 3 4 J 01B 1 B J 1 L 58
 4 D 00100 0668 DLA100-83-C0594 B C A 7 2 2 8415 000 A9 CLOTHING SPECIAL PURPOSE 6 A 3 4 J 01B 1 B J 1 D 60
 LOCATION TOTAL 2 792

SAGER SPUCK SUPPLY CO INC ATHOL MASS 088086 0140 22
 1 L 0AA22 0010 DAAA22-83-C0106 E C B 5 2 2 5220 000 B9 INSPECTION GAGES & PRECISION 8 A 3 3 J 0000 0 J 1 J 52

SAGINAW PRODUCTS CORP SAGINAW MICHIGAN 755460 4940 23
 1 K 0AE07 0620 DAAE07-82-CB093 B C A 1 2 2 2530 DC9 A4A VEHICULAR BRAKE STEERING AXL 5 A 6 4 J 01B 1 B J 1 K 48
 1 E 0AE07 3654 DAAE07-82-C6052 D C A 1 2 2 2330 000 A4B TRAILERS 5 A 6 3 J 0C00 0 J 1 E 294
 1 A 0AE07 1785 DAAE07-83-CH234 B C A 1 2 2 2590 000 A4B MISCELLANEOUS VEHICULAR COMP 5 A 3 4 J 01B 1 B J 1 A 44
 1 K 0AE07 0377 DAAE07-83-CH015 B C A 1 2 2 5120 000 A4B HAND TOOLS NONEDGED NONPOWER 5 A 3 3 J 0000 0 J 1 J 61
 1 C 0AE07 2494 DAAE07-83-C0402 B C A 1 2 2 2590 DNJ A4B MISCELLANEOUS VEHICULAR COMP 5 A 3 4 J 01B 1 B J 1 C 50
 1 D 0AE07 2833 DAAE07-83-C0402 B C A 1 2 2 2590 DNJ A4B MISCELLANEOUS VEHICULAR COMP 5 A 6 4 J 01B 1 E J 1 C 50
 1 F 0AE07 4075 DAAE07-83-C1033 B C A 1 2 2 2590 000 A4B MISCELLANEOUS VEHICULAR COMP 5 A 3 5 J 1015 5 B J 1 F 50
 1 G 0AE07 4675 DAAE07-83-C1392 B C A 1 2 2 2590 000 A4B MISCELLANEOUS VEHICULAR COMP 5 A 3 3 J 0000 0 J 1 G 29
 1 G 0AE07 4850 DAAE07-83-C1488 B C A 1 2 2 2530 DLJ A4B VEHICULAR BRAKE STEERING AXL 5 A 3 3 J 0000 0 J 1 G 27
 1 I 0AE07 6624 DAAE07-83-C1812 B C A 1 2 2 2590 DNJ A4B MISCELLANEOUS VEHICULAR COMP 5 A 3 4 J 01B 1 B J 1 I 29
 1 A 0AH01 6397 DAAH01-83-C0153 E C A 1 2 2 1425 000 A2 GUIDED MISSILE SYSTEMS, COMP 8 A 3 3 J 0000 0 J 1 L 45
 3 B 0QA13 0082 F04G07-83-C0011 B C A 1 2 2 5340 000 A1C MISCELLANEOUS HARDWARE 8 A 3 5 J 1015 5 B J 1 B 41
 3 C 0FF20 0308 F41608-83-C0612 B C A 1 2 2 1730 ABC A1C AIRCRAFT GROUND SERVICING EQ 8 A 3 5 J 1015 5 B J 1 C 41
 4 K 00500 0185 DLA500-83-C0229 D C A 1 2 2 5340 000 C9E MISCELLANEOUS HARDWARE 6 A 3 4 J 01B 1 B J 1 J 40
 4 A 00500 0731 DLA500-83-C0764 B C A 1 2 2 5340 000 C9E MISCELLANEOUS HARDWARE 6 A 3 5 J 1001 5 B J 1 A 39
 4 B 00500 0950 DLA500-83-C3383 D C A 1 2 2 5340 000 C9E MISCELLANEOUS HARDWARE 6 A 3 3 J 0000 0 J 1 B 39
 4 I 00500 2581 DLA500-83-C5362 D C A 1 2 2 5340 000 C9E MISCELLANEOUS HARDWARE 6 A 3 4 J 01B 1 B J 1 I 39
 4 I 00700 4628 DLA700-83-C2061 B C A 1 2 2 2590 000 A4B MISCELLANEOUS VEHICULAR COMP 6 A 3 4 J 01B 1 B J 1 H 50
 4 I 00700 5081 DLA700-83-C3740 B C A 7 2 2 2590 000 A4B MISCELLANEOUS VEHICULAR COMP 6 A 3 4 J 01B 1 B J 1 I 50
 LOCATION TOTAL 19 687

SAGINAW STEERING GEAR SAGINAW MICHIGAN 068093 4940 23
 1 L 0AH01 0208 DAAH01-83-C0114 B C A 1 2 2 1440 CMN A2 LAUNCHERS GUIDED MISSILE 8 A 3 3 A 0000 0 J 1 K 86
 2 E JA111 3205 N00104-83-CK159 B C A 1 2 2 2040 000 A3 MARINE HARDWARE AND HULL ITE 8 A 3 5 A 1015 5 B J 1 D 35
 3 B 0FJ04 1314 F09603-82-C3546 D C A 1 2 2 1005 000 A5 GUNS THROUGH 30 MM 8 A 9 5 B 1015 5 B J 1 B 37
 4 J 00400 0044 DLA400-83-C0202 B C A 1 2 2 6230 000 C9E ELECTRIC PORTABLE & HAND LIG 6 A 3 5 D 1015 5 B J 1 J 51
 4 K 00400 0298 DLA400-83-C0202 B C A 1 2 2 6230 000 C9E ELECTRIC PORTABLE & HAND LIG 6 A 6 5 D 1015 5 B J 1 J 106
 LOCATION TOTAL 5 241

SAGINAW TOOL & DIE PRECISION MACH SAGINAW MICHIGAN 088798 4940 23
 4 L 00700 0833 DLA700-83-C0087 B C A 7 2 2 4530 000 A3 FUEL BURNING EQUIPMENT UNITS 6 A 3 4 J 01B 1 B J 1 L 135
 4 B 00700 1392 DLA700-83-C0089 D C A 7 2 2 4530 000 C9E FUEL BURNING EQUIPMENT UNITS 6 A 3 4 J 01B 1 B J 1 A 224
 4 L 00700 0784 DLA700-83-C0940 E C A 7 2 2 4530 000 A3 FUEL BURNING EQUIPMENT UNITS 6 A 3 6 J 01B 1 B J 1 L 54
 4 B 00700 1721 DLA700-83-C0948 D C A 7 2 2 4530 000 A3 FUEL BURNING EQUIPMENT UNITS 6 A 3 4 J 01B 1 B J 1 B 54
 LOCATION TOTAL 4 513

SAGINAW VALLEY OIL SAGINAW MICHIGAN 058764 4940 23
 4 K 00600 0472 DLA600-82-D4311 E C B 1 3 2 9140 000 A8A FUEL OILS 6 A 3 3 J 0000 0 K 1 J 100
 4 D 00600 2351 DLA600-83-D4262 E C B 1 3 2 9130 000 A8A LIQUID PROPELLANTS & FUEL PE 6 A 3 3 J 0000 0 K 1 C 45
 4 E 00600 2465 DLA600-83-D4262 E C B 1 3 2 9130 000 A8A LIQUID PROPELLANTS & FUEL PE 6 A 6 3 J 0000 0 K 1 E 20

S M
 V O 1111 222222 22 22222 5 7 9 9 1 1 1 1 1 1 1 9 2 2 2
 C N 55555 AAAA AAAAAA BB CCCCC 3 A C 8 999 C D 10A 10B 10C 11 DESCRIPTION OF CMDTY/SRV 2 3 4 5 6 1717 8 9 A 0 1 3 24 \$\$\$\$\$\$(000

SAGINAW VALLEY OIL		LOCATION	TOTAL	SAGINAW	MICHIGAN	055764	4940	23				
SAHIP ALI				3	474				TURKEY 020358 0000 TK			
3	L	ODF04 0006 F61358-81-C0021	B C Z 5	2 2	Z172 000 C2	MAINT-REPAIR-ALTER/FOOD STOR	7 9	C 5 L 06	1	B	J 1 K	33
3	I	ODF04 0005 F61358-81-C0021	B C Z 5	2 2	Z172 000 C2	MAINT-REPAIR-ALTER/FOOD STOR	7 9	6 5 L 06	1	B	J 1 K	33
3	I	ODF04 0045 F61358-83-C0019	B C Z 5	2 2	N041 000 C2	INSTALLATION OF EQ/REFRIGERA	7 9	3 5 L 06	1	B	J 1 I	82
3	I	ODF04 0044 F61358-83-C0023	B C Z 5	2 2	Z119 000 C2	MAINT-REPAIR-ALTER/OTHER ADM	7 9	3 5 L 06	1	B	J 1 I	135
		LOCATION	TOTAL	4		283						
SAID INC									VIRGINIA 755603 1420 47			
1	E	OAK21 0181 DAAK21-83-C0041	B C C 5	2 2	R399 000 S1	OTHER ADP SERVICES	8	A 3 6 J 01B	1	B	J 1 E	50
1	D	OZD03 0867 MDA903-82-D0004	B C C 5	2 2	R303 000 S1	ADP ENTRY	8	A 7 5 J 1013	1	B	J 1 K	25
1	K	OZD03 0115 MDA903-83-D0004	B C C 5	2 2	R303 000 S1	ADP ENTRY	8	A 7 5 J 1013	1	B	J 1 K	25
		LOCATION	TOTAL	3		100						
SAIDI									SPAIN 051682 0000 SP			
3	I	ODA14 0075 F61308-83-C0025	B C Z 5	2 2	4820 000 C9E	VALVES NONPOWERED	7	9 3 5 L 06	5	B	J 1 I	65
3	I	ODA14 0073 F61308-83-C0033	B C Z 5	2 2	4820 000 C9E	VALVES NONPOWERED	7	9 3 5 L 06	1	B	J 1 H	70
		LOCATION	TOTAL	2		136						
SAIN CONSTRUCTION CO									TENNESSEE 090868 0110 43			
3	E	OHB02 0041 F04650-83-C0021	B C E 5	2 2	Y199 000 C2	CONSTRUCTION/MISCELLANEOUS	8	A 3 4 J 01B	1	B	J 1 D	74
SAINT ANGELO FURNITURE SERVICE INC									MARYLAND 051259 1180 21			
2	I	PA100 2119 GSOWS5-25-23	B C Z 5	2 2	J071 000 C9E	MAINT-REPAIR OF EQ/FURNITURE	3	6 4 1			H	55
SAINT AUGUSTINES COLLEGE									NCAR 066432 4280 34			
1	L	OKF40 0099 DAKF40-74-A0195	B C Z 5	2 2	U005 000 S1	TUITION FEES	8	8 4 5 M 05	7	B	J 1 L	27
SAINT BERNICE MFG CO									INDIANA 061647 4972 15			
4	K	00100 0183 DLA100-80-C3347	D C A 6	2 2	8465 000 A9	INDIVIDUAL EQUIPMENT	6	A 7 5 J 01B	1	B	J 1 K	200-
SAINT BONAVENTURE FRIARY									DC 091342 0010 09			
1	G	ODA15 0130 DADA15-83-C0105	B C C 1	2 2	G002 000 S1	CHAPLAIN SERVICES	8	A 3 5 P 1026	7	B	J 1 F	26
SAINT BONAVENTURE UNIVERSITY									NEW YORK 755665 8210 33			
1	A	OKF40 0134 DAKF40-76-A0106	B C Z 1	2 2	UC05 000 S1	TUITION FEES	8	8 4 5 M 05	7	B	J 1 A	69
1	I	OKF40 0443 DAKF40-76-A0106	B C Z 1	2 2	U005 000 S1	TUITION FEES	8	8 4 5 M 05	7	B	J 1 H	68
		LOCATION	TOTAL	2		167						
SAINT CHARLES WELDING & MACHINE									MINNESOTA 062219 6730 24			
5	E	OCW69 0132 DACW69-83-C0052	D C A 5	2 2	5450 000 C9E	MISCELLANEOUS PREFABRICATED	8	A 3 4 J 01B	1	B	J 1 E	100

S M	V O	C N	1111	222222	22	22222	5 7	9 9	DESCRIPTION OF CMDTY/SRVC	2 3 4 5 6	1717	8 9 A	0 1 3 24	\$\$\$\$\$(000)	

SAINT CLAIR RUBBER CO			MARYSVILLE			MICHIGAN			755620	3480	23				
4 J	00100	0003	DLA100-81-C2962	E C A	1	2 2	8430	000 A9	FOOTWEAR MENS	6 A	3 5	J 17B	1 B	J 1 J	1,175
SAINT CLAIR RUBBER CO			PORT HURON			MICHIGAN			755820	4590	23				
4 K	00100	0192	DLA100-81-C2861	C C A	1	2 2	8430	000 A9	FOOTWEAR MENS	6 A	9 4	J 01B	1 B	J 1 K	207
4 A	00100	0349	DLA100-81-C2861	C C A	1	2 2	8430	000 A9	FOOTWEAR MENS	6 A	9 4	J 01B	1 B	J 1 A	43
				LOCATION	TOTAL										
				CONTRACTOR	TOTAL										
						2		250-							
						3		925							
SAINT FRANCIS COUNTY SHLTRD WKSHOP			FORREST CITY			ARKANSAS			091371	1420	04				
4 F	00100	1170	DLA100-83-C0675	B C A	7	2 2	8415	000 A9	CLOTHING SPECIAL PURPOSE	6 A	3 4	J 01B	1 B	J 1 F	126
SAINT JOE RESOURCE CO			MONACA			PA			085929	3270	39				
1 D	0AA03	0053	DAAA03-83-C0035	B C A	1	2 2	6810	000 A6	CHEMICALS	8 A	3 3	C 0000	0	J 1 D	31
SAINT JOHNS OIL CO			GREENSBORO			NCAR			072996	2200	34				
4 L	00600	0380	DLA600-82-D4632	E C B	5	3 2	9140	000 A8A	FUEL OILS	6 A	3 3	J 0000	0	K 1 J	100
4 C	00600	2230	DLA600-83-D4185	E C B	5	3 2	9140	000 A8A	FUEL OILS	6 A	3 3	J 0000	0	K 1 B	83
				LOCATION	TOTAL										
						2		183							
SAINT JOHNS UNIVERSITY			COLLEGEVILLE			MINNESOTA			755940	1435	24				
1 B	OKF57	0129	DAKF57-74-H0474	B C Z	5	2 2	U005	000 S1	TUITION FEES	8 8	4 5	M 05	7 B	J 1 A	36
1 B	OKF57	0130	DAKF57-74-H0474	B C Z	5	2 2	U005	000 S1	TUITION FEES	8 8	4 5	M 05	7 B	J 1 A	36
1 I	OKF57	0292	DAKF57-75-H0474	B C Z	5	2 2	U005	000 S1	TUITION FEES	8 8	4 5	M 05	7 B	J 1 H	43
1 I	OKF57	0293	DAKF57-75-H0474	B C Z	5	2 2	U005	000 S1	TUITION FEES	8 8	4 5	M 05	7 B	J 1 H	43
				LOCATION	TOTAL										
						4		181							
SAINT JOHNS UNIVERSITY			JAMAICA			NEW YORK			755940	4120	33				
1 I	OKF40	0503	DAKF40-76-A0107	B C Z	5	2 2	U005	000 S1	TUITION FEES	8 8	4 5	M 05	7 B	J 1 I	25
				CONTRACTOR	TOTAL										
						5		206							
SAINT JOSEPH COLLEGE MARYLAND			PHILADELPHIA			PA			756001	4005	39				
2 A	E612B	0554	N00014-80-C0117	B C Z	1	2 2	AN11	000 S1	RDTE/BIOMEDICAL	8 8	6 5	M 05	7 B	S 1 A	67
SAINT JOSEPH TELEPHONE & TELEGRAPH			PORT ST JOE			FLORIDA			046253	3010	10				
1 L	OZD11	0061	DCA200-XX-00000	B C Z	1	2 2	S113	000 S1	UTILITIES/TELEPHONE AND-OR	C 5	3 4	5 A	1005	7 B	J 1 J
1 L	OZD11	0127	DCA200-XX-00000	B C Z	1	2 2	S113	000 S1	UTILITIES/TELEPHONE AND-OR	C 5	3 4	5 A	1005	7 B	J 1 K
1 A	OZD11	0188	DCA200-XX-00000	B C Z	1	2 2	S113	000 S1	UTILITIES/TELEPHONE AND-OR	C 5	3 4	5 A	1005	7 B	J 1 A
1 B	OZD11	0240	DCA200-XX-00000	B C Z	1	2 2	S113	000 S1	UTILITIES/TELEPHONE AND-OR	C 5	3 4	5 A	1005	7 B	J 1 I
1 D	OZD11	0359	DCA200-XX-00000	B C Z	1	2 2	S113	000 S1	UTILITIES/TELEPHONE AND-OR	C 5	3 4	5 A	1005	7 B	J 1 G
1 E	OZD11	0429	DCA200-XX-00000	B C Z	1	2 2	S113	000 S1	UTILITIES/TELEPHONE AND-OR	C 5	3 4	5 A	1005	7 B	J 1 C
1 E	OZD11	0501	DCA200-XX-00000	B C Z	1	2 2	S113	000 S1	UTILITIES/TELEPHONE AND-OR	C 5	3 4	5 A	1005	7 B	J 1 D
1 G	OZD11	0667	DCA200-XX-00000	B C Z	1	2 2	S113	000 S1	UTILITIES/TELEPHONE AND-OR	C 5	3 4	5 A	1005	7 B	J 1 F
1 I	OZD11	0743	DCA200-XX-00000	B C Z	1	2 2	S113	000 S1	UTILITIES/TELEPHONE AND-OR	C 5	3 4	5 A	1005	7 B	J 1 G
1 I	OZD11	0822	DCA200-XX-00000	B C Z	1	2 2	S113	000 S1	UTILITIES/TELEPHONE AND-OR	C 5	3 4	5 A	1005	7 B	J 1 H

S M																																																	
V O										1111 222222 22 22222 5 7 9 9										1 1 1 1 1 1 1 1 1 1 1 1 1 1 1 1 1 1 1 1										1 1 9 2 2 2																			
C N 55555 AAAA AAAAAA BB CCCCC 3 A C 8 999 C D 10A 10B 10C 11										DESCRIPTION OF CMDTY/SRVC										2 3 4 5 6 1717 8 9 A 0 1 3 24										\$\$\$\$\$1000																			
SAINT JOSEPH TELEPHONE & TELEGRAPH										PORT ST JOE										FLORIDA										046253 3010 10																			
LOCATION TOTAL										10										950																													
SAINT JOSEPHS COLLEGE PENNSYLVANIA										PHILADELPHIA										PA										015369 4005 39																			
3 A OJA28 0140 F01600-81-D0017										B C Z 5 2 2 U005 000 S1										TUITION FEES										8 8 4 5 M 05 7 B J 1 L																			
3 D OJA28 0333 F01600-81-D0017										B C Z 5 2 2 U005 000 S1										TUITION FEES										8 8 4 5 M 05 7 B J 1 D																			
LOCATION TOTAL										2										290																													
SAINT LAWRENCE UNIVERSITY										CANTON										NEW YORK										014859 1160 33																			
1 A OKF40 0194 DAKF40-76-A0108										B C Z 1 2 2 U005 000 S1										TUITION FEES										8 8 4 5 M 05 7 B J 1 A																			
1 I OKF40 0450 DAKF40-76-A0108										B C Z 1 2 2 U005 000 S1										TUITION FEES										8 8 4 5 M 05 7 B J 1 H																			
LOCATION TOTAL										2										355																													
SAINT LOUIS CHAMINADE CENTER										FORT SHAFTER										HAWAII										007434 0135 12																			
1 K OHC77 0017 DAKF14-78-A0344										C C Z 5 2 2 U005 000 S1										TUITION FEES										8 8 4 5 M 05 7 B J 1 J																			
SAINT LOUIS CHAMINADE CENTER										HONOLULU										HAWAII										007434 0440 12																			
1 B OHC77 0119 DAKF14-78-A0344										C C Z 5 2 2 U005 000 S1										TUITION FEES										8 8 4 5 M 05 7 B J 1 K																			
CONTRACTOR TOTAL										2										187																													
SAINT LOUIS CONVEYOR CO										KELLY AFB										TEXAS										094932 4100 44																			
3 I OJA27 0951 F41600-83-C0341										B C A 5 2 2 4430 000 C9E										INDUSTRIAL FURNACES KILNS										LE 8 A 3 6 J 17A 1 B J 1 I																			
SAINT LOUIS HIGH SCHOOL										HONOLULU										HAWAII										029994 0440 12																			
1 K OHC77 0044 DAHC77-79-A0033										C C Z 5 2 2 U005 000 S1										TUITION FEES										8 8 4 5 M 05 7 B J 1 J																			
SAINT LOUIS SHIPBLDG & STEEL CO										ST LOUIS										MISSOURI										756160 7680 26																			
5 K OCW25 0009 DACW25-80-D0008										B C Z 5 2 2 J020 000 S1										MAINT-REPAIR OF EQ/MARINE EQ										8 A 4 5 B 1009 5 B J 1 K																			
SAINT LOUIS SOUTHWESTERN RR CO										BLOOMFIELD										MISSOURI										030803 0850 26																			
5 B OCW66 0030 DACW66-83-C0006										C C E 5 2 2 Z299 000 C2										MAINT-REPAIR-ALTER/OTHER NON										8 6 3 5 P 1026 7 B S 1 A																			
SAINT LOUIS UNIVERSITY										CAHOKIA										ILLINOIS										756180 1260 14																			
3 L OJA28 0125 F01600-79-D0357										B C Z 1 2 2 U005 000 S1										TUITION FEES										8 8 4 5 M 05 7 B J 1 L																			
3 C OJA28 0268 F01600-79-D0357										B C Z 1 2 2 U005 000 S1										TUITION FEES										8 8 4 5 M 05 7 B J 1 C																			
3 G OJA28 0450 F01600-79-D0357										B C Z 1 2 2 U005 000 S1										TUITION FEES										8 8 4 5 M 05 7 B J 1 G																			
LOCATION TOTAL										3										98																													
SAINT LOUIS UNIVERSITY										ST LOUIS										MISSOURI										756180 7680 26																			
1 K ODA03 0054 DADA03-79-H0141										C C Z 1 2 2 U005 000 S1										TUITION FEES										8 8 7 5 M 05 7 B J 1 J																			
1 G ODA03 0171 DADA03-79-H0141										C C Z 1 2 2 U005 000 S1										TUITION FEES										8 8 7 5 M 05 7 B J 1 F																			
2 G E614B 1714 N00014-83-K0243										B C Z 1 2 2 AD91 000 S1										RDTE/OTHER DEFENSE										8 3 7 5 M 05 7 B S 1 E																			
2 D MN501 0032 N00600-79-H0233										B C Z 1 2 2 U005 000 S1										TUITION FEES										8 4 4 5 M 05 7 B J 1 L																			
2 I MN501 0075 N00600-79-H0233										B C Z 1 2 2 U005 000 S1										TUITION FEES										8 8 4 5 M 05 7 B J 1 E																			

S M	V O	C N	1111	222222	22	22222	5 7	9 9	3 A	8 999	C D	10A	10B	10C	11	DESCRIPTION OF COMDTY/SRVC	2	3	4	5	6	1717	8	9	A	0	1	3	24	155445(000)										
SAITO DENKI CO LTD																	JAPAN											756600	0000	JA										
2 E	C2742	Q041	N62836-83-C0253	B C Z 5	2 2	Z299	000	C2	MAINT-REPAIR-ALTER/OTHER NON	7 9	3 3	L	0000	0	J 1 D	70																								
2 H	C2742	Q061	N62836-83-C0338	B C Z 5	2 2	Z299	000	C2	MAINT-REPAIR-ALTER/OTHER NON	7 9	3 3	L	0000	0	J 1 E	71																								
2 I	C2742	Q108	N62836-83-C0449	B C Z 5	2 2	Z299	000	C2	MAINT-REPAIR-ALTER/OTHER NON	7 9	3 3	L	0000	0	J 1 I	73																								
2 I	C2742	Q322	N62836-83-C8027	B C Z 5	2 2	Z299	000	C2	MAINT-REPAIR-ALTER/OTHER NON	7 9	3 3	L	0000	0	J 1 I	100																								
LOCATION																	TOTAL											4											280	
SAITO TOSO & YOKOSOH JV																	JAPAN											094702	0000	JA										
2 I	C2742	Q050	N62836-82-D0358	B C Z 5	2 2	Z154	000	C2	MAINT-REPAIR-ALTER/SHIP CONS	7 9	8 5	L	06	5 B	J 1 D	69																								
SAITO TOSO CO LTD																	JAPAN											035685	0000	JA										
2 F	C2742	Q048	N62836-82-D0358	B C Z 5	2 2	Z161	000	C2	MAINT-REPAIR-ALTER/FAMILY HO	7 9	8 5	L	06	5 B	J 1 D	68																								
SAKACH JOHN CO INC																	UN KINGDOM											094690	0000	UK										
5 I	OCW59	0066	DACW59-83-C0076	B C A 5	2 2	9999	000	C9E	MISCELLANEOUS ITEMS	8 A	3 5	L	06	1 B	J 1 F	32																								
SAKAHARA & LEE ASSOCIATES AIA																	CALIFORNIA											087159	7300	05										
2 E	C2474	Y567	N62474-82-C0263	A C Z 1	2 2	R219	000	C2	OTHER ARCHITECTS & ENGINEER	8 A	6 6	J	01B	2 B	J 1 D	44																								
SAKATA GUMI CO LTD																	JAPAN											087930	0000	JA										
1 H	OCA79	0090	DACA79-82-C0039	B C Z 5	2 2	Z299	000	C2	MAINT-REPAIR-ALTER/OTHER NON	7 9	8 3	L	0000	0	J 1 F	45																								
SAKIYAMA SANGYO																	JAPAN											062282	0000	JA										
2 L	F7400	0043	M67400-83-D0001	B C Z 5	3 2	V119	000	S1	OTHER CARGO-FREIGHT SERVICES	7 9	4 5	L	06	1 B	J 1 K	18																								
2 L	F7400	0132	M67400-83-D0001	B C Z 5	3 2	V119	000	S1	OTHER CARGO-FREIGHT SERVICES	7 9	4 5	L	06	1 B	J 1 L	51																								
2 A	F7400	0303	M67400-83-D0001	B C Z 5	2 2	V119	000	S1	OTHER CARGO-FREIGHT SERVICES	7 9	4 5	L	06	1 B	J 1 A	52																								
2 B	F7400	0451	M67400-83-D0001	B C Z 5	3 2	V119	000	S1	OTHER CARGO-FREIGHT SERVICES	7 9	4 5	L	06	1 B	J 1 B	36																								
2 C	F7400	0583	M67400-83-D0001	B C Z 5	3 2	V119	000	S1	OTHER CARGO-FREIGHT SERVICES	7 9	4 5	L	06	1 B	J 1 C	54																								
2 D	F7400	0685	M67400-83-D0001	B C Z 5	3 2	V119	000	S1	OTHER CARGO-FREIGHT SERVICES	7 9	4 5	L	06	1 B	J 1 C	50																								
2 E	F7400	0824	M67400-83-D0001	B C Z 5	3 2	V119	000	S1	OTHER CARGO-FREIGHT SERVICES	7 9	4 5	L	06	1 B	J 1 D	62																								
2 F	F7400	0967	M67400-83-D0021	B C Z 5	2 2	J023	000	A4B	MAINT-REPAIR OF EQ/VEHICLES-	7 9	4 5	L	06	1 B	J 1 E	28																								
LOCATION																	TOTAL											8											417	
SAKO ELECTRIC CORP																	HAWAII											036901	0440	12										
1 C	OHC77	0143	GS9DPR-20-118	B C Z 5	2 2	J061	000	S1	MAINT-REPAIR OF EQ/POWER DIS	3 6	4 1											C	27																	
SALAS INTERNACIONAL S A																	PANAMA											756855	0000	PN										
1 L	OHC42	0068	DLA13H-77-50175	B C A 5	3 2	8975	000	C9E	TOBACCO PRODUCTS	6 6	4 5	L	06	7 B	J 1 L	42																								
1 A	OHC42	0115	DLA13H-81-50175	B C A 5	3 2	8975	000	C9E	TOBACCO PRODUCTS	6 6	4 5	L	06	7 B	J 1 A	43																								
1 C	OHC42	0148	DLA13H-81-50175	B C Z 5	2 2	8975	000	C9E	TOBACCO PRODUCTS	6 6	4 5	L	06	7 B	J 1 C	33																								
1 C	OHC42	0171	DLA13H-81-50175	B C A 5	2 2	8975	000	C9E	TOBACCO PRODUCTS	6 6	4 5	L	06	7 B	J 1 C	37																								
1 D	OHC42	0191	DLA13H-81-50175	B C A 5	2 2	8975	000	C9E	TOBACCO PRODUCTS	6 6	4 5	L	06	7 B	J 1 D	38																								
1 E	OHC42	0203	DLA13H-81-50175	B C A 5	2 2	8975	000	C9E	TOBACCO PRODUCTS	6 6	4 5	L	06	7 B	J 1 D	35																								
1 E	OHC42	0220	DLA13H-81-50175	B C A 5	2 2	8975	000	C9E	TOBACCO PRODUCTS	6 6	4 5	L	06	7 B	J 1 E	26																								

S M	V O	C N	1111	222222	22	22222	5	7	9	9	3	A	C	8	999	C	D	10A	10B	10C	11	DESCRIPTION OF CMDTY/SRVC	2	3	4	5	6	17	17	8	9	A	0	1	3	24	111111	0000		
SALAS INTERNACIONAL S A													PANAMA		756855	0000	PN																							
1	G	OHC42	0260	DLA13H-81-50175	B	C	A	5	2	2	8975	000	C9E	TOBACCO PRODUCTS	6	6	4	5	L	06	1	B	J	1	G															35
1	H	OHC42	0273	DLA13H-81-50175	B	C	A	5	2	2	8975	000	C9E	TOBACCO PRODUCTS	6	6	4	5	L	06	1	B	J	1	H															38
1	I	OHC42	0299	DLA13H-81-50175	B	C	A	5	2	2	8975	000	B2	TOBACCO PRODUCTS	6	2	4	5	L	06	7	B	J	1	I															33
1	K	OHC42	0001	DSA13H-77-50175	B	C	A	5	3	2	8975	000	C9E	TOBACCO PRODUCTS	6	6	4	5	L	06	7	B	J	1	J															39
1	L	OHC42	0042	DSA13H-77-50175	B	C	A	5	3	2	8975	000	C9E	TOBACCO PRODUCTS	6	6	4	5	L	06	7	B	J	1	K															42
1	L	OHC42	0081	DSA13H-77-50175	B	C	A	5	3	2	8975	000	C9E	TOBACCO PRODUCTS	6	6	4	5	L	06	7	B	J	1	L															49
LOCATION TOTAL															13	490																								
SALAS J G & SONS INC													BAYONNE		NEW JERSEY		041683	0300	31																					
1	E	OHC21	0034	DAHC21-83-C0024	A	C	E	1	2	2	N063	000	C2	INSTALLATION OF EQ/ALARM & S	4	6	3	5	J	17B	7	A	J	1	A															142
1	H	OHC21	0072	DAHC21-83-C0051	A	C	E	1	2	2	Z239	000	C2	MAINT-REPAIR-ALTER/EPG - OTH	4	6	3	5	J	17B	7	A	J	1	H															43
LOCATION TOTAL															2	225																								
SALAZAR CARLOS													PANAMA		074325	0000	PN																							
1	D	OKF71	0083	DAKF71-83-D0072	B	C	Z	5	2	2	Z119	000	C2	MAINT-REPAIR-ALTER/OTHER ADM	7	9	3	5	L	06	1	B	J	1	C															45
SALAZAR CONSTRUCTION INC													BEEVILLE		TEXAS		091194	0570	44																					
2	F	C2467	F299	N62467-81-C0095	D	C	E	5	2	2	Y161	000	C2	CONSTRUCTION/FAMILY HOUSING	8	A	8	4	J	01B	1	B	J	1	D															76
SALEH & ABDULAZIZ ABAHSAIN CO INC													S ARABIA		078265	0000	SR																							
1	K	OCA93	0013	DACA93-81-C0008	C	C	Z	5	2	2	Y222	000	C2	CONSTRUCTION/HIGHWAYS-ROADS-	7	A	8	J															50							
1	B	OCA93	0055	DACA93-81-C0008	C	C	Z	5	2	2	Y222	000	C2	CONSTRUCTION/HIGHWAYS-ROADS-	7	A	8	J															150							
1	C	OCA93	0073	DACA93-81-C0008	C	C	Z	5	2	2	Y222	000	C2	CONSTRUCTION/HIGHWAYS-ROADS-	7	A	8	J															100							
1	E	OCA93	0106	DACA93-81-C0008	C	C	Z	5	2	2	Y222	000	C2	CONSTRUCTION/HIGHWAYS-ROADS-	7	A	7	J															100							
LOCATION TOTAL															4	2,062																								
SALEM MFG & SALES INC													COLUMBUS		OHIO		045617	1880	36																					
4	E	00700	3098	DLA700-83-C1817	B	C	A	5	2	2	4310	000	A3	COMPRESSORS AND VACUUM PUMPS	6	A	3	5	J	1013	1	B	J	1	E															31
4	D	00700	2672	DLA700-83-C1819	B	C	A	5	2	2	4310	000	C9E	COMPRESSORS AND VACUUM PUMPS	6	A	3	5	J	1013	1	B	J	1	D															20
LOCATION TOTAL															2	61																								
SALEM OIL CO													LINCOLN		NEBRASKA		007146	2930	28																					
4	J	00600	0672	DLA600-82-D4430	E	C	B	5	3	2	9130	000	A8A	LIQUID PROPELLANTS & FUEL PE	6	A	3	3	J	0000	0	K	1	J															47	
SALEM PROPERTIES INC													TOBYHANNA		PA		080636	5130	39																					
1	K	OCA31	0008	DACA65-82-C0071	D	C	E	1	2	2	Y161	000	C2	CONSTRUCTION/FAMILY HOUSING	8	A	8	4	J	01B	1	B	J	1	K															30
SALERNO LIVINGSTON & CO													SAN DIEGO		CALIFORNIA		020527	6060	05																					
2	I	C2474	Y855	N62474-80-C9601	D	C	Z	1	2	2	R211	000	C2	ARCHITECT-ENGINEER SERVICES	8	A	8	6	J	01B	2	B	J	1	I															49
2	I	C2474	Y222	N62474-83-C2447	D	C	Z	1	2	2	R111	000	C2	A/E CONSTRUCTION /ADMIN & S	8	4	3	6	J	01B	2	B	J	1	F															216
LOCATION TOTAL															2	267																								
SALES & ENGINEERING INC													LIVONIA		MICHIGAN		023484	3270	23																					
1	K	OAE07	0157	DAAE07-82-CB291	B	C	A	5	2	2	4710	DJB	A4A	PIPE AND TUBE	5	A	3	4	J	01B	1	B	J	1	J															06
1	K	OAE07	0516	DAAE07-83-CW062	B	C	A	5	2	2	4710	DJB	A4A	PIPE AND TUBE	5	A	3	4	J	01B	1	B	J	1	J															02

S M 1 1 1 1 1 1
 V O 1111 222222 22 22222 5 7 9 9 1 1 1 1 1 1 1 9 2 2 2
 C N 55555 AAAA AAAAAA BB CCCCC 3 A C 8 999 C D 10A 10B 10C 11 DESCRIPTION OF CMDTY/SRVC 2 3 4 5 6 1717 8 9 A 0 1 3 24 \$\$\$\$\$\$(000)

SALES & ENGINEERING INC		LIVONIA		MICHIGAN		023484	3270	23												
1	L OAE07 0834 DAAE07-83-CW108	B C A	5	2 2	4710 DJB A4A PIPE AND TUBE		5	A 3 4	J 01B	1	B	J	1	K	38					
1	B OAE07 2040 DAAE07-83-CW366	B C A	5	2 2	4710 DJB A4A PIPE AND TUBE		5	A 3 4	J 01B	1	B	J	1	B	87					
1	D OAE07 3380 DAAE07-83-C0733	B C A	5	2 2	4710 DJB A4A PIPE AND TUBE		5	A 3 4	J 01B	1	B	J	1	D	54					
4	I 00700 4840 DLA700-83-C3697	D C A	5	2 2	4710 000 A4B PIPE AND TUBE		6	A 3 4	J 01B	1	B	J	1	I	79					
4	I 00700 5126 DLA700-83-C3735	B C A	5	2 2	2990 000 C9E MISC ENGINE ACCESSORIES - NO		6	A 3 4	J 01B	1	B	J	1	I	83					
		LOCATION		TOTAL	7															
															399					

SALES & MGT TRAINING OF ATLANTA		ATLANTA		GEORGIA		064444	0290	11												
1	K OKF01 0014 DAKF01-83-C0002	B C C	5	2 2	U009 000 S1 OTHER TRAINING		8	8 3 5	J 1006	5	B	J	1	J	45					
1	E OZD03 0864 MDA903-83-C0158	C C Z	5	2 2	U009 000 S1 OTHER TRAINING		8	A 3 5	J 1013	5	B	J	1	D	151					
		LOCATION		TOTAL	2															
															196					

SALFORD UNIVERSITY OF		UN KINGDOM		002565	0000	UK												
1	A OJA37 0718 DAJA37-81-C0763	B C Z	5	3 2	AJ11 000 S1 RDTE/GENERAL SCIENCES AND TE		7	9 7 5	L 06	5	B	T	1	A	27			

SALINAS STEEL BUILDERS INC		CAMP ROBERTS		CALIFORNIA		756978	0970	05												
1	I OCA05 0323 DACA05-83-C0213	D C E	1	2 2	Y159 000 C2 CONSTRUCTION/OTHER INDUSTRIA		8	A 3 4	J 17A	1	B	J	1	I	81					

SALINAS VALLEY OIL CO CALIFORNIA		SALINAS		CALIFORNIA		009709	5960	05												
4	K 00600 0137 DLA600-81-D4635	E C B	1	2 2	9140 000 A8A FUEL OILS		6	A 3 3	J 0000	0		K	1	J	51					

SALINS SOL INC		WASHINGTON		DC		077554	0010	09												
4	D 0013H 1084 DLA13H-83-ABB06	B C Z	1	2 2	8915 000 B2 FRUITS AND VEGETABLES		6	2 4 6	J 17A	1	B	J	1	D	25					

SALK INSTITUTE THE		SWIFTWATER		PA		037563	5030	39												
1	K OMD17 0015 DAMD17-78-C8018	C C A	1	2 2	AN71 000 S1 RDTE/SPECIALIZED SERVICES -		8	A 7 5	P 11	7	B	U	1	J	337					
1	C OMD17 0204 DAMD17-78-C8018	C C A	1	2 2	AN71 000 S1 RDTE/SPECIALIZED SERVICES -		8	A 7 5	P 11	7	B	U	1	C	291					
1	C OMD17 0220 DAMD17-78-C8018	C C A	1	2 2	AN71 000 S1 RDTE/SPECIALIZED SERVICES -		8	A 7 5	P 11	7	B	U	1	C	97					
1	C OMD17 0221 DAMD17-78-C8018	C C A	1	2 2	AN71 000 S1 RDTE/SPECIALIZED SERVICES -		8	A 7 5	P 11	7	B	U	1	C	53					
1	D OMD17 0235 DAMD17-83-C3103	C C A	1	2 2	AN71 000 S1 RDTE/SPECIALIZED SERVICES -		8	A 3 5	P 11	7	A	U	1	D	4,673					
		LOCATION		TOTAL	5															
															5,451					

SALMI RAYMOND C ASSOCIATES		EL TORO		CALIFORNIA		030266	2070	05												
2	A C2474 0401 N62474-82-C2858	E C Z	5	2 2	R119 000 C2 A/E CONSTRUCTION /OTHER BUI		8	A 3 4	J 01B	2	B	J	1	J	187					
2	I C2474 0447 N62474-82-C2858	E C Z	5	2 2	R119 000 C2 A/E CONSTRUCTION /OTHER BUI		8	A 6 4	J 01B	2	B	J	1	H	122					
		LOCATION		TOTAL	2															
															309					

SALMI RAYMOND C ASSOCIATES		LONG BEACH		CALIFORNIA		030266	3840	05												
2	A C2474 0672 N62474-82-C3204	F C Z	1	2 2	R119 000 C2 A/E CONSTRUCTION /OTHER BUI		8	A 3 6	J 01B	2	B	J	1	L	50					
		CONTRACTOR TOTAL		3																
															359					

SALMINI MARINE ENGINE CORP		EDGEWATER		NEW JERSEY		757360	1190	31												
2	H JA111 6265 N00104-82-G0107	B C A	1	2 2	2815 000 A3 DIESEL ENGINES AND COMPONENT		8	A 4 5	J 1015	5	B	J	1	I	98					
2	I JA111 7256 N00104-82-G0107	B C A	1	2 2	2815 000 A3 DIESEL ENGINES AND COMPONENT		8	A 4 5	J 1015	5	B	J	1	I	92					

 M 1111 222222 22 22222 5 7 9 9 1 1 1 1 1 1 1
 O 35555 AAAA AAAAAA BB CCCCC 3 A C 8 999 C D 10A 10B 10C 11 DESCRIPTION OF CMDTY/SRVC 2 3 4 5 6 1717 8 9 A 0 1 3 24 \$\$\$\$\$\$(000)

SALTS GUY G & ASSOCIATES INC BARSTOW CALIFORNIA 076821 0430 05
 F C2474 0057 N62474-82-C0269 D C Z 1 2 2 R211 000 C2 ARCHITECT-ENGINEER SERVICES 8 A 8 6 J 01B 2 B J 1 E 34
 I C2474 0060 N62474-82-C0269 D C Z 1 2 2 R211 000 C2 ARCHITECT-ENGINEER SERVICES 8 A 8 6 J 01B 2 B J 1 G 31
 LOCATION TOTAL 2 65

SALVADOR REYES ASSOCIATES OAKLAND CALIFORNIA 073489 4790 05
 F C2474 Y645 N62474-82-C0006 A C Z 1 2 2 R117 000 C2 A/E CONSTRUCTION /WAREHOUSE 8 A 8 6 J 01B 2 B J 1 E 104
 I C2474 Y807 N62474-82-C0006 A C Z 1 2 2 R117 000 C2 A/E CONSTRUCTION /WAREHOUSE 8 A 8 6 J 01B 2 B J 1 H 51
 LOCATION TOTAL 2 159

SALZBURG ENTERPRISES CULVER CITY CALIFORNIA 066575 1620 05
 E 0ZD02 0034 MDA902-83-C0106 B C B 5 2 2 6770 000 C9C FILM PROCESSED 8 A 3 5 J 1001 5 B J 1 E 31
 G 0ZD02 0053 MDA902-83-C0113 B C B 5 2 2 6770 000 C9C FILM PROCESSED 8 A 3 5 J 1001 5 B J 1 F 51
 H 0ZD02 0077 MDA902-83-C0125 B C B 5 2 2 6770 000 C9C FILM PROCESSED 8 A 3 5 J 1001 5 B J 1 H 43
 I 0ZD02 0095 MDA902-83-C0130 B C B 5 2 2 6770 000 C9C FILM PROCESSED 8 A 3 5 J 1001 5 B J 1 I 44
 G 0ZD02 0065 MDA902-83-C0160 B C B 5 2 2 6770 000 C9C FILM PROCESSED 8 A 3 5 J 1001 5 E J 1 G 70
 H 0ZD02 0080 MDA902-83-C0162 B C B 5 2 2 6770 000 C9C FILM PROCESSED 8 A 3 5 J 1001 5 B J 1 H 43
 LOCATION TOTAL 6 343

SALZBURG ENTERPRISES LOS ANGELES CALIFORNIA 066575 3880 05
 K 0ZD02 0008 MDA902-83-C0104 B C B 5 2 2 6770 000 C9C FILM PROCESSED 8 A 3 5 J 1006 5 B J 1 K 77
 I 0ZD02 0099 MDA902-83-C0165 B C B 5 2 2 6770 000 C9C FILM PROCESSED 8 A 3 5 J 1001 5 B J 1 I 68
 LOCATION TOTAL 2 105
 CONTRACTOR TOTAL 8 448

SALZBITTER LUMMUS GMBH GERMANY 082451 0000 GY
 I OCA90 1433 DACA90-83-C0078 B C Z 5 2 2 R211 000 C2 ARCHITECT-ENGINEER SERVICES 7 9 3 5 L 06 2 A J 1 I 214
 I OCA90 1538 DACA90-83-C0078 B C Z 5 2 2 R211 000 C2 ARCHITECT-ENGINEER SERVICES 7 9 8 5 L 06 2 B J 1 I 510
 LOCATION TOTAL 2 724

SAM BU CONSTRUCTION CO LTD KOREA 758040 0000 KS
 G OCA81 0118 DACA81-83-C0028 B C Z 5 2 2 Y199 000 C2 CONSTRUCTION/MISCELLANEOUS B 7 9 3 5 L 06 5 A J 1 G 457
 G OCA81 0103 DACA81-83-C0065 B C Z 5 2 2 Y127 000 C2 ELECTRONIC & COMMUNICATION F 7 9 3 5 L 06 5 B J 1 F 76
 LOCATION TOTAL 2 533

SAM JI CONSTRUCTION DEV CO LTD KOREA 092757 0000 KS
 I OJB03 0467 DAJB03-83-C4084 B C Z 5 2 2 Y299 000 C2 CONSTRUCTION/ALL OTHER NON-B 7 9 3 5 L 06 5 A J 1 I 32
 I OJB03 0461 DAJB03-83-C4087 B C Z 5 2 2 Y249 000 C2 CONSTRUCTION/OTHER UTILITIES 7 9 3 5 L 06 5 B J 1 I 50
 LOCATION TOTAL 2 62

SAM WHAN CORP KOREA 038663 0000 KS
 I OCA93 0066 DACA93-82-C0006 C C Z 5 2 2 Y159 000 C2 CONSTRUCTION/OTHER INDUSTRIA 7 A 7 J B 0,000

SAM WHAN CORP S ARABIA 038663 0000 SR
 A OCA93 0038 DACA93-80-C0007 C C Z 5 2 2 M153 000 C2 OPER OF GOVT FAC /PRODUCTIO 7 A 8 J I 284
 B OCA93 0044 DACA93-80-C0007 C C Z 5 2 2 M153 000 S1 OPER OF GOVT FAC /PRODUCTIO 7 A 8 J A 290
 B OCA93 0051 DACA93-80-C0007 C C Z 5 2 2 M153 000 S1 OPER OF GOVT FAC /PRODUCTIO 7 A 7 J A 8,000
 B OCA93 0060 DACA93-80-C0007 C C Z 5 2 2 M153 000 S1 OPER OF GOVT FAC /PRODUCTIO 7 A 8 J B 73
 B OCA93 0061 DACA93-80-C0007 C C Z 5 2 2 M153 000 S1 OPER OF GOVT FAC /PRODUCTIO 7 A 7 J B 29,000

1111 222222 22 22222 5 7 9 9 1 1 1 1 1 1 1 1 1 1 1 1 1 1 1
 55555 AAAA AAAAAA BB CCCCC 3 A C 8 999 C D 10A 10B 10C 11 DESCRIPTION OF CMDTY/SRVC 2 3 4 5 6 1717 8 9 A 0 1 3 24 \$\$\$\$(000)

WHAN CORP
 OCA93 0089 DACA93-80-C0007 C C Z 5 2 2 M153 000 S1 OPER OF GOVT FAC /PRODUCTIO 7 A 7 J D 9,603
 OCA93 0105 DACA93-80-C0007 C C Z 5 2 2 M153 000 S1 OPER OF GOVT FAC /PRODUCTIO 7 A 8 J E 2,425
 OCA93 0109 DACA93-80-C0007 C C Z 5 2 2 M153 000 S1 OPER OF GOVT FAC /PRODUCTIO 7 A 7 J E 2,778
 OCA93 0110 DACA93-80-C0007 C C Z 5 2 2 M153 000 S1 OPER OF GOVT FAC /PRODUCTIO 7 A 8 J E 3,225
 OCA93 0126 DACA93-80-C0007 C C Z 5 2 2 M153 000 S1 OPER OF GOVT FAC /PRODUCTIO 7 A 8 J E 1,110
 OCA93 0127 DACA93-80-C0007 C C Z 5 2 2 M153 000 S1 OPER OF GOVT FAC /PRODUCTIO 7 A 7 J E 37,181
 OCA93 0128 DACA93-80-C0007 C C Z 5 2 2 M153 000 S1 OPER OF GOVT FAC /PRODUCTIO 7 A 7 J G 29,947
 OCA93 0153 DACA93-80-C0007 C C Z 5 2 2 M153 000 S1 OPER OF GOVT FAC /PRODUCTIO 7 A 7 J H 10,196
 OCA93 0161 DACA93-80-C0007 C C Z 5 2 2 M153 000 S1 OPER OF GOVT FAC /PRODUCTIO 7 A 8 J I 2,234
 OCA93 0076 DACA93-82-C0001 C C Z 5 2 2 Y161 000 C2 CONSTRUCTION/FAMILY HOUSING 7 A 7 J C 4,125
 OCA93 0076 DACA93-82-C0001 2 C C Z 5 2 2 Y161 000 C2 CONSTRUCTION/FAMILY HOUSING 7 A 7 J C 4,125
 OCA93 0021 DACA93-82-C0006 C C Z 5 2 2 Y159 000 C2 CONSTRUCTION/OTHER INDUSTRIA 7 A 7 J K 2,000
 OCA93 0084 DACA93-82-C0006 C C Z 5 2 2 Y159 000 C2 CONSTRUCTION/OTHER INDUSTRIA 7 A 7 J D 2,870
 OCA93 0100 DACA93-82-C0006 C C Z 5 2 2 Y159 000 C2 CONSTRUCTION/OTHER INDUSTRIA 7 A 7 J D 2,505
 OCA93 0147 DACA93-82-C0006 C C Z 5 2 2 Y159 000 C2 CONSTRUCTION/OTHER INDUSTRIA 7 A 7 J E 5,667
 OCA93 0148 DACA93-82-C0006 C C Z 5 2 2 Y159 000 C2 CONSTRUCTION/OTHER INDUSTRIA 7 A 7 J F 3,714
 OCA93 0149 DACA93-82-C0006 C C Z 5 2 2 Y159 000 C2 CONSTRUCTION/OTHER INDUSTRIA 7 A 7 J G 13,519
 OCA93 0179 DACA93-82-C0006 C C Z 5 2 2 Y159 000 C2 CONSTRUCTION/OTHER INDUSTRIA 7 A 7 J I 6,200
 LOCATION TOTAL 170,881
 CONTRACTOR TOTAL 21 178,881

WHAN KEANG NAM ENTERPRISES JV S ARABIA 077074 0000 SR
 OCA93 0065 DACA93-82-C0001 C C Z 5 2 2 Y161 000 C2 CONSTRUCTION/FAMILY HOUSING 7 A 7 J B 6,000
 OCA93 0090 DACA93-82-C0001 C C Z 5 2 2 Y161 000 C2 CONSTRUCTION/FAMILY HOUSING 7 A 7 J D 1,500
 OCA93 0104 DACA93-82-C0001 C C Z 5 2 2 Y161 000 C2 CONSTRUCTION/FAMILY HOUSING 7 A 7 J E 5,807
 OCA93 0076 DACA93-82-C0001 1 C C Z 5 2 2 Y161 000 C2 CONSTRUCTION/FAMILY HOUSING 7 A 7 J C 4,185
 OCA93 0141 DACA93-82-C0001 C C Z 5 2 2 Y161 000 C2 CONSTRUCTION/FAMILY HOUSING 7 A 7 J E 10,798
 OCA93 0142 DACA93-82-C0001 C C Z 5 2 2 Y161 000 C2 CONSTRUCTION/FAMILY HOUSING 7 A 7 J F 1,111
 OCA93 0143 DACA93-82-C0001 C C Z 5 2 2 Y161 000 C2 CONSTRUCTION/FAMILY HOUSING 7 A 7 J G 3,000
 OCA93 0160 DACA93-82-C0001 C C Z 5 2 2 Y161 000 C2 CONSTRUCTION/FAMILY HOUSING 7 A 7 J H 19,141
 OCA93 0164 DACA93-82-C0001 C C Z 5 2 2 Y161 000 C2 CONSTRUCTION/FAMILY HOUSING 7 A 7 J I 4,500
 LOCATION TOTAL 9 61,042

A ASPHALT CORP ROOSEVELT ROADS PUERTO RCO 081439 0840 PR
 C2470 K645 N62470-82-C3386 A C Z 1 2 2 Z139 000 C2 MAINT-REPAIR-ALTER/EDUCATION 8 A 3 4 J 01B 1 B J 1 G 37

ARITANO CO INC ROOSEVELT ROADS PUERTO RCO 758420 0840 PR
 C2470 K644 N62470-83-C4267 A C Z 1 2 2 Z179 000 C2 MAINT-REPAIR-ALTER/OTHER WAR 8 A 3 4 J 01B 1 B J 1 G 31

ARIUS INC DERBY CONN 758440 0300 07
 00900 0197 DLA900-82-C6197 B C A 5 2 2 5905 000 A7 RESISTORS 6 A 9 5 J 1013 1 B J 1 J 4
 00900 2349 DLA900-83-C2233 B C A 5 2 2 5905 000 A7 RESISTORS 6 A 3 5 J 1013 1 B J 1 G 13
 LOCATION TOTAL 2 13

BE CONSTRUCTION CO INC BAYONNE NEW JERSEY 093345 0300 31
 OHC21 0088 DAHC21-83-C0060 E C E 1 2 2 Z161 000 C2 MAINT-REPAIR-ALTER/FAMILY HO 8 A 3 4 J 01B 1 B J 1 I 107

S M
V O 1111 222222 22 22222 5 7 9 9 1 1 1 1 1 1 1 9 2 2 2
C N 55555 AAAA AAAAAA BB CCCCC 3 A C 8 999 C D 10A 10B 10C 11 DESCRIPTION OF CMDTY/SRVC 2 3 4 5 6 1717 8 9 A 0 1 2 24 \$\$\$111(000)

SAMBORN STEKETEE OTIS & EVANS INC ROCK ISLAND ILLINOIS 758520 7620 14
1 B OCA27 0021 DACA45-82-C0024 C C Z 1 2 2 R115 000 C2 A/E CONSTRUCTION /INDUSTRIA 8 A 6 5 A 04 5 B J I L 46
1 B OCA27 0022 DACA45-82-C0024 C C Z 1 2 2 R115 000 C2 A/E CONSTRUCTION /INDUSTRIA 8 A 6 5 A 04 5 B J I L 35
1 B OCA27 0044 DACA45-82-C0024 C C Z 1 2 2 R115 000 C2 A/E CONSTRUCTION /INDUSTRIA 8 A 8 5 A 04 5 B J I L 29
1 D OCA27 0069 DACA45-82-C0024 C C Z 1 2 2 R115 000 C2 A/E CONSTRUCTION /INDUSTRIA 8 A 6 5 A 04 2 B J I C 1,127
1 H OCA27 0199 DACA45-82-C0024 C C Z 1 2 2 R115 000 C2 A/E CONSTRUCTION /INDUSTRIA 8 A 8 5 A 04 5 B J I H 75
LOCATION TOTAL 5 1,344

SAMCO INC ANAHEIM CALIFORNIA 030043 0150 05
2 I PC144 0353 N00102-83-C1034 D C B 5 2 2 9510 000 A3 BARS AND RODS IRON AND STEEL 8 E 3 5 J 02 1 B J I I 51
2 C JA111 1806 N00104-83-C4074 B C A 5 2 2 9530 000 A3 BARS AND RODS NONFERROUS BAS 8 A 3 5 J 1026 1 B J I B 76
LOCATION TOTAL 2 81

SAMCO INC PERRIS CALIFORNIA 030043 5230 05
4 G 00500 1936 DLA500-83-C4041 D C B 5 2 2 9540 000 C9E STRUCTURAL SHAPES NONFERROUS 6 A 3 3 J 0000 0 J I F 31
CONTRACTOR TOTAL 3 115

SAMDO CONSTRUCTION & ENGR CO LTD KOREA 078266 0000 KS
1 E OCA81 0060 DACA81-83-C0011 B C Z 5 2 2 Y169 000 C2 CONSTRUCTION/OTHER RESIDENTI 7 9 3 5 L 06 2 A J I E 1,000
1 I OCA81 0180 DACA81-83-C0021 B C Z 5 2 2 Y245 000 C2 CONSTRUCTION/WATER SUPPLY 7 9 3 5 L 06 5 A J I I 2,768
1 I OCA81 0224 DACA81-83-C0110 B C Z 5 2 2 Y199 000 C2 CONSTRUCTION/MISCELLANEOUS B 7 9 3 5 L 06 5 A J I I 2,627
1 G OJB03 0400 DAJB03-83-C4043 B C Z 5 2 2 Z199 000 C2 MAINT-REPAIR-ALTER/MISCELLAN 7 9 3 5 L 06 5 B J I G 93
1 I OJB03 0538 DAJB03-83-C4053 B C Z 5 2 2 Y199 000 C2 CONSTRUCTION/MISCELLANEOUS B 7 9 3 5 L 06 5 A J I I 60
LOCATION TOTAL 5 6,548

SAMFORD L B INC KEY WEST FLORIDA 758587 1800 10
2 I C2467 F594 N62467-82-C0023 D C E 1 2 2 Z161 000 C2 MAINT-REPAIR-ALTER/FAMILY HO 8 A 3 4 J 01B 1 B J I I 357
2 C C2467 F118 N62467-82-C0380 D C E 1 2 2 Y299 000 C2 CONSTRUCTION/ALL OTHER NON-B 8 A 3 4 J 01B 1 B J I A 292
2 E C2467 D430 N62467-82-2765 B C E 1 2 2 Z172 000 C2 MAINT-REPAIR-ALTER/FOOD STOR 8 A 8 4 J 01B 1 B J I B 31
LOCATION TOTAL 3 680

SAMFORD UNIVERSITY BIRMINGHAM ALABAMA 040173 0380 01
3 L OJA28 0123 F01600-79-D0466 B C Z 1 2 2 U005 000 S1 TUITION FEES 8 8 4 5 M 05 7 B J I L 32

SAMICK CORP KOREA 074326 0000 KS
1 G OJB03 0399 DAJB03-83-C4045 B C Z 5 2 2 Y249 000 C2 CONSTRUCTION/OTHER UTILITIES 7 9 3 5 L 06 5 B J I C 5

SAMIL ENTERPRISE CO LTD KOREA 758610 0000 KS
1 F OCA81 0082 DACA81-82-C0002 B C Z 5 2 2 Y131 000 C2 CONSTRUCTION/SCHOOLS 7 9 7 5 L 06 5 B J I E 27
1 H OCA81 0119 DACA81-82-C0002 B C Z 5 2 2 Z131 000 C2 MAINT-REPAIR-ALTER/SCHOOLS 7 9 8 5 L 06 5 B J I G 36
1 I OCA81 0153 DACA81-82-C0083 B C Z 5 2 2 Z163 000 C2 MAINT-REPAIR-ALTER/TROOP HOU 7 9 8 5 L 06 5 B J I H 51
1 I OCA81 0182 DACA81-83-C0022 B C Z 5 2 2 Y231 000 C2 CONSTRUCTION/EPG - COAL 7 9 3 5 L 06 5 A J I I 1,402
1 H OCA81 0133 DACA81-83-C0102 B C Z 5 2 2 Y173 000 C2 CONSTRUCTION/FUEL STORAGE BU 7 9 3 5 L 06 5 A J I H 1,252
1 I OCA81 0250 DACA81-83-C0159 B C Z 5 2 2 Y199 000 C2 CONSTRUCTION/MISCELLANEOUS B 7 9 3 5 L 06 5 A J I I 1,273
1 D OCA81 0042 DACA84-81-C0125 B C Z 5 2 2 Y131 000 C2 CONSTRUCTION/SCHOOLS 7 9 8 5 L 06 5 B J I D 69
1 E OCA84 0128 DACA84-81-C0125 B C Z 5 2 2 Z131 000 C2 MAINT-REPAIR-ALTER/SCHOOLS 7 9 8 5 L 06 5 B J I E 45
LOCATION TOTAL 8 4,064

S M	V O	C N	1111	222222	22	22222	5 7	9 9	1 1 1 1	1 1 1 1	1 1 9 2 2 2	DESCRIPTION OF CMDTY/SRVC	2 3 4 5 6	17 18	9 A 0 1 2 24	344444	0000

SAMUELS ARTHUR CO			STOCKTON		2		CALIFORNIA		758827		6870 05						
			LOCATION		TOTAL		361										
SAN AGUSTIN ELECTRIC			PHILIPPINES		758845		0000		P1								
3 B ORC02 0021 F64719-83-C0008			B C Z 5		3 2 Z161 000 C2		MAINT-REPAIR-ALTER/FAMILY HO		7 9 3 5 L 06		1 B		J 1 B				
SAN ANGELO COMM & ELCT INC			SAN ANGELO		TEXAS		028458		6980 44								
4 E 00900 1847 DLA900-83-C1794			B C B 5		2 2 5805 000 A7		TELEPHONE AND TELEGRAPH EQUI		6 A 3 5 J 1013 1 B		J 1 E				51		
SAN ANGELO FOUNDRY & MACHINE CO			SAN ANGELO		TEXAS		758854		6980 44								
3 D OFH02 1390 F04606-83-C0379			B C A 5		2 2 3680 000 B9		FOUNDRY MACHINERY - RELATED		8 A 3 J		D				34		
SAN ANTONIO ASSOC FOR THE BLIND			SAN ANTONIO		TEXAS		758864		6990 44								
3 L OFF50 0200 F41608-83-F0026			B C A 5		2 2 6695 000 C9E		COMBINATION & MISCELLANEOUS		2 6 4 1		K				333		
3 H OFF50 1055 F41608-83-F0725			B C A 5		2 2 6695 000 C9E		COMBINATION & MISCELLANEOUS		2 6 4 1		H				402		
			LOCATION		TOTAL		2		735								
SAN ANTONIO CITY OF			FORT SAM HOUSTON		TEXAS		758865		2830 44								
3 K OJA27 0146 F41800-82-D0012			B C Z 5		2 2 S119 000 S1		OTHER UTILITIES		8 3 4 5 P 1005 7 B		J 1 K				56		
3 L OJA27 0230 F41800-82-D0012			B C Z 5		2 2 S119 000 S1		OTHER UTILITIES		8 3 4 5 P 1005 7 B		J 1 L				27		
3 A OJA27 0295 F41800-82-D0012			B C Z 5		2 2 S119 000 S1		OTHER UTILITIES		8 3 4 5 P 1005 7 B		J 1 L				33		
3 C OJA27 0503 F41300-82-D0012			B C Z 5		2 2 S119 000 S1		OTHER UTILITIES		8 3 4 5 P 1005 7 B		J 1 C				37		
3 D OJA27 0591 F41800-82-D0012			B C Z 5		2 2 S119 000 S1		OTHER UTILITIES		8 3 4 5 P 1005 7 B		J 1 D				21		
3 E OJA27 0632 F41800-82-D0012			B C Z 5		2 2 S119 000 S1		OTHER UTILITIES		8 3 4 5 P 1005 7 B		J 1 E				51		
3 F OJA27 0686 F41800-82-D0012			B C Z 5		2 2 S119 000 S1		OTHER UTILITIES		8 3 4 5 P 1005 7 B		J 1 F				32		
3 G OJA27 0723 F41800-82-D0012			B C Z 5		2 2 S119 000 S1		OTHER UTILITIES		8 3 4 5 P 1005 7 B		J 1 G				35		
3 I OJA27 0814 F41800-82-D0012			B C Z 5		2 2 S119 000 S1		OTHER UTILITIES		8 3 4 5 P 1005 7 B		J 1 I				42		
3 J OJA27 0900 F41800-82-D0012			B C Z 5		2 2 S119 000 S1		OTHER UTILITIES		8 3 4 5 P 1005 7 B		J 1 I				43		
3 C OJA27 0504 F41800-82-D0013			B C Z 5		2 2 S119 000 S1		OTHER UTILITIES		8 3 4 5 P 1005 7 B		J 1 C				35		
3 D OJA27 0588 F41800-82-D0013			B C Z 5		2 2 S119 000 S1		OTHER UTILITIES		8 3 4 5 P 1005 7 B		J 1 D				28		
3 G OJA27 0722 F41800-82-D0013			B C Z 5		2 2 S119 000 S1		OTHER UTILITIES		8 3 4 5 P 1005 7 B		J 1 G				25		
3 I OJA27 0822 F41800-82-D0013			B C Z 5		2 2 S119 000 S1		OTHER UTILITIES		8 3 4 5 P 1005 7 B		J 1 I				26		
3 J OJA27 0901 F41800-82-D0013			B C Z 5		2 2 S119 000 S1		OTHER UTILITIES		8 3 4 5 P 1005 7 B		J 1 J				30		
			LOCATION		TOTAL		15		521								
SAN ANTONIO GENERAL MAINTENANCE			RANDOLPH AFB		TEXAS		038328		6490 44								
3 I OJA27 0933 F41800-81-D0078			A C C 5		2 2 S201 000 S1		CUSTODIAL - JANITORIAL		4 6 6 5 J 17B 7 B		J 1 I				72		
SAN BAR CORP			GERMANY		017658		0000		GY								
1 E OJA37 0813 DAJA37-81-G0011			B C Z 5		2 2 5805 000 B1		TELEPHONE AND TELEGRAPH EQUI		7 9 4 5 L 06		5 B		J 1 B		27		
1 E OJA37 0903 DAJA37-81-G0011			B C Z 5		2 2 5805 000 B1		TELEPHONE AND TELEGRAPH EQUI		7 9 4 5 L 06		5 B		J 1 C		46		
1 E OJA37 0995 DAJA37-81-G0011			B C Z 5		2 2 5805 000 B1		TELEPHONE AND TELEGRAPH EQUI		7 9 4 5 L 06		5 B		J 1 D		38		
1 E OJA37 1120 DAJA37-81-G0011			B C Z 5		2 2 5805 000 B1		TELEPHONE AND TELEGRAPH EQUI		7 9 4 5 L 06		5 B		J 1 E		86		
1 E OJA37 1127 DAJA37-81-G0011			B C Z 5		2 2 5805 000 B1		TELEPHONE AND TELEGRAPH EQUI		7 9 4 5 L 06		5 B		J 1 E		38		
1 E OJA37 1152 DAJA37-81-G0011			B C Z 5		2 2 5805 000 B1		TELEPHONE AND TELEGRAPH EQUI		7 9 4 5 L 06		5 B		J 1 E		100		
1 E OJA37 1165 DAJA37-81-G0011			B C Z 5		2 2 5805 000 B1		TELEPHONE AND TELEGRAPH EQUI		7 A 4 5 L 06		5 B		J 1 E		90		

S M 1
 V O 1111 222222 22 22222 5 7 9 9 1 1 1 1 1 1 1 9 2 2 2
 C N 55555 AAAA AAAAAA BB CCCCC 3 A C 8 999 C D 10A 10B 10C 11 DESCRIPTION OF CMDTY/SRVC 2 3 4 5 6 1717 8 9 A 0 1 2 24 \$11115 (C0)

SAN BAR CORP		GERMANY										017658		0000		GY										
I	G	OJA37	7091	DAJA37-81-G0011	B	C	Z	5	2	2	N058	000	S1	INSTALLATION OF EQ/COMMUNICA	7	9	4	5	L	06	5	B	J	1	F	45
I	H	OJA37	0436	DAJA37-81-G0011	B	A	Z	5	2	2	5805	000	B1	TELEPHONE AND TELEGRAPH EQUI	7	9	4	5	L	06	5	B	J	1	J	61
I	H	OJA37	0442	DAJA37-81-G0011	B	C	Z	5	2	2	5805	000	B1	TELEPHONE AND TELEGRAPH EQUI	7	9	4	5	L	06	5	B	J	1	J	27
I	H	OJA37	0443	DAJA37-81-G0011	B	C	Z	5	2	2	5805	000	B1	TELEPHONE AND TELEGRAPH EQUI	7	9	4	5	L	06	5	B	J	1	J	27
I	H	OJA37	0539	DAJA37-81-G0011	B	C	Z	5	2	2	5805	000	B1	TELEPHONE AND TELEGRAPH EQUI	7	9	4	5	L	06	5	B	J	1	K	26
I	H	OJA37	1275	DAJA37-81-G0011	B	C	Z	5	2	2	5805	000	B1	TELEPHONE AND TELEGRAPH EQUI	7	9	4	5	L	06	5	B	J	1	F	80
I	H	OJA37	1444	DAJA37-81-G0011	B	C	Z	5	2	2	5805	000	B1	TELEPHONE AND TELEGRAPH EQUI	7	9	4	5	L	06	5	B	J	1	H	62
I	I	OJA37	1566	DAJA37-81-G0011	B	C	Z	5	2	2	5805	000	B1	TELEPHONE AND TELEGRAPH EQUI	7	9	4	5	L	06	5	B	J	1	H	85
I	I	OJA37	1596	DAJA37-81-G0011	B	C	Z	5	2	2	5805	000	A7	TELEPHONE AND TELEGRAPH EQUI	7	9	4	5	L	06	5	B	J	1	H	28
I	I	OJA37	1597	DAJA37-81-G0011	B	C	Z	5	2	2	5805	000	A7	TELEPHONE AND TELEGRAPH EQUI	7	9	4	5	L	06	5	B	J	1	H	64
I	I	OJA37	1598	DAJA37-81-G0011	B	C	Z	5	2	2	5805	000	A7	TELEPHONE AND TELEGRAPH EQUI	7	9	4	5	L	06	5	B	J	1	H	56
I	I	OJA37	1599	DAJA37-81-G0011	B	C	Z	5	2	2	5805	000	A7	TELEPHONE AND TELEGRAPH EQUI	7	9	4	5	L	06	5	B	J	1	H	42
I	I	OJA37	1600	DAJA37-81-G0011	B	C	Z	5	2	2	5805	000	A7	TELEPHONE AND TELEGRAPH EQUI	7	9	4	5	L	06	5	B	J	1	H	38
I	I	OJA37	1601	DAJA37-81-G0011	B	C	Z	5	2	2	5805	000	A7	TELEPHONE AND TELEGRAPH EQUI	7	9	4	5	L	06	5	B	J	1	H	90
I	I	OJA37	1602	DAJA37-81-G0011	B	C	Z	5	2	2	5805	000	A7	TELEPHONE AND TELEGRAPH EQUI	7	9	4	5	L	06	5	B	J	1	H	49
I	I	OJA37	1603	DAJA37-81-G0011	B	C	Z	5	2	2	5805	000	A7	TELEPHONE AND TELEGRAPH EQUI	7	9	4	5	L	06	5	B	J	1	H	99
I	I	OJA37	1604	DAJA37-81-G0011	B	C	Z	5	2	2	5805	000	A7	TELEPHONE AND TELEGRAPH EQUI	7	9	4	5	L	06	5	B	J	1	H	27
I	I	OJA37	1605	DAJA37-81-G0011	B	C	Z	5	2	2	5805	000	A7	TELEPHONE AND TELEGRAPH EQUI	7	9	4	5	L	06	5	B	J	1	H	25
I	I	OJA37	1606	DAJA37-81-G0011	B	C	Z	5	2	2	5805	000	A7	TELEPHONE AND TELEGRAPH EQUI	7	9	4	5	L	06	5	B	J	1	H	32
I	I	OJA37	1607	DAJA37-81-G0011	B	C	Z	5	2	2	5805	000	A7	TELEPHONE AND TELEGRAPH EQUI	7	9	4	5	L	06	5	B	J	1	H	29
I	I	OJA37	1608	DAJA37-81-G0011	B	C	Z	5	2	2	5805	000	A7	TELEPHONE AND TELEGRAPH EQUI	7	9	4	5	L	06	5	B	J	1	H	59
I	I	OJA37	1609	DAJA37-81-G0011	B	C	Z	5	2	2	5805	000	A7	TELEPHONE AND TELEGRAPH EQUI	7	9	4	5	L	06	5	B	J	1	H	76
I	I	OJA37	1610	DAJA37-81-G0011	B	C	Z	5	2	2	5805	000	A7	TELEPHONE AND TELEGRAPH EQUI	7	9	4	5	L	06	5	B	J	1	H	69
I	I	OJA37	1611	DAJA37-81-G0011	B	C	Z	5	2	2	5805	000	A7	TELEPHONE AND TELEGRAPH EQUI	7	9	4	5	L	06	5	B	J	1	H	71
I	I	OJA37	1612	DAJA37-81-G0011	B	C	Z	5	2	2	5805	000	A7	TELEPHONE AND TELEGRAPH EQUI	7	9	4	5	L	06	5	B	J	1	H	33
I	I	OJA37	1613	DAJA37-81-G0011	B	C	Z	5	2	2	5805	000	A7	TELEPHONE AND TELEGRAPH EQUI	7	9	4	5	L	06	5	B	J	1	H	40
I	I	OJA37	1614	DAJA37-81-G0011	B	C	Z	5	2	2	5805	000	A7	TELEPHONE AND TELEGRAPH EQUI	7	9	4	5	L	06	5	B	J	1	H	56
I	I	OJA37	1615	DAJA37-81-G0011	B	C	Z	5	2	2	5805	000	A7	TELEPHONE AND TELEGRAPH EQUI	7	9	4	5	L	06	5	B	J	1	H	27
I	I	OJA37	1616	DAJA37-81-G0011	B	C	Z	5	2	2	5805	000	A7	TELEPHONE AND TELEGRAPH EQUI	7	9	4	5	L	06	5	B	J	1	H	34
I	I	OJA37	1617	DAJA37-81-G0011	B	C	Z	5	2	2	5805	000	A7	TELEPHONE AND TELEGRAPH EQUI	7	9	4	5	L	06	5	B	J	1	H	25
I	I	OJA37	1618	DAJA37-81-G0011	B	C	Z	5	2	2	5805	000	A7	TELEPHONE AND TELEGRAPH EQUI	7	9	4	5	L	06	5	B	J	1	H	36
I	I	OJA37	1619	DAJA37-81-G0011	B	C	Z	5	2	2	5805	000	A7	TELEPHONE AND TELEGRAPH EQUI	7	9	4	5	L	06	5	B	J	1	H	69
I	I	OJA37	1620	DAJA37-81-G0011	B	C	Z	5	2	2	5805	000	A7	TELEPHONE AND TELEGRAPH EQUI	7	9	4	5	L	06	5	B	J	1	H	51
I	I	OJA37	1621	DAJA37-81-G0011	B	C	Z	5	2	2	5805	000	A7	TELEPHONE AND TELEGRAPH EQUI	7	9	4	5	L	06	5	B	J	1	H	72
I	I	OJA37	1622	DAJA37-81-G0011	B	C	Z	5	2	2	5805	000	A7	TELEPHONE AND TELEGRAPH EQUI	7	9	4	5	L	06	5	B	J	1	H	99
I	I	OJA37	1623	DAJA37-81-G0011	B	C	Z	5	2	2	5805	000	A7	TELEPHONE AND TELEGRAPH EQUI	7	9	4	5	L	06	5	B	J	1	H	93
I	I	OJA37	1624	DAJA37-81-G0011	B	C	Z	5	2	2	5805	000	A7	TELEPHONE AND TELEGRAPH EQUI	7	9	4	5	L	06	5	B	J	1	H	39
I	I	OJA37	1625	DAJA37-81-G0011	B	C	Z	5	2	2	5805	000	A7	TELEPHONE AND TELEGRAPH EQUI	7	9	4	5	L	06	5	B	J	1	H	29
I	I	OJA37	1626	DAJA37-81-G0011	B	C	Z	5	2	2	5805	000	A7	TELEPHONE AND TELEGRAPH EQUI	7	9	4	5	L	06	5	B	J	1	H	65
I	I	OJA37	1627	DAJA37-81-G0011	B	C	Z	5	2	2	5805	000	A7	TELEPHONE AND TELEGRAPH EQUI	7	9	4	5	L	06	5	B	J	1	H	45
I	I	OJA37	1628	DAJA37-81-G0011	B	C	Z	5	2	2	5805	000	A7	TELEPHONE AND TELEGRAPH EQUI	7	9	4	5	L	06	5	B	J	1	H	37
I	I	OJA37	1629	DAJA37-81-G0011	B	C	Z	5	2	2	5805	000	A7	TELEPHONE AND TELEGRAPH EQUI	7	9	4	5	L	06	5	B	J	1	H	188
I	I	OJA37	1630	DAJA37-81-G0011	B	C	Z	5	2	2	5805	000	A7	TELEPHONE AND TELEGRAPH EQUI	7	9	4	5	L	06	5	B	J	1	H	35
I	I	OJA37	1631	DAJA37-81-G0011	B	C	Z	5	2	2	5805	000	A7	TELEPHONE AND TELEGRAPH EQUI	7	9	4	5	L	06	5	B	J	1	H	66
I	I	OJA37	1632	DAJA37-81-G0011	B	C	Z	5	2	2	5805	000	A7	TELEPHONE AND TELEGRAPH EQUI	7	9	4	5	L	06	5	B	J	1	H	98
I	I	OJA37	1633	DAJA37-81-G0011	B	C	Z	5	2	2	5805	000	A7	TELEPHONE AND TELEGRAPH EQUI	7	9	4	5	L	06	5	B	J	1	H	72
I	I	OJA37	1634	DAJA37-81-G0011	B	C	Z	5	2	2	5805	000	A7	TELEPHONE AND TELEGRAPH EQUI	7	9	4	5	L	06	5	B	J	1	H	83
I	I	OJA37	1635	DAJA37-81-G0011	B	C	Z	5	2	2	5805	000	A7	TELEPHONE AND TELEGRAPH EQUI	7	9	4	5	L	06	5	B	J	1	H	29
I	I	OJA37	1636	DAJA37-81-G0011	B	C	Z	5	2	2	5805	000	A7	TELEPHONE AND TELEGRAPH EQUI	7	9	4	5	L	06	5	B	J	1	H	32

S M 1 1 1 1 1 1
 V O 1111 222222 22 22222 5 7 9 9 1 1 1 1 1 1 1 9 2 2 2
 C N 55555 AAAA AAAAAA BB CCCCC 3 A C 8 999 C D 10A 10B 10C 11 DESCRIPTION OF CMDTY/SRVC 2 3 4 5 6 1717 8 9 A 0 1 3 24 \$\$\$\$\$\$(00)

SAN DIEGO IRON & STEEL FABRICATING			NATIONAL CITY			CALIFORNIA			080772 4570 05												
2 B	BS791	2549	N62791-82-C0002	E C A 1	2 2	J019	000	A3	MAINT-REPAIR	OF	EQ/SHIPS-SML	8 4 6 4	J 01B	1 B	J 1 A						37
2 B	BS791	2550	N62791-82-C0002	E C A 1	2 2	J019	000	A3	MAINT-REPAIR	OF	EQ/SHIPS-SML	8 4 6 3	J 0000	0	J 1 A						83
2 B	BS791	2551	N62791-82-C0002	D C A 1	2 2	J019	000	A3	MAINT-REPAIR	OF	EQ/SHIPS-SML	8 4 6 3	J 0000	0	J 1 A						40
2 B	BS791	2903	N62791-82-C0002	E C A 1	2 2	J019	000	A3	MAINT-REPAIR	OF	EQ/SHIPS-SML	8 4 4 3	J 0000	0	J 1 A						85
2 B	BS791	3122	N62791-82-C0002	D C A 1	2 2	J019	000	A3	MAINT-REPAIR	OF	EQ/SHIPS-SML	8 4 6 3	J 0000	0	J 1 B						50
2 B	BS791	3123	N62791-82-C0002	D C A 1	2 2	J019	000	A3	MAINT-REPAIR	OF	EQ/SHIPS-SML	8 4 6 3	J 0000	0	J 1 B						40
2 B	BS791	3124	N62791-82-C0002	E C A 1	2 2	J019	000	A3	MAINT-REPAIR	OF	EQ/SHIPS-SML	8 4 6 4	J 01B	1 B	J 1 B						91
2 B	BS791	3125	N62791-82-C0002	D C A 1	2 2	J019	000	A3	MAINT-REPAIR	OF	EQ/SHIPS-SML	8 4 6 3	J 0000	0	J 1 B						30
2 B	BS791	3126	N62791-82-C0002	D C A 1	2 2	J019	000	A3	MAINT-REPAIR	OF	EQ/SHIPS-SML	8 4 6 3	J 0000	0	J 1 B						47
2 B	BS791	3284	N62791-82-C0002	E C A 1	2 2	J019	000	A3	MAINT-REPAIR	OF	EQ/SHIPS-SML	8 4 8 4	J 01B	1 B	J 1 B						37
2 B	BS791	3285	N62791-82-C0002	E C A 1	2 2	J019	000	A3	MAINT-REPAIR	OF	EQ/SHIPS-SML	8 4 8 3	J 0000	0	J 1 B						37
2 B	BS791	3286	N62791-82-C0002	D C A 1	2 2	J019	000	A3	MAINT-REPAIR	OF	EQ/SHIPS-SML	8 4 8 3	J 0000	0	J 1 B						84
2 B	BS791	3287	N62791-82-C0002	D C A 1	2 2	J019	000	A3	MAINT-REPAIR	OF	EQ/SHIPS-SML	8 4 8 3	J 0000	0	J 1 B						32
2 B	BS791	3288	N62791-82-C0002	D C A 1	2 2	J019	000	A3	MAINT-REPAIR	OF	EQ/SHIPS-SML	8 4 8 3	J 0000	0	J 1 B						37
2 B	BS791	3445	N62791-82-C0002	E C A 1	2 2	J019	000	A3	MAINT-REPAIR	OF	EQ/SHIPS-SML	8 4 4 3	J 0000	0	J 1 B						45
2 B	BS791	3446	N62791-82-C0002	E C A 1	2 2	J019	000	A3	MAINT-REPAIR	OF	EQ/SHIPS-SML	8 4 4 3	J 0000	0	J 1 B						41
2 B	BS791	3550	N62791-82-C0002	E C A 1	2 2	J019	000	A3	MAINT-REPAIR	OF	EQ/SHIPS-SML	8 4 8 4	J 01B	1 B	J 1 B						30
2 B	BS791	3551	N62791-82-C0002	D C A 1	2 2	J019	000	A3	MAINT-REPAIR	OF	EQ/SHIPS-SML	8 4 8 3	J 0000	0	J 1 B						54
2 B	BS791	3552	N62791-82-C0002	D C A 1	2 2	J019	000	A3	MAINT-REPAIR	OF	EQ/SHIPS-SML	8 4 8 3	J 0000	0	J 1 B						35
2 B	BS791	3553	N62791-82-C0002	E C A 1	2 2	J019	000	A3	MAINT-REPAIR	OF	EQ/SHIPS-SML	8 4 8 3	J 0000	0	J 1 B						25
2 C	BS791	3710	N62791-82-C0002	D C A 1	2 2	J019	000	A3	MAINT-REPAIR	OF	EQ/SHIPS-SML	8 4 8 3	J 0000	0	J 1 B						44
2 C	BS791	3711	N62791-82-C0002	D C A 1	2 2	J019	000	A3	MAINT-REPAIR	OF	EQ/SHIPS-SML	8 4 8 3	J 0000	0	J 1 B						30
2 C	BS791	3712	N62791-82-C0002	E C A 1	2 2	J019	000	A3	MAINT-REPAIR	OF	EQ/SHIPS-SML	8 4 8 4	J 01B	1 B	J 1 B						31
2 C	BS791	3713	N62791-82-C0002	D C A 1	2 2	J019	000	A3	MAINT-REPAIR	OF	EQ/SHIPS-SML	8 4 8 3	J 0000	0	J 1 C						40
2 C	BS791	3714	N62791-82-C0002	C C A 1	2 2	J019	000	A3	MAINT-REPAIR	OF	EQ/SHIPS-SML	8 4 7 5	J 1001	3 B	J 1 C						130
2 C	BS791	3715	N62791-82-C0002	D C A 1	2 2	J019	000	A3	MAINT-REPAIR	OF	EQ/SHIPS-SML	8 4 4 4	J 01B	1 B	J 1 B						83
2 C	BS791	3912	N62791-82-C0002	E C A 1	2 2	J019	000	A3	MAINT-REPAIR	OF	EQ/SHIPS-SML	8 4 8 3	J 0000	0	J 1 C						32
2 C	BS791	3981	N62791-82-C0002	D C A 1	2 2	J019	000	A3	MAINT-REPAIR	OF	EQ/SHIPS-SML	8 4 8 3	J 0000	0	J 1 C						157
2 C	BS791	4421	N62791-82-C0002	E C A 1	2 2	J019	000	A3	MAINT-REPAIR	OF	EQ/SHIPS-SML	8 4 4 4	J 01B	1 B	J 1 C						40
2 C	BS791	4546	N62791-82-C0002	E C A 1	2 2	J019	000	A3	MAINT-REPAIR	OF	EQ/SHIPS-SML	8 4 8 4	J 01B	1 B	J 1 C						62
2 C	BS791	4547	N62791-82-C0002	D C A 1	2 2	J019	000	A3	MAINT-REPAIR	OF	EQ/SHIPS-SML	8 4 8 3	J 0000	0	J 1 C						57
2 C	BS791	4548	N62791-82-C0002	D C A 1	2 2	J019	000	A3	MAINT-REPAIR	OF	EQ/SHIPS-SML	8 4 8 3	J 0000	0	J 1 C						38
2 D	BS791	5319	N62791-82-C0002	E C A 1	2 2	J019	000	A3	MAINT-REPAIR	OF	EQ/SHIPS-SML	8 4 4 4	J 01B	1 B	J 1 D						29
2 E	BS791	5666	N62791-82-C0002	C C A 1	2 2	J019	000	A3	MAINT-REPAIR	OF	EQ/SHIPS-SML	8 4 4 5	J 02	5 A	J 1 E						295
2 E	BS791	5667	N62791-82-C0002	D C A 1	2 2	J019	000	A3	MAINT-REPAIR	OF	EQ/SHIPS-SML	8 4 8 3	J 0000	0	J 1 B						142
2 E	BS791	5668	N62791-82-C0002	D C A 1	2 2	J019	000	A3	MAINT-REPAIR	OF	EQ/SHIPS-SML	8 4 8 3	J 0000	0	J 1 B						42
2 E	BS791	5669	N62791-82-C0002	E C A 1	2 2	J019	000	A3	MAINT-REPAIR	OF	EQ/SHIPS-SML	8 4 8 4	J 01B	1 B	J 1 D						60
2 E	BS791	5670	N62791-82-C0002	E C A 1	2 2	J019	000	A3	MAINT-REPAIR	OF	EQ/SHIPS-SML	8 4 8 3	J 0000	0	J 1 B						42
2 E	BS791	5671	N62791-82-C0002	D C A 1	2 2	J019	000	A3	MAINT-REPAIR	OF	EQ/SHIPS-SML	8 4 8 3	J 0000	0	J 1 C						94
2 E	BS791	5672	N62791-82-C0002	E C A 1	2 2	J019	000	A3	MAINT-REPAIR	OF	EQ/SHIPS-SML	8 4 6 4	J 01B	1 B	J 1 K						241
2 E	BS791	5673	N62791-82-C0002	E C A 1	2 2	J019	000	A3	MAINT-REPAIR	OF	EQ/SHIPS-SML	8 4 8 3	J 0000	0	J 1 K						56
2 E	BS791	5674	N62791-82-C0002	E C A 1	2 2	J019	000	A3	MAINT-REPAIR	OF	EQ/SHIPS-SML	8 4 8 4	J 01B	2 B	J 1 D						45
2 E	BS791	5675	N62791-82-C0002	E C A 1	2 2	J019	000	A3	MAINT-REPAIR	OF	EQ/SHIPS-SML	8 4 8 3	J 0000	0	J 1 D						33
2 E	BS791	6288	N62791-82-C0002	E C A 1	2 2	J019	000	A3	MAINT-REPAIR	OF	EQ/SHIPS-SML	8 4 4 4	J 01B	1 B	J 1 E						497
2 E	BS791	6289	N62791-82-C0002	E C A 1	2 2	J019	000	A3	MAINT-REPAIR	OF	EQ/SHIPS-SML	8 4 6 4	J 01B	1 B	J 1 E						39
2 F	BS791	6827	N62791-82-C0002	E C A 1	2 2	J019	000	A3	MAINT-REPAIR	OF	EQ/SHIPS-SML	8 4 4 3	J 0000	0	J 1 D						36
2 F	BS791	7565	N62791-82-C0002	E C A 1	2 2	J019	000	A3	MAINT-REPAIR	OF	EQ/SHIPS-SML	8 4 8 4	J 01B	1 B	J 1 F						24
2 G	BS791	8241	N62791-82-C0002	E C A 1	2 2	J019	000	A3	MAINT-REPAIR	OF	EQ/SHIPS-SML	8 4 8 3	J 0000	0	J 1 G						41
2 G	BS791	8623	N62791-82-C0002	E C A 1	2 2	J019	000	A3	MAINT-REPAIR	OF	EQ/SHIPS-SML	8 4 8 4	J 01B	1 B	J 1 G						75

S M	V O	C N	1111	222222	22	22222	5	7	9	9	10A	10B	10C	11	DESCRIPTION OF CMDTY/SRVC	2	3	4	5	6	17	17	8	9	A	0	1	3	24	\$\$\$\$\$(000)						
SAN DIEGO PRECAST CONCRETE		SAN DIEGO		CALIFORNIA		093262	6060	05																												
2	I	UH101	0088	N61119-83-C0042	B	C	A	1	2	2	2090	000	A3	MISCELLANEOUS SHIP AND MARIN	8	A	3	3	J	0000	0						J	1	H	207						
SAN DIEGO PSYCHIATRIC SOCIETY		SAN DIEGO		CALIFORNIA		090384	6060	05																												
1	F	OZD06	0040	MDA906-83-C0002	B	C	Z	5	2	2	R599	000	S1	OTHER SPECIAL STUDIES AND AN	5	4	3	5	P	17B	7	A						S	1	D	125					
SAN DIEGO REFRIGERATION SERVICE		SAN DIEGO		CALIFORNIA		075935	6060	05																												
4	B	00137	8014	DLA17-82-DV102	B	C	C	5	2	2	W089	000	B2	LEASE-RENTAL OF EQ/SUBSISTEN	6	A	4	5	J	1012	1	B						J	1	D	35					
4	C	00137	8019	DLA137-82-DV102	B	C	C	5	2	2	W089	000	B2	LEASE-RENTAL OF EQ/SUBSISTEN	6	A	4	5	J	1012	1	B						J	1	C	27					
4	F	00137	8028	DLA137-72-DV102	B	C	C	5	2	2	W089	000	B2	LEASE-RENTAL OF EQ/SUBSISTEN	6	A	4	5	J	1012	1	B						J	1	F	30					
4	K	00137	8004	DLA137-82-DV102	B	C	C	5	2	2	W089	000	B2	LEASE-RENTAL OF EQ/SUBSISTEN	6	A	4	5	J	1012	1	B						J	1	J	35					
4	L	00137	8005	DLA137-82-DV102	B	C	C	5	2	2	W089	000	B2	LEASE-RENTAL OF EQ/SUBSISTEN	6	A	4	5	J	1012	1	B						J	1	K	36					
4	L	00137	8009	DLA137-82-DV102	B	C	C	5	2	2	W089	000	B2	LEASE-RENTAL OF EQ/SUBSISTEN	6	A	4	3	J	0000	0						J	1	L	39						
4	A	00137	8013	DLA137-82-DV102	B	C	C	5	2	2	W089	000	B2	LEASE-RENTAL OF EQ/SUBSISTEN	6	A	4	4	J	01B	1	B						J	1	A	31					
4	D	00137	8020	DLA137-82-DV102	B	C	C	5	2	2	W089	000	B2	LEASE-RENTAL OF EQ/SUBSISTEN	6	A	4	4	J	17A	1	B						J	1	D	34					
4	E	00137	8024	DLA137-82-DV102	B	C	C	5	2	2	W089	000	B2	LEASE-RENTAL OF EQ/SUBSISTEN	6	A	4	5	J	1012	1	B						J	1	E	38					
4	G	00137	8031	DLA137-82-DV102	B	C	C	5	2	2	W089	000	B2	LEASE-RENTAL OF EQ/SUBSISTEN	6	A	4	5	J	1012	1	B						J	1	G	35					
4	H	00137	8036	DLA137-83-DW105	B	C	C	5	2	2	W089	000	B2	LEASE-RENTAL OF EQ/SUBSISTEN	6	A	4	5	J	1012	1	B						J	1	H	33					
4	I	00137	8037	DLA137-83-DW105	B	C	C	5	2	2	W089	000	B2	LEASE-RENTAL OF EQ/SUBSISTEN	6	A	4	5	J	1012	1	B						J	1	I	33					
										LOCATION	TOTAL																									
											12																									
											398																									
SAN DIEGO STATE UNIV FOUNDATION		SAN DIEGO		CALIFORNIA		759360	6060	05																												
1	G	OAK20	0360	DAAK20-82-K0454	B	C	A	5	2	2	AC62	000	A7	RDTE/ELECTRONICS AND COMMUNI	8	8	9	5	M	05	7	B						S	1	E	49-					
SAN DIEGO UNIVERSITY FOUNDATION		SAN DIEGO		CALIFORNIA		020618	6060	05																												
2	H	E614A	2078	N00014-83-K0588	B	C	Z	1	2	2	AZ11	000	S1	RDTE/OTHER RESEARCH AND DEVE	8	8	3	5	M	05	7	B						S	1	H	126					
2	K	LF130	0066	N00123-81-D0688	B	C	Z	1	2	2	R499	000	S1	OTHER MANAGEMENT SERVICES	8	8	4	5	M	05	7	A						Z	1	J	27					
2	A	LF130	2622	N00123-82-D0613	B	C	Z	1	2	2	R599	000	S1	OTHER SPECIAL STUDIES AND AN	8	7	4	5	M	05	7	A						Z	1	J	27					
										LOCATION	TOTAL																									
											3																									
											180																									
SAN DIEGO UNIVERSITY OF		SAN DIEGO		CALIFORNIA		028828	6060	05																												
2	I	MF112	0315	N00167-83-C0091	B	C	Z	1	2	2	R521	000	S1	HISTORICAL STUDIES						5	8	3	5	M	05	7	B						S	1	H	44
SAN FRANCISCO MEDICAL RSCH INST		SAN FRANCISCO		CALIFORNIA		095553	6090	05																												
1	I	OMD17	0415	DAMD17-83-C3198	B	C	Z	5	2	2	AN91	000	S1	RDTE/OTHER MEDICAL						8	A	3	5	P	11	7	B						S	1	I	74
SAN FRANCISCO UNIVERSITY OF		SAN FRANCISCO		CALIFORNIA		759555	6090	05																												
1	A	OKF57	0123	DAKF57-75-H0447	B	C	Z	5	2	2	U005	000	S1	TUITION FEES						8	8	4	5	M	05	7	B						J	1	A	29
1	H	OKF57	0286	DAKF57-75-H0447	B	C	Z	5	2	2	U005	000	S1	TUITION FEES						8	8	4	5	M	05	7	B						J	1	H	39
1	H	OKF57	0287	DAKF57-75-H0447	B	C	Z	5	2	2	U005	000	S1	TUITION FEES						8	8	4	5	M	05	7	B						J	1	H	41
										LOCATION	TOTAL																									
											3																									
											109																									
SAN FRANCISCO WELDG & STEEL FABRIC		ALAMEDA		CALIFORNIA		002811	0030	05																												
2	A	BS798	1735	N62798-75-C0001	C	C	A	5	2	2	J019	000	A3	MAINT-REPAIR OF EQ/SHIPS-SML	8	4	4	4	J	01B	1	B						J	1	K	181					
2	A	BS798	1736	N62798-75-C0001	C	C	A	5	2	2	J019	000	A3	MAINT-REPAIR OF EQ/SHIPS-SML	8	A	8	4	J	01B	1	B						J	1	K	97					

S M 1 1 1 1 1
 V O 1111 222222 22 22222 5 7 9 9 1 1 1 1 1 1 9 2 2 2
 C N 55555 AAAA AAAAAA BB CCCCC 3 A C 8 999 C D 10A 10B 10C 11 DESCRIPTION OF CMDTY/SRVC 2 3 4 5 6 1717 8 9 A 0 1 3 24 \$\$\$\$\$\$(000)

SAN FRANCISCO WELDG & STEEL FABRIC		ALAMEDA		CALIFORNIA		002811	0030	05											
2 A	BS798	2322	NG2798-75-C0001	C C A 5	2 2	J019	000	A3	MAINT-REPAIR OF	EQ/SHIPS-SML	8 4 4 5	J 02	5 B	J 1 L	81				
2 A	BS798	2323	NG2798-75-C0001	C C A 5	2 2	J019	000	A3	MAINT-REPAIR OF	EQ/SHIPS-SML	8 4 4 5	J 02	5 B	J 1 L	75				
2 A	BS798	2324	NG2798-75-C0001	C C A 5	2 2	J019	000	A3	MAINT-REPAIR OF	EQ/SHIPS-SML	8 4 4 5	J 02	5 B	J 1 L	76				
2 A	BS798	2325	NG2798-75-C0001	C C A 5	2 2	J019	000	A3	MAINT-REPAIR OF	EQ/SHIPS-SML	8 4 4 5	J 02	5 B	J 1 A	26				
2 A	BS798	2326	NG2798-75-C0001	C C A 5	2 2	J019	000	A3	MAINT-REPAIR OF	EQ/SHIPS-SML	8 4 4 5	J 02	5 B	J 1 L	56				
2 B	BS798	3303	NG2798-75-C0001	C C A 5	2 2	J019	000	A3	MAINT-REPAIR OF	EQ/SHIPS-SML	8 A 4 5	J 02	5 B	J 1 B	56				
2 B	BS798	3304	NG2798-75-C0001	C C A 5	2 2	J019	000	A3	MAINT-REPAIR OF	EQ/SHIPS-SML	8 A 4 5	J 02	5 B	J 1 B	26				
2 B	BS798	3305	NG2798-75-C0001	C C A 5	2 2	J019	000	A3	MAINT-REPAIR OF	EQ/SHIPS-SML	8 A 4 5	J 02	5 B	J 1 B	71				
2 B	BS798	3306	NG2798-75-C0001	C C A 5	2 2	J019	000	A3	MAINT-REPAIR OF	EQ/SHIPS-SML	8 A 4 5	J 02	5 B	J 1 B	29				
2 B	BS798	3329	NG2798-75-C0001	C C A 5	2 2	J019	000	A3	MAINT-REPAIR OF	EQ/SHIPS-SML	8 4 4 5	J 02	5 A	J 1 B	66				
2 B	BS798	3330	NG2798-75-C0001	C C A 5	2 2	J019	000	A3	MAINT-REPAIR OF	EQ/SHIPS-SML	8 4 4 5	J 02	5 A	J 1 H	54				
2 B	BS798	3331	NG2798-75-C0001	C C A 5	2 2	J019	000	A3	MAINT-REPAIR OF	EQ/SHIPS-SML	8 4 4 5	J 02	5 A	J 1 B	36				
2 B	BS798	3332	NG2798-75-C0001	C C A 5	2 2	J019	000	A3	MAINT-REPAIR OF	EQ/SHIPS-SML	8 4 4 5	J 02	5 B	J 1 B	75				
2 B	BS798	3333	NG2798-75-C0001	C C A 5	2 2	J019	000	A3	MAINT-REPAIR OF	EQ/SHIPS-SML	8 4 4 5	J 02	5 B	J 1 B	95				
2 B	BS798	3334	NG2798-75-C0001	C C A 5	2 2	J019	000	A3	MAINT-REPAIR OF	EQ/SHIPS-SML	8 4 4 5	J 02	5 B	J 1 B	71				
2 B	BS798	3369	NG2798-75-C0001	C C A 5	2 2	J019	000	A3	MAINT-REPAIR OF	EQ/SHIPS-SML	8 4 4 3	J 0000	0	J 1 A	326				
2 B	BS798	3370	NG2798-75-C0001	C C A 5	2 2	J019	000	A3	MAINT-REPAIR OF	EQ/SHIPS-SML	8 4 4 3	J 0000	0	J 1 A	43				
2 C	BS798	4418	NG2798-75-C0001	C C A 5	2 2	J019	000	A3	MAINT-REPAIR OF	EQ/SHIPS-SML	8 4 4 3	J 0000	0	J 1 A	59				
2 C	BS798	4508	NG2798-75-C0001	C C A 5	2 2	J019	000	A3	MAINT-REPAIR OF	EQ/SHIPS-SML	8 A 4 4	J 01B	1 B	J 1 C	94				
2 C	BS798	4510	NG2798-75-C0001	C C A 5	2 2	J019	000	A3	MAINT-REPAIR OF	EQ/SHIPS-SML	8 A 4 4	J 01B	1 B	J 1 C	37				
2 C	BS798	4559	NG2798-75-C0001	C C A 5	2 2	J019	000	A3	MAINT-REPAIR OF	EQ/SHIPS-SML	8 4 4 3	J 0000	0	J 1 C	38				
2 F	BS798	6696	NG2798-75-C0001	C C A 5	2 2	J019	000	A3	MAINT-REPAIR OF	EQ/SHIPS-SML	8 A 8 3	J 0000	0	J 1 C	39				
2 F	BS798	7190	NG2798-75-C0001	B C A 5	2 2	J019	000	A3	MAINT-REPAIR OF	EQ/SHIPS-SML	8 4 4 4	J 01B	1 B	J 1 D	44				
2 F	BS798	7191	NG2798-75-C0001	C C A 5	2 2	J019	000	A3	MAINT-REPAIR OF	EQ/SHIPS-SML	8 4 4 4	J 01B	1 B	J 1 E	349				
2 F	BS798	7570	NG2798-75-C0001	C C A 5	2 2	J019	000	A3	MAINT-REPAIR OF	EQ/SHIPS-SML	8 4 6 4	J 01B	2 B	J 1 F	40				
2 G	BS798	7894	NG2798-75-C0001	B C A 5	2 2	J019	000	A3	MAINT-REPAIR OF	EQ/SHIPS-SML	8 A 4 4	J 01B	1 B	J 1 F	52				
2 H	BS798	8865	NG2798-75-C0001	B C A 5	2 2	J019	000	A3	MAINT-REPAIR OF	EQ/SHIPS-SML	8 4 4 3	J 0000	0	J 1 F	69				
2 I	BS798	9950	NG2798-75-C0001	C C A 5	2 2	J019	000	A3	MAINT-REPAIR OF	EQ/SHIPS-SML	8 4 8 4	J 01B	1 B	J 1 H	135				
2 I	BS798	9954	NG2798-75-C0001	B C A 5	2 2	J019	000	A3	MAINT-REPAIR OF	EQ/SHIPS-SML	8 4 8 4	J 01B	1 B	J 1 I	209				
2 F	BS798	6576	NG2798-78-C0002	C C A 5	2 2	J019	000	A3	MAINT-REPAIR OF	EQ/SHIPS-SML	8 4 8 4	J 01B	1 B	J 1 E	31				
2 F	BS798	6577	NG2798-78-C0002	C C A 5	2 2	J019	000	A3	MAINT-REPAIR OF	EQ/SHIPS-SML	8 4 8 4	J 01B	1 B	J 1 E	204				
LOCATION TOTAL				TOTAL		33		2,934											

SAN FRANCISCO WELDG & STEEL FABRIC		MARE ISLAND		CALIFORNIA		002811	4055	05											
2 C	BS798	4560	NG2798-75-C0001	C C A 1	2 2	J019	000	A3	MAINT-REPAIR OF	EQ/SHIPS-SML	8 A 4 4	J 01B	1 B	J 1 C	55				
2 H	BS798	8775	NG2798-75-C0001	C C A 1	2 2	J019	000	A3	MAINT-REPAIR OF	EQ/SHIPS-SML	8 4 8 4	J 01B	1 B	J 1 G	35				
LOCATION TOTAL				TOTAL		2		90											

SAN FRANCISCO WELDG & STEEL FABRIC		OAKLAND		CALIFORNIA		002811	4790	05											
2 J	BS798	0187	NG2798-75-C0001	C C A 1	2 2	J019	000	A3	MAINT-REPAIR OF	EQ/SHIPS-SML	8 A 4 4	J 01B	1 B	J 1 J	116				
2 K	BS798	0663	NG2798-75-C0001	C C A 1	2 2	J019	000	A3	MAINT-REPAIR OF	EQ/SHIPS-SML	8 A 4 4	J 01B	1 B	J 1 J	39				
2 A	BS798	1947	NG2798-75-C0001	C C A 1	2 2	J019	000	A3	MAINT-REPAIR OF	EQ/SHIPS-SML	8 A 4 5	J 02	5 B	J 1 L	80				
2 A	BS798	1948	NG2798-75-C0001	C C A 1	2 2	J019	000	A3	MAINT-REPAIR OF	EQ/SHIPS-SML	8 A 4 5	J 02	5 B	J 1 L	82				
2 I	BS798	9945	NG2798-75-C0001	B C A 1	2 2	J019	000	A3	MAINT-REPAIR OF	EQ/SHIPS-SML	8 4 4 4	J 01B	1 B	J 1 G	290				
2 I	BS798	9946	NG2798-75-C0001	B C A 1	2 2	J019	000	A3	MAINT-REPAIR OF	EQ/SHIPS-SML	8 4 4 4	J 01B	1 B	J 1 H	39				
2 I	BS798	9949	NG2798-75-C0001	B C A 1	2 2	J019	000	A3	MAINT-REPAIR OF	EQ/SHIPS-SML	8 4 4 4	J 01B	1 B	J 1 H	67				
LOCATION TOTAL				TOTAL		7		665											

M
O 1111 222222 22 22222 5 7 9 9 1 1 1 1 1 1 9 2 2 2
N 55555 AAAA AAAAAA BB CCCCC 3 A C 8 999 C D 10A 10B 10C 11 DESCRIPTION OF CMDTY/SRVC 2 3 4 5 6 1717 8 9 A 0 1 3 24 31 35 40 47

N SEBASTIAN MARINE INC ST AUGUSTINE FLORIDA 074211 3340 10
A TA110 0039 N68836-83-C0024 2 B C A 1 2 2 1945 000 C9E PONTOONS AND FLOATING DOCKS 8 A 3 4 J 17A 1 B J 1 L 163

N VAL AIR CONDITIONING & HTG INC MARCH AFB CALIFORNIA 053409 4050 05
I OSD08 0086 F04605-83-C0047 D C E 5 2 2 Z111 000 C2 MAINT-REPAIR-ALTER/OFFICE BU 8 A 3 4 J 01B 1 B J 1 I 36

N VAL ENGINEERING INC EL SEGUNDO CALIFORNIA 093929 2060 05
I OHC02 0070 F04693-83-C0008 B C E 5 2 2 Z111 000 C2 MAINT-REPAIR-ALTER/OFFICE BU 8 A 3 4 J 01B 1 B J 1 I 37

ANCHEZ C & SON INC VANDENBERG AFB CALIFORNIA 759901 7395 05
D OSLO2 0051 F04684-83-C0021 A C E 5 2 2 Z222 000 C2 MAINT-REPAIR-ALTER/HWYS-ROAD 8 4 3 6 J 01B 1 B J 1 D 58

ANCHEZ CARLOS E FLORIDA CITY FLORIDA 021795 1200 10
K OZD04 0245 MDA904-83-C0037 A C Z 5 2 2 U009 000 S1 OTHER TRAINING 8 1 3 5 J 04 5 B J 1 J 25

ANCHEZ ENTERPRISES MANSFIELD OHIO 080369 4870 36
H OAA09 3541 DAAA09-83-C4799 B C A 1 2 2 1005 000 A6 GUNS THROUGH 30 MM 5 A 3 4 J 01B 1 B J 1 H 48
F OAE07 4185 DAAE07-83-C1196 B C A 1 2 2 2590 000 A4B MISCELLANEOUS VEHICULAR COMP 5 A 3 3 J 0000 0 J 1 F 57
H OAE07 6091 DAAE07-83-C1438 B C A 1 2 2 2510 DNJ A4B VEHICULAR CAB BODY FRAME STR 5 A 3 4 J 01B 1 B J 1 H 112
I OAE07 6897 DAAE07-83-C1438 B C A 1 2 2 2510 DNJ A4B VEHICULAR CAB BODY FRAME STR 5 A 6 4 J 01B 1 B J 1 I 159
G OAJ09 1910 DAAJ09-83-CB476 B C A 1 2 2 1080 000 C9E CAMOUFLAGE AND DECEPTION EQU 5 A 3 6 J 01B 1 B J 1 G 220
H OAJ09 2055 DAAJ09-83-CB476 B C A 1 2 2 1080 000 C9E CAMOUFLAGE AND DECEPTION EQU 5 A 3 6 J 01B 1 B J 1 G 220
K O0700 0311 DLA700-83-C0111 D C A 7 2 2 5660 000 C9E FENCING FENCES AND GATES 6 A 3 4 J 01B 1 B J 1 J 224
K O0700 0452 DLA700-83-C0425 B C A 7 2 2 2510 000 C9E VEHICULAR CAB BODY FRAME STR 6 A 3 4 J 01B 1 B J 1 K 33
LOCATION TOTAL 8 1,303

ANCHEZ ENTERPRISES ERWIN TENNESSEE 080369 0970 43
D O0700 2572 DLA700-83-C1981 E C A 7 2 2 5660 000 C9E FENCING FENCES AND GATES 6 A 3 4 J 17A 1 B J 1 D 160
I O0700 2572 DLA700-83-C1981 2 E C A 7 2 2 5660 000 C9E FENCING FENCES AND GATES 6 A 3 4 J 17A 1 B J 1 D 160
H O0700 4405 DLA700-83-C3146 D C A 7 2 2 5660 000 C9E FENCING FENCES AND GATES 6 A 3 4 J 01B 1 B J 1 H 118

CONTRACTOR TOTAL 9 1,921

ANCHEZ LUIS SPAIN 759920 0000 SP
H ODA14 0066 F61308-83-C0018 B C Z 5 2 2 Z119 000 C2 MAINT-REPAIR-ALTER/OTHER ADM 7 9 3 5 L 06 1 B J 1 G 32

ANCHEZ RICHARD ASSOCIATES BROOKS AFB TEXAS 090625 1010 44
E OCA63 0220 DACA63-83-C0080 A C Z 5 2 2 R119 000 C2 A/E CONSTRUCTION /OTHER BUI 8 A 3 6 J 01B 2 B J 1 D 26
I OCA63 0423 DACA63-83-C0080 A C Z 5 2 2 R119 000 C2 A/E CONSTRUCTION /OTHER BUI 8 A 6 6 J 01B 2 B J 1 I 36
LOCATION TOTAL 2 62

AND DOLLAR MARINE INC VICKSBURG MISS 076062 2890 25
G OCW38 0200 DACW38-83-C0106 D C C 5 2 2 W019 000 S1 LEASE-RENTAL OF EQ/SHIPS-SML 8 A 3 4 J 01B 1 B J 1 G 192

S M
 V O 1111 222222 22 22222 5 7 9 9 1 1 1 1 1 1 1 9 2 2 2
 C N 55555 AAAA AAAAAA BB CCCCC 3 A C 8 999 C D 10A 10B 10C 11 DESCRIPTION OF CMDTY/SRVC 2 3 4 5 6 1717 8 9 A 0 1 3 24 \$\$\$\$\$\$1000

SANDERS & THOMAS INC		POTTSTOWN		PA		760320		4140		39					
2 E	PB310	0126	N00140-82-D8812	B C C	1	2 2	R499	000	S1	OTHER MANAGEMENT SERVICES	8 A 4 5 J	1013	1 A	U 1 D	80
2 I	PA100	2272	N00140-83-D7587	B C Z	1	2 2	R414	000	S1	SYSTEMS ENGINEERING SERVICES	8 A 4 5 A	1001	5 B	U 1 H	34
2 I	PB200	0267	N00140-83-D7587	C C C	1	2 2	R499	000	C9E	OTHER MANAGEMENT SERVICES	8 A 4 5 A	1001	5 B	U 1 I	136
2 I	PB200	0288	N00140-83-D7587	C C C	1	2 2	R499	000	S1	OTHER MANAGEMENT SERVICES	8 A 4 5 C	1013	1 B	U 1 I	80
2 I	PF161	1016	N62269-83-D0116	B C C	1	2 2	R504	000	S1	CHEMICAL/BIOLOGICAL STUDIES	8 A 4 5 B	1013	2 B	U 1 I	180
2 B	PB310	0040	N68335-82-C0843	B C C	1	2 2	R499	000	S1	OTHER MANAGEMENT SERVICES	8 A 6 5 A	1001	5 B	J 1 L	40
2 G	PB310	0173	N68335-82-C0843	B C C	1	2 2	R499	000	S1	OTHER MANAGEMENT SERVICES	8 A 6 5 A	11	5 B	U 1 F	92
2 G	PB310	0190	N68335-82-C0843	B C C	1	2 2	R499	000	S1	OTHER MANAGEMENT SERVICES	8 A 6 5 A	11	5 B	U 1 F	92
2 H	PB310	0190	N68335-82-C0843	2 B C C	1	2 2	R499	000	S1	OTHER MANAGEMENT SERVICES	8 A 6 5 A	11	5 B	U 1 F	92
2 I	PB200	0190	N68335-82-C0843	B C C	1	2 2	R499	000	S1	OTHER MANAGEMENT SERVICES	8 A 6 5 A	11	5 B	U 1 F	92
2 I	PB310	0190	N68335-82-C0843	1 B C C	1	2 2	R499	000	S1	OTHER MANAGEMENT SERVICES	8 A 6 5 A	11	5 B	U 1 F	92
2 I	PB310	0190	N68335-82-C0843	1 B C C	1	2 2	R499	000	S1	OTHER MANAGEMENT SERVICES	8 A 6 5 A	11	5 B	U 1 F	92
2 I	PB310	0190	N68335-82-C0843	2 B C C	1	2 2	R499	000	S1	OTHER MANAGEMENT SERVICES	8 A 6 5 A	11	5 B	U 1 F	92
2 E	PB310	0082	N68335-82-C1433	C C C	1	2 2	R499	000	S1	OTHER MANAGEMENT SERVICES	8 A 6 5 A	1001	5 B	U 1 B	86
2 E	PB310	0110	N68335-83-C0397	B C C	1	2 2	R499	000	S1	OTHER MANAGEMENT SERVICES	8 A 3 5 C	11	1 A	U 1 C	93
2 I	PB200	0268	N68335-83-C0397	B C C	1	2 2	R499	000	S1	OTHER MANAGEMENT SERVICES	8 A 6 5 C	11	1 A	U 1 I	92
2 G	PB310	0195	N68335-83-C1208	B C C	1	2 2	R499	000	S1	OTHER MANAGEMENT SERVICES	8 A 3 5 A	1001	5 A	U 1 F	92
2 H	PB310	0226	N68335-83-C1276	B C C	1	2 2	R499	000	S1	OTHER MANAGEMENT SERVICES	8 A 3 5 A	1001	5 B	U 1 G	78
2 G	PB310	0165	N68335-83-D0742	B C C	1	2 2	R499	000	S1	OTHER MANAGEMENT SERVICES	8 A 4 5 A	1001	5 B	U 1 E	11
				LOCATION	TOTAL			39						3,891	
				CONTRACTOR	TOTAL			43						4,615	

SANDERS ASSOCIATES INC		EGLIN AFB		FLORIDA		760440		1060		10					
3 F	OFJ04	2608	F09603-83-03386	B C A	5	2 2	R414	000	A7	MGT SERVICES/SYSTEMS ENGINEE	8 A 4 5 A	1008	5 A	Y 1 F	272

SANDERS ASSOCIATES INC		JACKSONVILLE		FLORIDA		760440		1740		10					
2 A	MB101	0142	N00421-82-C0119	B C Z	5	2 2	J058	000	A7	MAINT-REPAIR OF EQ/COMMUNICA	8 A 7 5 A	1007	5 A	J 2 K	1,587
2 I	MB102	0873	N00421-82-C0119	B C Z	5	2 2	J058	000	A7	MAINT-REPAIR OF EQ/COMMUNICA	8 A 7 5 A	1007	5 A	J 2 H	36
				LOCATION	TOTAL			2						1,551	

SANDERS ASSOCIATES INC		MANCHESTER		NH		760440		0440		30					
2 L	AC531	0736	N00019-82-C0072	B A A	5	2 2	5865	000	A7	ELCT COUNTERMEASURES & QUICK	8 A 7 5 A	1001	5 B	J 2 K	2,001
2 L	AC531	0803	N00019-82-C0072	B C A	5	2 2	5865	000	A7	ELCT COUNTERMEASURES & QUICK	8 A 7 5 A	1001	5 B	J 2 L	2,676
2 B	AC531	1549	N00019-82-C0072	B A A	5	2 2	5865	000	A7	ELCT COUNTERMEASURES & QUICK	8 A 2 5 A	1001	5 A	J 2 B	9,374
2 B	AC531	1550	N00019-82-C0072	B C A	5	2 2	5865	000	A7	ELCT COUNTERMEASURES & QUICK	8 A 2 J			B	89
2 L	D2603	0334	N00039-82-C0238	B C A	5	2 2	5895	000	A7	MISCELLANEOUS COMMUNICATION	8 A 8 5 B	1001	5 B	W 2 L	30
2 I	D2603	1535	N00039-83-C0446	B C A	5	2 2	5865	000	A7	ELCT COUNTERMEASURES & QUICK	8 A 3 5 A	1001	5 A	W 2 I	351
2 E	JA113	3535	N00104-77-A0020	B C A	5	2 2	6625	000	A7	ELECTRICAL ELECTRONIC MEASUR	8 A 4 5 B	1003	5 A	J 2 E	605
2 I	JA114	8554	N00104-77-A0020	B C A	5	2 2	2030	000	A3	DECK MACHINERY	8 A 4 5 A	1001	5 B	J 2 I	35
2 J	JA113	0250	N00104-82-C4469	B C A	5	2 2	6625	000	A7	ELECTRICAL ELECTRONIC MEASUR	8 A 4 3 5 A	1015	5 B	J 1 J	47
2 C	JA113	1832	N00104-83-C3138	B C A	5	2 2	6625	000	A7	ELECTRICAL ELECTRONIC MEASUR	8 A 4 3 5 A	1015	5 B	J 1 B	35
2 E	SA101	0609	N00604-83-CA093	B C A	5	2 2	4820	000	A3	VALVES NONPOWERED	8 A 3 5 A	02	5 B	J 1 E	45
3 K	OFD08	0097	F34601-83-C0334	C C A	5	2 2	1650	ABC	A1C	AIRCRAFT HYDRAULIC VACUUM DE	8 A 3 5 A	1015	3 B	J 1 K	93
				LOCATION	TOTAL			12						15,991	

SANDERS ASSOCIATES INC		MERRIMACK		NH		760440		0480		30					
1 K	0AHO1	8011	DAAH01-82-CA012	C C A	5	2 2	R414	GNN	A2	MGT SERVICES/SYSTEMS ENGINEE	8 A 6 5 A	1001	5 B	R 2 J	1,400
1 L	0AHO1	6425	DAAH01-82-CA012	C C A	5	2 2	R414	GNN	A2	MGT SERVICES/SYSTEMS ENGINEE	8 A 6 5 A	1001	5 B	R 2 L	1,498

S M
 V O 1111 222222 22 22222 5 7 9 9 1 1 1 1 1 1 1 9 2 2 2
 C N 55555 AAAA AAAAAA BB CCCCC 3 A C 8 999 C D 10A 10B 10C 11 DESCRIPTION OF CMDTY/SRVC 2 3 4 5 6 1717 8 9 A 0 1 3 24 \$\$\$\$\$\$(000)

SANDERS ASSOCIATES INC		MERRIMACK		NH		760440 0480 30													
1 L	0AH01	6426	DAAH01-82-CA012	C C A 5	2 2	R414	GNN A2	MGT SERVICES/SYSTEMS ENGINEE	8 A	6 5 A	1001 5 B	R 2 L							87
1 B	0AH01	6644	DAAH01-82-CA012	C C A 5	2 2	R414	GNN A2	MGT SERVICES/SYSTEMS ENGINEE	8 A	6 5 A	1001 5 B	R 2 B							655
1 C	0AH01	6701	DAAH01-82-CA012	C C A 5	2 2	R414	GNN A2	MGT SERVICES/SYSTEMS ENGINEE	8 A	6 5 A	11 5 B	R 2 C							936
1 D	0AH01	6752	DAAH01-82-CA012	C C A 5	2 2	R414	GNN A2	MGT SERVICES/SYSTEMS ENGINEE	8 A	7 5 A	1001 5 B	R 2 C							65
1 G	0AH01	8063	DAAH01-82-CA012	B C C 5	2 2	R414	GNN A2	MGT SERVICES/SYSTEMS ENGINEE	8 A	6 5 A	1001 5 B	R 2 F							94
1 G	0AH01	8076	DAAH01-82-CA012	C C A 5	2 2	R414	GNN A2	MGT SERVICES/SYSTEMS ENGINEE	8 A	7 5 A	1001 5 B	R 2 F							83
1 G	0AH01	8082	DAAH01-82-CA012	C C A 5	2 2	R414	GNN A2	MGT SERVICES/SYSTEMS ENGINEE	8 A	6 5 A	1001 5 B	R 2 F							187
1 I	0AH01	8496	DAAH01-82-CA012	C C A 5	2 2	R414	GNN A2	SYSTEMS ENGINEERING SERVICES	8 A	7 5 A	1001 5 B	R 2 I							98
1 E	0AH01	6903	DAAH01-82-CA052	C C A 5	2 2	7610	GNN A2	BOOKS AND PAMPHLETS	8 A	7 5 A	1013 5 B	U 1 E							51
1 G	0AH01	8077	DAAH01-82-C0945	C C A 5	2 2	R215	CNE A2	A/E - PRODUCTION ENGINEERING	8 A	6 5 A	1007 5 A	U 2 F							345
1 A	0AH01	6481	DAAH01-83-CA049	C C A 5	2 2	7610	GNN A2	BOOKS AND PAMPHLETS	8 A	3 5 A	1013 5 A	U 1 L							315
1 I	0AK10	0521	DAAK10-83-C0230	B C A 5	2 2	AD92	000 A6	RDTE/OTHER DEFENSE	8 A	3 5 A	11 5 B	U 1 I							293
1 B	0AB07	3633	DAAK20-80-A0253	B C A 5	2 2	5985	000 A7	ANTENNAS WAVEGUIDES & RELATE	8 A	4 5 A	1001 5 A	J 2 A							1 808
1 B	0AB07	3663	DAAK20-80-A0253	B C A 5	2 2	5865	000 A7	ELCT COUNTERMEASURES & QUICK	8 A	4 5 A	1015 5 A	J 1 A							343
1 E	0AK20	0263	DAAK20-82-C0136	B C A 5	2 2	AC62	000 A7	RDTE/ELECTRONICS AND COMMUNI	8 A	7 5 A	11 5 B	U 1 D							171
1 E	0AB07	4384	DAAK20-83-G0951	B C A 5	2 2	5865	000 A7	ELCT COUNTERMEASURES & QUICK	8 A	4 5 A	02 5 A	J 1 E							311
1 G	0AB07	4572	DAAK20-83-G0951	B C A 5	2 2	5841	000 A7	RADAR EQUIPMENT AIRBORNE	8 A	4 5 A	1001 5 A	J 2 F							899
1 G	0AB07	4608	DAAK20-83-G0951	B C A 5	2 2	K016	000 A7	MODIFICATION OF EQ/AIRCRAFT	8 A	4 5 A	1001 5 B	J 1 F							61
1 I	0AK20	0599	DAAK20-83-G0951	B C A 5	2 2	AC63	000 A7	RDTE/ELECTRONICS AND COMMUNI	8 A	4 5 A	11 5 B	U 1 I							91
2 A	TK120	0187	N61339-83-C0005	B C A 5	2 2	AD93	000 C9E	RDTE/OTHER DEFENSE	8 A	3 5 C	11 2 A	W 2 A							682
2 C	TK120	0332	N61339-83-C0005	B C A 5	2 2	AD93	000 C9E	RDTE/OTHER DEFENSE	8 A	7 5 C	11 2 B	W 2 C							76
2 H	TK120	0577	N61339-83-C0005	B C A 5	2 2	AD93	000 C9E	RDTE/OTHER DEFENSE	8 A	7 5 C	11 2 B	W 2 H							209
2 I	TK120	0630	N61339-83-C0005	B C A 5	2 2	AC93	000 C9E	ROTE/MISCELLANEOUS HARD GOOD	8 A	7 5 C	11 2 A	W 2 I							302
2 I	TK120	0698	N61339-83-C0005	B C A 5	2 2	AD93	000 C9E	RDTE/OTHER DEFENSE	8 A	7 5 C	11 2 B	W 2 I							124
3 F	0HV39	0123	F19628-83-C0095	B C A 5	2 2	AC64	000 A7	RDTE/ELECTRONICS AND COMMUNI	8 A	3 5 B	11 2 A	M 2 F							1, 171
3 C	0HRO9	0100	F33615-82-C1807	B C 2 5	2 2	AC63	000 A7	RDTE/ELECTRONICS AND COMMUNI	8	1 7 5 A	11 2 B	U 1 C							80
3 C	0HRO3	0169	F33615-82-C1823	B A A 5	2 2	AC62	000 A7	RDTE/ELECTRONICS AND COMMUNI	8 A	3 5 A	11 2 A	U 2 C							75
3 F	0HRO3	0221	F33615-82-C1823	B C A 5	2 2	AC62	000 A7	RDTE/ELECTRONICS AND COMMUNI	8 A	7 5 A	11 2 A	U 1 F							50
LOCATION TOTAL						30		13,427											

SANDERS ASSOCIATES INC		NASHUA		NH		760440 0520 30														
1 K	0AH01	6293	DAAH01-81-C0015	B C A 5	2 2	1430	GNN A2	GUIDED MISSILE REMOTE CONTRO	8 A	7 5 A	02 5 A	J 1 K							51	
1 L	0AH01	6293	DAAH01-81-C0015	B C A 5	2 2	1430	GNN A2	GUIDED MISSILE REMOTE CONTRO	8 A	7 5 A	02 5 A	J 1 K								51
1 K	0AH01	6022	DAAH01-81-GA027	B C A 5	2 2	J059	GNN A2	MAINT-REPAIR OF EQ/ELECTRICA	8 A	4 5 A	02 5 B	J 2 J							280	
1 K	0AH01	6256	DAAH01-81-GA027	B C A 5	2 2	J059	GNN A2	MAINT-REPAIR OF EQ/ELECTRICA	8 A	6 5 A	02 5 B	J 2 J							25	
1 K	0AH01	6305	DAAH01-81-GA027	B C A 5	2 2	J059	GNN A2	MAINT-REPAIR OF EQ/ELECTRICA	8 A	4 5 A	1009 5 B	U 1 K							61	
1 L	0AH01	6378	DAAH01-81-GA027	B C A 5	2 2	J059	GNN A2	MAINT-REPAIR OF EQ/ELECTRICA	8 A	4 5 A	1009 5 B	U 1 L							39	
1 L	0AH01	6379	DAAH01-81-GA027	B C A 5	2 2	J059	GNN A2	MAINT-REPAIR OF EQ/ELECTRICA	8 A	4 5 A	02 5 B	U 2 L							66	
1 L	0AH01	6385	DAAH01-81-GA027	B C A 5	2 2	J059	GNN A2	MAINT-REPAIR OF EQ/ELECTRICA	8 A	7 5 A	02 5 B	U 2 L							14	
1 L	0AH01	6413	DAAH01-81-GA027	B C A 5	2 2	J059	GNN A2	MAINT-REPAIR OF EQ/ELECTRICA	8 A	4 5 A	02 5 B	U 2 L							631	
1 A	0AH01	6479	DAAH01-81-GA027	B C A 5	2 2	J059	GNN A2	MAINT-REPAIR OF EQ/ELECTRICA	8 A	7 5 A	02 5 B	U 2 L							110	
1 A	0AH01	6480	DAAH01-81-GA027	B C A 5	2 2	J059	GNN A2	MAINT-REPAIR OF EQ/ELECTRICA	8 A	4 5 A	02 5 B	U 2 L							63	
1 A	0AH01	6491	DAAH01-81-GA027	B C A 5	2 2	J059	GNN A2	MAINT-REPAIR OF EQ/ELECTRICA	8 A	4 5 A	02 5 B	U 2 A							214	
1 A	0AH01	6507	DAAH01-81-GA027	B C A 5	2 2	J059	GNN A2	MAINT-REPAIR OF EQ/ELECTRICA	8 A	7 5 A	02 5 B	U 2 A							30	
1 A	0AH01	6546	DAAH01-81-GA027	B C A 5	2 2	J059	GNN A2	MAINT-REPAIR OF EQ/ELECTRICA	8 A	7 5 A	02 5 B	U 2 A							67	
1 C	0AH01	6677	DAAH01-81-GA027	B C A 5	2 2	J059	GNN A2	MAINT-REPAIR OF EQ/ELECTRICA	8 A	7 5 A	02 5 B	U 2 C							145	
1 C	0AH01	6678	DAAH01-81-GA027	B C A 5	2 2	J059	GNN A2	MAINT-REPAIR OF EQ/ELECTRICA	8 A	4 5 A	1001 5 A	U 2 B							1, 495	
1 D	0AH01	6816	DAAH01-81-GA027	B C A 5	2 2	J059	GNN A2	MAINT-REPAIR OF EQ/ELECTRICA	8 A	4 5 A	02 5 B	U 1 D							134	
1 D	0AH01	6818	DAAH01-81-GA027	C C A 5	2 2	J059	GNN A2	MAINT-REPAIR OF EQ/ELECTRICA	8 A	7 5 A	02 5 B	U 1 D							34	

S M 1111 222222 22 22222 5 7 9 9 1 1 1 1 1 1 1 1 9 2 2 2
 V O C N 55555 AAAA AAAAAA BB CCCCC 3 A C 8 999 C D 10A 10B 10C 11 DESCRIPTION OF CMDTY/SRVC 2 3 4 5 6 1717 8 9 A 0 1 3 24 \$\$\$\$\$\$1000

SANDERS ASSOCIATES INC		NASHUA		NH		760440 0520 30																				
1	D	0AH01	6819	DAAH01-81-GA027	B	C	A	5	2	2	J059	GNN	A2	MAINT-REPAIR OF EQ/ELECTRICA	8	A	4	5	A	1013	5	B	U	2	D	104
1	D	0AH01	6831	DAAH01-81-GA027	B	C	A	5	2	2	J059	GNN	A2	MAINT-REPAIR OF EQ/ELECTRICA	8	A	4	5	A	02	5	B	U	1	D	31
1	D	0AH01	6833	DAAH01-81-GA027	B	C	A	5	2	2	J059	GNN	A2	MAINT-REPAIR OF EQ/ELECTRICA	8	A	4	5	A	1009	5	B	U	1	D	50
1	D	0AH01	6847	DAAH01-81-GA027	B	C	A	5	2	2	J059	GNN	A2	MAINT-REPAIR OF EQ/ELECTRICA	8	A	4	5	A	02	5	B	U	1	D	63
1	F	0AH01	8017	DAAH01-81-GA027	B	C	A	5	2	2	J059	GNN	A2	MAINT-REPAIR OF EQ/ELECTRICA	8	A	4	5	A	1009	5	B	U	1	F	34
1	G	0AH01	8064	DAAH01-81-GA027	B	C	A	5	2	2	J059	GNN	A2	MAINT-REPAIR OF EQ/ELECTRICA	8	A	7	5	A	02	5	B	U	2	F	15
1	G	0AH01	8081	DAAH01-81-GA027	B	C	A	5	2	2	J059	GNN	A2	MAINT-REPAIR OF EQ/ELECTRICA	8	A	7	5	A	02	5	B	U	2	F	72
1	G	0AH01	8133	DAAH01-81-GA027	B	C	A	5	2	2	J059	GNN	A2	MAINT-REPAIR OF EQ/ELECTRICA	8	A	4	5	A	02	5	B	U	2	G	95
1	G	0AH01	8201	DAAH01-81-GA027	B	C	A	5	2	2	J059	GNN	A2	MAINT-REPAIR OF EQ/ELECTRICA	8	A	4	5	A	02	5	B	U	2	G	103
1	H	0AH01	8249	DAAH01-81-GA027	B	C	A	5	2	2	J059	GNN	A2	MAINT-REPAIR OF EQ/ELECTRICA	8	A	7	5	A	1701	5	A	U	2	H	11
1	H	0AH01	8286	DAAH01-81-GA027	C	C	A	5	2	2	J059	GNN	A2	MAINT-REPAIR OF EQ/ELECTRICA	8	A	7	5	A	02	5	B	U	2	H	21
1	I	0AH01	8399	DAAH01-81-GA027	B	C	A	5	2	2	J059	GNN	A2	MAINT-REPAIR OF EQ/ELECTRICA	8	A	7	5	A	02	5	B	U	2	I	3
1	I	0AH01	8506	DAAH01-81-GA027	B	C	A	5	2	2	J059	GNN	A2	MAINT-REPAIR OF EQ/ELECTRICA	8	A	4	5	A	02	5	B	U	2	I	47
1	I	0AH01	8512	DAAH01-81-GA027	B	C	A	5	2	2	J059	GNN	A2	MAINT-REPAIR OF EQ/ELECTRICA	8	A	4	5	A	1013	5	B	U	2	I	164
1	I	0AH01	8513	DAAH01-81-GA027	B	C	A	5	2	2	J059	GNN	A2	MAINT-REPAIR OF EQ/ELECTRICA	8	A	4	5	A	1002	5	B	U	2	I	165
1	K	0AH01	0053	DAAH01-81-G0015	B	C	A	5	2	2	1430	GNN	A2	GUIDED MISSILE REMOTE CONTRO	8	A	3	5	A	1015	5	B	J	1	J	50
1	K	0AH01	0137	DAAH01-81-G0015	B	C	A	5	2	2	1430	GNN	A2	GUIDED MISSILE REMOTE CONTRO	8	A	4	5	A	1015	5	B	J	1	J	121
1	K	0AH01	6181	DAAH01-81-G0015	B	C	A	5	2	2	4935	GNN	A2	GUIDED MISSILE MAINTENANCE E	8	A	7	5	A	1015	5	A	J	1	J	31
1	L	0AH01	0315	DAAH01-81-G0015	B	C	A	5	2	2	1430	GNN	A2	GUIDED MISSILE REMOTE CONTRO	8	A	4	5	A	1001	5	A	J	2	K	51
1	L	0AH01	0367	DAAH01-81-G0015	B	C	A	5	2	2	4935	GNN	A2	GUIDED MISSILE MAINTENANCE E	8	A	4	5	A	02	5	A	J	1	L	171
1	L	0AH01	6293	DAAH01-81-G0015	B	C	A	5	2	2	1430	GNN	A2	GUIDED MISSILE REMOTE CONTRO	8	A	7	5	A	02	5	A	J	1	K	51
1	L	0AH01	6428	DAAH01-81-G0015	B	C	A	5	2	2	1430	GNN	A2	GUIDED MISSILE REMOTE CONTRO	8	A	7	5	A	02	5	B	J	1	L	50
1	A	0AH01	0472	DAAH01-81-G0015	B	C	A	5	2	2	1430	GNN	A2	GUIDED MISSILE REMOTE CONTRO	8	A	6	5	A	1015	5	B	J	1	L	157
1	A	0AH01	0573	DAAH01-81-G0015	B	C	A	5	2	2	4935	GNN	A2	GUIDED MISSILE MAINTENANCE E	8	A	4	5	A	1013	1	B	J	1	L	124
1	A	0AH01	0647	DAAH01-81-G0015	B	C	A	5	2	2	6130	GNN	A2	CONVERTERS ELECTRICAL NON RO	8	A	4	5	A	1001	5	B	J	2	A	223
1	A	0AH01	0677	DAAH01-81-G0015	B	C	A	5	2	2	4935	GNN	A2	GUIDED MISSILE MAINTENANCE E	8	A	7	5	A	02	5	A	J	1	A	64
1	B	0AH01	0692	DAAH01-81-G0015	B	C	A	5	2	2	4935	GNN	A2	GUIDED MISSILE MAINTENANCE E	8	A	3	5	A	1015	5	B	J	1	B	66
1	B	0AH01	0785	DAAH01-81-G0015	B	C	A	5	2	2	1430	GNN	A2	GUIDED MISSILE REMOTE CONTRO	8	A	7	5	A	02	5	A	J	1	B	174
1	B	0AH01	0865	DAAH01-81-G0015	B	C	A	5	2	2	1430	GNN	A2	GUIDED MISSILE REMOTE CONTRO	8	A	4	5	A	1013	5	B	J	1	B	49
1	C	0AH01	0939	DAAH01-81-G0015	B	C	A	5	2	2	1430	GNN	A2	GUIDED MISSILE REMOTE CONTRO	8	A	4	5	A	1015	5	A	J	1	C	240
1	D	0AH01	1137	DAAH01-81-G0015	B	C	A	5	2	2	1430	GNN	A2	GUIDED MISSILE REMOTE CONTRO	8	A	4	5	A	02	5	A	J	1	D	101
1	D	0AH01	1194	DAAH01-81-G0015	B	C	A	5	2	2	4935	GNN	A2	GUIDED MISSILE MAINTENANCE E	8	A	7	5	A	02	5	A	J	1	D	26
1	F	0AH01	1619	DAAH01-81-G0015	B	C	A	5	2	2	5960	GNN	A2	ELECTRON TUBES & ASSOC HARDW	8	A	4	5	A	1015	5	A	J	1	F	146
1	F	0AH01	1733	DAAH01-81-G0015	B	C	A	5	2	2	1430	GNN	A2	GUIDED MISSILE REMOTE CONTRO	8	A	4	5	A	02	5	A	J	1	F	134
1	G	0AH01	1819	DAAH01-81-G0015	B	C	A	5	2	2	4935	GNN	A2	GUIDED MISSILE MAINTENANCE E	8	A	7	5	A	1015	5	A	J	1	F	55
1	G	0AH01	1942	DAAH01-81-G0015	B	C	A	5	2	2	1430	GNN	A2	GUIDED MISSILE REMOTE CONTRO	8	A	7	5	A	02	5	A	J	1	G	262
1	G	0AH01	1965	DAAH01-81-G0015	B	C	A	5	2	2	1430	GNN	A2	GUIDED MISSILE REMOTE CONTRO	8	A	7	5	A	02	5	A	J	1	G	47
1	H	0AH01	2133	DAAH01-81-G0015	B	C	A	5	2	2	5960	GNN	A2	ELECTRON TUBES & ASSOC HARDW	8	A	7	5	A	1015	5	A	J	1	H	70
1	I	0AH01	2569	DAAH01-81-G0015	B	C	A	5	2	2	1430	GNN	A2	GUIDED MISSILE REMOTE CONTRO	8	A	7	5	A	02	5	A	J	1	I	134
1	K	0AH01	0113	DAAH01-83-C0069	B	C	A	5	2	2	1430	GNN	A2	GUIDED MISSILE REMOTE CONTRO	8	A	3	5	A	1013	5	B	J	1	K	100
1	A	0AH01	0149	DAAH01-83-C0091	B	C	A	5	2	2	1430	GNN	A2	GUIDED MISSILE REMOTE CONTRO	8	A	3	5	A	1015	5	B	J	1	L	40
1	C	0AH01	0866	DAAH01-83-C0389	B	C	A	5	2	2	1430	GNN	A2	GUIDED MISSILE REMOTE CONTRO	8	A	3	5	A	1015	5	B	J	1	C	82
1	E	0AH01	1289	DAAH01-83-C0580	B	C	A	5	2	2	1430	GNN	A2	GUIDED MISSILE REMOTE CONTRO	8	A	3	5	C	1013	1	B	J	1	E	175
1	G	0AH01	1860	DAAH01-83-G0022	B	C	A	5	2	2	1430	GNN	A2	GUIDED MISSILE REMOTE CONTRO	8	A	4	5	A	1013	5	B	J	1	G	291
1	G	0AH01	1884	DAAH01-83-G0022	B	C	A	5	2	2	1430	GNN	A2	GUIDED MISSILE REMOTE CONTRO	8	A	4	5	A	02	5	A	J	1	G	19
1	I	0AH01	2458	DAAH01-83-G0022	B	C	A	5	2	2	1430	GNN	A2	GUIDED MISSILE REMOTE CONTRO	8	A	4	5	A	1015	5	A	J	1	G	346
1	I	0AH01	2490	DAAH01-83-G0022	B	C	A	5	2	2	1430	GNN	A2	GUIDED MISSILE REMOTE CONTRO	8	A	4	5	A	1013	5	A	J	2	I	840
1	I	0AH01	2490	DAAH01-83-G0022	B	C	A	5	2	2	1430	GNN	A2	GUIDED MISSILE REMOTE CONTRO	8	A	4	5	A	02	5	A	J	1	I	221
1	H	0AK20	0463	DAAK20-79-C0519	B	C	A	5	2	2	5665	000	A7	ELCT COUNTERMEASURES & QUICK	8	A	7	5	A	02	5	B	M	3	H	125

S M 1
 V O 1111 222222 22 22222 5 7 9 9 1 1 1 1 1 1 1 9 2 2 2
 C N 55555 AAAA AAAAAA BB CCCCC 3 A C 8 999 C D 10A 10B 10C 11 DESCRIPTION OF CMDTY/SRVC 2 3 4 5 6 1717 8 9 A 0 1 3 24 \$\$\$\$\$\$(000)

SANDERS ASSOCIATES INC		NASHUA		NH		760440 0520 30	
1 C	OAK20 0221	DAAK20-80-A0253	B C A 5	2 2	AC63 000 A7	RDTE/ELECTRONICS AND COMMUNI	8 A 4 5 A 11 5 B U 1 C 64
1 C	OAK20 0222	DAAK20-80-A0253	B C A 5	2 2	AC63 000 A7	RDTE/ELECTRONICS AND COMMUNI	8 A 4 5 A 11 5 B U 1 C 96
1 D	OAK20 0246	DAAK20-80-C0523	F C A 5	2 2	AC63 000 A7	RDTE/ELECTRONICS AND COMMUNI	8 A 8 5 D 11 2 B U 2 U 150
1 G	OAK20 0434	DAAK20-80-C0523	F C A 5	2 2	AC63 000 A7	RDTE/ELECTRONICS AND COMMUNI	8 A 7 5 D 11 2 B U 2 G 75
1 D	OAK20 0170	DAAK20-80-C0750	C C A 5	2 2	9999 000 A7	MISCELLANEOUS ITEMS	8 A 8 2 A 0000 0 J 4 B 13
1 L	OAK20 0080	DAAK20-81-C0889	B C A 5	2 2	5841 000 A7	RADAR EQUIPMENT AIRBORNE	8 A 3 5 A 1013 5 B M 2 L 210
1 A	OAK20 0108	DAAK20-81-C0889	B C A 5	2 2	5841 000 A7	RADAR EQUIPMENT AIRBORNE	8 A 8 5 A 1013 5 B J 2 A 119
1 B	OAK20 0116	DAAK20-81-C0889	B C A 5	2 2	5865 000 A7	ELCT COUNTERMEASURES & QUICK	8 A 6 5 A 1013 5 B M 2 A 6304
1 B	OAK20 0132	DAAK20-81-C0889	B C A 5	2 2	5865 000 A7	ELCT COUNTERMEASURES & QUICK	8 A 6 5 A 1013 5 B M 2 A 6
1 C	OAK20 0179	DAAK20-81-C0889	B C A 5	2 2	5865 000 A7	ELCT COUNTERMEASURES & QUICK	8 A 6 5 A 1013 5 B J 2 B 63
1 I	OAK20 0589	DAAK20-81-C0889	B C A 5	2 2	5695 000 A7	MISCELLANEOUS COMMUNICATION	8 A 6 5 A 1013 5 A L 2 L 1000
1 A	OAK20 0100	DAAK20-82-C0882	C C A 5	2 2	AC64 000 A7	RDTE/ELECTRONICS AND COMMUNI	8 A 3 5 A 11 5 A W 2 L 215
1 C	OAK20 0219	DAAK20-82-C0882	B C A 5	2 2	AC64 000 A7	RDTE/ELECTRONICS AND COMMUNI	8 A 8 5 A 11 5 B V 1 G 104
1 E	OAK20 0325	DAAK20-82-C0882	C C A 5	2 2	AC64 000 A7	RDTE/ELECTRONICS AND COMMUNI	8 A 7 5 A 11 5 B W 2 E 149
1 E	OAK20 0326	DAAK20-82-C0882	C C A 5	2 2	AC64 000 A7	RDTE/ELECTRONICS AND COMMUNI	8 A 7 5 A 11 5 B W 2 E 119
1 G	OAK20 0356	DAAK20-82-C0882	C C A 5	2 2	AC64 000 A7	RDTE/ELECTRONICS AND COMMUNI	8 A 7 5 A 11 5 A W 2 F 34
1 D	OAK20 0251	DAAK20-82-C0972	C C A 5	2 2	AC64 000 A7	RDTE/ELECTRONICS AND COMMUNI	8 A 7 5 A 11 4 B U 2 D 133
1 L	OAK20 0047	DAAK20-82-D0710	B C A 5	2 2	J070 000 A7	MAINT-REPAIR OF EQ/ADP EQUIP	8 A 7 5 A 1007 5 B Y 1 K 30
1 E	OAK20 0265	DAAK20-82-D0710	B C A 5	2 2	J059 000 A7	MAINT-REPAIR OF EQ/ELECTRICA	8 A 4 5 A 1007 5 B Y 1 D 130
1 H	OAK20 0465	DAAK20-82-D0710	B C A 5	2 2	J059 000 S1	MAINT-REPAIR OF EQ/ELECTRICA	8 A 4 5 A 1007 5 B Y 1 H 96
1 I	OAK20 0633	DAAK20-83-C0630	C C A 5	2 2	AC62 000 A7	RDTE/ELECTRONICS AND COMMUNI	8 A 3 5 A 11 5 B U 1 I 214
1 D	OAK20 0238	DAAK20-83-C0883	B C A 5	2 2	AC64 000 A7	RDTE/ELECTRONICS AND COMMUNI	8 A 3 5 A 11 5 B U 1 C 270
1 I	OAK20 0637	DAAK20-83-C0900	C C A 5	2 2	AC64 000 A7	RDTE/ELECTRONICS AND COMMUNI	8 A 3 5 A 1001 5 A W 1 I 1,159
1 G	OAK20 0428	DAAK20-83-G0951	C C A 5	2 2	AC64 000 A7	RDTE/ELECTRONICS AND COMMUNI	8 A 4 5 A 11 5 B J 1 G 28
1 I	OAK20 0588	DAAK20-83-G0951	C C A 5	2 2	AC64 000 A7	RDTE/ELECTRONICS AND COMMUNI	8 A 4 5 A 11 5 B U 1 I 90
1 E	OBT60 0035	DABT60-83-C0037	B C Z 5	2 2	U009 000 S1	OTHER TRAINING	8 A 3 5 A 1007 5 B U 1 E 103
1 I	OBT60 0089	DABT60-83-C0124	B C A 5	2 2	9999 000 C9E	MISCELLANEOUS ITEMS	8 A 3 5 A 1001 5 A U 2 I 559
1 H	OZD03 1270	MDA903-83-C0263	C C Z 5	2 2	T014 000 S1	TOPOGRAPHY	8 A 3 5 A 1008 5 B U 1 H 49
1 I	OZD03 1608	MDA903-83-C0478	C C Z 5	2 2	T014 000 S1	TOPOGRAPHY	8 A 3 5 A 1008 5 B U 1 I 399
1 K	OZD04 0311	MDA904-82-C0229	B C A 5	2 2	5999 000 A7	MSC ELECTRICAL AND ELECTRONI	1 3 7 5 A 11 2 A U 1 J 584
1 I	OZD04 2925	MDA904-82-C0229	B C A 5	2 2	5999 000 A7	MSC ELECTRICAL AND ELECTRONI	1 1 7 5 A 11 2 A U 1 I 341
1 J	OZD04 0125	MDA904-82-C0285	B C A 5	2 2	5895 000 A7	MISCELLANEOUS COMMUNICATION	8 1 7 5 A 11 5 B U 1 J 25
1 E	OZD04 1572	MDA904-83-C0286	B C A 5	2 2	5895 000 A7	MISCELLANEOUS COMMUNICATION	8 1 3 5 A 12 1 A J 1 E 439
1 J	OZD04 0020	MDA904-83-C0503	B C C 5	2 2	AD26 000 A7	RDTE/DEFENSE SERVICES	8 1 6 5 A 1007 5 B U 1 J 74
1 H	OZD04 2216	MDA904-83-C0603	B C Z 5	2 2	AC63 000 A7	RDTE/ELECTRONICS AND COMMUNI	8 1 3 5 A 11 5 A U 1 H 395
1 I	0EA18 0706	N00383-83-G3112	C C A 5	2 2	5840 000 C9E	RADAR EQUIPMENT EXCEPT AIRBO	8 4 4 5 A 1001 5 B J 3 I 170
2 F	LC404 0314	GS0000-33-73	B C Z 5	2 2	7045 000 A7	ADP SUPPLIES AND SUPPORT EQU	3 6 4 1 C 74
2 I	E1230 6035	N00014-82-C2347	B C A 5	2 2	AC62 000 A7	RDTE/ELECTRONICS AND COMMUNI	8 A 6 5 A 11 5 B U 1 I 47
2 D	E612A 1186	N00014-83-C0061	B C Z 5	2 2	AD91 000 S1	RDTE/OTHER DEFENSE	8 A 3 5 A 11 5 B U 1 C 51
2 C	E612A 1056	N00014-83-C0265	B C Z 5	2 2	AD91 000 S1	RDTE/OTHER DEFENSE	8 A 3 5 J 11 5 A U 1 C 212
2 K	AD024 0370	N00019-75-C0312	B C A 5	2 2	5865 GCF A7	ELCT COUNTERMEASURES & QUICK	8 A 7 5 A 14 5 B J 2 J 53
2 K	AD024 0414	N00019-75-C0312	B C A 5	2 2	5865 GCF A7	ELCT COUNTERMEASURES & QUICK	8 A 4 5 A 14 5 B J 2 K 70
2 K	AD024 0426	N00019-75-C0312	B C A 5	2 2	5865 GCF A7	ELCT COUNTERMEASURES & QUICK	8 A 4 5 A 14 5 B J 2 K 1,250
2 L	AD024 0579	N00019-75-C0312	B C A 5	2 2	5865 GCF A7	ELCT COUNTERMEASURES & QUICK	8 A 4 5 A 14 5 B J 2 K 2,600
2 L	AD024 0667	N00019-75-C0312	B C A 5	2 2	5865 GCF A7	ELCT COUNTERMEASURES & QUICK	8 A 7 5 A 14 5 B J 2 K 103
2 A	AD024 1213	N00019-75-C0312	B C A 5	2 2	5865 GCF A7	ELCT COUNTERMEASURES & QUICK	8 A 4 5 A 14 5 B J 2 A 28
2 C	AD024 1771	N00019-75-C0312	B C A 5	2 2	5865 GCF A7	ELCT COUNTERMEASURES & QUICK	8 A 4 5 A 14 5 B J 2 C 233
2 C	AD024 1793	N00019-75-C0312	B C A 5	2 2	5865 GCF A7	ELCT COUNTERMEASURES & QUICK	8 A 4 5 A 14 5 B J 2 C 31
2 C	AD024 1844	N00019-75-C0312	B C A 5	2 2	5865 GCF A7	ELCT COUNTERMEASURES & QUICK	8 A 7 5 A 14 5 B J 2 C 39

S M
 V O 1111 222222 22 22222 5 7 9 9 1 1 1 1 1 1 1 9 2 2 2
 C N 55555 AAAA AAAAAA BB CCCCC 3 A C 8 999 C D 10A 10B 10C 11 DESCRIPTION OF CMDTY/SRVC 2 3 4 5 6 1717 8 9 A 0 1 3 24 \$\$\$\$\$\$(000)

SANDERS ASSOCIATES INC		NASHUA		NH		760440 0520 30															
2 D	AC514	2365	N00019-82-C0411	B C A 5	2 2	5865	GCF A7	ELCT	COUNTERMEASURES & QUICK	8 4	7 5	A	1001	5 B	W 2	C					16,000
2 D	AD024	2392	N00019-82-C0411	B C A 5	2 2	5865	GCF A7	ELCT	COUNTERMEASURES & QUICK	8 4	4 5	A	1001	5 B	W 2	D					450
2 D	AD024	2393	N00019-82-C0411	B C A 5	2 2	5865	GCF A7	ELCT	COUNTERMEASURES & QUICK	8 4	4 5	A	1001	5 B	W 2	D					1,350
2 D	AD024	2456	N00019-82-C0411	B C A 5	2 2	5865	GCF A7	ELCT	COUNTERMEASURES & QUICK	8 4	4 5	A	1001	5 B	W 2	D					400
2 E	AD024	2560	N00019-82-C0411	B C A 5	2 2	5865	GCF A7	ELCT	COUNTERMEASURES & QUICK	8 4	4 5	A	1001	5 B	W 2	D					4,351
2 E	AD024	2781	N00019-82-C0411	B C A 5	2 2	5865	GCF A7	ELCT	COUNTERMEASURES & QUICK	8 4	4 5	A	1001	5 B	W 2	E					1,323
2 E	AD024	2782	N00019-82-C0411	B C A 5	2 2	5865	GCF A7	ELCT	COUNTERMEASURES & QUICK	8 4	4 5	A	1001	5 B	W 2	E					1,180
2 E	AD024	2783	N00019-82-C0411	B C A 5	2 2	5865	GCF A7	ELCT	COUNTERMEASURES & QUICK	8 4	4 5	A	1001	5 B	W 2	E					1,050
2 E	AD024	2852	N00019-82-C0411	B C A 5	2 2	5865	GCF A7	ELCT	COUNTERMEASURES & QUICK	8 4	4 5	A	1001	5 B	W 2	E					9,575
2 F	AD024	2917	N00019-82-C0411	B C A 5	2 2	5865	GCF A7	ELCT	COUNTERMEASURES & QUICK	8 4	4 5	A	1001	5 B	W 2	E					2,133
2 F	AD024	2918	N00019-82-C0411	B C A 5	2 2	5865	GCF A7	ELCT	COUNTERMEASURES & QUICK	8 4	4 5	A	1001	5 B	W 2	E					1,133
2 F	AD024	3092	N00019-82-C0411	B C A 5	2 2	5865	GCF A7	ELCT	COUNTERMEASURES & QUICK	8 4	4 5	A	1001	5 B	W 2	F					4,760
2 F	AD024	3306	N00019-82-C0411	B C A 5	2 2	5865	GCF A7	ELCT	COUNTERMEASURES & QUICK	8 4	4 5	A	1001	5 B	W 2	F					3,554
2 G	AD024	3326	N00019-82-C0411	B C A 5	2 2	5865	GCF A7	ELCT	COUNTERMEASURES & QUICK	8 4	4 5	A	1001	5 B	W 2	F					238
2 G	AD024	3390	N00019-82-C0411	B C A 5	2 2	5865	GCF A7	ELCT	COUNTERMEASURES & QUICK	8 4	4 5	A	1001	5 B	W 2	F					475
2 G	AD024	3479	N00019-82-C0411	B C A 5	2 2	5865	GCF A7	ELCT	COUNTERMEASURES & QUICK	8 4	7 5	A	1001	5 B	W 2	G					999
2 G	AD024	3536	N00019-82-C0411	B C A 5	2 2	5865	GCF A7	ELCT	COUNTERMEASURES & QUICK	8 4	4 5	A	1001	5 B	W 2	G					12,797
2 H	AD024	3855	N00019-82-C0411	B C A 5	2 2	5865	GCF A7	ELCT	COUNTERMEASURES & QUICK	8 4	4 5	A	1001	5 B	W 2	H					1,398
2 I	AD024	4385	N00019-82-C0411	B C A 5	2 2	5865	GCF A7	ELCT	COUNTERMEASURES & QUICK	8 4	4 5	A	1001	5 B	W 2	I					1,175
2 I	AD024	4386	N00019-82-C0411	B C A 5	2 2	5865	GCF A7	ELCT	COUNTERMEASURES & QUICK	8 4	7 5	A	1001	5 B	W 2	I					600-
2 I	AD024	4387	N00019-82-C0411	B C A 5	2 2	5865	GCF A7	ELCT	COUNTERMEASURES & QUICK	8 4	7 5	A	1001	5 B	W 2	I					599
2 I	AD024	4388	N00019-82-C0411	B C A 5	2 2	5865	GCF A7	ELCT	COUNTERMEASURES & QUICK	8 4	4 5	A	1001	5 B	W 2	I					49
2 I	AD024	4389	N00019-82-C0411	B C A 5	2 2	5865	GCF A7	ELCT	COUNTERMEASURES & QUICK	8 4	4 5	A	1001	5 B	W 2	I					205
2 I	AC514	4587	N00019-83-C0246	B C A 5	2 2	5865	AVG A7	ELCT	COUNTERMEASURES & QUICK	8 A	1 5	A	1001	5 B	M 2	I					47,113
2 I	AC514	4588	N00019-83-C0246	B C A 5	2 2	5865	AVG A7	ELCT	COUNTERMEASURES & QUICK	8 A	1 J				I						3,431
2 I	D0039	1422	N00039-75-C0090	B C A 5	2 2	5865	000 A7	ELCT	COUNTERMEASURES & QUICK	5 A	7 5	A	14	5 B	W 1	A					1,048-
2 C	JA113	1928	N00039-77-C0021	B C A 5	2 2	5865	000 A3	ELCT	COUNTERMEASURES & QUICK	8 A	6 5	A	02	5 B	J 1	B					70
2 C	JA113	1929	N00039-77-C0021	B C A 5	2 2	5865	000 A3	ELCT	COUNTERMEASURES & QUICK	8 A	6 5	A	02	5 B	J 1	B					204
2 F	D0039	1000	N00039-77-C0021	B C A 5	2 2	5865	GAG A7	ELCT	COUNTERMEASURES & QUICK	5 A	7 5	A	02	5 A	M 1	I					145-
2 H	D0039	1192	N00039-79-G0161	B C A 5	2 2	J058	000 A7	MAINT-REPAIR OF EQ/COMMUNICA	8 A	4 5	A	1006	5 A	J 2	D						90
2 H	D0039	1193	N00039-79-G0161	B C A 5	2 2	J058	000 A7	MAINT-REPAIR OF EQ/COMMUNICA	8 A	4 5	A	1006	5 A	J 2	D						450
2 I	D0039	1353	N00039-79-G0161	B C A 5	2 2	J058	000 A7	MAINT-REPAIR OF EQ/COMMUNICA	8 A	4 5	A	1006	5 A	J 2	D						85
2 I	D0039	1354	N00039-79-G0161	B C A 5	2 2	J058	000 A7	MAINT-REPAIR OF EQ/COMMUNICA	8 A	4 5	A	1006	5 A	J 2	D						58
2 I	D0039	1543	N00039-79-G0161	B C A 5	2 2	J058	000 A7	MAINT-REPAIR OF EQ/COMMUNICA	8 A	4 5	A	1006	5 A	J 2	I						38
2 J	D2703	0057	N00039-81-C0036	B C A 5	2 2	AC63	000 A7	RDTE/ELECTRONICS AND COMMUNI	5 A	7 5	A	11	4 A	V 2	J						2,700
2 A	D2703	0417	N00039-81-C0036	B C A 5	2 2	AC63	000 A7	RDTE/ELECTRONICS AND COMMUNI	5 A	7 5	A	11	4 A	V 2	A						100
2 B	D2703	0512	N00039-81-C0036	B C A 5	2 2	AC63	000 A7	RDTE/ELECTRONICS AND COMMUNI	5 A	7 5	A	11	4 B	V 2	B						363
2 D	D2703	0732	N00039-81-C0036	B C A 5	2 2	AC63	000 A7	RDTE/ELECTRONICS AND COMMUNI	5 A	7 5	A	11	4 B	V 2	D						100
2 F	D2703	0937	N00039-81-C0036	B C A 5	2 2	AC63	000 A7	RDTE/ELECTRONICS AND COMMUNI	5 A	7 5	A	11	4 B	V 2	E						100
2 G	D2703	1108	N00039-81-C0036	B C A 5	2 2	AC63	000 A7	RDTE/ELECTRONICS AND COMMUNI	5 A	7 5	A	11	4 B	V 2	G						300
2 H	AC532	3913	N00039-81-C0036	B C A 5	2 2	AC24	000 A7	RDTE/MISSILE AND SPACE SYSTE	8 A	7 5	A	11	4 B	W 2	H						13,000
2 I	D2602	1603	N00039-81-C0353	B C A 5	2 2	5895	000 A7	MISCELLANEOUS COMMUNICATION	8 A	6 5	A	1001	3 A	J 2	I						151
2 I	D2603	1473	N00039-82-C0112	B C A 5	2 2	R414	000 S1	SYSTEMS ENGINEERING SERVICES	8 A	6 5	A	1001	5 A	M 2	I						320
2 I	JA113	7338	N00039-82-C0112	B C A 5	2 2	5865	000 A7	ELCT COUNTERMEASURES & QUICK	8 A	6 5	J	1015	5 B	J 1	I						174
2 G	D2603	1088	N00039-83-C0456	B C A 5	2 2	R302	000 S1	ADP SYSTEMS DEVELOPMENT AND	8 A	3 J				G							450
2 I	D2703	1410	N00039-83-C0464	B C Z 5	2 2	J058	000 A7	MAINT-REPAIR OF EQ/COMMUNICA	5 4	3 5	A	1026	5 B	J 1	I						50
2 I	D2602	1427	N00039-83-C0712	B C Z 5	2 2	5840	000 A7	RADAR EQUIPMENT EXCEPT AIRBO	8 4	3 5	A	1001	4 B	J 1	I						27
2 F	JA118	4058	N00104-74-A0326	B C A 5	2 2	5865	000 A7	ELCT COUNTERMEASURES & QUICK	8 A	4 5	A	1009	5 B	J 2	E						26-
2 G	JA118	5174	N00104-74-A0326	B C A 5	2 2	5865	000 A7	ELCT COUNTERMEASURES & QUICK	8 A	4 5	A	1009	5 B	J 2	F						40

S M 1
 V O 1111 222222 22 22222 5 7 9 9 1 1 1 1 1 1 1 9 2 2 2
 C N 55555 AAAA AAAAAA BB CCCCC 3 A C 8 999 C D 10A 10B 10C 11 DESCRIPTION OF CMDTY/SRVC 2 3 4 5 6 1717 8 9 A 0 1 2 24 \$\$\$\$\$\$ 0000

SANDERS ASSOCIATES INC		NASHUA		NH		760440 0520 30																			
2 G	JA100	K598	N00383-81-G1109	B	C	A	5	2	2	5995	000	A7	CABLE CORD WIRE ASSEMBLIES -	8	A	4	5	A	1015	5	B	J	I	G	39
2 G	JA100	K659	N00383-81-G1109	B	C	A	5	2	2	5845	ASF	A1C	UNDERWATER SOUND EQUIPMENT	8	A	4	5	A	1001	4	A	J	I	G	1,100
2 G	JA100	K719	N00383-81-G1109	B	C	A	5	2	2	6930	000	C9E	OPERATIONAL TRAINING DEVICES	8	A	9	5	A	1015	5	B	J	I	G	33-
2 G	JA100	K845	N00383-81-G1109	B	C	A	5	2	2	2840	AFX	A1C	GAS TURBINES AND JET ENGINES	8	A	4	5	A	1015	5	B	J	I	G	123
2 G	JA100	K926	N00383-81-G1109	B	C	A	5	2	2	4920	000	A1C	AIRCRAFT MAINTENANCE & REPAIR	8	A	7	5	A	1015	5	B	J	I	G	40-
2 G	JA100	K950	N00383-81-G1109	B	C	A	5	2	2	6130	ASF	A1C	CONVERTERS ELECTRICAL NON RD	8	A	9	5	A	1015	5	B	J	I	G	49-
2 G	JA100	L067	N00383-81-G1109	B	C	A	5	2	2	5865	000	A7	ELCT COUNTERMEASURES & QUICK	8	A	4	5	A	1015	5	B	J	I	G	37
2 G	JA100	L136	N00383-81-G1109	B	C	A	5	2	2	5961	000	A7	SEMI CONDUCTOR DEVICES & ASS	8	A	4	5	A	1015	5	B	J	I	G	34
2 G	JA100	L330	N00383-81-G1109	B	C	A	5	2	2	4920	000	A7	AIRCRAFT MAINTENANCE & REPAIR	8	A	4	5	A	1015	5	B	J	I	G	200
2 H	JA100	L383	N00383-81-G1109	B	C	A	5	2	2	5845	ASF	A1C	UNDERWATER SOUND EQUIPMENT	8	A	7	5	A	1001	4	A	J	I	H	1,000
2 H	JA100	L408	N00383-81-G1109	B	C	A	5	2	2	5865	000	A7	ELCT COUNTERMEASURES & QUICK	8	A	7	5	A	1015	5	B	J	I	H	42
2 H	JA100	L423	N00383-81-G1109	B	C	A	5	2	2	5985	GCF	A1B	ANTENNAS WAVEGUIDES & RELATE	8	A	4	5	A	1015	5	B	J	I	H	58
2 H	JA100	L465	N00383-81-G1109	B	C	A	5	2	2	5865	000	A7	ELCT COUNTERMEASURES & QUICK	8	A	4	5	A	1015	5	B	J	I	H	43
2 H	JA100	L738	N00383-81-G1109	B	C	A	5	2	2	5865	000	A7	ELCT COUNTERMEASURES & QUICK	8	A	4	5	A	1015	5	B	J	I	H	44
2 H	JA100	M155	N00383-81-G1109	B	C	A	5	2	2	5961	000	A7	SEMI CONDUCTOR DEVICES & ASS	8	A	6	5	A	1015	5	B	J	I	H	48
2 I	JA100	M393	N00383-81-G1109	B	C	A	5	2	2	2840	AFX	A1C	GAS TURBINES AND JET ENGINES	8	A	4	5	A	1015	5	B	J	I	I	156
2 I	JA100	M394	N00383-81-G1109	B	C	A	5	2	2	5915	ASF	A1C	FILTERS AND NETWORKS	8	A	4	5	A	1015	5	B	J	I	I	31
2 I	JA100	N112	N00383-81-G1109	B	C	A	5	2	2	5865	GCF	A7	ELCT COUNTERMEASURES & QUICK	8	A	7	5	A	1015	5	B	J	I	I	28-
2 I	JA100	N757	N00383-81-G1109	B	C	A	5	2	2	4920	000	A7	AIRCRAFT MAINTENANCE & REPAIR	8	A	7	5	A	1015	5	B	J	I	I	81
2 I	JA100	N858	N00383-81-G1109	B	C	A	5	2	2	5845	ASF	A1C	UNDERWATER SOUND EQUIPMENT	8	A	7	5	A	1001	4	A	J	I	I	110
2 I	JA100	N859	N00383-81-G1109	B	C	A	5	2	2	5845	ASF	A1C	UNDERWATER SOUND EQUIPMENT	8	A	7	5	A	1001	4	A	J	I	I	423
2 L	JA100	C216	N00383-81-G1864	B	C	A	5	2	2	J058	ASF	A7	MAINT-REPAIR OF EQ/COMMUNICA	8	A	4	5	A	1009	5	B	J	I	L	67
2 L	JA100	C337	N00383-81-G1864	B	C	A	5	2	2	J058	ASF	A7	MAINT-REPAIR OF EQ/COMMUNICA	8	A	4	5	A	1009	5	B	J	I	L	29
2 B	JA100	E365	N00383-81-G1864	B	C	A	5	2	2	J058	ASF	A7	MAINT-REPAIR OF EQ/COMMUNICA	8	A	4	5	A	1009	5	B	J	I	B	353
2 C	JA100	F208	N00383-81-G1864	B	C	A	5	2	2	J058	ASF	A7	MAINT-REPAIR OF EQ/COMMUNICA	8	A	4	5	A	1009	5	B	J	I	C	65
2 C	JA100	F210	N00383-81-G1864	B	C	A	5	2	2	J058	ASF	A7	MAINT-REPAIR OF EQ/COMMUNICA	8	A	4	5	A	1009	5	B	J	I	C	56
2 D	JA100	H031	N00383-81-G1864	B	C	A	5	2	2	J058	ASF	A7	MAINT-REPAIR OF EQ/COMMUNICA	8	A	4	5	A	1009	5	B	J	I	D	64
2 E	JA100	A679	N00383-81-G1864	B	C	A	5	2	2	J058	ASF	A7	MAINT-REPAIR OF EQ/COMMUNICA	8	A	4	5	A	1009	5	B	J	I	E	142
2 E	JA100	H342	N00383-81-G1864	B	C	A	5	2	2	J058	ASF	A7	MAINT-REPAIR OF EQ/COMMUNICA	8	A	4	5	A	1009	5	B	J	I	E	154
2 E	JA100	J095	N00383-81-G1864	B	C	A	5	2	2	J058	ASF	A7	MAINT-REPAIR OF EQ/COMMUNICA	8	A	4	5	A	1009	5	B	J	I	E	66
2 G	JA100	L026	N00383-81-G1864	B	C	A	5	2	2	J058	ASF	A7	MAINT-REPAIR OF EQ/COMMUNICA	8	A	4	5	A	1009	5	B	J	I	G	71
2 H	JA100	L684	N00383-81-G1864	B	C	A	5	2	2	J058	ASF	A7	MAINT-REPAIR OF EQ/COMMUNICA	8	A	4	5	A	1009	5	B	J	I	H	111
2 L	JA100	C497	N00383-83-GB109	B	C	A	5	2	2	4920	000	A1C	AIRCRAFT MAINTENANCE & REPAIR	8	A	6	5	A	1015	5	B	J	I	L	79
2 I	JA100	N370	N00383-83-G3112	B	C	A	5	2	2	5865	GCF	A7	ELCT COUNTERMEASURES & QUICK	8	A	4	5	A	1015	5	B	J	I	I	67
2 B	JA100	E895	N00383-83-G3813	B	C	A	5	2	2	J049	000	A7	MAINT-REPAIR OF EQ/MAINTENAN	8	A	4	5	A	1009	5	B	J	I	B	28
2 G	TA100	0496	N00612-83-CT265	B	C	C	5	2	2	J058	000	C9E	MAINT-REPAIR OF EQ/COMMUNICA	8	A	4	3	A	02	5	B	J	I	F	29
2 G	LB300	0691	N0429A-83-C0252	C	C	A	5	2	2	AD92	000	A7	RDTE/OTHER DEFENSE	8	A	3	5	A	11	5	B	U	I	G	100
2 I	MF103	1587	N60921-82-CA136	C	C	A	5	2	2	5841	000	A7	RADAR EQUIPMENT AIRBORNE	8	A	6	5	A	1001	5	B	J	I	H	90
2 I	MF101	1719	N60921-83-CA080	B	C	A	5	2	2	5841	000	A7	RADAR EQUIPMENT AIRBORNE	8	A	3	5	A	1001	5	B	J	I	I	300
2 I	MF104	1584	N60921-83-CA148	B	C	A	5	2	2	AC64	000	A7	RDTE/ELECTRONICS AND COMMUNI	8	A	3	5	A	11	5	B	J	I	H	125
2 H	MF107	0249	N60921-83-C0113	B	C	A	5	2	2	AZ12	000	C9E	RDTE/OTHER RESEARCH AND DEVE	8	A	3	5	A	11	5	B	J	I	H	29
2 I	TF140	0111	N61331-83-C0040	B	C	A	5	2	2	AZ12	000	C9E	RDTE/OTHER RESEARCH AND DEVE	8	A	3	5	A	11	5	B	U	I	I	95
2 C	TK120	0333	N61339-82-C0144	B	C	Z	5	2	2	AD94	000	C9E	RDTE/OTHER DEFENSE	8	A	6	5	A	11	5	B	J	I	C	150
2 D	TK120	0359	N61339-83-C0063	B	C	A	5	2	2	3895	000	C9E	MISCELLANEOUS SPECIAL INDUST	8	A	3	5	A	1001	5	B	J	I	D	135
2 A	MX900	0118	N68786-80-C3601	B	C	A	5	2	2	5999	000	A7	MSC ELECTRICAL AND ELECTRONI	8	I	7	5	A	1026	5	B	U	I	L	2,184
2 K	MX900	0401	N68786-81-C1011	B	C	B	5	2	2	N059	000	A7	INSTALLATION OF EQ/ELECTRICA	8	I	6	5	A	1026	5	B	U	I	J	38
2 K	MX900	0408	N68786-81-C1091	C	C	A	5	2	2	N059	000	A7	INSTALLATION OF EQ/ELECTRICA	8	I	7	5	A	1026	5	B	U	I	J	685
2 C	MX900	0470	N68786-81-C1091	B	C	A	5	2	2	AC64	000	A7	RDTE/ELECTRONICS AND COMMUNI	8	I	7	5	A	1026	5	B	U	I	B	800
2 B	MX900	0832	N68786-82-C1127	B	C	A	5	2	2	AC64	000	A7	RDTE/ELECTRONICS AND COMMUNI	1	I	6	5	A	1026	5	B	U	I	A	96

S M
 V O 1111 222222 22 22222 5 7 9 9 1 1 1 1 1 1 1 9 2 2 2
 C N 55555 AAAA AAAAAA BB CCCCC 3 A C 8 999 C D 10A 10B 10C 11 DESCRIPTION OF CMDTY/SRVC 2 3 4 5 6 1717 8 9 A 0 1 3 24 3 5 6 7 8 9 10 11

SANDERS ASSOCIATES INC		NASHUA		NH		760440		0520		30			
2 K	MX900	0405	N68786-82-C1145	B C A 5	2 2	5999	000 A7	MSC ELECTRICAL AND ELECTRONI	8 1 7 5 A	1026 5 B	W 2 J		2,643
2 B	MX900	0445	N68786-82-C1145	B C A 5	2 2	5999	000 A7	MSC ELECTRICAL AND ELECTRONI	8 1 7 5 A	1026 5 B	W 2 A		1,778
2 C	MX900	0464	N68786-82-C1145	B C A 5	2 2	5999	000 A7	MSC ELECTRICAL AND ELECTRONI	8 1 7 5 A	1026 5 B	U 2 B		1,131
2 A	MX900	0425	N68786-82-C1174	B C 2 5	2 2	AC63	000 A7	RDTE/ELECTRONICS AND COMMUNI	8 1 7 5 A	1026 5 A	U 2 L		182
2 C	MX900	0467	N68786-82-C1180	B C B 5	2 2	AC62	000 A7	RDTE/ELECTRONICS AND COMMUNI	8 1 8 5 A	1026 5 A	U 1 B		370
2 A	MX900	0127	N68786-83-C0216	B C A 5	2 2	J059	000 A7	MAINT-REPAIR OF EQ/ELECTRICA	8 1 3 5 A	1026 5 A	Y 1 L		112
2 K	MX900	0406	N68786-83-C1220	B C A 5	2 2	5999	000 A7	MSC ELECTRICAL AND ELECTRONI	8 1 3 5 A	1026 5 A	J 2 J		1,865
2 A	MX900	0443	N68786-83-C1225	B C A 5	2 2	AC64	000 A7	RDTE/ELECTRONICS AND COMMUNI	8 1 3 5 A	1026 5 A	J 2 L		2,295
2 B	MX900	0446	N68786-83-C1234	B C A 5	2 2	AC64	000 A7	RDTE/ELECTRONICS AND COMMUNI	8 1 3 5 A	1026 5 A	U 2 A		2,983
3 E	OFJ03	0377	F09603-81-C3014	B C A 5	2 2	5865	GAA A7	ELCT COUNTERMEASURES & QUICK	8 A 2 5 A	1013 4 A	J 2 E		46
3 J	OFJ03	0018	F09603-81-C4170	B C A 5	2 2	4920	000 A7	AIRCRAFT MAINTENANCE & REPAI	8 A 4 5 B 02	1 B	K 2 J		20
3 J	OFJ03	0052	F09603-81-C4170	B C A 5	2 2	4920	000 A7	AIRCRAFT MAINTENANCE & REPAI	8 A 4 5 B 02	1 B	K 2 J		39
3 J	OFJ04	0245	F09603-81-C4170	B C A 5	2 2	4920	000 A7	AIRCRAFT MAINTENANCE & REPAI	8 A 9 5 A	1013 3 B	J 1 J		103
3 K	OFJ03	0065	F09603-81-C4170	B C A 5	2 2	4920	000 A7	AIRCRAFT MAINTENANCE & REPAI	8 A 4 5 B 02	1 B	K 2 K		29
3 K	OFJ04	0605	F09603-81-C4170	B C A 5	2 2	4920	GAH A7	AIRCRAFT MAINTENANCE & REPAI	8 A 8 5 A	1013 3 B	J 2 K		1,451
3 A	OFJ03	0144	F09603-81-C4170	B C A 5	2 2	4920	000 A7	AIRCRAFT MAINTENANCE & REPAI	8 A 4 5 B 02	1 B	K 2 A		3,257
3 A	OFJ03	0152	F09603-81-C4170	B C A 5	2 2	4920	000 A7	AIRCRAFT MAINTENANCE & REPAI	8 A 4 5 B 02	1 B	K 2 A		91
3 A	OFJ03	0169	F09603-81-C4170	B C A 5	2 2	4920	GAH A7	AIRCRAFT MAINTENANCE & REPAI	8 A 6 5 A	1013 3 A	J 2 A		600
3 B	OFJ03	0198	F09603-81-C4170	B C A 5	2 2	4920	GAH A7	AIRCRAFT MAINTENANCE & REPAI	8 A 6 5 A	1013 3 A	J 2 B		200
3 C	OFJ04	1880	F09603-81-C4170	B C A 5	2 2	4920	000 A7	AIRCRAFT MAINTENANCE & REPAI	8 A 6 5 A	1015 3 A	J 2 C		46
3 D	OFJ04	2039	F09603-81-C4170	B C A 5	2 2	4920	000 A7	AIRCRAFT MAINTENANCE & REPAI	8 E 6 5 A	1013 3 B	J 2 D		60
3 E	OFJ03	0331	F09603-81-C4170	B C A 5	2 2	4920	GAH A7	AIRCRAFT MAINTENANCE & REPAI	8 A 6 5 A	1013 3 A	J 2 E		928
3 E	OFJ03	0332	F09603-81-C4170	B C A 5	2 2	4920	GAH A7	AIRCRAFT MAINTENANCE & REPAI	8 A 6 5 A	1013 3 A	J 2 E		304
3 E	OFJ03	0333	F09603-81-C4170	B C A 5	2 2	4920	GAH A7	AIRCRAFT MAINTENANCE & REPAI	8 A 6 5 A	1013 3 A	J 2 E		371
3 E	OFJ03	0334	F09603-81-C4170	B C A 5	2 2	4920	GAH A7	AIRCRAFT MAINTENANCE & REPAI	8 A 6 5 A	1013 3 A	J 2 E		495
3 E	OFJ03	0335	F09603-81-C4170	B C A 5	2 2	4920	GAH A7	AIRCRAFT MAINTENANCE & REPAI	8 A 6 5 A	1013 3 A	J 2 E		507
3 E	OFJ03	0336	F09603-81-C4170	B C A 5	2 2	4920	GAH A7	AIRCRAFT MAINTENANCE & REPAI	8 A 6 5 A	1013 3 A	J 2 E		906
3 E	OFJ03	0337	F09603-81-C4170	B C A 5	2 2	4920	GAH A7	AIRCRAFT MAINTENANCE & REPAI	8 A 6 5 A	1013 3 A	J 2 E		396
3 E	OFJ03	0338	F09603-81-C4170	B C A 5	2 2	4920	GAH A7	AIRCRAFT MAINTENANCE & REPAI	8 A 6 5 A	1013 3 A	J 2 E		102
3 E	OFJ03	0339	F09603-81-C4170	B C A 5	2 2	4920	GAH A7	AIRCRAFT MAINTENANCE & REPAI	8 A 6 5 A	1013 3 A	J 2 E		953
3 E	OFJ03	0340	F09603-81-C4170	B C A 5	2 2	4920	GAH A7	AIRCRAFT MAINTENANCE & REPAI	8 A 6 5 A	1013 3 A	J 2 E		860
3 E	OFJ03	0341	F09603-81-C4170	B C A 5	2 2	4920	GAH A7	AIRCRAFT MAINTENANCE & REPAI	8 A 6 5 A	1013 3 A	J 2 E		510
3 E	OFJ03	0342	F09603-81-C4170	B C A 5	2 2	4920	GAH A7	AIRCRAFT MAINTENANCE & REPAI	8 A 6 5 A	1013 3 A	J 2 E		89
3 E	OFJ03	0378	F09603-81-C4170	B C A 5	2 2	4920	GAH A7	AIRCRAFT MAINTENANCE & REPAI	8 A 6 5 A	1013 3 A	J 2 E		216
3 E	OFJ04	2553	F09603-81-C4170	B C A 5	2 2	4920	GAH A7	AIRCRAFT MAINTENANCE & REPAI	8 A 6 5 A	1013 3 B	J 2 E		123
3 F	OFJ03	0390	F09603-81-C4170	B C A 5	2 2	4920	GAH A7	AIRCRAFT MAINTENANCE & REPAI	8 A 6 5 A	1013 3 A	J 2 F		113
3 F	OFJ04	2775	F09603-81-C4170	B C A 5	2 2	4920	000 A7	AIRCRAFT MAINTENANCE & REPAI	8 A 6 5 A	1013 3 B	J 2 F		940
3 G	OFJ03	0448	F09603-81-C4170	B C A 5	2 2	4920	GAH A7	AIRCRAFT MAINTENANCE & REPAI	8 A 6 5 A	1013 3 A	J 2 G		455
3 G	OFJ04	3025	F09603-81-C4170	B C A 5	2 2	J058	000 A7	MAINT-REPAIR OF EQ/COMMUNICA	8 A 7 5 A	1009 5 B	J 2 G		43
3 H	OFJ03	0463	F09603-81-C4170	B C A 5	2 2	4920	GAH A7	AIRCRAFT MAINTENANCE & REPAI	8 A 6 5 A	1013 3 A	J 2 H		2,018
3 I	OFJ03	0516	F09603-81-C4170	B C A 5	2 2	4920	GAH A7	AIRCRAFT MAINTENANCE & REPAI	8 A 6 5 A	1013 3 A	J 2 I		1,391
3 A	OFJ04	1160	F09603-81-D4563	B C A 5	2 2	J058	GAA A7	MAINT-REPAIR OF EQ/COMMUNICA	8 A 7 5 A	1009 4 A	Y 1 A		40
3 A	OFJ04	1161	F09603-81-D4563	B C A 5	2 2	J058	GAA A7	MAINT-REPAIR OF EQ/COMMUNICA	8 A 7 5 A	1009 4 A	Y 1 A		30
3 L	OFJ04	0904	F09603-81-G3335	B C A 5	2 2	R413	ABC A7	MGT SERVICES/SPECIFICATIONS	8 A 4 5 A	1008 5 B	Y 1 L		80
3 A	OFJ04	1002	F09603-81-G3335	B C A 5	2 2	R414	GAA A7	MGT SERVICES/SYSTEMS ENGINEE	8 A 7 5 A	1008 5 A	Y 1 A		150
3 D	OFJ04	2062	F09603-81-G3335	B C A 5	2 2	R414	GAA A7	MGT SERVICES/SYSTEMS ENGINEE	8 A 7 5 A	1008 4 A	Y 1 D		250
3 H	OFJ04	3387	F09603-83-C3925	B C A 5	2 2	4920	ABC A7	AIRCRAFT MAINTENANCE & REPAI	8 A 1 5 A	1013 5 B	J 2 H		13,149
3 B	OFJ04	1329	F09603-83-G3097	B C A 5	2 2	J059	GAA A7	MAINT-REPAIR OF EQ/ELECTRICA	8 A 4 5 A	1009 4 A	Y 1 B		177
3 F	OFJ04	2994	F09603-83-G3097	B C A 5	2 2	J059	GAA A7	MAINT-REPAIR OF EQ/ELECTRICA	8 A 7 5 A	1009 4 A	Y 1 F		150

S M
 V O 1111 222222 22 22222 5 7 9 9 1 1 1 1 1 1 1 9 2 2 2
 C N 55555 AAAA AAAAAA BB CCCCC 3 A C 8 999 C D 10A 10B 10C 11 DESCRIPTION OF CMDTY/SRVC 2 3 4 5 6 1717 8 9 A 0 1 3 24 \$\$\$\$\$\$(000)

SANDERS ASSOCIATES INC		NASHUA		NH		760440 0520 30																				
3 G	OFJ04	3124	F09603-83-G3386	B	C	A	5	2	2	R414	GAH	A7	MGT SERVICES/SYSTEMS ENGINEE	8	A	4	5	A	1008	5	A	Y	1	G	75	
3 J	OHV44	0014	F19628-82-C0105	B	C	A	5	2	2	AC64	000	A7	RDTE/ELECTRONICS AND COMMUNI	8	1	7	5	A	11	2	B	M	2	J	3,000	
3 A	OHV44	0043	F19628-82-C0105	B	C	A	5	2	2	AC64	000	A7	RDTE/ELECTRONICS AND COMMUNI	8	1	7	5	A	11	2	B	M	2	A	3,250	
3 A	OHV44	0044	F19628-82-C0105	B	C	A	5	2	2	AC64	000	A7	RDTE/ELECTRONICS AND COMMUNI	8	1	6	5	A	11	2	B	M	2	A	350	
3 C	OHV44	0080	F19628-82-C0105	B	C	A	5	2	2	AC64	000	A7	RDTE/ELECTRONICS AND COMMUNI	8	1	7	5	A	11	2	B	M	2	C	3,650	
3 G	OHV44	0134	F19628-82-C0105	B	C	A	5	2	2	AC64	000	A7	RDTE/ELECTRONICS AND COMMUNI	8	1	8	5	A	11	2	B	M	2	C	143	
3 K	OHV03	0071	F19628-82-C0132	B	C	Z	5	2	2	AJ12	000	S1	RDTE/GENERAL SCIENCES AND TE	8	A	7	5	A	11	5	B	U	1	K	27	
3 J	OHJ05	0031	F30602-82-C0174	B	C	Z	5	2	2	AD92	000	A7	RDTE/OTHER DEFENSE	8	A	7	5	B	11	2	B	J	1	J	158	
3 C	OHR04	0176	F33615-79-C1935	B	C	Z	5	2	2	AC62	000	A7	RDTE/ELECTRONICS AND COMMUNI	8	A	7	5	A	11	2	B	U	1	C	110	
3 K	OHR09	0011	F33615-81-C1477	B	C	Z	5	2	2	AC63	000	A7	RDTE/ELECTRONICS AND COMMUNI	8	A	7	5	A	11	2	B	U	1	K	150	
3 L	OHR09	0051	F33615-81-C1477	B	C	Z	5	2	2	AC63	000	A7	RDTE/ELECTRONICS AND COMMUNI	8	A	7	5	A	11	2	B	U	1	L	10	
3 C	OHR09	0112	F33615-81-C1477	B	C	Z	5	2	2	AC63	000	A7	RDTE/ELECTRONICS AND COMMUNI	8	A	7	5	A	11	2	B	U	1	C	100	
3 C	OHR09	0118	F33615-82-C1753	B	C	Z	5	2	2	AC62	000	A7	RDTE/ELECTRONICS AND COMMUNI	8	1	7	5	B	11	2	B	T	1	C	107	
3 A	OFJ03	0141	F33657-77-C0670	B	C	A	5	2	2	5865	000	A7	ELCT COUNTERMEASURES & QUICK	8	A	4	5	A	1001	5	B	H	1	A	1,001	
3 F	OFJ03	0392	F33657-81-C0384	B	C	A	5	2	2	5865	000	A7	ELCT COUNTERMEASURES & QUICK	8	A	4	5	A	1013	3	B	J	2	F	105	
3 F	OFJ03	0393	F33657-81-C0384	B	C	A	5	2	2	5865	000	A7	ELCT COUNTERMEASURES & QUICK	8	A	4	5	A	1013	3	A	J	2	F	104	
3 F	OFJ03	0394	F33657-81-C0384	B	C	A	5	2	2	5865	000	A7	ELCT COUNTERMEASURES & QUICK	8	A	4	5	A	1013	3	A	J	2	F	106	
3 F	OFJ03	0397	F33657-81-C0384	B	C	A	5	2	2	5865	000	A7	ELCT COUNTERMEASURES & QUICK	8	A	4	5	A	1013	3	A	J	2	F	108	
3 F	OFJ03	0403	F33657-81-C0384	B	C	A	5	2	2	5865	000	A7	ELCT COUNTERMEASURES & QUICK	8	A	4	5	A	1013	3	A	J	2	F	107	
3 L	OHU63	0028	F33657-82-C0204	B	C	A	5	2	2	5865	AFN	A7	ELCT COUNTERMEASURES & QUICK	8	A	3	5	A	1013	3	A	J	2	L	100	
3 A	OHU54	0044	F33657-82-G0025	B	C	A	5	2	2	AC65	AFN	A7	RDTE/ELECTRONICS AND COMMUNI	8	4	4	5	A	02	5	B	J	1	A	100	
3 D	OHU54	0099	F33657-83-C0171	B	C	A	5	2	2	AC65	000	A7	RDTE/ELECTRONICS AND COMMUNI	8	1	3	5	A	02	5	B	J	1	D	100	
3 H	OHU54	0143	F33657-83-G2153	B	C	A	5	2	2	AC65	000	A7	RDTE/ELECTRONICS AND COMMUNI	8	4	4	5	A	02	5	B	M	1	H	100	
3 K	OHU54	0007	F33700-82-G0025	B	C	A	5	2	2	AC65	000	A7	RDTE/ELECTRONICS AND COMMUNI	8	4	4	5	A	02	5	B	J	1	J	100	
3 A	OHU54	0039	F33700-82-G0025	B	C	A	5	2	2	AC64	000	A7	RDTE/ELECTRONICS AND COMMUNI	8	4	4	5	A	02	5	B	J	1	A	100	
3 A	OHU54	0049	F33700-82-G0025	B	C	A	5	2	2	AC64	AFN	A7	RDTE/ELECTRONICS AND COMMUNI	8	4	4	5	A	02	5	B	J	1	A	100	
3 C	OHU54	0078	F33700-82-G0025	B	C	A	5	2	2	AC64	000	A7	RDTE/ELECTRONICS AND COMMUNI	8	4	7	5	A	02	5	B	J	1	C	1,000	
3 C	OHU54	0084	F33700-82-G0025	B	C	A	5	2	2	AC62	ACV	A7	RDTE/ELECTRONICS AND COMMUNI	8	4	7	5	A	02	4	B	J	1	C	1,000	
3 E	OHU54	0097	F33700-82-G0025	B	C	A	5	2	2	AC62	ACV	A7	RDTE/ELECTRONICS AND COMMUNI	8	4	8	5	A	02	4	B	J	1	D	1,000	
3 G	OHU54	0132	F33700-82-G0025	B	C	A	5	2	2	AC62	ACV	A7	RDTE/ELECTRONICS AND COMMUNI	8	4	7	5	A	02	4	B	J	1	G	1,000	
3 E	OFA02	0292	F33700-83-G0029	B	C	A	5	2	2	R599	ACD	S1	OTHER SPECIAL STUDIES AND AN	8	1	4	5	A	1007	5	B	U	1	E	252	
3 C	OJA02	0076	F41621-83-C5010	B	C	B	5	2	2	R219	000	S1	OTHER ARCHITECTS & ENGINEER	8	4	3	5	A	1001	5	A	J	2	C	673	
3 D	OJA02	0238	F41689-83-C0544	B	C	Z	5	2	2	L099	000	S1	TECH REP SERVICES /MISCELLAN	8	A	3	5	A	1007	5	B	J	1	D	49	
3 F	OFE03	0970	F42600-83-C0545	B	C	A	5	2	2	6930	000	A1C	OPERATIONAL TRAINING DEVICES	8	A	3	5	A	1026	5	B	J	1	F	25	
3 H	OFE03	1245	F42600-83-C0908	B	C	A	5	2	2	6930	000	A1C	OPERATIONAL TRAINING DEVICES	8	A	3	5	A	1015	5	B	J	1	H	67	
3 H	OFE03	1298	F42600-83-C0936	B	C	A	5	2	2	6930	AFH	A1C	OPERATIONAL TRAINING DEVICES	8	A	3	5	A	1015	6	B	J	1	H	34	
3 J	OFJ04	0244	N00383-81-G1109	B	C	A	5	2	2	5865	AFN	A7	ELCT COUNTERMEASURES & QUICK	8	A	4	7	5	A	02	5	B	J	2	J	5,175
3 K	OFJ04	0246	N00383-81-G1109	B	C	A	5	2	2	5865	AFN	A7	CABLE CORD WIRE ASSEMBLIES -	8	A	4	5	B	1015	5	B	J	1	J	35	
3 K	OFJ04	0546	N00383-81-G1109	B	C	A	5	2	2	5865	AFN	A7	ELCT COUNTERMEASURES & QUICK	8	A	4	5	A	1015	5	B	J	1	K	121	
3 L	OFJ04	0407	N00383-81-G1109	B	C	A	5	2	2	5865	AFN	A7	ELCT COUNTERMEASURES & QUICK	8	A	4	5	A	1015	5	B	J	1	K	63	
3 A	OFJ04	1088	N00383-81-G1109	B	C	A	5	2	2	5865	AFN	A7	ELCT COUNTERMEASURES & QUICK	8	A	4	5	A	1015	5	B	J	1	A	42	
3 C	OFJ04	1696	N00383-81-G1109	B	C	A	5	2	2	5865	AFN	A7	ELCT COUNTERMEASURES & QUICK	8	A	7	5	A	1015	5	B	J	1	C	115	
3 C	OFJ04	1697	N00383-81-G1109	B	C	A	5	2	2	5865	AFN	A7	ELCT COUNTERMEASURES & QUICK	8	A	7	5	A	1015	5	B	J	1	C	115	
3 C	OFJ04	1740	N00383-81-G1109	B	C	A	5	2	2	5865	AFN	A7	ELCT COUNTERMEASURES & QUICK	8	A	4	5	A	1026	5	B	J	1	C	115	
3 D	OFJ04	2058	N00383-81-G1109	B	C	A	5	2	2	5865	GAA	A7	ELCT COUNTERMEASURES & QUICK	8	A	4	5	A	02	4	A	J	2	D	125	
3 D	OFJ04	2087	N00383-81-G1109	B	C	A	5	2	2	5865	GAA	A7	ELCT COUNTERMEASURES & QUICK	8	A	4	5	A	1026	4	B	J	1	D	124	
3 D	OFJ04	2091	N00383-81-G1109	B	C	A	5	2	2	5865	AFN	A7	ELCT COUNTERMEASURES & QUICK	8	A	4	5	A	1026	5	B	J	1	D	122	
3 D	OFJ04	2143	N00383-81-G1109	B	C	A	5	2	2	5865	000	A7	MISCELLANEOUS COMMUNICATION	8	4	4	5	A	02	5	B	J	1	D	115	
3 H	OFJ04	3289	N00383-81-G1109	B	C	A	5	2	2	5865	AFN	A7	ELCT COUNTERMEASURES & QUICK	8	A	4	5	A	1015	5	B	J	1	H	115	

											1																					
											1 1 1 1 1																					
											1 1 9 2 2 2																					
S M																																
V O	1111	222222	22	22222	5 7	9 9					1 1 1 1 1																					
C N	55555	AAAA	AAAAAA	BB	CCCCC	3 A	C	8	999	C D	10A	10B	10C	11	DESCRIPTION OF CMDTY/SRVC	2	3	4	5	6	1717	8	9	A	0	1	3	24	\$\$\$\$\$			
SANDERS ASSOCIATES INC																																
NASHUA											NH											760440 0520 30										
3 H	OFJ04	3305	N00383-81-G1109	B C A 5	2 2	5865	AFN	A7	ELCT COUNTERMEASURES & QUICK	8	A	7	5	A	1015	5	B	J	1	H												28-
3 H	OFJ04	3610	N00383-81-G1109	B C A 5	2 2	4920	000	A7	AIRCRAFT MAINTENANCE & REPAI	8	A	4	5	A	1015	3	B	J	2	H												8,532
3 I	OFJ04	3651	N00383-81-G1109	B C A 5	2 2	5865	GAA	A7	ELCT COUNTERMEASURES & QUICK	8	A	4	5	A	1015	4	B	J	1	I												40
3 I	OFJ04	3672	N00383-81-G1109	B C A 5	2 2	5865	AFN	A7	ELCT COUNTERMEASURES & QUICK	8	A	4	5	A	1015	5	B	J	1	I												34
3 I	OFJ04	4099	N00383-83-G3112	B C A 5	2 2	5865	GAA	A7	ELCT COUNTERMEASURES & QUICK	8	A	4	5	A	1015	4	B	J	2	I												15,120
4 D	00900	1715	DLA900-83-C0822	B C A 5	2 2	5961	000	A7	SEMI CONDUCTOR DEVICES & ASS	6	A	3	5	A	1013	5	B	J	1	D												84
4 D	00900	1707	DLA900-83-C1553	B C A 5	2 2	5950	000	A7	COILS AND TRANSFORMERS	6	A	3	5	A	1013	5	B	J	1	D												161
4 D	00900	1724	DLA900-83-C1609	B C A 5	2 2	5930	000	A7	SWITCHES	6	A	3	5	A	1013	5	B	J	1	D												60
4 F	00900	2239	DLA900-83-C1864	B C A 5	2 2	5930	000	A7	SWITCHES	6	A	3	5	A	1013	5	B	J	1	F												21
4 H	00900	2760	DLA900-83-C2344	B C B 5	2 2	5930	000	A7	SWITCHES	6	A	3	5	A	1013	5	B	J	1	H												14
4 G	00900	2476	DLA900-83-C2375	B C A 5	2 2	5985	000	A7	ANTENNAS WAVEGUIDES & RELATE	6	A	3	5	A	1013	5	B	J	1	G												40
4 G	00900	2512	DLA900-83-C2400	B C A 5	2 2	5895	000	A7	MISCELLANEOUS COMMUNICATION	6	A	3	5	A	1013	5	A	J	1	G												70
4 I	00900	2820	DLA900-83-C2651	B C A 5	2 2	5961	000	A7	SEMI CONDUCTOR DEVICES & ASS	6	4	3	5	A	02	5	B	J	1	H												41
4 B	00400	1629	N00104-77-A0020	B C A 5	2 2	5995	000	A7	CABLE CORD WIRE ASSEMBLIES -	6	A	4	5	A	1013	5	B	J	1	B												24
4 E	00400	2804	N00104-77-A0020	D C A 5	2 2	5995	000	A7	CABLE CORD WIRE ASSEMBLIES -	6	A	4	5	B	1013	5	B	J	1	E												60
LOCATION											TOTAL											470 318,036										
SANDERS ASSOCIATES INC																																
NEW CASTLE											NH											760440 0530 30										
1 B	OZ004	0986	MDA904-83-C0274	B C A 5	2 2	AD93	000	A7	RDTE/OTHER DEFENSE	8	1	3	5	A	11	5	A	U	2	B												100
2 E	JA100	A756	N00383-81-G1109	B C A 5	2 2	5985	000	A7	ANTENNAS WAVEGUIDES & RELATE	8	A	4	5	A	1015	4	B	J	1	E												95
LOCATION											TOTAL											2 1,063										
SANDERS ASSOCIATES INC																																
PEASE AFB											NH											760440 0595 30										
3 A	OFJ04	1044	F09603-81-C4795	B C A 5	2 2	J059	AFN	A7	MAINT-REPAIR OF EQ/ELECTRICA	8	A	7	5	A	1007	4	A	J	1	L												100
3 B	OFJ04	1541	F09603-83-C3367	B C A 5	2 2	J059	GAA	A7	MAINT-REPAIR OF EQ/ELECTRICA	8	A	3	5	A	1009	4	A	J	1	B												600
LOCATION											TOTAL											2 912										
SANDERS ASSOCIATES INC																																
WRIGHT PATTERSON AFB											OHIO											760440 9610 36										
3 J	0FS03	0090	F33600-83-C0254	B C C 5	2 2	R399	000	A7	OTHER ADP SERVICES	8	A	3	5	B	1007	1	A	J	1	J												125
SANDERS ASSOCIATES INC																																
FORT BLISS											TEXAS											760440 2790 44										
1 L	0BT51	0009	DABT51-82-C0043	B C C 1	2 2	J070	000	A7	MAINT-REPAIR OF EQ/ADP EQUIP	8	A	3	5	A	1007	5	B	U	1	J												800
SANDERS ASSOCIATES INC																																
SAN ANTONIO											TEXAS											760440 6990 44										
3 K	0UA02	0031	F33600-83-C0045	B C Z 5	2 2	L070	000	S1	TECH REP SERVICES /ADP EQUIP	6	A	7	5	A	1007	4	B	J	1	K												65
SANDERS ASSOCIATES INC																																
HILL AFB											UTAH											760440 0880 45										
3 A	0FE02	0113	F42650-83-C3326	B C Z 5	2 2	U002	000	S1	PERSONNEL TESTING	8	A	3	5	A	1007	5	B	J	1	A												50
SANDERS ASSOCIATES INC																																
SALT LAKE CITY											UTAH											760440 1960 45										
1 F	0HA42	0004	G500C0-29-17	C C B 5	2 2	7025	000	A7	ADP INPUT/OUTPUT AND STORAGE	3	6	4	1												50							
CONTRACTOR TOTAL											524											352,363										

											1											
											1 1 1 1				1 1 9 2 2 2							
S M																						
V O											1 1 1 1 1 1 1 1 1 1				1 1 9 2 2 2							
C N 55555 AAAA AAAAAA BB CCCCC 3 A C 8 999 C D 10A 10B 10C 11											DESCRIPTION OF CMDTY/SRVC				2 3 4 5 6 1717 8 9 A 0 1 3 24 \$\$\$\$(000)							

SANDLER FOODS											TIFFIN				OHIO				030859 8450 36			
4 L	0013H	1024	DLA13H-83-CA284	D C Z	1	2 2	8915	000	B2	FRUITS AND VEGETABLES	6 2 3 5	J 01B	1 B	J 1 K	42							
4 D	0013H	1062	DLA13H-83-CA552	D C Z	1	2 2	8915	000	B2	FRUITS AND VEGETABLES	6 2 3 6	J 01B	1 B	J 1 J	41							
4 G	0013H	1117	DLA13H-83-CA650	D C Z	1	2 2	8915	000	B2	FRUITS AND VEGETABLES	6 2 3 4	J 01B	1 B	J 1 E	36							
4 F	0013H	1128	DLA13H-83-CA687	D C Z	1	2 2	8915	000	B2	FRUITS AND VEGETABLES	6 2 3 6	J 01B	1 B	J 1 F	50							
LOCATION TOTAL								4				199										
SANDLER FOODS											NEWSOME PARK				VIRGINIA				030859 2840 47			
4 C	0013H	8444	DLA13H-83-D1501	B C B	5	2 2	8915	000	B2	FRUITS AND VEGETABLES	6 A 4 5	J 09	1 B	J 1 C	29							
SANDLER FOODS											NORFOLK				VIRGINIA				030859 2870 47			
1 D	08T59	0060	DABT59-83-C0037	B C B	5	2 2	8950	000	B2	CONDIMENTS AND RELATED PRODU	8 A 3 5	J 09	1 B	J 1 B	25							
4 K	0013H	8168	DLA13H-83-D1501	B C B	5	2 2	8915	000	B2	FRUITS AND VEGETABLES	6 A 4 5	J 09	1 B	J 1 K	42							
4 A	0013H	8299	DLA13H-83-D1501	B C B	5	2 2	8915	000	B2	FRUITS AND VEGETABLES	6 A 4 5	J 09	1 B	J 1 A	26							
4 C	0013H	8445	DLA13H-83-D2114	B C B	5	2 2	8915	000	B2	FRUITS AND VEGETABLES	6 A 4 5	J 09	1 B	J 1 C	40							
LOCATION TOTAL								4				123										
SANDLER FOODS											OTHELLO				WASHINGTON				030859 2450 48			
4 E	0013H	1102	DLA13H-83-CA634	D C Z	1	2 2	8915	000	B2	FRUITS AND VEGETABLES	6 2 3 5	J 09	1 B	J 1 E	40							
SANDLER FOODS											WARDEN				WASHINGTON				030859 3500 48			
4 K	0013H	1011	DLA13H-83-CA230	D C Z	1	2 2	8915	000	B2	FRUITS AND VEGETABLES	6 2 3 5	J 09	1 B	J 1 J	35							
4 E	0013H	1107	DLA13H-83-CA607	D C Z	1	2 2	8915	000	B2	FRUITS AND VEGETABLES	6 2 3 5	J 09	1 B	J 1 E	38							
LOCATION TOTAL								2				83										
CONTRACTOR TOTAL								20				2,040										
SANDLER LUDWIG											GERMANY				092144 0000 GY							
1 H	OJA37	1376	DAJA37-83-D0229	B C Z	5	3 2	J099	000	S1	MAINT-REPAIR OF EQ/MISCELLAN	7 9 4 5	L 06	1 B	J 2 G	55							
SANDONATO CONSTRUCTION CORP											NEWPORT				RI				094469 0380 40			
2 I	C2472	B139	N62472-83-C2764	D C E	1	2 2	Z111	000	C2	MAINT-REPAIR-ALTER/OFFICE BU	8 A 3 4	J 01B	1 B	J 1 I	44							
2 I	C2472	B140	N62472-83-C7909	D C E	1	2 2	Z249	000	C2	MAINT-REPAIR-ALTER/OTHER UTI	8 A 3 4	J 01B	1 B	J 1 I	4							
LOCATION TOTAL								2				168										
SANDOZ INC											LINCOLN				NEBRASKA				049002 2930 28			
4 E	00120	1845	DLA120-82-D0826	B C A	5	2 2	6505	000	C9B	DRUGS BIOLOGICALS AND OFFICI	6 A 4 5	A 07	6 B	J 2 F	51							
4 F	00120	1930	DLA120-82-D0826	B C A	5	2 2	6505	000	C9B	DRUGS BIOLOGICALS AND OFFICI	6 A 4 5	A 07	6 B	J 2 F	5							
4 G	00120	2266	DLA120-83-C0497	B C A	5	2 2	6505	000	C9B	DRUGS BIOLOGICALS AND OFFICI	6 4 3 5	A 07	6 B	J 1 G	5							
LOCATION TOTAL								3				191										
SANDOZ INC											EAST HANOVER				NEW JERSEY				049002 1110 31			
4 J	00120	0029	DLA120-82-D0826	B C A	5	2 2	6505	000	C9B	DRUGS BIOLOGICALS AND OFFICI	6 A 4 5	A 07	6 B	J 2 J	23							
4 K	00120	0310	DLA120-82-D0826	B C A	5	2 2	6505	000	C9B	DRUGS BIOLOGICALS AND OFFICI	6 A 4 5	A 07	6 B	J 2 K	20							
4 A	00120	0692	DLA120-82-D0826	B C A	5	2 2	6505	000	C9B	DRUGS BIOLOGICALS AND OFFICI	6 A 4 5	A 07	6 B	J 2 A	40							
4 B	00120	0941	DLA120-82-D0826	B C A	5	2 2	6505	000	C9B	DRUGS BIOLOGICALS AND OFFICI	6 A 4 5	A 07	6 B	J 2 A	118							
4 D	00120	1415	DLA120-82-D0826	B C A	5	2 2	6505	000	C9B	DRUGS BIOLOGICALS AND OFFICI	6 A 4 5	A 07	6 B	J 2 D	66							
4 E	00120	1551	DLA120-82-D0826	B C A	5	2 2	6505	000	C9B	DRUGS BIOLOGICALS AND OFFICI	6 A 4 5	A 07	6 B	J 2 D	37							

S M	V G	C N	5555	AAAA	AAAAAA	BB	CCCC	3	A	C	8	999	C	D	10A	10B	10C	11	DESCRIPTION OF CMDTY/SRVC	2	3	4	5	6	1717	8	9	A	0	1	3	24	\$\$\$111(000)																												

SANDOZ INC																																																													
EAST HANOVER NEW JERSEY 049002 1110 31																																																													
4	E	00120	1801	DLA120-82-D0826	B	C	A	5	2	2	6505	000	C9B	DRUGS BIOLOGICALS AND OFFICI	6	A	4	5	A	07	6	B	J	2	E	135																																			
4	E	00120	1816	DLA120-82-D0826	B	C	A	5	2	2	6505	000	C9B	DRUGS BIOLOGICALS AND OFFICI	6	A	4	5	A	07	6	B	J	2	E	56																																			
4	H	00120	2449	DLA120-82-D0826	B	C	A	5	2	2	6505	000	C9B	DRUGS BIOLOGICALS AND OFFICI	6	A	4	5	A	07	6	B	J	1	H	148																																			
4	J	00120	0111	DLA120-83-C0026	B	C	A	5	2	2	6505	000	C9B	DRUGS BIOLOGICALS AND OFFICI	6	A	3	5	A	07	6	B	J	1	J	60																																			
4	D	00120	1095	DLA120-83-C0261	B	C	A	5	2	2	6505	000	C9B	DRUGS BIOLOGICALS AND OFFICI	6	A	3	5	B	07	6	B	J	1	D	77																																			
4	H	00120	2582	DLA120-83-C0560	B	C	A	5	2	2	6505	000	C9B	DRUGS BIOLOGICALS AND OFFICI	6	A	3	5	J	07	6	B	J	1	H	64																																			
												LOCATION	TOTAL											12											898																										
												CONTRACTOR	TOTAL											15											1,089																										
SANDPIPER ENGINEERING & CONST INC FORT LAUDERDALE FLORIDA 093115 1220 10																																																													
2	I	C2467	NY03	N62467-81-C0633	D	C	E	1	2	2	Z299	000	C2	MAINT-REPAIR-ALTER/OTHER NON	8	A	3	4	J	01B	1	B	J	1	F	121																																			
SANDS CONSTRUCTION CO INC NORFOLK VIRGINIA 069344 2870 47																																																													
2	I	C2470	L387	N62470-81-C1134	D	C	E	1	2	2	Z299	000	C2	MAINT-REPAIR-ALTER/OTHER NON	8	A	8	4	J	01B	1	B	J	1	G	42																																			
SANDS CONSTRUCTION CO INC VIRGINIA BEACH VIRGINIA 069344 4050 47																																																													
2	A	C2470	K154	N62470-82-C7211	A	C	E	1	2	2	Y162	000	C2	CONSTRUCTION/RECREATIONAL BU	8	A	3	4	J	01B	1	B	J	1	K	68																																			
												CONTRACTOR	TOTAL											2											110																										
SANDSTONE FORT LEWIS WASHINGTON 064717 1110 48																																																													
1	A	OKF57	0004	DAKF57-82-D0111	C	C	C	5	2	2	Y241	000	C2	CONSTRUCTION/FUEL SUPPLY	8	A	4	3	A	0000	0	J	4	J	27																																				
1	A	OKF57	0052	DAKF57-82-D0111	C	C	C	5	2	2	Y241	000	C2	CONSTRUCTION/FUEL SUPPLY	8	A	4	3	A	0000	0	J	4	J	28																																				
1	A	OKF57	0069	DAKF57-82-D0111	C	C	C	5	2	2	Y241	000	C2	CONSTRUCTION/FUEL SUPPLY	8	A	4	3	A	0000	0	J	4	K	27																																				
1	A	OKF57	0098	DAKF57-82-D0111	C	C	C	5	2	2	V241	000	S1	MILITARY PERSONNEL RECRUITIN	8	A	4	3	A	0000	0	J	4	L	35																																				
1	B	OKF57	0132	DAKF57-82-D0111	C	C	C	5	2	2	Y241	000	C2	CONSTRUCTION/FUEL SUPPLY	8	A	4	3	A	0000	0	J	4	A	35																																				
1	D	OKF57	0156	DAKF57-82-D0111	C	C	C	5	2	2	Y241	000	C2	CONSTRUCTION/FUEL SUPPLY	8	A	4	3	A	0000	0	J	4	B	29																																				
1	D	OKF57	0188	DAKF57-83-D0084	F	C	C	5	2	2	Y241	000	C2	CONSTRUCTION/FUEL SUPPLY	8	A	4	3	D	0000	0	J	4	D	29																																				
1	F	OKF57	0200	DAKF57-83-D0084	F	C	C	5	2	2	X241	000	S1	LEASE-RENT OF FAC /FUEL SUPP	8	A	4	3	D	0000	0	J	4	D	29																																				
												LOCATION	TOTAL											8											239																										
SANDSTONE SEATTLE WASHINGTON 064717 2940 48																																																													
1	G	OKF57	0240	DAKF57-83-D0084	F	C	C	1	2	2	V241	000	S1	MILITARY PERSONNEL RECRUITIN	8	A	4	3	D	0000	0	J	4	F	25																																				
1	G	OKF57	0251	DAKF57-83-D0084	F	C	C	1	2	2	V241	000	S1	MILITARY PERSONNEL RECRUITIN	8	A	4	3	D	0000	0	J	4	G	29																																				
1	H	OKF57	0290	DAKF57-83-D0084	F	C	C	1	2	2	V241	000	S1	MILITARY PERSONNEL RECRUITIN	8	A	4	3	D	0000	0	J	4	H	36																																				
												LOCATION	TOTAL											3											87																										
												CONTRACTOR	TOTAL											11											326																										
SANDSTROM PRODUCTS CO PORT BYRON ILLINOIS 760960 7250 14																																																													
4	J	00600	0629	DLA600-82-D1191	B	C	A	1	3	2	9150	000	A8A	OILS - GREASES CUTTING LUBR	6	A	3	3	J	0000	0	K	1	J	19																																				
SANDUSKY FOUNDRY & MACHINE CO SANDUSKY OHIO 760980 7560 36																																																													
2	H	QA110	0416	N00228-83-C1227	B	C	A	5	2	2	2010	000	A3	SHIP AND BOAT PROPULSION COM	8	A	3	5	J	1026	1	B	J	1	H	67																																			
2	C	QA120	0250	N00406-83-C0909	B	C	A	5	2	2	2010	000	A3	SHIP AND BOAT PROPULSION COM	8	A	3	3	J	0000	0	J	1	B	54																																				
2	G	TA100	0456	N00612-83-CT146	B	C	A	5	2	2	2010	000	A3	SHIP AND BOAT PROPULSION COM	8	A	3	4	J	01B	1	B	J	1	C	28																																			
												LOCATION	TOTAL											3											149																										

										DESCRIPTION OF CMDTY/SRVC																				
										2	3	4	5	6	17	18	19	20	21	22										
SANDVIK CONVEYOR INC										SCRANTON PA										760988 4520 39										
2	I	JA117	8094	N00104-83-C5189	B	C	A	1	2	2	3439	000	A3	MISC WELDING SOLDERING & BRA	8	A	3	5	C	02	1	B	J	1	I	56				
2	I	JA117	8095	N00104-83-C5193	B	C	A	1	2	2	3439	000	A3	MISC WELDING SOLDERING & BRA	8	A	3	5	C	02	1	B	J	1	I	59				
LOCATION TOTAL										2										85										
SANDVIK CONVEYOR INC										WAVERLY PA										760988 5417 39										
2	I	JA111	7205	N00104-83-C4328	B	C	A	1	2	2	3439	000	A3	MISC WELDING SOLDERING & BRA	8	A	3	5	C	1026	1	B	J	1	I	53				
4	B	00400	1700	DLA400-83-C1306	B	C	A	8	2	2	3439	000	C9E	MISC WELDING SOLDERING & BRA	6	A	3	5	C	01A	1	B	J	1	B	168				
LOCATION TOTAL										2										221										
CONTRACTOR TOTAL										4										306										
SANDWICH ISLANDS CONSTRUCTION LTD										ALIAMANU HAWAII										069636 0015 12										
1	B	0CA84	0067	DACA84-83-C0020	A	C	E	5	2	2	Z161	000	C2	MAINT-REPAIR-ALTER/FAMILY HO	8	A	3	4	J	01B	1	B	J	1	A	889				
SANDWICH ISLANDS CONSTRUCTION LTD										KANEHOE HAWAII										069636 0730 12										
2	I	C2742	P384	N62471-82-C1372	A	C	E	1	2	2	Z129	000	C2	MAINT-REPAIR-ALTER/OTHER AIR	8	A	3	4	J	01B	1	B	J	1	D	369				
SANDWICH ISLANDS CONSTRUCTION LTD										PEARL HARBOR NAVAL HAWAII										069636 1800 12										
2	I	C2742	P575	N62471-83-C1434	A	C	E	1	2	2	Z119	000	C2	MAINT-REPAIR-ALTER/OTHER ADM	8	A	3	4	J	01B	1	B	J	1	I	333				
SANDWICH ISLANDS CONSTRUCTION LTD										SCHOFIELD BARRACKS HAWAII										069636 1900 12										
1	F	0CA83	0021	DACA83-83-C0037	A	C	E	5	2	2	Y179	000	C2	CONSTRUCTION/OTHER WAREHOUSE	8	A	3	4	J	01B	1	B	J	1	F	369				
SANDWICH ISLANDS CONSTRUCTION LTD										WAHIAWA HAWAII										069636 1930 12										
2	C	C2742	P364	N62471-81-C1312	A	C	E	1	2	2	Y165	000	C2	RELIGIOUS FACILITITES	8	A	3	4	J	01B	1	B	J	1	B	609				
CONTRACTOR TOTAL										5										2,679										
SANEI KOHJI CO & KYODO KENSETSU JV										JAPAN										042161 0000 JA										
2	I	C2742	NY12	N62836-78-C0234	B	C	Z	5	2	2	Z161	000	C2	MAINT-REPAIR-ALTER/FAMILY HO	7	9	8	5	L	06	5	B	J	1	E	45				
2	I	C2742	Q135	N62836-83-C0321	B	C	Z	5	2	2	Z161	000	C2	MAINT-REPAIR-ALTER/FAMILY HO	7	9	3	3	L	0000	0		J	1	I	1,513				
LOCATION TOTAL										2										1,558										
SANEI KOHJI CO LTD										JAPAN										761003 0000 JA										
2	I	C2742	Q132	N62836-82-C0208	B	C	Z	5	2	2	Z299	000	C2	MAINT-REPAIR-ALTER/OTHER NON	7	9	3	3	L	0000	0		J	1	I	428				
2	I	C2742	Q066	N62836-82-C0227	B	C	Z	5	2	2	Z199	000	C2	MAINT-REPAIR-ALTER/MISCELLAN	7	9	8	5	L	06	5	B	J	1	E	123				
2	I	C2742	Q118	N62836-83-C0271	B	C	Z	5	2	2	Z199	000	C2	MAINT-REPAIR-ALTER/MISCELLAN	7	9	3	3	L	0000	0		J	1	I	41				
2	I	C2742	Q095	N62836-83-C0283	B	C	Z	5	2	2	Z299	000	C2	MAINT-REPAIR-ALTER/OTHER NON	7	9	3	3	L	0000	0		J	1	H	65				
2	I	C2742	Q131	N62836-83-C0295	B	C	Z	5	2	2	Z199	000	C2	MAINT-REPAIR-ALTER/MISCELLAN	7	9	3	3	L	0000	0		J	1	I	29				
2	E	C2742	Q043	N62836-83-C0339	B	C	Z	5	2	2	Z299	000	C2	MAINT-REPAIR-ALTER/OTHER NON	7	9	3	3	L	0000	0		J	1	D	93				
2	I	C2742	Q146	N62836-83-C0409	B	C	Z	5	2	2	Z299	000	C2	MAINT-REPAIR-ALTER/OTHER NON	7	9	3	3	L	0000	0		J	1	I	33				
2	I	C2742	Q120	N62836-83-C0423	B	C	Z	5	2	2	Z199	000	C2	MAINT-REPAIR-ALTER/MISCELLAN	7	9	3	3	L	0000	0		J	1	I	37				
LOCATION TOTAL										8										849										

S M
V O 1111 222222 22 22222 5 7 9 9 1 1 1 1 1 1 1 9 2 2 2
C N 55555 AAAA AAAAAA BB CCCCC 3 A C 8 999 C D 10A 10B 10C 11 DESCRIPTION OF CMDTY/SRVC 2 3 4 5 6 1717 8 9 A 0 1 3 24 \$\$\$\$\$\$ 0000

SANGAMO WESTON INC SARASOTA FLORIDA 761463 3210 10
1 K OAA08 0004 GS00C9-02-40 B C A 5 2 2 7450 000 C9E OFFICE TYPE SOUND RECORDING 3 6 4 1 J 32
1 D OAH01 1121 GS00C9-02-40 B C Z 5 2 2 5820 CME A2 RADIO TV EQUIPMENT EXCEPT A1 3 6 4 1 C 80
3 A OHC42 0051 F04703-82-C0221 B C A 5 2 2 5835 000 A7 SOUND RECORDING & REPRODUCIN 8 A 6 2 B 0000 0 J 1 L 452
3 K OHC42 0031 F04703-83-C0310 B C A 5 2 2 5835 000 A7 SOUND RECORDING & REPRODUCIN 8 A 3 2 B 0000 0 J 1 K 240
3 A OHC42 0047 F04703-83-C0310 B C A 5 2 2 5835 000 A7 SOUND RECORDING & REPRODUCIN 8 A 6 2 B 0000 0 J 1 L 81
3 L OFS02 0122 GS00C9-02-40 B C Z 5 2 2 5820 000 A7 RADIO TV EQUIPMENT EXCEPT A1 3 6 4 1 L 27
3 F OHM11 0040 GS00C9-02-40 B C A 5 2 2 7050 000 A7 ADP COMPONENTS 3 6 4 1 B 33
LOCATION TOTAL 7 946

SANGAMO WESTON INC PENNSAUKEN NEW JERSEY 761463 3520 31
1 B OAH01 0867 DAAH01-83-C0396 B C A 5 2 2 4935 CMC A2 GUIDED MISSILE MAINTENANCE E 8 A 3 3 C 0000 0 J 1 B 31
CONTRACTOR TOTAL 12 1,582

SANGYO KOKEN LTD JAPAN 080256 0000 JA
1 I OCA79 0141 DACA79-83-C0148 B C Z 5 2 2 2199 000 C2 MAINT-REPAIR-ALTER/MISCELLAN 7 9 3 3 L 0000 0 J 1 I 41
2 I C2742 Q613 N62836-83-C2442 B C Z 5 2 2 2299 000 C2 MAINT-REPAIR-ALTER/OTHER NON 7 9 3 3 L 0000 0 J 1 I 26
2 I C2742 Q614 N62836-83-C2453 B C Z 5 2 2 2299 000 C2 MAINT-REPAIR-ALTER/OTHER NON 7 9 3 3 L 0000 0 J 1 I 107
LOCATION TOTAL 3 174

SANGYO NOHARA CO LTD JAPAN 039185 0000 JA
3 J ORB03 0007 F62321-81-C0035 B C Z 5 3 2 S203 000 S1 LANDSCAPING - GROUNDSKEEPING 7 9 6 5 L 06 1 B J 1 J 240
3 L ORB03 0042 F62321-83-C0011 B C Z 5 3 2 S208 000 S1 LANDSCAPING - GROUNDSKEEPING 7 9 3 5 L 06 1 B J 1 L 34
LOCATION TOTAL 2 314

SANGYONG CONSTRUCTION KOREA 091998 0000 KS
1 H OCA81 0109 DACA81-83-00031 B C Z 5 2 2 Y149 000 C2 CONSTRUCTION/OTHER HOSPITAL 7 9 3 5 L 06 5 A J 1 G 2,500

SANI KLEAN SERVICE INC EIELSON AFB ALASKA 761590 0655 02
3 C OAA04 0013 F65503-83-C0005 A C C 1 2 2 S201 000 S1 CUSTODIAL - JANITORIAL 8 A 3 4 J 01B 1 B J 1 B 101

SANING H F ICELAND 069968 0000 1L
2 I NG408 0003 N68171-83-D9573 B C Z 5 3 2 F007 000 S1 RANGE SEEDING - GROUND EQUIP 7 9 4 5 L 06 5 B K 1 E 28

SANITARY DISPOSAL SERVICE COLTS NECK NEW JERSEY 053447 0945 31
2 I C2472 B418 N62472-83-C3710 D C C 1 2 2 S205 000 S1 GARBAGE COLLECTION 8 A 3 4 J 01B 1 B J 1 A 118

SANITATION INC TYNDALL AFB FLORIDA 011139 3570 10
3 J OTA30 0017 F08637-81-C0056 A C C 1 2 2 S205 000 S1 GARBAGE COLLECTION 8 A 6 4 J 01B 1 B J 1 J 83

SANIVAC MAINTENANCE SERVICE INC WILKESBORO NCAR 060738 5650 34
5 C OCW54 0034 DACW54-81-C0023 A C C 5 2 2 S208 000 S1 LANDSCAPING - GROUNDSKEEPING 4 6 8 5 J 17B 7 B J 1 C 48
5 D OCW54 0035 DACW54-82-C0025 A C C 5 2 2 S201 000 S1 CUSTODIAL - JANITORIAL 4 6 6 5 J 17B 7 B J 1 D 70
LOCATION TOTAL 2 120

S M 1111 222222 22 22222 5 7 9 9 1 1 1 1 1 1 1 1 9 2 2 2
 V O C N 55555 AAAA AAAAAA BB CCCCC 3 A C 8 999 C D 10A 10B 10C 11 DESCRIPTION OF COMDTY/SRVC 2 3 4 5 6 1717 8 9 A 0 1 3 24 \$\$\$\$\$\$(000)

SANTA BARBARA RESEARCH CENTER		GOLETA		CALIFORNIA		762360	2690	05											
2 D	LF123	0227	N00123-81-D0405	B C A 1	2 2	1336	000	A7	GUIDED MSL WARHEADS - EXPLOS	8 A	6 5	A	1001	5 B	U 3 C	84			
2 D	LF123	0239	N00123-81-D0405	B C A 1	2 2	1336	000	A7	GUIDED MSL WARHEADS - EXPLOS	8 A	7 5	A	1001	5 B	U 3 L	26			
2 I	LF121	0723	N00123-81-D0405	B C A 1	2 2	1336	000	A7	GUIDED MSL WARHEADS - EXPLOS	8 A	4 5	A	1001	5 A	U 3 J	650			
2 I	LF121	0635	N60530-83-C0175	B C A 1	2 2	AC23	000	A2	RDTE/MISSILE AND SPACE SYSTE	8 A	3 5	A	11	5 B	J 1 F	29			
3 D	OHM05	0038	F08635-83-C0210	C C A 5	2 2	AC24	000	A7	RDTE/MISSILE AND SPACE SYSTE	8 A	3 5	A	11	5 A	J 2 D	684			
3 I	OHM04	0069	F08635-83-C0210	C C A 5	2 2	AC24	000	A7	RDTE/MISSILE AND SPACE SYSTE	8 A	6 5	A	11	5 B	J 2 J	28			
3 I	OFJ04	3992	F09603-83-C2191	B C A 5	2 2	R413	000	A2	SPECIFICATION DEVELOPMENT SE	8 A	3 5	A	1008	5 B	Y 1 I	39			
3 B	OHV03	0236	F19628-83-C0062	B C Z 5	2 2	AJ12	000	A7	RDTE/GENERAL SCIENCES AND TE	8 A	3 5	A	11	5 B	U 1 B	190			
3 K	OHR07	0018	F33615-80-C5084	B C Z 5	2 2	AC12	000	A1C	RDTE/AIRCRAFT	8 A	7 5	B	11	2 B	U 1 K	28			
3 B	OHR07	0079	F33615-80-C5084	B C Z 5	2 2	AC12	000	A1C	RDTE/AIRCRAFT	8 A	7 5	B	11	2 B	U 1 B	112			
3 K	OHR03	0037	F33615-81-C1463	B C A 5	2 2	AC62	000	A7	RDTE/ELECTRONICS AND COMMUNI	8 A	7 5	A	11	2 B	U 1 K	28			
3 B	OHR03	0116	F33615-81-C1463	B C A 5	2 2	AC62	000	A7	RDTE/ELECTRONICS AND COMMUNI	8 A	7 5	A	11	2 B	U 1 B	56			
3 C	OHR03	0116	F33615-81-C1463	1 B C A 5	2 2	AC62	000	A7	RDTE/ELECTRONICS AND COMMUNI	8 A	7 5	A	11	2 B	U 1 B	56			
3 C	OHR03	0116	F33615-81-C1463	2 B C A 5	2 2	AC62	000	A7	RDTE/ELECTRONICS AND COMMUNI	8 A	7 5	A	11	2 B	U 1 B	56			
3 C	OHR03	0164	F33615-81-C1463	B C A 5	2 2	AC62	000	A7	RDTE/ELECTRONICS AND COMMUNI	8 A	7 5	A	11	2 B	U 1 C	84			
3 L	OHR09	0030	F33615-82-C1821	B C Z 5	2 2	AC63	000	A7	RDTE/ELECTRONICS AND COMMUNI	8 A	7 5	A	11	2 B	U 1 K	150			
3 B	OHR09	0081	F33615-82-C1821	B C Z 5	2 2	AC63	000	A7	RDTE/ELECTRONICS AND COMMUNI	8 A	7 5	A	11	2 B	U 1 B	80			
3 C	OHR09	0063	F33615-82-C1821	B C Z 5	2 2	AC63	000	A7	RDTE/ELECTRONICS AND COMMUNI	8 A	7 5	A	11	2 B	U 1 L	75			
3 C	OHR09	0121	F33615-82-C1821	B C Z 5	2 2	AC63	000	A7	RDTE/ELECTRONICS AND COMMUNI	8 A	7 5	A	11	2 B	U 1 C	795			
3 B	OHR07	0080	F33615-82-C5077	B C Z 5	2 2	R415	000	B9	MGT SERVICES/TECHNOLOGY SHAR	8 A	3 5	A	1013	5 A	U 2 B	700			
3 E	OHR07	0129	F33615-82-C5077	B C Z 5	2 2	R415	000	B9	MGT SERVICES/TECHNOLOGY SHAR	8 A	6 5	A	1013	5 B	U 1 E	295			
3 K	OHR07	0012	F33615-82-C5122	B C Z 5	2 2	AC62	000	A7	RDTE/ELECTRONICS AND COMMUNI	8 A	7 5	A	11	2 B	U 1 K	32			
3 B	OHR07	0071	F33615-82-C5122	B C Z 5	2 2	AC62	000	A7	RDTE/ELECTRONICS AND COMMUNI	8 A	7 5	A	11	2 B	U 1 B	126			
3 H	OHR07	0156	F33615-82-C5122	B C Z 5	2 2	AC62	000	A7	RDTE/ELECTRONICS AND COMMUNI	8 A	8 5	A	11	2 B	U 1 H	83			
3 K	OHM05	0011	N00123-82-G0457	C C A 5	2 2	AC25	000	A2	RDTE/MISSILE AND SPACE SYSTE	8 A	4 5	J	11	5 B	J 1 K	116			
LOCATION TOTAL						43			33,312										

SANTA CLARA DIESEL INC		SAN JOSE		CALIFORNIA		060637	6130	05											
2 C	QC413	0001	N00228-81-DH116	D C C 1	2 2	J020	000	S1	MAINT-REPAIR OF EQ/MARINE EQ	8 A	4 5	J	1009	1 B	J 1 J	36			

SANTA CRUZ CONSTRUCTION INC		EGLIN AFB		FLORIDA		025546	1060	10											
1 I	OCA01	0391	DACA01-83-C0129	A C E 5	2 2	Y199	000	C2	CONSTRUCTION/MISCELLANEOUS	B	4 6	3 5	J	17B	7 B	J 1 I	484		

SANTA CRUZ CONSTRUCTION INC		MACDILL AFB		FLORIDA		025546	2140	10											
1 E	OCA01	0243	DACA01-82-C0149	A C E 5	2 2	Y199	000	C2	CONSTRUCTION/MISCELLANEOUS	B	4 6	8 5	J	17B	7 A	J 1 E	48		
1 F	OCA01	0283	DACA01-82-C0149	A C E 5	2 2	Y199	000	C2	CONSTRUCTION/MISCELLANEOUS	B	4 6	8 5	J	17B	7 A	J 1 F	73		
1 I	OCA01	0363	DACA01-82-C0149	A C E 5	2 2	Y199	000	C2	CONSTRUCTION/MISCELLANEOUS	B	4 6	8 5	J	17B	7 A	J 1 I	26		
1 F	OCA01	0278	DACA01-83-C0100	A C E 5	2 2	Y129	000	C2	CONSTRUCTION/OTHER AIRFIELD	4	6 3	5	J	17B	7 B	J 1 F	374		
1 I	OCA01	0387	DACA01-83-C0132	A C E 5	2 2	Y162	000	C2	CONSTRUCTION/RECREATIONAL BU	4	6 3	5	J	17B	7 B	J 1 I	405		
LOCATION TOTAL						5			926										

SANTA CRUZ CONSTRUCTION INC		MERRITT ISLAND		FLORIDA		025546	2310	10											
2 I	C2467	F573	N62467-81-C0646	A C E 1	2 2	Z163	000	C2	MAINT-REPAIR-ALTER/TROOP HOU	4	6 3	5	J	17B	7 B	J 1 I	177		

S M 1
 V O 1111 222222 22 22222 5 7 9 9 1 1 1 1 1 1 9 2 2 2
 C N 55555 AAAA AAAAAA BB CCCCC 3 A C 8 999 C D 10A 10B 10C 11 DESCRIPTION OF CMDTY/SRVC 2 3 4 5 6 1717 8 9 A 0 1 3 24 \$\$\$\$\$\$(000)

SANTA FE ENGINEERS INC		VANDENBERG AFB		CALIFORNIA		762480	7395	05																			
1	F	OCA09	0129	DACA09-81-C0011	D	C	E	5	2	2	Y	199	000	C2	CONSTRUCTION/MISCELLANEOUS	B	8	A	8	3	B	0000	0	J	4	C	99-
1	F	OCA09	0133	DACA09-81-C0011	D	C	E	5	2	2	Y	199	000	C2	CONSTRUCTION/MISCELLANEOUS	B	8	A	8	3	B	0000	0	J	4	E	471
1	F	OCA09	0147	DACA09-81-C0011	D	C	E	5	2	2	Y	199	000	C2	CONSTRUCTION/MISCELLANEOUS	B	8	A	8	3	B	0000	0	J	4	E	130
1	H	OCA09	0175	DACA09-81-C0011	D	C	E	5	2	2	Y	199	000	C2	CONSTRUCTION/MISCELLANEOUS	B	8	A	8	3	B	0000	0	J	4	F	67
1	I	OCA09	0219	DACA09-81-C0011	D	C	E	5	2	2	Y	199	000	C2	CONSTRUCTION/MISCELLANEOUS	B	8	A	8	3	B	0000	0	J	4	G	86
1	I	OCA09	0231	DACA09-81-C0011	D	C	E	5	2	2	Y	199	000	C2	CONSTRUCTION/MISCELLANEOUS	B	8	A	8	3	B	0000	0	J	4	H	51
1	I	OCA09	0241	DACA09-81-C0011	D	C	E	5	2	2	Y	199	000	C2	CONSTRUCTION/MISCELLANEOUS	B	8	A	8	3	B	0000	0	J	4	I	213
1	I	OCA09	0248	DACA09-81-C0011	D	C	E	5	2	2	Y	199	000	C2	CONSTRUCTION/MISCELLANEOUS	B	8	A	8	3	B	0000	0	J	4	H	76
1	I	OCA09	0254	DACA09-81-C0011	D	C	E	5	2	2	Y	199	000	C2	CONSTRUCTION/MISCELLANEOUS	B	8	A	8	3	B	0000	0	J	4	I	244
		LOCATION		TOTAL			18						3,745														

SANTA FE ENGINEERS INC		CARSWELL AFB		TEXAS		762480	1335	44																		
1	A	OCA63	0074	DACA63-82-C0131	D	C	E	5	2	2	Y	126	000	C2	CONSTRUCTION/MISSILE SYSTEM	8	A	8	3	C	0000	0	J	4	L	49
1	D	OCA63	0213	DACA63-82-C0131	D	C	E	5	2	2	Y	126	000	C2	CONSTRUCTION/MISSILE SYSTEM	8	A	8	3	C	0000	0	J	4	C	26
1	E	OCA63	0224	DACA63-82-C0131	D	C	E	5	2	2	Y	126	000	C2	CONSTRUCTION/MISSILE SYSTEM	8	A	8	3	C	0000	0	J	4	D	74
1	E	OCA63	0225	DACA63-82-C0131	D	C	E	5	2	2	Y	126	000	C2	CONSTRUCTION/MISSILE SYSTEM	8	A	8	3	C	0000	0	J	4	D	59
1	E	OCA63	0248	DACA63-82-C0131	D	C	E	5	2	2	Y	126	000	C2	CONSTRUCTION/MISSILE SYSTEM	8	A	8	3	C	0000	0	J	4	E	36
1	E	OCA63	0249	DACA63-82-C0131	D	C	E	5	2	2	Y	126	000	C2	CONSTRUCTION/MISSILE SYSTEM	8	A	8	3	C	0000	0	J	4	D	33
1	F	OCA63	0259	DACA63-82-C0131	D	C	E	5	2	2	Y	126	000	C2	CONSTRUCTION/MISSILE SYSTEM	8	A	8	3	C	0000	0	J	4	F	60-
1	G	OCA63	0315	DACA63-82-C0131	D	C	E	5	2	2	Y	126	000	C2	CONSTRUCTION/MISSILE SYSTEM	8	A	8	3	C	0000	0	J	4	G	77-
1	G	OCA63	0316	DACA63-82-C0131	D	C	E	5	2	2	Y	126	000	C2	CONSTRUCTION/MISSILE SYSTEM	8	A	8	3	C	0000	0	J	4	F	36
1	I	OCA63	0406	DACA63-82-C0131	D	C	E	5	2	2	Y	126	000	C2	CONSTRUCTION/MISSILE SYSTEM	8	A	8	3	C	0000	0	J	4	I	248
		LOCATION		TOTAL			10						476													

SANTA FE ENGINEERS INC		FORT BLISS		TEXAS		762480	2790	44																		
1	H	OCA63	0363	DACA63-83-C0194	E	C	E	1	2	2	Y	155	000	C2	CONSTRUCTION/TANK-AUTOMOTIVE	8	A	3	3	C	0000	0	J	4	H	8,685

SANTA FE ENGINEERS INC		REDRIVER		TEXAS		762480	6550	44																		
1	D	OCA63	0168	DACA63-83-C0110	E	C	E	5	2	2	Y	159	000	C2	CONSTRUCTION/OTHER INDUSTRIA	8	A	3	3	C	0000	0	J	4	C	10,907
		CONTRACTOR TOTAL				38						33,441														

SANTA FE INDUSTRIES INC		SAN DIEGO		CALIFORNIA		082741	6060	05																			
2	F	C2474	0460	N62474-79-C5553	D	C	E	1	2	2	Y	142	000	C2	CONSTRUCTION/LABORATORIES	AN	8	A	8	3	B	0000	0	J	4	D	93
2	F	C2474	0467	N62474-79-C5553	B	C	E	1	2	2	Y	142	000	C2	CONSTRUCTION/LABORATORIES	AN	8	A	8	3	B	0000	0	J	4	F	45
2	G	C2474	0468	N62474-79-C5553	D	C	E	1	2	2	Y	142	000	C2	CONSTRUCTION/LABORATORIES	AN	8	A	8	3	B	0000	0	J	4	F	175
2	H	C2474	0456	N62474-79-C5553	F	C	E	1	2	2	Y	142	000	C2	CONSTRUCTION/LABORATORIES	AN	8	A	8	3	J	0000	0	J	1	A	36
2	H	C2474	0471	N62474-79-C5553	D	C	E	1	2	2	Y	142	000	C2	CONSTRUCTION/LABORATORIES	AN	8	A	8	3	B	0000	0	J	4	H	57
2	I	C2474	0479	N62474-79-C5553	D	C	E	1	2	2	Y	142	000	C2	CONSTRUCTION/LABORATORIES	AN	8	A	8	3	B	0000	0	J	4	I	25
2	F	C2474	0466	N62474-79-C5553	D	C	E	1	2	2	Y	142	000	C2	CONSTRUCTION/LABORATORIES	AN	8	A	8	3	B	0000	0	J	4	F	83-
2	I	C2474	NY84	N62474-83-79C55	D	C	E	1	2	2	Y	142	000	C2	CONSTRUCTION/LABORATORIES	AN	8	A	8	3	B	0000	0	J	4	H	43
		LOCATION		TOTAL			8						336														

SANTA FE MFG CORP		BRONX		NEW YORK		762500	0920	33																		
3	E	OFJ04	2362	F09603-83-C3636	B	C	A	5	2	2	1005	000	A5	GUNS THROUGH 30 MM	8	A	3	5	J	02	5	B	J	1	E	485
3	I	OFJ04	3968	F09603-83-C4085	B	C	A	5	2	2	1005	000	A5	GUNS THROUGH 30 MM	8	A	3	5	J	02	5	B	J	1	I	200
		LOCATION		TOTAL			2						695													

M
O 1111 222222 22 22222 5 7 9 9 1 1 1 1 1 1 1 9 2 2 2
N 55555 AAAAA AAAAAA BB CCCCC 3 A C 8 999 C D 10A 10B 10C 11 DESCRIPTION OF CMDTY/SRVC 2 3 4 5 6 1717 8 9 A 0 1 3 24 \$\$\$\$(000)

ANWA DAIJI DENKI KOGYO CO LTD JAPAN 762713 0000 JA
I OCA79 0138 DACA79-83-C0128 B C Z 5 2 2 Z199 000 C2 MAINT-REPAIR-ALTER/MISCELLAN 7 9 3 3 L 0000 0 J 1 1 63
I OCA79 0157 DACA79-83-C0153 B C Z 5 2 2 Z169 000 C2 MAINT-REPAIR-ALTER/OTHER RES 7 9 3 3 L 0000 0 J 1 1 746
K C2742 Q001 N62836-82-C0365 B C Z 5 2 2 Z249 000 C2 MAINT-REPAIR-ALTER/OTHER UTI 7 9 3 3 L 0000 0 J 1 J 87
L C2742 Q300 N62836-82-C8029 B C Z 5 2 2 M249 000 S1 OPER OF GOVT FAC /OTHER UTI 7 9 3 3 L 0000 0 J 1 J 147
I C2742 Q394 N62836-83-C5116 B C Z 5 2 2 Y173 000 C2 CONSTRUCTION/FUEL STORAGE BU 7 9 3 3 L 0000 0 J 1 1 101
LOCATION TOTAL 9 1,763

ANWA KENKO CO LTD JAPAN 094018 0000 JA
I C2742 Q484 N62836-83-C6000 B C Z 5 2 2 Z179 000 C9E MAINT-REPAIR-ALTER/OTHER WAR 7 9 3 3 L 0000 0 J 1 1 60

ANWA KIKOH CO LTD JAPAN 762718 0000 JA
C ORB02 0169 F62562-83-CE013 B C Z 5 3 2 Z119 000 C2 MAINT-REPAIR-ALTER/OTHER ADM 7 9 3 5 L 06 1 B J 1 C 214
D ORB02 0239 F62562-83-CE030 B C Z 5 3 2 Z161 000 C2 MAINT-REPAIR-ALTER/FAMILY HO 7 9 3 5 L 06 1 B J 1 D 47
F ORB02 0278 F62562-83-CE042 B C Z 5 3 2 Z161 000 C2 MAINT-REPAIR-ALTER/FAMILY HO 7 9 3 5 L 06 1 B J 1 F 182
I ORB02 0382 F62562-83-CE089 B C Z 5 3 2 J045 000 C9E MAINT-REPAIR OF EQ/PLUMBING- 7 9 3 5 L 06 1 B J 1 I 68
I ORB02 0401 F62562-83-CE095 B C Z 5 3 2 Z141 000 C2 MAINT-REPAIR-ALTER/HOSPITALS 7 9 3 5 L 06 1 B J 1 1 132
I ORB02 0443 F62562-83-CE124 B C Z 5 3 2 Z242 000 C2 MAINT-REPAIR-ALTER/HEATING & 7 9 3 5 L 06 1 B J 1 1 245
I ORB02 0444 F62562-83-CE129 B C Z 5 3 2 Z242 000 C2 MAINT-REPAIR-ALTER/HEATING & 7 9 3 5 L 06 1 B J 1 1 209
LOCATION TOTAL 7 1,097

ANWA SHUJI CO LTD JAPAN 002106 0000 JA
K ORB02 0002 F62562-81-CC148 B C Z 5 3 2 S205 000 S1 GARBAGE COLLECTION 7 9 6 5 L 06 1 B J 1 J 183

PP BROS PETROLEUM INC OMAHA NEBRASKA 071354 3740 28
K 00600 0701 DLA600-82-D4429 E C B 5 3 2 9140 000 A8A FUEL OILS 6 A 3 3 J 0000 0 K 1 J 243
D 00600 2356 DLA600-83-D4269 E C B 5 3 2 9140 000 A8A FUEL OILS 6 A 3 3 J 0000 0 K 1 C 25
E 00600 2476 DLA600-83-D4374 E C B 5 3 2 9140 000 A8A FUEL OILS 6 A 3 3 J 0000 0 K 1 D 78
G 00600 2639 DLA600-83-D4374 E C B 5 3 2 9130 000 A8A LIQUID PROPELLANTS & FUEL PE 6 A 3 3 J 0000 0 K 1 F 70
LOCATION TOTAL 4 416

PP BROS PETROLEUM INC DALLAS TEXAS 071354 1960 44
K 00600 0584 DLA600-82-D4233 D C B 5 3 2 9140 000 A8A FUEL OILS 6 A 6 3 J 0000 0 K 1 J 290
CONTRACTOR TOTAL 5 712

GE NAVI ITALY 059431 0000 IT
I NA113 0119 N68171-83-C0210 B C Z 5 3 2 W019 000 S1 LEASE-RENTAL OF EQ/SHIPS-SML 7 9 3 5 L 06 1 B J 1 H 31
I NA113 0028 N68171-83-D0003 B C Z 5 3 2 W019 000 S1 LEASE-RENTAL OF EQ/SHIPS-SML 7 9 3 5 L 06 1 B J 1 A 58
I NA113 0029 N68171-83-D0003 B C Z 5 3 2 W019 000 S1 LEASE-RENTAL OF EQ/SHIPS-SML 7 9 3 5 L 06 1 B J 1 A 58
I NA113 0046 681718-3C-0069 B C Z 5 3 2 V115 000 S1 VESSEL FREIGHT 7 9 3 5 L 06 1 B J 1 H 42
LOCATION TOTAL 4 189

RASOTA AUTOMATION INC SARASOTA FLORIDA 091673 3210 10
I OCW03 0073 DACW03-83-C0097 D C A 5 2 2 6680 000 A7 LIQUID-GAS-MOTION MEASURING 8 A 3 3 J 0000 0 J 1 G 37

 S M 1 1 1 1 1 1 1 1 1 1 1
 V O 1111 222222 22 22222 5 7 9 9 1 1 1 1 1 1 1 9 2 2 2
 C N 55555 AAAA AAAAAA BB CCCCC 3 A C 8 999 C D 10A 10B 10C 11 DESCRIPTION OF CMDTY/SRVC 2 3 4 5 6 1717 8 9 A 0 1 3 24 555555000

SARGENT INDUSTRIES INC		HUNTINGTON PARK				CALIFORNIA		763425	3140	05											
2 K	JA111	0654	N00104-77-A0008	B C A 1	2 2	4810	000 A3	VALVES POWERED	8	A	4	5	A	1015	5	B	J	1	K	20	
2 K	JA114	0646	N00104-77-A0008	B C A 1	2 2	4820	000 A3	VALVES NONPOWERED	8	E	4	5	A	1015	5	B	J	1	J	36	
2 L	JA111	1055	N00104-77-A0008	B C A 1	2 2	4810	000 A3	VALVES POWERED	8	E	4	5	A	1015	5	B	J	1	L	49	
2 L	JA113	0772	N00104-77-A0008	B C A 1	2 2	4820	000 A3	VALVES NONPOWERED	8	A	4	5	A	1015	5	B	J	1	L	135	
2 A	JA111	1305	N00104-77-A0008	B C A 1	2 2	3010	000 A3	TORQUE CONVERTERS AND SPEED	8	E	4	5	A	1015	5	B	J	1	A	36	
2 A	JA114	1477	N00104-77-A0008	C C A 1	2 2	5845	000 A3	UNDERWATER SOUND EQUIPMENT	8	A	4	5	A	1015	5	B	J	1	A	42	
2 A	JA115	1335	N00104-77-A0008	B C A 1	2 2	4810	000 A3	VALVES POWERED	8	A	4	5	A	1015	5	B	J	1	L	45	
2 C	JA111	1957	N00104-77-A0008	C C A 1	2 2	4810	000 A3	VALVES POWERED	8	E	4	5	A	1015	5	B	J	1	B	29	
2 C	JA118	2280	N00104-77-A0008	B C A 1	2 2	5945	000 A3	RELAYS AND SOLENOIDS	8	A	4	5	A	1015	5	B	J	1	B	71	
2 D	JA111	2852	N00104-77-A0008	C C A 1	2 2	4820	000 A3	VALVES NONPOWERED	8	A	4	5	A	1015	5	B	J	1	D	30	
2 D	JA115	2738	N00104-77-A0008	B C A 1	2 2	4820	000 A3	VALVES NONPOWERED	8	A	4	5	A	1015	5	B	J	1	D	41	
2 E	JA111	3519	N00104-77-A0008	B C A 1	2 2	4820	000 A3	VALVES NONPOWERED	8	A	4	5	A	1015	5	B	J	1	E	488	
2 E	JA111	3717	N00104-77-A0008	B C A 1	2 2	4820	000 A3	VALVES NONPOWERED	8	A	4	5	A	1015	5	B	J	1	E	80	
2 E	JA115	3347	N00104-77-A0008	B C A 1	2 2	5820	000 A7	RADIO TV EQUIPMENT EXCEPT AI	8	A	4	5	A	1015	5	B	J	1	O	34	
2 E	JA118	3848	N00104-77-A0008	B C A 1	2 2	4820	000 A3	VALVES NONPOWERED	8	A	4	5	A	1015	5	B	J	1	C	72	
2 G	JA111	5105	N00104-77-A0008	B C A 1	2 2	4820	000 A3	VALVES NONPOWERED	8	A	4	5	A	1015	5	B	J	1	G	30	
2 G	JA118	4988	N00104-77-A0008	B C A 1	2 2	3010	000 A3	TORQUE CONVERTERS AND SPEED	8	A	4	5	A	1015	5	B	J	1	F	54	
2 H	JA118	5783	N00104-77-A0008	B C A 1	2 2	4820	000 A3	VALVES NONPOWERED	8	A	4	5	A	1015	5	B	J	1	G	50	
2 I	JA111	7462	N00104-77-A0008	C C A 1	2 2	4820	000 A3	VALVES NONPOWERED	8	A	4	5	A	1015	5	B	J	1	I	97	
2 I	JA111	7910	N00104-77-A0008	B C A 1	2 2	4820	000 A3	VALVES NONPOWERED	8	A	4	5	A	1015	5	B	J	1	I	187	
2 I	JA111	7911	N00104-77-A0008	B C A 1	2 2	4820	000 A3	VALVES NONPOWERED	8	A	4	5	A	1015	5	B	J	1	I	187	
2 I	JA111	8420	N00104-77-A0008	B C A 1	2 2	4810	000 A3	VALVES POWERED	8	A	4	5	A	1015	5	B	J	1	I	187	
2 I	JA113	7292	N00104-77-A0008	B C A 1	2 2	5820	000 A7	RADIO TV EQUIPMENT EXCEPT AI	8	A	4	5	A	1001	5	B	J	1	I	71	
2 I	JA114	7997	N00104-77-A0008	B C A 1	2 2	5945	000 A3	RELAYS AND SOLENOIDS	8	A	4	5	A	1015	5	B	J	2	I	107	
2 I	JA115	6548	N00104-77-A0008	B C A 1	2 2	4820	000 A3	VALVES NONPOWERED	8	A	4	5	A	1015	5	B	J	1	H	35	
2 I	JA115	8546	N00104-77-A0008	B C A 1	2 2	5865	000 A3	ELCT COUNTERMEASURES & QUICK	8	A	4	5	A	1015	5	B	J	1	I	50	
2 H	JA113	5590	N00104-83-C3224	B C A 1	2 2	4330	000 A7	CENTRIFUGALS SEPARATORS AND	8	A	3	5	A	1015	1	B	J	1	G	30	
2 I	RC100	0160	N00181-83-C0154	B C A 1	2 2	4820	000 A3	VALVES NONPOWERED	8	A	3	5	A	1015	5	B	J	1	F	80	
2 A	JA100	D837	N00383-83-C6167	B C A 1	2 2	1680	ASF A1A	MISCL AIRCRAFT ACCESSORIES C	8	A	3	5	A	1015	5	B	J	1	A	44	
2 C	JA100	F325	N00383-83-C6378	B C A 1	2 2	2995	AAE A1A	MISC ENGINE ACCESSORIES - AI	8	A	3	5	A	1015	5	B	J	1	C	200	
2 C	JA100	F116	N00383-83-C6388	B C A 1	2 2	2995	AAF A1A	MISC ENGINE ACCESSORIES - AI	8	A	3	5	A	1015	5	B	J	1	C	39	
2 G	JA100	L031	N00383-83-C8091	C C A 1	2 2	2995	AFU A1B	MISC ENGINE ACCESSORIES - AI	8	E	3	5	A	1015	5	B	J	1	G	30	
2 L	QA120	0121	N00406-83-C0593	B C A 1	2 2	4810	000 A3	VALVES POWERED	8	A	3	5	A	02	7	B	J	1	L	65	
2 L	QA120	0121	N00406-83-C0593	B C A 1	2 2	4810	000 A3	VALVES POWERED	8	A	3	5	A	02	5	B	J	1	L	65	
2 L	QA120	0121	N00406-83-C0593	2 B C A 1	2 2	4810	000 A3	VALVES POWERED	8	A	3	5	A	02	7	B	J	2	L	65	
2 E	TA100	0405	N00612-83-CT216	B C A 1	2 2	4820	000 A3	VALVES NONPOWERED	8	A	3	5	A	02	5	B	J	1	E	31	
3 K	OFJ04	0419	F09603-82-C2211	B C A 5	2 2	1680	ACD A1A	MISCL AIRCRAFT ACCESSORIES C	8	E	3	5	A	1026	5	B	J	1	K	20	
3 J	OFJ04	0120	F09603-82-C2365	B C A 5	2 2	1680	ACD A1A	MISCL AIRCRAFT ACCESSORIES C	8	A	3	5	A	1015	5	B	J	1	J	46	
3 E	OFJ04	2271	F09603-83-C1250	B C A 5	2 2	5930	ACD A1C	SWITCHES	8	A	3	5	A	1015	5	B	J	1	E	84	
3 F	OFJ04	2824	F09603-83-C1600	B C A 5	2 2	1680	ACD A1A	MISCL AIRCRAFT ACCESSORIES C	8	A	3	5	A	1015	5	B	J	1	F	214	
3 G	OFJ04	3048	F09603-83-C1683	B C A 5	2 2	3020	ACD A1A	GEARS PULLEYS SPROCKETS AND	8	A	3	5	A	1015	1	B	J	1	G	35	
3 I	OFJ04	3685	F09603-83-C1891	B C A 5	2 2	1680	ACD A1A	MISCL AIRCRAFT ACCESSORIES C	8	E	3	5	A	1015	5	B	J	1	I	49	
3 L	OFD04	0206	F34601-83-C0497	B C A 5	2 2	1650	ACR A1C	AIRCRAFT HYDRAULIC VACUUM DE	8	A	3	5	A	1015	4	B	J	1	L	30	
3 D	OFD04	0534	F34601-83-C0691	B C A 5	2 2	2995	AAK A1C	MISC ENGINE ACCESSORIES - AI	8	A	3	5	A	1015	4	A	J	2	D	660	
3 C	OFD04	0507	F34601-83-C1598	B C A 5	2 2	1650	000 A1C	AIRCRAFT HYDRAULIC VACUUM DE	8	A	3	5	A	02	4	B	J	1	C	67	
3 H	OFF80	3186	F41608-83-CA857	B C A 5	2 2	3110	BJL A1B	BEARINGS ANTIFRICTION UNMOUN	8	A	3	5	A	1015	5	B	J	1	H	70	
3 A	OFF30	0274	F41608-83-C0389	B C A 5	2 2	1680	AFK A1C	MISCL AIRCRAFT ACCESSORIES C	8	E	3	5	A	1015	5	B	J	1	L	30	
3 K	OFE03	0220	F42600-83-C0120	B C A 5	2 2	1440	CMU A2	LAUNCHERS GUIDED MISSILE	8	A	3	5	A	1015	5	B	J	1	K	100	
3 F	OFE03	1075	F42600-83-C0799	B C A 5	2 2	1620	ACA A1A	AIRCRAFT LANDING GEAR COMPON	8	A	3	5	A	1015	5	B	J	1	F	91	

S M 1 1 1 1 1 1
 V O 1111 222222 22 22222 5 7 9 9 1 1 1 1 1 1 1 9 2 2 2
 C N 55555 AAAA AAAAAA BB CCCCC 3 A C 8 999 C D 10A 10B 10C 11 DESCRIPTION OF CMDTY/SRVC 2 3 4 5 6 1717 8 9 A 0 1 3 24 \$\$\$\$\$\$(600)

SARGENT INDUSTRIES INC			HUNTINGTON PARK			CALIFORNIA			763425 3140 05												
3 F	0FE03	1099	F42600-83-C0815	B C A 5	2 2	1620	ACR	A1A	AIRCRAFT LANDING GEAR COMPON	8 A	3 5	A	1015	4 A	J 1 F						56
3 H	0FE03	1318	F42600-83-C0978	B C A 5	2 2	1440	CMU	A2	LAUNCHERS GUIDED MISSILE	8 A	3 5	A	1015	5 B	J 1 H						100
4 I	00400	4158	DLA400-83-C2999	B C A 5	2 2	6685	000	C9E	PRESSURE TEMP HUMIDITY INSTR	6 A	3 5	A	1013	6 B	J 1 I						30
4 F	00700	3418	DLA700-82-G0017	B C A 5	2 2	3040	000	A1C	MISCELLANEOUS POWER TRANSMIS	6 A	4 5	A	1013	5 B	J 1 F						78
4 I	00700	5221	DLA700-82-G0012	B C A 5	2 2	4820	000	C9E	VALVES NONPOWERED	6 A	4 5	A	1013	5 B	J 1 I						81
4 L	00700	0618	DLA700-82-G0017	B C A 5	2 2	4820	000	A3	VALVES NONPOWERED	6 A	4 5	A	1013	5 B	J 1 L						51
4 A	00700	1167	DLA700-82-G0017	B C A 5	2 2	4820	000	C9E	VALVES NONPOWERED	6 A	4 5	A	1013	5 B	J 1 L						91
4 B	00700	1797	DLA700-82-G0017	B C A 5	2 2	4810	000	C9E	VALVES POWERED	6 A	4 5	A	1013	5 B	J 1 B						46
4 F	00700	3486	DLA700-82-G0017	B C A 5	2 2	4820	000	A3	VALVES NONPOWERED	6 E	4 5	A	1013	5 B	J 1 F						82
4 G	00700	3789	DLA700-82-G0017	B C A 5	2 2	4820	000	C9E	VALVES NONPOWERED	6 A	4 5	A	1013	5 B	J 1 F						62
4 G	00700	3886	DLA700-82-G0017	B C A 5	2 2	4820	000	A1C	VALVES NONPOWERED	6 A	4 5	A	1013	5 B	J 1 F						50
4 G	00700	3933	DLA700-82-G0017	B C A 5	2 2	4820	000	C9E	VALVES NONPOWERED	6 A	4 5	A	1013	5 B	J 1 G						27
4 H	00700	4290	DLA700-82-G0017	B C A 5	2 2	3020	000	A3	GEARS PULLEYS SPROCKETS AND	6 A	4 5	A	1013	5 B	J 1 G						22
4 I	00700	4633	DLA700-82-G0017	B C A 5	2 2	4810	000	A3	VALVES POWERED	6 A	4 5	A	1013	5 B	J 1 I						27
4 I	00700	4660	DLA700-82-G0017	B C A 5	2 2	4820	000	C9E	VALVES NONPOWERED	6 A	4 5	A	1013	5 B	J 1 I						10
4 I	00700	4661	DLA700-82-G0017	B C A 5	2 2	4820	000	A1C	VALVES NONPOWERED	6 A	4 5	A	1013	5 B	J 1 I						32
4 I	00700	4723	DLA700-82-G0017	B C A 5	2 2	4820	000	C9E	VALVES NONPOWERED	6 A	4 5	A	1013	5 B	J 1 I						31
4 I	00700	4771	DLA700-82-G0017	B C A 5	2 2	4820	000	A3	VALVES NONPOWERED	6 A	4 5	A	1013	5 B	J 1 I						16
4 I	00700	5199	DLA700-82-G0017	B C A 5	2 2	4810	000	A3	VALVES POWERED	6 E	4 5	A	1013	5 B	J 1 I						18
4 I	00700	5225	DLA700-82-G0017	B C A 5	2 2	4820	000	A1C	VALVES NONPOWERED	6 A	4 5	A	1013	5 B	J 1 I						19
4 I	00700	5254	DLA700-83-G0017	B C A 5	2 2	4820	000	C9E	VALVES NONPOWERED	6 A	4 5	A	1013	5 B	J 1 I						12
4 C	00900	1431	DLA900-83-C1233	B C A 5	2 2	5930	000	A7	SWITCHES	6 E	3 5	A	1013	5 B	J 1 C						10
4 F	00900	2138	DLA900-83-C1766	B C A 5	2 2	5930	000	A7	SWITCHES	6 A	3 5	A	1013	5 B	J 1 F						11
4 G	00900	2402	DLA900-83-C2125	B C A 5	2 2	5945	000	A7	RELAYS AND SOLENOIDS	6 A	3 5	B	1013	5 B	J 1 G						11
4 F	00900	2210	DLA900-83-C2147	B C A 5	2 2	5930	000	A7	SWITCHES	6 A	3 5	C	1013	1 B	J 1 F						11
4 A	00500	0759	N00104-77-A0008	B C A 5	2 2	1690	000	A1C	MISCL AIRCRAFT ACCESSORIES C	6 A	4 5	A	1013	5 B	J 1 A						107
LOCATION TOTAL				77				5,018													

SARGENT INDUSTRIES INC			DENVER			COLORADO			763425 0680 06												
2 F	JA100	J782	N00383-83-C1465	B C A 5	2 2	4920	000	A7	AIRCRAFT MAINTENANCE & REPAI	8 A	3 5	A	1015	5 B	J 1 F						44
2 F	JA100	K441	N00383-83-C1540	B C A 5	2 2	4920	000	A7	AIRCRAFT MAINTENANCE & REPAI	8 A	3 5	A	1015	1 B	J 1 F						126
3 B	OFD05	0400	F34601-83-C0837	B C A 5	2 2	4920	BSG	A1B	AIRCRAFT MAINTENANCE & REPAI	8 A	4 3	5 A	02	1 B	J 1 B						34
3 F	OFF20	0470	F41608-83-C1056	B C A 5	2 2	4920	ACD	A1C	AIRCRAFT MAINTENANCE & REPAI	8 A	3 5	A	1015	5 B	J 1 F						54
4 A	00400	0994	DLA400-83-C2060	B C A 5	2 2	4920	000	C9E	AIRCRAFT MAINTENANCE & REPAI	6 A	3 5	A	1013	5 B	J 1 L						47
4 B	00400	1357	DLA400-83-C1075	B C A 5	2 2	4920	000	C9E	AIRCRAFT MAINTENANCE & REPAI	6 A	3 5	A	1013	5 B	J 1 A						29
4 F	00400	3053	DLA400-83-C2189	B C A 5	2 2	4920	000	C9E	AIRCRAFT MAINTENANCE & REPAI	6 A	3 5	C	1013	5 B	J 1 F						40
4 F	00400	3151	DLA400-83-C2258	B C A 5	2 2	4920	000	C9E	AIRCRAFT MAINTENANCE & REPAI	6 A	3 5	A	1013	5 B	J 1 F						39
4 F	00400	3139	DLA400-83-C2345	B C A 5	2 2	4920	000	C9E	AIRCRAFT MAINTENANCE & REPAI	6 A	3 5	C	1013	5 B	J 1 F						51
LOCATION TOTAL				9				464													
CONTRACTOR TOTAL				122				8,037													

SARGENT WEBSTER CRENSHAW & FOLEY			BRUNSWICK			MAINE			763460 0250 20												
2 I	C2472	C045	N62472-82-C1060	D C Z 1	2 2	R115	000	C2	A/E CONSTRUCTION /INDUSTRIA	8 A	6 6	J	01B	2 B	J 1 A						59

SARGENT WELCH SCIENTIFIC CO			ANAHEIM			CALIFORNIA			763467 0150 05												
3 A	OFH02	0783	F04608-83-C0253	B C A 5	2 2	4310	AFN	A1C	COMPRESSORS AND VACUUM PUMPS	8 A	4 3	5 A	02	4 B	J 1 A						36

-----											-----										
											1										
											1 1 1 1 1 1 1 9 2 2 2										
											C N 55555 AAAA AAAAAA BB CCCCC 3 A C 8 999 C D 10A 10B 10C 11 DESCRIPTION OF CMDTY/SRVC 2 3 4 5 6 1717 8 9 A 0 1 3 24 \$\$\$\$\$ (000)										
-----											-----										
SARO CONTRACTING CO											NEW JERSEY 026602 1470 31										
1 H 0A808 0268 DAAB07-80-CA253	B C E 5	2 2	Z199	000	C2	FORT MONMOUTH					MAINT-REPAIR-ALTER/MISCELLAN 8 A 6 4 J 01B 1 B J 1 H					64					
SARO CONTRACTING CO											NCAR 026602 0800 34										
2 I C2470 K349 N62470-83-C5864	D C E 1	2 2	Z161	000	C2	CAMP LEJEUNE					MAINT-REPAIR-ALTER/FAMILY HO 8 A 3 4 J 01B 1 B J 1 E					232					
SARO CONTRACTING CO											PA 026602 5373 39										
2 I C2472 B559 N62472-82-C4556	E C E 1	2 2	Z159	000	C2	WARMINSTER					MAINT-REPAIR-ALTER/OTHER IND 8 A 3 4 J 01B 1 B J 1 D					406					
CONTRACTOR TOTAL											3 702										
SAROTT CONSTRUCTION CO											CALIFORNIA 040022 6090 05										
2 I C2474 W527 N62474-81-C8386	E C E 5	2 2	Z222	000	C2	SAN FRANCISCO					MAINT-REPAIR-ALTER/HWYS-ROAD 8 A 8 4 J 01B 1 B J 1 F					26					
SARPY COUNTY OF											NEBRASKA 022615 3740 28										
5 E OCW45 0078 DACW45-83-C0093	C C E 5	2 2	Z244	000	C2	OMAHA					MAINT-REPAIR-ALTER/SEWERAGE 8 6 3 5 P 1005 7 B S 1 D					160					
5 F OCW45 0086 DACW45-83-C0094	B C E 5	2 2	Z244	000	S1	LOCATION TOTAL					MAINT-REPAIR-ALTER/SEWERAGE 8 6 3 5 P 1005 7 B S 1 E					160					
CONTRACTOR TOTAL											2 340										
SARPY COUNTY OF											NEBRASKA 022615 3920 28										
5 F OCW45 0091 DACW45-83-C0001	B C E 5	2 2	Y219	000	C2	PAPILLION					CONSTRUCTION/OTHER CONSERVAT 8 6 3 5 P 1001 7 B J 1 E					45					
CONTRACTOR TOTAL											3 383										
SASEBO HEAVY INDUSTRIES CO LTD											JAPAN 763735 0000 JA										
2 I G2404 4037 N62404-81-C0008	B C Z 5	2 2	J019	SJW	A3						MAINT-REPAIR OF EQ/SHIPS-SML 7 9 6 5 L 06 3 B J 1 I					1,046					
2 L G2404 4003 N62404-83-C0008	B C Z 5	2 2	J019	SLR	A3						MAINT-REPAIR OF EQ/SHIPS-SML 7 9 6 5 L 06 3 B J 1 K					1,132					
2 L G2404 4009 N62404-83-C0008	B C Z 5	2 2	J019	SLR	A3						MAINT-REPAIR OF EQ/SHIPS-SML 7 9 6 5 L 06 3 B J 1 L					527					
2 A G2404 4012 N62404-83-C0008	B C Z 5	2 2	J019	SIL	A3						MAINT-REPAIR OF EQ/SHIPS-SML 7 9 3 5 L 06 1 B J 1 L					71					
2 B G2404 4014 N62404-83-C0008	B C Z 5	2 2	J019	SJW	A3						MAINT-REPAIR OF EQ/SHIPS-SML 7 9 6 5 L 06 3 B J 1 B					1,401					
2 D G2404 4019 N62404-83-C0008	B C Z 5	2 2	J019	SLR	A3						MAINT-REPAIR OF EQ/SHIPS-SML 7 9 6 5 L 06 3 B J 1 A					741					
2 F G2404 4025 N62404-83-C0008	B C Z 5	2 2	J019	SJW	A3						MAINT-REPAIR OF EQ/SHIPS-SML 7 9 3 5 L 06 1 B J 1 E					1,546					
2 G G2404 4029 N62404-83-C0008	B C Z 5	2 2	J019	SJW	A3						MAINT-REPAIR OF EQ/SHIPS-SML 7 9 6 5 L 06 3 B J 1 G					203					
2 H G2404 4031 N62404-83-C0008	B C Z 5	2 2	J019	SJW	A3						MAINT-REPAIR OF EQ/SHIPS-SML 7 9 3 5 L 06 1 B J 2 H					496					
2 I G2404 4005 N62404-83-C0008	B C Z 5	2 2	J019	SJW	A3						MAINT-REPAIR OF EQ/SHIPS-SML 7 9 3 5 L 06 1 B J 1 K					396					
2 H UH100 0161 N62649-83-H4401	B C Z 5	2 2	J019	000	A3						MAINT-REPAIR OF EQ/SHIPS-SML 7 9 4 5 L 06 1 B J 1 G					31					
2 H UH100 0172 N62649-83-H4401	B C Z 5	2 2	J019	000	A3						MAINT-REPAIR OF EQ/SHIPS-SML 7 9 4 5 L 06 1 B J 1 G					250					
2 I UH100 0219 N62649-83-H4401	B C Z 5	2 2	J019	000	A3						MAINT-REPAIR OF EQ/SHIPS-SML 7 9 4 5 L 06 1 B J 1 I					30					
2 H C2742 Q099 N62836-81-C0122	B C Z 5	2 2	Z172	000	C2						MAINT-REPAIR-ALTER/FOOD STOR 7 9 8 5 L 06 5 B J 1 F					91					
2 G C2742 Q447 N62836-83-C6035	B C Z 5	2 2	Z154	000	C2						MAINT-REPAIR-ALTER/SHIP CONS 7 9 3 3 L 0000 0 J 1 D					211					
3 J ORB02 0042 DAJB17-72-D0221	B C Z 5	3 2	S112	000	S1						UTILITIES/ELECTRICTY 7 9 4 5 L 06 7 B J 1 J					50					
3 B ORB02 0149 DAJB17-72-D0221	B C Z 5	3 2	S112	000	S1						UTILITIES/ELECTRICTY 7 9 4 5 L 06 7 B J 1 B					22					
3 C ORB02 0179 DAJB17-72-D0221	B C Z 5	3 2	S112	000	S1						UTILITIES/ELECTRICTY 7 9 4 5 L 06 7 B J 1 C					32					
3 F ORB02 0306 DAJB17-72-D0221	B C Z 5	3 2	S112	000	S1						UTILITIES/ELECTRICTY 7 9 4 5 L 06 7 B J 1 F					36					
3 H ORB02 0345 DAJB17-72-D0221	B C Z 5	3 2	S112	000	S1						UTILITIFS/ELECTRICTY 7 9 4 5 L 06 7 B J 1 H					64					
LOCATION TOTAL											20 8,463										

S M	V O	C N	1111	222222	22	22222	5 7	9 9	DESCRIPTION OF CMDTY/SRVC	1 1 1 1 1	1 1 9 2 2 2	1	1 1 3 2 4	\$\$\$\$\$(000)
SASEBO SANGYO CO LTD	2 A	C2742	Q430	N62836-83-C6020	B C Z 5	2 2	Z236	000 C2	JAPAN MAINT-REPAIR-ALTER/EPG - PET	044903	0000 JA	7 9 3 3 L	0000 0	J 4 K 31
SASSER CONSTRUCTION CO	2 I	C2472	B762	N62472-83-C6355	B C E 1	2 2	Z299	000 C2	BEDFORD INDIANA MAINT-REPAIR-ALTER/OTHER NON	071569	0310 15	8 A 3 4 J	01B 1 B	J 1 C 50
SATA COLLABORATES INC THE	2 F	C2474	Y145	N62474-83-C2061	D C Z 1	2 2	R119	000 C2	CAMP PENOLETON CALIFORNIA A/E CONSTRUCTION /OTHER BUI	091195	0960 05	8 A 3 6 J	01B 2 B	J 1 D 115
SATEC CORP	2 I	PA100	2381	N00140-83-C8564	B C A 1	2 2	9999	000 B9	GROVE CITY PA MISCELLANEOUS ITEMS	763880	2045 39	8 A 3 6 J	01B 1 B	J 1 I 25
	2 L	MA103	0221	N00600-83-C0431	B C A 1	2 2	6635	000 C9E	PHYSICAL PROPERTIES TESTING			8 A 3 5 J	01B 1 B	J 1 I 77
	3 I	08A05	0230	F05611-83-C0137	B C A 5	2 2	6635	000 C9E	PHYSICAL PROPERTIES TESTING			8 A 3 4 J	01B 1 B	J 1 I 55
				LOCATION TOTAL			3		157					
SATELLITE ELECTRIC CO INC	3 I	00C02	0331	F49642-83-C0199	E C E 5	2 2	Z164	000 C2	ANDREWS AFB MARYLAND MAINT-REPAIR-ALTER/DINING FA	013883	0080 21	8 A 3 4 J	01B 1 B	J 1 I 72
SATELLITE ELECTRIC CO INC	2 I	C2477	N756	N62477-82-C8213	E C E 5	2 2	Z164	000 C2	BETHESDA MARYLAND MAINT-REPAIR-ALTER/DINING FA	013883	0250 21	8 A 3 4 J	01B 1 B	J 1 I 34
				CONTRACTOR TOTAL			2		106					
SATELLITE INDUSTRIES INC	4 B	00700	1792	DLA700-83-C1551	B C A 5	2 2	4510	000 C9E	MINNEAPOLIS MINNESOTA PLUMBING FIXTURES AND ACCESS	052723	4850 24	6 A 3 5 J	1013 6 B	J 1 B 32
	4 G	00700	3722	DLA700-83-C1551	B C A 5	2 2	4510	000 C9E	PLUMBING FIXTURES AND ACCESS			6 A 6 5 J	1013 6 B	J 1 F 32
				LOCATION TOTAL			2		64					
SATELLITE SERVICES	3 L	05B13	0006	F20613-82-C0028	B C C 1	2 2	M199	000 S1	K I SAWYER AFB MICHIGAN OPER OF GOVT FAC /MISCELLAN	088142	2875 23	8 A 6 4 J	01B 1 B	J 1 J 170
SATELLITE SERVICES	3 K	05B12	0011	F30636-82-C0061	B C C 1	2 2	S299	000 S1	PLATTSBURGH AFB NEW YORK OTHER HOUSEKEEPING SERVICES	088142	6708 33	8 A 3 4 J	01B 1 B	J 1 J 236
				CONTRACTOR TOTAL			2		406					
SATIN AMERICAN CORP	5 H	OCW67	0095	DACW67-83-C0077	B C C 5	2 2	5925	000 C9E	FAIRFIELD CONN CIRCUIT BREAKERS	067876	0450 07	8 A 3 5 J	1001 5 B	J 1 H 44
SATIN AMERICAN CORP	2 D	RC100	0063	N00181-83-C0071	B C B 1	2 2	5925	000 A3	SHELTON CONN CIRCUIT BREAKERS	067876	1220 07	8 A 3 5 J	02 1 B	J 1 B 29
	5 H	OCW68	0128	DACW68-83-C0094	C C B 5	2 2	5925	000 C9E	CIRCUIT BREAKERS			8 A 3 6 J	01B 2 B	J 1 H 44
				LOCATION TOTAL			2		73					
				CONTRACTOR TOTAL			3		117					

										1																																																			
S M																																																													
V O	1111	222222	22	22222	5	7	9	9											1	1	1	1	1	1	1	9	2	2	2																																
C N	55555	AAAA	AAAAAA	BB	CCCC	3	A	C	8	999	C	D	10A	10B	10C	11	DESCRIPTION OF CMDTY/SRVC										2	3	4	5	6	17	17	8	9	A	0	1	3	24	\$15	\$15	\$1000																		
SAUDI BLDG TECHNIC ERCTORS INC JV										S ARABIA										077075	0000	SR																																							
1 H	OCA93	0121	DACA93-79-C0005	C	C	Z	5	2	2	Y163	000	C2	CONSTRUCTION/TROOP HOUSING										7	A	7	J	F											802																							
1 I	OCA93	0151	DACA93-79-C0005	C	C	Z	5	2	2	Y163	000	C2	CONSTRUCTION/TROOP HOUSING										7	A	7	J	H											827																							
LOCATION TOTAL																																								11,518																					
SAUDI CATERING & CONTRACTING CO										S ARABIA										068947	0000	SR																																							
1 L	OCA93	0026	DACA93-81-C0005	C	C	Z	5	2	2	S203	000	S1	FOOD SERVICE										7	A	7	J	L											3,704																							
1 B	OCA93	0064	DACA93-81-C0005	C	C	Z	5	2	2	S203	000	S1	FOOD SERVICE										7	A	7	J	B											4,006																							
1 H	OCA93	0132	DACA93-81-C0005	C	C	Z	5	2	2	S203	000	S1	FOOD SERVICE										7	A	7	J	F											4,598																							
LOCATION TOTAL																																								12,303																					
SAUDI CEMENT CO										S ARABIA										065689	0000	SR																																							
1 B	OCA91	0019	DACA91-83-C0013	B	C	Z	5	2	2	5610	000	C9E	MINERAL CONSTRUCTION MATERIA										7	9	3	J	A											9,430																							
SAUDI CHARTER MEDICAL LTD										S ARABIA										083809	0000	SR																																							
1 L	OCA93	0027	DACA93-81-C0009	C	C	Z	5	2	2	Q201	000	S1	GENERAL HEALTH CARE										7	A	7	J	L											6,481																							
1 B	OCA93	0064	DACA93-81-C0009	C	C	Z	5	2	2	Q201	000	S1	GENERAL HEALTH CARE										7	A	7	J	B											19,078																							
1 H	OCA93	0136	DACA93-81-C0009	C	C	Z	5	2	2	Q201	000	S1	GENERAL HEALTH CARE										7	A	7	J	E											7,700																							
1 H	OCA93	0137	DACA93-81-C0009	C	C	Z	5	2	2	Q201	000	S1	GENERAL HEALTH CARE										7	A	7	J	G											4,811																							
LOCATION TOTAL																																								38,070																					
SAUDI COMMERCIAL DRAPERY SYSTEMS										SKOWHEGAN										MAINE										019277	1650	20																													
1 C	OCA78	0078	DACA78-83-C0043	B	C	A	1	2	2	7230	000	C9E	DRAPERIES AWNINGS AND SHADES										8	A	3	J	A											139																							
SAUDI COMMERCIAL DRAPERY SYSTEMS										ANNAPOLIS										MARYLAND										019277	0090	21																													
1 D	OKF27	0115	OS01S0-78-42	C	C	A	5	2	2	7230	000	C9E	DRAPERIES AWNINGS AND SHADES										3	6	4	1	D											84																							
SAUDI COMMERCIAL DRAPERY SYSTEMS										SILVER SPRING										MARYLAND										019277	2580	21																													
2 C	TK404	0042	OS01S0-7-842	B	C	A	5	2	2	7230	000	C9E	DRAPERIES AWNINGS AND SHADES										3	6	4	1	A											61																							
CONTRACTOR TOTAL																																								3											284										
SAUDI COMPUTER SERVICES LTD ETAL										S ARABIA										064336	0000	SR																																							
1 L	OCA93	0025	DACA93-80-C0006	C	C	Z	5	2	2	R301	000	S1	ADP FACILITY MANAGEMENT										7	A	7	J	L											1,389																							
1 E	OCA93	0088	DACA93-80-C0006	C	C	Z	5	2	2	R301	000	S1	ADP FACILITY MANAGEMENT										7	A	7	J	D											1,301																							
1 I	OCA93	0178	DACA93-80-C0006	C	C	Z	5	2	2	R301	000	S1	ADP FACILITY MANAGEMENT SERV										7	A	7	J	I											2,000																							
LOCATION TOTAL																																								3											5,193										
SAUDI DEVELOPMENT & COMMERCIAL SVC										S ARABIA										043459	0000	SR																																							
1 I	OCA86	0394	DACA86-81-C0007	B	C	Z	5	2	2	Y199	000	C2	CONSTRUCTION/MISCELLANEOUS										B	7	9	8	J	I											144-																						
SAUDI MAINTENANCE CO LTD										S ARABIA										059128	0000	SR																																							
1 H	OCA75	0005	DACA75-80-C0003	B	C	Z	5	2	2	R408	000	S1	MGT SERVICES/PROGRAM MANAGEM										7	9	6	J	G											10,588																							
1 H	OCA75	0006	DACA75-80-C0003	B	C	Z	5	2	2	R408	000	S1	MGT SERVICES/PROGRAM MANAGEM										7	9	6	J	H											19,727																							
1 C	OCA93	0072	DACA93-80-C0005	C	C	Z	5	2	2	M199	000	S1	OPER OF GOVT FAC /MISCELLAN										7	A	7	J	B											3,241																							
1 D	OCA93	0082	DACA93-80-C0005	C	C	Z	5	2	2	M199	000	C2	OPER OF GOVT FAC /MISCELLAN										7	A	6	J	D											150																							

S M		1 1 1 1		9 9		1 1 1 1		1 1 9 2 2 2			
V O		1111 222222 22 22222		5 7		9 9					
C N		55555 AAAA AAAAAA BB CCCCC		3 A C 8 999		C D 10A 10B 10C 11		DESCRIPTION OF CMDTY/SRVC		2 3 4 5 6 1717 8 9 A 0 1 3 24 \$\$\$\$(000)	
SAUDI MAINTENANCE CO LTD											
S ARABIA 059128 0000 SR											
1 D	OCA93	0083	DACA93-80-C0005	C C Z 5	2 2	M199	000 C2	OPER OF GOVT FAC /MISCELLAN	7 A 7 J	D	5,037
1 E	OCA93	0108	DACA93-80-C0005	C C Z 5	2 2	M199	000 S1	OPER OF GOVT FAC /MISCELLAN	7 A 7 J	E	3,620
1 H	OCA93	0125	DACA93-80-C0005	C C Z 5	2 2	M199	000 S1	OPER OF GOVT FAC /MISCELLAN	7 A 7 J	F	2,043
1 I	OCA93	0156	DACA93-80-C0005	C C Z 5	2 2	M199	000 S1	OPER OF GOVT FAC /MISCELLAN	7 A 8 J	H	493
1 I	OCA93	0157	DACA93-80-C0005	C C Z 5	2 2	M199	000 S1	OPER OF GOVT FAC /MISCELLAN	7 A 8 J	H	321
LOCATION TOTAL						9		46,120			
SAUDI MEDICAL SERVICES LTD											
S ARABIA 085106 0000 SR											
1 I	OCA93	0174	DACA93-81-C0009	C C Z 5	2 2	Q201	000 S1	GENERAL HEALTH CARE SERVICES	7 A 7 J	I	10,000
SAUDI TARMAC LTD TARMAC OS LTD											
S ARABIA 032237 0000 SR											
1 F	OCA86	0274	DACA78-77-C0047	B C Z 5	2 2	Y119	000 C2	CONSTRUCTION/OTHER ADMIN & S	7 A 8 J	F	45
1 K	OCA86	0020	DACA86-81-C0006	B C Z 5	2 2	Y129	000 C2	CONSTRUCTION/OTHER AIRFIELD	7 A 8 J	J	48
1 L	OCA86	0082	DACA86-81-C0006	B C Z 5	2 2	Y129	000 C2	CONSTRUCTION/OTHER AIRFIELD	7 A 8 J	L	250
1 B	OCA86	0125	DACA86-81-C0006	B C Z 5	2 2	Y129	000 C2	CONSTRUCTION/OTHER AIRFIELD	7 A 8 J	A	154
1 C	OCA86	0174	DACA86-81-C0006	B C Z 5	2 2	Y129	000 C2	CONSTRUCTION/OTHER AIRFIELD	7 A 8 J	C	60
1 D	OCA86	0212	DACA86-81-C0006	B C Z 5	2 2	Y129	000 C2	CONSTRUCTION/OTHER AIRFIELD	7 A 8 J	D	246
1 E	OCA86	0231	DACA86-81-C0006	B C Z 5	2 2	Y129	000 C2	CONSTRUCTION/OTHER AIRFIELD	7 A 8 J	D	118
1 E	OCA86	0245	DACA86-81-C0006	B C Z 5	2 2	Y129	000 C2	CONSTRUCTION/OTHER AIRFIELD	7 A 8 J	E	117
1 G	OCA86	0313	DACA86-81-C0006	B C Z 5	2 2	Y129	000 C2	CONSTRUCTION/OTHER AIRFIELD	7 A 8 J	F	1,150
1 G	OCA86	0322	DACA86-81-C0006	B C Z 5	2 2	Y129	000 C2	CONSTRUCTION/OTHER AIRFIELD	7 A 8 J	G	230
1 G	OCA86	0325	DACA86-81-C0006	B C Z 5	2 2	Y129	000 C2	CONSTRUCTION/OTHER AIRFIELD	7 A 8 J	G	2,000
1 G	OCA86	0336	DACA86-81-C0006	B C Z 5	2 2	Y129	000 C2	CONSTRUCTION/OTHER AIRFIELD	7 A 8 J	G	41
1 I	OCA86	0388	DACA86-81-C0006	B C Z 5	2 2	Y129	000 C2	CONSTRUCTION/OTHER AIRFIELD	7 A 8 J	I	25-
1 I	OCA86	0396	DACA86-81-C0006	B C Z 5	2 2	Y129	000 C2	CONSTRUCTION/OTHER AIRFIELD	7 A 8 J	I	28
LOCATION TOTAL						14		4,462			
SAUDIA ARABIAN DEV & KIER INTL JV											
S ARABIA 055749 0000 SR											
1 E	OCA93	0087	DACA93-80-C0001	C C Z 5	2 2	Y241	000 C2	CONSTRUCTION/FUEL SUPPLY	7 A 8 J	D	485
1 F	OCA93	0087	DACA93-80-C0001	C C Z 5	2 2	Y241	000 C2	CONSTRUCTION/FUEL SUPPLY	7 A 8 J	D	485
LOCATION TOTAL											
SAUDIA ARABIAN TRADING & CONST CO											
S ARABIA 060024 0000 SR											
1 A	OCA86	0089	DACA86-80-C0020	B C Z 5	2 2	Y161	000 C2	CONSTRUCTION/FAMILY HOUSING	7 A 8 J	L	211
1 D	OCA86	0201	DACA86-80-C0020	B C Z 5	2 2	Y161	000 C2	CONSTRUCTION/FAMILY HOUSING	7 A 8 J	D	100
1 D	OCA86	0204	DACA86-80-C0020	B C Z 5	2 2	Y161	000 C2	CONSTRUCTION/FAMILY HOUSING	7 A 8 J	D	350
1 D	OCA86	0216	DACA86-80-C0020	B C Z 5	2 2	Y161	000 C2	CONSTRUCTION/FAMILY HOUSING	7 A 8 J	D	96
1 D	OCA86	0224	DACA86-80-C0020	B C Z 5	2 2	Y161	000 C2	CONSTRUCTION/FAMILY HOUSING	7 A 8 J	D	32
1 H	OCA86	0321	DACA86-80-C0020	B C Z 5	2 2	Y161	000 C2	CONSTRUCTION/FAMILY HOUSING	7 A 8 J	G	1,850
LOCATION TOTAL						6		2,708			
SAUER GEORGE											
GERMANY 059668 0000 GY											
1 I	OJA10	0307	DAJA10-83-C0368	B C Z 5	2 2	Z299	000 C2	MAINT-REPAIR-ALTER/OTHER NON	7 9 3 5 L 06	1 B J 1 I	60
SAUNDERS ALEXANDER & CO INC											
WISCONSIN 003962 3320 50											
4 D	00400	2144	DLA400-83-C1648	D C A 5	2 2	7310	000 C9E	FOOD COOKING BAKING SERVING	6 A 3 4 J 01B	1 B J 1 C	112

S M	V O	C N	1111	222222	22	22222	5 7	9 9	1 1 1 1 1	1 1 9 2 2 2	1	1 1 1 1 1	1 1 9 2 2 2	2 3 4 5 6	1717	8 9	A 0 1 3 2 1	\$\$\$1155(000)									
SAUNDERS CONSTRUCTION CO			TUSCALOOSA				ALABAMA				764207	3500	01														
1	E	0BT02	0100	DABT02-83-C0054	B	C	E	1	2	2	Y119	000	C2	CONSTRUCTION/OTHER ADMIN & S	8	A	3	4	J	01B	1	B	J	1	E	144	
SAUNDERS CONSTRUCTION CO			OGDEN				UTAH				764207	1610	45														
4	I	00003	0038	DLA003-83-C0018	B	C	E	1	2	2	9999	000	C2	MISCELLANEOUS ITEMS	6	A	3	6	J	01B	1	B	J	1	I	48	
CONTRACTOR TOTAL					2		192																				
SAUSE BROS OCEAN TOWING CO			HONOLULU				HAWAII				018760	0440	12														
2	I	02402	0014	N62383-82-C014	B	C	Z	1	2	2	J020	000	A3	MAINT-REPAIR OF EQ/MARINE EQ	5	4	4	5	A	17B	1	B	J	1	J	50	
SAUTER BAU			FORT CARSON				COLORADO				764404	0945	06														
1	L	OJA02	0150	DAJA02-83-C0116	B	C	Z	5	2	2	Z299	000	C2	MAINT-REPAIR-ALTER/OTHER NON	7	9	3	5	L	06	1	B	J	3	K	204	
1	D	OJA02	0162	DAJA02-83-C0280	B	C	Z	5	2	2	Z299	000	C2	MAINT-REPAIR-ALTER/OTHER NON	7	9	3	5	L	06	1	B	J	3	D	32	
1	H	OJA02	0246	DAJA02-83-C0345	B	C	Z	5	2	2	Z299	000	C2	MAINT-REPAIR-ALTER/OTHER NON	7	9	3	5	L	06	1	B	J	3	G	44	
LOCATION TOTAL					3		280																				
SAUTER CONSTRUCTION CO INC			FORT CARSON				COLORADO				764404	0945	06														
1	A	OCA45	0047	DACA45-81-C0074	D	C	E	5	2	2	Y199	000	C2	CONSTRUCTION/MISCELLANEOUS	8	A	8	3	J	0000	0	J	1	A	53		
1	A	OCA45	0037	DACA45-81-C0118	D	C	E	5	2	2	Y141	000	C2	CONSTRUCTION/HOSPITALS AND	1	8	A	8	3	J	0000	0	J	1	L	71	
1	E	OCA45	0124	DACA45-81-C0118	D	C	E	5	2	2	Y141	000	C2	CONSTRUCTION/HOSPITALS AND	1	8	A	8	3	J	0000	0	J	1	E	106	
1	F	OCA45	0158	DACA45-81-C0118	D	C	E	5	2	2	Y141	000	C2	CONSTRUCTION/HOSPITALS AND	1	8	A	8	3	J	0000	0	J	1	F	77	
1	I	OCA45	0232	DACA45-81-C0118	D	C	E	5	2	2	Y141	000	C2	CONSTRUCTION/HOSPITALS AND	1	8	A	8	3	J	0000	0	J	1	I	30	
LOCATION TOTAL					5		195																				
SAVAGE MFG & SALES INC			GARFIELD HTS				OHIO				088850	3030	36														
1	A	OAA08	0066	DAAA08-83-C0048	B	C	A	5	2	2	3442	000	B9	HYDRAULIC AND PNEUMATIC PRES	8	A	3	3	J	0000	0	J	1	L	548		
1	J	OAG02	0171	DAAG02-83-C0089	B	C	A	5	2	2	3442	000	B9	HYDRAULIC AND PNEUMATIC PRES	8	A	3	3	J	0000	0	J	1	I	46		
2	I	MA104	1205	N00600-83-C0824	B	C	A	5	2	2	3442	000	B9	HYDRAULIC AND PNEUMATIC PRES	8	A	3	5	J	1026	1	B	J	1	I	111	
LOCATION TOTAL					3		705																				
SAVAGE MFG CO			FULLERTON				CALIFORNIA				050383	2560	05														
4	D	00500	1367	DLA500-83-C0792	D	C	A	5	2	2	1680	000	A1B	MISCL AIRCRAFT ACCESSORIES	C	6	A	3	4	J	01B	1	B	J	1	D	82
SAVANNAH ELECTRIC & POWER CO			FORT STEWART				GEORGIA				764580	2470	11														
1	G	OKF10	0205	DAKF10-75-C0317	B	C	Z	5	2	2	S112	000	S1	UTILITIES/ELECTRICTY	8	3	4	5	J	1005	7	B	K	1	G	202	
1	H	OKF10	0229	DAKF10-75-C0317	B	C	Z	5	2	2	S112	000	S1	UTILITIES/ELECTRICTY	8	3	4	5	J	1005	7	B	K	1	H	230	
1	I	OKF10	0261	DAKF10-75-C0317	B	C	Z	5	2	2	S112	000	S1	UTILITIES/ELECTRICTY	8	3	4	5	J	1005	7	B	K	1	I	222	
LOCATION TOTAL					3		654																				
SAVANNAH ELECTRIC & POWER CO			SAVANNAH				GEORGIA				764580	5240	11														
1	L	OKF10	0058	DAKF10-75-C0317	B	C	Z	5	2	2	S112	000	S1	UTILITIES/ELECTRICTY	8	3	4	5	J	1005	7	B	K	1	K	126	
1	B	OKF10	0110	DAKF10-75-C0317	B	C	Z	5	2	2	S112	000	S1	UTILITIES/ELECTRICTY	8	3	4	5	J	1005	7	B	K	1	B	149	
1	D	OKF10	0035	DAKF10-75-C0317	B	C	Z	5	2	2	S112	000	S1	UTILITIES/ELECTRICTY	8	3	4	5	J	1005	7	B	K	1	J	161	
1	D	OKF10	0072	DAKF10-75-C0317	B	C	Z	5	2	2	S112	000	S1	UTILITIES/ELECTRICTY	8	3	4	5	J	1005	7	B	K	1	L	125	
1	D	OKF10	0133	DAKF10-75-C0317	B	C	Z	5	2	2	S112	000	S1	UTILITIES/ELECTRICTY	8	3	4	5	J	1005	7	B	K	1	C	127	
1	E	OKF10	0152	DAKF10-75-C0317	B	C	Z	5	2	2	S112	000	S1	UTILITIES/ELECTRICTY	8	3	4	5	J	1005	7	B	K	1	L	136	

S M 1 1 1 1 2 2 2 2 2 2 5 7 9 9 1 1 1 1 1 1 1 1 9 2 2 2
 V C 1111 222222 22 22222 5 7 9 9 1 1 1 1 1 1 9 2 2 2
 C N 55555 AAAA AAAAAA BB CCCCC 3 A C 8 999 C D 10A 10B 10C 11 DESCRIPTION OF CMDTY/SRVC 2 3 4 5 6 1717 8 9 A 0 1 3 24 \$\$\$\$\$\$(000)

SAVIN CORP		ROSSLYN		VIRGINIA		764810 3140 47			
2 E D2701 0863	GS000S-XX-41439	C C A 5	2 2 5815 000 A7	TELETYPE AND FACSIMILE EQUIP	3 6 4 1			E	33
2 E D2701 0864	GS000S-XX-41439	C C A 5	2 2 5815 000 A7	TELETYPE AND FACSIMILE EQUIP	3 6 4 1			E	33
2 E D2701 0865	GS000S-XX-41439	C C A 5	2 2 5815 000 A7	TELETYPE AND FACSIMILE EQUIP	3 6 4 1			E	33
2 E D2701 0866	GS000S-XX-41439	C C A 5	2 2 5815 000 A7	TELETYPE AND FACSIMILE EQUIP	3 6 4 1			E	33
2 E D2701 0867	GS000S-XX-41439	C C A 5	2 2 5815 000 A7	TELETYPE AND FACSIMILE EQUIP	3 6 4 1			E	33
2 E D2701 0868	GS000S-XX-41439	C C A 5	2 2 5815 000 A7	TELETYPE AND FACSIMILE EQUIP	3 6 4 1			E	33
2 E D2701 0869	GS000S-XX-41439	C C A 5	2 2 5815 000 A7	TELETYPE AND FACSIMILE EQUIP	3 6 4 1			E	33
2 E D2701 0870	GS000S-XX-41439	C C A 5	2 2 5815 000 A7	TELETYPE AND FACSIMILE EQUIP	3 6 4 1			E	33
2 E D2701 0871	GS000S-XX-41439	C C A 5	2 2 5815 000 A7	TELETYPE AND FACSIMILE EQUIP	3 6 4 1			E	33
2 E D2701 0872	GS000S-XX-41439	C C A 5	2 2 5815 000 A7	TELETYPE AND FACSIMILE EQUIP	3 6 4 1			E	33
2 E D2701 0873	GS000S-XX-41439	C C A 5	2 2 5815 000 A7	TELETYPE AND FACSIMILE EQUIP	3 6 4 1			E	33
2 E D2701 0874	GS000S-XX-41439	C C A 5	2 2 5815 000 A7	TELETYPE AND FACSIMILE EQUIP	3 6 4 1			E	33
2 E D2701 0875	GS000S-XX-41439	C C A 5	2 2 5815 000 A7	TELETYPE AND FACSIMILE EQUIP	3 6 4 1			E	33
2 E D2701 0876	GS000S-XX-41439	C C A 5	2 2 5815 000 A7	TELETYPE AND FACSIMILE EQUIP	3 6 4 1			E	33
2 E D2701 0877	GS000S-XX-41439	C C A 5	2 2 5815 000 A7	TELETYPE AND FACSIMILE EQUIP	3 6 4 1			E	33
2 E D2701 0878	GS000S-XX-41439	C C A 5	2 2 5815 000 A7	TELETYPE AND FACSIMILE EQUIP	3 6 4 1			E	33
2 E D2701 0879	GS000S-XX-41439	C C A 5	2 2 5815 000 A7	TELETYPE AND FACSIMILE EQUIP	3 6 4 1			E	33
2 E D2701 0880	GS000S-XX-41439	C C A 5	2 2 5815 000 A7	TELETYPE AND FACSIMILE EQUIP	3 6 4 1			E	33
2 E D2701 0881	GS000S-XX-41439	C C A 5	2 2 5815 000 A7	TELETYPE AND FACSIMILE EQUIP	3 6 4 1			E	33
2 E D2701 0882	GS000S-XX-41439	C C A 5	2 2 5815 000 A7	TELETYPE AND FACSIMILE EQUIP	3 6 4 1			E	33
2 E D2701 0883	GS000S-XX-41439	C C A 5	2 2 5815 000 A7	TELETYPE AND FACSIMILE EQUIP	3 6 4 1			E	33
2 E D2701 0884	GS000S-XX-41439	C C A 5	2 2 5815 000 A7	TELETYPE AND FACSIMILE EQUIP	3 6 4 1			E	33
2 E D2701 0885	GS000S-XX-41439	C C A 5	2 2 5815 000 A7	TELETYPE AND FACSIMILE EQUIP	3 6 4 1			E	33
2 E D2701 0886	GS000S-XX-41439	C C A 5	2 2 5815 000 A7	TELETYPE AND FACSIMILE EQUIP	3 6 4 1			E	33
2 E D2701 0887	GS000S-XX-41439	C C A 5	2 2 5815 000 A7	TELETYPE AND FACSIMILE EQUIP	3 6 4 1			E	33
2 E D2701 0888	GS000S-XX-41439	C C A 5	2 2 5815 000 A7	TELETYPE AND FACSIMILE EQUIP	3 6 4 1			E	33
2 E D2701 0889	GS000S-XX-41439	C C A 5	2 2 5815 000 A7	TELETYPE AND FACSIMILE EQUIP	3 6 4 1			E	33
2 E D2701 0890	GS000S-XX-41439	C C A 5	2 2 5815 000 A7	TELETYPE AND FACSIMILE EQUIP	3 6 4 1			E	33
2 E D2701 0891	GS000S-XX-41439	C C A 5	2 2 5815 000 A7	TELETYPE AND FACSIMILE EQUIP	3 6 4 1			E	33
2 D RA100 0300	NO0189-83-C0184	B C A 5	2 2 5825 000 C9E	RADIO NAVIGATION EQUIP - EXC	8 4 3 5 A 02 6 B J 1 A			E	62
		LOCATION TOTAL	39	1,316					

SAVIN CORP		FORT LEWIS		WASHINGTON		764810 1110 48			
1 C OKF57 0153	GS00S4-14-39	B C A 5	2 2 W036 000 S1	LEASE-RENTAL OF EQ/INDUSTRIA	3 6 4 1			B	25
CONTRACTOR TOTAL		93		3,703					

SAVOY JOHN & SONS		GRISSOM AFB		INDIANA		764943 2125 15			
3 D OSB08 0029	GS00S3-81-62	B C Z 1	3 2 7105 000 C9E	HOUSEHOLD FURNITURE	3 6 4 1			D	55

SAVOY JOHN & SONS		MONTGOURSVILLE		PA		764943 3305 39			
2 A F7001 0379	GS00S - -38102	B C Z 1	2 2 7110 000 C9E	OFFICE FURNITURE	3 6 4 1			L	20
2 B F7001 0474	GS00S - -38102	B C Z 1	2 2 7105 000 C9E	HOUSEHOLD FURNITURE	3 6 4 1			A	28
2 C F7001 0546	GS00S - -38102	B C Z 1	2 2 7110 000 C9E	OFFICE FURNITURE	3 6 4 1			C	28
2 D F7001 0752	GS00S - -38102	B C Z 1	2 2 7110 000 C9E	OFFICE FURNITURE	3 6 4 1			D	20
2 F F7001 0970	GS00S - -38102	B C Z 1	2 2 7110 000 C9E	OFFICE FURNITURE	3 6 4 1			E	28
2 G F7001 1153	GS00S - -38102	B C Z 1	2 2 7110 000 C9E	OFFICE FURNITURE	3 6 4 1			G	24
2 G F7001 1154	GS00S - -38102	B C Z 1	2 2 7110 000 C9E	OFFICE FURNITURE	3 6 4 1			G	55

S M 1111 222222 22 22222 5 7 9 9 1 1 1 1 1 1 1 1 9 2 2 2
 V O C N 55555 AAAA AAAAAA BB CCCCC 3 A C 8 999 C D 10A 10B 10C 11 DESCRIPTION OF CDMTY/SRVC 2 3 4 5 6 1717 8 9 A 0 1 3 24 \$11555(000)

SAXON B B CO INC		HILL AFB		UTAH		765119	0880	45						
LOCATION TOTAL		3		732										
CONTRACTOR TOTAL		14		5,311										
SAXON BUSINESS PRODUCTS INC		MAXWELL AFB		ALABAMA		765130	2300	01						
3 J OJA28 0029	F41689-80-D0050	B C A 5	2 2 9310	000 C9E	PAPER AND PAPERBOARD	8 A 4 3 C	0000	0	J 4 J			90		
3 H OJA28 0484	F41689-80-D0050	B C A 5	2 2 7310	000 C9E	FOOD COOKING BAKING SERVING	8 A 4 3 C	0000	0	J 4 H			36-		
LOCATION TOTAL		2		54										
SAXON BUSINESS PRODUCTS INC		INDIANAPOLIS		INDIANA		765130	2430	15						
2 I LN421 0004	GS00S - -41396	B C A 5	2 2 3610	000 S1	PRINTING DUPLICATING & BOOKB	3 6 4 1			K			31		
2 B PC141 0022	GS00S4-13-96	C C Z 5	2 2 W074	000 C9E	LEASE-RENTAL OF EQ/OFFICE MA	3 6 4 1			J			31		
LOCATION TOTAL		2		62										
SAXON BUSINESS PRODUCTS INC		KIRTLAND AFB		NEW MEXICO		765130	0640	32						
3 L OHK02 0029	F11623-82-D0001	B C C 5	2 2 W074	000 S1	LEASE-RENTAL OF EQ/OFFICE MA	8 A 4 3 C	0000	0	J 1 J			26		
SAXON BUSINESS PRODUCTS INC		FORT LEWIS		WASHINGTON		765130	1110	48						
1 K OKF57 0013	GS00S4-13-96	B C C 5	2 2 J036	000 S1	MAINT-REPAIR OF EQ/INDUSTRIA	3 6 4 1			J			33		
CONTRACTOR TOTAL		6		175										
SAYBOLT E W CO INC		LOS ANGELES		CALIFORNIA		765300	3880	05						
4 A 00600 1843	DLA600-83-D0039	B C C 5	2 2 H291	000 A8A	EQUIP TESTING SVCS/FUELS-LUB	6 A 3 5 B	1026	5 B	J 1 J			228		
SAYCO LTD		LANCASTER		PA		045663	2555	39						
2 G PC144 0171	N00102-83-C0426	B C A 5	2 2 5935	000 A3	CONNECTORS ELECTRICAL	8 A 3 5 J	02	1 B	J 1 F			290		
2 H PC144 0219	N00102-83-C0437	D C A 5	2 2 5935	SDN A3	CONNECTORS ELECTRICAL	8 A 3 6 J	01B	1 B	J 1 G			112		
2 G PC144 0184	N00102-83-C3375	B C A 5	2 2 5935	SDN A3	CONNECTORS ELECTRICAL	8 A 3 5 J	02	1 B	J 1 F			37		
2 D JA112 2825	N00104-83-C1880	B C A 5	2 2 5935	000 A3	CONNECTORS ELECTRICAL	8 A 3 4 J	01B	1 B	J 1 D			57		
2 I JA111 8069	N00104-83-C1880	B C A 5	2 2 5935	000 A3	CONNECTORS ELECTRICAL	8 A 6 4 J	01B	1 B	J 1 I			64		
2 C JA111 1814	N00104-83-C4085	B C A 5	2 2 5995	000 A3	CABLE CORD WIRE ASSEMBLIES -	8 A 3 5 J	1026	1 B	J 1 B			107		
2 F JA111 4618	N00104-83-C4085	B C A 5	2 2 5995	000 A3	CABLE CORD WIRE ASSEMBLIES -	8 A 6 5 J	1026	1 B	J 1 F			52		
2 H JA111 6260	N00104-83-C4161	B C A 5	2 2 5935	000 A3	CONNECTORS ELECTRICAL	8 A 3 5 J	1026	1 B	J 1 H			29		
2 I JA111 7230	N00104-83-C4264	B C A 5	2 2 4820	000 A3	VALVES NONPOWERED	8 A 3 4 J	01B	1 B	J 1 I			121		
2 H JA111 5901	N00104-83-C4305	B C A 5	2 2 4820	000 A3	VALVES NONPOWERED	8 A 3 6 J	01B	1 B	J 1 H			100		
2 I JA111 7568	N00104-83-C4381	B C A 5	2 2 4820	000 A3	VALVES NONPOWERED	8 A 3 6 J	01B	1 B	J 1 I			70		
2 I JA111 7463	N00104-83-C4396	B C A 5	2 2 4820	000 A3	VALVES NONPOWERED	8 A 3 4 J	01B	1 B	J 1 I			26		
2 I JA111 7709	N00104-83-C4401	B C A 5	2 2 5975	000 A3	ELECTRICAL HARDWARE AND SUPP	8 A 3 4 J	01B	1 B	J 1 I			467		
2 H JA117 6199	N00104-83-C5160	B C A 5	2 2 4820	000 A3	VALVES NONPOWERED	8 A 3 4 J	01B	1 B	J 1 H			52		
2 I JA111 6460	N00104-83-C5712	B C A 5	2 2 5935	000 A3	CONNECTORS ELECTRICAL	8 A 3 4 J	01B	1 B	J 1 H			35		
2 I PA101 B273	N00140-83-CKK69	B C A 5	1 2 2040	000 A7	MARINE HARDWARE AND HULL ITE	8 4 3 4 J	01B	1 B	J 1 I			70		
2 H QA120 0504	N00406-83-C2154	B C A 5	2 2 2040	000 A3	MARINE HARDWARE AND HULL ITE	8 4 3 5 J	02	5 B	J 1 F			31		
LOCATION TOTAL		17		1,720										
SAYLER ASSOCIATES ARCHITECTURE		OFFUTT AFB		NEBRASKA		093906	3710	28						
3 I OSA03 0178	F25600-83-C0125	C C Z 5	2 2 R119	000 C2	A/E CONSTRUCTION /OTHER BUI	8 A 3 6 J	01B	2 B	J 1 I			27		

S M
 V O 1111 222222 22 22222 5 7 9 9 1 1 1 1 1 1 1 9 2 2 2
 C N 55555 AAAA AAAAAA BB CCCCC 3 A C B 999 C D 10A 10B 10C 11 DESCRIPTION OF CMDTY/SRVC 2 3 4 5 6 1717 8 9 A 0 1 3 24 \$\$\$\$\$\$(000)

SCHAFFER W J ASSOCIATES INC		WAKEFIELD		MASS		003395	2930	22														
1	L	04H01	6431	DAAH01-80-C0664	C C B 5	2 2	AD92	000	A2	RDTE/OTHER DEFENSE	8	1	6	5	J	11	5	A	U	1	L	166
1	B	04H01	6581	DAAH01-80-C0664	B C B 5	2 2	AD92	000	A2	RDTE/OTHER DEFENSE	8	1	7	5	J	11	5	B	U	1	B	425
1	K	04H01	6176	DAAH01-80-C0940	B C B 5	2 2	AD92	000	A2	RDTE/OTHER DEFENSE	8	A	7	5	J	11	5	B	U	1	J	111
1	K	04H01	0091	DAAH01-82-DA005	B C B 5	2 2	AC53	000	A2	RDTE/WEAPONS	8	A	4	5	J	11	5	A	Y	1	J	50
1	K	04H01	0092	DAAH01-82-DA005	B C B 5	2 2	AC53	000	A2	RDTE/WEAPONS	8	A	4	5	J	11	5	A	Y	1	J	55
1	K	04H01	0099	DAAH01-82-DA005	B C B 5	2 2	AC53	000	A2	RDTE/WEAPONS	8	A	4	5	J	11	5	B	Y	1	J	80
1	K	04H01	0101	DAAH01-82-DA005	B C B 5	2 2	AC53	000	A2	RDTE/WEAPONS	8	A	4	5	J	11	5	A	Y	1	J	50
1	K	04H01	0131	DAAH01-82-DA005	B C B 5	2 2	AC53	000	A2	RDTE/WEAPONS	8	A	4	5	J	11	5	A	Y	1	J	30
1	K	04H01	0167	DAAH01-82-DA005	B C B 5	2 2	AC53	000	A2	RDTE/WEAPONS	8	A	4	5	J	11	5	A	Y	1	J	50
1	K	04H01	0170	DAAH01-82-DA005	B C B 5	2 2	AC53	000	A2	RDTE/WEAPONS	8	A	4	5	J	11	5	A	Y	1	K	65
1	K	04H01	0223	DAAH01-82-DA005	B C B 5	2 2	AC53	000	A2	RDTE/WEAPONS	8	A	4	5	J	11	5	A	Y	1	K	65
1	C	04H01	6689	DAAH01-83-DA017	B C B 5	2 2	AC61	000	A2	RDTE/ELECTRONICS AND COMMUNI	8	A	4	5	J	11	5	B	Y	1	C	98
1	C	04H01	6715	DAAH01-83-DA017	B C B 5	2 2	AC61	000	A2	RDTE/ELECTRONICS AND COMMUNI	8	A	4	5	J	11	5	B	Y	1	C	75
1	D	04H01	6742	DAAH01-83-DA017	B C B 5	2 2	AC61	000	A2	RDTE/ELECTRONICS AND COMMUNI	8	A	4	5	J	11	5	B	Y	1	C	98
1	D	04H01	6750	DAAH01-83-DA017	B C B 5	2 2	AC61	000	A2	RDTE/ELECTRONICS AND COMMUNI	8	A	4	5	J	11	5	B	Y	1	C	50
1	D	04H01	6789	DAAH01-83-DA017	B C B 5	2 2	AC61	000	A2	RDTE/ELECTRONICS AND COMMUNI	8	A	4	5	J	11	5	B	Y	1	D	48
1	D	04H01	6790	DAAH01-83-DA017	B C B 5	2 2	AC61	000	A2	RDTE/ELECTRONICS AND COMMUNI	8	A	4	5	J	11	5	B	Y	1	D	157
1	D	04H01	6828	DAAH01-83-DA017	B C B 5	2 2	AC61	000	A2	RDTE/ELECTRONICS AND COMMUNI	8	A	4	5	J	11	5	B	Y	1	D	75
1	D	04H01	6850	DAAH01-83-DA017	B C B 5	2 2	AC61	000	A2	RDTE/ELECTRONICS AND COMMUNI	8	A	4	5	J	11	5	B	Y	1	D	72
1	G	04H01	8170	DAAH01-83-DA017	B C B 5	2 2	AC61	000	A2	RDTE/ELECTRONICS AND COMMUNI	8	A	4	5	J	11	5	B	Y	1	G	88
1	K	03G60	0046	DASG60-77-C0060	B C Z 5	2 2	AC23	CED	A2	RDTE/MISSILE AND SPACE SYSTE	8	A	7	5	J	11	5	B	U	1	J	74
1	B	03G60	0218	DASG60-83-C0027	B C Z 5	2 2	AC23	CED	A2	RDTE/MISSILE AND SPACE SYSTE	8	A	3	5	J	11	5	B	U	1	B	51
1	I	0ZD30	0856	DNA001-83-C0220	B C Z 5	2 2	AD94	000	S1	RDTE/OTHER DEFENSE	8	A	6	5	J	11	5	B	U	1	I	130
2	A	E612A	0452	NQ0014-80-C0515	B C Z 1	2 2	AD91	000	S1	RDTE/OTHER DEFENSE	8	A	6	5	J	11	5	B	U	1	L	85
2	F	E1230	5511	NQ0014-82-C2203	B C Z 1	2 2	AZ11	000	S1	RDTE/OTHER RESEARCH AND DEVE	8	A	7	5	J	11	5	B	U	1	E	115
2	G	E1230	5614	NQ0014-82-C2203	B C Z 1	2 2	AZ11	000	S1	RDTE/OTHER RESEARCH AND DEVE	8	A	7	5	J	11	5	B	U	1	E	58
2	I	E1230	6097	NQ0014-82-C2203	B C Z 1	2 2	AZ11	000	S1	RDTE/OTHER RESEARCH AND DEVE	8	A	6	5	J	11	5	B	U	1	I	41
2	D	E1230	5445	NQ0014-82-C2270	B C Z 1	2 2	AC62	000	A7	RDTE/ELECTRONICS AND COMMUNI	8	A	7	5	J	11	5	B	U	1	D	60
2	G	E1230	5667	NQ0014-82-C2270	B C Z 1	2 2	AC62	000	A7	RDTE/ELECTRONICS AND COMMUNI	8	A	7	5	J	11	5	B	U	1	F	39
2	I	E1230	6120	NQ0014-82-C2270	B C Z 1	2 2	AC62	000	A7	RDTE/ELECTRONICS AND COMMUNI	8	A	6	5	J	11	5	B	U	1	I	60
2	E	E612A	1508	NQ0014-83-C0329	B C Z 1	2 2	AD91	000	S1	RDTE/OTHER DEFENSE	8	A	3	5	J	11	5	B	U	1	E	90
2	I	E1230	6183	NQ0014-83-C2334	B C Z 1	2 2	R499	000	S1	OTHER MANAGEMENT SERVICES	8	A	3	5	J	1001	5	B	U	1	I	74
3	J	0HK04	0002	F29601-82-C0043	C C Z 5	2 2	AC54	000	A5	RDTE/WEAPONS	8	A	7	5	J	11	5	B	J	1	J	395
3	K	0HK04	0008	F29601-83-C0003	B C Z 5	2 2	AC52	000	A5	RDTE/WEAPONS	8	A	3	5	J	11	5	A	J	1	J	150
3	L	0HK04	0015	F29601-83-C0003	B C Z 5	2 2	AC52	000	A5	RDTE/WEAPONS	8	A	7	5	J	11	5	B	J	1	L	350
3	E	0HK04	0053	F29601-83-C0045	C C Z 5	2 2	AC52	000	A5	RDTE/WEAPONS	8	1	3	5	J	11	5	A	J	1	E	359
3	I	0HK04	0095	F29601-83-C0045	C C Z 5	2 2	AC53	000	A5	RDTE/WEAPONS	8	1	7	5	J	11	5	B	J	1	I	172
3	I	0HK04	0109	F29601-83-C0045	C C Z 5	2 2	AC52	000	A5	RDTE/WEAPONS	8	1	7	5	J	11	5	B	J	1	I	115
3	K	0HR06	0028	F33615-82-C2217	B C Z 5	2 2	AD91	000	A1C	RDTE/OTHER DEFENSE	8	A	7	5	J	11	5	B	U	1	K	29
LOCATION TOTAL					42		5,142															

SCHAFFER W J ASSOCIATES INC		ARLINGTON		VIRGINIA		003395	0140	17														
1	H	0ZD30	0630	DNA001-83-C0220	B C Z 5	2 2	AD94	000	S1	RDTE/OTHER DEFENSE	8	A	3	5	J	11	5	B	U	1	H	100
CONTRACTOR TOTAL					45		5,542															

SCHAFFROTH CONSTRUCTION CO		AIR FORCE ACADEMY		COLORADO		034235	0015	06														
3	I	0BA05	0228	F05611-83-C0118	D C E 5	2 2	Z161	000	C2	MAINT-REPAIR-ALTER/FAMILY HO	8	A	3	4	J	01B	1	B	J	1	I	175

S M	V O	C N	1111	222222	22	22222	5 7	9 9	C D	10A	10B	10C	11	DESCRIPTION OF CMDTY/SRVC	2	3	4	5	6	1717	8	9	A	0	1	3	24	\$\$\$\$\$(000)	
SCHARY GERHARD														GERMANY	046449	0000	GY												
3 L	ODE17	0048	F61521-82-D3008	B C Z 5	3 2	V212	000	S1						MOTOR PASSENGER SERVICE	8	9	4	5	L 06	1	B	J	I	J				411	
3 H	ODE17	0264	F61521-82-D3008	B C Z 5	3 2	V212	000	S1						MOTOR PASSENGER SERVICE	7	9	4	5	L 06	1	B	J	I	F				56	
			LOCATION	TOTAL		2								467															
SCHAUFFELE RICHARD GMBH & CO														GERMANY	088199	0000	GY												
1 L	OJA06	0101	DAJA06-83-C0339	B C Z 5	3 2	Z199	000	C2						MAINT-REPAIR-ALTER/MISCELLAN	7	9	3	5	L 06	1	B	J	I	K				84	
SCHEEBECKS INDUSTRY INC														COLORADO SPRINGS	COLORADO	069574	0510	06											
1 H	OAE07	6342	DAAE07-83-C1694	B C A 5	2 2	Z910	DNJ	A4B						ENGINE FUEL SYS COMPONENTS	N	5	A	3	4	J 01B	1	B	J	I	H			44	
SCHEER BRADEN ASSOCIATES														SANTA ANA	CALIFORNIA	094471	6300	05											
2 I	C2474	V032	N62474-83-C2420	D C Z 5	2 2	R119	000	C2						A/E CONSTRUCTION /OTHER BUI	8	A	3	6	J 01B	2	B	J	I	I				198	
SCHEFFLER TRAVEL SERVICE														GERMANY	766237	0000	GY												
1 D	OJA37	0908	DAJA37-83-C0304	B C Z 5	3 2	V999	000	S1						OTHER TRAVEL SERVICES	7	9	3	5	L 06	1	B	J	I	C				37	
SCHEIB WILHELM GMBH & CO														GERMANY	040611	0000	GY												
1 L	OJA06	0099	DAJA06-83-C0286	B C Z 5	3 2	Z119	000	C2						MAINT-REPAIR-ALTER/OTHER ADM	7	9	3	5	L 06	1	B	J	I	K				205	
1 L	OJA06	0130	DAJA06-83-C0449	B C Z 5	3 2	Z222	000	C2						MAINT-REPAIR-ALTER/HWYS-ROAD	7	9	3	5	L 06	1	B	J	I	L				102	
1 I	OJA06	0395	DAJA06-83-C6139	B C Z 5	2 2	Z222	000	C2						MAINT-REPAIR-ALTER/HWYS-ROAD	7	9	3	5	L 06	1	B	J	I	I				29	
			LOCATION	TOTAL		3								336															
SCHEID STRASSENBAU GMBH														GERMANY	766260	0000	GY												
1 H	OJA04	0571	DAJA04-83-C0618	B C Z 5	2 2	Z224	000	C2						MAINT-REPAIR-ALTER/PARKING	F	7	9	3	5	L 06	1	B	J	I	H			33	
SCHEIDL MFG CO INC														LINDENHURST	NEW YORK	766320	4630	33											
2 A	JA100	0833	NG0393-83-C4269	B C A 1	2 2	S895	000	A7						MISCELLANEOUS COMMUNICATION	8	A	3	6	J 01B	1	B	J	I	A				34	
SCHEINFELDT ALVIN														PHILADELPHIA	PA	046793	4005	39											
2 I	C2472	B586	N62472-83-C4547	E C C 1	2 2	S119	000	S1						OTHER UTILITIES	8	A	3	5	J 1005	7	B	J	I	H				190	
SCHELL INC														ST PETERSBURG	FLORIDA	054910	3380	10											
4 K	00120	0069	DLA120-83-C4040	B C A 5	2 2	S532	000	C9B						HOSPITAL & SURGICAL CLOTHING	6	A	3	5	J 07	5	B	J	I	K				50	
4 L	00120	0584	DLA120-83-C4222	B C A 5	2 2	S532	000	C9B						HOSPITAL & SURGICAL CLOTHING	6	A	3	5	J 07	5	B	J	I	L				102	
4 C	00120	1223	DLA120-83-C4502	B C A 5	2 2	S532	000	C9B						HOSPITAL & SURGICAL CLOTHING	6	A	3	5	J 07	5	B	J	I	C				75	
4 F	00120	1884	DLA120-83-C4788	B C A 5	2 2	S532	000	C9B						HOSPITAL & SURGICAL CLOTHING	6	A	3	5	J 07	5	B	J	I	E				81	
			LOCATION	TOTAL		4								316															
SCHEMM ELECTRIC CO INC														ABERDEEN PROV GRND	MARYLAND	043314	0020	21											
1 I	OAD05	0712	DAAD05-83-C0272	D C E 5	2 2	Z119	000	C2						MAINT-REPAIR-ALTER/OTHER ADM	8	A	3	4	J 01B	1	B	J	I	I				61	

AD-A146 129

PRIME CONTRACT AWARDS ALPHABETICALLY BY CONTRACTOR BY

8/10

STATE OR COUNTRY AN (U) WASHINGTON HEADQUARTERS

SERVICES (DOD) DC DIRECTORATE FOR INF. 1983

UNCLASSIFIED

DICR/ST18-83/PT-8

F/G 15/3

NL



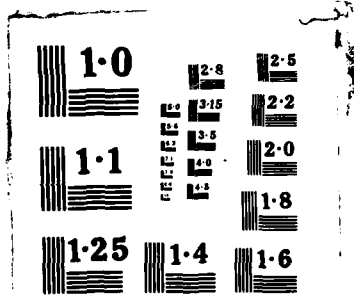

IPC613 AL

S M
V O
C N 55555

SCHERING C
4 E 00120
4 E 00120
4 E 00120
4 F 00120
4 H 00120
4 I 00120
4 I 00120

SCHERING C
4 C 00120
4 E 00120
4 E 00120
4 I 00120
4 B 00120
4 H 00120
4 H 00120
4 K 00120

SCHERR FRA
1 I OJA10

SCHERZ CON
3 H OSB07

SCHEU REIN
1 G OJA37

SCHUENER M
3 C OBA05

SCHUENER M
1 F OCA45

SCHUENER M
1 F OHA20
1 I OHA20

		5 7		9 9				1 1 1 1		1 1 9 2 2 2			
AAAAA BB CCCCC		3	A	C	8	999	C	D	10A	10B	10C	11	DESCRIPTION OF CMDTY/SRVC
ITALY		049189		0000		IT							
F61214-83-C0015	B C Z 5	2	2	Z111	000	C2	MAINT-REPAIR-ALTER/OFFICE BU	7	9	3	5	L	06 1 B J 1 1 64
GERMANY		090626		0000		GY							
1BH DAJA37-83-D0147	B C Z 5	3	2	S208	000	S1	LANDSCAPING - GROUNDSKEEPING	7	9	4	5	L	06 1 B J 2 C 96
MARYLAND		005570		1058		21							
JCTION CO DAMD17-83-C3267	B C E 1	2	2	Z119	000	C2	MAINT-REPAIR-ALTER/OTHER ADM	8	A	3	4	J	17A 1 B J 1 H 26
MARYLAND		005570		1090		21							
JCTION CO DAEA08-83-C0031	D C E 1	2	2	Z127	000	C2	ELECTRONIC & COMMUNICATION F	8	A	3	4	J	01B 1 B J 1 1 1,687
CONTRACTOR TOTAL		2		1,713									
ALASKA		092648		0655		02							
CONSTRUCTION CO F65503-83-C0017	D C E 1	2	2	Z199	000	C2	MAINT-REPAIR-ALTER/MISCELLAN	8	A	3	4	J	01B 1 B J 1 G 48
WEST NEW YORK		767250		4900		31							
OF AMERICA DLA100-83-C4074	E C A 7	2	2	8455	000	A9	BADGES AND INSIGNIA	6	A	3	4	J	01B 1 B J 1 K 28
DLA100-83-C4074	E C A 7	2	2	8455	000	A9	BADGES AND INSIGNIA	6	A	3	4	J	01B 1 B J 1 K 84
DLA100-83-C4094	E C A 7	2	2	8455	000	A9	BADGES AND INSIGNIA	6	A	3	4	J	01B 1 B J 1 K 115
DLA100-83-C4157	D C A 7	2	2	8455	000	A9	BADGES AND INSIGNIA	6	A	3	4	J	01B 1 B J 1 A 183
DLA100-83-C4177	E C A 7	2	2	8455	000	A9	BADGES AND INSIGNIA	6	A	3	4	J	01B 1 B J 1 A 77
DLA100-83-C4338	B C A 7	2	2	8455	000	A9	BADGES AND INSIGNIA	6	A	3	4	J	01B 1 B J 1 C 36
DLA100-83-C4437	D C B 7	2	2	8455	000	A9	BADGES AND INSIGNIA	6	A	3	4	J	01B 1 B J 1 F 69
DLA100-83-C4463	D C A 7	2	2	8455	000	A9	BADGES AND INSIGNIA	6	A	3	4	J	01B 1 B J 1 E 130
DLA100-83-C4469	D C A 7	2	2	8455	000	A9	BADGES AND INSIGNIA	6	A	3	4	J	01B 1 B J 1 F 112
DLA100-83-C4565	D C A 7	2	2	8455	000	A9	BADGES AND INSIGNIA	6	A	3	4	J	01B 1 B J 1 H 98
LOCATION TOTAL		10		932									
BRUNSWICK		094021		0250		20							
ES ASSOCS N62472-83-C1124	D C Z 1	2	2	R119	000	C2	A/E CONSTRUCTION /OTHER BUI	8	A	3	6	J	01B 2 B J 1 F 26
ALABAMA		767350		0940		01							
TRIES INC F42600-83-C0497	B C A 1	2	2	1420	CMU	A2	GUIDED MISSILE COMPONENTS	8	A	3	5	A	1015 1 B J 1 D 120
MICHIGAN		767350		5790		23							
TRIES INC N61339-81-C0106	B C A 1	2	2	6640	000	C9E	LABORATORY EQUIPMENT AND SUP	8	A	6	5	A	1001 5 B J 1 B 30
CONTRACTOR TOTAL		2		150									
GERMANY		065565		0000		GY							
H BAUMAN FRANK DAJA76-83-C1063	B C Z 5	3	2	Z161	000	C2	MAINT-REPAIR-ALTER/FAMILY HO	7	9	3	5	L	06 1 B J 1 1 314
DAJA76-83-C1078	B C Z 5	3	2	Z179	000	C2	MAINT-REPAIR-ALTER/OTHER WAR	7	9	3	5	L	06 1 B J 1 1 45

IPC613 A

S M
V O
C N 55555

SCHILLING

SCHILLING
3 H ODE16

SCHILLINGE
2 K JA116

SCHINDLER
1 I OJA23

SCHINDLER I
1 E ODA03

SCHINDLER I
1 H OZD04
1 I OZD04

SCHINDLER I
1 A OZD04

SCHIRMER EN
2 E C2742 K

SCHIRMER EN
1 C OCA31 O
1 I OCA31 O

SCHIRMER EN
1 B OCA27 O
1 E OCA27 O

SCHIRMER EN
3 C OTA03 O

										1					1	1	9	2	2							
2	22	2222	5	7	9	9	DESCRIPTION OF CMDTY/SRVC				1	1	1	1	1	1	9	2	2	\$\$\$\$\$(000)						
A	BB	CCCC	3	A	C	8	999	C	D	10A	10B	10C	11	1717	8	9	A	0	1	3	24					

NS CO																										
CINCINNATI										OHIO										767655	1680	36				
H-83-DM161	D	C	Z	1	2	2	8905	000	B2	MEAT POULTRY AND FISH	6	2	4	4	J	01B	1	B	J	1	H	31				
H-83-DM161	D	C	Z	1	2	2	8905	000	B2	MEAT POULTRY AND FISH	6	2	4	4	J	01B	1	B	J	1	H	28				
H-83-DM161	D	C	Z	1	2	2	8905	000	B2	MEAT POULTRY AND FISH	6	2	4	4	J	01B	1	B	J	1	H	30				
LOCATION TOTAL																				3	89					
NC																										
FORT MEADE										MARYLAND										032644	1080	21				
7-82-D0257	E	C	E	5	2	2	Z299	000	C2	MAINT-REPAIR-ALTER/OTHER NON	8	A	4	4	J	01B	1	B	J	1	L	39				
7-83-C0154	E	C	E	5	2	2	Z249	000	C2	MAINT-REPAIR-ALTER/OTHER UTI	8	A	3	4	J	01B	1	B	J	1	I	69				
LOCATION TOTAL																				2	108					
RCH																										
WARMINSTER										PA										094022	5373	39				
2-83-C4705	D	C	Z	1	1	2	R211	000	C2	ARCHITECT-ENGINEER SERVICES	8	A	3	6	J	01B	2	B	J	1	E	38				
4-83-CK422																										
ANDERSON										INDIANA										767860	0140	15				
B	C	A	1	2	2	4320	000	A3	POWER AND HAND PUMPS	8	A	3	5	J	1015	5	B	J	1	I	34					
8 SOHN																										
GERMANY																				001518	0000	GY				
6-83-C6125	B	C	Z	5	2	2	Z242	000	C2	MAINT-REPAIR-ALTER/HEATING &	7	9	3	5	L	06	1	B	J	1	I	234				
ON CO																										
COMMERCE										MISSOURI										093653	1860	26				
6-83-C0139	D	C	E	5	2	2	Z219	000	C2	MAINT-REPAIR-ALTER/OTHER CON	8	A	7	4	J	01B	1	B	J	1	I	135				
1-82-C0080																										
WASHINGTON										DC										768090	0010	09				
E	C	E	1	2	2	Z141	000	C2	MAINT-REPAIR-ALTER/HOSPITALS	8	A	8	4	J	01B	1	B	J	1	E	26					
1-82-C0080	E	C	E	1	2	2	Z141	000	C2	MAINT-REPAIR-ALTER/HOSPITALS	8	A	8	4	J	01B	1	B	J	1	F	32				
1-82-C0295	D	C	E	1	2	2	Z131	000	C2	MAINT-REPAIR-ALTER/SCHOOLS	8	A	8	4	J	01B	1	B	J	1	E	31				
7-82-C4119	E	C	E	1	2	2	Z182	000	C2	MAINT-REPAIR-ALTER/R&D GGGG	8	A	3	4	J	01B	1	B	J	1	H	778				
LOCATION TOTAL																				4	867					
1-82-C0141																										
ARLINGTON										VIRGINIA										768090	0140	47				
D	C	E	5	2	2	Z119	000	C2	MAINT-REPAIR-ALTER/OTHER ADM	8	A	8	4	J	01B	1	B	J	1	C	111					
1-82-C0141	D	C	E	5	2	2	Z119	000	C2	MAINT-REPAIR-ALTER/OTHER ADM	8	A	8	4	J	01B	1	B	J	1	E	32				
1-82-C0141	D	C	E	5	2	2	Z119	000	C2	MAINT-REPAIR-ALTER/OTHER ADM	8	A	8	4	J	01B	1	B	J	1	I	220				
LOCATION TOTAL																				3	363					
1-83-C0102																										
FORT BELVOIR										VIRGINIA										768090	1520	47				
D	C	E	5	2	2	Z249	000	C2	MAINT-REPAIR-ALTER/OTHER UTI	8	A	3	4	J	01B	1	B	J	1	C	178					
CONTRACTOR TOTAL																				8	1,408					
CO INC																										
BALTIMORE										MARYLAND										768120	0160	21				
H-83-W8251	C	C	A	1	2	2	8905	000	B2	MEAT POULTRY AND FISH	6	6	3	5	A	09	7	B	J	1	D	45				
H-83-W8344	C	C	A	1	2	2	8905	000	B2	MEAT POULTRY AND FISH	6	6	3	5	A	09	7	B	J	1	F	31				
LOCATION TOTAL																				2	76					

 22 22 22222 5 7 9 9 1 1 1 1 1 1 1 9 2 2 2
 AA BB CCCCC 3 A C B 999 C D 10A 10B 10C 11 DESCRIPTION OF CMDTY/SRVC 2 3 4 5 6 1717 8 9 A 0 1 3 24 \$\$\$\$\$\$(000)

LOGY CORP SUGAR LAND TEXAS 768220 7630 44
 06-79-C0446 B C A 5 2 2 6145 000 A6 WIRE AND CABLE ELECTRICAL 8 4 9 3 C 0000 0 J 1 B 228-
 06-83-C1026 B C A 5 2 2 5977 000 A3 ELECTRICAL CONTACT BRUSHES & 8 A 3 5 C 02 1 B J 1 C 49
 21-83-C0146 B C A 5 2 2 5995 000 A7 CABLE CORD WIRE ASSEMBLIES - 5 A 3 5 J 1001 5 B J 1 G 30
 LOCATION TOTAL 3 149-

NNAN P A FORT HOOD TEXAS 066201 2820 44
 63-83-C0006 C C Z 5 2 2 R119 000 C2 A/E CONSTRUCTION /OTHER BUI 8 A 3 6 J 01B 2 B J 1 K 55

PATRICK AFB FLORIDA 073699 2830 10
 150-83-C0223 D C E 5 2 2 Y159 000 C2 CONSTRUCTION/OTHER INDUSTRIA 8 A 3 4 J 01B 1 B J 1 I 210
 150-83-C0224 C C E 5 2 2 Z111 000 C2 MAINT-REPAIR-ALTER/OFFICE BU 8 A 3 4 J 01B 1 B J 1 I 176
 LOCATION TOTAL 2 386

MOFFETT FIELD CALIFORNIA 074938 4310 05
 174-81-C8841 D C E 1 2 2 Y129 000 C2 CONSTRUCTION/OTHER AIRFIELD 8 A 8 4 J 01B 1 B J 1 C 33

GERMANY 768260 0000 0Y
 102-83-C0103 B C Z 5 2 2 Z299 000 C2 MAINT-REPAIR-ALTER/OTHER NON 7 9 3 5 L 06 1 B J 3 J 74
 102-83-C0284 B C Z 5 2 2 Z299 000 C2 MAINT-REPAIR-ALTER/OTHER NON 7 9 3 5 L 06 1 B J 3 F 181
 LOCATION TOTAL 2 255

GERMANY 768285 0000 0Y
 137-81-D0195 B C Z 5 3 2 S299 000 S1 OTHER HOUSEKEEPING SERVICES 7 9 4 5 L 06 1 B J 1 J 35
 137-81-D0196 B C Z 5 3 2 S299 000 S1 OTHER HOUSEKEEPING SERVICES 7 9 4 5 L 06 1 B J 1 J 50
 LOCATION TOTAL 2 85

GERMANY 768310 0000 0Y
 137-83-C0127 B C Z 5 2 2 5510 000 B1 LUMBER AND RELATED BASIC WOO 7 9 3 5 L 06 1 B J 1 A 149
 137-83-C0371 B C Z 5 2 2 5510 000 B1 LUMBER AND RELATED BASIC WOO 7 9 3 5 L 06 1 B J 1 D 138
 137-83-C0595 B C Z 5 2 2 5510 000 B1 LUMBER AND RELATED BASIC WOO 7 9 3 5 L 06 1 B J 1 G 111
 137-83-C0959 B C Z 5 2 2 5510 000 B1 LUMBER AND RELATED BASIC WOO 7 9 3 5 L 06 1 B J 1 I 153
 LOCATION TOTAL 4 551

HONDURAS 094400 0000 H6
 171-83-C0153 B C Z 5 2 2 5680 000 B1 MISCELLANEOUS CONSTRUCTION M 7 6 3 5 L 06 1 B J 1 I 112

GERMANY 089626 0000 0Y
 190-82-D0078 B C Z 5 2 2 R124 000 C2 A/E CONSTRUCTION /UTILITIES 7 9 4 5 L 06 2 B J 1 B 30
 190-82-D0078 B C Z 5 2 2 R211 000 S1 ARCHITECT/ENGINEER - GENERAL 7 9 4 5 L 06 2 B J 1 B 33
 190-82-D0078 B C Z 5 2 2 R124 000 C2 A/E CONSTRUCTION /UTILITIES 7 9 4 5 L 06 2 B J 1 B 64
 LOCATION TOTAL 3 127

GERMANY 063199 0000 0Y
 197-83-C0232 B C Z 5 3 2 3750 000 C9E GARDENING IMPLEMENTS AND TOO 7 9 3 5 L 06 1 B J 1 D 83

APC613 ALPH...
 S M
 V O 1111
 C N 5555 AAAA

SCHMIDT ASSOCI
 5 A OCW88 0006

SCHMIDT HERMAN
 1 D OJA37 0124

SCHMIDT JAKOB
 1 E OJA76 0584
 1 I OJA76 0814

SCHMIDT JOSEF
 1 K OJA04 0094

SCHMIDT T E &
 3 I OHC08 0064
 3 I OHC08 0064
 3 I OHC08 0064

SCHMIDT TIAGO
 3 I OBA05 0254

SCHMIDT TIAGO
 1 I OKF06 0184

SCHMIDT TIAGO
 1 E OCA45 0124

SCHMIDTKE ALF
 1 C OJA37 0204

SCHMIEDE MACH
 3 H OFD10 0304

SCHMIEDE MACH
 4 G 00002 000
 4 G 00002 000
 4 G 00002 001

IPC613 ALPH..BET

IA	BB	CCCC	3	A	C	8	999	C	D	10A	10B	10C	11	DESCRIPTION OF CMDTY/SRVC	2	3	4	5	6	1717	8	9	A	0	1	3	24	\$\$\$\$\$(000)			
38-83-C0005	B	C	Z	5	2	2	R502	000	S1	OHIO	059129	1750	36	STUDIES/AIR QUALITY	8	A	3	5	B	1001	5	B	J	2	L		47				
37-82-C1136	B	C	Z	5	3	2	Y244	000	C2	GERMANY	090002	0000	GY	CONSTRUCTION/SEWERAGE & WAST	7	9	4	5	L	06	1	B	J	1	J		147				
76-83-C0580	B	C	Z	5	3	2	Z163	000	C2	GERMANY	768395	0000	GY	MAINT-REPAIR-ALTER/TROOP HOU	7	9	3	5	L	06	1	B	J	1	E		168				
76-83-C0684	B	C	Z	5	3	2	Z161	000	C2	GERMANY	768395	0000	GY	MAINT-REPAIR-ALTER/FAMILY HO	7	9	3	5	L	06	1	B	J	1	I		520				
LOCATION TOTAL														2		688															
04-83-C0061	B	C	Z	5	2	2	Z163	000	C2	GERMANY	768405	0000	GY	MAINT-REPAIR-ALTER/TROOP HOU	7	9	3	5	L	06	1	B	J	1	J		197				
89-83-C0004	B	C	E	5	2	2	Y171	000	C2	CALIFORNIA	768414	6920	05	CONSTRUCTION/AMMUNITION STOR	8	A	3	4	J	018	1	B	J	1	I		79				
89-83-C0006	B	C	E	5	2	2	Z249	000	C2	CALIFORNIA	768414	6920	05	MAINT-REPAIR-ALTER/OTHER UTI	8	A	3	4	J	018	1	B	J	1	I		60				
89-83-C0009	B	C	E	5	2	2	Z245	000	C2	CALIFORNIA	768414	6920	05	MAINT-REPAIR-ALTER/WATER SUP	8	A	3	4	J	018	1	B	J	1	I		87				
LOCATION TOTAL														3		226															
11-83-C0133	D	C	E	5	2	2	Z221	000	C2	COLORADO	018562	0015	06	CONSTRUCTION INC AIR FORCE ACADEMY	MAINT-REPAIR-ALTER/AIRPORT	S	8	A	3	3	B	0000	0	J	4	I		307			
06-83-D0007	B	C	B	5	2	2	5610	000	A8A	COLORADO SPRINGS	COLORADO	018562	0510	06	CONSTRUCTION INC	MINERAL CONSTRUCTION MATERIA	8	A	4	3	B	0000	0	J	4	I		79			
145-83-C0096	D	C	E	5	2	2	Y119	000	C2	PETERSON AFB	COLORADO	018562	2175	06	CONSTRUCTION INC	CONSTRUCTION/OTHER ADMIN & S	8	A	3	3	C	0000	0	J	4	E		6,078			
CONTRACTOR TOTAL														3		6,464															
37-82-D0230	B	C	Z	5	3	2	V212	000	S1	GERMANY	065690	0000	GY	MOTOR PASSENGER SERVICE	7	9	4	5	L	06	1	B	J	1	J		216				
550-83-C0146	B	C	B	5	2	2	3411	000	C9E	JAPAN	768421	0000	JA	BOEING MACHINES	8	A	3	5	L	1013	1	B	J	1	H		205				
002-83-C4107	C	C	A	5	2	2	3416	000	B9	TENNESSEE	768421	2970	43	LATHES	6	A	3	3	J	0000	0	J	1	C		82					
002-83-C4119	B	C	A	5	2	2	3411	000	B9	TENNESSEE	768421	2970	43	BOEING MACHINES	6	A	3	3	J	0000	0	J	1	C		63					
002-83-C8007	B	C	A	5	2	2	3416	000	B9	TENNESSEE	768421	2970	43	LATHES	6	A	3	3	J	0000	0	J	1	D		35					
LOCATION TOTAL														3		178															
CONTRACTOR TOTAL														4		383															

S M
V O 1111 2
C N 55555 AAAA A

SCHMITT AUFZUEGE
1 I OJA04 0630 D
1 G OJA76 0665 D

SCHMITT JOSEF &
1 D OJA04 0335 D

SCHMITT STEEL IN
4 L 00400 0847 D

SCHMITT WERNER
1 G OJA37 0177 D

SCHMUECK KURT GM
1 E OJA04 0356 D
1 D OJA04 0318 D
1 E OJA04 0369 D
1 E OJA04 0368 D
1 H OJA04 0532 D
1 I OJA04 0705 D
1 I OJA04 0677 D

SCHNEEBECKS INDU
1 E OAE07 3566 D
2 K JA112 0346 M
2 C PB310 0071 N
3 J OFD04 0022 F

SCHNEEGE BERKMUE
1 I OJA02 0397 D
1 H OJA02 0290 D

SCHNEIDER ELECTR
1 I OZD41 0177 D

SCHNEIDER GEORG
1 K OJA04 0143 D
1 I OJA04 0586 D

											1																
											1 1 1 1 1 1 1 9 2 2 2																
BB	CCCC	3	A	C	8	999	C	D	10A	10B	10C	11	DESCRIPTION OF CMDTY/SRVC	2	3	4	5	6	1717	8	9	A	0	1	3	24	\$\$\$\$\$(000)
											GERMANY 083986 0000 GY																
-83-C0622	B	C	Z	5	2	2	Z154	000	C2	MAINT-REPAIR-ALTER/SHIP CONS	7	9	3	5	L	06	1	B	J	1	I					27	
-83-C0760	B	C	Z	5	3	2	Z119	000	C2	MAINT-REPAIR-ALTER/OTHER ADM	7	9	3	5	L	06	1	B	J	1	G					51	
LOCATION	TOTAL						2		76																		
											GERMANY 044149 0000 GY																
-83-C0362	B	C	Z	5	2	2	Z199	000	C2	MAINT-REPAIR-ALTER/MISCELLAN	7	9	3	5	L	06	1	B	J	1	D					27	
											BAYONNE NEW JERSEY 768540 0300 G1																
-83-C0726	D	C	A	7	2	2	7310	000	C9E	FOOD COOKING BAKING SERVING	6	A	3	4	J	01B	1	B	J	1	L					45	
											GERMANY 072576 0000 GY																
-82-D0264	B	C	Z	5	3	2	V212	000	S1	MOTOR PASSENGER SERVICE	7	9	4	5	L	06	1	B	J	1	J					78	
											GERMANY 024817 0000 GY																
-82-C1417	B	C	Z	5	2	2	Z199	000	C2	MAINT-REPAIR-ALTER/MISCELLAN	7	9	8	5	L	06	3	B	J	1	E					58	
-83-C0308	B	C	Z	5	2	2	Z164	000	C2	MAINT-REPAIR-ALTER/DINING FA	7	9	3	5	L	06	1	B	J	1	C					160	
-83-C0365	B	C	Z	5	2	2	Z161	000	C2	MAINT-REPAIR-ALTER/FAMILY HO	7	9	3	5	L	06	1	B	J	1	E					166	
-83-C0370	B	C	Z	5	2	2	Z161	000	C2	MAINT-REPAIR-ALTER/FAMILY HO	7	9	3	5	L	06	1	B	J	1	E					87	
-83-C0608	B	C	Z	5	2	2	Y179	000	C2	CONSTRUCTION/OTHER WAREHOUSE	7	9	3	5	L	06	1	B	J	1	H					60	
-83-C1011	B	C	Z	5	2	2	Z199	000	C2	MAINT-REPAIR-ALTER/MISCELLAN	7	9	3	5	L	06	1	B	J	1	I					163	
-83-C1019	B	C	Z	5	2	2	Y152	000	C2	CONSTRUCTION/MAINTENANCE BUI	7	9	3	5	L	06	1	B	J	1	I					169	
LOCATION	TOTAL						7		863																		
											COLORADO SPRINGS COLORADO 768680 0510 06																
-83-C0876	D	C	A	5	2	2	2530	DNT	A4B	VEHICULAR BRAKE STEERING AXL	8	A	3	3	J	0000	0		J	1	E					143	
-82-C4083	B	C	A	1	2	2	1355	000	A3	TORPEDO INERT COMPONENTS	8	A	3	3	J	0000	0		J	1	J					87	
-83-C0242	D	C	A	1	2	2	1720	000	A3	AIRCRAFT LAUNCHING EQUIPMENT	8	A	3	4	J	01B	1	B	J	1	B					30	
-82-C3939	D	C	A	5	2	2	1650	AFK	A1C	AIRCRAFT HYDRAULIC VACUUM DE	8	A	3	5	J	01B	1	B	J	1	J					34	
LOCATION	TOTAL						4		294																		
											GERMANY 069882 0000 GY																
-83-C0481	B	C	Z	5	2	2	Z299	000	C2	MAINT-REPAIR-ALTER/OTHER NON	7	9	3	5	L	06	1	B	J	3	I					91	
-83-D0228	B	C	Z	5	2	2	S208	000	S1	LANDSCAPING - GROUNDSKEEPING	7	9	4	5	L	06	1	B	J	3	H					41	
LOCATION	TOTAL						2		132																		
											ST LOUIS MISSOURI 093514 7680 26																
-83-C0062	D	C	E	1	2	2	Z119	000	C2	MAINT-REPAIR-ALTER/OTHER ADM	8	A	3	4	J	01B	1	B	J	1	I					164	
											GERMANY 768784 0000 GY																
-83-C0082	B	C	Z	5	2	2	Z163	000	C2	MAINT-REPAIR-ALTER/TROOP HOU	7	9	3	5	L	06	1	B	J	1	K					158	
-83-C0825	B	C	Z	5	2	2	Z163	000	C2	MAINT-REPAIR-ALTER/TROOP HOU	7	9	3	5	L	06	1	B	J	1	I					103	
LOCATION	TOTAL						2		261																		

IPC613 ALPH..BET

S M
V O 1111 2
C N 55555 AAAA A

SCHNEIDER H D EL
1 I OCA27 0275 D

SCHNEIDER H J CO
5 H OCW45 0272 D

SCHNEIDER H J CO
5 L OCW69 0042 D

SCHNEIDER H J CO
5 I OCW59 0057 D
5 I OCW69 0224 D

SCHNEIDER HANS
1 G OJA10 0145 D

SCHNEIDER HERMAN
3 I ODE13 0032 F

SCHNEIDER INSTRU
5 J OCW31 0018 D
5 L OCW31 0018 D
5 L OCW31 0018 D
5 C OCW31 0053 D
5 D OCW31 0083 D

SCHNEIDER INSTRU
5 F OCW01 0167 G

SCHNEIDER L W
1 K OAA09 0099 D
1 A OAA09 0610 D
1 G OAA09 3380 D

SCHNEIDER METAL
4 B 00400 1383 D
4 D 00400 2522 D
4 B 00400 1704 D

22222 5 7 9 9 1 1 1 1 1 1 1 9 2 2 2
 CCCC 3 A C 8 999 C D 10A 10B 10C 11 DESCRIPTION OF CMDTY/SRVC 2 3 4 5 6 1717 8 9 A 0 1 3 24 \$\$\$\$(000)

MASON CITY				IOWA				015539 5350 16				
C1201	B C A 5	2 2 4110	000 C9E	REFRIGERATION EQUIP	6 A 6 4 J 01B	1 B	J 1 E	54				
C1214	B C A 5	2 2 4110	000 C9E	REFRIGERATION EQUIP	6 A 3 4 J 01B	1 B	J 1 B	37				
C1678	B C A 5	2 2 4110	000 C9E	REFRIGERATION EQUIP	6 A 3 4 J 01B	1 B	J 1 D	61				
C1678	B C A 5	2 2 4110	000 C9E	REFRIGERATION EQUIP	6 A 6 4 J 01B	1 B	J 1 E	61				
C2662	B C A 5	2 2 4110	000 C9E	REFRIGERATION EQUIP	6 A 3 4 J 01B	1 B	J 1 G	70				
C2810	B C A 5	2 2 4110	000 C9E	REFRIGERATION EQUIP	6 A 3 4 J 01B	1 B	J 1 H	49				
C2837	B C A 5	2 2 4110	000 C9E	REFRIGERATION EQUIP	6 A 3 4 J 01B	1 B	J 1 H	53				
C3074	B C A 5	2 2 4110	000 C9E	REFRIGERATION EQUIP	6 A 3 3 J 0000	0	J 1 I	39				
CATION TOTAL				11	544							
WRIGHT PATTERSON AFB				OHIO				084694 9610 36				
C0435	D C E 5	2 2 Z169	000 C2	MAINT-REPAIR-ALTER/OTHER RES	8 A 3 4 J 01B	1 B	J 1 J	60				
GERMANY				092649 0000 0Y								
C0014	B C Z 5	3 2 Z129	000 C2	MAINT-REPAIR-ALTER/OTHER AIR	7 9 3 5 L 06	1 B	J 1 H	72				
GERMANY				769954 0000 0Y								
C0104	B C Z 5	2 2 Z299	000 C2	MAINT-REPAIR-ALTER/OTHER NON	7 9 3 5 L 06	1 B	J 3 J	31				
C0229	B C Z 5	2 2 Z299	000 C2	MAINT-REPAIR-ALTER/OTHER NON	7 9 3 5 L 06	1 B	J 3 A	29				
C0255	B C Z 5	2 2 Z299	000 C2	MAINT-REPAIR-ALTER/OTHER NON	7 9 3 5 L 06	1 B	J 3 C	28				
C0386	B C Z 5	2 2 Z299	000 C2	MAINT-REPAIR-ALTER/OTHER NON	7 9 3 5 L 06	1 B	J 3 H	59				
C0507	B C Z 5	2 2 Z299	000 C2	MAINT-REPAIR-ALTER/OTHER NON	7 9 3 5 L 06	1 B	J 3 I	34				
CATION TOTAL				5	181							
GERMANY				025776 0000 0Y								
C0180	B C Z 5	2 2 Z161	000 C2	MAINT-REPAIR-ALTER/FAMILY HO	7 9 3 5 L 06	1 B	J 1 E	36				
C0280	B C Z 5	2 2 Z169	000 C2	MAINT-REPAIR-ALTER/OTHER RES	7 9 3 5 L 06	1 B	J 1 I	49				
CATION TOTAL				2	85							
SAN DIEGO				CALIFORNIA				042148 6060 05				
C9599	D C Z 1	2 2 R211	000 C2	ARCHITECT-ENGINEER SERVICES	8 A 8 6 J 01B	2 B	J 1 F	42				
C5095	F C Z 1	2 2 R219	000 C2	OTHER ARCHITECTS & ENGINEER	8 A 3 6 J 01B	2 B	J 1 F	32				
C5095	E C Z 1	2 2 R116	000 C2	A/E CONSTRUCTION /RESIDENTI	8 A 8 6 J 01B	2 B	J 1 I	29				
C5095	B C Z 1	2 2 R116	000 C2	A/E CONSTRUCTION /RESIDENTI	8 A 8 6 J 01B	2 B	J 1 I	49				
C5095	B C Z 1	2 2 R116	000 C2	A/E CONSTRUCTION /RESIDENTI	8 A 8 6 J 01B	2 B	J 1 I	49				
CATION TOTAL				5	201							
GERMANY				034382 0000 0Y								
C0005	B C Z 5	3 2 Z242	000 C2	MAINT-REPAIR-ALTER/HEATING &	7 9 3 5 L 06	1 B	J 1 J	185				
GERMANY				027308 0000 0Y								
C0363	B C Z 5	2 2 Z131	000 C2	MAINT-REPAIR-ALTER/SCHOOLS	7 9 3 5 L 06	1 B	J 1 I	92				

S M
 V O 1111 22222
 C N 55555 AAAA AAAAA

SCHOENMACKERS GMBH &
 1 I OJA37 1519 DAJA37

SCHOENWALD NORWOOD HO
 3 G OSD12 0066 F04604

SCHOENWALD NORWOOD HO
 2 F C2474 Y157 N62474

SCHOENWASSER R GMBH
 1 G OJA04 0458 DAJA04
 1 I OJA04 0650 DAJA04

SCHOLARLY PUBLICATION
 1 D OAD05 0282 DAAD05
 1 E OAK21 0163 DAAK21

SCHOLLE CORP
 4 K 00400 0561 DLA401
 4 E 00400 2765 DLA401

SCHOLTEN ROOFING INC
 3 I OTA28 0107 F0260
 3 I OTA28 0108 F0260

SCHOLTEN ROOFING INC
 1 D OCA05 0153 DACA01

SCHOLTEN ROOFING INC
 2 I C2474 H565 N62474

SCHONBERG RADIATION
 1 I OAK20 0615 DAAK2
 2 F QA110 0323 N0022
 2 B QA110 0165 N0022

22222	5 7	9 9									1						1 1 9 2 2 2							
CCCCC	3 A C B	999	C D	10A	10B	10C	11	DESCRIPTION OF COMDTY/SRVC	2	3	4	5	6	17	17	8	9	A	0	1	3	24	\$\$\$\$\$(00)	
C0809	B C Z	5	3	2	S205	000	S1	GERMANY GARBAGE COLLECTION	048467	0000	0Y	7	9	3	5	L	06	1	B	J	2	H	84	
OBA D0005	C C Z	1	2	2	R211	000	C2	CASTLE AFB CALIFORNIA ARCHITECT/ENGINEER - GENERAL	040955	1140	05	8	A	4	6	J	01B	2	B	J	1	G	31	
OBA C2182	D C Z	1	2	2	R117	000	C2	LEMOORE CALIFORNIA A/E CONSTRUCTION /WAREHOUSE	040955	3660	05	8	A	3	6	J	01B	2	B	J	1	D	28	
TRACTOR TOTAL				2				59																
C0442	B C Z	5	2	2	Z179	000	C2	GERMANY MAINT-REPAIR-ALTER/OTHER WAR	008839	0000	0Y	7	9	3	5	L	06	1	B	J	1	G	155	
C0914	B C Z	5	2	2	Y152	000	C2	CONSTRUCTION/MAINTENANCE BUI	7	9	3	5	L	06	1	B	J	1	I					88
CATION TOTAL				2				243																
C8041	A C B	5	1	2	7630	000	C9E	HOUSTON TEXAS NEWSPAPERS AND PERIODICALS	076475	3770	44	8	A	3	3	J	0000	0	J	1	D	68		
C0027	A C B	5	1	2	7630	000	C9E	NEWSPAPERS AND PERIODICALS	8	A	3	3	J	0000	0	J	1	D					33	
CATION TOTAL				2				101																
C0527	B C A	1	2	2	6810	000	C9E	COMPTON CALIFORNIA CHEMICALS	023236	1390	05	6	A	3	4	J	01B	1	B	J	1	K	100	
C0527	B C A	1	2	2	6810	000	C9E	CHEMICALS	6	A	6	4	J	01B	1	B	J	1	E					100
CATION TOTAL				2				200																
C0062	D C E	5	2	2	Z199	000	C2	DAVIS MONTHAN AFB ARIZONA MAINT-REPAIR-ALTER/MISCELLAN	036292	0250	03	8	A	3	4	J	01B	1	B	J	1	I	139	
C0072	D C E	5	2	2	Z129	000	C2	MAINT-REPAIR-ALTER/OTHER AIR	8	A	3	4	J	01B	1	B	J	1	I					57
CATION TOTAL				2				196																
C0242	D C E	1	2	2	Z199	000	C2	HERLONG CALIFORNIA MAINT-REPAIR-ALTER/MISCELLAN	036292	3000	05	8	A	8	4	J	17A	1	B	J	1	D	43	
C4091	D C E	1	2	2	Z161	000	C2	BREMERTON WASHINGTON MAINT-REPAIR-ALTER/FAMILY HG	036292	0300	48	8	A	3	4	J	01B	1	B	J	1	I	125	
TRACTOR TOTAL				4				364																
C0167	B C A	5	2	2	AC64	000	A7	MOUNTAIN VIEW CALIFORNIA RDTE/ELECTRONICS AND COMMUNI	769420	4530	05	8	A	3	5	J	11	5	B	J	1	I	414	
C2063	B C B	1	2	2	6635	000	A7	PHYSICAL PROPERTIES TESTING	8	A	3	3	J	0000	0	J	1	F					40	
C4056	2 B C A	1	1	2	6850	000	A1C	MISCELLANEOUS CHEMICAL SPECI	8	4	3	5	J	02	1	B	J	1	B					82-

S M
V O 1111 222222
C N 55555 AAAA AAAAAA

22222	5 7	9 9												1 1 1 1 1	1 1 9 2 2 2							
CCCC	3 A C 8	999 C D	10A	10B	10C	11	DESCRIPTION OF CMDTY/SRVC	2	3	4	5	6	1717	8	9	A	0	1	3	24	\$\$\$\$(000)	
INC	COLUMBUS		OHIO		056742 1880 36																	
-C0029	B C Z 5	2 2	R211	000	C2	ARCHITECT-ENGINEER SERVICES	8	A	3	6	J	01B	2	B	J	1	I					29
CO	BELOIT		WISCONSIN		034689 0470 50																	
-C0008	B C B 5	2 2	4320	000	C9A	POWER AND HAND PUMPS	6	A	3	5	J	1013	5	B	J	1	J					209
	PICKSTOWN		SDAK		020905 2270 42																	
-C0247	D C E 5	2 2	Y219	000	C2	CONSTRUCTION/OTHER CONSERVAT	8	A	7	4	J	01B	1	B	J	1	J					357
	PIERRE		SDAK		020905 2290 42																	
-C0258	D C E 5	2 2	Z219	000	C2	MAINT-REPAIR-ALTER/OTHER CON	8	A	3	4	J	01B	1	B	J	1	G					62
CONTRACTOR TOTAL			2		419																	
	SYRACUSE		NEW YORK		090087 8390 33																	
-C0011	B C Z 5	2 2	R211	000	S1	ARCHITECT/ENGINEER - GENERAL	8	A	3	6	J	01B	2	B	J	1	D					33
-C0011	B C Z 5	2 2	R211	000	S1	ARCHITECT/ENGINEER - GENERAL	8	A	6	6	J	01B	2	B	J	1	H					26
LOCATION TOTAL			2		59																	
			GERMANY		080375 0000 0Y																	
-C0669	B C Z 5	2 2	Z299	000	C2	MAINT-REPAIR-ALTER/OTHER NON	7	9	7	5	L	06	1	B	J	3	B					27
-C0342	B C Z 5	2 2	Z299	000	C2	MAINT-REPAIR-ALTER/OTHER NON	7	9	3	5	L	06	1	B	J	3	H					53
-C0479	B C Z 5	2 2	Z299	000	C2	MAINT-REPAIR-ALTER/OTHER NON	7	9	3	5	L	06	1	B	J	3	I					62
-C0679	B C Z 5	2 2	Z299	000	C2	MAINT-REPAIR-ALTER/OTHER NON	7	9	7	5	L	06	1	B	J	3	I					51
LOCATION TOTAL			4		193																	
			GERMANY		769640 0000 0Y																	
-C5009	B C A 5	2 2	4470	000	A3	NUCLEAR REACTORS	8	E	3	5	L	02	1	B	J	1	L					35
	DURYEA		PA		769640 1290 39																	
-C0425	B C A 1	2 2	6220	000	A4A	ELECTRIC VEHICULAR LIGHTS AN	5	A	6	5	C	02	1	B	J	1	A					118
CONTRACTOR TOTAL			2		153																	
	MIAMI		FLORIDA		769660 2320 10																	
-C0026	B C Z 5	2 2	J020	000	S1	MAINT-REPAIR OF EQ/MARINE EQ	8	4	3	5	J	01B	7	B	J	1	D					40
			GERMANY		046201 0000 0Y																	
-C0023	B C Z 5	3 2	Z161	000	C2	MAINT-REPAIR-ALTER/FAMILY HO	7	9	3	5	L	06	1	B	J	1	I					1,323
	AURORA		COLORADO		769680 0120 06																	
-C0018	D C E 5	2 2	Z123	000	C2	MAINT-REPAIR-ALTER/RADAR & N	8	4	3	4	J	01B	1	B	J	1	I					30

SCHRAMM INC
1 L OCA05 0361 DACAO5

SCHRAMM INC
1 L OAA09 0277 DAAA09
2 E C2472 8032 N62472
3 L OHM07 0013 F08635
3 I OHM07 0013 F08635
3 B OHM07 0024 F08635
3 I OHM07 0024 F08635
3 F OFE03 1098 F42600
3 I OFE03 1382 F42600
4 B 00700 1408 DLA700

SCHRAMM INC
1 L OAA09 0277 DAAA09
2 E C2472 8032 N62472
3 L OHM07 0013 F08635
3 I OHM07 0013 F08635
3 B OHM07 0024 F08635
3 I OHM07 0024 F08635
3 F OFE03 1098 F42600
3 I OFE03 1382 F42600
4 B 00700 1408 DLA700

SCHRAMM INC
1 L OAA09 0277 DAAA09
2 E C2472 8032 N62472
3 L OHM07 0013 F08635
3 I OHM07 0013 F08635
3 B OHM07 0024 F08635
3 I OHM07 0024 F08635
3 F OFE03 1098 F42600
3 I OFE03 1382 F42600
4 B 00700 1408 DLA700

SCHRAMM INC
1 L OAA09 0277 DAAA09
2 E C2472 8032 N62472
3 L OHM07 0013 F08635
3 I OHM07 0013 F08635
3 B OHM07 0024 F08635
3 I OHM07 0024 F08635
3 F OFE03 1098 F42600
3 I OFE03 1382 F42600
4 B 00700 1408 DLA700

SCHRAMM INC
1 L OAA09 0277 DAAA09
2 E C2472 8032 N62472
3 L OHM07 0013 F08635
3 I OHM07 0013 F08635
3 B OHM07 0024 F08635
3 I OHM07 0024 F08635
3 F OFE03 1098 F42600
3 I OFE03 1382 F42600
4 B 00700 1408 DLA700

SCHRAMM INC
1 L OAA09 0277 DAAA09
2 E C2472 8032 N62472
3 L OHM07 0013 F08635
3 I OHM07 0013 F08635
3 B OHM07 0024 F08635
3 I OHM07 0024 F08635
3 F OFE03 1098 F42600
3 I OFE03 1382 F42600
4 B 00700 1408 DLA700

SCHRAMM INC
1 L OAA09 0277 DAAA09
2 E C2472 8032 N62472
3 L OHM07 0013 F08635
3 I OHM07 0013 F08635
3 B OHM07 0024 F08635
3 I OHM07 0024 F08635
3 F OFE03 1098 F42600
3 I OFE03 1382 F42600
4 B 00700 1408 DLA700

SCHRAMM INC
1 L OAA09 0277 DAAA09
2 E C2472 8032 N62472
3 L OHM07 0013 F08635
3 I OHM07 0013 F08635
3 B OHM07 0024 F08635
3 I OHM07 0024 F08635
3 F OFE03 1098 F42600
3 I OFE03 1382 F42600
4 B 00700 1408 DLA700

SCHRAMM INC
1 L OAA09 0277 DAAA09
2 E C2472 8032 N62472
3 L OHM07 0013 F08635
3 I OHM07 0013 F08635
3 B OHM07 0024 F08635
3 I OHM07 0024 F08635
3 F OFE03 1098 F42600
3 I OFE03 1382 F42600
4 B 00700 1408 DLA700

SCHRAMM INC
1 L OAA09 0277 DAAA09
2 E C2472 8032 N62472
3 L OHM07 0013 F08635
3 I OHM07 0013 F08635
3 B OHM07 0024 F08635
3 I OHM07 0024 F08635
3 F OFE03 1098 F42600
3 I OFE03 1382 F42600
4 B 00700 1408 DLA700

SCHRAMM INC
1 L OAA09 0277 DAAA09
2 E C2472 8032 N62472
3 L OHM07 0013 F08635
3 I OHM07 0013 F08635
3 B OHM07 0024 F08635
3 I OHM07 0024 F08635
3 F OFE03 1098 F42600
3 I OFE03 1382 F42600
4 B 00700 1408 DLA700

SCHRAMM INC
1 L OAA09 0277 DAAA09
2 E C2472 8032 N62472
3 L OHM07 0013 F08635
3 I OHM07 0013 F08635
3 B OHM07 0024 F08635
3 I OHM07 0024 F08635
3 F OFE03 1098 F42600
3 I OFE03 1382 F42600
4 B 00700 1408 DLA700

SCHRAMM INC
1 L OAA09 0277 DAAA09
2 E C2472 8032 N62472
3 L OHM07 0013 F08635
3 I OHM07 0013 F08635
3 B OHM07 0024 F08635
3 I OHM07 0024 F08635
3 F OFE03 1098 F42600
3 I OFE03 1382 F42600
4 B 00700 1408 DLA700

SCHRAMM INC
1 L OAA09 0277 DAAA09
2 E C2472 8032 N62472
3 L OHM07 0013 F08635
3 I OHM07 0013 F08635
3 B OHM07 0024 F08635
3 I OHM07 0024 F08635
3 F OFE03 1098 F42600
3 I OFE03 1382 F42600
4 B 00700 1408 DLA700

SCHRAMM INC
1 L OAA09 0277 DAAA09
2 E C2472 8032 N62472
3 L OHM07 0013 F08635
3 I OHM07 0013 F08635
3 B OHM07 0024 F08635
3 I OHM07 0024 F08635
3 F OFE03 1098 F42600
3 I OFE03 1382 F42600
4 B 00700 1408 DLA700

SCHRAMM INC
1 L OAA09 0277 DAAA09
2 E C2472 8032 N62472
3 L OHM07 0013 F08635
3 I OHM07 0013 F08635
3 B OHM07 0024 F08635
3 I OHM07 0024 F08635
3 F OFE03 1098 F42600
3 I OFE03 1382 F42600
4 B 00700 1408 DLA700

SCHRAMM INC
1 L OAA09 0277 DAAA09
2 E C2472 8032 N62472
3 L OHM07 0013 F08635
3 I OHM07 0013 F08635
3 B OHM07 0024 F08635
3 I OHM07 0024 F08635
3 F OFE03 1098 F42600
3 I OFE03 1382 F42600
4 B 00700 1408 DLA700

SCHRAMM INC
1 L OAA09 0277 DAAA09
2 E C2472 8032 N62472
3 L OHM07 0013 F08635
3 I OHM07 0013 F08635
3 B OHM07 0024 F08635
3 I OHM07 0024 F08635
3 F OFE03 1098 F42600
3 I OFE03 1382 F42600
4 B 00700 1408 DLA700

SCHRAMM INC
1 L OAA09 0277 DAAA09
2 E C2472 8032 N62472
3 L OHM07 0013 F08635
3 I OHM07 0013 F08635
3 B OHM07 0024 F08635
3 I OHM07 0024 F08635
3 F OFE03 1098 F42600
3 I OFE03 1382 F42600
4 B 00700 1408 DLA700

SCHRAMM INC
1 L OAA09 0277 DAAA09
2 E C2472 8032 N62472
3 L OHM07 0013 F08635
3 I OHM07 0013 F08635
3 B OHM07 0024 F08635
3 I OHM07 0024 F08635
3 F OFE03 1098 F42600
3 I OFE03 1382 F42600
4 B 00700 1408 DLA700

SCHRAMM INC
1 L OAA09 0277 DAAA09
2 E C2472 8032 N62472
3 L OHM07 0013 F08635
3 I OHM07 0013 F08635
3 B OHM07 0024 F08635
3 I OHM07 0024 F08635
3 F OFE03 1098 F42600
3 I OFE03 1382 F42600
4 B 00700 1408 DLA700

222222 22 22222 5 7 9 9 1 1 1 1 1 1 1 1 9 2 2 2
 AAAAAA BB CCCCC 3 A C 8 999 C D 10A 10B 10C 11 DESCRIPTION OF CMDTY/SRVC 2 3 4 5 6 1717 8 9 A 0 1 3 24 \$\$\$\$\$\$(000)

S M
 V C
 C N 55555

CO INC	GREEN BAY	WISCONSIN	769800	2210	50							
DLA13H-83-CR428	B C Z 5	2 2 8910 000 B2	DAIRY FOODS AND EGGS	6 2 3 5 C 09	1 B	J 1 F	27					
DLA13H-83-CR433	B C Z 5	2 2 8910 000 B2	DAIRY FOODS AND EGGS	6 2 3 5 C 09	1 B	J 1 F	52					
DLA13H-83-CR434	B C Z 5	2 2 8910 000 B2	DAIRY FOODS AND EGGS	6 2 3 5 C 09	1 B	J 1 F	37					
DLA13H-83-CR435	B C Z 5	2 2 8910 000 B2	DAIRY FOODS AND EGGS	6 2 3 5 C 09	1 B	J 1 F	27					
DLA13H-83-CR444	B C Z 5	2 2 8910 000 B2	DAIRY FOODS AND EGGS	6 2 3 5 C 09	1 B	J 1 G	37					
DLA13H-83-CR445	B C Z 5	2 2 8910 000 B2	DAIRY FOODS AND EGGS	6 2 3 5 C 09	1 B	J 1 G	52					
DLA13H-83-CR448	B C Z 5	2 2 8910 000 B2	DAIRY FOODS AND EGGS	6 2 3 5 C 09	1 B	J 1 G	52					
DLA13H-83-CR450	B C Z 5	2 2 8910 000 B2	DAIRY FOODS AND EGGS	6 2 3 5 C 09	1 B	J 1 G	54					
DLA13H-83-CR451	B C Z 5	2 2 8910 000 B2	DAIRY FOODS AND EGGS	6 2 3 5 C 09	1 B	J 1 G	44					
DLA13H-83-CR452	B C Z 5	2 2 8910 000 B2	DAIRY FOODS AND EGGS	6 2 3 5 C 09	1 B	J 1 G	53					
DLA13H-83-CR453	B C Z 5	2 2 8910 000 B2	DAIRY FOODS AND EGGS	6 2 3 5 C 09	1 B	J 1 G	52					
DLA13H-83-CR458	B C Z 5	2 2 8910 000 B2	DAIRY FOODS AND EGGS	6 2 3 5 C 09	1 B	J 1 G	37					
DLA13H-83-CR459	B C Z 5	2 2 8910 000 B2	DAIRY FOODS AND EGGS	6 2 3 5 C 09	1 B	J 1 G	56					
DLA13H-83-CR473	B C Z 5	2 2 8910 000 B2	DAIRY FOODS AND EGGS	6 2 3 5 C 09	1 B	J 1 G	56					
DLA13H-83-CR474	B C Z 5	2 2 8910 000 B2	DAIRY FOODS AND EGGS	6 2 3 5 C 09	1 B	J 1 G	32					
DLA13H-83-CR475	B C Z 5	2 2 8910 000 B2	DAIRY FOODS AND EGGS	6 2 3 5 C 09	1 B	J 1 G	53					
DLA13H-83-CR476	B C Z 5	2 2 8910 000 B2	DAIRY FOODS AND EGGS	6 2 3 5 C 09	1 B	J 1 G	55					
DLA13H-83-CR483	B C Z 5	2 2 8910 000 B2	DAIRY FOODS AND EGGS	6 2 3 5 C 09	1 B	J 1 H	27					
DLA13H-83-CR484	B C Z 5	2 2 8910 000 B2	DAIRY FOODS AND EGGS	6 2 3 5 C 09	1 B	J 1 H	53					
DLA13H-83-CR489	B C Z 5	2 2 8910 000 B2	DAIRY FOODS AND EGGS	6 2 3 5 C 09	1 B	J 1 H	37					
DLA13H-83-CR492	B C Z 5	2 2 8910 000 B2	DAIRY FOODS AND EGGS	6 2 3 5 C 09	1 B	J 1 H	28					
DLA13H-83-CR493	B C Z 5	2 2 8910 000 B2	DAIRY FOODS AND EGGS	6 2 3 5 C 09	1 B	J 1 H	35					
DLA13H-83-CR494	B C Z 5	2 2 8910 000 B2	DAIRY FOODS AND EGGS	6 2 3 5 C 09	1 B	J 1 H	27					
DLA13H-83-CR495	B C Z 5	2 2 8910 000 B2	DAIRY FOODS AND EGGS	6 2 3 5 C 09	1 B	J 1 H	34					
DLA13H-83-CR503	B C Z 5	2 2 8910 000 B2	DAIRY FOODS AND EGGS	6 2 3 5 C 09	1 B	J 1 H	55					
DLA13H-83-CR505	B C Z 5	2 2 8910 000 B2	DAIRY FOODS AND EGGS	6 2 3 5 C 09	1 B	J 1 H	42					
DLA13H-83-CR507	B C Z 5	2 2 8910 000 B2	DAIRY FOODS AND EGGS	6 2 3 5 C 09	1 B	J 1 H	55					
DLA13H-83-CR510	B C Z 5	2 2 8910 000 B2	DAIRY FOODS AND EGGS	6 2 3 5 C 09	1 B	J 1 H	25					
DLA13H-83-CR520	B C Z 5	2 2 8910 000 B2	DAIRY FOODS AND EGGS	6 2 3 5 C 09	1 B	J 1 H	37					
DLA13H-83-CR524	B C Z 5	2 2 8910 000 B2	DAIRY FOODS AND EGGS	6 2 3 5 C 09	1 B	J 1 H	52					
DLA13H-83-CR526	B C Z 5	2 2 8910 000 B2	DAIRY FOODS AND EGGS	6 2 3 5 C 09	1 B	J 1 H	36					
DLA13H-83-CR531	B C Z 5	2 2 8910 000 B2	DAIRY FOODS AND EGGS	6 2 3 5 C 09	1 B	J 1 H	52					
DLA13H-83-CR534	B C Z 5	2 2 8910 000 B2	DAIRY FOODS AND EGGS	6 2 3 5 C 09	1 B	J 1 H	52					
DLA13H-83-CR536	B C Z 5	2 2 8910 000 B2	DAIRY FOODS AND EGGS	6 2 3 5 C 09	1 B	J 1 H	52					
DLA13H-83-CR543	B C Z 5	2 2 8910 000 B2	DAIRY FOODS AND EGGS	6 2 3 5 C 09	1 B	J 1 I	37					
DLA13H-83-CR544	B C Z 5	2 2 8910 000 B2	DAIRY FOODS AND EGGS	6 2 3 5 C 09	1 B	J 1 I	27					
DLA13H-83-CR545	B C Z 5	2 2 8910 000 B2	DAIRY FOODS AND EGGS	6 2 3 5 C 09	1 B	J 1 I	52					
DLA13H-83-CR549	B C Z 5	2 2 8910 000 B2	DAIRY FOODS AND EGGS	6 2 3 5 C 09	1 B	J 1 I	25					
DLA13H-83-CR551	B C Z 5	2 2 8910 000 B2	DAIRY FOODS AND EGGS	6 2 3 5 C 09	1 B	J 1 I	55					
DLA13H-83-CR554	B C Z 5	2 2 8910 000 B2	DAIRY FOODS AND EGGS	6 2 3 5 C 09	1 B	J 1 I	28					
DLA13H-83-CR555	B C Z 5	2 2 8910 000 B2	DAIRY FOODS AND EGGS	6 2 3 5 C 09	1 B	J 1 I	55					
DLA13H-83-CR556	B C Z 5	2 2 8910 000 B2	DAIRY FOODS AND EGGS	6 2 3 5 C 09	1 B	J 1 I	28					
DLA13H-83-CR560	B C Z 5	2 2 8910 000 B2	DAIRY FOODS AND EGGS	6 2 3 5 C 09	1 B	J 1 I	56					
DLA13H-83-CR562	B C Z 5	2 2 8910 000 B2	DAIRY FOODS AND EGGS	6 2 3 5 C 09	1 B	J 1 I	37					
DLA13H-83-CR564	B C Z 5	2 2 8910 000 B2	DAIRY FOODS AND EGGS	6 2 3 5 C 09	1 B	J 1 I	30					
DLA13H-83-CR585	B C Z 5	2 2 8910 000 B2	DAIRY FOODS AND EGGS	6 2 3 5 C 09	1 B	J 1 I	53					
LOCATION TOTAL		155	6,777									
CONTRACTOR TOTAL		156	6,816									

SCHREIER
 1 H OJA37

SCHREYER I
 4 G 00100
 4 C 00100
 4 G 00100
 4 C 00100
 4 D 00100
 4 F 00100

SCHREYER I
 4 C 00100
 4 C 00100
 4 C 00100

SCHROEDER
 3 G OFH03

SCHROEDER
 4 E 00700

SCHROEDER
 1 E OJA02

SCHROEDER
 2 I SC100

SCHROETER
 1 H OJA06

SCHUEPFERL
 1 E OJA04
 1 K OJA04
 1 L OJA04
 1 C OJA04
 1 D OJA04
 1 D OJA04
 1 H OJA04

 222222 22 22222 5 7 9 9 1 1 1 1 1 1 1 9 2 2 2
 AAAAAA BB CCCCC 3 A C 8 999 C D 10A 10B 10C 11 DESCRIPTION OF CMDTY/SRVC 2 3 4 5 6 1717 8 9 A 0 1 3 24 \$\$\$\$\$\$(000)

 S M
 V O
 C N 55555 A

DAJA37-82-C1097 B C Z 5 3 2 S208 000 S1 GERMANY 070210 0000 GY LANDSCAPING - GROUNDSKEEPING 7 9 6 5 L 06 1 B J 1 H 27

SCHUEPFERLI
 1 I OJA04 0
 1 I OJA04 0
 1 L OJA10 0
 1 H OJA10 0

IDERY CO ELIZABETH NEW JERSEY 769831 1240 31
 DLA100-83-C4008 D C A 1 1 2 8455 000 A9 BADGES AND INSIGNIA 6 A 3 4 J 01B 1 B J 1 J 250
 DLA100-83-C4090 E C A 7 1 2 8455 000 A9 BADGES AND INSIGNIA 6 A 3 4 J 01B 1 B J 1 L 56
 DLA100-83-C4199 D C A 7 1 2 8455 000 A9 BADGES AND INSIGNIA 6 A 3 4 J 01B 1 B J 1 A 26
 DLA100-83-C4200 1 E C A 7 1 2 8455 000 A9 BADGES AND INSIGNIA 6 A 3 4 J 01B 1 B J 1 A 63
 DLA100-83-C4306 D C A 7 1 2 8455 000 A9 BADGES AND INSIGNIA 6 A 3 4 J 01B 1 B J 1 C 32
 DLA100-83-C4365 D C A 7 1 2 8455 000 A9 BADGES AND INSIGNIA 6 A 3 4 J 01B 1 B J 1 D 59
 DLA100-83-C4459 D C A 7 1 2 8455 000 A9 BADGES AND INSIGNIA 6 A 3 4 J 01B 1 B J 1 E 220
 LOCATION TOTAL 7 706

SCHUESSLER
 1 G OJA37 0

IDERY CO FAIRVIEW NEW JERSEY 769831 1340 31
 DLA100-83-C4052 E C A 5 1 2 8455 000 A9 BADGES AND INSIGNIA 6 A 3 4 J 01B 1 B J 1 K 118
 DLA100-83-C4103 E C A 5 1 2 8455 000 A9 BADGES AND INSIGNIA 6 A 3 4 J 01B 1 B J 1 L 29
 DLA100-83-C4119 D C A 5 1 2 8455 000 A9 BADGES AND INSIGNIA 6 A 3 4 J 01B 1 B J 1 L 29
 LOCATION TOTAL 3 176
 CONTRACTOR TOTAL 10 882

SCHULTD AUT
 1 C OJA37 0
 1 C OJA37 0
 1 G OJA37 1
 1 H OJA37 1
 1 I OJA37 1

CIATES ARCHITECTS SACRAMENTO CALIFORNIA 091416 5940 05
 F04699-83-C0633 D C Z 5 2 2 R211 000 C2 ARCHITECT/ENGINEER - GENERAL 8 A 4 4 J 01B 5 B J 1 G 60

SCHULP BECK
 1 H OCA63 0

CORP MCKEES ROCKS PA 769897 3045 39
 DLA700-83-C1935 B C A 5 2 2 4330 000 C9E CENTRIFUGALS SEPARATORS AND 6 A 3 5 C 1013 1 B K 1 E 99

SCHULTE GIL
 4 J 00600 0
 4 E 00600 2

NWERK GERMANY 090627 0000 GY
 DAJA02-83-C0289 B C Z 5 2 2 Z299 000 C2 MAINT-REPAIR-ALTER/OTHER NON 7 9 3 5 L 06 1 B J 3 D 26

SCHULTES LE
 1 D OAA09 1

& DIE CORP VAN NUYS CALIFORNIA 047222 7390 05
 N00311-83-C1004 D C A 1 2 2 3419 000 C9E MISCELLANEOUS MACHINE TOOLS 8 A 3 5 J 02 1 B J 1 C 277

SCHULTHEIS
 3 I OSD02 1

& CO GK GERMANY 092461 0000 GY
 DAJA06-83-C6075 B C Z 5 2 2 Z154 000 C2 MAINT-REPAIR-ALTER/SHIP CONS 7 9 3 5 L 06 1 B J 1 H 48

SCHULTHEIS
 2 H C2474 1

FRITZ GERMANY 770115 0000 GY
 DAJA04-82-C0913 B C Z 5 2 2 Z161 000 C2 MAINT-REPAIR-ALTER/FAMILY HO 7 9 6 5 L 06 3 B J 1 E 28
 DAJA04-83-C0065 B C Z 5 2 2 Z163 000 C2 MAINT-REPAIR-ALTER/TROOP HO 7 9 3 5 L 06 1 B J 1 J 46
 DAJA04-83-C0149 B C Z 5 2 2 Z299 000 C2 MAINT-REPAIR-ALTER/OTHER NON 7 9 3 5 L 06 1 B J 1 K 181
 DAJA04-83-C0242 B C Z 5 2 2 Z161 000 C2 MAINT-REPAIR-ALTER/FAMILY HO 7 9 3 5 L 06 1 B J 1 C 148
 DAJA04-83-C0366 B C Z 5 2 2 Z161 000 C2 MAINT-REPAIR-ALTER/FAMILY HO 7 9 3 5 L 06 1 B J 1 D 29
 DAJA04-83-C0372 B C Z 5 2 2 Z161 000 C2 MAINT-REPAIR-ALTER/FAMILY HO 7 9 3 5 L 06 1 B J 1 D 111
 DAJA04-83-C0373 B C Z 5 2 2 Z161 000 C2 MAINT-REPAIR-ALTER/FAMILY HO 7 9 3 5 L 06 1 B J 1 D 49
 DAJA04-83-C0592 B C Z 5 2 2 Z159 000 C2 MAINT-REPAIR-ALTER/OTHER IND 7 9 3 5 L 06 1 B J 1 H 27

SCHULTZ &
 2 A C2474 1
 2 A C2474 1
 2 A C2474 1

SCHULTZ CO
 4 A 00600
 4 A 00600

22222 22 22222 5 7 9 9 1 1 1 1 1 1 1 9 2 2 2
 AAAAA BB CCCCC 3 A C 8 999 C D 10A 10B 10C 11 DESCRIPTION OF CMDTY/SRVC 2 3 4 5 6 1717 8 9 A 0 1 3 24 \$\$\$\$\$\$(000)

ITZ GERMANY 770115 0000 GY
 AJA04-83-C0597 B C Z 5 2 2 Z161 000 C2 MAINT-REPAIR-ALTER/FAMILY HO 7 9 3 5 L 06 1 B J 1 1 25
 AJA04-83-C0765 B C Z 5 2 2 Z199 000 C2 MAINT-REPAIR-ALTER/MISCELLAN 7 9 3 5 L 06 1 B J 1 1 234
 AJA10-83-C0084 B C Z 5 2 2 Z163 000 C2 MAINT-REPAIR-ALTER/TROOP HOU 7 9 3 5 L 06 1 B J 1 L 155
 AJA10-83-C0244 B C Z 5 2 2 Z169 000 C2 MAINT-REPAIR-ALTER/OTHER RES 7 9 3 5 L 06 1 B J 1 H 87
 LOCATION TOTAL 12 1,122

G GMBH GERMANY 071069 0000 GY
 AJA37-82-D0257 B C Z 5 3 2 V212 000 S1 MOTOR PASSENGER SERVICE 7 9 4 5 L 06 1 B J 1 J 106

IETUNG GERMANY 038666 0000 GY
 AJA37-82-C1125 B C Z 5 3 2 V212 000 S1 MOTOR PASSENGER SERVICE 7 9 7 5 L 06 1 B J 1 J 66
 AJA37-82-C1166 B C Z 5 3 2 V212 000 S1 MOTOR PASSENGER SERVICE 7 9 4 5 L 06 1 B J 1 J 40
 AJA37-83-C0587 B C Z 5 3 2 W023 000 S1 LEASE-RENTAL OF EQ/VEHICLES- 7 9 3 5 L 06 1 B J 1 F 85
 AJA37-83-C0725 B C Z 5 2 2 V212 000 S1 MOTOR PASSENGER SERVICE 7 9 3 5 L 06 1 B J 1 H 27
 AJA37-83-C0738 B C Z 5 2 2 V212 000 S1 MOTOR PASSENGER SERVICE 7 9 3 5 L 06 1 B J 1 H 30
 LOCATION TOTAL 5 248

BRENNAN P A FORT HOOD TEXAS 092146 2820 44
 ACA63-83-C0006 C C Z 5 2 2 R119 000 C2 A/E CONSTRUCTION /OTHER BUI 8 A 6 6 J 01B 2 B J 1 F 102

EL RENG OKLAHOMA 023565 1520 37
 LA600-82-D4427 E C B 5 3 2 9130 000 A8A LIQUID PROPELLANTS & FUEL PE 6 A 3 3 J 0000 0 K 1 J 80
 LA600-83-D4370 E C B 5 3 2 9130 000 A8A LIQUID PROPELLANTS & FUEL PE 6 A 3 3 J 0000 0 K 1 D 53
 LOCATION TOTAL 2 133

NC DETROIT MICHIGAN 770298 1440 23
 AAA09-83-C0312 E C A 1 2 2 1005 EHC A5 GUNS THROUGH 30 MM 5 A 3 4 J 01B 1 B J 1 C 182

BEALE AFB CALIFORNIA 091481 0460 05
 04666-83-C0020 D C E 1 2 2 Z161 000 C2 MAINT-REPAIR-ALTER/FAMILY HO 8 A 3 4 J 01B 1 B J 1 1 95

POINT SUR CALIFORNIA 091481 5465 05
 162474-82-C0895 E C E 1 2 2 Z161 000 C2 MAINT-REPAIR-ALTER/FAMILY HO 8 A 3 4 J 01B 1 B J 1 D 47

CONTRACTOR TOTAL 2 142

POINT MUGU CALIFORNIA 077629 5450 05
 162474-81-C6360 D C E 1 2 2 Z163 000 C2 MAINT-REPAIR-ALTER/TROOP HOU 8 A 8 5 J 01B 1 B J 1 L 45
 162474-81-C6360 D C E 1 2 2 Z163 000 C2 MAINT-REPAIR-ALTER/TROOP HOU 8 A 8 4 J 01B 1 B J 1 L 70
 162474-81-C6360 D C E 1 2 2 Z163 000 C2 MAINT-REPAIR-ALTER/TROOP HOU 8 A 8 4 J 01B 1 B J 1 L 65
 LOCATION TOTAL 3 180

SOMERSET COLORADO 089053 2555 06
 LA600-82-D1792 D C B 5 2 2 9110 000 A8B FUELS SOLID 6 A 3 3 J 0000 0 K 1 G 159
 LA600-82-D1797 D C B 5 2 2 9110 000 A8B FUELS SOLID 6 A 3 5 J 1026 1 B K 1 H 436

SCHULTZ COAL
4 A 00600 17

SCHULZ LEDEF
1 L OCA90 02
1 L OCA90 02
1 C OCA90 02
1 F OCA90 02
1 G OCA90 10

SCHULZ PRODU
3 D OFE04 09

SCHUMANN I
2 H QA120 04

SCHUPFERLING
1 H OJA10 01

SCHURWAY OFF
2 I E1230 60

SCHUSTER ELE
4 K 00900 02
4 L 00900 04
4 L 00900 05
4 C 00900 13
4 C 00900 80
4 F 00900 20
4 F 00900 21
4 G 00900 23
4 I 00900 25

SCHUSTER KLE
3 E 00C02 01
3 H 00C02 02

SCHUSTER KLE
2 C C2477 01

2222 22 22222 5 7 9 9 1 1 1 1 1 1 1 9 2 2 2
 AAAA BB CCCC 3 A C 8 999 C D 10A 10B 10C 11 DESCRIPTION OF CMDTY/SRVC 2 3 4 5 6 1717 8 9 A 0 1 3 24 \$\$\$\$\$\$(000)

IS	SOMERSET		COLORADO		089053	2555	06						
A600-82-D1797	B C B 5	2 2 9110	000	A8B	FUELS SOLID	6	A 6 5	J 01B	1	B	K 1 J	43B	
LOCATION	TOTAL	3											
GERMANY 072237 0000 GY													
ICA90-82-D0032	B C Z 5	2 2 R119	000	C2	A/E CONSTRUCTION	/OTHER BUI	7 9 4 5	L 06	2	B	J 1 L	32	
ICA90-82-D0032	B C Z 5	2 2 R119	000	C2	A/E CONSTRUCTION	/OTHER BUI	7 9 4 5	L 06	2	B	J 1 L	40	
ICA90-82-D0032	B C Z 5	2 2 R119	000	C2	A/E CONSTRUCTION	/OTHER BUI	7 9 4 5	L 06	2	B	J 1 L	28	
ICA90-82-D0032	B C Z 5	2 2 R119	000	C2	A/E CONSTRUCTION	/OTHER BUI	7 9 4 5	L 06	2	B	J 1 C	29	
ICA90-82-D0032	B C Z 5	2 2 R119	000	C2	A/E CONSTRUCTION	/OTHER BUI	7 9 4 5	L 06	2	B	J 1 F	29	
ICA90-82-D0032	B C Z 5	2 2 R119	000	C2	A/E CONSTRUCTION	/OTHER BUI	7 9 4 5	L 06	2	B	J 1 G	32	
LOCATION	TOTAL	6	189										
INC	SAN GABRIEL		CALIFORNIA		053324	6100	05						
I2600-83-C4710	B C A 5	2 2 5306	AFH	A1C	BOLTS	8	A 3 6	J 01B	1	B	J 1 D	33	
BEDFORD OHIO 060814 0570 36													
30406-83-C2386	B C A 5	2 2 9650	000	C9E	NONFERROUS BASE METAL REFINE	8	A 3 5	J 02	1	B	J 1 F	34	
GERMANY 075422 0000 GY													
AJA10-83-C0242	B C Z 5	2 2 2162	000	C2	MAINT-REPAIR-ALTER/RECREATIO	7 9 3 5	L 06	1	B	J 1 H	44		
MACHINES CO	ALEXANDRIA		VIRGINIA		770715	0050	47						
00014-82-C2356	B C C 5	2 2 J074	000	C9E	MAINT-REPAIR OF EQ/OFFICE MA	8	A 6 5	J 17B	1	B	J 1 I	42	
C CO INC	MILWAUKEE		WISCONSIN		770747	3430	50						
LA900-83-C0376	B C B 8	2 2 5945	000	A7	RELAYS AND SOLENOIDS	6	A 3 5	J 01A	1	B	J 1 K	45	
LA900-83-C0495	B C B 8	2 2 5945	000	A7	RELAYS AND SOLENOIDS	6	A 3 5	J 01A	1	B	J 1 K	64	
LA900-83-C0530	B C B 8	2 2 5945	000	A7	RELAYS AND SOLENOIDS	6	A 3 5	J 01A	1	B	J 1 L	39	
LA900-83-C1267	B C B 1	2 2 5945	000	A7	RELAYS AND SOLENOIDS	6	A 3 5	J 1001	5	B	J 1 C	74	
LA900-83-C1268	B C B 1	2 2 5945	000	A7	RELAYS AND SOLENOIDS	6	A 3 5	J 1001	5	B	J 1 C	51	
LA900-83-C1968	B C B 1	2 2 5945	000	A7	RELAYS AND SOLENOIDS	6	A 3 5	J 1001	5	B	J 1 E	50	
LA900-83-C2123	B C B 1	2 2 5945	000	A7	RELAYS AND SOLENOIDS	6	A 3 5	J 1013	1	B	J 1 F	36	
LA900-83-C2203	B C B 1	2 2 5945	000	A7	RELAYS AND SOLENOIDS	6	A 3 5	J 1001	5	B	J 1 F	74	
SA900-83-C2809	B C B 5	2 2 5925	000	A7	CIRCUIT BREAKERS	6	A 3 5	J 1013	1	B	J 1 I	37	
LOCATION	TOTAL	9	470										
ANDREWS AFB MARYLAND 770750 0080 21													
49642-82-C0251	A C E 5	2 2 Z139	000	C2	MAINT-REPAIR-ALTER/EDUCATION	8	A 3 4	J 01B	1	B	J 1 E	26	
49642-82-C0251	A C E 5	2 2 Z139	000	C2	MAINT-REPAIR-ALTER/EDUCATION	8	A 6 4	J 01B	1	B	J 1 H	56	
LOCATION	TOTAL	2	82										
INDIAN HEAD MARYLAND 770750 1510 21													
62477-81-C7070	D C E 5	2 2 Z192	000	C2	MAINT-REPAIR-ALTER/TESTING	B 8	A 3 4	J 01B	1	B	J 1 J	69	

AAAA	BB	CCCC	3	A	C	B	999	C	D	10A	10B	10C	11	DESCRIPTION OF COMDTY/SRVCS	2	3	4	5	6	17	17	8	9	A	0	1	3	24	\$\$\$\$(000)	
2222	22	22222	5	7			9	9							1	1	1	1	1				1	1	9	2	2	2		
PATUXENT RIVER NAVAL MARYLAND 770750 2140 21																														
2477-83-C6057	B	C	E	5	2	2	Z299	000	C2	MAINT-REPAIR-ALTER/OTHER NON	8	A	3	4	J	01B	1	B	J	1	1								60	
CONTRACTOR TOTAL															4		211													
RICHMOND CALIFORNIA 035942 5760 05																														
A600-81-D4842	E	C	B	5	2	2	9140	000	A8A	FUEL OILS	6	A	3	3	J	0000	0												166	
A600-82-D4977	E	C	B	5	3	2	9140	000	A8A	FUEL OILS	6	A	3	3	J	0000	0												338	
A600-82-D4977	E	C	B	5	3	2	9130	000	A8A	LIQUID PROPELLANTS & FUEL	6	A	9	3	J	0000	0												52	
A600-82-D4977	E	C	B	5	3	2	9140	000	A8A	FUEL OILS	6	A	6	3	J	0000	0												45	
LOCATION TOTAL															4		497													
GERMANY 028056 0000 0Y																														
JA10-82-C0052	B	C	Z	5	2	2	Z169	000	C2	MAINT-REPAIR-ALTER/OTHER RES	7	9	6	5	L	06	1	B	J	1	E								129	
JA10-83-C0263	B	C	Z	5	2	2	Z169	000	C2	MAINT-REPAIR-ALTER/OTHER RES	7	9	3	5	L	06	1	B	J	1	H								129	
JA10-83-C0383	B	C	Z	5	2	2	Z199	000	C2	MAINT-REPAIR-ALTER/MISCELLAN	7	9	3	5	L	06	1	B	J	1	I								30	
LOCATION TOTAL															3		288													
NORTH MIAMI FLORIDA 084447 2540 10																														
2467-83-C2770	D	C	E	1	2	2	Z199	000	C2	MAINT-REPAIR-ALTER/MISCELLAN	8	A	3	4	J	01B	1	B	J	1	I								182	
2472-83-C1606	B	C	A	1	2	2	5670	000	C9A	ARCHITECTURAL AND RELATED ME	8	4	3	4	J	01B	1	B	J	1	B								50	
LOCATION TOTAL															2		232													
WARREN MICHIGAN 771010 5790 23																														
7A700-83-C0809	B	C	A	5	2	2	3020	000	C9E	GEARS PULLEYS SPRCKETS AND	6	A	3	3	J	0000	0												37	
GERMANY 771122 0000 0Y																														
JA37-82-D0169	B	C	Z	5	3	2	S299	000	S1	OTHER HOUSEKEEPING SERVICES	7	9	4	5	L	06	1	B	J	1	J								41	
GERMANY 019742 0000 0Y																														
11521-83-C2171	B	C	Z	5	3	2	Z161	000	C2	MAINT-REPAIR-ALTER/FAMILY HO	7	9	3	5	L	06	1	B	J	1	G								43	
11521-83-C2229	B	C	Z	5	3	2	Z199	000	C2	MAINT-REPAIR-ALTER/MISCELLAN	7	9	3	5	L	06	1	B	J	1	H								57	
LOCATION TOTAL															2		103													
GERMANY 044152 0000 0Y																														
JA76-83-C0566	B	C	Z	5	3	2	Z199	000	C2	MAINT-REPAIR-ALTER/MISCELLAN	7	9	3	5	L	06	1	B	J	1	E								51	
JA76-83-C0567	B	C	Z	5	3	2	Z199	000	C2	MAINT-REPAIR-ALTER/MISCELLAN	7	9	3	5	L	06	1	B	J	1	E								53	
LOCATION TOTAL															2		104													
HUNTSVILLE ALABAMA 082108 1960 01																														
AKF04-83-C0016	B	C	B	1	2	2	3825	000	C9E	ROAD CLEARING AND CLEANING	8	A	3	3	J	0000	0												64	
PALO ALTO CALIFORNIA 771145 5090 05																														
00163-83-C0210	D	C	B	1	2	2	5999	000	C9E	MSC ELECTRICAL AND ELECTRONI	8	A	3	3	B	0000	0												40	

S M
V O 1111
C N 5555 AAAA

SCHWEBER ELECT
1 F OAK21 0198

SCHWEIGERT INC
3 I 00C02 0267

SCHWEIZER ASSO
2 F C2467 F335

SCHWIEN & SON
2 A LA102 0174
3 A OFF30 0363
3 B OFF30 0457
3 H OFF30 0953

SCHWIEN ENGINE
2 B LA110 0230
3 L OFF50 0255

SCHWIMMER JOHN
4 A 00100 0336

SCHWITZER CO
1 D OAE07 3025
1 E OAE07 3554
1 G OAE07 3554
1 G OAE07 3554
1 E OAE07 3565
1 G OAE07 4113
1 I OAE07 6609
1 I OAE07 6662

SCHWITZER WALL
1 C OAE07 2661
1 E OAE07 3269
1 H OAE07 6107

SCI DENT INC
4 G 00120 2323

											1										
											1 1 1 1 1 1 1 9 2 2 2										
12 22 22222	5 7	9 9									2 3 4 5 6 1717 8 9 A 0 1 3 24	\$\$\$11-000									
1A BB CCCC 3 A C 8 999 C D 10A 10B 10C 11	DESCRIPTION OF COMDTY/SRVC																				
CO											GAITHERSBURG MARYLAND 771145 1180 21										
11-83-C0040	B C B 5	2 2 7050	000 A7	ADP COMPONENTS							8 A 3 5 B 11	5 B	J 1 E	90							
CONTRACTOR TOTAL											2 130										
CO											ANDREWS AFB MARYLAND 771180 0080 21										
12-75-90190	B C E 5	2 2 Y162	000 C2	CONSTRUCTION/RECREATIONAL BU							8 A 7 4 J 01B	1 B	J 1 H	35							
CO											ORLANDO FLORIDA 771265 2690 10										
17-82-C0738	D C Z 5	2 2 R211	000 C2	ARCHITECT/ENGINEER - GENERAL							8 A 3 6 J 01B	2 B	J 1 E	372							
CO											ASPEN COLORADO 024689 0100 06										
13-83-C0093	B C A 1	2 2 8625	000 A7	ELECTRICAL ELECTRONIC MEASUR							8 A 3 5 J 11	6 B	J 1 A	125							
18-83-C0424	B C A 5	2 2 4810	000 A1C	VALVES POWERED							8 A 3 5 J 1015 5 B		J 1 A	29							
18-83-C0499	B C A 5	2 2 4810	000 C9E	VALVES POWERED							8 A 3 5 J 1015 5 B		J 1 B	37							
18-83-C1148	B C A 5	2 2 4810	000 A1C	VALVES POWERED							8 A 3 5 J 1015 5 B		J 1 H	30							
LOCATION TOTAL											4 221										
CO											POMONA CALIFORNIA 771330 5500 05										
14-83-C2802	B C A 1	2 2 6625	000 A7	ELECTRICAL ELECTRONIC MEASUR							8 A 3 5 J 1002 6 B		J 1 B	30							
18-83-C0046	B C A 5	2 2 6685	000 C9E	PRESSURE TEMP HUMIDITY INSTR							8 A 3 5 J 1015 5 B		J 1 L	129							
LOCATION TOTAL											2 159										
CO											RALEIGH NCAR 771333 4280 34										
10-83-C4132	B C A 5	2 2 7210	000 A9	HOUSEHOLD FURNISHINGS							6 A 3 4 J 01B	1 B	J 1 L	988							
CO											INDIANAPOLIS INDIANA 090088 2430 15										
17-83-C0618	B C A 5	2 2 2950	DNJ A4B	TURBOSUPERCHARGERS							5 A 3 5 A 1013 5 B		J 1 D	92							
17-83-C0808	B C A 5	2 2 4140	000 A4B	FANS AIR CIRCULATORS & BLOWE							5 A 3 5 J 1015 5 B		J 1 E	85							
17-83-C0808 1	B C A 5	2 2 4140	000 A4B	FANS AIR CIRCULATORS & BLOWE							5 A 3 5 A 1015 5 B		J 1 E	85							
17-83-C0808 2	B C A 5	2 2 4140	000 A4B	FANS AIR CIRCULATORS & BLOWE							5 A 3 5 J 1015 5 B		J 1 E	85							
17-83-C0823	B C A 5	2 2 2950	DNE A4B	TURBOSUPERCHARGERS							5 A 3 5 A 1013 5 B		J 2 E	550							
17-83-C0823	B C A 5	2 2 2950	DNE A4B	TURBOSUPERCHARGERS							5 A 6 5 A 1013 5 B		J 1 F	250							
17-83-C1666	B C A 5	2 2 2950	DJB A4A	TURBOSUPERCHARGERS							5 4 3 5 A 1013 5 B		J 1 I	242							
17-83-C1805	B C A 5	2 2 2990	DNE A4B	MISC ENGINE ACCESSORIES - NO							5 A 3 5 B 1013 5 B		J 1 I	45							
LOCATION TOTAL											6 1,264										
JRRAY CORP											INDIANAPOLIS INDIANA 069575 2430 15										
17-83-CA237	B C A 5	2 2 2950	000 A4A	TURBOSUPERCHARGERS							5 A 3 5 A 1001 5 B		J 2 C	67							
17-83-C0569	B C A 5	2 2 2950	DJB A4A	TURBOSUPERCHARGERS							5 A 3 5 A 1001 5 B		J 1 D	50							
17-83-C0569	B C A 5	2 2 2950	DJB A4A	TURBOSUPERCHARGERS							5 A 6 5 A 1001 5 B		J 1 H	50							
LOCATION TOTAL											3 167										
CO											BARRINGTON ILLINOIS 038884 0530 14										
10-83-C4969	B C A 5	2 2 6520	000 C9B	DENTAL INSTRUMENTS EQUIP AND							6 A 3 3 B 0000 0		J 1 G	26							

1 22 22222 5 7 9 9 1 1 1 1 1 1 1 9 2 2 2
 1 BB CCCCC 3 A C 8 999 C D 10A 10B 10C 11 DESCRIPTION OF CMDTY/SRVC 2 3 4 5 6 1717 8 9 A 0 1 3 24 \$\$\$\$\$\$(000)

S M
 V O 1111
 C N 55555 AAAA

CHICAGO ILLINOIS 771360 1710 14
 1-83-C1168 B C A 1 2 2 3432 000 B9 ELECTRIC RESISTANCE WELDING 8 A 3 5 A 1026 1 A J 1 A 1,975
 1-83-C0453 B C A 1 2 2 3438 000 B9 MISCELLANEOUS WELDING EQUIPM 8 A 3 J D 542
 1-82-C2322 D C A 1 2 2 3432 000 B9 ELECTRIC RESISTANCE WELDING 8 A 3 5 C 1013 1 B J 1 K 77
 1-83-C0085 B C A 1 2 2 3438 000 C9E MISCELLANEOUS WELDING EQUIPM 8 4 3 5 A 1015 5 B J 1 I 26
 1-83-C0147 B C A 1 2 2 3432 000 C9E ELECTRIC RESISTANCE WELDING 8 A 3 5 A 1013 1 B J 1 G 140
 LOCATION TOTAL 5 2,760

SCIENCE & MANA
 SCIENCE & TECHN
 1 L OAH01 6322
 1 K OSG60 0111
 1 K OSG60 0026
 1 H OSG60 0392

TINKER AFB OKLAHOMA 771360 4820 37
 1-83-C0168 B C C 5 2 2 J049 000 S1 MAINT-REPAIR OF EQ/MAINTENAN 8 A 3 5 A 1001 5 B J 1 I 33
 CONTRACTOR TOTAL 6 2,793

SCIENCE & TECHN
 1 L OAH03 0033
 1 B OAH03 0091

LANGHORNE PA 036971 2575 39
 1-83-C0187 B C B 5 2 2 R219 000 A5 OTHER ARCHITECT & ENGINEERIN 5 A 3 4 J 01B 2 B J 1 H 60

SCIENCE & TECHN
 1 A OAD07 0004

DENVER COLORADO 062791 0680 06
 1-83-C0406 B C Z 5 2 2 AD94 000 S1 RDTE/OTHER DEFENSE 8 A 3 5 J 11 5 B U 1 I 50

SCIENCE & TECHN
 1 E OZD03 0890

ALBUQUERQUE NEW MEXICO 062791 0030 32
 1-82-C0229 B C Z 5 2 2 AD92 000 S1 RDTE/OTHER DEFENSE 8 A 7 5 J 11 5 B U 1 L 110
 1-83-C0184 B C Z 5 2 2 AD92 000 S1 RDTE/OTHER DEFENSE 8 A 3 5 J 11 5 B U 1 E 83
 1-83-C0200 B C Z 5 2 2 AD92 000 S1 RDTE/OTHER DEFENSE 8 A 3 5 J 11 5 B U 1 D 108
 1-83-C0202 B C Z 5 2 2 AD92 000 S1 RDTE/OTHER DEFENSE 8 A 3 5 J 11 5 B U 1 D 57
 1-83-C0248 B C Z 5 2 2 AD94 000 S1 RDTE/OTHER DEFENSE 8 A 3 5 J 11 5 B U 1 I 105
 1-83-C0257 B C Z 5 2 2 AD92 000 S1 RDTE/OTHER DEFENSE 8 A 3 5 J 11 5 B U 1 H 26
 LOCATION TOTAL 6 489

SCIENCE & TECHN
 1 K OAD07 0022
 1 G OAD07 0268
 1 G OAD07 0275
 1 L OAK11 2013
 1 L OAK11 2020
 2 I E1230 5630
 2 I E1230 6030

MCLEAN VIRGINIA 062791 2630 47
 1-82-C0349 B C Z 5 2 2 AD94 000 S1 RDTE/OTHER DEFENSE 8 A 6 5 J 11 5 B U 1 E 84
 1-83-C0020 B C Z 5 2 2 AD92 000 S1 RDTE/OTHER DEFENSE 8 A 3 5 J 11 5 B U 1 L 95
 1-83-C0158 B C Z 5 2 2 AD92 000 S1 RDTE/OTHER DEFENSE 8 A 3 5 J 11 5 B U 1 E 94
 LOCATION TOTAL 3 273

SCIENCE APPLICAT
 1 G OCA01 0294
 1 I OCA01 0390

SEATTLE WASHINGTON 062791 2940 48
 1-82-C0229 B C Z 1 2 2 AD92 000 S1 RDTE/OTHER DEFENSE 8 A 6 5 J 11 5 B U 1 C 344
 1-82-C0229 B C Z 1 2 2 AD92 000 S1 RDTE/OTHER DEFENSE 8 A 6 5 J 11 5 B U 1 I 161
 1-83-C0342 B C Z 1 2 2 AD94 000 S1 RDTE/OTHER DEFENSE 8 A 3 5 J 11 5 B U 1 I 93
 LOCATION TOTAL 3 598
 CONTRACTOR TOTAL 13 1,410

SCIENCE APPLICAT
 1 K OAH01 6275
 1 B OAH01 6583
 1 G OAH01 8132
 1 I OAH01 8448
 1 G OAH01 1776
 1 H OAH01 2107
 1 L OAH03 0036
 1 C OAH01 6695
 1 K OAH01 6019
 1 K OAH01 6020

SEVERNA PARK MARYLAND 046187 2520 21
 1-82-C6098 B C C 1 2 2 AC63 000 A7 RDTE/ELECTRONICS AND COMMUNI 8 A 6 5 J 11 5 A U 1 K 150
 1-82-C6098 1 B C C 1 1 2 AC63 000 A7 RDTE/ELECTRONICS AND COMMUNI 8 A 6 5 J 11 5 A U 1 L 150
 1-82-C6098 2 B C C 1 2 2 AC63 000 A7 RDTE/ELECTRONICS AND COMMUNI 8 A 6 5 J 11 5 A U 1 K 150
 1-82-C6098 B C C 1 2 2 AC64 000 A7 RDTE/ELECTRONICS AND COMMUNI 8 A 9 5 J 11 5 A U 1 L 150
 1-83-C6080 B C C 1 1 2 R408 000 A7 MGT SERVICES/PROGRAM MANAGEM 8 A 3 5 J 11 5 B U 1 L 150
 1-83-C0153 B C C 1 1 2 R414 000 S1 MGT SERVICES/SYSTEMS ENGINEE 8 4 6 5 J 1001 5 B J 1 D 30

1 22 22222 5 7 9 9 1 1 1 1 1 1 1 9 2 2 2
 BB CCCCC 3 A C 8 999 C D 10A 10B 10C 11 DESCRIPTION OF CMDTY/SVC 2 3 4 5 6 1717 8 9 A 0 1 3 24 \$\$\$\$\$\$(000)

RESOURCES INC	SEVERNA PARK	MARYLAND	046187	2520	21								
LOCATION	TOTAL	4	180										
INC	HUNTSVILLE	ALABAMA	059473	1960	01								
1-82-CA171	A C C 5 2 2 R414 000 A2	MGT SERVICES/SYSTEMS ENGINEE	4 6 6 5 J 17B	7 A	U 1 K							609	
1-81-C0001	A C Z 5 2 2 AC23 CED A2	RDTE/MISSILE AND SPACE SYSTE	4 6 6 5 J 17B	7 B	U 1 J							314	
1-81-C0070	A C Z 5 2 2 AC23 CED A2	RDTE/MISSILE AND SPACE SYSTE	4 6 7 5 J 17B	7 B	U 1 J							109	
1-81-C0070	A C Z 1 2 2 AC23 CED A2	RDTE/MISSILE AND SPACE SYSTE	4 6 6 5 J 17B	7 B	U 1 H							40	
LOCATION	TOTAL	4	1,072										
INC	REDSTONE ARSENAL	ALABAMA	059473	2955	01								
1-82-C0014	A C C 5 2 2 U009 000 S1	OTHER TRAINING	4 6 6 5 J 17B	7 B	J 1 K							30	
1-83-C0044	A C C 5 2 2 U009 000 S1	OTHER TRAINING	4 6 3 5 J 17B	7 A	J 1 B							197	
LOCATION	TOTAL	2	227										
INC	WHITE SANDS MSL RG	NEW MEXICO	059473	1265	32								
1-82-C0030	A C C 5 2 2 W070 000 S1	LEASE-RENTAL OF EQ/ADP EQUIP	8 A 7 5 J 1013	1 A	J 1 J							224	
INC	ARLINGTON	VIRGINIA	059473	0140	47								
1-83-C0150	A C Z 5 2 2 AC41 000 S1	RDTE/TANK - AUTOMOTIVE	8 A 3 5 J 1011	5 A	J 1 E							265	
INC	HAMPTON	VIRGINIA	059473	1880	47								
1-81-C0033	A C Z 5 2 2 AH92 000 A7	RDTE/OTHER ENVIRONMENT	8 A 7 6 J 01B	2 B	U 1 J							209	
1-81-C0033	A C Z 5 2 2 AH92 000 A7	RDTE/OTHER ENVIRONMENT	8 A 6 5 J 1001	5 B	U 1 F							154	
1-81-C0033	A C Z 5 2 2 AH92 000 A7	RDTE/OTHER ENVIRONMENT	8 A 7 6 J 01B	2 B	U 1 F							26	
1-82-C0072	A C Z 5 2 2 AD95 000 S1	RDTE/OTHER DEFENSE	8 A 7 6 J 01B	2 B	U 1 K							59	
1-83-C0002	A C Z 5 2 2 AD92 000 S1	RDTE/OTHER DEFENSE	8 A 3 6 J 01B	2 B	J 1 K							43	
1-83-C2159	B C Z 1 2 2 R499 000 S1	OTHER MANAGEMENT SERVICES	8 A 3 5 J 11	5 B	U 1 D							40	
1-83-C2159	B C Z 1 2 2 R499 000 S1	OTHER MANAGEMENT SERVICES	8 A 7 5 J 11	5 B	U 1 I							59	
LOCATION	TOTAL	7	544										
CONTRACTOR	TOTAL	15	2,332										
INC	ANNISTON	ALABAMA	771400	0120	01								
1-83-C0099	F C Z 1 2 2 R599 000 S1	OTHER SPECIAL STUDIES AND AN	8 A 3 5 D 04	2 B	J 2 F							197	
1-83-C0099	F C Z 1 2 2 R219 000 C2	OTHER ARCHITECT & ENGINEERIN	8 A 8 5 D 04	2 B	J 2 I							98	
LOCATION	TOTAL	2	295										
INC	HUNTSVILLE	ALABAMA	771400	1960	01								
1-81-CB122	B C B 5 2 2 AD92 000 A2	RDTE/OTHER DEFENSE	8 4 7 5 A 02	5 B	U 1 J							51	
1-82-CA291	B C A 1 2 2 AD92 000 A2	RDTE/OTHER DEFENSE	8 1 3 5 A 11	5 A	U 1 B							148	
1-83-CA110	B C B 1 2 2 AD92 000 A2	RDTE/OTHER DEFENSE	8 1 3 5 A 11	5 B	U 1 G							142	
1-83-CA187	B C A 1 2 2 AD92 000 A2	RDTE/OTHER DEFENSE	8 1 3 5 A 11	5 A	U 2 I							1,100	
1-83-C0795	B C B 1 2 2 AD92 000 A2	RDTE/OTHER DEFENSE	8 1 3 5 A 11	5 A	U 1 G							225	
1-83-C0949	B C B 1 2 2 U009 CMC A2	OTHER TRAINING	8 A 3 J		H							25,127	
1-80-D0010	B C C 5 2 2 H210 000 S1	EQUIP TESTING SVCS/WEAPONS	8 A 4 5 A 1013	5 B	J 1 K							131	
1-80-D0017	B C C 1 2 2 H210 000 S1	EQUIP TESTING SVCS/WEAPONS	8 A 4 5 A 1013	5 B	J 1 C							28	
1-78-D0011	B C B 5 2 2 AC24 CNB A2	RDTE/MISSILE AND SPACE SYSTE	8 A 4 5 A 11	5 B	Y 1 J							53	
1-78-D0011	B C B 5 2 2 AC24 CNB A2	RDTE/MISSILE AND SPACE SYSTE	8 A 4 5 A 11	5 B	Y 1 J							122	

MP6813 ALPHABET

S M
 V O 1111 2
 C N 5555 AAAA A

SCIENCE APPLICAT
 1 K OAH01 6171 D
 1 B OAH01 6617 D
 1 F OAH01 6977 D
 1 G OAH01 8117 D
 1 G OAH01 8182 D
 1 H OAH01 8208 D
 1 B OAK50 0088 D
 1 B OAK50 0108 D
 1 C OAK50 0117 D
 1 H OAK50 0289 D
 1 I OAK50 0289 D
 1 A OCA87 0031 D
 1 D OCA87 0077 D
 1 K OS060 0122 D
 1 H OS060 0361 D
 1 I OS060 0420 D
 1 K OS060 0088 D
 1 C OS060 0253 D
 1 K OS060 0121 D
 1 I OZD03 1471 M
 2 D TK120 0343 N
 2 D TK120 0364 N
 2 G TK120 0552 N
 2 F TK120 0482 N
 2 H TK120 0574 N
 3 I OHM03 0312 F
 3 H OHK04 0086 F
 3 H OHK04 0090 F
 3 I OHK04 0097 F
 3 L OHU86 0027 F
 3 I OHU29 0149 F
 3 H OHB02 0088 F
 3 I OHB02 0101 F

SCIENCE APPLICAT
 1 D OEA18 0353 D
 1 G OEA18 0418 D
 1 I OEA18 0709 D
 3 L OHR03 0050 F

SCIENCE APPLICAT
 3 B OHR06 0114 F

SCIENCE APPLICAT
 2 G MB103 0619 N
 2 C MB103 0361 N

S M
V O 1111 222
C N 55555 AAAA AAA

2 22222 5 7 9 9 1 1 1 1 1 1 1 9 2 2 2
B CCCC 3 A C 8 999 C D 10A 10B 10C 11 DESCRIPTION OF CMDTY/SRVC 2 3 4 5 6 1717 8 9 A 0 1 3 24 \$\$\$\$\$\$(000)

C EL SEGUNDO CALIFORNIA 771400 2060 05
0-C0001 B C Z 1 2 2 R219 000 A1C OTHER ARCHITECT & ENGINEERIN 8 A 7 5 A 1001 5 A U I H 87
C-0001 B C Z 1 2 2 R219 000 S1 OTHER ARCHITECTS & ENGINEER 8 A 7 5 A 1001 5 A U I K 138
LOCATION TOTAL 4 514

SCIENCE APPLICATIO
1 D OAH01 1375 DAA
1 E OAH01 1484 DAA
1 H OAK11 2244 DAE
1 I OEA18 0733 DAE
1 K OZD30 0155 DNA
1 A OZD30 0261 DNA
1 E OZD30 0496 DNA
1 D OZD30 0428 DNA
1 J OZD30 0060 DNA
1 K OZD30 0110 DNA
1 A OZD30 0203 DNA
1 G OZD30 0586 DNA
1 G OZD30 0602 DNA
1 H OZD30 0691 DNA
1 J OZD30 0032 DNA
1 K OZD30 0118 DNA
1 C OZD30 0367 DNA
1 G OZD30 0561 DNA
1 I OZD30 0864 DNA
1 J OZD30 0041 DNA
1 B OZD30 0301 DNA
1 K OZD30 0078 DNA
1 J OZD30 0027 DNA
1 K OZD30 0104 DNA
1 B OZD30 0283 DNA
1 B OZD30 0279 DNA
1 A OZD30 0246 DNA
1 H OZD30 0690 DNA
1 C OZD30 0357 DNA
1 B OZD30 0295 DNA
1 G OZD30 0526 DNA
1 H OZD30 0687 DNA
1 I OZD30 0719 DNA
1 G OZD30 0607 DNA
1 G OZD30 0571 DNA
1 G OZD30 0566 DNA
1 H OZD30 0661 DNA
1 H OZD30 0660 DNA
1 G OZD30 0579 DNA
1 I OZD30 0716 DNA
1 I OZD30 0699 DNA
1 L OZD03 0301 MI
1 E OZD03 0981 MI
1 C OZD03 0738 MI
1 H OZD03 1274 MI
1 J OZD03 0036 MI
1 A OZD03 0490 MI

C GOLETA CALIFORNIA 771400 2690 05
2-C6289 C C C 1 2 2 R408 000 C9E MGT SERVICES/PROGRAM MANAGEM 8 A 6 5 A 1026 5 A U 2 J 590
2-C6289 C C C 1 2 2 R408 000 C9E MGT SERVICES/PROGRAM MANAGEM 8 A 7 5 J 1026 5 B U 1 A 500
2-C6289 C C C 1 2 2 R408 000 C9E MGT SERVICES/PROGRAM MANAGEM 8 A 6 5 A 1026 5 A U 2 B 70
2-C6289 C C C 1 2 2 R408 000 C9E MGT SERVICES/PROGRAM MANAGEM 8 A 7 5 A 1026 5 A U 2 D 675
2-9B213 B C A 1 2 2 AC66 000 A7 RDTE/ELECTRONICS AND COMMUNI 8 A 4 5 A 11 5 B U 1 L 440
LOCATION TOTAL 5 2,281

IC HERMOSA BEACH CALIFORNIA 771400 3010 05
12-D0002 C C B 5 2 2 AR95 000 A2 RDTE/OTHER SPACE 8 A 4 5 B 11 2 B J 1 D 1,727
12-D0002 D C B 5 2 2 AR95 000 A2 RDTE/OTHER SPACE 8 A 7 5 B 11 2 B J 1 E 83
12-D0002 C C B 5 2 2 AR95 000 A2 RDTE/OTHER SPACE 8 A 4 5 B 11 2 B J 1 G 37
12-D0002 C C B 5 2 2 AR95 000 A2 RDTE/OTHER SPACE 8 A 4 5 B 11 2 B J 1 H 793
12-D0002 C C B 5 2 2 AR95 000 A2 RDTE/OTHER SPACE 8 A 4 5 B 11 2 B J 1 H 77
12-D0002 C C B 5 2 2 AR95 000 A2 RDTE/OTHER SPACE 8 A 4 5 B 11 2 B J 1 H 154
12-D0002 C C B 5 2 2 AR95 000 A2 RDTE/OTHER SPACE 8 A 4 5 B 11 2 B J 1 J 284
LOCATION TOTAL 7 3,158

IC IRVINE CALIFORNIA 771400 3215 05
11-C5013 B C Z 5 2 2 AR22 000 A2 RDTE/SPACE-SCIENCE APPLICATI 8 A 7 5 A 11 5 B U 1 K 35
11-C5113 B C Z 5 2 2 AR22 000 A2 RDTE/SPACE-SCIENCE APPLICATI 8 A 7 5 A 11 2 B U 1 K 30
11-C5113 B C Z 5 2 2 AR22 000 A2 RDTE/SPACE-SCIENCE APPLICATI 8 A 8 5 A 11 2 B U 1 K 28
11-C5113 B C Z 5 2 2 AR22 000 A2 RDTE/SPACE-SCIENCE APPLICATI 8 A 7 5 A 11 2 B U 1 B 222
11-C5113 B C Z 5 2 2 AR22 000 A2 RDTE/SPACE-SCIENCE APPLICATI 8 A 7 5 A 11 2 B U 1 I 30
12-C5053 B C Z 5 2 2 AC12 000 A1B RDTE/AIRCRAFT 8 A 7 5 B 11 2 B U 1 L 30
12-C5053 B C Z 5 2 2 AC12 000 A1B RDTE/AIRCRAFT 8 A 7 5 B 11 2 B U 1 D 37
12-C5053 B C Z 5 2 2 AC12 000 A1B RDTE/AIRCRAFT 8 A 8 5 B 11 2 B U 1 I 90
13-C5013 B C Z 5 2 2 AC22 000 A2 RDTE/MISSILE AND SPACE SYSTE 8 A 3 5 B 11 2 B U 1 G 31
LOCATION TOTAL 9 533

IC LA JOLLA CALIFORNIA 771400 3430 05
30-G6109 B C A 5 2 2 J059 00W A7 MAINT-REPAIR OF EQ/ELECTRICA 8 A 4 5 A 1001 5 B J 2 J 35
33-C0029 C C Z 5 2 2 AZ11 000 S1 RDTE/OTHER RESEARCH AND DEVE 8 A 3 5 A 11 5 B U 1 I 70
31-C0001 B C A 5 2 2 AD23 000 S1 RDTE/DEFENSE SERVICES 8 A 7 5 A 11 5 A U 2 A 184
31-C0001 B C A 5 2 2 AD23 000 S1 RDTE/DEFENSE SERVICES 8 A 7 5 A 11 5 A U 2 H 56
31-C0001 B C A 5 2 2 AD23 000 S1 RDTE/DEFENSE SERVICES 8 A 8 5 A 11 5 B U 2 I 26
31-CB082 B C C 5 2 2 AC22 000 A2 RDTE/MISSILE AND SPACE SYSTE 8 A 7 5 D 11 2 A U 1 K 52
32-C0514 B C A 5 2 2 AD91 000 A2 RDTE/OTHER DEFENSE 8 A 6 5 D 11 2 B U 1 L 85
32-DA009 B C C 5 2 2 AC53 000 A2 RDTE/WEAPONS 8 7 4 5 A 11 2 A Y 1 J 75
32-DA009 B C A 5 2 2 AC53 000 A2 RDTE/WEAPONS 8 A 4 5 A 11 2 A Y 1 J 60
32-DA009 B C C 5 2 2 AC53 000 A2 RDTE/WEAPONS 8 7 4 5 A 11 2 A Y 1 J 50
32-DA009 B C A 5 2 2 AC53 000 A2 RDTE/WEAPONS 8 A 4 5 B 11 2 B Y 1 L 75
32-DA009 B C A 5 2 2 AC53 000 A2 RDTE/WEAPONS 8 A 4 5 A 11 2 A Y 1 C 75
32-DA009 B C C 5 2 2 AC53 000 A2 RDTE/WEAPONS 8 7 4 5 A 11 2 A Y 1 C 75
32-DA009 B C A 5 2 2 AC53 000 A2 RDTE/WEAPONS 8 7 4 5 A 11 2 B Y 1 D 97

IPC613 ALPHABETIC

2 22222 5 7 9 9 1 1 1 1 1 1 1 9 2 2 2
B CCCC 3 A C 8 999 C D 10A 10B 10C 11 DESCRIPTION OF CMDTY/SRVC 2 3 4 5 6 1717 8 9 A 0 1 3 24 \$\$\$\$\$\$(000)

S M
V O 1111 2222
C N 55555 AAAA AAAA

Table with columns: C, LA, JOLLA, CALIFORNIA, 771400, 3430, 05, and various alphanumeric codes and descriptions. Includes entries like 2-DA009, 1-G0017, 18-C0233, etc.

Table with columns: SCIENCE APPLICATION, and alphanumeric codes. Includes entries like 1 I 0ZD03 1541 MDAE, 1 G 0ZD03 1035 MDAE, etc.

2222 5 7 9 9 1 1 1 1 1 1 1 9 2 2 2
 CCCC 3 A C 8 999 C D 10A 10B 10C 11 DESCRIPTION OF CMDTY/SRVC 2 3 4 5 6 1717 8 9 A 0 1 3 24 \$\$\$\$\$\$(000)

LA JOLLA		CALIFORNIA		771400	3430	05												
0101	D C Z 5	2 2	R498 000 S1	OTHER PROFESSIONAL SERVICES	8 A 7 5 D 11	2 A	U 2 I											164
0222	B C Z 5	2 2	AD91 000 S1	RDTE/OTHER DEFENSE	8 A 3 5 A 11	5 B	U 2 F											50
0390	C C Z 5	2 2	AZ11 000 S1	RDTE/OTHER RESEARCH AND DEVE	8 A 3 5 A 1008	5 B	U 1 I											68
0475	B C Z 5	2 2	R599 000 S1	OTHER SPECIAL STUDIES AND AN	8 A 3 5 A 07	5 B	U 1 I											385
0022	B C Z 5	2 2	R599 000 S1	OTHER SPECIAL STUDIES AND AN	8 A 7 5 A 11	5 A	U 1 J											100
0228	C C Z 5	2 2	R599 000 S1	OTHER SPECIAL STUDIES AND AN	8 A 6 5 A 1008	5 B	U 1 E											26
1037	B C C 5	2 2	AZ15 000 S1	RDTE/OTHER RESEARCH AND DEVE	8 A 3 5 A 11	2 B	U 1 D											400
33102	B C C 1	2 2	R599 CNY A2	OTHER SPECIAL STUDIES AND AN	8 4 4 5 A 11	5 B	U 2 A											275
33102	B C C 1	2 2	R408 CNY S1	MGT SERVICES/PROGRAM MANAGEM	8 4 4 5 A 1001	5 B	U 2 C											50
90017	B C Z 1	2 2	R407 000 S1	MGT SERVICES/PROGRAM EVALUAT	8 4 4 5 A 1001	5 A	U 1 B											35
90017	B C Z 1	2 2	J066 000 S1	MAINT-REPAIR OF EQ/INSTRUMEN	8 4 4 5 A 1001	5 B	U 1 H											133
90017	B C C 1	2 2	R399 000 C9E	OTHER ADP SERVICES	8 4 3 1		A											389
0017	B C Z 1	2 2	J066 000 S1	MAINT-REPAIR OF EQ/INSTRUMEN	8 4 4 5 A 1001	5 A	U 1 L											450
C0489	B C Z 1	2 2	AH91 000 S1	RDTE/OTHER ENVIRONMENT	8 A 6 5 A 11	5 B	U 1 L											40
C0555	B C Z 1	2 2	AZ11 000 S1	RDTE/OTHER RESEARCH AND DEVE	8 A 6 5 A 11	5 B	U 1 A											64
C0555	B C Z 1	2 2	AD91 000 S1	RDTE/OTHER DEFENSE	8 A 6 5 A 11	5 B	U 1 I											30
C0280	B C Z 1	2 2	AD91 000 S1	RDTE/OTHER DEFENSE	8 A 6 5 A 11	5 B	U 1 C											87
C0234	B C Z 1	2 2	AD91 000 S1	RDTE/OTHER DEFENSE	8 A 6 5 A 11	5 B	U 1 B											56
C0572	B C Z 1	2 2	AD91 000 S1	RDTE/OTHER DEFENSE	8 A 6 5 A 11	5 B	U 1 H											50
C0703	B C Z 1	2 2	R498 000 S1	OTHER PROFESSIONAL SERVICES	8 A 6 5 A 11	5 B	U 1 I											99
C0064	B C Z 1	2 2	AD91 000 S1	RDTE/OTHER DEFENSE	8 A 6 5 A 11	5 B	U 1 L											186
C0099	B C Z 1	2 2	AC61 000 S1	RDTE/ELECTRONICS AND COMMUNI	8 A 7 5 A 11	5 B	U 1 K											29
C0158	B C Z 1	2 2	AD93 000 S1	RDTE/OTHER DEFENSE	8 A 7 5 J 11	5 B	U 1 L											40
C0158	B C Z 1	2 2	AZ13 000 S1	RDTE/OTHER RESEARCH AND DEVE	8 A 6 5 A 11	5 B	U 1 G											33
C0227	B C Z 1	2 2	AD93 000 S1	RDTE/OTHER DEFENSE	8 A 7 5 A 11	5 B	U 1 L											44
C0243	B C Z 1	2 2	AD93 000 S1	RDTE/OTHER DEFENSE	8 A 6 5 A 11	5 B	U 1 B											180
C0243	B C Z 1	2 2	AD92 000 S1	RDTE/OTHER DEFENSE	8 A 6 5 A 11	5 B	U 1 D											90
C0243	B C Z 1	2 2	AZ13 000 S1	RDTE/OTHER RESEARCH AND DEVE	8 A 7 5 A 11	5 B	U 1 E											166
C0243	B C Z 1	2 2	AZ13 000 S1	RDTE/OTHER RESEARCH AND DEVE	8 A 6 5 A 11	5 B	U 1 G											91
C0243	B C Z 1	2 2	AD92 000 S1	RDTE/OTHER DEFENSE	8 A 6 5 A 11	5 B	U 1 I											50
C0363	B C Z 1	2 2	AD92 000 S1	RDTE/OTHER DEFENSE	8 A 6 5 A 11	5 B	U 1 H											244
C0401	B C Z 1	2 2	AD96 000 S1	RDTE/OTHER DEFENSE	8 A 6 5 A 11	5 B	U 1 D											215
C0423	B C Z 1	2 2	AD93 000 S1	RDTE/OTHER DEFENSE	8 A 6 5 A 11	5 B	U 1 C											39
C0599	B C Z 1	2 2	AD91 000 S1	RDTE/OTHER DEFENSE	8 A 7 5 A 11	5 B	U 1 D											41
C0746	B C Z 1	2 2	AD91 000 S1	RDTE/OTHER DEFENSE	8 A 6 5 A 11	7 B	U 1 I											99
C2037	B C Z 1	2 2	AG91 000 S1	RDTE/OTHER ENERGY	8 A 6 5 A 11	5 B	U 1 C											50
C2229	B C Z 1	2 2	AD92 000 C9E	RDTE/OTHER DEFENSE	8 A 6 5 J 11	5 B	U 1 E											40
C2229	B C Z 1	2 2	AD92 000 C9E	RDTE/OTHER DEFENSE	8 A 7 5 J 11	5 B	U 1 G											40
C0008	B C Z 1	2 2	AN11 000 S1	RDTE/BIO MEDICAL	8 A 3 5 A 11	5 B	U 1 L											119
C0057	B C Z 1	2 2	AP52 000 S1	RDTE/NATURAL RESOURCES - WAT	8 A 3 5 A 11	5 B	U 1 A											160
C0075	B C Z 1	2 2	AZ13 000 S1	RDTE/OTHER RESEARCH AND DEVE	8 A 3 5 A 11	5 B	U 1 A											30
C0123	B C Z 1	2 2	R408 000 S1	MGT SERVICES/PROGRAM MANAGEM	8 A 3 5 D 11	2 B	U 1 L											133
C0123	B C Z 1	2 2	R406 000 S1	POLICY REVIEW/DEVELOPMENT SE	8 A 6 5 J 1008	5 B	U 1 I											53
C0225	B C Z 1	2 2	AD93 000 S1	RDTE/OTHER DEFENSE	8 A 3 5 A 11	5 B	U 1 D											65
C0226	B C Z 1	2 2	AD91 000 S1	RDTE/OTHER DEFENSE	8 A 7 5 A 11	5 B	U 1 C											75
C0235	B C Z 1	2 2	R399 000 S1	OTHER ADP SERVICES	8 A 3 5 A 11	5 B	U 1 C											115
C0237	B C Z 1	2 2	R498 000 S1	OTHER PROFESSIONAL SERVICES	8 A 3 5 A 02	5 B	U 1 A											326
C0237	B C Z 1	2 2	R498 000 S1	OTHER PROFESSIONAL SERVICES	8 A 6 5 A 11	5 B	U 1 E											137
C0237	B C Z 1	2 2	R499 000 S1	OTHER MANAGEMENT SERVICES	8 A 6 5 A 11	5 A	U 1 H											300

1 222222 22 22222			5 7 9 9						1 1 1 1 1			1 1 9 2 2 2			1 1 3 24			5999999999	1000											
1	AAAAAA	BB	CCCC	3	A	C	8	999	C	D	10A	10B	10C	11	DESCRIPTION OF CMDTY/SRVC	2	3	4	5	6	1717	8	9	A	0	1	3	24	5999999999	1000

CATIONS INC				LA JOLLA		CALIFORNIA 771400 3430 05																							
0	N00014-83-C0237	2	B	C	Z	1	2	2	R499	000	S1				OTHER MANAGEMENT SERVICES	8	A	6	5	A	11	5	A	U	1	H	300-		
4	N00014-83-C0237	1	B	C	Z	1	2	2	R498	000	S1				OTHER PROFESSIONAL SERVICES	8	A	3	5	A	02	2	B	U	1	A	326-		
4	N00014-83-C0237	2	B	C	Z	1	2	2	R498	000	S1				OTHER PROFESSIONAL SERVICES	8	A	3	5	A	02	5	B	U	1	A	326-		
9	N00014-83-C0237	1	B	C	Z	1	2	2	R498	000	S1				OTHER PROFESSIONAL SERVICES	8	A	6	5	A	11	2	B	U	1	E	137-		
9	N00014-83-C0237	2	B	C	Z	1	2	2	R498	000	S1				OTHER PROFESSIONAL SERVICES	8	A	6	5	A	11	5	B	U	1	E	137-		
0	N00014-83-C0237	1	B	C	Z	1	2	2	R499	000	S1				OTHER MANAGEMENT SERVICES	8	A	6	5	A	11	2	A	U	1	H	300-		
4	N00014-83-C0287		B	C	Z	1	2	2	AN11	000	S1				RDTE/BIOLOGICAL	8	A	3	5	A	11	5	B	U	1	D	27-		
0	N00014-83-C0289		B	C	Z	1	2	2	AD92	000	S1				RDTE/OTHER DEFENSE	8	A	3	5	A	11	5	B	U	1	D	43-		
2	N00014-83-C0303		B	C	Z	1	2	2	AD92	000	S1				RDTE/OTHER DEFENSE	8	A	3	5	A	11	5	B	U	1	C	210-		
3	N00014-83-C0411		B	C	Z	1	2	2	AD93	000	S1				RDTE/OTHER DEFENSE	8	A	3	5	A	11	5	B	U	1	F	159-		
0	N00014-83-C0438		B	C	Z	1	2	2	AD91	000	S1				RDTE/OTHER DEFENSE	8	A	3	5	A	11	5	B	U	1	D	71-		
2	N00014-83-C0467		B	C	Z	1	2	2	AD92	000	S1				RDTE/OTHER DEFENSE	8	A	3	5	A	11	5	B	U	1	F	57-		
5	N00014-83-C0467		B	C	Z	1	2	2	AD91	000	S1				RDTE/OTHER DEFENSE	8	A	7	5	A	11	5	B	U	1	I	41-		
5	N00014-83-C0628		B	C	Z	1	2	2	AD91	000	S1				RDTE/OTHER DEFENSE	8	A	3	5	A	11	5	B	U	1	H	39-		
3	N00014-83-C0712		B	C	Z	1	2	2	AD91	000	S1				RDTE/OTHER DEFENSE	8	A	3	5	A	11	7	B	U	1	H	74-		
5	N00014-83-C0745		B	C	Z	1	2	2	AD96	000	S1				RDTE/OTHER DEFENSE	8	A	3	5	D	11	2	B	U	1	I	149-		
4	N00014-83-C2034		B	C	Z	1	2	1	R599	000	C9E				OTHER SPECIAL STUDIES AND AN	8	A	3	5	A	11	5	B	U	1	A	175-		
9	N00014-83-C2034		B	C	Z	1	2	2	R599	000	C9E				OTHER SPECIAL STUDIES AND AN	8	A	3	5	A	11	5	B	U	1	C	250-		
6	N00014-83-C2034		B	C	Z	1	2	2	R599	000	C9E				OTHER SPECIAL STUDIES AND AN	8	A	7	5	A	11	5	B	U	1	G	214-		
1	N00014-83-C2138		B	C	Z	1	2	2	R599	000	S1				OTHER SPECIAL STUDIES AND AN	8	A	7	5	A	11	5	B	U	1	H	148-		
1	N00014-83-C2231		B	C	B	1	2	2	R414	000	S1				SYSTEMS ENGINEERING SERVICES	8	A	3	5	B	1001	5	B	U	1	G	30-		
1	N00019-81-03102		B	C	C	1	2	2	R599	000	S1				OTHER SPECIAL STUDIES AND AN	8	A	4	5	A	02	5	B	U	2	J	78-		
3	N00019-81-03102		B	C	C	1	2	2	R599	CNY	A2				OTHER SPECIAL STUDIES AND AN	8	A	4	5	A	1011	5	B	U	2	L	148-		
1	N00019-81-03102		B	C	C	1	2	2	R408	CNY	A2				PROGRAM MANAGEMENT SUPPORT S	8	A	6	5	A	11	5	B	U	2	B	50-		
3	N00019-81-03102		B	C	C	1	2	2	R408	CNY	A2				PROGRAM MANAGEMENT SUPPORT S	8	A	6	5	A	11	5	B	U	2	F	219-		
7	N00019-82-C3209		B	C	C	1	2	2	R499	000	S1				OTHER MANAGEMENT SERVICES	8	A	4	5	A	1001	5	B	U	2	K	156-		
4	N00019-82-C3225		B	C	C	1	2	2	AC24	000	S1				RDTE/MISSILE AND SPACE SYSTE	8	A	4	5	A	11	5	B	U	2	K	299-		
1	N00019-82-C3244		B	C	C	1	2	2	R599	000	S1				OTHER SPECIAL STUDIES AND AN	8	A	4	5	A	11	5	B	U	2	K	182-		
9	N00024-82-C0323		B	C	Z	1	2	2	R414	000	A3				MGT SERVICES/SYSTEMS ENGINEE	8	A	6	5	A	11	5	B	U	1	H	35-		
1	N00024-82-C5323		B	C	Z	1	2	2	R414	000	A3				MGT SERVICES/SYSTEMS ENGINEE	8	A	6	5	A	1013	5	B	U	1	K	105-		
1	N00030-83-C0022		B	C	A	1	2	2	AD25	000	A3				RDTE/DEFENSE SERVICES	8	A	3	5	A	11	5	B	U	2	J	70-		
8	N00030-83-C0022		B	C	A	1	2	2	AD25	000	A5				RDTE/DEFENSE SERVICES	8	A	6	5	A	11	5	B	U	2	D	40-		
6	N00030-83-C0089		B	C	A	1	2	2	AC25	000	A2				RDTE/MISSILE AND SPACE SYSTE	8	A	3	5	A	11	5	B	U	2	J	723-		
7	N00030-83-C0089		B	C	A	1	2	2	AC25	000	A2				RDTE/MISSILE AND SPACE SYSTE	8	A	6	5	A	11	5	B	U	2	E	188-		
8	N00039-81-C0654		B	C	A	1	2	2	R414	000	S1				MGT SERVICES/SYSTEMS ENGINEE	5	A	7	5	D	11	2	B	U	2	K	700-		
5	N00039-81-C0654		B	C	A	1	2	2	R414	000	S1				MGT SERVICES/SYSTEMS ENGINEE	5	A	7	5	D	11	2	B	U	2	K	128-		
0	N00039-83-C0019		B	C	A	1	2	2	R599	000	S1				OTHER SPECIAL STUDIES AND AN	5	A	3	5	A	1007	5	B	U	1	J	98-		
1	N00123-82-D0350		B	C	Z	1	2	2	H999	000	S1				MISCELLANEOUS TESTING AND IN	8	A	4	5	A	1001	5	A	U	3	J	62-		
0	N00123-82-D0350		B	C	Z	1	2	2	H999	000	S1				MISCELLANEOUS TESTING AND IN	8	A	4	5	A	1001	5	A	U	3	J	997-		
0	N00123-82-D0350		B	C	Z	1	2	2	H999	000	S1				MISCELLANEOUS TESTING AND IN	8	A	4	5	A	1001	5	A	U	3	J	662-		
6	N00123-82-D0350		B	C	Z	1	2	2	H999	000	S1				MISCELLANEOUS TESTING AND IN	8	A	4	5	A	1001	5	A	U	3	I	160-		
7	N00123-82-D0350		B	C	Z	1	2	2	H999	000	S1				MISCELLANEOUS TESTING AND IN	8	A	4	5	A	1001	5	A	U	3	F	137-		
8	N00123-82-D0350		B	C	Z	1	2	2	H999	000	S1				MISCELLANEOUS TESTING AND IN	8	A	4	5	A	1001	5	A	U	3	F	130-		
4	N00140-80-C0610		C	C	Z	1	2	2	R501	000	S1				STUDIES/ADP SYSTEMS	8	A	6	5	J	1001	5	B	U	1	H	200-		
4	N00167-83-C0107		B	C	Z	1	2	2	R415	000	C9E				MGT SERVICES/TECHNOLOGY SHAR	8	A	3	5	A	11	5	B	U	1	H	33-		
7	N00173-80-C0280		B	C	Z	1	2	2	AD91	000	S1				RDTE/OTHER DEFENSE	8	A	6	5	A	11	5	B	U	1	E	39-		
9	N00189-82-C0752		B	C	C	1	2	2	L099	000	S1				TECH REP SERVICES /MISCELLAN	8	A	7	5	C	1007	1	A	U	1	K	446-		
0	N00189-82-C0752		B	C	C	1	2	2	L099	000	S1				TECH REP SERVICES /MISCELLAN	8	A	7	5	C	1007	1	A	U	1	A	206-		
1	N00189-82-C0752		B	C	C	1	2	2	L099	000	S1				TECH REP SERVICES /MISCELLAN	8	A	7	5	C	1007	1	A	U	1	A	152-		

IPCB13

S M

V O

C N 55

SCIENCE

2 G RA1

2 I RA1

2 I RA1

2 I RA1

2 C MB1

2 D MB1

2 I MB1

2 I MB1

2 J MF1

2 K MF1

2 D MF1

2 I MF1

2 G MF1

2 I LF1

3 I OFDI

3 I OFHI

3 C OHT

3 I OHTC

3 K OHC

3 A OHC

3 B OHC

3 B OHC

3 L OHTC

3 E OHTC

3 I OHTC

3 E OGAO

3 K OHKO

3 D OHKO

3 E OHKO

3 G OHKO

3 H OHKO

3 H OHKO

3 I OHKO

3 D OHJO

3 G OHJO

3 K OHR1

3 L OHR1

3 C OHR1

3 D OHR1

3 C OHR1

3 E OHR1

3 F OHR1

3 F OHR1

3 I OHR1

3 I OHR1

3 I OHR1

3 I OHR1

3 D OHR1

																						1
																						1 1 1 1 1
																						1 1 9 2 2 2
																						A AAAAA BB CCCC 3 A C B 999 C D 10A 10B 10C 11
																						DESCRIPTION OF CMDTY/SRVC 2 3 4 5 6 1717 8 9 A 0 1 3 24 \$\$\$\$(000)
CATIONS INC											LA JOLLA											CALIFORNIA
771400 3430 05																						
18	N00189-82-C0752	B C C 1	2 2	L099	000	S1	TECH REP SERVICES /MISCELLAN	8	A	7 5 C	1007	1	A	U 1 G	168							
17	N00189-82-C0752	B C C 1	2 2	L099	000	S1	TECH REP SERVICES /MISCELLAN	8	A	7 5 C	1007	1	A	U 1 F	70							
18	N00189-82-C0752	B C C 1	2 2	L099	000	S1	TECH REP SERVICES /MISCELLAN	8	A	7 5 C	1007	1	A	U 1 D	107							
19	N00189-82-C0752	B C C 1	2 2	L099	000	S1	TECH REP SERVICES /MISCELLAN	8	A	7 5 C	1007	1	A	U 1 H	439							
17	N00421-82-C0169	B C Z 1	2 2	R219	000	S1	OTHER ARCHITECTS & ENGINEER	8	A	7 5 A	1001	5	B	U 2 C	176							
12	N00421-82-C0169	B C Z 1	2 2	R219	000	S1	OTHER ARCHITECTS & ENGINEER	8	A	7 5 A	1001	5	B	U 2 G	159							
14	N00421-82-C0169	B C Z 1	2 2	R219	000	S1	OTHER ARCHITECT & ENGINEERIN	8	A	7 5 A	1001	5	B	U 2 E	175							
17	N00421-82-C0169	B C Z 1	2 2	R219	000	S1	OTHER ARCHITECT & ENGINEERIN	8	A	7 5 A	1001	5	B	U 2 H	176							
13	N00421-83-C0113	B C Z 1	2 2	R214	000	S1	MANAGEMENT ENGINEERING SERVI	8	A	7 5 A	1001	5	B	U 2 E	70							
16	N00421-83-C0113	B C Z 1	2 2	R214	000	S1	MANAGEMENT ENGINEERING SERVI	8	A	7 5 A	1001	5	B	U 2 H	70							
19	N60921-82-C0004	B C A 1	2 2	AD92	000	C9E	RDTE/OTHER DEFENSE	8	A	7 5 A	11	5	A	U 2 K	72							
19	N60921-83-C0011	B C B 1	2 2	R414	000	A5	MGT SERVICES/SYSTEMS ENGINEE	8	A	2 5 A	11	5	B	U 1 K	82							
16	N60921-83-C0033	B C Z 1	2 2	R414	000	C9E	MGT SERVICES/SYSTEMS ENGINEE	8	A	3 5 A	11	5	B	U 1 D	337							
17	N60921-83-C0033	B C Z 1	2 2	R414	000	C9E	SYSTEMS ENGINEERING SERVICES	8	A	6 5 A	11	5	B	U 1 I	80							
16	N60921-83-C0177	B C Z 1	2 2	AC52	000	A5	RDTE/WEAPONS	5	A	3 5 A	11	5	B	U 1 G	87							
9	N66001-83-D0014	B C A 1	2 2	R414	000	C9E	SYSTEMS ENGINEERING SERVICES	8	A	4 5 A	11	1	B	U 2 I	135							
17	DAEA18-81-G0017	B C A 5	2 2	R499	ABC	A1A	OTHER MANAGEMENT SERVICES	8	A	4 5 A	02	4	B	Y 1 I	267							
14	F04606-83-C0803	B C A 5	2 2	R414	000	A7	SYSTEMS ENGINEERING SERVICES	8	A	1 5 A	02	5	B	J 1 I	365							
17	F04701-80-C0033	B C A 5	2 2	AC23	CNJ	A2	RDTE/MISSILE AND SPACE SYSTE	8	A	8 5 B	11	2	B	U 2 C	90							
13	F04701-80-C0033	B C A 5	2 2	AC23	CNJ	A2	RDTE/MISSILE AND SPACE SYSTE	8	A	8 5 B	11	2	B	U 2 I	67							
1	F04701-82-D0002	D C B 5	2 2	AR95	000	A2	RDTE/OTHER SPACE	8	A	4 5 B	11	2	B	J 1 K	1,372							
8	F04701-82-D0002	D C B 5	2 2	AR95	000	A2	RDTE/OTHER SPACE	8	A	4 5 B	11	2	B	J 1 L	133							
13	F04701-82-D0002	D C B 5	2 2	AR95	000	A2	RDTE/OTHER SPACE	8	A	7 5 B	11	2	B	J 1 B	81							
10	F04701-82-D0002	D C B 5	2 2	AR95	000	A2	RDTE/OTHER SPACE	8	A	4 5 B	11	2	B	J 1 B	109							
16	F04704-81-C0004	B C A 5	2 2	AD94	CNJ	A2	RDTE/OTHER DEFENSE	8	A	7 5 A	1013	5	B	J 1 L	79							
12	F04704-81-C0048	B C A 5	2 2	R499	CMU	A2	OTHER MANAGEMENT SERVICES	8	A	6 5 A	1013	5	A	U 2 E	550							
11	F04704-81-C0048	B C A 5	2 2	R499	CMU	A2	OTHER MANAGEMENT SERVICES	8	A	8 5 A	1013	5	B	U 1 I	150							
12	F08606-83-C0009	B C Z 5	2 2	AH93	000	S1	RDTE/OTHER ENVIRONMENT	8	A	1 3 5 B	11	2	B	U 1 E	145							
13	F29601-82-C0032	B C Z 5	2 2	AC66	000	A7	RDTE/ELECTRONICS AND COMMUNI	8	A	7 5 B	1013	2	B	J 2 K	37							
10	F29601-82-C0032	B C Z 5	2 2	AC66	000	A7	RDTE/ELECTRONICS AND COMMUNI	8	A	8 5 B	1013	2	B	J 2 D	135							
30	F29601-82-C0032	B C Z 5	2 2	AC66	000	A7	RDTE/ELECTRONICS AND COMMUNI	8	A	7 5 B	1013	2	A	J 2 E	62							
70	F29601-82-C0032	B C Z 5	2 2	AC66	000	A7	RDTE/ELECTRONICS AND COMMUNI	8	A	7 5 B	1013	2	A	J 2 F	675							
60	F29601-82-C0032	B C Z 5	2 2	AC66	000	A7	RDTE/ELECTRONICS AND COMMUNI	8	A	7 5 B	1012	2	A	J 2 G	62							
30	F29601-82-C0032	B C Z 5	2 2	AC66	000	A7	RDTE/ELECTRONICS AND COMMUNI	8	A	7 5 B	1013	2	A	J 2 E	62							
05	F29601-82-C0032	B C Z 5	2 2	AC66	000	A7	RDTE/ELECTRONICS AND COMMUNI	8	A	7 5 B	1013	2	B	J 2 I	639							
99	F30602-83-C0085	B C Z 5	2 2	AD92	000	A7	RDTE/OTHER DEFENSE	8	A	3 5 D	11	2	B	J 1 D	124							
34	F30602-83-C0118	D C Z 5	2 2	AD92	000	A7	RDTE/OTHER DEFENSE	8	A	3 5 B	11	2	B	J 2 F	75							
20	F33615-79-C5115	B C Z 5	2 2	AC22	000	A2	RDTE/MISSILE AND SPACE SYSTE	8	A	7 5 B	11	2	B	U 1 K	40							
74	F33615-81-C1516	B C Z 5	2 2	AC62	000	A7	RDTE/ELECTRONICS AND COMMUNI	8	A	7 5 D	11	2	B	U 1 L	30							
34	F33615-81-C1516	B C Z 5	2 2	AC62	000	A7	RDTE/ELECTRONICS AND COMMUNI	8	A	7 5 D	11	2	B	U 1 C	75							
96	F33615-81-C1516	B C Z 5	2 2	AC62	000	A7	RDTE/ELECTRONICS AND COMMUNI	8	A	7 5 D	11	2	B	U 1 D	85							
99	F33615-82-C0120	B C Z 5	2 2	AD94	000	C9E	RDTE/OTHER DEFENSE	8	A	3 5 D	1013	2	A	U 1 C	413							
22	F33615-82-C0120	B C Z 5	2 2	AD94	000	C9E	RDTE/OTHER DEFENSE	8	A	7 5 D	1013	2	B	U 1 E	191							
38	F33615-82-C0120	B C Z 5	2 2	AD94	000	C9E	RDTE/OTHER DEFENSE	8	A	7 5 D	1013	2	B	U 1 F	144							
14	F33615-82-C0120	B C Z 5	2 2	AD94	000	C9E	RDTE/OTHER DEFENSE	8	A	7 5 D	1013	2	B	U 1 F	75							
78	F33615-82-C0120	B C Z 5	2 2	AD93	000	C9E	RDTE/OTHER DEFENSE	8	A	4 5 D	1013	2	A	U 2 I	870							
96	F33615-82-C0120	B C Z 5	2 2	AD92	000	C9E	RDTE/OTHER DEFENSE	8	A	7 5 D	1013	2	B	U 1 I	71							
29	F33615-82-C0120	B C Z 5	2 2	AD92	000	C9E	RDTE/OTHER DEFENSE	8	A	7 5 D	1013	2	B	U 1 I	52							
95	F33615-82-C1825	B C Z 5	2 2	AC62	000	A7	RDTE/ELECTRONICS AND COMMUNI	8	A	1 7 5 A	11	5	B	U 1 D	30							

1PC613 A

S M
V O
C N 5555

SCIENCE A
3 F OHR03
3 H OHR09
3 I OHR08
3 K OHU72
3 K OHU28
3 L OHU61
3 C OHU28
3 K OHX03
3 K OHX04
SCIENCE A
2 I QA110
SCIENCE A
3 B OHT01
3 D OHT01
SCIENCE A
3 C OHR09
3 D OHR09
3 C OHX04
SCIENCE A
1 J OZD30
3 J OHM03
SCIENCE A
1 B OAB07
1 I OAB07
1 G OAK11
1 I OAK20
1 H OZD30
1 I OZD30
2 G E612A
2 F E614A
2 I E614A
2 I E614A
2 A D2701
2 C D2703
2 I D2703
2 I D2703
2 C LF130
2 C LF130
2 D LF130

S M
V O 111
C N 55555 AA

222222 22 22222 5 7 9 9 1 1 1 1 1 1 1 9 2 2 2
AAAAA BB CCCC 3 A C 8 999 C D 10A 10B 10C 11 DESCRIPTION OF CMDTY/SRVC 2 3 4 5 6 1717 8 9 A 0 1 3 24 \$\$\$\$\$\$10000

TIONS INC		SAN DIEGO		CALIFORNIA		771400	6060	05														
N00123-82-D0063	D C Z 1	2 2	R408 000 S1	PROGRAM MANAGEMENT SUPPORT	S	8 A	4 5 B	1013 2 B	U	1 1												54
N00123-82-D0063	D C Z 1	2 2	R408 000 S1	PROGRAM MANAGEMENT SUPPORT	S	8 A	4 5 B	1013 2 B	U	1 1												68
N00123-82-D0063	D C Z 1	2 2	R408 000 S1	PROGRAM MANAGEMENT SUPPORT	S	8 A	4 5 B	1013 2 B	U	1 1												45
N00123-82-D0063	D C Z 1	2 2	R408 000 S1	PROGRAM MANAGEMENT SUPPORT	S	8 A	4 5 B	1013 2 B	U	1 1												27
N00123-82-D0063	D C Z 1	2 2	R408 000 S1	PROGRAM MANAGEMENT SUPPORT	S	8 A	4 5 B	1013 2 B	U	1 1												45
N00123-82-D0063	D C Z 1	2 2	R408 000 S1	PROGRAM MANAGEMENT SUPPORT	S	8 A	4 5 B	1013 2 B	U	1 1												95
N00244-82-D1557	D C A 1	2 2	H999 000 A7	MISCELLANEOUS TESTING AND IN	8 A	4 5 B	1013 2 B	R	2 F													86
N00244-82-D1557	D C A 1	2 2	H999 000 A7	MISCELLANEOUS TESTING AND IN	8 A	4 5 B	1013 2 B	R	2 F													85
N00244-82-D1557	D C A 1	2 2	H999 000 A7	MISCELLANEOUS TESTING AND IN	8 A	4 5 B	1013 2 B	R	2 J													110
N00244-82-D1557	D C A 1	2 2	H999 000 A7	MISCELLANEOUS TESTING AND IN	8 A	4 5 B	1013 2 B	R	2 I													39
N00244-82-D1557	D C A 1	2 2	H999 000 A7	MISCELLANEOUS TESTING AND IN	8 A	4 5 B	1001 5 B	R	2 A													61
N00244-83-C1281	D C A 1	2 2	6695 000 C9E	MISCELLANEOUS SPECIAL INDUST	8 A	3 2 B	0000 0	J	4 G													2,369
N00244-83-C1289	B C A 1	2 2	6695 000 C9E	COMBINATION & MISCELLANEOUS	8 A	3 3 B	0000 0	J	4 H													1,399
N00244-83-C1289	1 B C A 1	2 2	6695 000 C9E	COMBINATION & MISCELLANEOUS	8 A	3 2 B	0000 0	J	4 H													1,399
N00244-83-C1289	2 B C A 1	2 2	6695 000 C9E	COMBINATION & MISCELLANEOUS	8 A	3 3 B	0000 0	J	4 H													1,399-
N60921-83-CA021	B C A 1	2 2	7025 000 A7	ADP INPUT/OUTPUT AND STORAGE	8 A	3 5 B	1013 1 B	J	1 A													132
N60921-83-CA023	C C A 1	2 2	5841 000 A7	RADAR EQUIPMENT AIRBORNE	7 A	6 5 A	1001 5 B	J	2 H													356
N60921-83-C0071	B C Z 1	2 2	AC52 000 A5	RDTE/WEAPONS	8 A	3 5 A	11 5 A	U	2 G													80
N60921-83-C0071	B C Z 1	2 2	AC52 000 A5	RDTE/WEAPONS	8 A	7 5 A	11 5 A	U	2 I													46
N60921-83-C0083	B C A 1	2 2	AZ15 000 A1C	RDTE/OTHER RESEARCH AND DEVE	8 A	3 5 C	11 2 A	U	2 C													267
N66001-83-C0099	B C B 1	2 2	R499 000 C9E	OTHER MANAGEMENT SERVICES	8 A	3 5 A	1001 5 A	U	2 A													50
N66001-83-C0099	B C B 1	2 2	R499 000 C9E	OTHER MANAGEMENT SERVICES	8 A	7 5 A	1001 5 A	U	2 A													50
F33615-83-C5010	B C Z 5	2 2	AC62 000 A7	RDTE/ELECTRONICS AND COMMUNI	8 A	3 5 B	11 2 B	U	1 G													60
F33657-83-C0230	B C A 5	2 2	AC95 000 C9E	RDTE/MISCELLANEOUS HARD GOOD	8 A	3 5 B	11 2 B	J	1 I													55
LOCATION TOTAL		88		26,487																		

SCIENCE APPLI
5 B OCW33 001
5 B OCW33 002
5 B OCW33 003
5 C OCW33 004
5 D OCW33 005
5 E OCW33 006
5 E OCW33 007
5 I OCW33 008
5 I OCW33 009

SCIENCE APPLI
1 L OZD10 001
1 L OZD03 015
1 K OZD50 001

SCIENCE APPLI
3 A OHM03 014
3 H OHM03 026
3 I OHM03 030
3 J OHM08 000
3 C OHM08 001
3 L OHM03 009

TIONS INC SANTA ANA CALIFORNIA 771400 6300 05
F04611-83-C0029 B C A 5 2 2 AC22 000 A6 RDTE/MISSILE AND SPACE SYSTE 8 A 3 5 A 11 5 B J 1 F 26

SCIENCE APPLI
2 J TK120 002
2 K TK120 002
2 K TK120 007

TIONS INC		COLORADO SPRINGS		COLORADO		771400	0510	06														
DNA001-80-C0099	B C Z 5	2 2	AD94 000 S1	RDTE/OTHER DEFENSE	8 A	6 5 A	11 5 B	U	1 D													50
DNA001-81-C0016	B C Z 5	2 2	AD92 000 S1	RDTE/OTHER DEFENSE	8 A	7 5 A	11 5 B	U	1 J													148
F05604-82-C0075	D C Z 5	2 2	R414 000 S1	MGT SERVICES/SYSTEMS ENGINEE	8 A	3 5 B	1013 2 B	J	2 J													870
F05604-82-C0075	D C Z 5	2 2	R414 000 S1	MGT SERVICES/SYSTEMS ENGINEE	8 A	6 5 B	1013 2 B	J	2 D													59
F05604-82-C0075	D C Z 5	2 2	R414 000 S1	MGT SERVICES/SYSTEMS ENGINEE	8 A	6 5 B	1013 2 B	J	2 F													255
LOCATION TOTAL		5		1,382																		

2 K TK120 009
2 L TK120 016
2 A TK120 015
2 B TK120 023
2 B TK120 024
2 L TK120 011
2 C TK120 032
2 D TK120 038
2 G TK120 054
2 H TK120 057
2 H TK120 058
2 I TK120 062
2 I TK120 065

TIONS INC DENVER COLORADO 771400 0680 06
DNA001-82-C0254 B C Z 5 2 2 AD94 000 S1 RDTE/OTHER DEFENSE 8 A 6 5 A 11 5 B U 1 B 197
MDA903-83-C0089 B C Z 5 2 2 AD91 000 S1 RDTE/OTHER DEFENSE 8 A 3 5 A 1008 5 B U 1 B 175
LOCATION TOTAL 2 372

TIONS INC ENGLEWOOD COLORADO 771400 0820 06
DNA001-83-C0345 B C Z 5 2 2 AD94 000 S1 RDTE/OTHER DEFENSE 8 A 3 5 A 11 5 B U 1 I 243

S M
V O 11
C N 55555 AA

AAAA	BB	CCCC	3	A	C	8	999	C	D	10A	10B	10C	11	DESCRIPTION OF CMDTY/SRVC	2	3	4	5	6	1717	8	9	A	0	1	3	24	\$\$\$\$\$(000)						
2222	22	22222		5	7		9	9							1	1	1	1	1		1	1	9	2	2	2								
										NEW HAVEN											CONN	771400	0860	07										
DNS INC				C	C	C	5	2	2	H999	000	C2		MISCELLANEOUS TESTING AND IN	8	A	4	5	A	1001	5	A						107						
DW33-83-D0004				C	C	C	5	2	2	H999	000	C2		MISCELLANEOUS TESTING AND IN	8	A	4	5	A	1001	5	A						50						
DW33-83-D0004				C	C	C	5	2	2	H999	000	C2		MISCELLANEOUS TESTING AND IN	8	A	4	5	A	1001	5	A						67						
DW33-83-D0004				C	C	C	5	2	2	H999	000	C2		MISCELLANEOUS TESTING AND IN	8	A	4	5	A	1001	5	A						81						
DW33-83-D0004				C	C	C	5	2	2	H999	000	C2		MISCELLANEOUS TESTING AND IN	8	A	4	5	A	1001	5	A						28						
DW33-83-D0004				C	C	C	5	2	2	H999	000	C2		MISCELLANEOUS TESTING AND IN	8	A	4	5	A	1001	5	A						155						
DW33-83-D0004				C	C	C	5	2	2	H999	000	C2		MISCELLANEOUS TESTING AND IN	8	A	4	5	A	1001	5	A						59						
DW33-83-D0004				C	C	C	5	2	2	H999	000	C2		MISCELLANEOUS TESTING AND IN	8	A	4	5	A	1001	5	A						136						
DW33-83-D0004				C	C	C	5	2	2	H999	000	C2		MISCELLANEOUS TESTING AND IN	8	A	4	5	A	1001	5	A						51						
DW33-83-D0004				C	C	C	5	2	2	H999	000	C2		MISCELLANEOUS TESTING AND IN	8	A	4	5	A	1001	5	A						49						
DW33-83-D0004				C	C	C	5	2	2	H999	000	C2		MISCELLANEOUS TESTING AND IN	8	A	4	5	A	1001	5	A						39						
LOCATION	TOTAL											11	882																					
										WASHINGTON											DC	771400	0010	09										
DNS INC				B	C	Z	5	2	2	R399	000	A7		OTHER ADP SERVICES	8	A	3	5	A	1001	5	A						388						
A100-83-C0007				C	C	C	5	2	2	R399	000	S1		OTHER ADP SERVICES	8	A	6	5	A	1013	4	A						113						
A903-81-C0408				B	C	C	5	2	2	R408	000	S1		MGT SERVICES/PROGRAM MANAGEM	8	A	7	5	A	1001	5	B						152						
A908-82-C0016				LOCATION	TOTAL											3	953																	
										FORT WALTON BEACH											FLORIDA	771400	1260	10										
DNS INC				B	C	Z	5	2	2	AC64	000	A7		RDTE/ELECTRONICS AND COMMUNI	8	A	4	5	D	11		2	A					31						
B635-80-C0293				B	C	Z	5	2	2	AC64	000	A7		RDTE/ELECTRONICS AND COMMUNI	8	A	4	5	D	11		2	B					254						
B635-80-C0293				B	C	Z	5	2	2	AC64	000	A7		RDTE/ELECTRONICS AND COMMUNI	8	A	4	5	D	11		2	B					156						
B635-81-C0111				B	C	Z	5	2	2	R407	000	A6		MGT SERVICES/PROGRAM EVALUAT	8	A	7	5	B	11		2	B					498						
B635-81-C0111				B	C	Z	5	2	2	R407	000	A6		MGT SERVICES/PROGRAM EVALUAT	8	A	6	5	B	11		2	B					588						
B635-83-C0064				B	C	Z	5	2	2	AC64	000	A7		RDTE/ELECTRONICS AND COMMUNI	8	A	4	5	A	11		5	A					60						
LOCATION	TOTAL											6	1,587																					
										ORLANDO											FLORIDA	771400	2690	10										
DNS INC				B	C	A	5	2	2	R408	000	C9E		MGT SERVICES/PROGRAM MANAGEM	8	A	4	5	D	1013	4	B						49						
1339-79-D0007				B	C	C	5	2	2	R408	000	C9E		MGT SERVICES/PROGRAM MANAGEM	8	A	7	5	D	1013	4	B						94						
1339-79-D0007				B	C	C	5	2	2	R409	000	C9E		MGT SERVICES/PROGRAM REVIEW-	8	A	7	5	D	1013	4	B						520						
1339-79-D0007				B	C	A	5	2	2	R408	000	C9E		MGT SERVICES/PROGRAM MANAGEM	8	A	7	5	D	1013	4	B						37						
1339-79-D0007				B	C	A	5	2	2	R409	000	C9E		MGT SERVICES/PROGRAM REVIEW-	8	A	7	5	D	1013	4	B						105						
1339-79-D0007				B	C	C	5	2	2	R408	000	C9E		MGT SERVICES/PROGRAM MANAGEM	8	A	7	5	D	1013	4	B						60						
1339-79-D0007				B	C	A	5	2	2	R409	000	C9E		MGT SERVICES/PROGRAM REVIEW-	8	A	7	5	D	1013	4	B						50						
1339-79-D0007				B	C	A	5	2	2	R409	000	C9E		MGT SERVICES/PROGRAM REVIEW-	8	A	7	5	D	1013	4	B						162						
1339-79-D0007				B	C	C	5	2	2	R409	000	C9E		MGT SERVICES/PROGRAM REVIEW-	8	A	7	5	D	1013	4	B						70						
1339-82-D0006				F	C	C	5	2	2	U009	000	C9E		OTHER TRAINING	8	A	4	5	D	1013	2	B						174						
1339-82-D0006				F	C	C	5	2	2	U009	000	C9E		OTHER TRAINING	8	A	6	5	D	1013	2	B						261						
1339-82-D0006				F	C	C	5	2	2	R409	000	C9E		MGT SERVICES/PROGRAM REVIEW-	8	A	4	5	D	1013	2	B						474						
1339-82-D0006				F	C	C	5	2	2	R409	000	C9E		MGT SERVICES/PROGRAM REVIEW-	8	A	4	5	D	1013	2	A						511						
1339-82-D0006				F	C	C	5	2	2	AD92	000	S1		RDTE/OTHER DEFENSE	8	A	4	5	D	1013	2	B						30						
1339-82-D0006				F	C	C	5	2	2	H999	000	C9E		MISCELLANEOUS TESTING AND IN	8	A	4	5	D	1013	2	B						104						
1339-82-D0006				C	C	C	5	2	2	R409	000	S1		PROGRAM REVIEW/DEVELOPMENT S	8	A	4	5	A	1013	5	B						46						
1339-82-D0006				F	C	C	5	2	2	R409	000	S1		PROGRAM REVIEW/DEVELOPMENT S	8	A	7	5	D	1013	2	B						78						
LOCATION	TOTAL											17	2,825																					

SCIENCE APPL
2 H LA102 06
2 H LA102 07
2 I LA106 07
2 I LA106 08
2 B SA101 05

SCIENCE APPL
2 K PA100 02
2 B MB101 02
2 I MB101 06
2 I MB103 07

SCIENCE APPL
5 E OCW33 00

SCIENCE APPL
1 K OZD30 00
1 A OZD30 02
1 A OZD30 02
1 K OZD30 00
1 G OZD30 06
1 B OZD30 02
1 G OZD30 06

SCIENCE APPL
1 D OZD30 04

SCIENCE APPL
3 I OHB03 00

SCIENCE APPL
1 L OZD30 01
1 I OZD30 08
1 C OZD30 03
3 I OHK03 03
3 F OHU61 01

2 22 22222 5 7 9 9 1 1 1 1 1 1 1 9 2 2 2
 A BB CCCCC 3 A C 8 999 C D 10A 10B 10C 11 DESCRIPTION OF CMDTY/SRVC 2 3 4 5 6 1717 8 9 A 0 1 3 24 \$\$\$\$\$\$(000)

INC KIRTLAND AFB NEW MEXICO 771400 0640 32
 2-82-C0019 B C A 1 2 2 AD92 000 A7 RDTE/OTHER DEFENSE 8 A 7 5 A 11 5 B U 1 K 75

INC DAYTON OHIO 771400 2190 36
 5-82-C0500 B C Z 1 2 2 AC11 000 A1C RDTE/AIRCRAFT 8 A 7 5 B 11 2 B U 1 K 79
 5-82-C0500 B C Z 1 2 2 AC14 000 A1C RDTE/AIRCRAFT 8 A 7 5 B 11 2 B U 1 L 67
 5-82-C0500 B C Z 1 2 2 AC14 000 A1C RDTE/AIRCRAFT 8 A 7 5 B 11 2 B U 1 C 218
 5-82-C0500 B C Z 1 2 2 AC14 000 A1C RDTE/AIRCRAFT 8 A 7 5 B 11 2 B U 1 I 175
 5-82-C0500 B C Z 1 2 2 AC14 000 A1C RDTE/AIRCRAFT 8 A 7 5 B 11 2 B U 1 I 185
 5-82-C0500 B C Z 1 2 2 AC14 000 A1C RDTE/AIRCRAFT 8 A 7 5 B 11 2 B U 1 I 2,500
 5-83-C1009 B C Z 1 2 2 AC63 000 A7 RDTE/ELECTRONICS AND COMMUNI 8 A 3 5 A 11 4 A U 2 I 133
 5-83-C1009 B C Z 1 2 2 AC63 000 A7 RDTE/ELECTRONICS AND COMMUNI 8 A 7 5 A 11 4 B U 1 I 100
 LOCATION TOTAL 8 3,452

INC WRIGHT PATTERSON AFB OHIO 771400 9610 36
 5-78-C1557 B C Z 5 2 2 AC63 000 A7 RDTE/ELECTRONICS AND COMMUNI 8 A 7 5 D 11 2 B U 1 K 129
 5-78-C1557 B C Z 5 2 2 AC63 000 A7 RDTE/ELECTRONICS AND COMMUNI 8 A 7 5 D 11 2 B U 1 A 45
 5-78-C1557 B C Z 5 2 2 AC63 000 A7 RDTE/ELECTRONICS AND COMMUNI 8 A 7 5 D 11 2 B U 1 B 207
 5-80-C1206 B C Z 5 2 2 AC63 000 A7 RDTE/ELECTRONICS AND COMMUNI 8 1 7 5 A 11 5 B U 1 L 119
 5-80-C1206 B C Z 5 2 2 AC63 000 A7 RDTE/ELECTRONICS AND COMMUNI 8 1 7 5 A 11 5 B U 1 C 65
 5-80-C1206 B C Z 5 2 2 AC63 000 A7 RDTE/ELECTRONICS AND COMMUNI 8 1 8 5 A 11 5 B U 1 E 65
 5-80-C1206 B C Z 5 2 2 AC63 000 A7 RDTE/ELECTRONICS AND COMMUNI 8 1 8 5 A 11 5 B U 1 F 32
 5-80-C1206 B C Z 5 2 2 AC63 000 A7 RDTE/ELECTRONICS AND COMMUNI 8 1 8 5 A 11 5 B U 1 I 55
 5-82-C1879 B C Z 5 2 2 AC63 000 A7 RDTE/ELECTRONICS AND COMMUNI 8 1 7 5 A 11 5 B U 1 B 30
 5-82-C1879 B C Z 5 2 2 AC63 000 A7 RDTE/ELECTRONICS AND COMMUNI 8 1 7 5 A 11 5 B U 1 C 166
 5-82-C1879 B C Z 5 2 2 AC63 000 A7 RDTE/ELECTRONICS AND COMMUNI 8 1 8 5 A 11 5 B U 1 I 196
 5-82-C5090 B C Z 5 2 2 AC62 000 A7 RDTE/ELECTRONICS AND COMMUNI 8 1 3 5 A 11 2 A U 2 C 60
 5-82-C5090 B C Z 5 2 2 AC62 000 A7 RDTE/ELECTRONICS AND COMMUNI 8 1 7 5 A 11 2 B U 1 C 240
 LOCATION TOTAL 13 1,400

INC VALLEY FORGE PA 771400 5287 39
 11-83-C0221 B C Z 5 2 2 AD94 000 S1 RDTE/OTHER DEFENSE 8 A 3 5 A 11 5 B U 1 H 84

INC WAYNE PA 771400 5425 39
 5-80-C3203 B C Z 5 2 2 AC12 000 A1C RDTE/AIRCRAFT 8 A 7 5 A 11 2 B U 1 B 33

INC FORT BLISS TEXAS 771400 2790 44
 11-81-C0152 B C C 1 2 2 J070 000 A7 MAINT-REPAIR OF EQ/ADP EQUIP 8 4 6 5 A 1001 5 A U 2 J 215
 10-83-C0118 E C C 1 2 2 R115 CNE C2 A/E CONSTRUCTION /INDUSTRIA 8 A 3 5 C 1007 1 A J 1 I 295
 13-83-C0415 C C Z 1 2 2 R499 000 S1 OTHER MANAGEMENT SERVICES 8 A 3 5 A 1007 5 B U 1 I 519
 LOCATION TOTAL 3 829

INC FORT HOOD TEXAS 771400 2820 44
 13-82-C0220 C C Z 5 2 2 AD95 000 S1 RDTE/OTHER DEFENSE 8 A 7 5 A 11 5 A U 2 C 130
 13-82-C0220 C C Z 5 2 2 AD95 000 S1 RDTE/OTHER DEFENSE 8 A 6 5 A 11 5 B U 1 F 25
 13-82-C0220 C C Z 5 2 2 AD91 000 S1 RDTE/OTHER DEFENSE 8 A 7 5 A 11 5 B U 1 I 100
 LOCATION TOTAL 3 255

14PC613 ALPH...BT

S M
 V O 1111 2
 C N 55555 AAAA A

SCIENCE APPLICAT
 1 D OBT60 0029 C
 1 C OZD03 0706 M
 1 G OZD03 1110 M
 1 K OZD03 0051 M
 2 E XCM01 0262
 2 E XCM01 0290
 2 F XCM01 0192
 2 H XCM01 0374 I
 2 I XCM01 0449 I
 2 H XCM01 0320 I
 2 I XCM01 0430 I
 2 I XCM01 0315 I
 3 H OHX03 0241 I

SCIENCE APPLICAT
 1 I OAK20 0528 I
 1 B OAK21 0115 I
 1 F OAK21 0213 I
 1 L OAH01 6408 I
 1 E OAH01 6803 I
 1 D OAK70 0296 I
 1 D OAK70 0327 I
 1 D OAK70 0344 I
 1 E OAK70 0378 I
 1 I OAK70 0729 I
 1 I OAK70 0786 I
 1 H OCA21 1108 I
 1 L OAK10 0056 I
 1 E OMD17 0234 I
 1 K OMD17 0028 I
 1 J OZD30 0046 I
 1 D OZD30 0413 I
 1 B OZD30 0328 I
 1 G OZD30 0564 I
 1 H OZD30 0662 I
 1 A OZD30 0260 I
 1 D OZD30 0427 I
 1 I OZD30 0743 I
 1 I OZD30 0841 I
 1 H OZD30 0695 I
 1 K OZD30 0132 I
 1 F OZD30 0522 I
 1 I OZD30 C900 I
 1 J OZD30 0024 I
 1 G OZD30 0620 I
 1 J OZD30 0053 I
 1 B OZD30 0268 I
 1 B OZD30 0332 I

22 22222 5 7 9 9 1 1 1 1 1 1 1 1 9 2 2 2
 BB CCCCC 3 A C 8 999 C D 10A 10B 10C 11 DESCRIPTION OF CMDTY/SRVC 2 3 4 5 6 1717 8 9 A 0 1 3 24 \$\$\$\$\$ (000)

INC	ARLINGTON	VIRGINIA	771400	0140	47													
0-83-C0042	C C Z 5	2 2 R599	000 S1	OTHER SPECIAL STUDIES AND AN	8 A 3 5 A 1008	5 B	U 1 D											53
0-81-C0154	C C Z 5	2 2 AD95	000 S1	RDTE/OTHER DEFENSE	8 A 6 5 A 11	5 B	U 1 C											400
0-81-C0154	C C Z 5	2 2 AD95	000 S1	RDTE/OTHER DEFENSE	8 A 6 5 A 11	5 B	U 1 F											94
0-82-C0045	C C Z 5	2 2 AD95	000 S1	RDTE/OTHER DEFENSE	8 A 7 5 A 11	5 B	U 2 J											294
0-82-C3244	B C C 5	2 2 R414	CNY A2	MGT SERVICES/SYSTEMS ENGINEE	8 4 7 5 A 11	5 B	U 2 D											255
0-83-C3336	B C C 5	2 2 R408	CNY A2	MGT SERVICES/PROGRAM MANAGEM	8 4 3 5 A 11	5 B	U 1 D											568
0-83-C3315	B C C 5	2 2 R599	CNY S1	OTHER SPECIAL STUDIES AND AN	8 4 2 5 A 1001	5 A	U 2 A											271
0-81-G3102	B C C 5	2 2 R408	CNY A2	MGT SERVICES/PROGRAM MANAGEM	8 4 7 5 A 1001	5 B	U 2 E											47
0-81-G3102	B C C 5	2 2 R408	CNY A2	PROGRAM MANAGEMENT SUPPORT S	8 4 4 5 A 11	5 B	U 2 F											50
0-83-C3209	B C C 5	2 2 R499	CNY A2	OTHER MANAGEMENT SERVICES	8 4 7 5 A 11	5 B	U 2 D											35
0-83-C3315	B C C 5	2 2 R408	CNY A2	PROGRAM MANAGEMENT SUPPORT S	8 4 7 5 A 1001	5 B	U 2 F											27
0-83-C3328	B C C 5	2 2 R409	CNY A2	PROGRAM REVIEW/DEVELOPMENT S	8 4 3 5 A 1001	5 A	U 1 C											659
0-83-C0148	B C Z 5	2 2 R599	000 S1	OTHER SPECIAL STUDIES AND AN	8 A 3 5 A 11	2 B	J 1 H											30
LOCATION TOTAL 13 2,773																		

INC	MCCLEAN	VIRGINIA	771400	2630	47													
0-83-C0160	B C A 5	2 2 AC61	000 A7	RDTE/ELECTRONICS AND COMMUNI	8 1 3 5 A 11	2 B	U 2 I											50
1-82-C0114	D C Z 5	2 2 R409	000 A7	MGT SERVICES/PROGRAM REVIEW-	8 A 7 5 B 11	2 B	U 1 B											92
1-82-C0114	C C Z 5	2 2 R409	000 A7	MGT SERVICES/PROGRAM REVIEW-	8 A 6 5 A 11	4 B	U 1 F											40
0-79-D0023	B C B 5	2 2 AD93	000 A2	RDTE/OTHER DEFENSE	8 A 4 5 A 11	5 B	Y 2 L											75
0-79-D0023	B C B 5	2 2 AD93	000 A2	RDTE/OTHER DEFENSE	8 A 4 5 A 11	5 B	Y 2 D											120
0-81-D0031	B C Z 5	2 2 AD92	000 S1	RDTE/OTHER DEFENSE	8 A 4 5 C 11	2 B	Y 1 C											75
0-81-D0031	B C Z 5	2 2 AD92	000 S1	RDTE/OTHER DEFENSE	8 A 4 5 C 11	2 B	Y 1 D											100
0-81-D0031	B C Z 5	2 2 AD92	000 S1	RDTE/OTHER DEFENSE	8 A 4 5 C 11	2 B	Y 1 D											45
0-81-D0031	B C Z 5	2 2 AD92	000 S1	RDTE/OTHER DEFENSE	8 A 4 5 C 11	2 B	Y 1 E											62
0-81-D0031	B C Z 5	2 2 AD96	000 S1	RDTE/OTHER DEFENSE	8 A 4 5 C 11	2 B	Y 1 H											50
0-82-C0274	B C A 5	2 2 AC63	000 A7	RDTE/ELECTRONICS AND COMMUNI	8 A 6 5 A 11	5 B	U 2 I											61
0-80-C0014	F C Z 5	2 2 R211	000 C2	ARCHITECT/ENGINEER - GENERAL	8 A 8 5 B 04	2 B	J 1 F											100
0-81-G0017	B C E 5	2 2 AC52	000 A5	RDTE/WEAPONS	5 A 4 5 A 11	5 B	J 1 L											26
0-81-G0017	B C A 5	2 2 AN91	000 S1	RDTE/OTHER MEDICAL	8 A 4 5 A 1008	5 B	U 1 C											30
0-80-C0057	B C A 5	2 2 AN91	000 S1	RDTE/OTHER MEDICAL	8 A 6 5 A 11	5 B	U 1 K											95
0-81-C0005	B C Z 5	2 2 AD94	000 S1	RDTE/OTHER DEFENSE	8 A 7 5 A 11	5 B	U 1 J											39
0-81-C0005	B C Z 5	2 2 AD94	000 S1	RDTE/OTHER DEFENSE	8 A 6 5 A 11	5 B	U 2 D											220
0-81-C0033	B C Z 5	2 2 AD94	000 S1	RDTE/OTHER DEFENSE	8 A 6 5 A 11	5 A	U 1 B											646
0-81-C0033	B C Z 5	2 2 AD94	000 S1	RDTE/OTHER DEFENSE	8 A 6 5 A 11	5 B	U 2 F											164
0-82-C0057	B C Z 5	2 2 AD94	000 S1	RDTE/OTHER DEFENSE	8 A 6 5 A 11	5 B	U 2 H											190
0-82-C0073	B C Z 5	2 2 AD94	000 S1	RDTE/OTHER DEFENSE	8 A 6 5 A 11	5 B	U 1 A											75
0-82-C0112	B C Z 5	2 2 AD94	000 S1	RDTE/OTHER DEFENSE	8 A 6 5 A 11	5 B	U 2 D											349
0-82-C0112	B C Z 5	2 2 AD94	000 S1	RDTE/OTHER DEFENSE	8 A 6 5 A 11	5 B	U 1 I											63
0-82-C0112	B C Z 5	2 2 AD94	000 S1	RDTE/OTHER DEFENSE	8 A 6 5 A 11	5 B	U 1 J											50
0-82-C0168	B C Z 5	2 2 AD94	000 S1	RDTE/OTHER DEFENSE	8 A 6 5 A 11	5 B	U 2 H											100
0-82-C0183	B C Z 5	2 2 AD92	000 S1	RDTE/OTHER DEFENSE	8 A 7 5 A 11	5 B	U 1 J											75
0-82-C0183	B C Z 5	2 2 AD92	000 S1	RDTE/OTHER DEFENSE	8 A 6 5 A 11	5 B	U 1 F											29
0-82-C0183	B C Z 5	2 2 AD94	000 S1	RDTE/OTHER DEFENSE	8 A 6 5 A 11	5 B	U 1 I											440
0-82-C0225	B C Z 5	2 2 AD94	000 S1	RDTE/OTHER DEFENSE	8 A 7 5 A 11	5 B	U 1 J											69
0-82-C0227	B C Z 5	2 2 AD94	000 S1	RDTE/OTHER DEFENSE	8 A 6 5 A 11	5 B	U 1 G											75
0-82-C0307	B C Z 5	2 2 AD94	000 S1	RDTE/OTHER DEFENSE	8 A 7 5 A 11	5 B	U 1 J											247
0-83-C0011	B C Z 5	2 2 AD94	000 S1	RDTE/OTHER DEFENSE	8 A 3 5 A 11	5 B	U 1 B											498
0-83-C0039	B C Z 5	2 2 AD94	000 S1	RDTE/OTHER DEFENSE	8 A 3 5 A 11	5 A	U 2 B											649

S M
 V C 1111
 C N 5555 AAAA

SCIENCE APPLICA
 1 H 0ZD30 0659
 1 I 0ZD30 0742
 1 B 0ZD30 0267
 1 B 0ZD30 0323
 1 B 0ZD30 0307
 1 B 0ZD30 0308
 1 D 0ZD30 0411
 1 C 0ZD30 0358
 1 C 0ZD30 0381
 1 F 0ZD30 0523
 1 D 0ZD30 0398
 1 E 0ZD30 0447
 1 G 0ZD30 0554
 1 I 0ZD30 0770
 1 I 0ZD30 0810
 1 F 0ZD30 0521
 1 G 0ZD30 0589
 1 G 0ZD30 0560
 1 H 0ZD30 0681
 1 I 0ZD30 0752
 1 I 0ZD30 0790
 1 E 0ZD03 0910
 1 K 0ZD03 0089
 1 B 0ZD03 0465
 1 C 0ZD03 0716
 1 F 0ZD03 1009
 1 G 0ZD03 1131
 1 C 0ZD03 0739
 1 E 0ZD03 0943
 1 H 0ZD03 1235
 1 E 0ZD03 0948
 1 H 0ZD03 1339
 1 H 0ZD03 1348
 1 I 0ZD03 1688
 1 J 0ZD03 1432
 1 K 0ZD50 0034
 2 H PA101 A891
 2 E E1230 6077
 2 D E614B 1124
 2 K D2701 0231
 2 A D2701 0416
 2 A D2701 0487
 2 J D2601 1494
 2 H MF111 0209
 2 F MF113 0159
 2 A MF108 0063
 2 G MF107 0219
 2 J MF107 0334

2 22222 5 7 9 9 1 1 1 1 1 1 1 9 2 2 2
 B CCCC 3 A C 8 999 C D 10A 10B 10C 11 DESCRIPTION OF CMDTY/SRVC 2 3 4 5 6 1717 8 9 A D 1 3 24 \$\$\$\$\$\$(000)

S M
 V O 1111 22222
 C N 55555 AAAA AAAAAA

C		MCLEAN		VIRGINIA		771400	2630	47											
2-D0006	F C C 5	2 2	R406 000 S1	MGT SERVICES/POLICY REVIEW -	8 A 4 5 D 1013	2 B	U 1 G	50											
3-C0356	B C A 5	2 2	AC62 000 A7	RDTE/ELECTRONICS AND COMMUNI	8 A 3 5 A 11	5 B	U 1 H	49											
3-D0122	B C Z 5	2 2	AC61 000 A7	RDTE/ELECTRONICS AND COMMUNI	8 A 4 5 A 11	5 B	U 1 C	35											
3-C0007	C C B 5	2 2	AR92 000 A2	RDTE/OTHER SPACE	8 1 3 5 A 11	7 A	U 1 D	271											
3-C0007 1	C C B 5	2 2	AR92 000 A2	RDTE/OTHER SPACE	8 1 3 5 A 11	5 A	U 1 D	271											
3-C0007 2	C C B 5	2 2	AR92 000 A2	RDTE/OTHER SPACE	8 1 3 5 A 11	7 A	U 1 D	271											
2-C0058	B C Z 5	2 2	AC52 000 A5	RDTE/WEAPONS	8 1 7 5 A 11	5 B	U 2 J	615											
3-C0015	C C Z 5	2 2	AC65 000 A5	RDTE/ELECTRONICS AND COMMUNI	8 A 3 5 A 11	5 A	U 2 C	279											
3-C0018	B C Z 5	2 2	AD96 000 A5	RDTE/OTHER DEFENSE	8 1 3 5 A 1008	5 A	U 1 B	555											
3-C0037	B C Z 5	2 2	AJ12 000 C9E	RDTE/GENERAL SCIENCES AND TE	8 A 3 5 A 11	5 B	U 1 C	118											
3-C0106	B C Z 5	2 2	AJ14 000 S1	RDTE/GENERAL SCIENCES AND TE	8 A 3 5 A 11	5 B	U 1 F	492											
LOCATION	TOTAL		91	14,566															

SCIENCE INC
 4 C 00120 0921 DLA120

SCIENTEC ENGINEERING
 2 G PC141 0128 N00164

SCIENTIFIC ASSOCIATES
 2 G MF112 0287 N00167
 2 I MF112 0287 N00167

C		NORFOLK		VIRGINIA		771400	2870	47											
1-G0017	B C A 1	2 2	J019 000 S1	MAINT-REPAIR OF EQ/SHIPS-SML	8 4 7 5 A 02	5 B	J 1 L	33											
1-G0017	B C A 1	2 2	J019 000 S1	MAINT-REPAIR OF EQ/SHIPS-SML	8 4 7 5 A 02	5 B	J 1 B	99											
1-G0017	B C C 1	2 2	R414 000 S1	SYSTEMS ENGINEERING SERVICES	8 6 4 5 A 02	5 B	J 1 I	30											
3-C5318	B C Z 1	2 2	AC62 000 A7	RDTE/ELECTRONICS AND COMMUNI	8 A 3 5 A 11	5 A	U 2 B	1,475											
3-C5318	B C Z 1	2 2	AC62 000 A7	RDTE/ELECTRONICS AND COMMUNI	8 A 6 5 A 11	5 B	U 2 D	125											
3-C5318	B C Z 1	2 2	AC52 000 A7	RDTE/WEAPONS	8 A 6 5 A 11	5 B	U 2 H	124											
3-C5318	B C Z 1	2 2	AC62 000 A7	RDTE/ELECTRONICS AND COMMUNI	8 A 6 5 A 11	5 A	U 2 J	246											
1-G0017	B C A 1	2 2	R414 000 S1	MGT SERVICES/SYSTEMS ENGINEE	8 4 3 5 A 02	5 B	J 1 H	50											
LOCATION	TOTAL		8	2,182															

SCIENTIFIC ATLANTA IN
 3 A ODA02 0127 F6154E

SCIENTIFIC ATLANTA IN
 1 K OEA18 0011 DAE18
 1 I OEA18 0695 DAE18

C		VIENNA		VIRGINIA		771400	4020	47											
3-C0206	C C Z 5	2 2	AC61 000 A7	RDTE/ELECTRONICS AND COMMUNI	8 1 3 5 A 1026	5 A	U 1 J	1,417											
3-C3260	C C Z 5	2 2	R501 000 A7	STUDIES/ADP SYSTEMS	5 1 4 5 A 1026	5 B	U 2 A	100											
LOCATION	TOTAL		2	1,517															

SCIENTIFIC ATLANTA IN
 1 C OZD04 1117 MDA904
 1 D OZD04 1409 MDA904
 1 G OZD04 2135 MDA904
 1 F OZD04 1805 MDA904
 1 H OZD04 2385 MDA904
 1 G OZD04 1763 MDA904
 1 G OZD04 2026 MDA904
 1 H OZD04 2381 MDA904
 1 I OZD04 2547 MDA904
 2 C QC406 0002 GS005
 2 I LF130 0749 GS005
 2 I QC406 0023 GS005
 2 I PA101 8183 GS005
 2 K BD506 0319 N00024
 2 L JA115 1186 N00024
 2 A BH006 2432 N00024
 2 G BD506 8264 N00024
 2 G BD506 8265 N00024
 2 G BD506 8399 N00024
 2 G BD506 8562 N00024
 2 H BD506 8719 N00024
 2 G D2703 1107 N00039
 2 L JA115 0991 N00104
 2 K JA113 0597 N00104
 2 K JA113 0723 N00104
 2 K JA113 0724 N00104
 2 L JA113 0872 N00104

C		FORT LEWIS		WASHINGTON		771400	1110	48											
1-G0017	B C Z 5	3 2	8999 000 C9E	FOOD ITEMS FOR RESALE	8 A 4 5 A 1001	5 B	U 2 I	149											
CONTRACTOR	TOTAL		597	152,508															

C		WASHINGTON		DC		029262	0010	09											
3-C0815	D C C 1	2 2	T007 000 S1	MICROFORM	8 A 3 5 C 1013	1 B	J 2 A	2,100											
3-C0815	B C C 1	2 2	T007 000 S1	MICROFORM	8 A 6 5 C 1013	1 B	K 2 H	205											
3-C7839	D C Z 1	2 2	R219 000 C2	OTHER ARCHITECT & ENGINEERIN	8 A 8 5 D 17B	2 B	J 1 I	63											
3-C0043	C C Z 1	2 2	R405 000 C9E	OPERATIONS RESEARCH SERVICES	8 A 3 5 C 1008	1 B	J 1 I	66											
LOCATION	TOTAL		4	2,434															

C		ARLINGTON		VIRGINIA		029262	0140	47											
3-C1002	B C B 5	2 2	R215 000 C9E	A/E - PRODUCTION ENGINEERING	8 4 6 5 A 1001	5 A	U 1 J	100											
3-C1002	B C B 5	2 2	R409 000 C9E	MGT SERVICES/PROGRAM REVIEW-	8 4 7 5 A 1001	5 B	Y 1 F	199											
LOCATION	TOTAL		2	299															
CONTRACTOR	TOTAL		6	2,733															

1											
1 1 1 1 1 1 1 9 2 2 2											

2222	5 7	9 9									1 1 1 1 1 1 1 9 2 2 2
CCCC	3 A C 8	999 C D	10A	10B	10C	11	DESCRIPTION OF CMDTY/SRVC	2 3 4 5 6	1717 8 9 A	0 1 3 2 4 \$\$\$\$\$\$(000)	

ST LOUIS			MISSOURI			089769	7680	26			
00226	B C A 7	2 2 6505	000 C9B	DRUGS BIOLOGICALS AND OFFICI	6 A 3 6 J	01B	1 B	J 1 B	117		
SAN FRANCISCO			CALIFORNIA			067877	6090	05			
00091	B C A 5	2 2 6130	000 A3	CONVERTERS ELECTRICAL NON RO	8 4 3 5 A	02	5 B	J 1 D	87		
FAIRFAX			VIRGINIA			003232	1390	47			
00087	B C Z 5	2 2 R219	000 S1	OTHER ARCHITECTS & ENGINEERI	8 A 4 5 J	1013	5 B	U 1 G	100		
00087	B C Z 5	2 2 R219	000 S1	OTHER ARCHITECT & ENGINEERIN	8 A 4 5 J	1013	5 B	U 1 G	100-		
CATION TOTAL											
GERMANY						771600	0000	0Y			
00012	C C Z 5	2 2 6625	000 C9E	ELECTRICAL ELECTRONIC MEASUR	7 9 3 J			A	32		
FORT HUACHUCA			ARIZONA			771600	0340	03			
00118	C C C 1	2 2 J059	000 S1	MAINT-REPAIR OF EQ/ELECTRICA	8 A 3 5 A	1007	5 B	J 1 J	48		
00118	C C C 5	2 2 J059	000 S1	MAINT-REPAIR OF EQ/ELECTRICA	8 A 7 5 A	1007	5 B	J 1 I	50		
CATION TOTAL											
SAN DIEGO			CALIFORNIA			771600	6060	05			
01396	B C A 5	2 2 5999	000 A7	MSC ELECTRICAL AND ELECTRONI	8 1 3 5 A	1001	5 B	J 1 C	47		
01430	B C A 5	2 2 5999	000 A7	MSC ELECTRICAL AND ELECTRONI	8 1 3 5 A	1001	5 B	J 1 D	134		
01475	B C A 5	2 2 6350	000 A7	MISCELLANEOUS ALARM AND SIGN	8 1 3 5 A	1001	5 B	J 1 G	132		
01605	B C A 5	2 2 5895	000 A7	MISCELLANEOUS COMMUNICATION	8 1 3 5 A	1001	5 B	J 1 F	103		
01623	B C A 5	2 2 5895	000 A7	MISCELLANEOUS COMMUNICATION	8 1 3 5 A	1001	5 B	J 1 H	60		
01699	B C A 5	2 2 5895	000 A7	MISCELLANEOUS COMMUNICATION	1 1 3 5 A	1001	5 B	J 1 F	75		
01703	B C A 5	2 2 5895	000 A7	MISCELLANEOUS COMMUNICATION	1 1 3 5 A	1001	5 B	J 1 G	61		
01751	B C A 5	2 2 5895	000 A7	MISCELLANEOUS COMMUNICATION	8 1 3 5 A	1001	5 B	J 1 H	313		
01869	B C A 5	2 2 5895	000 A7	MISCELLANEOUS COMMUNICATION	8 1 3 5 A	1001	5 B	J 1 I	32		
45337	B C Z 1	2 2 6625	000 A6	ELECTRICAL ELECTRONIC MEASUR	3 6 4 1			J	27		
45337	B C Z 1	2 2 6625	000 C9E	ELECTRICAL ELECTRONIC MEASUR	3 6 4 1			D	28		
57317	B C Z 1	2 2 6635	000 A6	PHYSICAL PROPERTIES TESTING	3 6 4 1			G	28		
17	B C A 1	2 2 6625	000 A7	ELECTRICAL ELECTRONIC MEASUR	3 6 4 1			I	17		
06038	B C A 1	2 2 5845	000 A7	UNDERWATER SOUND EQUIPMENT	8 A 7 5 A	1001	5 B	J 2 J	73-		
06038	B C A 1	2 2 5845	000 A7	UNDERWATER SOUND EQUIPMENT	8 A 6 5 A	1015	5 A	J 1 L	46		
06038	B C A 1	2 2 5845	000 A7	UNDERWATER SOUND EQUIPMENT	8 A 6 5 A	1001	5 B	J 2 L	412		
06013	C C A 1	2 2 5845	000 A7	UNDERWATER SOUND EQUIPMENT	8 A 4 5 A	1026	5 B	J 1 G	66		
06013	C C A 1	2 2 5845	000 A7	UNDERWATER SOUND EQUIPMENT	8 A 4 5 A	1026	5 B	J 1 F	50		
06013	C C A 1	2 2 5845	000 A7	UNDERWATER SOUND EQUIPMENT	8 A 4 5 A	1026	5 B	J 1 G	867		
06013	C C A 1	2 2 5845	000 A7	UNDERWATER SOUND EQUIPMENT	8 A 4 5 A	1026	5 B	J 1 G	80		
06013	C C A 1	2 2 5845	000 A7	UNDERWATER SOUND EQUIPMENT	8 A 4 5 A	1026	5 B	J 1 G	94		
00552	B C Z 1	2 2 5845	000 A7	UNDERWATER SOUND EQUIPMENT	8 A 6 5 A	1001	5 A	J 2 G	149		
06038	B C A 1	2 2 5845	000 A7	UNDERWATER SOUND EQUIPMENT	8 A 6 5 A	1015	5 A	J 1 L	187		
00113	B C A 1	2 2 5845	000 A7	UNDERWATER SOUND EQUIPMENT	8 A 4 5 A	1015	5 B	J 1 K	66		
00113	B C A 1	2 2 6210	000 A7	INDOOR & OUTDOOR ELEC LIGHTI	8 A 4 5 A	1015	5 B	J 1 K	49		
00113	B C A 1	2 2 5845	000 A7	UNDERWATER SOUND EQUIPMENT	8 A 4 5 A	1015	5 B	J 1 K	59		
00113	B C A 1	2 2 5845	000 A7	UNDERWATER SOUND EQUIPMENT	8 A 4 5 A	1015	5 B	J 1 K	97		

IPC613 ALPH.BETIC

S M
V O 1111 2222
C N 55555 AAAA AAAA

SCIENTIFIC ATLANTA
2 L JA113 1037 N001
2 L JA113 1081 N001
2 C JA113 2325 N001
2 E JA118 3849 N001
2 F JA112 4578 N001
2 H PA100 2081 N001
2 I JA112 6712 N001
2 I JA112 6759 N001
2 I JA112 7417 N001
2 I JA112 7531 N001
2 I JA113 7994 N001
2 I JA113 8237 N001
2 E LA101 0494 N001
2 K PB121 0018 N001
2 D RC402 0037 N001
2 D RC402 0043 N001
2 D RC402 0030 N001
2 D RC402 0032 N001
2 I RC402 0004 N001
2 I RC402 0054 N001
2 I RC402 0056 N001
2 I RC402 0147 N001
2 I RC402 0149 N001
2 I RC402 0150 N001
2 I RC402 0151 N001
2 I RC402 0182 N001
2 I RC402 NY11 N001
2 I RC402 0152 N001
2 I RC402 0155 N001
2 I RC402 0186 N001
2 I RC402 0189 N001
2 I RC402 0181 N001
2 H QA110 0409 N002
2 H LA110 0476 N002
2 I QA120 0624 N004
2 D MA103 0628 N006
2 L LB300 0147 N042
2 L TK120 0128 N613
2 I LF130 1062 N660
2 I LF130 1075 N660
3 C OFF50 0556 F416
3 F OFF50 0840 F416
3 L OFF50 0219 F416
3 I OFF20 0644 F416
3 K OFF20 0103 F416
3 C OFS02 0244 GSOC
3 D OQA06 0078 GSOC
4 C 00900 1364 DLA9

S M
V O 1111 2222
C N 55555 AAAA AAAA

2 22222 5 7 9 9 1 1 1 1 1 1 1 9 2 2 2
3 CCCCC 3 A C 8 999 C D 10A 10B 10C 11 DESCRIPTION OF CMDTY/SRVC 2 3 4 5 6 1717 8 9 A 0 1 3 24 \$\$\$\$(000)

SCIENTIFIC ATLANTA
2 I MX411 0183 GSOC
2 I MA103 1187 N00E

SAN DIEGO		CALIFORNIA		771600	6060	05												
2-00113	B C A 1	2 2	5845	000	A7	UNDERWATER SOUND EQUIPMENT	8	A	4	5	A	1015	5	B	J	1	L	84
2-00113	B C A 1	2 2	5845	000	A7	UNDERWATER SOUND EQUIPMENT	8	A	4	5	A	1015	5	B	J	1	L	56
2-00113	B C A 1	2 2	5845	000	A7	UNDERWATER SOUND EQUIPMENT	8	A	4	5	A	1015	5	B	J	1	C	29
2-00113	B C A 1	2 2	5845	000	A7	UNDERWATER SOUND EQUIPMENT	8	A	4	5	A	1015	5	B	J	2	B	30
2-00113	B C A 1	2 2	5845	000	A7	UNDERWATER SOUND EQUIPMENT	8	A	4	5	A	1015	5	B	J	1	E	62
2-00113	B C A 1	2 2	6695	AHB	A1C	COMBINATION & MISCELLANEOUS	8	A	4	5	A	1001	5	A	J	2	H	840
2-00113	B C A 1	2 2	5845	GSD	A7	UNDERWATER SOUND EQUIPMENT	8	A	4	5	A	1015	5	A	J	2	I	1,475
2-00113	B C A 1	2 2	5845	000	A7	UNDERWATER SOUND EQUIPMENT	8	A	4	5	A	1015	5	B	J	1	I	25
2-00113	B C A 1	2 2	5845	000	A7	UNDERWATER SOUND EQUIPMENT	8	A	4	5	A	1015	5	B	J	1	I	51
2-00113	B C A 1	2 2	5845	GSD	A7	UNDERWATER SOUND EQUIPMENT	8	A	4	5	A	1015	5	B	J	1	I	37
2-00113	B C A 1	2 2	5845	GSD	A7	UNDERWATER SOUND EQUIPMENT	8	A	4	5	A	1015	5	B	J	1	I	41
2-00113	B C A 1	2 2	5845	GSD	A7	UNDERWATER SOUND EQUIPMENT	8	A	4	5	A	1015	5	B	J	1	I	26
3-C0306	C C A 1	2 2	9999	000	A7	MSC ELECTRICAL AND ELECTRONI	8	A	3	3	A	0000	0	J	1	E	34	
3-C0009	C C A 1	2 2	6625	000	C9E	ELECTRICAL ELECTRONIC MEASUR	8	A	3	5	A	1001	5	B	J	1	J	456
2-00727	B C A 1	2 2	L058	000	S1	TECH REP SERVICES /COMMUNICA	8	A	4	5	A	1007	5	B	Y	1	B	29
2-00727	B C A 1	2 2	L058	000	S1	TECH REP SERVICES /COMMUNICA	8	A	4	5	A	1007	5	B	Y	1	B	27
3-00112	B C A 1	2 2	L058	000	C9E	TECH REP SERVICES /COMMUNICA	8	A	4	5	A	1015	5	A	J	2	B	26
3-00112	B C A 1	2 2	L058	000	C9E	TECH REP SERVICES /COMMUNICA	8	A	4	5	A	1015	5	A	J	2	B	70
3-00112	B C A 1	2 2	5895	000	C9E	MISCELLANEOUS COMMUNICATION	8	A	4	5	A	1015	5	A	J	2	A	31
3-00112	B C A 1	2 2	5825	000	C9E	RADIO NAVIGATION EQUIP - EXC	8	A	4	5	A	1015	5	A	J	1	D	53
3-00112	B C A 1	2 2	L058	000	C9E	TECH REP SERVICES /COMMUNICA	8	A	4	5	A	1015	5	A	J	2	E	60
3-00112	B C A 1	2 2	5825	000	C9E	RADIO NAVIGATION EQUIP - EXC	8	A	4	5	A	1015	5	A	J	2	H	28
3-00112	B C A 1	2 2	5825	000	C9E	RADIO NAVIGATION EQUIP - EXC	8	A	4	5	A	1015	5	A	J	2	H	31
3-00112	B C A 1	2 2	5825	000	C9E	RADIO NAVIGATION EQUIP - EXC	8	A	4	5	A	1015	5	A	J	2	H	31
3-00112	B C A 1	2 2	5825	000	C9E	RADIO NAVIGATION EQUIP - EXC	8	A	4	5	A	1015	5	A	J	2	H	33
3-00112	B C A 1	2 2	5825	000	C9E	RADIO NAVIGATION EQUIP - EXC	8	A	4	5	A	1015	5	A	J	2	H	35
3-00112	B C A 1	2 2	5895	000	C9E	MISCELLANEOUS COMMUNICATION	8	A	4	5	A	1015	5	A	J	2	A	28
3-00112	B C A 1	2 2	5825	000	C9E	RADIO NAVIGATION EQUIP - EXC	8	A	4	5	A	1015	5	A	J	2	H	31
3-00484	B C C 1	2 2	L058	000	S1	TECH REP SERVICES /COMMUNICA	8	A	4	5	A	1007	5	B	Y	2	H	30
3-00484	B C C 1	2 2	L058	000	S1	TECH REP SERVICES /COMMUNICA	8	A	4	5	A	1007	5	B	Y	2	H	28
3-00484	B C C 1	2 2	L058	000	S1	TECH REP SERVICES /COMMUNICA	8	A	4	5	A	1007	5	B	Y	2	H	62
3-00484	B C C 1	2 2	L058	000	S1	TECH REP SERVICES /COMMUNICA	8	A	4	5	A	1007	5	B	Y	2	G	26
3-C2161	B C A 1	2 2	6625	000	C9E	ELECTRICAL ELECTRONIC MEASUR	8	A	3	5	B	02	1	B	J	1	H	28
3-C2516	B C C 1	2 2	9999	000	C9E	MISCELLANEOUS ITEMS	8	A	3	5	A	1001	6	B	Y	1	G	39
3-C0466	B C A 1	2 2	6625	000	A7	ELECTRICAL ELECTRONIC MEASUR	8	A	3	5	B	02	5	B	J	1	I	209
3-C1428	B C A 1	2 2	6625	000	C9E	ELECTRICAL ELECTRONIC MEASUR	8	A	2	5	A	1001	6	B	J	1	D	76
3-C0110	B C A 1	2 2	6625	000	A7	ELECTRICAL ELECTRONIC MEASUR	8	A	3	3	B	0000	0	J	1	L	109	
3-C0035	C C A 1	2 2	6640	000	C9E	LABORATORY EQUIPMENT AND SUP	8	A	3	5	A	1001	5	A	J	1	L	268
3-C0327	B C A 1	2 2	5845	000	A7	UNDERWATER SOUND EQUIPMENT	8	A	3	5	A	1001	5	B	U	1	H	233
3-C0373	B C A 1	2 2	6625	000	C9E	ELECTRICAL ELECTRONIC MEASUR	8	A	3	3	B	0000	0	J	1	H	47	
2-C0131	B C A 5	2 2	6625	000	A7	ELECTRICAL ELECTRONIC MEASUR	8	A	4	5	A	1013	5	B	J	2	C	582
2-D0131	B C A 5	2 2	6625	000	A7	ELECTRICAL ELECTRONIC MEASUR	8	A	4	5	A	1013	5	A	J	2	F	582
2-00082	B C A 5	2 2	6635	000	A1B	PHYSICAL PROPERTIES TESTING	8	A	4	5	A	1015	6	B	J	1	L	79
2-00082	B C A 5	2 2	4920	000	C9E	AIRCRAFT MAINTENANCE & REPAI	8	A	4	5	A	1015	5	B	J	1	I	33
3-C0131	B C A 5	2 2	4920	000	A1C	AIRCRAFT MAINTENANCE & REPAI	8	A	3	J							K	32
3-37	B C 2 5	3 2	6625	000	C9E	ELECTRICAL ELECTRONIC MEASUR	3	6	4	1								47
3-37	B C A 5	3 2	6625	000	C9E	ELECTRICAL ELECTRONIC MEASUR	3	6	4	1								25
3-C1334	B C A 5	2 2	6625	000	A7	ELECTRICAL ELECTRONIC MEASUR	6	A	3	5	A	1013	5	B	J	1	C	29
LOCATION	TOTAL		75			9,506												

SCIENTIFIC ATLANTA
1 C OAD05 0225 DAAC
1 E OZD04 1582 GSOC
1 E OAB07 0503 GSOC
1 H OZD04 2372 MDAF
1 I OZD04 2864 MDAF
1 F OZD04 1771 MDAF
1 I OZD04 2780 MDAF
2 G MF105 1391 GS
2 H PC141 0182 N00E
2 D MB101 0020 N00E
2 I G2381 2349 N62E
2 E TA110 0071 N68E
3 I OFH02 4777 F04I
3 A OSB07 0048 GSOC

SCIENTIFIC ATLANTA
3 I OFJ02 0380 F09E

SCIENTIFIC ATLANTA
1 B OZD10 0124 DCA
1 D OZD04 1368 GSOC
1 A OZD04 0719 MDAF
2 F E1230 5266 N00E

SCIENTIFIC ATLANTA
1 C OAK21 0118 GSOC
1 F OZD04 1736 MDAF

SCIENTIFIC ATLANTA
2 I PA101 A659 N00E
2 I PA101 B282 N00E

SCIENTIFIC ATLANTA
2 I PF161 0971 GSOC

22222 5 7 9 9 1 1 1 1 1 1 1 9 2 2 2
 CCCC 3 A C B 999 C D 10A 10B 10C 11 DESCRIPTION OF CMDTY/SRVC 2 3 4 5 6 1717 8 9 A 0 1 3 24 1.15555(000)

WASHINGTON		DC		771600 0010 09															
-93	B C Z 1	2 2	6625	000	C9E	ELECTRICAL ELECTRONIC MEASUR	3 6 4 1											D	60
-C3534	C C A 1	2 2	7035	000	A7	ADP ACCESSORIAL EQUIP	8 A 3 5 B 1001 6 B											J 2 H	38
LOCATION	TOTAL	2				98													
ATLANTA		GEORGIA		771600 0290 11															
-C4123	B C A 5	2 2	5820	000	C9E	RADIO TV EQUIPMENT EXCEPT AI	8 A 3 5 A 02 6 B											J 1 C	66
-93	C C A 5	2 2	7050	000	A7	ADP COMPONENTS	3 6 4 1											E	29
-37	B C A 5	2 2	6625	000	A7	ELECTRICAL ELECTRONIC MEASUR	3 6 4 1											E	75
-C1189	B C A 5	2 2	5895	000	A7	MISCELLANEOUS COMMUNICATION	8 1 3 5 C 12 1 B											J 2 H	111
-C1249	B C A 5	2 2	5895	000	A7	ANTENNAS WAVEGUIDES & RELATE	8 1 3 5 A 1001 5 B											J 1 I	139
-C1608	B C A 5	2 2	5895	000	A7	MISCELLANEOUS COMMUNICATION	8 1 3 5 A 12 1 A											J 1 F	245
-C1728	B C A 5	2 2	5895	000	A7	MISCELLANEOUS COMMUNICATION	8 1 3 5 A 1001 5 B											J 1 I	25
-24165	E C A 1	2 2	5999	000	A7	MSC ELECTRICAL AND ELECTRONI	3 6 4 1											F	68
-D0018	B C C 1	2 2	7058	000	A7	MAINT-REPAIR OF EQ/COMMUNICA	8 A 3 5 A 1001 5 B											Y 1 K	52
-C0145	B C A 1	2 2	5895	000	A7	ANTENNAS WAVEGUIDES & RELATE	8 A 3 5 A 1001 5 B											J 1 I	167
-C0110	B C A 1	2 2	5805	000	A3	TELEPHONE AND TELEGRAPH EQUI	8 4 3 5 A 02 6 B											J 1 G	80
-C0060	C C A 1	2 2	5840	000	A7	RADAR EQUIPMENT EXCEPT AIRBO	8 4 3 5 A 02 5 B											J 1 D	30
-C0792	B C A 5	2 2	6940	000	A7	COMMUNICATION TRAINING DEVIC	8 A 3 5 A 1013 4 B											J 1 I	72
-91	B C Z 5	3 2	5895	000	A7	MISCELLANEOUS COMMUNICATION	3 6 4 1											A	40
LOCATION	TOTAL	14				1,199													
NORCROSS		GEORGIA		771600 4290 11															
3-C0221	B C A 5	2 2	6625	000	C9E	ELECTRICAL ELECTRONIC MEASUR	8 A 3 5 A 1001 5 B											J 1 I	56
LANHAM		MARYLAND		771600 1623 21															
3-C0024	B C A 5	2 2	6625	000	A7	ELECTRICAL ELECTRONIC MEASUR	8 A 3 5 B 1001 5 B											J 1 A	34
3-37	B C A 5	2 2	5999	000	A7	MSC ELECTRICAL AND ELECTRONI	3 6 4 1											D	28
3-C1392	B C A 5	2 2	5999	000	A7	MSC ELECTRICAL AND ELECTRONI	8 1 3 5 A 1003 5 B											J 3 L	45
3-C2078	B C Z 5	2 2	5895	000	C9E	MISCELLANEOUS COMMUNICATION	8 A 3 5 A 1001 5 B											J 1 A	191
LOCATION	TOTAL	4				301													
RIVERDALE		MARYLAND		771600 2410 21															
0-91	B C Z 5	2 2	6640	000	A7	LABORATORY EQUIPMENT AND SUP	3 6 4 1											C	102
3-C1406	B C A 5	2 2	5999	000	A7	MSC ELECTRICAL AND ELECTRONI	8 1 3 5 A 1001 5 B											J 3 F	84
LOCATION	TOTAL	2				186													
BURLINGTON		MASS		771600 0360 22															
3-CKA16	B C Z 1	2 2	6695	000	C9E	COMBINATION & MISCELLANEOUS	8 A 3 5 A 1001 5 B											J 1 F	41
3-CKL71	B C A 1	2 2	5995	000	A7	CABLE CORD WIRE ASSEMBLIES -	8 4 3 5 A 1001 5 B											J 1 I	86
LOCATION	TOTAL	2				129													
FAIR LAWN		NEW JERSEY		771600 1330 31															
3-17	B C Z 1	2 2	6625	000	A7	ELECTRICAL ELECTRONIC MEASUR	3 6 4 1											I	49
CONTRACTOR TOTAL		104				11,654													

1 222222 22 22222 5 7 9 9 1 1 1 1 1 1 1 9 2 2 2
A AAAAAA BB CCCCC 3 A C 8 999 C D 10A 10B 10C 11 DESCRIPTION OF CMDTY/SRVC 2 3 4 5 6 1717 8 9 A 0 1 3 24 \$\$\$\$\$\$(000)

COMMUNICATIONS INC GARLAND TEXAS 771613 3010 44
9 DAAG54-83-C0332 B C A 5 2 2 J058 000 S1 MAINT-REPAIR OF EQ/COMMUNICA 8 A 6 5 J 1007 5 B J 1 1 115
4 DAAK21-82-C0132 B C A 5 2 2 5610 000 A7 COMMUNICATIONS SECURITY EQUI 8 A 6 2 J 0000 0 J 1 1 31
5 MDA904-83-C0278 B C A 5 2 2 5995 000 A7 CABLE CORD WIRE ASSEMBLIES - 8 1 3 5 J 12 1 B J 1 F 278
3 MDA904-83-C0279 B C A 5 2 2 5995 000 A7 CABLE CORD WIRE ASSEMBLIES - 8 1 3 5 J 12 1 B J 1 F 242
8 MDA904-83-C1394 B C A 5 2 2 3895 000 A7 MISCELLANEOUS CONSTRUCTION E 8 1 3 5 J 1001 5 B J 1 B 44
7 MDA904-83-C1441 B C A 5 2 2 5811 000 A7 OTHER CRYPTOLOGIC EQUIPMENT 8 1 3 5 J 1001 5 A J 1 B 262
2 MDA904-83-C1926 B C A 5 2 2 5895 000 A7 MISCELLANEOUS COMMUNICATION 8 1 3 5 J 1001 5 A J 1 1 133
4 GS00K84-01-S0149 B C A 5 2 2 5820 000 A7 RADIO TV EQUIPMENT EXCEPT AI 3 6 4 1 I 31
6 GS00C9-07-13 C C Z 5 2 2 6625 000 A7 ELECTRICAL ELECTRONIC MEASUR 3 6 4 1 C 465
10 GS00C9-07-13 C C A 5 2 2 5999 000 C9E MSC ELECTRICAL AND ELECTRONI 3 6 4 1 D 217
17 GS00C9-07-13 C C A 5 3 2 5865 000 C9E ELCT COUNTERMEASURES & QUICK 3 6 4 1 F 257
19 GS00C9-07-13 C C Z 5 2 2 5985 000 A7 ANTENNAS WAVEGUIDES & RELATE 3 6 4 1 I 149
19 N00039-82-C0371 B C A 5 2 2 5895 000 A7 MISCELLANEOUS COMMUNICATION 8 A 6 6 J 01B 2 A U 1 K 135
19 N00039-82-C0371 D C A 5 2 2 5895 000 A7 MISCELLANEOUS COMMUNICATION 8 A 8 6 J 01B 2 A U 1 F 37
15 N00039-82-C0371 D C A 5 2 2 5895 000 A7 MISCELLANEOUS COMMUNICATION 8 A 7 6 J 01B 2 B U 1 1 229
12 N00163-83-C0042 B C A 5 2 2 5895 000 A7 MISCELLANEOUS COMMUNICATION 8 A 3 5 J 1001 5 B J 1 L 33
12 N00163-83-C0137 C C A 5 2 2 5895 000 A7 MISCELLANEOUS COMMUNICATION 8 A 3 5 J 1001 5 B J 1 D 49
14 N00163-83-C0168 C C Z 5 2 2 U002 000 S1 PERSONNEL TESTING 8 A 3 5 A 1001 5 B J 1 F 38
21 N00189-83-C0194 C C A 5 2 2 5999 000 A7 MSC ELECTRICAL AND ELECTRONI 8 A 3 5 J 1001 5 B J 1 J 90
18 F33700-82-G0060 B C A 5 2 2 U006 ACR S1 VOCATIONAL-TECHNICAL TRAININ 8 1 4 5 J 1001 5 B J 1 F 40
LOCATION TOTAL 20 2,875

COMMUNICATIONS INC FAIRFAX VIRGINIA 771613 1390 47
19 GS00C - -90713 C C Z 5 2 2 5840 000 A7 RADAR EQUIPMENT EXCEPT AIRBO 3 6 4 1 K 35
27 N00189-83-C0057 B C A 5 2 2 5999 000 A7 MSC ELECTRICAL AND ELECTRONI 8 A 3 5 J 1001 5 B J 1 J 68
LOCATION TOTAL 2 103
CONTRACTOR TOTAL 22 2,978

DEVICES MCLEAN VIRGINIA 005496 2630 47
09 GS00K8-30-15009 B C A 5 2 2 5999 000 A7 MSC ELECTRICAL AND ELECTRONI 3 6 4 1 E 38

INDUSTRIES INC KEESLER AFB MISS 771770 1330 25
06 F22600-79-D0010 E C C 5 2 2 S201 000 S1 CUSTODIAL - JANITORIAL 8 A 4 4 J 01B 1 B J 1 J 80
32 F22600-79-D0010 E C C 5 2 2 S201 000 S1 CUSTODIAL - JANITORIAL 8 A 4 4 J 01B 1 B J 1 K 80
41 F22600-79-D0010 E C C 5 2 2 S201 000 S1 CUSTODIAL - JANITORIAL 8 A 4 4 J 01B 1 B J 1 L 81
89 F22600-79-D0010 E C C 5 2 2 S201 000 S1 CUSTODIAL - JANITORIAL 8 A 6 4 J 01B 1 B J 1 E 95
43 F22600-83-C0009 B C C 5 2 2 S201 000 S1 CUSTODIAL - JANITORIAL 8 4 3 5 A 02 5 B J 1 L 231
LOCATION TOTAL 5 567

MACHINES CORP ROBINS AFB GEORGIA 030928 5050 11
59 F09650-82-C0030 B C C 5 2 2 J070 000 S1 MAINT-REPAIR OF EQ/ADP EQUIP 8 A 3 5 J 1001 5 B J 1 J 113

MACHINES CORP DALLAS TEXAS 030928 1960 44
69 N00140-81-C7166 B C C 5 2 2 J070 000 S1 MAINT-REPAIR OF EQ/ADP EQUIP 8 4 6 5 J 1001 5 B J 1 1 31
48 N00140-82-C3358 B C C 5 2 2 J070 000 C9E MAINT-REPAIR OF EQ/ADP EQUIP 8 A 6 5 J 1001 5 B J 1 1 71
LOCATION TOTAL 2 102
CONTRACTOR TOTAL 3 215

11PC613

S M
V O
C N 55

SCIENT
2 L BH
2 A BH
2 H BH
2 A BH
2 E MA

SCIENT
2 H BH
2 I BH
2 K PA
2 A PA
2 B PA
2 C PA
2 C PA
2 D PA
2 D PA
2 E PA
2 F PA
2 F PA
2 F PA
2 F PA
2 F PA
2 I PA
2 I PA
2 I PA
2 B PA
2 F PA
2 I PA
2 I PA

SCIENT
2 I PA
2 I PA

SCIENT
1 H OZD

222222 22 22222 5 7 9 9 1 1 1 1 1 1 1 9 2 2 2
 AAAAAA BB CCCC 3 A C 8 999 C D 10A 10B 10C 11 DESCRIPTION OF COMDTY/SRVC 2 3 4 5 6 1717 8 9 A 0 1 3 24 \$\$\$\$\$\$(000)

S M
 V O
 C N 55555

UCTS CHARLOTTE NCAR 771870 0950 34
 N00612-83-C0301 B C B 5 2 2 6515 000 A7 MEDICAL SURGICAL INSTRUMENTS 8 A 3 5 B 1013 6 B J 1 0 30

SCIENTIFI
 1 G OAD09

O SYSTEMS INC ROCHESTER NEW YORK 771876 7200 33
 GS00C9-06-79 B C A 1 2 2 5820 000 C9E RADIO TV EQUIPMENT EXCEPT AI 3 6 4 1 D 208

SCIENTIFI
 1 I OAH01
 1 I OZD03
 3 K OHM03
 3 A OHM03
 3 I OHM03
 3 L OHR05
 3 A OHR05
 3 C OHR05
 3 D OHR05
 3 I OHR10

ARCH ASSOCIATES GLASTONBURY CONN 771878 0530 07
 DAAG29-82-C0021 C C Z 5 2 2 AZ11 000 S1 RDTE/OTHER RESEARCH AND DEVE 8 A 7 5 J 11 5 B U 1 F 88
 DAAG29-82-C0023 C C Z 5 2 2 AZ11 000 S1 RDTE/OTHER RESEARCH AND DEVE 8 A 6 5 J 11 5 B U 1 F 56
 DNA001-83-C0092 B C Z 5 2 2 AD94 000 S1 RDTE/OTHER DEFENSE 8 A 3 5 J 11 5 B U 1 C 85
 DNA001-83-C0410 B C Z 5 2 2 AD94 000 S1 RDTE/OTHER DEFENSE 8 A 3 5 J 11 5 B U 1 I 32
 N00014-81-C0452 B C Z 1 2 2 AD91 000 S1 RDTE/OTHER DEFENSE 8 A 6 5 J 11 5 B U 1 H 169
 N00014-81-C0452 2 B C Z 1 2 2 AD91 000 S1 RDTE/OTHER DEFENSE 8 A 6 5 J 11 5 B U 1 H 169
 F39615-83-C2370 B C Z 5 2 2 AC16 000 A1B RDTE/AIRCRAFT 8 A 3 6 J 01B 2 B U 1 I 70
 F49620-83-C0119 B C Z 5 2 2 AJ11 000 S1 RDTE/GENERAL SCIENCES AND TE 8 A 3 5 J 11 2 B U 1 F 60
 F49620-83-C0157 B C Z 5 2 2 AJ15 000 S1 RDTE/GENERAL SCIENCES AND TE 8 A 3 5 J 11 2 B J 1 I 50
 LOCATION TOTAL 7 441

SCIENTIFI
 3 K OJA27

ARCH ASSOCIATES HARTFORD CONN 771878 0600 07
 N00014-82-C0466 B C Z 1 2 2 AD91 000 S1 RDTE/OTHER DEFENSE 8 A 7 5 J 11 5 B U 1 D 27
 N00014-82-C0697 B C Z 1 2 2 AD91 000 S1 RDTE/OTHER DEFENSE 8 A 7 5 J 11 5 B U 1 A 90
 N00014-83-C0436 B C Z 1 2 2 AD91 000 S1 RDTE/OTHER DEFENSE 8 A 3 5 J 11 5 B U 1 I 45
 N00014-83-C0510 B C Z 1 2 2 AD91 000 S1 RDTE/OTHER DEFENSE 8 A 3 5 A 11 5 B U 1 H 223
 N00014-83-C0510 1 B C Z 1 2 2 AD91 000 S1 RDTE/OTHER DEFENSE 8 A 3 5 A 11 2 B U 1 H 223
 N00014-83-C0510 2 B C Z 1 2 2 AD91 000 S1 RDTE/OTHER DEFENSE 8 A 3 5 A 11 5 B U 1 H 223
 N00014-83-C0719 B C Z 1 2 2 AD91 000 S1 RDTE/OTHER DEFENSE 8 A 3 5 J 11 5 B U 1 I 35
 LOCATION TOTAL 5 420
 CONTRACTOR TOTAL 12 861

SCIENTIFI
 1 A OAK20
 1 E OAK20
 1 F OAK20
 1 F OAK20
 1 H OAK20
 1 C OAK20
 1 I OAK20
 1 B OAK20
 2 E LB300
 2 I LB300
 3 C OHE00
 3 D OHE00
 3 J OHJ00
 3 F OHJ00

ARCH CENTER SANTA MONICA CALIFORNIA 060639 6360 05
 N00014-83-C2117 B C Z 1 2 2 AD91 000 S1 RDTE/OTHER DEFENSE 8 A 3 5 J 11 5 B J 1 E 75

ULATION CONSULTANTS ALBUQUERQUE NEW MEXICO 040185 0030 32
 F29601-83-C0017 B C Z 5 2 2 AC53 000 A5 RDTE/WEAPONS 8 1 3 6 J 01B 2 B U 1 C 195

PORT SERVICES CO FORT ORD CALIFORNIA 088087 2440 05
 DAAG08-82-C0131 E C C 1 2 2 R529 000 S1 STUDIES/SCIENTIFIC DATA 8 A 7 5 C 1013 5 A R 2 A 1,616
 DAAG08-82-C0131 E C C 1 2 2 R529 000 S1 STUDIES/SCIENTIFIC DATA 8 A 7 5 C 1013 5 A R 2 J 2,500
 DAAG08-82-C0131 E C C 1 2 2 R529 000 S1 STUDIES/SCIENTIFIC DATA 8 A 7 5 C 1013 2 A R 2 L 4,021
 DAAG08-82-C0131 E C C 1 2 2 R529 000 S1 STUDIES/SCIENTIFIC DATA 8 A 7 5 C 1013 2 A R 2 E 246
 DAAG08-82-C0131 E C C 1 2 2 R529 000 S1 STUDIES/SCIENTIFIC DATA 8 A 7 5 C 1013 2 A R 2 F 773
 DAAG08-82-C0131 E C C 1 2 2 R529 000 S1 SCIENTIFIC DATA STUDIES 8 A 7 5 C 1013 2 B R 2 I 722
 DAAG08-82-C0131 E C C 1 2 2 R529 000 S1 SCIENTIFIC DATA STUDIES 8 A 7 5 C 1013 2 B R 2 I 98
 LOCATION TOTAL 7 9,979

SCIEX INC
 1 D OAK60

SCIONICS
 4 E 00501

222222 22 22222 5 7 9 9 1 1 1 1 1 1 1 9 2 2 2
 AAAAAA BB CCCCC 3 A C 8 999 C D 10A 10B 10C 11 DESCRIPTION OF CMDTY/SRV 2 3 4 5 6 1717 8 9 A 0 1 3 24 \$\$\$\$\$\$(000)

TEMS INC DENVER COLORADO 771913 0680 06
 DAAD09-83-C0018 B C B 5 2 2 5820 000 A7 RADIO TV EQUIPMENT EXCEPT AI 8 A 3 3 J 0000 0 J 1 G 40

TEMS INC CAMBRIDGE MASS 771913 0380 22
 DAAH01-83-CA190 A C A 5 2 2 AD92 000 A2 RDTE/OTHER DEFENSE 8 A 3 6 J 17A 2 B U 1 I 59
 MDA903-83-C0483 A C Z 5 2 2 R399 000 S1 OTHER ADP SERVICES 4 6 1 5 J 17B 7 A U 1 I 1,656
 F08635-82-C0304 A C Z 5 2 2 AJ11 000 S1 RDTE/GENERAL SCIENCES AND TE 8 A 7 6 J 01B 2 A J 1 K 50
 F08635-82-C0304 A C Z 5 2 2 AJ11 000 S1 RDTE/GENERAL SCIENCES AND TE 8 A 7 6 J 01B 2 A J 1 A 51
 F08635-83-C0479 A C Z 5 2 2 AC25 000 S1 RDTE/MISSILE AND SPACE SYSTE 8 A 3 6 J 01B 2 B J 1 I
 F33615-82-C3402 A C Z 5 2 2 AC12 000 A1C RDTE/AIRCRAFT 4 6 7 5 J 17B 7 B U 1 L 110
 F33615-82-C3402 A C Z 5 2 2 AC12 000 A1C RDTE/AIRCRAFT 4 6 7 5 J 17B 7 B U 1 A 50
 F33615-82-C3402 A C Z 5 2 2 AC12 000 A1C RDTE/AIRCRAFT 4 6 7 5 J 17B 7 B U 1 C 190
 F33615-82-C3600 A C Z 5 2 2 AC11 000 A1A RDTE/AIRCRAFT 4 6 7 5 J 17B 7 B U 1 D 44
 F33615-83-C5115 A C Z 5 2 2 AD93 000 A1C RDTE/OTHER DEFENSE 8 A 3 6 J 01B 2 B U 1 I 59
 LOCATION TOTAL 10 2,320

TEMS INC RANDOLPH AFB TEXAS 771913 6490 44
 F41800-83-C0022 A C Z 5 2 2 R407 000 S1 MGT SERVICES/PROGRAM EVALUAT 4 6 3 5 J 17B 7 B J 1 K 95
 CONTRACTOR TOTAL 12 2,459

CH ASSOCIATES INC PRINCETON NEW JERSEY 056486 3730 31
 DAAK20-81-00953 B C A 5 2 2 AC64 000 A7 RDTE/ELECTRONICS AND COMMUNI 8 A 4 5 J 11 5 B U 1 A 60
 DAAK20-81-00953 B C A 5 2 2 AC64 000 A7 RDTE/ELECTRONICS AND COMMUNI 8 1 4 5 J 1001 5 B Y 1 E 50
 DAAK20-81-00953 B C A 5 2 2 AC62 000 A7 RDTE/ELECTRONICS AND COMMUNI 8 A 4 5 J 11 5 B U 1 E 70
 DAAK20-81-00953 B C A 5 2 2 AC62 000 A7 RDTE/ELECTRONICS AND COMMUNI 8 A 4 5 J 11 5 B U 1 E 39
 DAAK20-81-00953 B C A 5 2 2 AC62 000 S1 RDTE/ELECTRONICS AND COMMUNI 8 A 4 5 J 1001 5 B U 1 H 70
 DAAK20-82-C0880 B C A 5 2 2 AC64 000 A7 RDTE/ELECTRONICS AND COMMUNI 8 4 6 4 J 01B 1 B J 1 B 90
 DAAK20-82-C0880 B C A 5 2 2 AC64 000 A7 RDTE/ELECTRONICS AND COMMUNI 8 4 6 4 J 01B 1 B J 1 I 99
 DAAK20-83-C0629 C C A 5 2 2 AC62 000 A7 RDTE/ELECTRONICS AND COMMUNI 8 A 1 5 J 11 1 B J 1 A 97
 DAAK20-81-C0953 C C Z 1 2 2 R599 000 S1 OTHER SPECIAL STUDIES AND AN 8 A 4 5 J 11 5 B U 1 D 114
 DAAK20-81-C0953 C C Z 1 2 2 R599 000 S1 OTHER SPECIAL STUDIES AND AN 8 A 4 5 J 11 5 B U 1 I 75
 F04611-83-C0021 A C A 5 2 2 AC22 000 A6 RDTE/MISSILE AND SPACE SYSTE 8 A 3 5 J 11 5 B U 1 J 76
 F04611-83-C0021 1 B C A 5 2 2 AC22 000 A6 RDTE/MISSILE AND SPACE SYSTE 8 A 3 5 J 11 5 B U 1 C 76
 F04611-83-C0021 2 A C A 5 2 2 AC22 000 A6 RDTE/MISSILE AND SPACE SYSTE 8 A 3 5 J 11 5 B U 1 J 76
 F30602-81-C0122 B C Z 5 2 2 AD91 000 A7 RDTE/OTHER DEFENSE 8 1 7 6 J 01B 2 B J 1 J 43
 F30602-83-C0115 B C Z 5 2 2 AD92 000 A7 RDTE/OTHER DEFENSE 8 1 3 5 J 11 5 B J 1 F 89
 LOCATION TOTAL 13 972

DAAK60-83-C0011 B C A 5 2 2 6695 000 C9E CANADA 089627 0000 CN
 COMBINATION & MISCELLANEOUS 8 A 3 5 L 1013 2 B J 1 B 450

DLA500-83-C4362 D C A 5 2 2 6145 000 C9E CANADA 771930 0000 CN
 WIRE AND CABLE ELECTRICAL 6 A 3 3 L 0000 0 J 1 E 25

IPC613 AL
 S M
 V O
 C N 55555

SC1070 VAL
 4 D 00700

SCIPAR INC
 1 B OCA76
 2 A AC534
 3 J OHJ03
 3 D OHJ03
 3 J OHJ03

SCITRAN
 1 I OAK21
 3 C OHU61

SCOBAY MG
 4 K 0013H
 4 K 0013H
 4 L 0013H
 4 A 0013H
 4 B 0013H
 4 C 0013H
 4 D 0013H
 4 F 0013H
 4 G 0013H
 4 H 0013H
 4 I 0013H

SCOPE ELE
 1 C OAK20
 1 L OAK70
 1 H OAK70
 1 I OAK70
 1 C OZD04
 1 I OZD04
 2 E PF161
 2 I PF161
 3 A OHJ03
 3 D OHJ03
 3 G OHJ03

SCOPE INC
 1 E OZD04

22222 22 22222 5 7 9 9 1 1 1 1 1 1 1 9 2 2 2
 AAAAA BB CCCC 3 A C 8 999 C D 10A 10B 10C 11 DESCRIPTION OF CMDTY/SRVC 2 3 4 5 6 1717 8 9 A 0 1 3 24 \$\$\$\$\$\$(000)

ITTING C0 HIGHLAND HTS OHIO 049806 3690 36
 LA700-83-C1912 B C B 5 2 2 4820 000 C9E VALVES NONPOWERED 6 A 3 5 J 1013 1 B J 1 C 34

BUFFALO NEW YORK 023178 1000 33
 IACA76-82-C0002 B C Z 1 2 2 AD93 000 S1 RDTE/OTHER DEFENSE 8 A 9 5 J 11 5 B U 1 A 40
 10019-82-C0453 B C A 1 2 2 AD94 ACB C9E RDTE/OTHER DEFENSE 8 A 3 5 J 11 5 B U 1 L 84
 30602-81-C0103 B C Z 1 2 2 AZ12 000 A7 RDTE/OTHER RESEARCH AND DEVE 8 A 7 5 J 11 4 B U 1 J 199
 30602-81-C0103 B C Z 1 2 2 AZ12 000 A7 RDTE/OTHER RESEARCH AND DEVE 8 A 6 5 J 11 4 A U 1 D 562
 30602-82-C0020 B C Z 1 2 2 AD92 000 A7 RDTE/OTHER DEFENSE 8 A 7 6 J 01B 2 B J 1 J 93
 LOCATION TOTAL 5 898

SANTA BARBARA CALIFORNIA 771970 6310 05
 JAAK21-83-C0066 B C Z 5 2 2 T013 000 S1 TECHNICAL WRITING 8 A 3 4 J 01B 1 B J 1 I 38
 F33657-81-D0263 B C Z 5 1 2 R538 000 C9E INTELLIGENCE ANALYSIS SUPPOR 8 A 4 6 J 01B 1 B J 1 C 38
 LOCATION TOTAL 2 76

STORAGE C0 SAN ANTONIO TEXAS 771993 6990 44
 DLA13H-80-D0151 B C C 5 2 2 W089 000 B2 LEASE-RENTAL OF EQ/SUBSISTEN 6 A 4 3 D 0000 0 J 1 J 37
 DLA13H-80-D0151 B C C 5 2 2 W089 000 B2 LEASE-RENTAL OF EQ/SUBSISTEN 6 A 4 3 D 0000 0 J 1 K 30
 DLA13H-80-D0151 B C C 5 2 2 W089 000 B2 LEASE-RENTAL OF EQ/SUBSISTEN 6 A 4 3 D 0000 0 J 1 L 33
 DLA13H-80-D0151 B C C 5 2 2 W089 000 B2 LEASE-RENTAL OF EQ/SUBSISTEN 6 A 4 3 D 0000 0 J 1 A 30
 DLA13H-80-D0151 B C C 5 2 2 W089 000 B2 LEASE-RENTAL OF EQ/SUBSISTEN 6 A 4 3 D 0000 0 J 1 B 33
 DLA13H-80-D0151 B C C 5 2 2 W089 000 B2 LEASE-RENTAL OF EQ/SUBSISTEN 6 A 4 3 D 0000 0 J 1 C 31
 DLA13H-80-D0151 B C C 5 2 2 W089 000 B2 LEASE-RENTAL OF EQ/SUBSISTEN 6 A 4 3 D 0000 0 J 1 D 34
 DLA13H-80-D0151 B C C 5 2 2 W089 000 B2 LEASE-RENTAL OF EQ/SUBSISTEN 6 A 4 3 D 0000 0 J 1 E 27
 DLA13H-80-D0151 B C C 5 2 2 W089 000 B2 LEASE-RENTAL OF EQ/SUBSISTEN 6 A 4 3 D 0000 0 J 1 F 34
 DLA13H-83-D0167 B C C 5 2 2 W089 000 B2 LEASE-RENTAL OF EQ/SUBSISTEN 6 A 4 5 B 1026 5 B J 1 H 50
 DLA13H-83-D0167 B C C 5 2 2 W089 000 B2 LEASE-RENTAL OF EQ/SUBSISTEN 6 A 4 5 B 1026 1 B J 1 I 51
 LOCATION TOTAL 11 390

CS INC RESTON VIRGINIA 001174 3337 47
 DAAK20-82-C0143 B C A 5 2 2 AC63 000 A7 RDTE/ELECTRONICS AND COMMUNI 8 A 8 5 J 11 5 B U 1 C 138
 DAAK70-82-C0213 B C A 5 2 2 AC64 000 A7 RDTE/ELECTRONICS AND COMMUNI 8 A 7 5 J 11 2 B U 1 K 200
 DAAK70-82-C0213 B C A 5 2 2 AC64 000 A7 RDTE/ELECTRONICS AND COMMUNI 8 A 7 5 J 11 5 B U 1 H 75
 DAAK70-82-C0213 B C A 5 2 2 AC64 000 A7 RDTE/ELECTRONICS AND COMMUNI 8 A 7 5 J 11 5 B U 1 I 158
 MDA904-83-C0567 B C A 5 2 2 5895 000 A7 MISCELLANEOUS COMMUNICATION 8 1 3 6 J 01B 1 B J 1 C 478
 MDA904-83-C0567 B C A 5 2 2 5895 000 A7 MISCELLANEOUS COMMUNICATION 8 1 6 6 J 01B 1 B J 1 I 34
 N62269-83-C0304 B C A 5 2 2 AC15 000 C9E RDTE/AIRCRAFT 8 A 3 5 J 11 5 A U 1 D 500
 N62269-83-C0304 B C A 5 2 2 AC15 000 C9E RDTE/AIRCRAFT 8 A 7 5 J 11 5 A U 1 I 300
 F30602-83-C0008 B C Z 5 2 2 AC63 000 A7 RDTE/ELECTRONICS AND COMMUNI 8 1 3 5 J 11 2 B M 1 A 337
 F30602-83-C0008 B C Z 5 2 2 AC63 000 A7 RDTE/ELECTRONICS AND COMMUNI 8 1 7 5 J 11 2 B M 1 D 500
 F30602-83-C0008 B C Z 5 2 2 AC63 000 A7 RDTE/ELECTRONICS AND COMMUNI 8 1 8 5 J 11 2 A M 1 G 411
 LOCATION TOTAL 11 3,231

RESTON VIRGINIA 772020 3337 47
 MDA904-83-C0567 B C A 5 2 2 5895 000 A7 MISCELLANEOUS COMMUNICATION 8 1 6 6 J 01B 1 B J 1 E 28

IPCB13 ALP

S M
 V O
 C N 55555 A

SCOPELLITI
 3 I ODE21 0

SCORE KING
 3 B OHRO6 0

SCORE TYME
 3 D OTA29 0

SCOT FORGE
 1 C OAA08 0

SCOT INC
 2 I MC201 0
 2 J MC201 0
 3 E OFF30 0
 3 E OFF30 0
 3 A OFE03 0
 3 A OFE03 0
 3 A OFE03 0
 3 H OFE03 1
 3 H OFE03 1
 3 G OFE03 1
 3 I OFE03 1

SCOT INSTALL
 3 E OTA09 0

SCOT PUMP C
 1 D OAJ09 1

SCOTLAND 01
 4 J 00600 0

SCOTLAND 01
 4 J 00600 0
 4 J 00600 0
 4 C 00600 2
 4 D 00600 2
 4 D 00600 2

2222 22 2222	5 7	9 9	1 1 1 1	1 1 9 2 2 2	1	
AAAA BB CCCC	3 A C 8 999	C D 10A	10B 10C 11	DESCRIPTION OF CMDTY/SRVC	2 3 4 5 6 1717 8 9 A 0 1 3 24	\$\$\$\$\$(000)
14700-83-C0004	C C A 5	2 2 X111	000 S1	EDWARDS AFB CALIFORNIA 034236 1960 05 LEASE-RENT OF FAC /OFFICE BU 8 A 3 5 J 1001 5 B J 1 C		29
30853-67-09	B C A 1	2 2 5410	000 B1	FORT IRWIN CALIFORNIA 034236 2407 05 PREFABRICATED AND PORTABLE B 3 6 4 1		144
30123-83-C0189	E C A 1	2 2 W023	000 S1	LONG BEACH CALIFORNIA 034236 3840 05 LEASE-RENTAL OF EQ/VEHICLES- 5 A 3 6 J 01B 1 B J 1 K		44
CONTRACTOR TOTAL		3		217		
04700-82-C0055	B C Z 5	2 2 X111	000 S1	EDWARDS AFB CALIFORNIA 772176 1960 05 LEASE-RENT OF FAC /OFFICE BU 8 4 7 5 J 1002 1 B J 1 L		31
00123-83-C0018	B C A 1	2 2 N023	000 A4A	LONG BEACH CALIFORNIA 772176 3840 05 INSTALLATION OF EQ/VEHICLES- 5 A 3 6 J 01B 1 B J 1 B		37
CONTRACTOR TOTAL		2		68		
LA900-83-C0079	B C A 8	2 2 5930	000 A7	BATTLE CREEK MICHIGAN 772203 0370 23 SWITCHES 6 A 3 5 C 0'A 1 B J 1 J		73
AAE07-83-CW453	B C A 1	2 2 2590	DJB A4A	BRONSON MICHIGAN 772203 0730 23 MISCELLANEOUS VEHICULAR COMP 5 A 3 5 C 1001 6 B J 1 C		100
AAE07-83-C0615	B C A 1	2 2 5930	DPM A4B	SWITCHES 5 A 3 3 C 0000 0 J 1 D		97
AAJ09-83-CB214	B C A 1	2 2 6685	A1A A1C	PRESSURE TEMP HUMIDITY INSTR 8 A 3 5 A 1013 5 B J 1 E		94
LA700-83-C2653	B C A 5	2 2 2590	000 A4B	MISCELLANEOUS VEHICULAR COMP 6 A 3 3 C 0000 0 J 1 H		30
LA700-83-C2882	B C A 5	2 2 2590	000 A4B	MISCELLANEOUS VEHICULAR COMP 6 A 3 3 J 0000 0 J 1 F		39
LA900-83-C0305	B C A 1	2 2 5930	000 A7	SWITCHES 6 A 3 5 A 1001 5 B J 1 K		88
LA900-83-C0309	B C A 1	2 2 5930	000 A7	SWITCHES 6 A 3 5 D 1001 5 B J 1 K		71
LA900-83-C1243	B C A 1	2 2 5930	000 A7	SWITCHES 6 A 3 5 A 001 5 B J 1 C		83
LA900-83-C1578	B C A 1	2 2 5930	000 A7	SWITCHES 6 A 3 5 A 001 5 B J 1 D		152
LA900-83-C1743	B C A 1	2 2 5930	000 A7	SWITCHES 6 A 3 5 A 1001 5 B J 1 E		64
LOCATION TOTAL		10		821		
CONTRACTOR TOTAL		11		894		
JACA63-83-C0124	D C E 5	2 2 Z199	000 C2	FORT SAM HOUSTON TEXAS 020219 2830 44 MAINT-REPAIR-ALTER/MISCELLAN 8 A 3 4 J 01B 1 B J 1 D		280
SIERRA PRODUCTS INC	MONROVIA			CALIFORNIA 044382 4350 05		
DAAK11-83-C0016	B C Z 5	2 2 AD94	000 S1	RDTE/OTHER DEFENSE 8 A 3 5 A 11 2 B J 1 B		126
DAAK11-83-C0022	B C A 5	2 2 AD93	000 S1	RDTE/OTHER DEFENSE 8 A 3 5 A 11 5 B J 1 D		69
LOCATION TOTAL		2		197		

41PC613 ALPH.
S M
V O 11
C N 55555 AA
SCOTT AVIATIO
1 L OAA09 02
1 C OAA08 02
1 C OAA09 02
2 D JA100 06
2 F JA100 K3
3 A OFD04 03
3 B OFD04 03
3 E OFD04 06
3 F OFF30 07
3 G OFF30 08
3 H OFD04 09
3 C OHU16 00
3 C OFF80 17
3 L OFF30 02
4 J 00100 00
4 D 00900 17
4 F 00900 21
4 G 00400 36
SCOTT AVIATIO
3 C OFD04 04
SCOTT BUILDIN
1 H OEA18 05
SCOTT CONTRAC
3 L OSB08 00
3 I OSB08 00
SCOTT CRAFT C
1 F OAJ09 17
2 B JA100 E2
2 E JA100 H6
3 G OFF60 06
3 A OFF30 03
SCOTT E L RO
3 I OHC52 02
SCOTT E L RO
1 C OKF23 01

IAA	BB	CCCC	3	A	C	8	999	C	D	10A	10B	10C	11	DESCRIPTION OF COMDTY/SRVC	2	3	4	5	6	1717	8	9	A	0	1	2	24	\$\$\$	\$\$\$	0000

1																														
122	22	22222	5	7				9	9						1	1	1	1	1		1	1	9	2	2	2				
RA PRODUCTS INC										SIERRA MADRE				CALIFORNIA	044382	6570	05													
109-83-C2011	B	C	A	5	2	2	4240	000	C9E	SAFETY AND RESCUE EQUIPMENT	5	A	3	3	J	0000	0						J	1	K					54
109-83-C2011	1	B	C	A	5	2	2	4240	000	C9E	SAFETY AND RESCUE EQUIPMENT	5	A	3	3	A	0000	0					J	1	K					54
109-83-C2011	2	B	C	A	5	2	2	4240	000	C9E	SAFETY AND RESCUE EQUIPMENT	5	A	3	3	J	0000	0					J	1	K					54-
383-83-C1108	B	C	A	1	2	2	8475	000	A9	SPEC FLIGHT CLOTHING & ACCES	8	A	6	3	J	0000	0					J	1	D					452	
383-83-C1461	D	C	A	1	2	2	8475	000	A7	SPEC FLIGHT CLOTHING & ACCES	8	A	3	3	B	0000	0					J	1	F					1,761	
506-82-00036	B	C	A	5	2	2	1660	000	A1C	AIRCRAFT AIR CONDITIONING HE	8	A	4	5	A	1015	4	B					J	1	A				48	
506-82-00036	C	C	A	5	2	2	1660	ACS	A1C	AIRCRAFT AIR CONDITIONING HE	8	A	4	5	A	1015	3	B					J	1	B				29	
506-82-00036	C	C	A	5	2	2	1660	ACS	A1C	AIRCRAFT AIR CONDITIONING HE	8	A	4	5	A	02	3	B					J	2	D				104	
506-82-00036	B	C	A	5	2	2	1660	000	A9	AIRCRAFT AIR CONDITIONING HE	8	A	4	5	A	1026	5	B					J	1	F				31	
506-83-00050	B	C	A	5	2	2	8475	000	A9	SPEC FLIGHT CLOTHING & ACCES	8	A	4	5	A	1015	5	B					J	1	G				89	
506-83-00050	B	C	A	5	2	2	1660	000	A1C	AIRCRAFT AIR CONDITIONING HE	8	A	4	5	A	1015	5	B					J	1	H				63	
557-82-C0402	B	C	A	5	2	2	A044	000	A9	RDT/TEXTILES - CLOTHING AND	8	A	3	5	B	11	2	B					J	1	C				177	
508-83-CA418	B	C	A	5	2	2	2915	ACD	A1B	ENGINE FUEL SYSTEM COMPONENT	8	A	3	5	A	1015	1	B					J	1	C				126	
508-83-C0244	B	C	A	5	2	2	8475	000	A9	SPEC FLIGHT CLOTHING & ACCES	8	A	3	5	A	1015	5	B					J	1	L				462	
100-83-C4020	B	C	A	5	2	2	8470	000	A9	ARMOR PERSONAL	6	A	3	3	C	0000	0						J	1	J				527	
900-83-C1286	B	C	A	5	2	2	6930	000	A7	OPERATIONAL TRAINING DEVICES	6	A	3	5	B	1001	5	B					J	1	D				195	
900-83-C1908	C	C	A	5	2	2	5930	000	A7	SWITCHES	6	A	3	5	D	02	5	B					J	1	F				60	
606-83-00050	B	C	A	5	2	2	6680	000	C9E	LIQUID-GAS-MOTION MEASURING	6	A	4	5	A	1013	5	B					J	1	G				35	
LOCATION	TOTAL						16							4,212																

RA PRODUCTS INC										LANCASTER				NEW YORK	044382	4430	33													
601-83-C1088	B	C	A	5	2	2	1660	000	A1C	AIRCRAFT AIR CONDITIONING HE	8	A	4	4	5	A	02	1	B			J	1	C						95
CONTRACTOR TOTAL							19							4,504																

MODELING CO										FORT HUACHUCA				ARIZONA	078269	0340	03													
A18-83-C0078	D	C	E	5	2	2	Z161	000	C2	MAINT-REPAIR-ALTER/FAMILY HO	5	A	3	4	J	01B	1	B				J	1	H						34

CO INC										GRISSOM AFB				INDIANA	772395	2125	15													
617-83-C0002	D	C	E	1	2	2	Z129	000	C2	MAINT-REPAIR-ALTER/OTHER AIR	8	A	3	4	J	01B	1	B				J	1	L					542	
617-83-C0026	D	C	E	1	2	2	Z122	000	C2	MAINT-REPAIR-ALTER/AIR TRAFF	8	A	3	4	J	01B	1	B				J	1	I					300	
LOCATION	TOTAL						2							842																

J09-83-CB338	B	C	A	5	1	2	1670	000	A1C	PARACHUTES RECOVERY SYS AND	8	A	3	4	J	01B	1	B				J	1	F					74	
383-83-C1222	B	C	A	1	2	2	1730	000	A7	AIRCRAFT GROUND SERVICING EQ	8	A	3	6	J	01B	1	B				J	1	B					26	
383-83-C1431	D	C	A	1	2	2	4920	000	A1C	AIRCRAFT MAINTENANCE & REPAI	8	A	3	4	J	01B	1	B				J	1	E					26	
608-83-CA589	B	C	A	5	1	2	1560	AA1	A1C	AIRFRAME STRUCTURAL COMPONEN	8	A	3	6	J	01B	1	B				J	1	G					123	
608-83-C0449	D	C	A	5	1	2	1680	ACD	A1C	MISCL AIRCRAFT ACCESSORIES C	8	A	3	5	J	01B	1	B				J	1	A					34	
LOCATION	TOTAL						5							283																

CO										PATRICK AFB				FLORIDA	772470	2830	10													
650-83-C0116	D	C	E	5	2	2	Z161	000	C2	MAINT-REPAIR-ALTER/FAMILY HO	8	A	3	4	J	01B	1	B				J	1	I						263

CO										FORT CAMPBELL				KENTUCKY	772470	1260	18													
F27-83-C0088	E	C	E	5	2	2	Z161	000	C2	MAINT-REPAIR-ALTER/FAMILY HO	8	A	3	4	J	01B	1	B				J	1	B						211
CONTRACTOR TOTAL							2							474																

IPC613 ALPH
 S M
 V O 111
 C N 5555 AAA

 SCOTT EDWARD
 1 I OCA05 031

 SCOTT EDWARD
 2 B C2474 H71

 SCOTT GERALD
 1 I OAD05 058

 SCOTT GRIFFIN
 2 L C2474 060
 2 I C2474 063

 SCOTT GRIFFIN
 2 I C2467 033

 SCOTT GRIFFIN
 1 I OBT47 0144

 SCOTT MACHINE
 3 D OFJ04 2181

 SCOTT MACHINE
 2 A F7004 0301

 SCOTT MACHINE
 3 D OFJ04 1951

 SCOTT MACHINE
 1 I OAD09 0102

 SCOTT MACHINE
 1 H OAG02 0111

S M
V O 1111
C N 5555 AAAA

122 22 22222 5 7 9 9 1 1 1 1 1 1 1 9 2 2 2
1AA BB CCCCC 3 A C 8 999 C D 10A 10B 10C 11 DESCRIPTION OF CMDTY/SRVC 2 3 4 5 6 1717 8 9 A 0 1 3 24 \$\$\$\$\$\$(000)

STRIC CO SAN FRANCISCO CALIFORNIA 772620 6090 05
105-82-C0223 D C E 5 2 2 Y249 000 C2 CONSTRUCTION/OTHER UTILITIES 8 A 8 4 J 17A 1 B J 1 H 27

SCOTT O M & SON
1 C OAG60 0075

SCOTT PAPER CO
3 C OAA03 0075

STRIC CO VALLEJO CALIFORNIA 772620 7370 05
174-81-C2375 D C E 7 2 2 Z299 000 C2 MAINT-REPAIR-ALTER/OTHER NON 8 A 3 4 J 01B 1 B J 1 A 114

SCOTT PAPER CO
2 E KA402 0718
2 F KA402 0743
2 I KA402 0666

CONTRACTOR TOTAL 2 141

JNS INC ABERDEEN PROV GRND MARYLAND 092759 0020 21
105-83-C0165 D C E 5 2 2 Z199 000 C2 MAINT-REPAIR-ALTER/MISCELLAN 8 A 3 4 J 01B 1 B J 1 I 103

SCOTT PAPER CO
2 E KA411 0279
2 A KA411 0135

LEMOORE CALIFORNIA 027131 3660 05
174-80-C4270 D C C 1 2 2 S299 000 S1 OTHER HOUSEKEEPING SERVICES 8 A 8 4 J 01B 1 B J 1 J 523
174-83-C5943 D C E 1 2 2 Z161 000 C2 MAINT-REPAIR-ALTER/FAMILY HO 8 A 3 4 J 01B 1 B J 1 I 395
LOCATION TOTAL 2 918

SCOTT PAPER CO
4 C 0013H 5617
4 J 0013H 5016
4 J 0013H 5120
4 J 0013H 5198
4 B 0013H 5857
4 B 0013H 5956
4 B 0013H 6057
4 C 0013H 5495
4 C 0013H 6213
4 D 0013H 6292
4 D 0013H 6350
4 E 0013H 6529
4 E 0013H 6535
4 E 0013H 6564
4 E 0013H 6702
4 F 0013H 6864
4 G 0013H 6955
4 G 0013H 7142
4 H 0013H 7239
4 H 0013H 7300
4 I 0013H 7452
4 I 0013H 7502
4 I 0013H 7648

CHERRY POINT MCAS NCAR 027131 0990 34
167-82-C3272 C C E 1 2 2 Z161 000 C2 MAINT-REPAIR-ALTER/FAMILY HO 8 A 3 4 J 01B 1 B J 1 F 76

FORT JACKSON SCAR 027131 1050 41
147-83-C9755 B C E 5 2 2 N041 000 C2 INSTALLATION OF EQ/REFRIGERA 8 A 3 4 J 01B 1 B J 1 I 147

CONTRACTOR TOTAL 4 1,141

CONWAY PA 772905 1005 39
163-83-C1093 B C B 1 2 2 3445 000 B9 PUNCHING AND SHEARING MACHIN 8 A 3 5 J 1013 1 B J 1 D 68

APPLETON WISCONSIN 772905 0170 50
104-83-C0044 B C B 5 2 2 3415 000 B9 GRINDING MACHINES 8 A 3 3 J 0000 0 J 1 A 34

RACINE WISCONSIN 772905 4380 50
163-83-C1052 D C B 1 2 2 3417 000 B9 MILLING MACHINES 8 E 3 6 J 01B 1 B J 1 D 33

CONTRACTOR TOTAL 3 135

SALT LAKE CITY UTAH 060691 1960 45
109-83-C0038 B C B 5 2 2 3895 000 C9A MISCELLANEOUS CONSTRUCTION E 8 A 3 3 J 0000 0 J 1 I 110

ROCHESTER NEW YORK 092213 7200 33
102-83-C0055 B C B 5 2 2 6625 000 B9 ELECTRICAL ELECTRONIC MEASUR 8 A 3 3 J 0000 0 J 1 H 81

SCOTT R L CONS
1 I OCA41 0173

								</													

 22 22222 5 7 9 9 1 1 1 1 1 1 1 9 2 2 2
 3B CCCCC 3 A C 8 999 C D 10A 10B 10C 11 DESCRIPTION OF CMDTY/SRVC 2 3 4 5 6 1717 8 9 A 0 1 3 24 \$\$\$\$\$\$(000)

LY CO INC LOS ANGELES CALIFORNIA 773350 3880 05
 83-C0107 D C B 5 2 2 6145 000 A7 WIRE AND CABLE ELECTRICAL 8 A 3 3 J 0000 0 J 1 H 59

SCRANTON PA 773380 4520 39
 76-A0111 B C Z 5 2 2 U005 000 S1 TUITION FEES 8 8 4 5 M 05 7 B J 1 A 33
 76-A0111 B C Z 5 2 2 U005 000 S1 TUITION FEES 8 8 4 5 M 05 7 B J 1 I 37
 LOCATION TOTAL 2 70

SAN ANTONIO TEXAS 047955 6990 44
 82-C0920 A C A 5 2 2 8475 000 A9 SPEC FLIGHT CLOTHING & ACCES 4 6 6 5 J 17B 7 B J 1 B 28
 82-C2239 A C A 5 2 2 1670 000 A1C PARACHUTES RECOVERY SYS AND 4 6 3 5 J 17B 7 B J 1 J 53
 83-C0234 A C A 5 2 2 8475 000 A9 SPEC FLIGHT CLOTHING & ACCES 4 6 3 5 J 17B 7 B J 1 L 137
 83-C0238 A C A 5 2 2 8475 000 A9 SPEC FLIGHT CLOTHING & ACCES 4 6 3 5 J 17B 7 B J 1 L 84
 83-C0846 A C A 5 2 2 1670 000 A1C PARACHUTES RECOVERY SYS AND 4 6 3 5 J 17B 7 B J 1 F 86
 LOCATION TOTAL 5 388

H LA JOLLA CALIFORNIA 773460 3430 05
 79-C9071 B C Z 5 2 2 AN91 000 S1 RDTE/OTHER MEDICAL 8 A 7 5 P 11 7 B S 1 L 35
 82-C2101 B C Z 5 2 2 AN91 000 S1 RDTE/OTHER MEDICAL 8 A 6 5 P 11 7 B S 1 C 65
 83-C3013 B C Z 5 2 2 AN91 000 S1 RDTE/OTHER MEDICAL 8 A 3 5 P 11 7 B S 1 K 100
 83-C3013 B C Z 5 2 2 AN91 000 S1 RDTE/OTHER MEDICAL 8 A 7 5 P 11 7 B S 1 E 125
 80-C0485 B C Z 1 2 2 AN11 000 S1 RDTE/BIOMEDICAL 8 8 6 5 P 11 7 B S 1 B 95
 LOCATION TOTAL 5 440

ORP FRANCE 075405 0000 FR
 82-C2255 B C B 5 2 2 3417 000 B9 MILLING MACHINES 8 A 6 5 L 1013 1 B J 1 C 38

H HOUSTON TEXAS 094278 3770 44
 83-C4906 A C A 5 2 2 1005 EHC A5 GUNS THROUGH 30 MM 5 A 3 4 J 01B 1 B J 1 I 25

CO INC NIAGARA FALLS NEW YORK 773715 5820 33
 83-C0032 D C E 1 1 2 2119 000 C2 MAINT-REPAIR-ALTER/OTHER ADM 8 A 3 4 J 01B 1 B J 1 I 322

LEXINGTON KENTUCKY 773725 2170 18
 83-C0075 E C C 5 2 2 R211 000 C2 ARCHITECT/ENGINEER - GENERAL 8 A 3 4 J 01B 2 A J 1 C 240

DAVIS MONTHAN AFB ARIZONA 063252 0250 03
 83-C0060 D C E 5 1 2 2299 000 C2 MAINT-REPAIR-ALTER/OTHER NON 8 A 3 4 J 01B 1 B J 1 I 175
 83-C0075 D C E 5 1 2 2161 000 C2 MAINT-REPAIR-ALTER/FAMILY HO 8 A 3 4 J 01B 1 B J 1 I 125
 LOCATION TOTAL 2 600

FORT HUACHUCA ARIZONA 063252 0340 03
 82-C0134 E C E 5 1 2 2199 000 C2 MAINT-REPAIR-ALTER/MISCELLAN 8 A 3 4 J 01B 1 B J 1 B 40
 82-C0134 E C E 5 1 2 2199 000 C2 MAINT-REPAIR-ALTER/MISCELLAN 8 A 3 4 J 01B 1 B J 1 C 78
 82-C0134 E C E 5 1 2 2162 000 C2 MAINT-REPAIR-ALTER/RECREATIO 8 A 3 4 J 01B 1 B J 1 C 28

2 22222 5 7 9 9 1 1 1 1 1 1 1 9 2 2 2
 B CCCCC 3 A C 8 999 C D 10A 10B 10C 11 DESCRIPTION OF CMDTY/SRVC 2 3 4 5 6 1717 8 9 A 0 1 3 24 \$\$\$\$\$\$(000)

FORT HUACHUCA		ARIZONA		063252	0340	03													
2-C0134	E C E 5	1 2	Z162	000	C2	MAINT-REPAIR-ALTER/RECREATIO	8	A	6	4	J	01B	1	B	J	1	F	51	
2-C0155	E C E 5	1 2	Z162	000	C2	MAINT-REPAIR-ALTER/RECREATIO	8	A	3	4	J	01B	1	B	J	1	A	43	
2-C0155	E C E 5	1 2	Z162	000	C2	MAINT-REPAIR-ALTER/RECREATIO	8	A	3	4	J	01B	1	B	J	1	C	31	
2-C0155	E C E 5	1 2	Z162	000	C2	MAINT-REPAIR-ALTER/RECREATIO	8	A	6	4	J	01B	1	B	J	1	F	79	
3-C0013	D C E 5	1 2	Y219	000	C2	CONSTRUCTION/OTHER CONSERVAT	8	A	3	4	J	01B	1	B	J	1	B	174	
3-C0137	E C E 5	1 2	Y179	000	C2	CONSTRUCTION/OTHER WAREHOUSE	8	A	3	4	J	01B	1	B	J	1	I	106	
LOCATION TOTAL			9			630													
CONTRACTOR TOTAL			11			1,230													
RVICES		FORT MYER		VIRGINIA		090628	1580	47											
13-C0316	A C C 5	1 2	S201	000	S1	CUSTODIAL - JANITORIAL	8	A	3	4	J	01B	1	B	J	1	D	375	
HYANNIS		MASS		089629	1250	22													
13-C0223	B C B 5	2 2	9130	000	A8A	LIQUID PROPELLANTS & FUEL	PE	8	4	3	6	J	01B	1	B	J	1	B	26
SUNBURY		PA		022715	5000	39													
12-D4908	E C B 1	3 2	9130	000	A8A	LIQUID PROPELLANTS & FUEL	PE	6	A	3	3	J	0000	0	K	1	H	30	
12-D4908	D C B 1	3 2	9130	000	A8A	LIQUID PROPELLANTS & FUEL	PE	6	A	6	3	J	0000	0	K	1	L	53	
LOCATION TOTAL			2			83													
KOREA		085517		0000		KS													
13-C4056	B C Z 5	2 2	Z163	000	C2	MAINT-REPAIR-ALTER/TROOP HCU	7	9	3	5	L	06	5	A	J	1	H	258	
13-C4103	B C Z 5	2 2	Z179	000	C2	MAINT-REPAIR-ALTER/OTHER WAR	7	9	3	5	L	06	5	A	J	1	I	115	
LOCATION TOTAL			2			373													
NEWTON		MASS		015492	1830	22													
14-92	B C A 5	2 2	6625	000	C9E	ELECTRICAL ELECTRONIC MEASUR	3	6	4	1						E	118		
HONOLULU		HAWAII		089008	0440	12													
15-LABS HAWAII	A C Z 1	2 2	R211	000	C2	ARCHITECT/ENGINEER - GENERAL	8	A	3	6	J	01B	2	B	J	1	K	90	
NELLIS AFB		NEVADA		091181	0310	29													
16-INC	D C Z 5	2 2	R211	000	C2	ARCHITECT/ENGINEER - GENERAL	8	A	3	6	J	01B	2	B	J	1	E	66	
GULFPORT		MISS		042571	1090	25													
17-INC	B C B 1	2 2	1915	000	A3	CARGO AND TANKER VESSELS	8	A	6	5	A	1001	5	B	J	2	B	42	
NEW YORK		NEW YORK		773882	5740	33													
18-INC	B C Z 1	2 2	V115	000	S1	VESSEL FREIGHT	8	A	4	5	A	16	1	B	J	2	J	118,305	

IPC613 ALPH.BETIC I
 S M
 V O 1111 2222
 C N 5555 AAAA AAAA

SEA LAND SERVICE INC
 2 L 90233 1019 N0003
 2 H 90233 1022 N0003

SEA LEVEL INC
 1 H 08T57 0243 DABT5

SEA SYSTEMS INC
 2 I MF111 0397 N0016

SEABOARD ELECTRIC CO
 2 I C2472 B576 N6247

SEABOARD SERVICES INC
 2 L C2470 L018 N6247

SEABOARD SERVICES INC
 1 A 0CA65 0025 DACAG
 1 A 0CA65 0026 DACAG

SEABOARD SERVICES INC
 2 I C2470 K419 N6247
 2 I C2470 L551 N6247
 2 I C2470 K460 N6247

SEABOARD SERVICES INC
 2 I C2470 L554 N6247
 2 H C2470 K131 N6247

SEABORNE TECHNOLOGY
 2 E LA103 0459 N00123

SEABORNE TECHNOLOGY
 2 D BH002 4943 N00024
 2 C PA100 0897 N00140
 2 L PA100 0281 N00140
 2 L PA100 0282 N00140
 2 C PA100 1165 N00140
 2 A PA100 0617 N00140

1 222222 22 22222 5 7 9 9 1 1 1 1 1 1 1 9 2 2 2
A AAAAAA BB CCCC 3 A C 8 999 C D 10A 10B 10C 11 DESCRIPTION OF CMDTY/SRVC 2 3 4 5 6 1717 8 9 A 0 1 3 24 \$\$\$\$\$\$(000)

INGLOGY & RESOURCE ASS CAMDEN NEW JERSEY 053545 0690 31
1 N00140-83-D2370 B C Z 1 2 2 R499 SBH A3 OTHER MANAGEMENT SERVICES 8 4 4 5 A 1001 5 B U 1 L 146
2 N00140-83-D2370 B C Z 1 2 2 R499 SBH A3 OTHER MANAGEMENT SERVICES 8 4 4 5 A 1001 5 B U 1 L 100
8 N00140-83-D2370 B C Z 1 2 2 R499 SBH A3 OTHER MANAGEMENT SERVICES 8 4 4 5 A 1001 5 B U 1 A 779
9 N00140-83-D2370 B C Z 1 2 2 R499 SBH A3 OTHER MANAGEMENT SERVICES 8 4 4 5 A 1013 2 B U 2 G 145
4 N00140-83-D2370 B C Z 1 2 2 9999 000 A3 MISCELLANEOUS ITEMS 8 A 7 5 J 1013 1 B U 1 I 609-
LOCATION TOTAL 11 1,856

INGLOGY & RESOURCE ASS WESTVILLE NEW JERSEY 053545 4950 31
11 N00123-81-C0235 C C A 1 2 2 J020 000 S1 MAINT-REPAIR OF EQ/MARINE EQ 8 A 7 5 J 1001 5 B J 1 J 35
13 N00140-82-D2795 B C Z 1 2 2 R499 000 A3 OTHER MANAGEMENT SERVICES 8 A 4 5 J 1013 1 B Y 1 K 32
13 N00140-82-D2795 B C Z 1 2 2 R499 000 A3 OTHER MANAGEMENT SERVICES 8 A 4 5 J 1013 1 B Y 1 A 49
12 N00140-82-D2795 B C Z 1 2 2 R499 000 A3 OTHER MANAGEMENT SERVICES 8 A 4 5 J 1013 1 B Y 1 C 30
10 N00140-82-D2795 B C Z 1 2 2 R499 000 A3 OTHER MANAGEMENT SERVICES 8 A 4 5 J 1013 1 B Y 1 C 34
11 N00140-82-D2795 B C Z 1 2 2 R499 000 A3 OTHER MANAGEMENT SERVICES 8 A 4 5 J 1013 1 B Y 1 C 34
12 N00140-82-D2795 B C Z 1 2 2 R499 000 A3 OTHER MANAGEMENT SERVICES 8 A 4 5 J 1013 1 B Y 1 C 33
11 N00140-82-D2795 B C Z 1 2 2 R499 000 A3 OTHER MANAGEMENT SERVICES 8 A 4 5 J 1013 1 B Y 1 E 36
16 N00140-82-D2795 B C Z 1 2 2 R499 000 A3 OTHER MANAGEMENT SERVICES 8 A 7 5 J 1013 1 B Y 1 F 29-
31 N00140-82-D2795 B C Z 1 2 2 R499 000 A3 OTHER MANAGEMENT SERVICES 8 A 4 5 J 1013 1 B Y 1 G 33
30 N00140-82-D2795 B C Z 1 2 2 R499 000 A3 OTHER MANAGEMENT SERVICES 8 A 4 5 J 1013 1 B Y 1 G 36
33 N00140-82-D2795 B C Z 1 2 2 R499 000 S1 OTHER MANAGEMENT SERVICES 8 A 4 5 J 1013 1 B Y 1 H 37
34 N00140-82-D2795 B C Z 1 2 2 R499 000 S1 OTHER MANAGEMENT SERVICES 8 A 4 5 J 1013 1 B Y 1 H 37
34 N00140-82-D2795 B C Z 1 2 2 R499 000 A3 OTHER MANAGEMENT SERVICES 8 A 4 5 J 1013 1 B Y 1 H 30
LOCATION TOTAL 14 427
CONTRACTOR TOTAL 26 2,333

JS INC FRESNO CALIFORNIA 089237 2530 05
80 DLA13H-83-50203 C C A 1 2 2 8915 000 B2 FRUITS AND VEGETABLES 6 6 4 5 A 09 7 B J 1 B 34

83 N66001-83-D0008 SAN DIEGO CALIFORNIA 003461 6060 05
E C Z 1 2 2 R414 000 S1 SYSTEMS ENGINEERING SERVICES 8 A 4 6 J 01B 2 B U 1 F 39

KAILUA HAWAII 003461 0610 12
35 N00123-81-C0439 B C Z 5 2 2 R599 000 S1 OTHER SPECIAL STUDIES AND AN 8 A 7 5 J 1013 2 A U 1 J 210
76 N00123-81-C0439 D C Z 5 2 2 R599 000 S1 OTHER SPECIAL STUDIES AND AN 8 A 7 5 J 1013 2 A U 1 A 60
68 N00123-81-C0439 B C Z 5 2 2 R599 000 S1 OTHER SPECIAL STUDIES AND AN 8 A 7 5 J 1013 2 A U 1 C 42
91 N00123-81-C0439 D C Z 5 2 2 R599 000 S1 OTHER SPECIAL STUDIES AND AN 8 A 7 5 J 1013 2 A U 1 D 25
02 N00123-81-C439 D C Z 5 2 2 R599 000 S1 OTHER SPECIAL STUDIES AND AN 8 A 7 5 J 1013 2 B U 1 L 42
66 N66001-82-D0059 B C Z 5 2 2 AZ16 000 S1 RDTE/OTHER RESEARCH AND DEVE 8 A 4 5 J 1001 5 B U 1 I 30
82 N66001-83-C0064 B C A 5 2 2 AC33 000 A3 RDTE/SHIPS 8 A 3 5 J 1001 5 B U 1 K 98
88 N66001-83-C0224 B C A 5 2 2 9999 000 C9E MISCELLANEOUS ITEMS 5 4 6 5 J 1001 5 B J 1 G 256
78 N66001-84-C0002 B C C 5 2 2 V224 000 C9E PASSENGER MARINE CHARTER SER 8 A 3 5 J 1013 5 B U 1 I 441
LOCATION TOTAL 9 1,204

KANEHOE HAWAII 003461 0730 12
90 N00123-82-D0050 D C Z 1 2 2 AZ16 000 S1 RDTE/OTHER RESEARCH AND DEVE 5 4 3 6 J 01B 1 A U 1 B 33
90 N00123-82-D0059 D C Z 1 2 2 AZ16 000 S1 RDTE/OTHER RESEARCH AND DEVE 5 A 3 6 J 01B 1 A U 1 A 36
01 N00123-82-D0059 D C Z 1 2 2 AZ16 000 S1 RDTE/OTHER RESEARCH AND DEVE 5 A 3 6 J 01B 1 A U 1 C 49

IPC613
S M
V O
C N 55
SEACO I
2 I LF1
SEACO I
2 E SA1
SEACO I
2 K BHC
2 C BHC
2 C BHC
2 H BHC
SEACO S
2 I RA1
SEAC0AS
2 C QA1
SEAC0AS
4 D 005
4 D 005
4 E 005
SEACOMP
1 L 0ZD
SEAF00D
4 D 001
4 E 001
4 E 001
4 E 001
SEAG0IN
2 I QA1
2 I QA1

											1											1 1 1 1 1 1 1 1 9 2 2 2											1 1 9 2 2 2										
1 222222 22 22222 5 7 9 9											1 1 1 1 1 1 1 1 9 2 2 2											1 1 9 2 2 2											1 1 9 2 2 2										
A AAAAAA BB CCCCC 3 A C 8 999 C D 10A 10B 10C 11											DESCRIPTION OF CMDTY/SRVC											2 3 4 5 6 1717 8 9 A 0 1 3 24											\$\$\$\$\$(000)										
FORM CORP											MIDWEST CITY											OKLAHOMA											774380 3230 37										
12 DLA100-82-C0404											E C A 5 2 2 8415 000 A9											CLOTHING SPECIAL PURPOSE											6 A 7 4 J 01B 1 B J 1 H 145										
CONTRACTOR TOTAL											3											305																					
16 N00102-83-CH147											PORTSMOUTH											VIRGINIA											774386 3210 47										
B C A 1 2 2 8010 000 A3											PAINTS DOPES VARNISHES AND											R 8 A 3 5 J 02 1 B J 1 G 65																					
ENVIRONMENTAL CO											CUDJOE											FLORIDA											089098 0855 10										
21 N62467-82-C2779											D C E 1 2 2 Y199 000 C2											CONSTRUCTION/MISCELLANEOUS											B 8 A 3 4 J 01B 1 B J 1 L 74										
ENVIRONMENTAL CO											FORT LAUDERDALE											FLORIDA											089098 1220 10										
35 DAKF23-83-C0196											D C E 5 2 2 Z131 000 C2											MAINT-REPAIR-ALTER/SCHOOLS											8 A 6 4 J 01B 1 B J 1 G 153										
ENVIRONMENTAL CO											FORT CAMPBELL											KENTUCKY											089098 1260 18										
33 DAKF23-83-C0196											D C E 5 2 2 Z131 000 C2											MAINT-REPAIR-ALTER/SCHOOLS											8 A 3 4 J 01B 1 B J 1 F 420										
CONTRACTOR TOTAL											3											647																					
16 N00123-82-D0609											SAN DIEGO											CALIFORNIA											048757 6060 05										
B C Z 1 2 2 K014 000 S1											MODIFICATION OF EQ/GUIDED MI											8 A 4 6 J 01B 1 A Y 1 C 101																					
80 N00123-82-D0609											B C Z 1 2 2 K014 000 S1											MODIFICATION OF EQ/GUIDED MI											8 A 4 6 J 01B 1 A Y 1 E 30										
79 N00123-82-D0609											B C Z 1 2 2 K014 000 S1											MODIFICATION OF EQ/GUIDED MI											8 A 4 6 J 01B 1 A Y 1 E 118										
LOCATION TOTAL											3											249																					
06 N00123-82-C0009											SANTA MONICA											CALIFORNIA											048757 6360 05										
B C Z 1 2 2 Y219 000 S1											CONSTRUCTION/OTHER CONSERVAT											8 4 9 4 J 01B 1 B J 1 L 545																					
59 N00024-82-C4027											WHITE PLAINS											NEW YORK											048757 9300 33										
B C Z 1 2 2 R216 000 A3											A/E - MARINE											8 A 7 5 J 01B 2 B U 1 L 28																					
18 N00024-82-C4027											B C Z 1 2 2 R216 000 A3											A/E - MARINE											8 A 7 6 J 01B 2 B U 1 F 191										
53 N00024-82-C4027											B C Z 1 2 2 R216 000 A3											MARINE ARCHITECT & ENGINEERI											8 A 7 6 J 01B 2 B U 1 I 154										
02 N00024-82-C4616											B C Z 1 2 2 R216 000 A3											A/E - MARINE											8 A 7 5 J 01B 2 B U 1 J 141										
13 N00024-82-C4616											B C Z 1 2 2 R216 000 A3											A/E - MARINE											8 A 7 5 J 01B 2 B U 1 K 60										
23 N00024-82-C4616											B C Z 1 2 2 R216 000 A3											A/E - MARINE											8 A 7 5 J 01B 2 B U 1 A 110										
LOCATION TOTAL											6											376																					
15 N00123-82-D0609											CHARLESTON											SCAR											048757 0460 41										
B C Z 1 2 2 K014 000 S1											MODIFICATION OF EQ/GUIDED MI											8 A 4 6 J 01B 1 A Y 1 D 67																					
46 N00024-82-C4616											ARLINGTON											VIRGINIA											048757 0140 47										
B C Z 5 2 2 R216 000 A3											A/E - MARINE											8 A 7 5 J 01B 2 B U 1 A 80																					
33 N00024-82-C4616											B C Z 5 2 2 R216 000 A3											A/E - MARINE											8 A 7 5 J 01B 2 B U 1 C 603										
28 N00024-82-C4616											B C Z 5 2 2 R216 000 A3											A/E - MARINE											8 A 7 6 J 01B 2 B U 1 E 299										
90 N00024-82-C4616											B C Z 5 2 2 R216 000 A3											MARINE ARCHITECT & ENGINEERI											8 A 7 6 J 01B 2 B U 1 I 284										

IPC613 A

S M
V O
C N 55555

SEAHAB CO

SEAHAB CO
2 F LC812
2 F LC812

SEAHURST
1 E OKF70

SEAL & CO
2 I C2477
2 I C2477

SEAL & CO
2 I C2477

SEAL FURN
2 I LN412

SEAL FURN
3 I OJA14

SEAL FURN
3 I OJA14

SEAL FURN
3 J OBA05

SEAL GAGE
1 L OAA09

SEAL MAST
1 E OAE07
2 I JA112
3 B OFE04
3 I OFE04

222222 22 22222 5 7 9 9		AAAAAA BB CCCC 3 A C 8 999 C D 10A 10B 10C 11										DESCRIPTION OF CMDTY/SRVC	1 1 1 1 1	1 1 9 2 2 2	1	\$\$\$\$(000)						
LOCATION TOTAL		ARLINGTON 4		VIRGINIA 698		048757 0140 47																
N00123-82-D0609		NORFOLK		VIRGINIA		048757 2870 47																
B C Z 1 2 2 K014 000 S1		MODIFICATION OF EQ/GUIDED MI		8 A 4 6 J 01B		1 A Y 1 B												46				
N00123-82-D0609		B C Z 1 2 2 K014 000 S1		MODIFICATION OF EQ/GUIDED MI		8 A 4 6 J 01B		1 A Y 1 D												87		
LOCATION TOTAL		2		133																		
CONTRACTOR TOTAL		17		2,068																		
R CO		SEATTLE		WASHINGTON		774393 2940 48																
DAKF70-83-C0061		B C B 1 2 2 5510 000 B1		LUMBER AND RELATED BASIC WOOD		8 A 3 3 J 0000 0		J 1 E												42		
N62477-82-C8322		WASHINGTON		DC		774415 0010 09																
E C E 1 2 2 Z111 000 C2		MAINT-REPAIR-ALTER/OFFICE BU		8 A 3 4 J 01B		1 B J 1 H												300				
N62477-83-C3045		E C E 1 2 2 Z111 000 C2		MAINT-REPAIR-ALTER/OFFICE BU		8 A 3 4 J 01B		1 B J 1 H												45		
LOCATION TOTAL		2		345																		
N62477-83-C0298		INDIAN HEAD		MARYLAND		774415 1510 21																
C C E 5 2 2 Y239 000 C2		CONSTRUCTION/EPG - OTHER INC		8 A 3 4 J 01B		1 B J 1 I												499				
CONTRACTOR TOTAL		3		844																		
E & SYSTEMS INC		COLORADO SPRINGS		COLORADO		058713 0510 06																
GS00S - -63180		B C Z 1 2 2 7110 000 C9E		OFFICE FURNITURE		3 6 4 1														42		
E & SYSTEMS INC		DENVER		COLORADO		058713 0680 06																
GS00S5-84-81		B C A 5 2 2 7110 000 C9E		OFFICE FURNITURE		3 6 4 1														50		
E & SYSTEMS INC		LOWRY AFB		COLORADO		058713 1720 06																
GS00S3-82-77		B C B 5 2 2 R505 000 S1		COST BENEFIT ANALYSES		3 6 4 1														48		
E & SYSTEMS INC		ZEELAND		MICHIGAN		058713 6060 23																
GS00S3-86-06		B C B 5 2 2 7195 000 C9E		MISCELLANEOUS FURNITURE AND		3 A 4 1		J												5		
CONTRACTOR TOTAL		4		192																		
POL CO		SAULT SAINT MARIE		MICHIGAN		087320 5000 23																
DAAA09-83-C2007		B C A 1 2 2 4931 DJB A5		FIRE CONTROL MAINTENANCE EQU		5 A 3 4 J 01B		1 B J 1 K												43		
ORP		KENT		OHIO		068948 4090 36																
2 DAAE07-83-C0899		B C A 1 2 2 2510 DJA A4A		VEHICULAR CAB BODY FRAME STR		5 A 3 4 J 01B		1 B J 1 E												33		
3 N00104-83-C2803		B C A 5 2 2 1020 000 A5		GUNS OVER 125 MM THROUGH 150		8 A 3 4 J 01B		1 B J 1 H												37		
5 F42600-83-C4417		B C A 1 2 2 1560 AFC A1A		AIRFRAME STRUCTURAL COMPONENT		8 A 3 6 J 01B		1 B J 1 B												26		
3 F42600-83-C5532		B C A 1 2 2 1560 AFC A1A		AIRFRAME STRUCTURAL COMPONENT		8 A 3 6 J 01B		1 B J 1 I												77		
LOCATION TOTAL		4		173																		

1PC613 AL
S M
V O
C N 55555

SEAL O MAT
1 I OBT19
1 I OBT19

SEALCOATING
3 G OJA28
3 I OJA28

SEALCOATING
1 I OKF31

SEALCOATING
1 F OHA19
1 I OHA19
1 I OHA19

SEALCOATING
2 I C2472

SEALCOATING
3 I OQA16

SEALED AIR
4 C 00120

SEALED AIR
1 H 1 F10
4 D L 700

SEALED AIR
4 K 00700
4 C 00700

SEALED AIR
3 C OJA27

22222 22 22222		5 7	9 9								1	1 1 1 1				1 1 9 2 2 2															
AAAAA	BB	CCCCC	3	A	C	8	999	C	D	10A	10B	10C	11	DESCRIPTION OF CMDTY/SRVC	2	3	4	5	6	1717	8	9	A	0	1	3	24	\$\$\$\$\$(OCO)			
				FORT LEAVENWORTH												KANSAS												092932 1860 17			
ABT19-83-D0026	B	C	E	5	2	2	Z222	000	C2	MAINT-REPAIR-ALTER/HWYS-ROAD				8	A	4	4	J	01B	1	B	J	1	1					137		
ABT19-83-D0026	B	C	E	5	2	2	Z222	000	C2	MAINT-REPAIR-ALTER/HWYS-ROAD				8	A	4	4	J	01B	1	B	J	1	1					55		
LOCATION				TOTAL																											
				MAXWELL AFB												ALABAMA												774660 2300 01			
01600-83-C0091	D	C	E	5	2	2	Z124	000	C2	MAINT-REPAIR-ALTER/AIRPORT				R	8	A	3	4	J	01B	1	B	J	1	G					85	
01600-83-C0133	D	C	E	5	2	2	Z124	000	C2	MAINT-REPAIR-ALTER/AIRPORT				R	8	A	3	4	J	01B	1	B	J	1	G					58	
LOCATION				TOTAL																											
				FORT DEVENS												MASS												774660 0920 22			
AKF31-83-C0420	B	C	E	5	2	2	Y222	000	C2	CONSTRUCTION/HIGHWAYS-ROADS-				8	A	3	4	J	01B	1	B	J	1	1					86		
				OTIS AFB												MASS												774660 2120 22			
AHA19-83-C0025	D	C	E	5	2	2	Z124	000	C2	MAINT-REPAIR-ALTER/AIRPORT				R	8	A	3	4	J	01B	1	B	J	1	F					94	
AHA19-83-C0025	D	C	E	5	2	2	Z124	000	C2	MAINT-REPAIR-ALTER/AIRPORT				R	8	A	3	4	J	01B	1	B	J	1	F					54	
AHA19-83-C0042	B	C	E	5	2	2	Z124	000	C2	MAINT-REPAIR-ALTER/AIRPORT				R	8	A	3	4	J	01B	1	B	J	1	1					81	
LOCATION				TOTAL																											
				SOUTH WEYMOUTH												MASS												774660 2650 22			
62472-83-C2417	D	C	E	5	2	2	Z124	000	C2	MAINT-REPAIR-ALTER/AIRPORT				R	8	A	3	4	J	01B	1	B	J	1	G					42	
				POPE AFB												NCAR												774660 4210 34			
31601-83-C0078	B	C	E	1	2	2	Z299	000	C2	MAINT-REPAIR-ALTER/OTHER NON				8	A	3	4	J	01B	1	B	J	1	1					210		
CONTRACTOR TOTAL				8				710																							
				SOUTH HACKENSACK												NEW JERSEY												774685 4260 31			
797P5-06-9H	B	C	A	5	2	2	6505	000	C9B	DRUGS BIOLOGICALS AND OFFICI				6	6	4	1													48	
				COLUMBUS												OHIO												774685 1880 36			
S05S1-26-39	B	C	Z	5	2	2	8135	000	C9E	PACKAGING AND PACKING BULK				M	3	6	4	1													53
S05S1-26-39	B	C	A	5	2	2	8135	000	C9E	PACKAGING AND PACKING BULK				M	3	6	4	1													34
LOCATION				TOTAL				2				87																			
				SHARONVILLE												OHIO												774685 7750 36			
S05S1-23-23	B	C	A	5	2	2	8135	000	C9E	PACKAGING AND PACKING BULK				M	3	6	4	1													34
S05S1-26-39	B	C	A	5	2	2	8135	000	C9E	PACKAGING AND PACKING BULK				M	3	6	4	1													46
LOCATION				TOTAL				2				80																			
				ARLINGTON												TEXAS												774685 0310 44			
S05S1-26-39	B	C	A	5	3	2	8135	000	C9E	PACKAGING AND PACKING BULK				M	3	6	4	1													124
CONTRACTOR TOTAL				6				339																							

SEALTITE COR
1 A OCA01 00

SEALTITE COR
1 G OCA45 01

SEALTRON COR
4 K 00900 01

SEAMAC MARIN
2 I E614B 21

SEAMAN BRATK
1 C OCA51 00

SEAMAN BUILD
3 E OFJ04 12

SEAMAN BUILD
1 K OAJ09 01
3 D OFJ04 22
3 I OFJ04 41

SEAPORT MOTO
2 L PC144 00
2 F PC144 01
2 I PC144 03

SEAPORT SUPPI
2 I RA100 10

SEAPORT SUPPI
2 I RC100 02

SEARCH TECHN
2 I LF130 02

12222 22 22222 5 7 9 9 1 1 1 1 1 1 1 1 9 2 2 2
 IAAAA BB CCCCC 3 A C 8 999 C D 10A 10B 10C 11 DESCRIPTION OF CMDTY/SRVC 2 3 4 5 6 1717 8 9 A 0 1 3 24 \$\$\$\$\$\$(000)

ICA01-83-C0034 E C E 5 2 2 R119 000 C2 PANAMA 033738 0000 PN A/E CONSTRUCTION /OTHER BUI 8 A 3 5 L 06 1 B J 1 A 223

ICA45-83-C0124 E C E 5 2 2 Z119 000 C2 CLIVE IOWA 033738 1655 16 MAINT-REPAIR-ALTER/OTHER ADM 8 A 3 4 J 01B 1 B J 1 G 250
 CONTRACTOR TOTAL 2 473

A900-83-C0199 B C A 1 2 2 5935 000 A7 CINCINNATI OHIO 774900 1680 36 CONNECTORS ELECTRICAL 6 A 3 5 J 1013 5 B J 1 J 48

IDUCTS 10014-83-C0667 B C Z 5 2 2 AD91 000 S1 HOUSTON TEXAS 092609 3770 44 RDTE/OTHER DEFENSE 8 A 3 5 J 1001 5 B J 1 G 45

IP ICA51-83-C0047 D C E 5 2 2 Z291 000 C2 FORT DEVENS MASS 026805 0920 22 MAINT-REPAIR-ALTER/RECREA NO 8 A 3 4 J 01B 1 B J 1 B 400

ISYSTEMS 19603-82-C0425 B C A 5 2 2 L054 000 C9E OMAN 045178 0000 MU TECH REP SERVICES /PREFAB ST 8 7 6 5 L 1007 3 B J 1 B 34

ISYSTEMS SARASOTA FLORIDA 045178 3210 10
 IAJ09-83-CA048 C C B 5 2 2 5410 000 B1 PREFABRICATED AND PORTABLE B 8 A 3 5 J 1001 5 B J 1 J 254
 I9603-83-C1190 B C A 5 2 2 5410 000 C9E PREFABRICATED AND PORTABLE B 8 A 3 2 J 0000 0 J 1 D 1,584
 I9603-83-C1190 B C A 5 2 2 5410 000 C9E PREFABRICATED AND PORTABLE B 8 A 6 2 J 0000 0 J 1 I 178
 LOCATION TOTAL 3 2,016
 CONTRACTOR TOTAL 4 2,050

I I0102-82-C5845 B C C 5 2 2 V231 000 S1 MYSTIC CONN 067506 0810 07 LODGING - HOTEL/MOTEL 8 4 6 6 J 01B 1 B J 1 K 29
 I0102-83-C1154 B C B 5 2 2 V231 000 S1 LODGING - HOTEL/MOTEL 8 4 3 6 J 01B 1 B J 1 E 78
 I0102-83-C1886 B C B 5 2 2 V231 000 S1 LODGING - HOTEL/MOTEL 8 4 3 6 J 01B 1 B J 1 I 122
 LOCATION TOTAL 3 229

IRP I0189-83-C0624 B C Z 1 2 2 2090 000 C9E MISHAWAKA INDIANA 023885 3360 15 MISCELLANEOUS SHIP AND MARIN 5 A 3 5 B 02 1 B J 1 I 30

IRP I0181-83-C0209 C C B 1 2 2 2040 000 A3 NORFOLK VIRGINIA 023885 2870 47 MARINE HARDWARE AND HULL ITE 8 4 3 5 J 02 6 B J 1 I 31
 CONTRACTOR TOTAL 2 61

INC I6001-83-C0130 B C A 1 2 2 7030 000 A7 NORCROSS GEORGIA 082453 4290 11 ADP SOFTWARE 8 A 3 5 J 1001 5 B J 1 A 32

22222 22 22222 5 7 9 9 1 1 1 1 1 1 1 9 2 2 2
 AAAAA BB CCCC 3 A C 8 999 C D 10A 10B 10C 11 DESCRIPTION OF CMDTY/SRVC 2 3 4 5 6 1717 8 9 A 0 1 3 24 \$\$\$\$\$\$(000)

CAGUAS PUERTO RCO 775380 0170 PR
 LA120-83-FDK89 B C A 1 2 2 6505 000 C9B DRUGS BIOLOGICALS AND OFFICI 6 6 4 1 I 418
 797P5-02-8H B C A 1 2 2 6505 000 C9B DRUGS BIOLOGICALS AND OFFICI 6 6 4 1 L 133
 797P5-52-3H B C A 1 2 2 6505 000 C9B DRUGS BIOLOGICALS AND OFFICI 6 6 4 1 C 238
 797P5-52-3H B C A 1 2 2 6505 000 C9B DRUGS BIOLOGICALS AND OFFICI 6 6 4 1 E 134
 797P5-52-3H B C A 1 2 2 6505 000 C9B DRUGS BIOLOGICALS AND OFFICI 6 6 4 1 H 76
 797P5-52-3H B C A 1 2 2 6505 000 C9B DRUGS BIOLOGICALS AND OFFICI 6 6 4 1 H 43
 LOCATION TOTAL 6 1,042

MT PROSPECT ILLINOIS 775380 6040 14
 LA120-83-C4380 B C A 5 2 2 6515 000 C9B MEDICAL SURGICAL INSTRUMENTS 6 A 3 5 A 07 6 B J 1 A 161
 CONTRACTOR TOTAL 7 1,203

PARAMOUNT CALIFORNIA 007946 5130 05
 ENGR CO 00383-83-C6523 B C A 1 2 2 1650 AAC A1A AIRCRAFT HYDRAULIC VACUUM DE 8 A 3 5 J 1015 1 B J 1 D 133

ROME NEW YORK 775530 7270 33
 & TRANSPORT CORP LA600-82-D4903 E C B 5 3 2 9140 000 A8A FUEL OILS 6 A 3 3 J 0000 0 K 1 H 80

SAN FRANCISCO CALIFORNIA 775560 6090 05
 CO ACW07-83-C0049 B C B 5 2 2 7042 000 C9E MINI & MICRO COMPUTER CONTR 8 A 3 3 D 0000 0 J 4 I 43

HINESVILLE GEORGIA 775560 3010 11
 CO AKF10-83-C0113 B C B 5 2 2 5410 000 B1 PREFABRICATED AND PORTABLE B 8 4 3 4 J 01B 1 B J 1 A 26

GREENVILLE MICHIGAN 775560 2350 23
 CO LA400-83-C2940 B C B 1 2 2 4110 000 C9E REFRIGERATION EQUIP 6 A 3 5 C 1013 1 B J 1 H 55
 CONTRACTOR TOTAL 3 124

PARAMOUNT CALIFORNIA 069220 5130 05
 ENGINEER CO 00383-82-C4907 B C A 1 2 2 1650 AAC A1A AIRCRAFT HYDRAULIC VACUUM DE 8 E 3 5 J 1015 5 B J 1 J 57
 34601-83-C3451 B C A 5 2 2 1650 000 A1C AIRCRAFT HYDRAULIC VACUUM DE 8 4 3 6 J 01B 1 B J 1 I 35
 LOCATION TOTAL 2 92

HILL AFB UTAH 083198 0880 45
 42650-83-C3343 D C E 5 2 2 Z199 000 C2 MAINT-REPAIR-ALTER/MISCELLAN 8 A 3 4 J 01B 1 B J 1 B 34
 42650-83-C3589 D C E 5 2 2 Z159 000 C2 MAINT-REPAIR-ALTER/OTHER IND 8 A 3 4 J 01B 1 B J 1 I 107
 LOCATION TOTAL 2 141

BRUNSWICK GEORGIA 072998 0810 11
 1 CO INC LA600-83-D0032 D C B 5 3 2 9140 000 A8A FUEL OILS 6 A 3 3 J 0000 0 K 1 J 33

S M
 V O 111
 C N 55555 AA

SEASIDE SUPPL
 2 K LA102 001

SEASONAIR INC
 1 E OMD17 025

SEATON WILSON
 3 B OFD02 042
 3 B OFD04 033
 3 H OFD04 089
 3 H OFD08 061

SEATONS CONST
 5 F OCW25 006

SEATONS CONST
 5 : OCW41 013

SEATONS CONST
 5 I OCW25 016

SEATRRAIN LINE
 2 G G0133 003

SEATRONIC ENG
 2 I JA111 859

SEATS INC
 1 A OAE07 137
 1 B OAE07 201
 3 F OFF30 073

SEATTLE ELECT
 1 I OCA67 012

SEATTLE STEVE
 1 L OHC23 250
 1 I OHC23 250

CONTRACT #	CONTRACT TYPE	LOCATION	QUANTITY	UNIT	CITY/STATE	DESCRIPTION	FISCAL YEAR	FISCAL MONTH	COST CENTER	STATUS	FISCAL YEAR	FISCAL MONTH	COST CENTER	STATUS	COST CENTER	STATUS	COST CENTER	STATUS	COST CENTER	STATUS	COST CENTER	STATUS	COST CENTER	STATUS	COST CENTER	STATUS	AMOUNT		
																											1	2	
222 22 22222	5 7	9 9					1	1	1	1	1	1	1	1	1	1	1	1	1	1	1	1	1	1	1	1	1	1	1
AAA BB CCCC	3 A C B	999 C D 10A	10B	10C	11	DESCRIPTION OF CMDTY/SRVC	2	3	4	5	6	17	17	8	9	A	0	1	3	24	\$\$\$\$\$(000)								
RES INC 123-83-C0024	B C B	SAN PEDRO 2 2 5340	SAB	A3	CALIFORNIA MISCELLANEOUS HARDWARE	081442	6230	05					8	4	3	5	J	01B	1	B	J	1	J				26		
D17-83-C3156	B C E	SILVER SPRING 2 2 Y119 000	C2		MARYLAND CONSTRUCTION/OTHER ADMIN &	090386	2580	21					S	8	A	3	4	J	17A	1	B	J	1	D			37		
606-82-00059	B C A	BURBANK 5 2 2 4810	AFK	A1C	CALIFORNIA VALVES POWERED	775656	0820	05					8	4	5	A	1013	4	B	J	1	B				77			
606-82-00059	B C A	5 2 2 2995	ACR	A1C	MISC ENGINE ACCESSORIES - AI								8	4	5	A	1015	4	B	J	1	B				27			
606-83-00037	B C A	5 2 2 1660	AFK	A1C	AIRCRAFT AIR CONDITIONING HE								8	4	5	A	02	5	B	J	1	G				104			
606-83-00037	B C A	5 2 2 4810	ACR	A1A	VALVES POWERED								8	4	5	A	02	5	A	J	2	H				813			
LOCATION	TOTAL	4			1,021																								
CON CO 125-83-C0041	D C E	LOVILIA 2 2 Z299 000	C2		IOWA MAINT-REPAIR-ALTER/OTHER NON	090811	4970	16					8	4	3	4	J	01B	1	B	J	1	E				239		
CON CO 141-83-C0161	D C E	PRINCETON 2 2 Y219 000	C2		MISSOURI CONSTRUCTION/OTHER CONSERVAT	090811	6720	26					8	4	3	4	J	01B	1	B	J	1	H				41		
CON CO 125-83-C0090	D C E	RUTLEDGE 2 2 Z299 000	C2		MISSOURI MAINT-REPAIR-ALTER/OTHER NON	090811	7220	26					8	4	3	4	J	01B	1	B	J	1	I				44		
CONTRACTOR TOTAL		3			324																								
033-83-C6009	B C Z	NEW YORK 2 2 V124 000	S1		NEW YORK VESSEL CHARTER FOR THINGS	775665	5740	33					8	4	3	5	B	1011	1	B	J	1	L				1,651		
ING & MFG CO 104-83-CK410	B C A	TOWSON 2 2 6110 000	A3		MARYLAND ELECTRICAL CONTROL EQUIPMENT	094545	2840	21					8	4	3	3	J	0000	0		J	1	I				29		
E07-83-C0029	C C A	REEDSBURG 5 2 2 2540	DNY	A4B	WISCONSIN VEHICULAR FURNITURE AND ACCE	040422	4430	50					5	4	3	5	A	1013	5	B	J	1	L				83		
E07-83-C0029	C C A	5 2 2 2540	000	A4B	VEHICULAR FURNITURE AND ACCE								5	4	6	5	A	1013	5	B	J	1	B			80			
606-83-C0818	D C A	5 2 2 1660	000	A1C	MISCL AIRCRAFT ACCESSORIES								8	4	3	6	J	01B	1	B	J	1	F			73			
LOCATION	TOTAL	3			236																								
D INC 167-83-C0108	E C E	FORT LEWIS 2 2 Z299 000	C2		WASHINGTON MAINT-REPAIR-ALTER/OTHER NON	775679	1110	48					8	4	3	4	J	01B	1	B	J	1	I				538		
G CO C23-71-A0055	B C C	TACOMA 2 2 V114 000	S1		WASHINGTON STEVEDORING	775815	3250	48					8	4	4	5	A	1010	1	B	J	3	L				165		
C23-71-A0055	B C C	2 2 V114 000	S1		STEVEDORING								8	4	4	5	A	1010	1	B	J	3	I				174		
LOCATION	TOTAL	2			339																								

SEATTLE TARP C
1 H OCA67 0095

SEATTLE TELECO
2 E QA120 0273
2 E QA120 0384

SEATTLE UNIVER
1 I OKF57 0310
1 I OKF57 0311

SEATTLE WESTER
2 F QA120 0331

SEAWARD INC
2 K BH004 0716
2 B BH004 2955
2 B BH004 2960
2 B BH004 3403
2 C BH004 4456
2 G BH004 8478
2 I BH004 8560

SEAWARD INC
2 I LA110 0519
2 A RA100 0129
2 A RA100 0026
2 K TA100 0064

SEAWARD INC
2 H RA100 0583
2 K BH004 0634
2 I SA100 0238

SEAWARD INC
2 C BH004 4478
2 G BH004 7814

SEAWARD INC
2 K BH004 0715
2 K BH004 0635
2 K BH004 0636

AA	BB	CCCC	3	A	C	8	9	9	C	D	10A	10B	10C	11	DESCRIPTION OF CMDTY/SRVC	2	3	4	5	6	1717	8	9	A	0	1	3	24	\$\$\$\$\$(000)
		22222	5	7			9	9								1	1	1	1	1			1	1	9	2	2		
167-83-C0071	B	C	E	5	2	2	Z299	000	C2						MAINT-REPAIR-ALTER/OTHER NON	8	4	3	4	J	01B	1	B	J	1	H		28	
															WASHINGTON	087161	1110	48											
															WASHINGTON	082591	2790	48											
															ADPE CONFIGURATION		8	4	3	5	J	02	1	B	J	1	B	36	
															ADPE CONFIGURATION		8	4	7	5	J	02	1	B	J	1	C	36-	
															TOTAL														
															SEATTLE	775830	2940	48											
															WASHINGTON		8	8	4	5	M	05	7	B	J	1	I	25	
															TUITION FEES		8	8	4	5	M	05	7	B	J	1	I	29	
															TOTAL														
															BREMERTON	090843	0300	48											
															WASHINGTON		8	4	3	5	J	02	1	B	J	1	D	350	
															SCALES AND BALANCES														
															SAN DIEGO	014353	6060	05											
															CALIFORNIA		8	A	4	5	J	01B	1	B	J	1	J	1,750	
															OTHER SALVAGE SERVICES		8	A	7	5	J	01B	1	B	J	1	A	250	
															OTHER SALVAGE SERVICES		8	A	7	5	J	01B	1	B	J	1	A	138	
															OTHER SALVAGE SERVICES		8	A	7	6	J	01B	1	B	J	1	B	125	
															OTHER SALVAGE SERVICES		8	A	4	5	J	01B	1	B	J	1	C	135	
															OTHER SALVAGE SERVICES		8	A	7	4	J	01B	1	B	J	1	I	1,200	
															OTHER SALVAGE SERVICES		8	A	7	6	J	01B	1	B	J	1	I	225	
															TOTAL														
															CLEAR BROOK	014353	0875	47											
															VIRGINIA		8	A	3	5	J	1013	1	B	J	1	J	84	
															MARINE HARDWARE AND HULL ITE		3	6	4	1								52	
															MISCELLANEOUS SHIP AND MARIN		8	A	3	5	J	1013	1	B	J	1	K	178	
															BUOYS		8	A	3	5	J	1013	1	B	J	1	K	97	
															MISCELLANEOUS SHIP AND MARIN		8	A	3	5	J	1013	1	B	J	1	K		
															TOTAL														
															FALLS CHURCH	014353	1420	47											
															VIRGINIA		8	A	4	6	J	01B	1	B	J	1	E	38	
															MARINE HARDWARE AND HULL ITE		3	6	4	1								50	
															OTHER SALVAGE SERVICES		8	A	4	6	J	01B	1	B	J	1	K	112	
															RIGGING AND RIGGING GEAR		8	A	4	3	5	J	1013	1	B	J	1	I	
															TOTAL														
															FORT EUSTIS	014353	1540	47											
															VIRGINIA		8	A	4	6	J	01B	1	B	J	1	B	40	
															OTHER SALVAGE SERVICES		8	A	7	6	J	01B	1	B	J	1	F	40	
															OTHER SALVAGE SERVICES		8	A	7	6	J	01B	1	B	J	1	F		
															TOTAL														
															NORFOLK	014353	2870	47											
															VIRGINIA		8	A	4	6	J	01B	1	B	J	1	J	1,000	
															OTHER SALVAGE SERVICES		8	A	4	6	J	01B	1	B	J	1	K	165	
															OTHER SALVAGE SERVICES		8	A	4	6	J	01B	1	B	J	1	K	120	
															OTHER SALVAGE SERVICES		8	A	4	6	J	01B	1	B	J	1	K		
															TOTAL														

S M
V O 1111
C N 5555 AAAA

SEAWARD INC
2 K BH004 0637
2 B BH004 2768
2 B BH004 2769
2 B BH004 2956
2 B BH004 2957
2 B BH004 2958
2 B BH004 2959
2 B BH004 3107
2 C BH004 4618
2 G BH004 8521
2 H BH004 8861
2 I BH004 A900
2 I BH004 B220
2 I BH004 B537
2 I BH004 B538
2 I BH004 9919
2 I BH004 9920

SEAWARD INTERNA
2 G LA102 0605

SEAWARES SUPPLY
2 I LC424 0124

SEAWARES SUPPLY
2 B JA111 1654

SEAWAY PAINTING
3 G OSB15 0052

SEAY & SEAY WAT
1 L OCA01 0031
1 C OCA01 0147

SEBRA ENGINEERII
4 K 00120 0230
4 B 00120 1066

2 22222 5 7 9 9 1 1 1 1 1 1 1 9 2 2 2
3 CCCC 3 A C 8 999 C D 10A 10B 10C 11 DESCRIPTION OF CMDTY/SRVC 2 3 4 5 6 1717 8 9 A 0 1 3 24 \$\$\$\$\$\$(000)

INC INDIANAPOLIS INDIANA 089196 2430 15
3-C0070 B C Z 5 2 2 R119 000 C2 A/E CONSTRUCTION /OTHER BUI 8 A 3 6 J 01B 2 B J 1 I 81
2-C1108 D C Z 5 2 2 R116 000 C2 A/E CONSTRUCTION /RESIDENTI 8 A 4 6 J 01B 2 B J 1 H 32
LOCATION TOTAL 2 113

INC PERU INDIANA 089196 4230 15
2-C1108 D C Z 1 2 2 R116 000 C2 A/E CONSTRUCTION /RESIDENTI 8 A 4 6 J 01B 2 B J 1 A 109
2-C1108 D C Z 1 2 2 R116 000 C2 A/E CONSTRUCTION /RESIDENTI 8 A 3 6 J 01B 2 B J 1 K 69
LOCATION TOTAL 2 178
CONTRACTOR TOTAL 4 291

FORT MC CLELLAN ALABAMA 031197 1390 01
2-C0167 B C E 1 2 2 Y242 000 C2 CONSTRUCTION/HEATING AND COO 8 A 3 4 J 01B 1 B J 1 J 294
2-C0167 B C E 1 2 2 Y242 000 C2 CONSTRUCTION/HEATING AND COO 8 A 3 4 J 01B 1 B J 1 A 74
LOCATION TOTAL 2 368

FORT STEWART GEORGIA 031197 2470 11
3-C0210 D C E 5 2 2 Z162 000 C2 MAINT-REPAIR-ALTER/RECREATIO 8 A 3 4 J 01B 1 B J 1 I 284
3-C0212 D C E 5 2 2 Z199 000 C2 MAINT-REPAIR-ALTER/MISCELLAN 8 A 3 4 J 01B 1 B J 1 I 99
3-C0223 D C E 5 2 2 Y241 000 C2 CONSTRUCTION/FUEL SUPPLY 8 A 3 4 J 01B 1 B J 1 I 59
2-C0494 D C E 5 2 2 Z299 000 C2 MAINT-REPAIR-ALTER/OTHER NON 8 A 6 4 J 01B 1 B J 1 D 30
2-C4286 D C E 1 2 2 Z244 000 C2 MAINT-REPAIR-ALTER/SEWERAGE 8 A 3 4 J 01B 1 A J 1 H 74
LOCATION TOTAL 5 546

HUNTER AFB GEORGIA 031197 3120 11
3-C0073 D C E 5 2 2 Z199 000 C2 MAINT-REPAIR-ALTER/MISCELLAN 8 A 3 4 J 01B 1 B J 1 E 414

PARRIS ISLAND SCAR 031197 2230 41
32-C4256 B C E 1 2 2 Z162 000 C2 MAINT-REPAIR-ALTER/RECREATIO 8 A 3 4 J 01B 1 B J 1 B 37
32-C4306 C C E 1 2 2 Z164 000 C2 MAINT-REPAIR-ALTER/DINING FA 8 A 3 4 J 01B 1 B J 1 A 733
32-C4358 C C E 1 2 2 Z299 000 C2 MAINT-REPAIR-ALTER/OTHER NON 8 A 3 4 J 01B 1 B J 1 A 61
32-C4364 C C E 1 2 2 Z162 000 C2 MAINT-REPAIR-ALTER/RECREATIO 8 A 3 4 J 01B 1 B J 1 A 37
LOCATION TOTAL 4 868

FORT HOOD TEXAS 031197 2820 44
33-C0125 D C E 5 2 2 Y249 000 C2 CONSTRUCTION/OTHER UTILITIES 8 A 3 4 J 01B 1 B J 1 D 150
CONTRACTOR TOTAL 13 2,346

TUSTIN CALIFORNIA 073196 7280 05
33-C0304 A C B 5 2 2 7035 000 C9E ADP ACCESSORIAL EQUIP 8 A 3 5 J 1015 1 B J 1 I 58

BRYTE CALIFORNIA 081563 0800 05
33-C0144 C C A 5 3 2 6625 000 C2 ELECTRICAL ELECTRONIC MEASUR 8 7 3 5 J 1015 7 B J 1 I 42

1PC613 ALPI..BETI

S M
V O 1111 22
C N 5555 AAAA AA

SECRET NATIONAL I
4 B 00700 1587 DL

SECRET C G PLAST
3 I 00C02 0334 FA

SECRET C G PLAST
1 I OCA31 0551 DA
1 I OCA31 0570 DA

SECRET C G PLAST
1 I OBT56 0224 DA

SECS INC
1 E OAA09 1288 DA
1 A OAA09 0499 DA
1 H OAA09 3484 DA

SECTOR MOTOR INDU
4 B 00900 1159 DL

SECURE ENGINEERIN
1 A OJA06 0154 DA
1 C OJA02 0068 DA
1 H OEA16 0030 DA
1 G OJA37 0559 DA
1 G OJA37 0827 DA
1 F OZD04 1819 MD

SECURE ENGINEERIN
2 I RA100 0764 DA

SECURITY CONSTRUC
2 I C2474 NY94 N6

SECURITY CONSTRUC
2 I C2474 H761 N6

22222 5 7 9 9 1 1 1 1 1 1 1 9 2 2 2
 CCCC 3 A C 8 999 C D 10A 10B 10C 11 DESCRIPTION OF CMDTY/SRVC 2 3 4 5 6 1717 8 9 A 0 1 3 24 \$\$\$\$\$(000)

S M
 V O 1111 22222
 C N 55555 AAAA AAAA

ERVICES KEY WEST FLORIDA 032545 1800 10
 -C2791 E C E 1 2 2 Z161 000 C2 MAINT-REPAIR-ALTER/FAMILY HO 8 A 3 4 J 01B 1 B J 1 A 179

SECURITY SYSTEMS INC
 1 K OKF06 0010 DAKFO

INERY CO CARSON CALIFORNIA 776223 1105 05
 -19 B C Z 1 2 2 3660 000 C9E INDUSTRIAL SIZE REDUCTION MA 3 6 4 1 H 37

SECURITY SYSTEMS INC
 1 K OKF10 0010 DAKFI

INERY CO WESTBOROUGH MASS 776223 3200 22
 -CA378 B C A 5 2 2 3615 000 C9E PULP AND PAPER INDUSTRIES MA 5 A 3 5 J 1015 1 B J 1 L 97
 -21 C C A 5 2 2 3695 000 C9E MISCELLANEOUS SPECIAL INDUST 3 6 4 1 F 39
 -21 C C B 5 2 2 3660 000 C9E INDUSTRIAL SIZE REDUCTION MA 3 3 4 1 G 47
 -19 B C A 5 2 2 3695 000 C9E MISCELLANEOUS SPECIAL INDUST 3 A 4 1 I 50
 -63119 B C Z 1 3 2 3615 000 C9E PULP AND PAPER INDUSTRIES MA 3 6 4 1 I 63
 -00 B C Z 1 2 2 3610 000 C9E PRINTING DUPLICATING & BOOKS 3 6 4 1 J 57
 -21 B C Z 5 2 2 3615 000 C9E PULP AND PAPER INDUSTRIES MA 3 6 4 1 F 54
 CATION TOTAL 7 407
 NTRACTOR TOTAL 8 444

SECURITY SYSTEMS INC
 1 E OBT23 0223 DABT2

SECURITY UNLIMITED E
 1 H OBT11 0143 DABT1

SED FAB CO INC
 4 I 00100 1541 DLA10

-C0435 A C E 5 2 2 J023 000 S1 MAINT-REPAIR OF EQ/VEHICLES- 8 A 3 4 J 01B 1 B J 1 I 40

SED FAB CO INC
 4 K 00100 0087 DLA10

-C0024 A C B 1 2 2 J023 000 S1 MAINT-REPAIR OF EQ/VEHICLES- 8 A 3 4 J 01B 1 B J 1 I 26

SED INC
 1 I OCA67 0109 DACAE

-C0026 A C C 1 2 2 J023 000 A4A MAINT-REPAIR OF EQ/VEHICLES- 8 A 3 4 J 01B 1 B J 1 I 27

SEDCO SYSTEMS INC
 3 C OHRO9 0114 F3361
 3 H OHRO9 0202 F3361
 3 L OHU25 0042 F3361

-C0054 B C C 5 2 2 J023 000 S1 MAINT-REPAIR OF EQ/VEHICLES- 8 A 3 4 J 01B 1 B J 1 I 68

SEDLAK JOSEPH A MGT
 1 D OAG48 0060 DAAG
 1 F OAG48 0061 DAAG

NTRACTOR TOTAL 4 161

-C0079 A C E 5 2 2 Z299 000 C2 MAINT-REPAIR-ALTER/OTHER NON 8 A 3 4 J 01B 1 B J 1 I 110

SEDWAY COOKE ASSOCI
 2 I C2474 V033 N624

-C0062 D C E 1 2 2 Z179 000 C2 MAINT-REPAIR-ALTER/OTHER WAR 8 A 3 4 J 01B 1 B J 1 F 160

CORDOVA TENNESSEE 776400 0600 43
 -C7179 B C A 5 2 2 1375 000 A6 DEMOLITION MATERIALS 5 A 6 4 J 01B 1 B J 1 F 710
 -C7179 B C A 5 2 2 1375 000 A6 DEMOLITION MATERIALS 5 4 6 J I 267
 -C7179 B C A 5 2 2 1375 000 A6 DEMOLITION MATERIALS 5 4 6 5 J 17B 5 A J 1 I 1,269
 CATION TOTAL 3 2,246

SEEGER GERHARD
 1 L OJA02 0178 DAJA
 1 F OJA02 0205 DAJA

										1																													
										1 1 1 1 1										1 1 9 2 2 2																			
										2 3 4 5 6 1717 8 9 A 0 1 3 24										\$\$\$\$(000)																			
COLORADO SPRINGS										COLORADO										776455 0510 06																			
0004	B C C 5	2 2	W063	000	S1	LEASE-RENTAL OF EQ/ALARM & S					8 A 7 4 J 01B	1 B	J 1 J	33																									
GAINESVILLE										FLORIDA										776455 1300 10																			
00518	D C C 5	2 2	W063	000	S1	LEASE-RENTAL OF EQ/ALARM & S					8 A 6 4 J 17A	1 B	J 1 J	90																									
FORT KNOX										KENTUCKY										776455 1270 18																			
00158	B C C 5	2 2	W063	000	S1	LEASE-RENTAL OF EQ/ALARM & S					8 A 3 6 J 17A	1 B	J 1 E	27																									
TRACTOR TOTAL										3										150																			
RISES INC										AUGUSTA										GEORGIA										052327 0330 11									
00281	A C B 5	2 2	5820	000	A7	RADIO TV EQUIPMENT EXCEPT AI					8 4 3 5 J 02	1 B	J 1 H	52																									
STATESVILLE										NCAR										070388 5000 34																			
00835	B C A 7	2 2	8305	000	A9	TEXTILE FABRICS					6 A 9 4 J 01B	1 B	J 1 I	108																									
WESTERLY										RI										070388 0640 40																			
00235	B C A 5	2 2	8305	000	A9	TEXTILE FABRICS					6 A 3 4 J 01B	1 B	J 1 J	624																									
TRACTOR TOTAL										2										516																			
YAKIMA										WASHINGTON										093508 3710 48																			
00054	D C E 1	2 2	Y299	000	C2	CONSTRUCTION/ALL OTHER NON-B					8 A 3 4 J 01B	1 B	J 1 I	965																									
MELVILLE										NEW YORK										776490 5135 33																			
C1187	B C Z 5	2 2	AC63	000	A7	RDTE/ELECTRONICS AND COMMUNI					8 1 8 5 J 11	2 B	U 1 C	70																									
C1187	B C Z 5	2 2	AC63	000	A7	RDTE/ELECTRONICS AND COMMUNI					8 1 8 5 J 11	2 B	U 1 H	100																									
C2209	B C A 5	2 2	5841	ABH	A7	RADAR EQUIPMENT AIRBORNE					8 A 3 5 A 1001	5 A	J 2 L	750																									
LOCATION TOTAL										3										920																			
MILTANTS										CLEVELAND										OHIO										057067 1750 36									
C0020	B C B 1	2 2	R413	000	S1	MGT SERVICES/SPECIFICATIONS					8 A 3 5 J 01B	2 B	J 1 C	148																									
C0020	B C B 1	2 2	R413	000	S1	MGT SERVICES/SPECIFICATIONS					8 4 6 5 J 02	4 B	J 1 F	32																									
LOCATION TOTAL										2										180																			
SAN FRANCISCO										CALIFORNIA										094472 6090 05																			
C3017	D C Z 5	2 2	R219	000	C2	OTHER ARCHITECT & ENGINEERIN					8 A 3 6 J 01B	2 B	J 1 I	295																									
C0117										GERMANY										080376 0000 0Y																			
C0311	B C Z 5	2 2	Z299	000	C2	MAINT-REPAIR-ALTER/OTHER NON					7 9 3 5 L 06	1 B	J 3 L	118																									
C0311	B C Z 5	2 2	Z299	000	C2	MAINT-REPAIR-ALTER/OTHER NON					7 9 3 5 L 06	1 B	J 3 E	26																									
LOCATION TOTAL										2										144																			

111 222222 22 22222 5 7 9 9 1 1 1 1 1 1 1 9 2 2 2
 AAA AAAAA BB CCCC 3 A C 8 999 C D 10A 10B 10C 11 DESCRIPTION OF CMDTY/SRVC 2 3 4 5 6 1717 8 9 A 0 1 3 24 \$\$\$\$\$\$1000

270 DLA600-82-D1889 B C Z 5 3 2 9140 000 A8A FUEL OILS GERMANY 088981 0000 GY 6 A 3 5 L 06 1 B K 1 H 111

DANIEL MANN ETAL JV CARDEROCK MARYLAND 088284 0470 21
 1014 N62477-82-C0259 F C Z 5 2 2 R219 000 C2 OTHER ARCHITECTS & ENGINEERI 8 A 8 5 D 17B 2 B J 2 K 35
 1041 N62477-82-C0259 F C Z 5 2 2 R219 000 C2 OTHER ARCHITECTS & ENGINEERI 8 A 8 5 D 17B 2 B J 2 K 46
 LOCATION TOTAL 2 81

VENSON VALVE & KNECHT CO STRATFORD CONN 776820 1360 07
 3247 N62472-82-C1958 D C Z 1 2 2 R211 000 C2 ARCHITECT-ENGINEER SERVICES 8 A 6 5 J 17B 2 B J 1 E 34

VENSON VALVE & KNECHT CO CAPE CANAVERAL FLORIDA 776820 0550 10
 0065 DACA01-80-C0025 D C Z 5 2 2 R119 000 C2 A/E CONSTRUCTION /OTHER BUI 8 A 8 5 B 04 2 A J 1 L 153
 0121 DACA01-80-C0025 D C Z 5 2 2 R119 000 C2 A/E CONSTRUCTION /OTHER BUI 8 A 8 5 B 04 2 A J 1 B 100
 LOCATION TOTAL 2 253

VENSON VALVE & KNECHT CO MCGUIRE AFB NEW JERSEY 776820 2560 31
 0121 DACA51-79-C0120 D C Z 5 2 2 R211 000 C2 ARCHITECT/ENGINEER - GENERAL 8 A 8 6 J 01B 2 A J 1 D 117

CONTRACTOR TOTAL 4 404

INC ANNAPOLIS MARYLAND 776935 0090 21
 M328 80C038-0 -00000 C C E 1 2 2 Z199 000 C2 MAINT-REPAIR-ALTER/MISCELLAN 8 A 3 4 J 01B 1 B J 1 I 1,216

INC CASTLE ROCK WASHINGTON 777017 0450 48
 0084 DACW57-83-C0021 B C A 5 3 2 5680 000 C9E MISCELLANEOUS CONSTRUCTION M 8 4 3 5 C 02 1 B J 1 L 31
 0328 DACW57-83-C0092 D C E 5 2 2 Y216 000 C2 DREDGING 8 A 3 3 C 0000 0 J 4 G 2,000
 0355 DACW57-83-C0096 D C E 5 2 2 Y216 000 C9E DREDGING 8 A 3 3 C 0000 0 J 4 G 1,130
 LOCATION TOTAL 3 3,187

GMBH & CO KG GERMANY 041902 0000 GY
 2617 DAJA37-82-D0274 B C Z 5 3 2 V212 000 S1 MOTOR PASSENGER SERVICE 7 9 4 5 L 06 1 B J 1 J 32
 2617 DAJA37-82-D0274 2 B C Z 5 3 2 V212 000 S1 MOTOR PASSENGER SERVICE 7 9 4 5 L 06 1 B J 1 J 32
 0205 DAJA37-82-D0274 B C Z 5 3 2 V212 000 S1 MOTOR PASSENGER SERVICE 7 9 4 5 L 06 1 B J 1 J 32

WARD BELGIUM 013663 0000 BE
 0046 DAJA61-83-C0123 B C Z 5 2 2 Z124 000 C2 MAINT-REPAIR-ALTER/AIRPORT R 7 9 3 5 L 06 1 B J 1 G 149
 0035 DAJA61-83-C0124 B C Z 5 2 2 Z199 000 C2 MAINT-REPAIR-ALTER/MISCELLAN 7 9 3 5 L 06 1 B J 1 E 51
 0036 DAJA61-83-C0128 B C Z 5 2 2 Z221 000 C2 MAINT-REPAIR-ALTER/AIRPORT S 7 9 3 5 L 06 1 B J 1 E 70
 0050 DAJA61-83-C0194 B C Z 5 2 2 Z131 000 C2 MAINT-REPAIR-ALTER/SCHOOLS 7 9 3 5 L 06 1 B J 1 I 195
 LOCATION TOTAL 4 465

WARD GERMANY 013663 0000 GY
 0034 DAJA61-83-C0127 B C Z 5 2 2 Z131 000 C2 MAINT-REPAIR-ALTER/SCHOOLS 7 9 3 5 L 06 1 B J 1 E 60

CONTRACTOR TOTAL 5 525

S M
V C
C N 55555

SEHAB COF
2 I LC812
2 I LC812
2 I LC812
2 I LC812
2 I LC812

SEIBERT G
1 G OBT60

SEIBU SOF
1 C OCA79

SEIDELHUE
4 A 00500

SEIDMANN
4 K 00100
4 B 00100

SEIDNITZ
2 I C247
2 K C247

SEIFERT
2 C C247
2 F C247

SEIFERT
1 I OAB0

SEILER II
1 F OAAO
1 E OAAO
1 G OAAO
1 K OAAO
1 L OAAO
1 A OAAO
1 D OAAO

222222 22 22222 5 7 9 9 1 1 1 1 1 1 1 9 2 2 2
 AAAAAA BB CCCCC 3 A C B 999 C D 10A 10B 10C 11 DESCRIPTION OF CMDTY/SRVC 2 3 4 5 6 1717 8 9 A 0 1 3 24 \$\$\$\$\$\$(000)

LIVINGSTON		NEW JERSEY		061276	2350	31														
N00123-82-D0609	B C Z 1	2 2	K014	000 S1	MODIFICATION OF EQ/GUIDED MI	8 A 4 6 J 01B	1 A	Y 1 J											41	
N00123-82-D0609	B C Z 1	2 2	K014	000 S1	MODIFICATION OF EQ/GUIDED MI	8 A 4 6 J 01B	1 A	Y 1 J											58	
N00123-82-D0609	B C Z 1	2 2	K014	000 S1	MODIFICATION OF EQ/GUIDED MI	8 A 4 6 J 01B	1 A	Y 1 J											29	
N00123-82-D0609	B C Z 1	2 2	K014	000 S1	MODIFICATION OF EQ/GUIDED MI	8 A 4 6 J 01B	1 A	Y 1 K											34	
N00123-82-D0609	B C Z 1	2 2	K014	000 S1	MODIFICATION OF EQ/GUIDED MI	8 A 4 6 J 01B	1 A	Y 1 A											28	
N00123-82-D0609	B C Z 1	2 2	K014	000 S1	MODIFICATION OF EQ/GUIDED MI	8 A 4 6 J 01B	1 A	Y 1 B											44	
N00123-82-D0609	B C Z 1	2 2	K014	000 S1	MODIFICATION OF EQ/GUIDED MI	8 A 4 6 J 01B	1 A	Y 1 A											34	
LOCATION TOTAL		7		268																
SOCIATES INC		WASHINGTON		DC		083814	0010	09												
DABT60-83-C0064	A C C 1	1 2	R599	000 S1	OTHER SPECIAL STUDIES AND AN	8 A 3 5 J 1001 5 B	J 1 F												65	
SUBI K K TOSHINA KU		JAPAN		089398	0000	JA														
DACA79-83-C0011	B C Z 5	2 2	Y172	000 C2	CONSTRUCTION/FOOD OR GRAIN S	7 9 3 3 L 0000 0	J 1 A												228	
METAL PRODUCTS INC		SAN CARLOS		CALIFORNIA		012707	6040	05												
DLA500-83-C0725	B C A 5	2 2	2040	000 A3	MARINE HARDWARE AND HULL ITE	6 A 3 4 J 01B 1 B	J 1 A												29	
D & SONS		PHILADELPHIA		PA		777210	4005	39												
DLA100-83-C0332	B C A 5	2 2	8440	000 A9	HOSIERY HANDWEAR & CLOTHING	6 4 3 4 J 01B 1 B	J 1 K												105	
DLA100-83-C0466	E C A 5	2 2	8405	000 A9	OUTERWEAR MENS	6 A 3 4 J 01B 1 B	J 1 B												508	
LOCATION TOTAL		2		913																
BRAUER PLUMBING		PORTSMOUTH		VIRGINIA		061561	3210	47												
N62470-80-C4217	A C C 1	2 2	Z245	000 S1	MAINT-REPAIR-ALTER/WATER SUP	8 A 8 4 J 01B 1 A	J 1 F												306	
N62470-82-3769	D C E 1	2 2	Z249	000 C2	MAINT-REPAIR-ALTER/OTHER UTI	8 A 3 4 J 01B 1 B	J 1 J												274	
LOCATION TOTAL		2		580																
BES		ADAK NVL SECURITY GP		ALASKA		052328	0005	02												
N62474-80-C9384	D C Z 1	2 2	R211	000 C2	ARCHITECT/ENGINEER - GENERAL	8 A 8 6 J 01B 2 B	J 1 A												90	
N62474-80-C9384	D C Z 1	2 2	R211	000 C2	ARCHITECT/ENGINEER - GENERAL	8 A 8 6 J 01B 2 B	J 1 F												85	
LOCATION TOTAL		2		175																
CORP		FAIRVIEW		PA		010437	1650	39												
DAAB08-83-CJ012	B C A 1	2 2	6635	000 A7	PHYSICAL PROPERTIES TESTING	8 A 3 5 J 1013 5 B	J 1 I												144	
MENT & MFG CO		ST LOUIS		MISSOURI		777360	7680	26												
DAAA09-82-C5217	B C A 1	2 2	1240	DJC A5	OPTICAL SIGHTING AND RANGING	5 A 6 J													30	
DAAA09-82-C5379	E C A 1	2 2	1240	EDA A5	OPTICAL SIGHTING AND RANGING	5 A 3 4 J 01B 1 B	J 1 A												38	
DAAA09-82-C5379	E C A 1	2 2	1240	EDA A5	OPTICAL SIGHTING AND RANGING	5 A 6 4 J 01B 1 B	J 1 G												39	
DAAA09-83-C0002	E C A 1	2 2	4931	000 A5	FIRE CONTROL MAINTENANCE EQU	5 A 3 4 J 01B 1 B	J 1 J												89	
DAAA09-83-C0002	E C A 1	2 2	4931	000 A5	FIRE CONTROL MAINTENANCE EQU	5 A 6 4 J 01B 1 B	J 1 K												27	
DAAA09-83-C0167	D C A 1	2 2	1240	DJB A5	OPTICAL SIGHTING AND RANGING	5 A 3 6 J 01B 1 B	J 1 L												94	
DAAA09-83-C0193	B C A 1	2 2	4931	000 A5	FIRE CONTROL MAINTENANCE EQU	8 A 3 4 J 01B 1 B	J 1 A												43	
DAAA09-83-C0376	D C A 1	2 2	1240	DJB A5	OPTICAL SIGHTING AND RANGING	5 A 3 4 J 01B 1 B	J 1 D												52	

S M
V O
C N 555

SEILER I
1 B OAAC
1 I OAAC
1 D OAAC
1 H OAAC
1 I OAAC
1 I OAAC
1 I OAAC
1 G OZDA

SELLER W
1 G OJA3

SEINUK Y
1 E OCA5

SEISMIC
1 I OZD3

SEISOR P
4 A O060

SEIYU CO
3 K ORBO
3 I ORBO
3 H ORBO
3 I ORBO
3 I ORBO

SEIYU SY
2 B UHIO

SELAH RO
1 I OCA6

SELAHATT
3 I ODF0

222222 22 22222 5 7 9 9 1 1 1 1 1 1 1 9 2 2 2

AAAAA BB CCCC 3 A C 8 999 C D 10A 10B 10C 1) DESCRIPTION OF CMDTY/SRVC 2 3 4 5 6 1717 8 9 A 0 1 3 24 \$\$\$\$\$\$(000)

AGENCY & MFG CO	ST LOUIS	MISSOURI	777360	7680	26										
DAAA09-83-C2053	B C A 1	2 2 1240 EDK A5	OPTICAL SIGHTING AND RANGING	5 A	3 6 J 01B	1 B	J 1 B								30
DAAA09-83-C2053	B C A 1	2 2 1240 EDK A5	OPTICAL SIGHTING AND RANGING	5 A	6 6 J 01B	1 B	J 1 I								29
DAAA09-83-C4503	B C A 1	2 2 1240 EDC A5	OPTICAL SIGHTING AND RANGING	5 A	3 4 J 01B	1 B	J 1 D								37
DAAA09-83-C4503	B C A 1	2 2 1240 EDC A5	OPTICAL SIGHTING AND RANGING	5 A	6 4 J 01B	1 B	J 1 H								37
DAAA09-83-C4828	B C A 1	2 2 1240 DJB A5	OPTICAL SIGHTING AND RANGING	5 A	3 6 J 01B	1 B	J 1 H								99
DAAA09-83-C4851	B C A 1	2 2 1240 000 A5	OPTICAL SIGHTING AND RANGING	5 A	3 4 J 01B	1 B	J 1 I								532
DAAA09-83-C4851	B C A 1	2 2 1240 000 A5	OPTICAL SIGHTING AND RANGING	5 A	6 J		I								57
DMA700-83-C0045	B C B 1	2 2 6675 000 C9E	DRAFTING SURVEYING & MAPPING	8 A	3 3 J 0000 0		J 1 F								34
LOCATION	TOTAL	16	1,267												
GMBH			GERMANY		080377 0000 0Y										
DAJA37-83-C0113	B C Z 5	3 2 7530 000 C9E	STATIONERY AND RECORD FORMS	7 9	3 5 L 06	1 B	J 1 A								36
A P C		WEST POINT MIL RES	NEW YORK		090406 9200 33										
DACA51-83-C0067	D C C 5	2 2 R219 000 C2	OTHER ARCHITECTS & ENGINEER	8 A	3 6 J 01B	2 B	J 1 D								40
NATIONAL RESEARCH		COMMERCE CITY	COLORADO		080740 0515 06										
DMA001-83-C0416	B C Z 5	2 2 A094 000 S1	RDTE/OTHER DEFENSE	8 A	3 5 J 11	5 B	J 1 I								50
EUM CO INC		SOUTHAMPTON	PA		088982 4810 39										
DLA600-83-D4910	B C B 5	3 2 9140 000 A8A	FUEL OILS	6 A	3 3 J 0000 0		K 1 H								53
CTION CO LTD			JAPAN		777505 0000 JA										
F62562-83-CE007	B C Z 5	3 2 N072 000 S1	INSTALLATION OF EQ/HOUSEHOLD	7 9	3 5 L 06	1 B	J 1 K								35
F62562-83-CE057	B C Z 5	3 2 Z179 000 C2	MAINT-REPAIR-ALTER/OTHER WAR	7 9	3 5 L 06	1 B	J 1 G								81
F62562-83-CE066	B C Z 5	3 2 Z161 000 C2	MAINT-REPAIR-ALTER/FAMILY HO	7 9	3 5 L 06	1 B	J 1 H								58
F62562-83-CE102	B C Z 5	3 2 Z139 000 C2	MAINT-REPAIR-ALTER/EDUCATION	7 9	3 5 L 06	1 B	J 1 I								160
F62562-83-CE115	B C Z 5	3 2 Z119 000 C2	MAINT-REPAIR-ALTER/OTHER ADM	7 9	3 5 L 06	1 B	J 1 I								95
F62562-83-CE117	B C Z 5	3 2 Z161 000 C9E	MAINT-REPAIR-ALTER/FAMILY HO	7 9	3 5 L 06	1 B	J 1 I								161
LOCATION	TOTAL	6	590												
ENGINEERING CO LTD			JAPAN		071978 0000 JA										
N62649-81-H2533	B C Z 5	2 2 J019 SAF A3	MAINT-REPAIR OF EQ/SHIPS-SML	7 9	4 5 L 06	1 B	J 1 K								52
3 CO		YAKIMA	WASHINGTON		094404 3710 48										
DACA67-83-C0097	D C E 1	2 2 Z199 000 C2	MAINT-REPAIR-ALTER/MISCELLAN	8 A	3 4 J 01B	1 B	J 1 I								222
AVAS			TURKEY		094934 0000 TK										
F61355-83-C0014	B C Z 5	3 2 Y119 000 C2	CONSTRUCTION/OTHER ADMIN & S	7 9	3 5 L 06	1 B	J 1 H								44

1PC613 A

S M

V O

C N 55555

SELBOURNE

2 A NA101

SELBY HOR

1 H OAG48

1 H OAG48

SELBY JOH

2 I C2474

2 H C2474

SELBY JOH

2 I C2474

SELBY JOH

2 I C2474

SELBY JOH

2 I C2474

2 F C2474

SELBY JOH

2 I C2474

2 F C2474

SELBY JOH

2 I C2474

2 I C2474

2 I C2474

2 I C2474

2 I C2474

SELBY JOH

2 I C2474

AAAAA	BB	CCCC	3	A	C	8	999	C	D	10A	10B	10C	11	DESCRIPTION OF CMDTY/SRVC	2	3	4	5	6	1717	8	9	A	0	1	3	24	\$\$\$\$\$(000)			
														UN KINGDOM	088406	0000	UK														
N68171-83-C9540	C	C	Z	5	3	2	V231	000	S1	LODGING - HOTEL/MOTEL	8	9	3	5	L	06	1	B	J	1	K						101				
														JAPAN	080524	0000	JA														
HINE TOOLS INC	B	C	B	5	2	2	3417	000	B9	MILLING MACHINES	8	A	3	3	L	0000	0	J	1	H						193					
DAAG48-83-C0037	B	C	B	5	2	2	3410	000	B9	ELECTRICAL & ULTRASONIC ERGS	8	A	3	3	L	0000	0	J	1	H						117					
DAAG48-83-C0039															LOCATION	TOTAL															2
														CALIFORNIA	072535	7300	05														
JAYNE CONSTR INC	D	C	E	1	2	2	Y163	000	C2	CONSTRUCTION/TROOP HOUSING	8	A	8	4	J	01B	1	B	J	1	I						299				
N62474-69-C5722	D	C	E	1	2	2	Y163	000	C2	CONSTRUCTION/TROOP HOUSING	8	A	8	4	J	01B	1	B	J	1	F						52				
N62474-79-C5722															LOCATION	TOTAL															2
														CALIFORNIA	071572	0775	05														
IC	D	C	E	1	2	2	Y163	000	C2	CONSTRUCTION/TROOP HOUSING	8	A	3	4	J	01B	1	B	J	1	E						8,990				
N62474-81-C8362															LOCATION	TOTAL															2
														CALIFORNIA	071572	0960	05														
NC	E	C	E	1	2	2	Y163	000	C2	CONSTRUCTION/TROOP HOUSING	8	A	3	4	J	01B	1	B	J	1	E						5,121				
N62474-81-C8221															LOCATION	TOTAL															2
														CALIFORNIA	071572	4220	05														
NC	E	C	E	1	2	2	Y241	000	C2	CONSTRUCTION/FUEL SUPPLY	8	A	8	4	J	01B	1	B	J	1	I						25				
N62474-79-C5715															LOCATION	TOTAL															2
														CALIFORNIA	071572	4310	05														
NC	E	C	E	1	2	2	Z163	000	C2	MAINT-REPAIR-ALTER/TROOP HOU	8	A	3	4	J	01B	1	B	J	1	L						5,861				
N62474-80-C9300	E	C	E	1	2	2	Z163	000	C2	MAINT-REPAIR-ALTER/TROOP HOU	8	A	3	4	J	01B	1	B	J	1	C						43				
N62474-80-C9300															LOCATION	TOTAL															2
														CALIFORNIA	071572	6060	05														
NC	E	C	E	1	2	2	Y241	000	C2	CONSTRUCTION/FUEL SUPPLY	8	A	8	4	J	01B	1	B	J	1	I						83				
N62474-79-C5715	D	C	E	1	2	2	Y163	000	C2	CONSTRUCTION/TROOP HOUSING	8	A	3	3	J	0000	0	J	1	H						13,780					
N62474-81-C8015	E	C	E	1	2	2	Z299	000	C2	MAINT-REPAIR-ALTER/OTHER NON	8	A	8	4	J	01B	1	B	J	1	D						45				
N62474-82-C0763	E	C	E	1	2	2	Z299	000	C2	MAINT-REPAIR-ALTER/OTHER NON	8	A	8	4	J	01B	1	B	J	1	G						87				
N62474-82-C0763	E	C	E	1	2	2	Z299	000	C2	MAINT-REPAIR-ALTER/OTHER NON	8	A	8	4	J	01B	1	A	J	1	H						110				
N62474-82-C0763	E	C	E	1	2	2	Z299	000	C2	MAINT-REPAIR-ALTER/OTHER NON	8	A	8	4	J	01B	1	A	J	1	I						28				
N62474-82-C0763	E	C	E	1	2	2	Z299	000	C2	MAINT-REPAIR-ALTER/OTHER NON	8	A	8	4	J	01B	1	A	J	1	I						46				
N62474-82-C0763	E	C	E	1	2	2	Z299	000	C2	MAINT-REPAIR-ALTER/OTHER NON	8	A	8	4	J	01B	1	A	J	1	I						65				
N62474-82-C0763	E	C	E	1	2	2	Z299	000	C2	MAINT-REPAIR-ALTER/OTHER NON	8	A	8	4	J	01B	1	A	J	1	I						53				
N62474-82-C0763															LOCATION	TOTAL															9
														WASHINGTON	071572	2350	48														
NC	D	C	E	1	2	2	Z163	000	C2	MAINT-REPAIR-ALTER/TROOP HOU	8	A	3	4	J	01B	1	B	J	1	I						8,585				
N62474-80-C9381															CONTRACTOR TOTAL	15															42,816

1PC613
 S M
 V O
 C N 5555

 SELCO CHI
 2 I UH10
 2 I UH30

 SELCUK AI
 3 I ODF01
 3 I ODF01

 SELECT EN
 3 I OSB05

 SELECT TE
 1 I OKF15

 SELECT TE
 3 L OFS02
 3 F OFS02
 3 I OFS02
 3 L OFS02

 SELIM DEV
 1 I OCA81
 1 I OCA81
 1 I OCA81
 1 I OCA81
 1 H OCA84
 1 G OCA84
 1 C OCA84
 1 E OCA84
 1 I OCA84

 SELLERS OI
 4 L O0600
 4 A O0600
 4 C O0600
 4 C O0600
 4 E O0600

 SELLES JUA
 3 H ODA14

222222 22 22222		5 7	9 9	1 1 1 1 1							1 1 9 2 2 2					1						
AAAAA	BB	CCCC	3 A	C 8	999	C D	10A	10B	10C	11	DESCRIPTION OF	CMDTY/SRVC	2 3	4 5	6 17	17	8 9	A 0	1 3	24	\$\$\$\$\$(000)	
NC											SINGAPORE	029013	0000	SN								
N00651-83-0001	B C Z 5		3 2	2040	000	C9E					MARINE HARDWARE AND HULL ITE	7 9	4 5	L 06		1 B		J 1	E		40	
N68047-83-C0720	B C Z 5		2 2	W019	000	S1					LEASE-RENTAL OF EQ/SHIPS-SML	7 9	3 5	L 06		5 B		J 1	E		56	
	LOCATION	TOTAL		2							96											
											TURKEY	048092	0000	TK								
F61355-83-C0008	B C Z 5		3 2	Y164	000	C2					CONSTRUCTION/DINING FACILITI	7 9	3 5	L 06		1 B		J 1	H		82	
F61355-83-C0009	B C Z 5		3 2	Y172	000	C2					CONSTRUCTION/FOOD OR GRAIN S	7 9	3 5	L 06		1 B		J 1	H		38	
	LOCATION	TOTAL		2							120											
											MISSOURI	095239	8635	26								
RENTAL SVCS INC											WHITEMAN AFB											
F23606-83-C0041	B C E 1		2 2	Z244	000	C2					MAINT-REPAIR-ALTER/SEWERAGE	8 A	3 4	J 01B		1 B		J 1	I		302	
											ILLINOIS	088450	6450	14								
VICES CORP											NORTH CHICAGO											
DAKF15-83-D0107	B C C 5		1 2	R399	000	S1					OTHER ADP SERVICES	8 A	4 4	J 01B		1 B		J 1	I		52	
											OHIO	088450	9610	36								
VICES CORP											WRIGHT PATTERSON AFB											
F33601-82-C0433	D C C 5		1 2	J066	000	S1					MAINT-REPAIR OF EQ/INSTRUMEN	8 A	3 5	J 1007		1 B		J 1	K		272	
F33601-82-C0433	D C C 5		1 2	J066	000	S1					MAINT-REPAIR OF EQ/INSTRUMEN	8 A	7 5	J 1007		1 B		Y 1	F		37	
F33601-82-C0433	D C C 5		1 2	J066	000	S1					MAINT-REPAIR OF EQ/INSTRUMEN	8 A	7 5	J 1007		1 B		Y 1	I		142	
F33601-82-C0482	D C C 5		1 2	R499	000	S1					OTHER MANAGEMENT SERVICES	8 A	3 5	J 1013		1 B		J 1	K		104	
	LOCATION	TOTAL		4							555											
	CONTRACTOR	TOTAL		5							607											
											KOREA	777737	0000	KS								
CO LTD																						
DACA81-82-C0084	B C Z 5		2 2	Z249	000	C2					MAINT-REPAIR-ALTER/OTHER UTI	7 9	8 5	L 06		5 A		J 1	I		355	
DACA81-83-C0099	B C Z 5		2 2	Y199	000	C2					CONSTRUCTION/MISCELLANEOUS B	7 9	3 5	L 06		5 A		J 1	I		2,878	
DACA81-83-C0128	B C Z 5		2 2	Y162	000	C2					CONSTRUCTION/RECREATIONAL BU	7 9	3 5	L 06		5 A		J 1	I		687	
DACA81-83-C0155	B C Z 5		2 2	Y199	000	C2					CONSTRUCTION/MISCELLANEOUS B	7 9	3 5	L 06		5 A		J 1	I		306	
DACA84-80-C0191	B C Z 5		2 2	Z163	000	C2					MAINT-REPAIR-ALTER/TROOP HOU	7 9	8 5	L 06		5 B		J 1	H		40	
DACA84-81-C0201	B C Z 5		2 2	Z163	000	C2					MAINT-REPAIR-ALTER/TROOP HOU	7 9	8 5	L 06		5 B		J 1	G		65	
DACA84-81-C0279	B C Z 5		2 2	Z242	000	C2					MAINT-REPAIR-ALTER/HEATING &	7 9	8 5	L 06		5 B		J 1	C		29	
DACA84-81-C0279	B C Z 5		2 2	Z242	000	C2					MAINT-REPAIR-ALTER/HEATING &	7 9	8 5	L 06		5 B		J 1	E		91	
DACA84-81-C0279	B C Z 5		2 2	Z119	000	C2					MAINT-REPAIR-ALTER/OTHER ADM	7 9	8 5	L 06		5 B		J 1	I		71	
	LOCATION	TOTAL		9							4,522											
											GEORGIA	079135	0390	11								
INC											BAINBRIDGE											
DLA600-82-D4358	D C B 5		3 2	9140	000	A8A					FUEL OILS	6 A	3 3	J 0000		0		K 1	J		150	
DLA600-82-D4358	E C B 5		3 2	9140	000	A8A					FUEL OILS	6 A	6 3	J 0000		0		K 1	K		1,221	
DLA600-83-D4172	E C B 5		3 2	9130	000	A8A					LIQUID PROPELLANTS & FUEL PE	6 A	6 3	J 0000		0		K 1	C		397	
DLA600-83-D4172	E C B 5		3 2	9140	000	A8A					FUEL OILS	6 A	3 3	J 0000		0		K 1	C		6,813	
DLA600-83-D4368	B C B 5		2 2	9130	000	A8A					LIQUID PROPELLANTS & FUEL PE	6 A	3 3	J 0000		0		K 1	D		126	
	LOCATION	TOTAL		5							8,722											
											SPAIN	777799	0000	SP								
F61308-81-C0047	B C Z 5		2 2	Z124	000	C2					MAINT-REPAIR-ALTER/AIRPORT R	7 9	9 5	L 06		1 B		J 1	G		43	

IPC613 ALPH. B

S M
V O 1111
C N 5555 AAAA

SELLS CHARLES
2 I C2477 M341

SELLS CHARLES
5 B OCW51 0000

SELLS DAVID D
2 H C2474 W65
2 I C2474 W68
2 F C2474 W69

SELLS ENGINEE
2 L JA100 C04
2 A JA100 D01

SELMA APPAREL
4 D 00100 079

SELMA APPAREL
4 A 00100 037

SELMA APPAREL
4 E 00100 100
4 E 00100 106
4 F 00100 110
4 H 00100 110
4 H 00100 110
4 D 00100 081
4 I 00100 149
4 J 00100 000
4 L 00100 026
4 A 00100 040
4 B 00100 051
4 F 00100 109
4 F 00100 109
4 G 00100 121
4 G 00100 121
4 G 00100 121
4 I 00100 141
4 I 00100 141

 222 22 22222 5 7 9 9 1 1 1 1 1 1 1 1 9 2 2 2
 AAA BB CCCCC 3 A C 8 999 C D 10A 10B 10C 11 DESCRIPTION OF CMDTY/SRVC 2 3 4 5 6 1717 8 9 A 0 1 3 24 \$\$\$\$\$ (000)

C	-82-C0266	F C Z 5	INDIAN HEAD	2 2 R219	000 C2	MARYLAND	088914	1510	21	OTHER ARCHITECT & ENGINEERIN	8 A 3 4 J 01B	2 B	J 1 H	371
C	W51-83-C0003	D C Z 6	MAMARONECK	2 2 R219	000 C2	NEW YORK	088914	4870	33	OTHER ARCHITECTS & ENGINEER	8 A 3 4 J 01B	2 B	J 1 L	89
	CONTRACTOR TOTAL			2			460							
	CONSTRUC INC JV		POINT MUGU			CALIFORNIA	091197	5450	05					
	1474-82-C3955	D C E 1	2 2 Z249	000 C2		MAINT-REPAIR-ALTER/OTHER UTI	8 A 8 4 J 01B	1 B	J 1 F				196	
	1474-82-C3955	D C E 1	2 2 Z249	000 C2		MAINT-REPAIR-ALTER/OTHER UTI	8 A 8 4 J 01B	1 B	J 1 H				45	
	1474-83-C3955	D C E 1	2 2 Z249	000 C2		MAINT-REPAIR-ALTER/OTHER UTI	8 A 8 4 J 01B	1 A	J 1 D				26	
	LOCATION TOTAL			3			267							
			SAN DIEGO			CALIFORNIA	777802	6060	05					
	1383-83-C4106	B C A 1	2 2 5865	AHC A7		ELCT COUNTERMEASURES & QUICK	8 A 3 5 J 1015	5 B	J 1 L				209	
	1383-83-C4118	B C A 1	2 2 5865	AHC A7		ELCT COUNTERMEASURES & QUICK	8 A 3 5 J 1015	5 B	J 1 A				104	
	LOCATION TOTAL			2			313							
			BRENT			ALABAMA	017795	0490	01					
	1100-83-C0576	B C A 7	2 2 8410	000 A9		OUTERWEAR WOMENS	6 A 3 4 J 01B	1 B	J 1 D				431	
			RUSSELLVILLE			ALABAMA	017795	3070	01					
	1100-83-C0287	D C A 7	2 2 8405	000 A9		OUTERWEAR MENS	6 A 3 4 J 01B	1 B	J 1 A				367	
			SELMA			ALABAMA	017795	3140	01					
	1100-81-C2312	E C A 6	2 2 8405	000 A9		OUTERWEAR MENS	6 A 6 4 J 01B	1 B	J 1 E				52	
	1100-81-C2413	E C A 1	2 2 8415	000 A9		CLOTHING SPECIAL PURPOSE	6 A 7 3 J 0000	0	J 1 E				625	
	1100-82-C0233	B C A 7	2 2 8410	000 A9		OUTERWEAR WOMENS	6 A 7 4 J 01B	1 B	J 1 E				299	
	1100-82-C0233	1 B C A 7	2 2 8410	000 A9		OUTERWEAR WOMENS	6 A 7 4 J 01B	1 B	J 1 E				369	
	1100-82-C0233	2 B C A 7	2 2 8410	000 A9		OUTERWEAR WOMENS	6 A 7 4 J 01B	1 B	J 1 E				299	
	1100-82-C0237	E C A 7	2 2 8415	000 A9		CLOTHING SPECIAL PURPOSE	6 A 7 4 J 01B	1 B	J 1 D				2,413	
	1100-82-C0244	B C A 7	2 2 8410	000 A9		OUTERWEAR WOMENS	6 A 7 4 J 01B	1 B	J 1 I				237	
	1100-82-C0466	D C A 7	2 2 8415	000 A9		CLOTHING SPECIAL PURPOSE	6 A 7 4 J 01B	1 B	J 1 J				73	
	1100-82-C0466	D C A 7	2 2 8415	000 A9		CLOTHING SPECIAL PURPOSE	6 A 7 4 J 01B	1 B	J 1 L				72	
	1100-83-C0340	B C A 7	2 2 8410	000 A9		OUTERWEAR WOMENS	6 A 3 4 J 01B	1 B	J 1 A				216	
	1100-83-C0450	B C A 1	2 2 8410	000 A9		OUTERWEAR WOMENS	6 A 3 4 J 01B	1 B	J 1 B				346	
	1100-83-C0574	D C A 7	2 2 8415	000 A9		CLOTHING SPECIAL PURPOSE	6 A 3 4 J 01B	1 B	J 1 E				1,515	
	1100-83-C0574	D C A 7	2 2 8415	000 A9		CLOTHING SPECIAL PURPOSE	6 A 6 4 J 01B	1 B	J 1 E				682	
	1100-83-C0680	B C A 7	2 2 8415	000 A9		CLOTHING SPECIAL PURPOSE	6 A 3 4 J 01B	1 B	J 1 G				913	
	1100-83-C0680	B C A 7	2 2 8415	000 A9		CLOTHING SPECIAL PURPOSE	6 A 6 4 J 01B	1 B	J 1 G				456	
	1100-83-C0763	D C A 1	2 2 8415	000 A9		CLOTHING SPECIAL PURPOSE	6 A 3 3 J 0000	0	J 1 G				1,204	
	1100-83-C0763	D C A 6	2 2 8415	000 A9		CLOTHING SPECIAL PURPOSE	6 A 6 4 J 01B	1 B	J 1 H				1,233	
	1100-83-C0808	E C A 7	2 2 8415	000 A9		CLOTHING SPECIAL PURPOSE	6 A 3 4 J 01B	1 B	J 1 I				3,122	
	LOCATION TOTAL			16			13,526							
	CONTRACTOR TOTAL			18			14,326							

IPC613 ALI

S M
V O
C N 5555

SEMCO INC

SEMCO INC

1 1 OKF27

SEMCO INC

1 0 OAB07

SEMCO INC

1 F OAB07

1 B OAK20

1 G OAK20

1 L OAK20

2 L BH004

2 B BH007

2 B BH007

2 C BH007

2 D BH007

2 D BH007

2 E BH007

2 F BH007

2 H BH007

2 I BH007

2 J D2801

2 K D2801

2 L D2801

2 L D2801

2 L D2801

2 A D2601

2 B D2601

2 D D2601

2 E D2601

2 E D2601

2 E D2601

2 E D2601

2 E D2601

2 H D2601

2 J PA100

2 B PA100

2 E PA100

2 H PA100

2 I PA100

2 I PA100

2 F PF161

2222 22 22222 5 7 9 9 1 1 1 1 1 1 1 9 2 2 2
 AAAA 88 CCCCC 3 A C 8 999 C D 10A 10B 10C 11 DESCRIPTION OF CMDTY/SRVC 2 3 4 5 6 1717 8 9 A 0 1 3 24 \$\$\$\$\$\$(000)

MC FORT MC CLELLAN ALABAMA 073701 1390 01
 BT02-83-C0088 D C E 1 2 2 Z199 000 C2 MAINT-REPAIR-ALTER/MISCELLAN 8 A 3 4 J 01B 1 B J 1 I 158
 CA01-83-C0066 E C E 1 2 2 Y199 000 C2 CONSTRUCTION/MISCELLANEOUS B 8 A 3 4 J 01B 1 B J 1 C 356
 LOCATION TOTAL 2 514

CHATTANOOGA TENNESSEE 777850 0480 43
 1608-82-D0329 B C A 5 2 2 9135 000 A2 LIQUID PROPELLANT FUELS - CH 8 A 6 4 J 01B 1 B K 1 K 496
 1608-82-D0329 B C A 5 2 2 9135 000 A2 LIQUID PROPELLANT FUELS - CH 8 A 6 4 J 01B 1 B K 1 B 496
 1608-82-D0329 B C A 5 2 2 9135 000 A2 LIQUID PROPELLANT FUELS - CH 8 A 6 4 J 01B 1 B K 1 E 497
 1608-82-D0329 B C A 5 2 2 9135 000 A2 LIQUID PROPELLANT FUELS - CH 8 A 6 4 J 01B 1 B K 1 G 51
 1608-82-D0329 B C A 5 2 2 9135 000 A2 LIQUID PROPELLANT FUELS - CH 8 A 6 4 J 01B 1 B K 1 H 439
 LOCATION TOTAL 5 1,979

ASSOCIATES WEST POINT MIL RES NEW YORK 037765 9200 33
 CA51-83-C0128 D C Z 5 2 2 R211 000 C2 ARCHITECT-ENGINEER SERVICES 8 A 3 5 J 04 2 B J 1 I 160

AURORA OHIO 089529 0375 36
 LA900-83-C0990 B C A 1 2 2 5935 000 A7 CONNECTORS ELECTRICAL 6 A 3 5 D 1013 5 B J 1 B 49

SINGAPORE 777980 0000 SN
 RD PTE CO
 88047-80-D0715 B C Z 5 2 2 J020 000 S1 MAINT-REPAIR OF EQ/MARINE EQ 7 9 4 5 L 06 1 B J 1 I 29
 88047-80-D0715 B C Z 5 2 2 J020 000 S1 MAINT-REPAIR OF EQ/MARINE EQ 7 9 4 5 L 06 5 B J 1 E 53
 88047-80-D0715 B C Z 5 2 2 J020 000 S1 MAINT-REPAIR OF EQ/MARINE EQ 7 9 6 5 L 06 5 B J 1 E 188
 88047-80-D0715 B C Z 5 2 2 J020 000 S1 MAINT-REPAIR OF EQ/MARINE EQ 7 9 8 5 L 06 5 B J 1 I 49-
 LOCATION TOTAL 4 221

HUNTSVILLE ALABAMA 777981 1960 01
 AAH01-83-C0047 B C A 5 2 2 6120 CMC A2 TRANSFORMERS - DISTRIBUTION 8 A 3 4 J 01B 1 B J 1 J 135
 AAH01-83-C0176 B C A 5 2 2 1440 CMU A2 LAUNCHERS GUIDED MISSILE 8 A 3 4 J 01B 1 B J 1 L 35
 AAH01-83-C0178 B C A 5 2 2 1430 CMC A2 GUIDED MISSILE REMOTE CONTR 8 A 3 5 J 02 5 B J 1 L 33
 AAH01-83-C0198 B C A 5 2 2 1430 CMC A2 GUIDED MISSILE REMOTE CONTR 8 A 3 4 J 01B 1 B J 1 L 29
 AAH01-83-C0267 B C A 5 2 2 4935 CMU A2 GUIDED MISSILE MAINTENANCE E 8 A 3 4 J 01B 1 B J 1 L 83
 AAH01-83-C0362 B C A 1 2 2 4935 CMC A2 GUIDED MISSILE MAINTENANCE E 8 A 3 J B 52
 AAH01-83-C0451 B C A 1 2 2 1440 CMN A2 LAUNCHERS GUIDED MISSILE 8 A 3 4 J 01B 1 B J 1 C 55
 AAH01-83-C0498 B C A 1 2 2 1430 CMC A2 GUIDED MISSILE REMOTE CONTR 8 A 3 3 J 0000 0 J 1 C 41
 AAH01-83-C0652 B C A 1 2 2 6695 000 A2 COMBINATION & MISCELLANEOUS 5 A 3 4 J 01B 1 B J 1 E 77
 AAH01-83-C0695 B C A 1 2 2 1440 CML A2 LAUNCHERS GUIDED MISSILE 8 A 3 4 J 01B 1 B J 1 E 43
 AAH01-83-C0791 B C A 1 2 2 1430 CMC A2 GUIDED MISSILE REMOTE CONTR 8 A 3 4 J 01B 1 B J 1 F 89
 AAH01-83-C1076 B C A 1 2 2 1430 CML A2 GUIDED MISSILE REMOTE CONTR 8 A 3 4 J 01B 1 B J 1 J 69
 09603-83-C0491 B C A 5 2 2 1560 ACD A1A AIRFRAME STRUCTURAL COMPONEN 8 A 3 6 J 01B 1 B J 1 L 36
 LA400-83-C1932 B C A 1 2 2 6920 000 C9E ARMAMENT TRAINING DEVICES 6 A 3 5 J 1001 5 B J 1 D 42
 LOCATION TOTAL 14 813

NORTH HOLLYWOOD CALIFORNIA 777981 4690 05
 00244-83-C0525 B C A 1 2 2 4430 000 C9E INDUSTRIAL FURNACES KILNS LE 8 A 3 3 J 0000 0 J 1 F 42
 00383-82-C4518 B C A 1 2 2 2915 000 A1C ENGINE FUEL SYSTEM COMPONENT 8 A 3 5 J 1015 5 B J 1 L 283
 00383-83-C6373 B C A 1 2 2 2915 000 A1C ENGINE FUEL SYSTEM COMPONENT 8 A 3 5 J 1015 5 B J 1 C 239
 00383-83-C6565 B C A 1 2 2 2840 000 A1B GAS TURBINES AND JET ENGINES 8 A 3 5 J 1015 5 B J 1 E 73

1222 22 22222 5 7 9 9 1 1 1 1 1 1 1 9 2 2 2
IAAA BB CCCC 3 A C 8 999 C D 10A 10B 10C 11 DESCRIPTION OF CMDTY/SRVC 2 3 4 5 6 1717 8 9 A 0 1 3 24 \$\$\$\$\$\$(000)

LOCATION	TOTAL	NORTH HOLLYWOOD 4	CALIFORNIA 637	777981	4690	05											
		FORT MEADE	MARYLAND	777981	1080	21											
AF27-83-C0163	E C E 5	2 2 Z119	000 C2	MAINT-REPAIR-ALTER/OTHER ADM	8 A 3 4	J 01B	1 B	J 1 1							29		
CONTRACTOR TOTAL		19		1,479													
		FARMINGDALE	NEW JERSEY	777995	1370	31											
AB07-83-DF058	B C A 5	2 2 AD26	000 S1	RDTE/DEFENSE SERVICES	8 A 4 5	J 1008	5 A	Y 1 F							700		
		MOORESTOWN	NEW JERSEY	777995	2780	31											
AB07-82-CJ255	B C A 5	2 2 AC62	000 A7	RDTE/ELECTRONICS AND COMMUNI	8 A 7 6	J 01B	2 B	U 1 F							49		
AK20-82-00956	B C A 5	2 2 AC65	GBK A7	RDTE/ELECTRONICS AND COMMUNI	8 A 4 5	J 11	5 B	J 1 A							49		
AK20-82-00956	B C A 5	2 2 AC64	GBK A7	RDTE/ELECTRONICS AND COMMUNI	8 A 4 5	J 11	5 B	J 1 F							50		
AK20-83-C0126	B C A 5	2 2 AC64	GNP A7	RDTE/ELECTRONICS AND COMMUNI	8 A 3 5	J 1013	5 A	U 1 K							1,144		
10024-79-C4117	B C Z 1	2 2 R216	000 A3	A/E - MARINE	8 A 7 5	J 01B	2 B	U 1 K							39		
10024-80-C7185	D C A 1	2 2 R219	000 A7	OTHER ARCHITECTS & ENGINEER	8 A 7 4	J 01B	2 B	J 1 K							91		
10024-80-C7185	D C A 1	2 2 R219	000 A7	OTHER ARCHITECTS & ENGINEER	8 A 7 4	J 01B	2 B	J 1 L							30		
10024-80-C7185	B C C 1	2 2 R219	000 A7	OTHER ARCHITECTS & ENGINEER	8 A 6 4	J 01B	2 B	J 1 C							186		
10024-80-C7185	D C A 1	2 2 AC34	000 A7	RDTE/SHIPS	8 A 7 4	J 01B	2 B	J 1 B							658		
10024-80-C7185	B C A 1	2 2 R219	000 A7	OTHER ARCHITECTS & ENGINEER	8 A 7 4	J 01B	2 B	J 1 C							512		
10024-80-C7185	B C A 1	2 2 R219	000 A7	OTHER ARCHITECTS & ENGINEER	8 A 7 4	J 01B	2 B	J 1 E							190		
10024-80-C7185	D C A 1	2 2 R219	000 A7	OTHER ARCHITECTS & ENGINEER	8 A 7 4	J 01B	2 B	J 1 D							246		
10024-80-C7185	D C A 1	2 2 R219	000 A7	OTHER ARCHITECTS & ENGINEER	8 A 7 4	J 01B	2 B	J 1 H							291		
10024-80-C7185	D C A 1	2 2 R219	000 A7	OTHER ARCHITECT & ENGINEERIN	8 A 7 4	J 01B	2 B	J 1 I							303		
10039-81-C0168	B C Z 1	2 2 R407	000 S1	MGT SERVICES/PROGRAM EVALUAT	8 A 6 6	J 01B	2 B	U 1 J							70		
10039-81-C0168	B C Z 1	2 2 R407	000 S1	MGT SERVICES/PROGRAM EVALUAT	8 A 7 6	J 01B	2 B	U 1 J							124		
10039-81-C0168	B C Z 1	2 2 R407	000 S1	MGT SERVICES/PROGRAM EVALUAT	8 A 7 6	J 01B	2 B	U 1 K							62		
10039-81-C0168	B C Z 1	2 2 R407	000 S1	MGT SERVICES/PROGRAM EVALUAT	8 A 7 6	J 01B	2 B	U 1 L							95		
10039-81-C0168	B C Z 1	2 2 R407	000 S1	MGT SERVICES/PROGRAM EVALUAT	8 A 7 6	J 01B	2 B	U 1 L							95		
10039-81-C0168	2 B C Z 1	2 2 R407	000 S1	MGT SERVICES/PROGRAM EVALUAT	8 A 7 6	J 01B	2 B	U 1 L							95		
10039-81-C0168	B C Z 1	2 2 R407	000 S1	MGT SERVICES/PROGRAM EVALUAT	8 A 7 6	J 01B	2 B	U 1 A							54		
10039-81-C0168	B C Z 1	2 2 R407	000 S1	MGT SERVICES/PROGRAM EVALUAT	8 A 7 6	J 01B	2 B	U 1 B							100		
10039-81-C0168	D C Z 1	2 2 R407	000 S1	MGT SERVICES/PROGRAM EVALUAT	8 A 7 6	J 01B	2 B	U 1 D							26		
10039-81-C0168	D C Z 1	2 2 R407	000 S1	MGT SERVICES/PROGRAM EVALUAT	8 A 7 6	J 01B	2 B	U 1 E							50		
10039-81-C0168	D C Z 1	2 2 R407	000 S1	MGT SERVICES/PROGRAM EVALUAT	8 A 7 6	J 01B	2 B	U 1 E							30		
10039-81-C0168	1 D C Z 1	2 2 R407	000 S1	MGT SERVICES/PROGRAM EVALUAT	8 A 7 6	J 01B	2 B	U 1 J							124		
10039-81-C0168	2 B C Z 1	2 2 R407	000 S1	MGT SERVICES/PROGRAM EVALUAT	8 A 7 6	J 01B	2 B	U 1 J							124		
10039-81-C0168	1 D C Z 1	2 2 R407	000 S1	MGT SERVICES/PROGRAM EVALUAT	8 A 7 6	J 01B	2 B	U 1 K							95		
10039-81-C0168	1 D C Z 1	2 2 R407	000 S1	MGT SERVICES/PROGRAM EVALUAT	8 A 7 6	J 01B	2 B	U 1 K							95		
10039-81-C0168	D C Z 1	2 2 R407	000 S1	MGT SERVICES/PROGRAM EVALUAT	8 A 7 6	J 01B	2 B	U 1 H							50		
00140-82-D2335	B C Z 1	2 2 R417	000 C9E	LOGISTICS SUPPORT SERVICES	8 A 4 6	J 01B	2 B	U 1 J							188		
00140-82-D2335	B C Z 1	2 2 R417	000 C9E	LOGISTICS SUPPORT SERVICES	8 A 7 6	J 01B	2 B	U 1 A							252		
00140-82-D2335	B C Z 1	2 2 R417	000 C9E	LOGISTICS SUPPORT SERVICES	8 A 4 6	J 01B	2 B	U 1 D							210		
00140-82-D2335	B C Z 1	2 2 R417	000 C9E	LOGISTICS SUPPORT SERVICES	8 A 7 6	J 01B	2 B	U 1 G							200		
00140-82-D2335	B C Z 1	2 2 R417	000 C9E	LOGISTICS SUPPORT SERVICES	8 A 7 6	J 01B	2 B	U 1 H							75		
00140-82-D2335	B C Z 1	2 2 R417	000 C9E	LOGISTICS SUPPORT SERVICES	8 A 4 6	J 01B	2 B	U 1 I							150		
62269-81-C0081	B C A 1	2 2 R408	000 S1	MGT SERVICES/PROGRAM MANAGEM	8 A 7 6	J 01B	2 B	U 1 E							45		

IPC613 ALP.F. E

S M
V O 1111
C N 5555 AAAA

SEMCOR INC
2 E PF161 0422
2 C PF161 0205
2 F PF161 0507
2 D PF161 0347
2 B PF161 0080
2 J PF161 0934
2 I PF161 0854
2 E PB310 0104
2 H PB310 0240
2 I PB200 0265

SEMCOR INC
1 L OAB07 3313

SEMCOR INC
1 A OAB07 3429
1 D OAB07 4055
1 D OAB07 4238
1 H OAB07 4897
1 H OAB07 4923

SEMCOR INC
2 C D2601 0628
2 C D2601 0628
2 D D2601 0788
2 H D2601 1201
2 I D2601 1362
2 I D2601 1363
2 I D2601 1364
2 I D2601 1365
2 I D2601 1366
2 I D2601 1572
2 L PF161 0071
2 D PF161 0357
2 E PF161 0287
2 F PF161 0525
2 I PF161 0992
2 B PF161 0151
2 G PF161 0920
2 F PF161 0530
2 I PF161 1068
2 I PF161 0874
2 E PF161 0441
2 G PF161 0631

22 22 22222 5 7 9 9 1 1 1 1 1 1 1 9 2 2 2
 1A BB CCCC 3 A C 8 999 C D 10A 10B 10C 11 DESCRIPTION OF CMTY/SRVC 2 3 4 5 6 1717 8 9 A 0 1 3 24 \$\$\$\$\$\$(000)

MOORESTOWN			NEW JERSEY			777995	2780	31											
59-81-C0282	B C C 1	2 2 R408 000 S1	MGT SERVICES/PROGRAM MANAGEM	8 A 7 5 J 1001	5 A	U 1 D	40												
59-81-C0391	B C C 1	2 2 AC64 000 A7	RDTE/ELECTRONICS AND COMMUNI	8 A 7 6 J 01B	2 B	U 1 A	40												
59-81-C0391	B C C 1	2 2 AC64 000 A7	RDTE/ELECTRONICS AND COMMUNI	8 A 7 6 J 01B	2 B	U 1 E	110												
59-81-C0397	B C A 1	2 2 AC62 000 S1	RDTE/ELECTRONICS AND COMMUNI	8 A 7 6 J 01B	2 B	U 1 C	29												
59-82-C0374	B C A 1	2 2 AC63 000 C9E	RDTE/ELECTRONICS AND COMMUNI	8 A 7 5 J 11	5 B	U 1 K	26												
59-83-C0363	B C A 1	2 2 R402 000 S1	DATA COLLECTION SERVICES	8 A 3 6 J 01B	2 B	U 1 I	50												
59-83-C0390	B C A 1	2 2 AC63 000 C9E	RDTE/ELECTRONICS AND COMMUNI	8 A 3 5 J 11	5 B	J 1 I	50												
35-83-C0608	B C C 1	2 2 R499 000 S1	OTHER MANAGEMENT SERVICES	8 A 3 5 J 1001	5 B	J 1 C	98												
35-83-C1277	B C C 1	2 2 R499 000 S1	OTHER MANAGEMENT SERVICES	8 A 3 5 J 1001	5 B	U 1 H	98												
35-83-C1632	C C C 1	2 2 R499 000 S1	OTHER MANAGEMENT SERVICES	8 A 3 5 J 1001	5 A	U 1 I	35												
LOCATION TOTAL			43	6,385															

NEPTUNE			NEW JERSEY			777995	2905	31											
107-82-CJ255	B C A 5	2 2 AC62 000 A7	RDTE/ELECTRONICS AND COMMUNI	8 A 7 6 J 01B	2 B	U 1 K	45												

WALL			NEW JERSEY			777995	4723	31											
107-82-CJ255	B C A 5	2 2 AC62 000 A7	RDTE/ELECTRONICS AND COMMUNI	8 A 7 6 J 01B	2 B	U 1 L	85												
107-82-CJ255	B C A 5	2 2 AC62 000 A7	RDTE/ELECTRONICS AND COMMUNI	8 A 7 6 J 01B	2 B	U 1 C	73												
107-82-CJ255	B C A 5	2 2 AC62 000 A7	RDTE/ELECTRONICS AND COMMUNI	8 A 7 6 J 01B	2 B	U 1 D	36												
107-82-CJ255	B C A 5	2 2 AC62 000 A7	RDTE/ELECTRONICS AND COMMUNI	8 A 7 6 J 01B	2 B	U 1 H	45												
107-82-CJ255	B C A 5	2 2 AC62 000 A7	RDTE/ELECTRONICS AND COMMUNI	8 A 7 6 J 01B	2 B	U 1 H	50												
LOCATION TOTAL			5	289															

WARMINSTER			PA			777995	5373	39											
339-83-D0288	B C A 1	2 2 R414 000 S1	MGT SERVICES/SYSTEMS ENGINEE	8 A 4 5 J 1001	5 B	Y 1 C	25												
339-83-D0288	B C A 1	2 2 R414 000 S1	MGT SERVICES/SYSTEMS ENGINEE	8 A 4 5 J 1001	5 B	Y 1 C	25												
339-83-D0288	B C A 1	2 2 R414 000 S1	MGT SERVICES/SYSTEMS ENGINEE	8 A 4 5 J 1001	5 B	Y 1 D	50												
339-83-D0288	B C A 1	2 2 R414 000 S1	MGT SERVICES/SYSTEMS ENGINEE	8 A 4 5 A 1001	5 B	Y 1 H	44												
339-83-D0288	B C A 1	2 2 R414 000 S1	SYSTEMS ENGINEERING SERVICES	8 A 4 5 A 1001	5 B	Y 1 I	68												
339-83-D0288	B C A 1	2 2 R414 000 S1	SYSTEMS ENGINEERING SERVICES	8 A 4 5 A 1001	5 B	Y 1 I	40												
339-83-D0288	B C A 1	2 2 R414 000 S1	SYSTEMS ENGINEERING SERVICES	8 A 4 5 A 1001	5 B	Y 1 I	8												
339-83-D0288	B C A 1	2 2 R414 000 S1	SYSTEMS ENGINEERING SERVICES	8 A 4 5 A 1001	5 B	Y 1 I	56												
339-83-D0288	B C A 1	2 2 R414 000 S1	SYSTEMS ENGINEERING SERVICES	8 A 4 5 A 1001	5 B	Y 1 I	50												
339-83-D0288	B C A 1	2 2 R414 000 S1	SYSTEMS ENGINEERING SERVICES	8 A 4 5 A 1001	5 B	Y 1 I	108												
269-82-C0112	B C C 1	2 2 R402 000 S1	MGT SERVICES/DATA COLLECTION	8 A 7 6 J 01B	1 B	U 1 K	60												
269-82-C0112	B C C 1	2 2 R402 000 S1	MGT SERVICES/DATA COLLECTION	8 A 7 6 J 01B	1 B	U 1 C	33												
269-82-C0112	B C C 1	2 2 R402 000 S1	MGT SERVICES/DATA COLLECTION	8 A 7 6 J 01B	1 B	U 1 B	30												
269-82-C0112	B C C 1	2 2 R402 000 S1	MGT SERVICES/DATA COLLECTION	8 A 7 6 J 01B	1 B	U 1 E	39												
269-82-C0112	B C C 1	2 2 R402 000 S1	DATA COLLECTION SERVICES	8 A 7 6 J 01B	1 B	U 1 I	45												
269-82-C0116	B C C 1	2 2 R402 000 S1	MGT SERVICES/DATA COLLECTION	8 A 7 6 J 01B	1 A	U 1 L	26												
269-82-C0116	B C C 1	2 2 R402 000 S1	MGT SERVICES/DATA COLLECTION	8 A 7 6 J 01B	1 A	U 1 F	65												
269-82-C0127	D C C 1	2 2 AC13 AFU A7	RDTE/AIRCRAFT	8 A 7 6 J 01B	2 A	U 1 E	50												
269-82-C0127	D C C 1	2 2 AC13 AFU A7	RDTE/AIRCRAFT	8 A 7 6 J 01B	2 A	U 1 I	80												
269-82-C0401	E C C 1	2 2 R408 000 S1	MGT SERVICES/PROGRAM MANAGEM	8 A 7 6 J 01B	2 B	U 1 A	75												
269-82-C0401	E C C 1	2 2 R408 000 S1	PROGRAM MANAGEMENT SUPPORT S	8 A 7 6 J 01B	2 B	U 1 I	91												
269-82-C0436	B C C 1	2 2 R408 000 S1	MGT SERVICES/PROGRAM MANAGEM	8 A 7 5 J 1001	5 B	U 1 C	30												
269-82-C0436	B C C 1	2 2 R408 000 S1	MGT SERVICES/PROGRAM MANAGEM	8 A 7 5 J 1001	5 B	U 1 F	90												
LOCATION TOTAL			21	1,217															

14PC613 ALPH. BE

22 22 22222 5 7 9 9 1 1 1 1 1 1 1 9 2 2 2
 AA BB CCCC 3 A C 8 999 C D 10A 10B 10C 11 DESCRIPTION OF CMDTY/SRVC 2 3 4 5 6 1717 8 9 A 0 1 3 24 \$\$\$\$\$\$0000

S M
 V O 1111
 C N 5555 AAAA

24-80-C2192 B C A 5 2 2 L019 000 A3 VIRGINIA 777995 0140 47
 TECH REP SERVICES /SHIPS-SML 8 A 6 5 J 1001 5 B U 1 D 133
 CONTRACTOR TOTAL 72 8,769

SENCO
 4 K 00600 0674

69-83-C0034 B C A 1 2 2 AC64 000 A7 CALIFORNIA 047503 7120 05
 RDTE/ELECTRONICS AND COMMUNI 8 A 3 4 J 01B 2 B J 1 E 52

SENCORE INC
 1 H 0A908 0317
 1 H 0A908 0349
 3 J 0FJ02 0055
 3 B 0FJ02 0146

INC
 15-82-C5041 B C Z 5 2 2 AC61 000 A7 KENTUCKY 053217 2170 18
 RDTE/ELECTRONICS AND COMMUNI 8 A 7 5 D 11 2 B U 1 C 74

CTION CORP
 308-83-CR326 B C E 5 2 2 Z162 000 C2 NEW JERSEY 094281 1470 31
 MAINT-REPAIR-ALTER/RECREATIO 8 A 3 4 J 01B 1 B J 1 I 153

SENECA ELECTRIC
 1 C 0KF40 0196

N CO INC
 472-83-C3750 C C E 1 2 2 Y241 000 C2 NEW JERSEY 088602 0945 31
 CONSTRUCTION/FUEL SUPPLY 8 A 3 4 J 01B 1 B J 1 F 206

SENECA ELECTRIC
 1 I 0KF40 0520

N CO INC
 A63-83-C0039 E C E 5 2 2 Z163 000 C2 TEXAS 088602 1335 44
 MAINT-REPAIR-ALTER/TROOP HOU 8 A 3 4 J 01B 1 B J 1 L 4,114
 A63-83-C0039 E C E 5 2 2 Z163 000 C2 MAINT-REPAIR-ALTER/TROOP HOU 8 A 8 4 J 01B 1 B J 1 I 75
 LOCATION TOTAL 2 4,189
 CONTRACTOR TOTAL 3 4,395

SENECA FOODS CO
 4 A 00100 0416

K20-83-C0387 B C A 1 2 2 AC62 000 A7 ALABAMA 078272 1960 01
 RDTE/ELECTRONICS AND COMMUNI 8 A 3 6 J 01B 2 B J 1 F 95

SENECA FOODS CO
 4 J 0013H 5077
 4 L 0013H 5294
 4 L 0013H 5488
 4 L 0013H 5595
 4 C 0013H 5672
 4 C 0013H 5934
 4 C 0013H 5934
 4 C 0013H 6150
 4 C 0013H 6247
 4 E 0013H 6406
 4 E 0013H 6492
 4 E 0013H 6615
 4 E 0013H 6625
 4 F 0013H 6779
 4 F 0013H 6923
 4 G 0013H 7033
 4 G 0013H 7078
 4 H 0013H 7266
 4 I 0013H 7525
 4 J 0013H 0048
 4 L 0013H 0136
 4 C 0013H 0175
 4 C 0013H 0396
 4 E 0013H 0482
 4 E 0013H 0552

NEWBURY PARK
 A901-82-C0363 B C A 5 2 2 5960 CMC A2 CALIFORNIA 778150 4615 05
 ELECTRON TUBES & ASSOC HARDW 8 A 7 5 A 1013 5 B J 2 B 30-
 A900-83-C1226 B C A 5 2 2 5961 000 A7 SEMI CONDUCTOR DEVICES & ASS 6 A 3 5 J 1013 5 B J 1 D 67
 A900-83-C2406 B C A 5 2 2 5961 000 A7 SEMI CONDUCTOR DEVICES & ASS 6 E 3 5 J 1013 5 B J 1 H 48
 LOCATION TOTAL 3 85

CORP
 A900-83-C1623 B C B 1 2 2 5962 000 A7 OHIO 044274 2190 36
 MICROCIRCUITS - ELECTRONIC 6 E 3 5 J 02 1 B J 1 E 54

URE INC
 0604-83-C0131 A C B 5 2 2 7195 000 C9E MICHIGAN 086738 6060 23
 MISCELLANEOUS FURNITURE AND 8 A 3 3 J 0000 0 J 1 G 43

HUNTSVILLE
 A901-83-C0997 B C A 1 2 2 1440 CMS A2 ALABAMA 078509 1960 01
 LAUNCHERS GUIDED MISSILE 8 A 3 4 J 01B 1 B J 1 H 71

22 22222 5 7 9 9 1 1 1 1 1 1 1 1 9 2 2 2
 BB CCCCC 3 A C B 999 C D 10A 10B 10C 11 DESCRIPTION OF COMDTY/SRVC 2 3 4 5 6 1717 8 9 A 0 1 3 24 \$\$\$\$(000)

DALLAS TEXAS 078509 1960 44
 -82-D4434 E C B 5 3 2 9140 000 A8A FUEL OILS 6 A 3 3 J 0000 0 K 1 J 2,949
 CONTRACTOR TOTAL 2 3,020

SIOUX FALLS SDAK 046679 2590 42
 -83-C0382 B C A 5 2 2 8625 000 A7 ELECTRICAL ELECTRONIC MEASUR 8 A 3 5 J 1001 5 B J 1 H 97
 -83-C0466 C C A 5 2 2 8625 000 A7 ELECTRICAL ELECTRONIC MEASUR 8 A 3 5 J 13 6 B J 1 H 45
 -52-33 B C A 5 2 2 8625 000 A7 ELECTRICAL ELECTRONIC MEASUR 3 6 4 1 J 29
 -52-33 B C A 5 2 2 8625 000 A7 ELECTRICAL ELECTRONIC MEASUR 3 6 4 1 A 35
 LOCATION TOTAL 4 208

FORT BRAGG NCAR 089399 1900 34
 -20-040 B C Z 1 2 2 J061 000 S1 MAINT-REPAIR OF EQ/POWER DIS 3 6 4 1 A 25

SENECA SCAR 089399 2630 41
 -50-31 B C C 1 2 2 J099 000 S1 MAINT-REPAIR OF EQ/MISCELLAN 3 6 4 1 I 27
 CONTRACTOR TOTAL 2 52

BELCAMP MARYLAND 778200 0215 21
 -83-C4171 B C A 5 2 2 8430 000 A9 FOOTWEAR MENS 6 A 3 3 C 0000 0 J 1 A 1,119

DUNDEE NEW YORK 778200 2100 33
 -83-50115 C C A 5 2 2 8915 000 B2 FRUITS AND VEGETABLES 6 6 4 5 A 09 7 B J 1 J 100
 -83-50115 C C A 5 2 2 8915 000 B2 FRUITS AND VEGETABLES 6 6 4 5 A 09 7 B J 1 K 87
 -83-50115 C C A 5 2 2 8915 000 B2 FRUITS AND VEGETABLES 6 6 4 5 A 09 7 B J 1 L 73
 -83-50115 C C A 5 2 2 8915 000 B2 FRUITS AND VEGETABLES 6 6 4 5 A 09 7 B J 1 L 37
 -83-50115 C C A 5 2 2 8915 000 B2 FRUITS AND VEGETABLES 6 6 4 5 A 09 7 B J 1 A 61
 -83-50115 C C A 5 2 2 8915 000 B2 FRUITS AND VEGETABLES 6 6 4 5 A 09 7 B J 1 B 75
 -83-50115 C C A 5 2 2 8915 000 B2 FRUITS AND VEGETABLES 6 6 4 5 A 09 7 B J 1 C 61
 -83-50115 C C A 5 2 2 8915 000 B2 FRUITS AND VEGETABLES 6 6 4 5 A 09 7 B J 1 C 43
 -83-50115 C C A 5 2 2 8915 000 B2 FRUITS AND VEGETABLES 6 6 4 5 A 09 7 B J 1 D 62
 -83-50115 C C A 5 2 2 8915 000 B2 FRUITS AND VEGETABLES 6 6 4 5 A 09 7 B J 1 D 28
 -83-50115 C C A 5 2 2 8915 000 B2 FRUITS AND VEGETABLES 6 6 4 5 A 09 7 B J 1 E 26
 -83-50115 C C A 5 2 2 8915 000 C2 FRUITS AND VEGETABLES 6 6 4 5 A 09 7 B J 1 E 102
 -83-50115 C C A 5 2 2 8915 000 B2 FRUITS AND VEGETABLES 6 6 4 5 A 09 7 B J 1 F 27
 -83-50115 C C A 5 2 2 8915 000 B2 FRUITS AND VEGETABLES 6 6 4 5 A 09 7 B J 1 F 78
 -83-50115 C C A 5 2 2 8915 000 B2 FRUITS AND VEGETABLES 6 6 4 5 A 09 7 B J 1 G 28
 -83-50115 C C A 5 2 2 8915 000 B2 FRUITS AND VEGETABLES 6 6 4 5 A 09 7 B J 1 G 57
 -83-50115 C C A 5 2 2 8915 000 B2 FRUITS AND VEGETABLES 6 6 4 5 A 09 7 B J 1 H 41
 -83-50115 C C A 5 2 2 8915 000 B2 FRUITS AND VEGETABLES 6 6 4 5 A 09 7 B J 1 I 29
 -83-50482 C C A 5 2 2 8915 000 B2 FRUITS AND VEGETABLES 6 6 4 5 A 09 7 B J 1 J 36
 -83-50482 C C A 5 2 2 8915 000 B2 FRUITS AND VEGETABLES 6 6 4 5 A 09 7 B J 1 K 26
 -83-50482 C C A 5 2 2 8915 000 B2 FRUITS AND VEGETABLES 6 6 4 5 A 09 7 B J 1 L 27
 -83-50482 C C A 5 2 2 8915 000 B2 FRUITS AND VEGETABLES 6 6 4 5 A 09 7 B J 1 C 43
 -83-50482 C C A 5 2 2 8915 000 B2 FRUITS AND VEGETABLES 6 6 4 5 A 09 7 B J 1 D 41
 -83-50482 C C A 5 2 2 8915 000 B2 FRUITS AND VEGETABLES 6 6 4 5 A 09 7 B J 1 E 56

S M 1111 222
V O C N 55555 AAAA AAA

SENECA FOODS CORP
4 G 0013H 0656 DLA
4 I 0013H 0809 DLA
4 F 0013H 6922 DLA

SENECA FOODS CORP
4 D 0013H 6285 DLA
4 D 0013H 6286 DLA

SENECA FOODS CORP
4 C 0013H 5882 DLA

SENECA FOODS CORP
4 I 0013H 9189 DLA

SENIOR SUPPLY CO
2 D JA111 2765 NOC
2 D JA111 3058 NOC

SENENIG RICHARD L
1 I OAD05 0704 DAA

SENSONICS INC
1 D OAJ09 1364 DAA

SENSOR SYSTEMS INC
3 L OFE04 0323 F42
3 L OFE04 0342 F42
3 H OFE04 1733 F42
3 I OFE04 1733 F42

SENSOTEC INC
3 L OJA27 0140 F41
3 H OJA27 0775 F41

SENER & SANDERS
1 G ODA03 0198 DAI

											1																		
22222	5	7	9	9							1	1	1	1	1	1	1	1	9	2	2	2							
CCCCC	3	A	C	B	999	C	D	10A	10B	10C	11	DESCRIPTION OF CMDTY/SRVC	2	3	4	5	6	1717	8	9	A	0	1	3	24	\$\$\$\$\$\$\$(000)			

					DUNDEE			NEW YORK			778200	2100	33																
3-50482	C	C	A	5	2	2	8915	000	B2			FRUITS AND VEGETABLES	6	6	4	5	A	09	7	B	J	1	F					40	
3-50482	C	C	A	5	2	2	8915	000	B2			FRUITS AND VEGETABLES	6	6	4	5	A	09	7	B	J	1	H					27	
3-50115	C	C	A	5	2	2	8915	000	B2			FRUITS AND VEGETABLES	6	6	4	5	A	09	7	B	J	1	F					26	
LOCATION	TOTAL			27			1,377																						

					NEW YORK			NEW YORK			778200	5740	33																
3-50115	C	C	A	1	2	2	8915	000	B2			FRUITS AND VEGETABLES	6	6	4	5	A	09	7	B	J	1	C					30	
3-50115	C	C	A	1	2	2	8915	000	B2			FRUITS AND VEGETABLES	6	6	4	5	A	09	7	B	J	1	C					42	
LOCATION	TOTAL			2			72																						

					DENTON			TEXAS			778200	2100	44																
3-50115	C	C	A	5	2	2	8915	000	B2			FRUITS AND VEGETABLES	6	6	9	5	A	09	7	B	J	1	B					32-	

					JANESVILLE			WISCONSIN			778200	2560	50																
3-C0266	B	C	A	1	2	2	8915	000	B2			FRUITS AND VEGETABLES	6	A	4	5	C	09	1	B	J	1	I					189	
CONTRACTOR	TOTAL			32			2,725																						

					LIMERICK			PA			031262	2761	39																
33-C4050	C	C	B	5	2	2	4730	000	A3			FITTINGS - HOSE PIPE & TUBE	8	E	3	6	J	01B	1	B	J	1	D					26	
33-C4117	B	C	B	5	2	2	9999	000	A3			MISCELLANEOUS ITEMS	8	E	3	5	J	02	1	B	J	1	D					26	
LOCATION	TOTAL			2			52																						

					ABERDEEN PROV GRND			MARYLAND			071792	0020	21																
33-C0246	C	C	E	5	2	2	Z161	000	C2			MAINT-REPAIR-ALTER/FAMILY HO	8	A	3	4	J	01B	1	B	J	1	I					48	

					HICKSVILLE			NEW YORK			001801	3740	33																
33-CA932	D	C	A	5	2	2	1680	000	A1C			MISCL AIRCRAFT ACCESSORIES	C	8	A	3	5	J	1015	5	B	J	1	D					34

					CHATSWORTH			CALIFORNIA			778630	1195	05																
83-C4161	B	C	A	5	1	2	5826	AFH	A1C			RADIO NAVIGATION EQUIPMENT	A	8	A	3	5	J	1015	4	B	J	1	L					38
83-C4240	B	C	A	5	2	2	5826	AFH	A1C			RADIO NAVIGATION EQUIPMENT	A	8	A	3	5	A	1015	4	B	J	1	L					37
83-C5460	B	C	A	5	2	2	5826	AFH	A7			RADIO NAVIGATION EQUIPMENT	A	8	A	3	5	J	1015	5	B	J	1	H					87
83-C5460 1	B	C	A	5	1	2	5826	AFH	A7			RADIO NAVIGATION EQUIPMENT	A	8	A	3	5	J	1015	5	B	J	1	H					87
83-C5460 2	B	C	A	5	2	2	5826	AFH	A7			RADIO NAVIGATION EQUIPMENT	A	8	A	3	5	J	1015	5	B	J	1	H					87-
LOCATION	TOTAL			3			162																						

					COLUMBUS			OHIO			778640	1880	36																
83-C0035	B	C	A	5	2	2	6685	000	C9E			PRESSURE TEMP HUMIDITY INSTR	8	A	3	5	J	1001	5	B	J	1	J					35	
83-C0261	B	C	A	5	2	2	6685	000	C9E			PRESSURE TEMP HUMIDITY INSTR	8	A	3	5	J	1001	6	B	J	1	H					153	
LOCATION	TOTAL			2			188																						

					RALEIGH			NCAR			778660	4280	34																
DR CORP	B	C	Z	5	2	2	2420	000	C9E			TRACTORS WHEELED	8	A	3	3	J	0000	0	J	1	G					38		

14PC613 ALPH.BETI

22222 5 7 9 9 1 1 1 1 1 1 1 9 2 2 2
CCCC 3 A C B 5 999 C D 10A 10B 10C 11 DESCRIPTION OF CMDTY/SRVC 2 3 4 5 6 1717 8 9 A 0 1 3 24 \$\$\$\$\$\$(000)

S M
V O 1111 22
C N 55555 AAAA AA

NAWILIWILI HAWAII 091457 1580 12
-D0004 A C B 5 2 2 9140 000 C2 FUEL OILS 8 4 4 5 J 1001 5 B J 1 B 35
-D0004 A C B 5 2 2 9140 000 C2 FUEL OILS 8 4 4 5 J 1001 5 B J 1 C 26
-D0004 A C B 5 2 2 9140 000 C2 FUEL OILS 8 4 4 5 J 1001 5 B J 1 C 35
LOCATION TOTAL 3 96

SENTRY INC
1 K OHC30 0001 DA

BRISTOL PA 778710 0545 39
1-CB042 B C A 1 2 2 5820 GRE A7 RADIO TV EQUIPMENT EXCEPT AI 8 A 3 4 J 01B 1 B J 1 A 54
1-CB060 B C A 1 2 2 5820 GRE A7 RADIO TV EQUIPMENT EXCEPT AI 8 A 3 4 J 01B 1 B J 1 D 232
1-CB076 B C A 1 2 2 5820 GRE A7 RADIO TV EQUIPMENT EXCEPT AI 8 A 3 4 J 01B 1 B J 1 C 118
1-CB152 B C A 1 2 2 5820 GRE A7 RADIO TV EQUIPMENT EXCEPT AI 8 A 3 4 J 01B 1 B J 1 I 191
1-CC002 B C A 1 2 2 5805 000 A7 TELEPHONE AND TELEGRAPH EQUI 8 A 3 4 J 01B 1 B J 1 K 26
1-CC002 B C A 1 2 2 5805 000 A7 TELEPHONE AND TELEGRAPH EQUI 8 A 6 4 J 01B 1 B J 1 C 29
1-CH077 B C A 1 2 2 6625 000 A7 ELECTRICAL ELECTRONIC MEASUR 5 A 3 3 J 0000 0 J 1 H 901
1-C0119 B C A 1 2 2 5820 000 A7 RADIO TV EQUIPMENT EXCEPT AI 8 A 6 4 J 01B 1 B J 1 H 25
1-C0183 D C A 1 2 2 6110 CMC A2 ELECTRICAL CONTROL EQUIPMENT 8 A 3 4 J 17A 1 B J 1 L 40
1-C0188 E C A 1 2 2 1430 CMC A2 GUIDED MISSILE REMOTE CONTR 8 A 3 4 J 01B 1 B J 1 L 80
1-C0205 B C A 1 2 2 6920 000 A2 ARMAMENT TRAINING DEVICES 8 A 3 4 J 01B 1 B J 1 L 28
1-C0383 B C A 1 2 2 6920 CMJ A2 ARMAMENT TRAINING DEVICES 8 A 3 4 J 01B 1 B J 1 B 59
1-C0391 B C A 1 2 2 6130 CMU A2 CONVERTERS ELECTRICAL NON RO 8 A 3 4 J 01B 1 B J 1 B 114
1-C0720 B C A 1 2 2 6110 CMC A2 ELECTRICAL CONTROL EQUIPMENT 8 A 3 4 J 01B 1 B J 1 F 59
1-C1025 F C A 1 2 2 1430 CMC A2 GUIDED MISSILE REMOTE CONTR 8 A 3 4 J 01B 1 B J 1 I 38
1-C3559 B C A 1 2 2 5895 AFN A7 MISCELLANEOUS COMMUNICATION 8 A 3 5 J 1026 5 B J 1 D 30
1-C3832 B C A 1 2 2 5895 000 A7 MISCELLANEOUS COMMUNICATION 8 A 3 5 J 1015 1 B J 1 G 181
LOCATION TOTAL 17 2,205

SENTRY INC
3 D OTA12 0113 F2

SENTRY INC
1 I OAB08 0372 DA

HAZLETON PA 778710 2150 39
1-C0077 B C A 1 2 2 5820 GRE A7 RADIO TV EQUIPMENT EXCEPT AI 8 A 6 J L 276
1-C0077 B C A 1 2 2 5820 GRE A7 RADIO TV EQUIPMENT EXCEPT AI 8 A 6 3 J 0000 0 K 1 L 60
1-C0077 B C A 1 2 2 5820 GRE A7 RADIO TV EQUIPMENT EXCEPT AI 8 A 6 J C 322
1-C0077 B C A 1 2 2 5820 GRE A7 RADIO TV EQUIPMENT EXCEPT AI 8 A 6 3 J 0000 0 K 1 C 2,767
12-CB093 B C A 1 2 2 5820 GPU A7 RADIO TV EQUIPMENT EXCEPT AI 8 A 6 4 J 01B 1 B J 1 B 26
12-CB174 B C A 1 2 2 5820 GRE A7 RADIO TV EQUIPMENT EXCEPT AI 8 A 6 4 J 01B 1 B J 1 G 32
12-CB208 B C A 1 2 2 5820 GRE A7 RADIO TV EQUIPMENT EXCEPT AI 8 A 6 4 J 01B 1 B J 1 G 78
13-CB045 B C A 1 2 2 5820 GRE A7 RADIO TV EQUIPMENT EXCEPT AI 8 A 3 4 J 01B 1 B J 1 L 314
13-CB045 B C A 1 2 2 5820 GRE A7 RADIO TV EQUIPMENT EXCEPT AI 8 A 6 4 J 01B 1 B J 1 B 344
13-CB073 B C A 1 2 2 5820 GRE A7 RADIO TV EQUIPMENT EXCEPT AI 8 A 3 4 J 01B 1 B J 1 C 37
18-CB273 B C A 1 2 2 6130 000 A7 CONVERTERS ELECTRICAL NON RO 8 A 7 5 J 01B 1 B J 1 J 36-
LOCATION TOTAL 11 4,220
CONTRACTOR TOTAL 28 6,425

SEO IL INDUSTRIAL
1 G OCA81 0090 DA
1 H OCA81 0137 DA
1 I OCA81 0137 DA
1 J OCA81 0225 DA
1 I OCA81 0137 DA
1 J OCA81 0225 DA
1 E OCA84 0131 DA
1 L OCA84 0010 DA
1 L OCA84 0021 DA
1 A OCA84 0053 DA
1 G OCA84 0170 DA
1 G OCA84 0152 DA
1 H OCA84 0180 DA
1 I OJB03 0520 DA

SEO RYUNG CONSTRUCT
1 I OJB03 0515 DAJ

SEOUL CONSTRUCTION
1 H OJB03 0453 DAJ

LINDENHURST NEW YORK 035944 4630 33
93-C0256 E C A 1 2 2 1015 EDG A5 GUNS 75 MM THROUGH 125 MM 5 A 3 5 J 1026 1 B J 1 B 32

SEPARATION & RECOV
1 A OAJ09 0699 DAA
2 F PA100 1744 NOO

LORING AFB MAINE 082677 1063 20
93-C0028 B C E 1 2 2 2299 000 C2 MAINT-REPAIR-ALTER/OTHER NON 8 A 3 4 J 01B 1 B J 1 H 37

SEPCO CORP
1 C OAG02 0065 DAA
4 A 00500 0654 DLA
4 B 00500 0870 DLA
4 G 00500 2122 DLA

											1											1																					
											1 1 1 1 1											1 1 9 2 2 2																					
1 22222	5 7	9 9									2 3	4	5	6	1717	8	9	A	0	1	3	24	\$\$\$\$\$(000)																				
CCCCC	3	A	C	8	999	C	D	10A	10B	10C	11	DESCRIPTION OF CMDTY/SRVC																															

WASHINGTON											DC																																
3-C0038	A	C	C	5	2	2	S206	000	S1	GUARD SERVICES	075179	0010	09	8	A	3	4	J	01B	1	B	J	1	J	159																		
INDIAN SPRINGS											NEVADA																																
3-C0033	A	C	C	5	2	2	S200	000	S1	GUARD SERVICES	075179	0230	29	8	A	3	4	J	01B	1	B	J	1	D	52																		
FORT MONMOUTH											NEW JERSEY																																
3-CR321	B	C	E	5	2	2	S202	000	C2	FIRE PROTECTION	075179	1470	31	8	A	3	5	J	1001	5	B	J	1	I	147																		
TRACTOR TOTAL											358																																
J											KOREA											778875 0000 KS																					
2-C0034	B	C	Z	5	2	2	Y159	000	C2	CONSTRUCTION/OTHER INDUSTRIA	7	9	8	5	L	06	5	B	J	1	F	54																					
2-C0034	B	C	Z	5	2	2	Z129	000	C2	MAINT-REPAIR-ALTER/OTHER AIR	7	9	8	5	L	06	5	B	J	1	H	28																					
2-C0034	1	B	C	Z	5	2	2	Z129	000	C2	MAINT-REPAIR-ALTER/OTHER AIR	7	9	8	5	L	06	5	B	J	1	H	29																				
2-C0034	2	B	C	Z	5	2	2	Z129	000	C2	MAINT-REPAIR-ALTER/OTHER AIR	7	9	8	5	L	06	5	B	J	1	H	28																				
3-C0025	B	C	Z	5	2	2	Y163	000	C2	CONSTRUCTION/TROOP HOUSING	7	9	3	5	L	06	5	A	J	1	I	5,949																					
3-C0166	B	C	Z	5	2	2	Z129	000	C2	MAINT-REPAIR-ALTER/OTHER AIR	7	9	8	5	L	06	5	B	J	1	D	33																					
1-C0148	B	C	Z	5	2	2	Z199	000	C2	MAINT-REPAIR-ALTER/MISCELLAN	7	9	8	5	L	06	5	B	J	1	J	129																					
1-C0148	B	C	Z	5	2	2	Z199	000	C2	MAINT-REPAIR-ALTER/MISCELLAN	7	9	8	5	L	06	5	B	J	1	K	40																					
1-C0148	B	C	Z	5	2	2	Z199	000	C2	MAINT-REPAIR-ALTER/MISCELLAN	7	9	8	5	L	06	5	B	J	1	L	54																					
1-C0163	B	C	Z	5	2	2	Z131	000	C2	MAINT-REPAIR-ALTER/SCHOOLS	7	9	8	5	L	06	5	B	J	1	G	47																					
1-C0203	B	C	Z	5	2	2	Z199	000	C2	MAINT-REPAIR-ALTER/MISCELLAN	7	9	8	5	L	06	5	B	J	1	F	39																					
1-C0203	B	C	Z	5	2	2	Z159	000	C2	MAINT-REPAIR-ALTER/OTHER IND	7	9	8	5	L	06	5	B	J	1	H	94																					
3-C4095	B	C	Z	5	2	2	Y245	000	C2	CONSTRUCTION/WATER SUPPLY	7	9	3	5	L	06	5	B	J	1	I	59																					
LOCATION TOTAL											11											6,419																					
CO LTD											KOREA											078309 0000 KS																					
3-C4086	B	C	Z	5	2	2	Y199	000	C2	CONSTRUCTION/MISCELLANEOUS	B	7	9	3	5	L	06	5	B	J	1	I	76																				
TD											KOREA											778883 0000 KS																					
3-C4059	B	C	Z	5	2	2	Z244	000	C2	MAINT-REPAIR-ALTER/SEWERAGE	7	9	3	5	L	06	5	A	J	1	H	206																					
SYSTEMS INC											IRVINE											CALIFORNIA											778905 3215 05										
3-CA512	B	C	A	5	2	2	2090	000	C9E	MISCELLANEOUS SHIP AND MARIN	5	A	3	5	J	1013	5	B	J	1	A	37																					
3-C5814	B	C	A	5	2	2	4620	000	A3	WATER DISTILLATION EQUIP	MAR	8	4	3	5	A	1001	5	B	J	1	E	28																				
LOCATION TOTAL											2											65																					
PELHAM											ALABAMA											027301 2767 01																					
3-C0018	B	C	A	1	2	2	8305	000	C9E	TEXTILE FABRICS	8	4	3	5	A	1013	5	B	J	1	C	30																					
3-C1079	D	C	A	1	2	2	5330	000	C9E	PACKING AND GASKET MATERIALS	6	A	3	3	C	0000	0	J	1	A	131																						
3-C1141	C	C	A	1	2	2	5330	000	C9E	PACKING AND GASKET MATERIALS	6	A	3	3	C	0000	0	J	1	B	39																						
3-C1462	D	C	A	5	2	2	5330	000	C9E	PACKING AND GASKET MATERIALS	6	A	3	3	C	0000	0	J	1	G	82																						
LOCATION TOTAL											4											262																					

AA	AAAAA	BB	CCCC	3	A	C	8	999	C	D	10A	10P	10C	11	DESCRIPTION OF CMDTY/SRVC	2	3	4	5	6	1717	8	9	A	0	1	3	24	\$\$\$\$\$(000)
01	DLA500-82-D0096				D	C	A	5	2	2	5330	000	C9E	PACKING AND GASKET MATERIALS	6	A	4	4	J	01B	1	B	J	1	A			26	
118	DLA400-81-C4364				E	C	A	5	2	2	7125	000	C9E	CABINETS LOCKERS BINS AND SH	6	A	9	4	J	01B	1	B	K	1	L			90	
119	DLA400-81-C4424				E	C	A	5	2	2	7125	000	C9E	CABINETS LOCKERS BINS AND SH	6	A	9	4	J	01B	1	F	J	1	L			163	
152	DLA400-81-C4601				D	C	A	5	2	2	7125	000	C9E	CABINETS LOCKERS BINS AND SH	6	A	9	4	J	01B	1	B	J	1	L			47	
274	DLA400-82-C0803				D	C	A	5	2	2	7125	000	C9E	CABINETS LOCKERS BINS AND SH	6	A	9	4	J	01B	1	B	K	1	J			37	
	LOCATION	TOTAL							4					339-															
327	DAMD17-83-C3216				B	C	A	5	2	2	6625	000	C9E	ELECTRICAL ELECTRONIC MEASUR	8	A	3	3	J	000	0		J	1	F			41	
407	DAAD07-83-C0141				B	C	A	5	2	2	5895	000	A7	MISCELLANEOUS COMMUNICATION	8	A	3	5	J	1015	6	B	J	1	I			36	
709	MDA904-83-C0531				B	C	B	5	2	2	AD26	000	A7	RDTE/DEFENSE SERVICES	8	1	3	5	J	1007	5	A	U	1	L			167	
101	N68786-82-C0104				B	C	Z	1	2	2	R408	000	S1	MGT SERVICES/PROGRAM MANAGEM	8	1	7	5	J	1026	5	B	J	1	J			63	
455	N68786-82-C0104				B	C	Z	1	2	2	R408	000	A7	MGT SERVICES/PROGRAM MANAGEM	8	1	7	5	J	1026	5	A	J	1	A			236	
002	F33657-81-C0354				C	C	Z	5	2	2	R538	000	C9E	INTELLIGENCE ANALYSIS SUPPOR	8	1	6	5	J	1008	1	B	J	1	J			200	
	LOCATION	TOTAL							4					666															
275	N62474-83-C3434				D	C	E	5	2	2	Z291	000	C2	MAINT-REPAIR-ALTER/RECREA	NO	8	A	3	4	J	01B	1	B	J	1	I			39
446	N00406-83-C0838				B	C	A	5	2	2	1355	000	A6	TORPEDO INERT COMPONENTS	8	A	3	5	J	1013	1	B	J	1	F			77	
667	N62474-83-C6637				D	C	C	1	2	2	S205	000	S1	GARBAGE COLLECTION	8	A	3	4	J	01B	1	B	J	1	F			338	
273	N62472-82-C0327				B	C	E	1	2	2	Z223	000	C2	MAINT-REPAIR-ALTER/TUNNELS-S	8	A	8	4	J	01B	1	B	J	1	I			35	
153	N62472-82-C0327				B	C	E	1	2	2	Z223	000	C2	MAINT-REPAIR-ALTER/TUNNELS-S	8	A	3	4	J	01B	1	B	J	1	F			489	
033	N62472-82-C0151				B	C	E	1	2	2	Z299	000	C2	MAINT-REPAIR-ALTER/OTHER NON	8	A	8	4	J	01B	1	B	J	1	K			26	
110	N62472-82-C0151				B	C	E	1	2	2	Z299	000	C2	MAINT-REPAIR-ALTER/OTHER NON	8	A	8	4	J	01B	1	B	J	1	D			31	
	LOCATION	TOTAL							2					57															
	CONTRACTOR	TOTAL							4					591															

S M
V O
C N 5551

SERGEANT
2 A C247
2 A C247
2 D C247
2 E C247
2 I C247
2 I C247
2 I C247
2 G C247
2 I C247

SERGIO
1 L OKF7

SERMETAL
2 B PA10

SERMOR
2 I JA10

SERV A S
4 C 0040
4 F 0040

SERV AIR
3 K ODAC
3 H ODAC

SERV AIR
1 K Oaec
1 L Oaec
1 A Oaec
1 C Oaec
1 E Oaec
1 E Oaec

SERV AIR
1 C OAK2

SERV AIR
3 B OY90

1 222222 22 22222 5 7 9 9 1 1 1 1 1 1 1 9 2 2 2
 AAAAAA BB CCCCC 3 A C 8 999 C D 10A 10B 10C 11 DESCRIPTION OF CMDTY/SRVC 2 3 4 5 6 1717 8 9 A 0 1 3 24 \$\$\$\$\$\$(000)

S M
 V O
 C N 55555

FORT BLISS TEXAS 779160 2790 41
 3 F34608-79-C2009 D C C 1 2 2 M127 000 S1 OPER OF GOVT FAC /ELCT & COM 8 A 6 5 C 1007 1 B K 2 J 154
 2 F34608-79-C2009 D C C 1 2 2 M121 000 S1 OPER OF GOVT FAC /AIR TRAFF 8 A 6 5 C 1007 1 B K 2 D 74
 4 F34608-79-C2009 D C C 1 2 2 M121 000 S1 OPER OF GOVT FAC /AIR TRAFF 8 A 6 5 C 1007 1 B K 2 E 74
 LOCATION TOTAL 3 302

SERVICE &
 2 C JA100
 2 H JA100
 3 A OFF80
 3 D OFF80
 4 L 00400
 4 H 00400

GREENVILLE TEXAS 779160 3330 44
 5 N00019-81-C0216 B C A 5 2 2 J015 ACN A1C MAINT-REPAIR OF EQ/AIRCRAFT 8 A 7 5 A 1026 1 B J 2 K 52-
 4 N00019-81-C0216 B C A 5 2 2 J015 ACN A1C MAINT-REPAIR OF EQ/AIRCRAFT 8 A 7 5 A 1026 1 B J 2 L 48
 5 N00019-81-C0216 B C A 5 2 2 J015 ACN A1C MAINT-REPAIR OF EQ/AIRCRAFT 8 A 7 5 A 1026 1 B J 2 F 143-
 7 N00019-81-C0216 B C A 5 2 2 J015 ACN A1C MAINT-REPAIR OF EQ/AIRCRAFT 8 A 7 5 A 1026 1 B J 2 G 125-
 LOCATION TOTAL 4 272-
 CONTRACTOR TOTAL 17 4,844

SERVICE BU
 2 C MA105

DAYTONA BEACH FLORIDA 004033 0900 10
 3 DLA400-82-C5991 A C A 5 2 2 7320 000 C9E KITCHEN EQUIPMENT AND APPLIA 6 A 6 4 J 01B 1 B J 1 L 38
 6 DLA400-82-C6028 A C A 5 2 2 7320 000 C9E KITCHEN EQUIPMENT AND APPLIA 6 A 6 4 J 01B 1 B J 1 L 76
 0 DLA400-82-D0126 A C A 5 2 2 7320 000 C9E KITCHEN EQUIPMENT AND APPLIA 6 A 4 4 J 01B 1 B J 1 K 26
 2 DLA400-82-D0126 A C A 5 2 2 7320 000 C9E KITCHEN EQUIPMENT AND APPLIA 6 A 4 4 J 01B 1 B J 1 F 25
 3 DLA400-83-C0859 A C A 5 2 2 3920 000 C9D MAT HANDLING EQUIP - NONSELF 6 A 3 4 J 01B 1 B J 1 A 38
 0 DLA400-83-C0859 A C A 5 2 2 3920 000 C9D MAT HANDLING EQUIP - NONSELF 6 A 6 4 J 01B 1 B J 1 C 38
 4 DLA400-83-C1497 A C A 5 2 2 7320 000 C9E KITCHEN EQUIPMENT AND APPLIA 6 A 3 4 J 01B 1 B J 1 C 106
 8 DLA400-83-C2001 A C A 5 2 2 7320 000 C9E KITCHEN EQUIPMENT AND APPLIA 6 A 3 4 J 01B 1 B J 1 E 34
 3 DLA400-83-C2107 A C A 5 2 2 7320 000 C9E KITCHEN EQUIPMENT AND APPLIA 6 A 3 4 J 01B 1 B J 1 E 42
 6 DLA400-83-C2186 A C A 5 2 2 7320 000 C9E KITCHEN EQUIPMENT AND APPLIA 6 A 3 4 J 01B 1 B J 1 F 77
 4 DLA400-83-C2186 A C A 5 2 2 7320 000 C9E KITCHEN EQUIPMENT AND APPLIA 6 A 6 4 J 01B 1 B J 1 I 39
 6 DLA400-83-C2854 A C A 5 2 2 7320 000 C9E KITCHEN EQUIPMENT AND APPLIA 6 A 3 3 J 0000 0 J 1 H 31
 5 DLA400-83-C2986 A C A 5 2 2 7320 000 C9E KITCHEN EQUIPMENT AND APPLIA 6 A 3 4 J 01B 1 B J 1 H 28
 4 DLA400-83-C2989 A C A 5 2 2 7320 000 C9E KITCHEN EQUIPMENT AND APPLIA 6 A 3 4 J 01B 1 B J 1 H 33
 5 DLA400-83-C3114 A C A 5 2 2 7320 000 C9E KITCHEN EQUIPMENT AND APPLIA 6 A 3 4 J 01B 1 B J 1 I 27
 8 DLA400-83-D0073 A C A 5 2 2 7320 000 C9E KITCHEN EQUIPMENT AND APPLIA 6 A 4 4 J 01B 1 B J 1 A 61
 8 DLA400-83-D0073 A C A 5 2 2 7320 000 C9E KITCHEN EQUIPMENT AND APPLIA 6 A 4 4 J 01B 1 B J 1 H 36
 LOCATION TOTAL 17 757

SERVICE CO
 3 K OJA24
 3 A OJA24

SERVICE DI
 4 G 0013H

SERVICE DI
 2 H C2470

SERVICE EL
 1 I 0BT57
 1 I 0BT57

SERVICE EL
 2 F C2470

ROCKLEDGE FLORIDA 779280 3120 10
 0 F42600-83-C0050 B C A 5 2 2 1630 AFK A1A AIRCRAFT WHEEL AND BRAKE SYS 8 A 3 6 J 01B 1 B J 1 J 53
 1 F42600-83-C0718 B C A 5 2 2 1630 AFC A1A AIRCRAFT WHEEL AND BRAKE SYS 8 A 3 6 J 01B 1 B J 1 F 63
 LOCATION TOTAL 2 116

SERVICE EN
 2 C BS798
 2 C BS798
 2 D BS798
 2 F BS798
 2 F BS798
 2 F BS798
 2 F BS798
 2 F BS798
 2 F BS798
 2 H BS798
 2 I BS798
 2 D BS798

ATLANTA GEORGIA 092282 0290 11
 4 N00604-83-C0116 B C B 1 2 2 7435 000 C9E OFFICE INFORMATION SYSTEM EQ 8 A 3 5 C 02 1 B J 1 G 36
 GLENDALE CALIFORNIA 007719 2670 05
 7 N00140-83-CK058 B C A 1 1 2 5999 000 A7 MSC ELECTRICAL AND ELECTRONI 8 A 3 3 J 0000 0 J 1 G 57
 1 N00181-83-C0055 B C A 1 2 2 5975 000 C9E ELECTRICAL HARDWARE AND SUPP 8 A 3 5 J 02 1 B J 1 A 31
 LOCATION TOTAL 2 88

222222 22 22222 5 7 9 9 1 1 1 1 1 1 1 9 2 2 2
 IAAAAA BB CCCCC 3 A C 8 999 C D 10A 10B 10C 11 DESCRIPTION OF CMDTY/SRVC 2 3 4 5 6 1717 8 9 A 0 1 3 24 \$\$\$\$(000)

S M
 V O
 C N 55555

INC TEMPE ARIZONA 779425 1010 03
 N00383-83-C1305 B C A 1 2 2 2835 000 A1C GAS TURBINES AND JET ENG EXC 8 4 3 5 J 1001 5 B J 1 C 27
 N00383-83-C1588 B C A 1 2 2 2835 AFC A1C GAS TURBINES AND JET ENG EXC 8 4 3 5 J 1001 5 B J 1 H 289
 F41608-83-G0002 B C A 5 2 2 2910 ACA A1C ENGINE FUEL SYS COMPONENTS N 8 A 4 5 J 1015 1 B J 1 A 325
 F41608-83-G0002 B C A 5 2 2 2835 AFF A1C GAS TURBINES AND JET ENG EXC 8 A 4 5 J 1015 1 B J 1 D 46
 DLA400-83-C0761 B C A 5 2 2 6685 000 C9E PRESSURE TEMP HUMIDITY INSTR 6 A 3 5 J 1013 1 B J 1 L 57
 DLA400-83-C2882 B C A 5 2 2 6685 000 C9E PRESSURE TEMP HUMIDITY INSTR 6 A 3 5 J 1013 1 B J 1 H 48
 LOCATION TOTAL 6 692

SERVICE EN
 2 C BS798
 2 F BS798
 2 I BS798
 2 I BS798

CORP WASHINGTON DC 779460 0010 09
 GS00C5-03-48 B C Z 1 2 2 R305 000 S1 ADP TELEPROCESSING 3 A 4 1 C 48

SERVICE EN
 2 J BS798
 2 J BS798
 2 J BS798
 2 J BS798

TING CORP WILLIAMS AFB ARIZONA 779650 1200 03
 F02600-82-D0008 E C C 5 2 2 S299 000 S1 OTHER HOUSEKEEPING SERVICES 8 A 3 4 J 01B 1 B J 1 J 162
 F02600-83-C0011 E C C 5 2 2 S201 000 S1 CUSTODIAL - JANITORIAL 8 4 3 6 J 01B 1 B J 1 L 59
 LOCATION TOTAL 2 221

SERVICE EN
 2 J BS798
 2 K BS798
 2 K BS798
 2 L BS798

TOOL CO BALTIMORE MARYLAND 779680 0160 21
 DLA13H-83-C1041 B C A 5 2 2 8925 000 B2 SUGAR CONFECTIONERY AND NUTS 6 A 3 3 J 0000 0 J 1 F 223

SERVICE EN
 2 L BS798
 2 L BS798
 2 L BS798
 2 L BS798

AL CORP PORTSMOUTH VIRGINIA 075760 3210 47
 N62470-81-C3065 D C C 1 2 2 S205 000 S1 GARBAGE COLLECTION 8 A 8 4 J 01B 1 B J 1 K 73

SERVICE EN
 2 L BS798
 2 L BS798
 2 L BS798
 2 L BS798

IC CORP OF VIRGINIA FORT EUSTIS VIRGINIA 779710 1540 47
 DABT57-81-C0183 B C E 5 2 2 Z249 000 C2 MAINT-REPAIR-ALTER/OTHER UTI 8 A 6 4 J 01B 1 B J 1 I 33
 DABT57-83-C0093 B C E 5 2 2 Z299 000 C2 MAINT-REPAIR-ALTER/OTHER NON 8 A 3 4 J 01B 1 B J 1 H 171
 LOCATION TOTAL 2 204

SERVICE EN
 2 A BS798
 2 A BS798
 2 B BS798
 2 C BS798

IC CORP OF VIRGINIA NORFOLK VIRGINIA 779710 2870 47
 N62470-80-C0614 D C E 1 2 2 Z299 000 C2 MAINT-REPAIR-ALTER/OTHER NON 8 A 3 4 J 01B 1 B J 1 E 231
 CONTRACTOR TOTAL 3 435

SERVICE EN
 2 C BS798
 2 F BS798
 2 F BS798
 2 I BS798

ERING CO ALAMEDA CALIFORNIA 779760 0030 05
 N62798-70-C0009 C C A 5 2 2 J019 000 A3 MAINT-REPAIR OF EQ/SHIPS-SML 8 4 4 3 J 0000 0 J 1 A 93
 N62798-70-C0009 C C A 5 2 2 J019 000 A3 MAINT-REPAIR OF EQ/SHIPS-SML 8 4 4 3 J 0000 0 J 1 B 75
 N62798-70-C0009 C C A 5 2 2 J019 000 A3 MAINT-REPAIR OF EQ/SHIPS-SML 8 4 4 5 J 02 5 B J 1 D 50
 N62798-70-C0009 C C A 5 2 2 J019 000 A3 MAINT-REPAIR OF EQ/SHIPS-SML 8 A 8 3 J 0000 0 J 1 D 97
 N62798-70-C0009 B C A 5 2 2 J019 000 A3 MAINT-REPAIR OF EQ/SHIPS-SML 8 4 4 4 J 01B 1 B J 1 E 216
 N62798-70-C0009 B C A 5 2 2 J019 000 A3 MAINT-REPAIR OF EQ/SHIPS-SML 8 4 4 4 J 01B 1 B J 1 E 199
 N62798-70-C0009 B C A 5 2 2 J019 000 A3 MAINT-REPAIR OF EQ/SHIPS-SML 8 A 4 4 J 01B 1 B J 1 E 54
 N62798-70-C0009 B C A 5 2 2 J019 000 A3 MAINT-REPAIR OF EQ/SHIPS-SML 8 4 4 4 J 01B 1 B J 1 D 114
 N62798-70-C0009 B C A 5 2 2 J019 000 A3 MAINT-REPAIR OF EQ/SHIPS-SML 8 4 4 4 J 01B 1 B J 1 E 342
 N62798-70-C0009 B C A 5 2 2 J019 000 A3 MAINT-REPAIR OF EQ/SHIPS-SML 8 4 4 4 J 01B 1 B J 1 G 448
 N62798-75-C0001 C C A 5 2 2 J019 000 A3 MAINT-REPAIR OF EQ/SHIPS-SML 8 A 4 4 J 01B 1 B J 1 C 69
 LOCATION TOTAL 11 1,757

SERVICE E
 2 I C2477
 SERVICE E
 5 I OCW62

22222 22 22222 5 7 9 9 1 1 1 1 1 1 1 1 9 2 2 2
 AAAAA BB CCCCC 3 A C 8 999 C D 10A 10B 10C 11 DESCRIPTION OF CMDTY/SRVC 2 3 4 5 6 1717 8 9 A 0 1 3 24 \$\$\$\$(000)

ING CO	MARE ISLAND	CALIFORNIA	779760	4055	05															
62798-70-C0009	C C A 1	2 2 J019 000 A3	MAINT-REPAIR OF	EQ/SHIPS-SML	8 4 4 3 J 0000 0		J 1 A													28
62798-70-C0009	9 C A 1	2 2 J019 000 A3	MAINT-REPAIR OF	EQ/SHIPS-SML	8 4 4 4 J 01B 1 B		J 1 E													109
62798-70-C0009	B C A 1	2 2 J019 000 A3	MAINT-REPAIR OF	EQ/SHIPS-SML	8 4 4 4 J 01B 1 B		J 1 H													26
62798-70-C0009	B C A 1	2 2 J019 000 A3	MAINT-REPAIR OF	EQ/SHIPS-SML	8 4 4 4 J 01B 1 B		J 1 H													97
LOCATION TOTAL		4	260																	

ING CO	SAN FRANCISCO	CALIFORNIA	779760	6090	05																
62798-70-C0009	C C A 5	2 2 J019 000 A3	MAINT-REPAIR OF	EQ/SHIPS-SML	8 A 8 3 J 0000 0		J 1 J														59
62798-70-C0009	C C A 5	2 2 J019 000 A3	MAINT-REPAIR OF	EQ/SHIPS-SML	8 A 8 3 J 0000 0		J 1 J														37
62798-70-C0009	C C A 5	2 2 J019 000 A3	MAINT-REPAIR OF	EQ/SHIPS-SML	8 A 8 3 J 0000 0		J 1 J														42
62798-70-C0009	C C A 5	2 2 J019 000 A3	MAINT-REPAIR OF	EQ/SHIPS-SML	8 A 8 3 J 0000 0		J 1 J														271
62798-70-C0009	C C A 5	2 2 J019 000 A3	MAINT-REPAIR OF	EQ/SHIPS-SML	8 A 8 3 J 0000 0		J 1 J														98
62798-70-C0009	D C A 5	2 2 J019 000 A3	MAINT-REPAIR OF	EQ/SHIPS-SML	8 A 8 4 J 01B 1 A		J 1 J														85
62798-70-C0009	C C A 5	2 2 J019 000 A3	MAINT-REPAIR OF	EQ/SHIPS-SML	8 A 8 3 J 0000 0		J 1 K														85
62798-70-C0009	C C A 5	2 2 J019 000 A3	MAINT-REPAIR OF	EQ/SHIPS-SML	8 A 8 3 J 0000 0		J 1 K														69
62798-70-C0009	C C A 5	2 2 J019 000 A3	MAINT-REPAIR OF	EQ/SHIPS-SML	8 A 4 5 J 02 5 B		J 1 L														65
62798-70-C0009	C C A 5	2 2 J019 000 A3	MAINT-REPAIR OF	EQ/SHIPS-SML	8 A 4 5 J 02 5 B		J 1 L														33
62798-70-C0009	C C A 5	2 2 J019 000 A3	MAINT-REPAIR OF	EQ/SHIPS-SML	8 A 4 5 J 02 5 B		J 1 L														91
62798-70-C0009	C C A 5	2 2 J019 000 A3	MAINT-REPAIR OF	EQ/SHIPS-SML	8 A 4 5 J 02 5 B		J 1 L														64
62798-70-C0009	C C A 5	2 2 J019 000 A3	MAINT-REPAIR OF	EQ/SHIPS-SML	8 A 4 5 J 02 5 B		J 1 L														36
62798-70-C0009	C C A 5	2 2 J019 000 A3	MAINT-REPAIR OF	EQ/SHIPS-SML	8 A 4 5 J 02 5 B		J 1 L														26
62798-70-C0009	C C A 5	2 2 J019 000 A3	MAINT-REPAIR OF	EQ/SHIPS-SML	8 A 4 5 J 02 5 B		J 1 L														54
62798-70-C0009	C C A 5	2 2 J019 000 A3	MAINT-REPAIR OF	EQ/SHIPS-SML	8 A 4 5 J 02 5 B		J 1 L														54
62798-70-C0009	C C A 5	2 2 J019 000 A3	MAINT-REPAIR OF	EQ/SHIPS-SML	8 A 4 5 J 02 5 B		J 1 L														62
62798-70-C0009	C C A 5	2 2 J019 000 A3	MAINT-REPAIR OF	EQ/SHIPS-SML	8 A 4 5 J 02 5 B		J 1 K														48
62798-70-C0009	C C A 5	2 2 J019 000 A3	MAINT-REPAIR OF	EQ/SHIPS-SML	8 A 4 5 J 02 5 B		J 1 L														31
62798-70-C0009	C C A 5	2 2 J019 000 A3	MAINT-REPAIR OF	EQ/SHIPS-SML	8 A 4 5 J 02 5 B		J 1 L														200
62798-70-C0009	C C A 5	2 2 J019 000 A3	MAINT-REPAIR OF	EQ/SHIPS-SML	8 A 4 5 J 02 5 B		J 1 L														54
62798-70-C0009	C C A 5	2 2 J019 000 A3	MAINT-REPAIR OF	EQ/SHIPS-SML	8 A 8 3 J 0000 0		J 1 B														141
62798-70-C0009	C C A 5	2 2 J019 000 A3	MAINT-REPAIR OF	EQ/SHIPS-SML	8 A 6 3 J 0000 0		J 1 B														27
62798-70-C0009	C C A 5	2 2 J019 000 A3	MAINT-REPAIR OF	EQ/SHIPS-SML	8 A 4 3 J 0000 0		J 1 B														90
62798-70-C0009	C C A 5	2 2 J019 000 A3	MAINT-REPAIR OF	EQ/SHIPS-SML	8 A 6 3 J 0000 0		J 1 B														228
62798-70-C0009	C C A 5	2 2 J019 000 A3	MAINT-REPAIR OF	EQ/SHIPS-SML	8 A 4 3 J 0000 0		J 1 C														202
62798-70-C0009	C C A 5	2 2 J019 000 A3	MAINT-REPAIR OF	EQ/SHIPS-SML	8 A 8 3 J 0000 0		J 1 F														155
62798-70-C0009	C C A 5	2 2 J019 000 A3	MAINT-REPAIR OF	EQ/SHIPS-SML	8 A 8 3 J 0000 0		J 1 F														28
62798-70-C0009	C C A 5	2 2 J019 000 A3	MAINT-REPAIR OF	EQ/SHIPS-SML	8 A 8 3 J 0000 0		J 1 G														88
62798-70-C0009	C C A 5	2 2 J019 000 A3	MAINT-REPAIR OF	EQ/SHIPS-SML	8 A 8 3 J 0000 0		J 1 H														98
LOCATION TOTAL		30	2,565																		
CONTRACTOR TOTAL		45	4,562																		

RISES INC	WASHINGTON	DC	028337	0010	09																
62477-82-C2049	D C E 1	2 2 Z245 000 C2	MAINT-REPAIR-ALTER/WATER SUP	8 A 3 4 J 01B 1 B			J 1 I														59

ENT & CONSTRUCTION	PINEVILLE	KENTUCKY	093017	2890	18																
DACW62-83-C0159	D C E 5	2 2 W038 000 S1	LEASE-RENTAL OF	EQ/CONSTRUCT	8 A 3 4 J 01B 1 B		J 1 H														43

1PC613 ALI
S M
V O
C N 5555

SERVICE EQ
3 F OHC52

SERVICE FUE
2 I C2474 G

SERVICE FUE
2 I C2474 G

SERVICE MAI
3 K QTA28 O

SERVICE MAS
3 K OFS03 O

SERVICE PACI
4 D 00137 O
4 E 00137 O

SERVICE PACI
4 E 00137 O
4 K 00137 O
4 K 00137 O
4 K 00137 O
4 A 00137 O
4 A 00137 O
4 A 00137 O
4 A 00137 O
4 L 00137 O
4 A 00137 O

4 A 00137 O
4 A 00137 O
4 A 00137 O
4 D 00137 O
4 E 00137 O
4 E 00137 O
4 I 00137 O

SERVICE TEC
1 G 0BT11 O

1
 12222 22 22222 5 7 9 9 1 1 1 1 1 1 1 9 2 2 2
 IAAAA BB CCCCC 3 A C 8 999 C D 10A 10B 10C 11 DESCRIPTION OF CMDTY/SRVC 2 3 4 5 6 1717 8 9 A 0 1 3 24 \$\$\$\$\$\$(000)

F CO PATRICK AFB FLORIDA 779770 2830 10
 18650-83-C0080 D C E 5 2 2 Z129 000 C2 MAINT-REPAIR-ALTER/OTHER AIR 8 A 3 4 J 01B 1 B J 1 F 34

INC PORTLAND OREGON 027697 2310 38
 82474-79-C9521 D C E 1 2 2 Z222 000 C2 MAINT-REPAIR-ALTER/HWYS-ROAD 8 A 3 4 J 01B 1 B J 1 I 39

INC KEYPORT WASHINGTON 027697 1550 48
 82474-83-C5061 D C E 1 2 2 Z224 000 C2 MAINT-REPAIR-ALTER/PARKING F 8 A 3 4 J 01B 1 B J 1 I 66

CONTRACTOR TOTAL 2 105

NCE SYSTEMS DAVIS MONTHAN AFB ARIZONA 088143 0250 03
 02601-82-C0081 B C C 5 2 2 S299 000 S1 OTHER HOUSEKEEPING SERVICES 8 A 3 4 J 01B 1 B J 1 J 245

INDUSTRIES INC SCOTT AFB ILLINOIS 039188 7920 14
 33600-82-C0270 D C C 1 2 2 S299 000 S1 OTHER HOUSEKEEPING SERVICES 8 A 7 5 C 1013 1 B J 1 J 116

G CO LOMA LINDA CALIFORNIA 779885 3800 05
 LA137-83-CNH52 D C Z 1 2 2 8905 000 B2 MEAT POULTRY AND FISH 6 A 3 5 J 01B 1 B J 1 D 45
 LA137-83-CNH88 D C Z 1 2 2 8905 000 B2 MEAT POULTRY AND FISH 6 2 3 6 J 01B 1 B J 1 E 36
 LOCATION TOTAL 2 81

G CO LOS ANGELES CALIFORNIA 779885 3880 05
 LA137-83-CNH81 D C Z 5 2 2 8905 000 B2 MEAT POULTRY AND FISH 6 2 3 6 J 01B 1 B J 1 E 38
 LA137-83-CMH04 D C Z 5 2 2 8905 000 B2 MEAT POULTRY AND FISH 6 2 3 5 J 09 1 B J 1 J 38
 LA137-83-CMH08 D C Z 5 2 2 8905 000 B2 MEAT POULTRY AND FISH 6 2 3 6 J 01B 1 B J 1 J 36
 LA137-83-CMH09 D C Z 5 2 2 8905 000 B2 MEAT POULTRY AND FISH 6 2 3 6 J 01B 1 B J 1 J 29
 LA137-83-CMH14 D C Z 5 2 2 8905 000 B2 MEAT POULTRY AND FISH 6 2 3 6 J 01B 1 B J 1 J 75
 LA137-83-CMH23 D C Z 5 2 2 8905 000 B2 MEAT POULTRY AND FISH 6 2 3 5 J 09 1 B J 1 K 37
 LA137-83-CMH25 D C Z 5 2 2 8905 000 B2 MEAT POULTRY AND FISH 6 2 3 6 J 01B 1 B J 1 K 70
 LA137-83-CMH26 D C Z 5 2 2 8905 000 B2 MEAT POULTRY AND FISH 6 2 3 5 J 09 1 B J 1 K 34
 LA137-83-CMH27 D C Z 5 2 2 8905 000 B2 MEAT POULTRY AND FISH 6 2 3 5 J 09 1 B J 1 K 36
 LA137-83-CMH30 D C Z 5 2 2 8905 000 B2 MEAT POULTRY AND FISH 6 2 3 5 J 09 1 B J 1 K 33
 LA137-83-CMH53 D C Z 5 2 2 8905 000 B2 MEAT POULTRY AND FISH 6 A 3 6 J 01B 1 B J 1 L 32
 LA137-83-CMH72 D C Z 5 2 2 8905 000 B2 MEAT POULTRY AND FISH 6 2 3 6 J 01B 1 B J 1 A 33
 LA137-83-CMH83 D C Z 5 2 2 8905 000 B2 MEAT POULTRY AND FISH 6 A 3 5 J 01B 1 B J 1 A 84
 LA137-83-CNH59 D C Z 5 2 2 8905 000 B2 MEAT POULTRY AND FISH 6 A 3 6 J 01B 1 B J 1 D 41
 LA137-83-CNH75 D C Z 5 2 2 8905 000 B2 MEAT POULTRY AND FISH 6 2 3 6 J 01B 1 B J 1 E 35
 LA137-83-CNH81 D C Z 5 2 2 8905 000 B2 MEAT POULTRY AND FISH 6 2 3 6 J 01B 1 B J 1 E 76
 LA137-83-CPH34 D C Z 5 2 2 8905 000 B2 MEAT POULTRY AND FISH 6 2 3 6 J 01B 1 B J 1 H 33
 LOCATION TOTAL 17 760
 CONTRACTOR TOTAL 19 841

ABT11-83-C0243 ATLANTA GEORGIA 069637 0290 11
 B C C 5 2 2 J041 000 S1 MAINT-REPAIR OF EQ/REFRIGERA 8 4 3 5 A 02 1 B J 1 G 52

22 22 22222 5 7 9 9 1 1 1 1 1 1 1 9 2 2 2
 AA BB CCCCC 3 A C 8 999 C D 10A 10B 10C 11 DESCRIPTION OF CMDTY/SRVC 2 3 4 5 6 1717 8 9 A 0 1 3 24 \$\$\$\$\$\$(000)

S M
 V O 1111
 C N 55555 AAAA

TRIES INC WRIGHT PATTERSON AFB OHIO 029441 9610 36
 00-82-C0274 D C C 5 2 2 S299 000 S1 OTHER HOUSEKEEPING SERVICES 8 A 7 5 C 1013 1 B J 1 J 213
 00-82-C0274 D C C 5 2 2 S299 000 S1 OTHER HOUSEKEEPING SERVICES 8 A 6 5 C 1013 1 B J 2 L 639
 LOCATION TOTAL 2 352

SERVICES INC
 2 D F0263 0762

TRIES INC LACKLAND AFB TEXAS 029441 4350 44
 00-82-D0263 F C C 5 2 2 S299 000 S1 OTHER HOUSEKEEPING SERVICES 8 A 4 5 D 1013 1 B J 2 J 237
 00-82-D0263 F C C 5 2 2 S299 000 S1 OTHER HOUSEKEEPING SERVICES 8 A 4 5 D 1013 1 B J 2 J 237
 00-82-D0263 F C C 5 2 2 S299 000 S1 OTHER HOUSEKEEPING SERVICES 8 A 4 5 D 1013 1 B J 2 K 236
 00-82-D0263 F C C 5 2 2 S299 000 S1 OTHER HOUSEKEEPING SERVICES 8 A 7 5 D 1013 1 B J 2 L 53
 00-82-D0263 F C C 5 2 2 S299 000 S1 OTHER HOUSEKEEPING SERVICES 8 A 4 5 D 1013 1 B J 2 L 237
 00-82-D0263 F C C 5 2 2 S299 000 S1 OTHER HOUSEKEEPING SERVICES 8 A 4 5 D 1013 1 B J 2 A 237
 00-82-D0263 F C C 5 2 2 S299 000 S1 OTHER HOUSEKEEPING SERVICES 8 A 4 5 D 1013 1 B J 2 B 237
 00-82-D0263 F C C 5 2 2 S299 000 S1 OTHER HOUSEKEEPING SERVICES 8 A 7 5 D 1013 1 B J 2 B 50
 00-82-D0263 B C C 5 2 2 S299 000 S1 OTHER HOUSEKEEPING SERVICES 8 A 7 5 D 1013 1 B J 2 C 84
 00-82-D0263 F C C 5 2 2 S299 000 S1 OTHER HOUSEKEEPING SERVICES 8 A 4 5 D 1013 1 B J 2 C 265
 00-82-D0263 F C C 5 2 2 S299 000 S1 OTHER HOUSEKEEPING SERVICES 8 A 4 5 D 1013 1 B J 2 D 272
 00-82-D0263 F C C 5 2 2 S299 000 S1 OTHER HOUSEKEEPING SERVICES 8 A 4 5 D 1013 1 B J 2 F 283
 00-82-D0263 F C C 5 2 2 S299 000 S1 OTHER HOUSEKEEPING SERVICES 8 A 4 5 D 1013 1 B J 2 H 252
 00-82-D0263 F C C 5 2 2 S299 000 S1 OTHER HOUSEKEEPING SERVICES 8 A 4 5 D 1013 1 B J 2 H 252
 LOCATION TOTAL 14 2,932

SERVICES UNLIM
 2 F C2474 H461

SERVICES UNLIM
 2 H C2474 V547
 2 I C2474 H187
 2 J C2474 H234

SERVIDONE CONS
 5 I OCW17 0160

SERVIDONE CONS
 5 K OCW01 0031
 5 G OCW01 0172

TRIES INC SHEPPARD AFB TEXAS 029441 7260 44
 00-82-C0271 D C C 5 2 2 S299 000 S1 OTHER HOUSEKEEPING SERVICES 8 A 7 5 C 1013 1 B J 2 J 100
 00-82-C0271 D C C 5 2 2 S299 000 S1 OTHER HOUSEKEEPING SERVICES 8 A 6 5 C 1013 1 B J 2 L 300
 LOCATION TOTAL 2 400

SERVIDONE CONS
 5 L OCW51 0005
 5 I OCW51 0062

TRIES INC FAIRCHILD AFB WASHINGTON 029441 1020 48
 00-80-D0273 F C C 5 2 2 S299 000 S1 OTHER HOUSEKEEPING SERVICES 8 A 7 5 C 1013 1 B J 1 J 50
 CONTRACTOR TOTAL 33 6,517

SERVIDONE CONS
 5 L OCW63 0008
 5 D OCW63 0070
 5 H OCW63 0129
 5 H OCW63 0130

LEXANDRIA INC ENGLAND AFB LOUISIANA 043079 0887 19
 00-83-C0002 E C C 1 2 2 S201 000 S1 CUSTODIAL - JANITORIAL 8 A 7 4 J 01B 1 B J 1 J 117

D INC SANTA ROSA CALIFORNIA 092761 6380 05
 T23-83-C0591 B C B 5 2 2 S220 000 C9E INSPECTION GAGES & PRECISION 8 4 3 5 J J02 1 B J 1 I 39

SERVIDYNE INC
 3 F OJA20 0205

CHARLESTON AFB SCAR 004947 0455 41
 010-80-C0022 A C C 5 1 2 S299 000 S1 OTHER HOUSEKEEPING SERVICES 4 6 6 5 J 17B 7 B J 1 A 39
 010-81-C0045 A C C 5 1 2 S201 000 S1 CUSTODIAL - JANITORIAL 8 A 6 4 J 01B 1 B J 1 B 44
 LOCATION TOTAL 2 83

SERVITEX INC
 3 B OFJ02 0057

CHARLESTON SCAR 004947 0460 41
 010-80-C0022 A C C 5 1 2 S299 000 S1 OTHER HOUSEKEEPING SERVICES 4 6 6 5 J 17B 7 B J 1 J 239
 010-81-C0045 A C C 5 1 2 S201 000 S1 CUSTODIAL - JANITORIAL 8 A 6 4 J 01B 1 B J 1 J 342
 LOCATION TOTAL 2 581

SERVO GEAR ENG
 4 D 00900 1757

 2 22 22222 5 7 9 9 1 1 1 1 1 1 1 9 2 2 2
 A BB CCCC 3 A C 8 999 C D 10A 10B 10C 11 DESCRIPTION OF CMDTY/SRVC 2 3 4 5 6 1717 8 9 A 0 1 3 24 \$\$\$\$\$\$(000)

PARRIS ISLAND SCAR 004947 2230 41
 13-82-C0011 A C Z 1 1 2 S201 000 S1 CUSTODIAL - JANITORIAL 4 6 3 5 J 17B 7 B J 1 L 30
 CONTRACTOR TOTAL 5 694

CORONA CALIFORNIA 779965 1460 05
 74-83-C4230 E C C 1 2 2 S201 000 S1 CUSTODIAL - JANITORIAL 8 A 3 4 J 01B 1 B J 1 F 118

SAN DIEGO CALIFORNIA 779965 6060 05
 74-82-CD291 E C C 1 2 2 S201 000 S1 CUSTODIAL - JANITORIAL 8 A 3 4 J 01B 1 B J 1 A 480
 74-83-C8292 E C C 1 2 2 S201 000 S1 CUSTODIAL - JANITORIAL 8 A 3 4 J 01B 1 B J 1 G 208
 74-83-C8334 E C C 1 2 2 S201 000 S1 CUSTODIAL - JANITORIAL 8 A 3 4 J 01B 1 B J 1 I 132
 LOCATION TOTAL 3 820
 CONTRACTOR TOTAL 4 938

TAMPA FLORIDA 780030 3480 10
 17-79-C0073 D C E 5 2 2 Y219 000 C2 CONSTRUCTION/OTHER CONSERVAT 8 A 7 4 J 01B 1 B J 1 L 220

FULTON MISS 780030 0980 25
 01-80-C0124 D C E 5 2 2 Y299 000 C2 CONSTRUCTION/ALL OTHER NON-B 8 A 8 3 J 0000 0 J 1 J 35
 01-80-C0124 D C E 5 2 2 Y299 000 C2 CONSTRUCTION/ALL OTHER NON-B 8 A 7 3 J 0000 0 J 1 G 79
 LOCATION TOTAL 2 114

ELIZABETH NEW JERSEY 780030 1240 31
 151-82-C0012 D C E 5 2 2 Y211 000 C2 CONSTRUCTION/DAMS 8 A 8 3 B 0000 0 J 1 K 89
 151-82-C0012 D C E 5 2 2 Y211 000 C2 CONSTRUCTION/DAMS 8 A 8 3 B 0000 0 J 1 H 161
 LOCATION TOTAL 2 250

GRAND PRAIRIE TEXAS 780030 3250 44
 163-81-C0191 D C E 5 2 2 Y211 000 C2 CONSTRUCTION/DAMS 8 A 7 3 C 0000 0 J 4 J 2,600
 163-81-C0191 D C E 5 2 2 Y211 000 C2 CONSTRUCTION/DAMS 8 A 7 3 C 0000 0 J 4 C 3,475
 163-81-C0191 D C E 5 2 2 Y211 000 C2 CONSTRUCTION/DAMS 8 A 7 3 C 0000 0 J 4 H 1,100
 163-81-C0191 D C E 5 2 2 Y211 000 C2 CONSTRUCTION/DAMS 8 A 7 3 C 0000 0 J 4 E 1,500
 LOCATION TOTAL 4 8,675
 CONTRACTOR TOTAL 9 9,259

SHEPPARD AFB TEXAS 022822 7260 44
 112-83-C0024 C C E 5 2 2 Z199 000 C2 MAINT-REPAIR-ALTER/MISCELLAN 8 A 3 6 J 17A 1 B J 1 D 36

ROBINS AFB GEORGIA 088144 5050 11
 150-82-C0280 B C C 5 2 2 S209 000 S1 LAUNDRY AND DRY CLEANING 8 A 7 5 C 1026 1 B J 1 J 32

CARSON CITY NEVADA 075761 0095 29
 100-83-C1890 B C A 5 2 2 5895 000 A7 MISCELLANEOUS COMMUNICATION 6 A 3 5 J 1013 5 B J 1 D 26

S M
 V C 1111
 C N 55555 AAA

SERVO INSTRUM
 4 K 00900 021
 4 A 00900 083
 4 C 00900 140

SERVO INSTRUM
 4 L 00900 047

SERVOINSTRONICS
 3 K OFD04 016
 3 J OFD05 003
 3 L OFD05 022
 3 C OFD05 052
 3 I OFD05 127
 3 K OFF80 014
 3 H OFF80 334

SERVRITE INTEP
 1 I OAG08 038
 1 I OAG08 038
 3 A ORB02 004
 3 A ORB02 004
 3 A ORB02 012
 3 A ORB02 013
 3 C ORB02 016
 3 C ORB02 018
 3 C ORB02 020
 3 D ORB02 021
 3 D ORB02 023
 3 E ORB02 025
 3 E ORB02 025
 3 E ORB02 026
 3 F ORB02 027
 3 F ORB02 028
 3 F ORB02 029
 3 H ORB02 037
 3 I ORB02 037
 3 I ORB02 038
 3 I ORB02 040
 3 I ORB02 045
 SERVRITE INTEP
 3 E ORB03 008

AA	BB	CCCC	3	A	C	8	999	C	D	10A	10B	10C	11	DESCRIPTION OF CMDTY/SRVC	2	3	4	5	6	1717	8	9	A	0	1	3	24	\$\$\$\$\$(000)

ORP BARABOO WISCONSIN 780156 0330 50																												
00-83-C0223	B	C	A	1	2	2	5905	000	A7	RESISTORS					6	E	3	5	J	1013	5	B		J	1	J		35
00-83-C0763	B	C	A	1	2	2	5905	000	A7	RESISTORS					6	A	3	5	J	1013	1	B		J	1	A		29
00-83-C1298	B	C	A	1	2	2	5905	000	A7	RESISTORS					6	A	3	3	J	0000	0			J	1	C		32
LOCATION TOTAL 3 96																												
ORP BARNEVELD WISCONSIN 780156 0350 50																												
00-83-C0474	B	C	A	5	2	2	5905	000	A7	RESISTORS					6	A	3	5	J	01B	1	A		J	1	K		52
CONTRACTOR TOTAL 4 148																												

ORP BUFFALO NEW YORK 780310 1000 33																												
01-82-C2629	B	C	A	1	2	2	1650	ACS	A1C	AIRCRAFT HYDRAULIC VACUUM DE	8	A	6	5	A	1013	1	A				J	1	K				61
01-83-C0119	B	C	A	1	2	2	2915	BJJ	A1B	ENGINE FUEL SYSTEM COMPONENT	8	A	3	5	J	02	4	B				J	1	J				139
01-83-C0119	B	C	A	1	2	2	2915	BJJ	A1B	ENGINE FUEL SYSTEM COMPONENT	8	A	7	5	J	02	4	B				J	1	L				206
01-83-C0119	B	C	A	1	2	2	2915	BJJ	A1B	ENGINE FUEL SYSTEM COMPONENT	8	A	7	5	J	1015	4	B				J	1	C				353
01-83-C3640	B	C	A	1	2	2	2915	BJJ	A1B	ENGINE FUEL SYSTEM COMPONENT	8	A	3	5	J	02	4	B				J	1	I				387
08-82-DA080	B	C	A	1	2	2	J029	ACA	A1C	MAINT-REPAIR OF EQ/ENGINE AC	8	A	4	5	J	1009	5	B				J	1	J				88
08-82-DA080	B	C	A	1	2	2	J029	ACA	A1C	MAINT-REPAIR OF EQ/ENGINE AC	8	A	4	5	J	1009	5	B				J	1	H				77
LOCATION TOTAL 7 1,331																												

ORP JAPAN 780315 0000 JA																												
08-83-C0066	B	C	B	5	2	2	7320	000	C9E	KITCHEN EQUIPMENT AND APPLIA	8	A	3	5	L	1013	1	B				J	1	I				54
08-83-C0067	B	C	B	5	2	2	7320	000	C9E	KITCHEN EQUIPMENT AND APPLIA	8	A	3	5	L	1013	1	B				J	1	I				50
562-81-DC046	B	C	Z	5	3	2	8910	000	B2	DAIRY FOODS AND EGGS					7	2	4	5	L	06	1	B		K	1	J		28
562-81-DC046	B	C	Z	5	3	2	8910	000	B2	DAIRY FOODS AND EGGS					7	2	4	5	L	06	1	B		K	1	J		40
562-81-DC046	B	C	Z	5	3	2	8910	000	B2	DAIRY FOODS AND EGGS					7	2	4	5	L	06	1	B		K	1	A		29
562-81-DC046	B	C	Z	5	3	2	8910	000	B2	DAIRY FOODS AND EGGS					7	2	4	5	L	06	1	B		K	1	A		27
562-81-DC046	B	C	Z	5	3	2	8910	000	B2	DAIRY FOODS AND EGGS					7	9	4	5	L	06	1	B		K	1	B		30
562-81-DC046	B	C	Z	5	3	2	8910	000	B2	DAIRY FOODS AND EGGS					7	2	4	5	L	06	1	B		K	1	C		25
562-81-DC046	B	C	Z	5	3	2	8910	000	B2	DAIRY FOODS AND EGGS					7	2	4	5	L	06	1	B		K	1	C		29
562-81-DC046	B	C	Z	5	3	2	8910	000	B2	DAIRY FOODS AND EGGS					7	2	4	5	L	06	1	B		K	1	D		28
562-81-DC046	B	C	Z	5	3	2	8910	000	B2	DAIRY FOODS AND EGGS					7	2	4	5	L	06	1	B		K	1	D		32
562-81-DC046	B	C	Z	5	3	2	8910	000	B2	DAIRY FOODS AND EGGS					7	2	4	5	L	06	1	B		K	1	E		27
562-81-DC046	B	C	Z	5	3	2	8910	000	B2	DAIRY FOODS AND EGGS					7	2	4	5	L	06	1	B		K	1	E		32
562-81-DC046	B	C	Z	5	3	2	8910	000	B2	DAIRY FOODS AND EGGS					7	2	4	5	L	06	1	B		K	1	E		30
562-81-DC046	B	C	Z	5	3	2	8910	000	B2	DAIRY FOODS AND EGGS					7	2	4	5	L	06	1	B		K	1	F		27
562-81-DC046	B	C	Z	5	3	2	8910	000	B2	DAIRY FOODS AND EGGS					7	2	4	5	L	06	1	B		K	1	F		26
562-81-DC046	B	C	Z	5	3	2	8910	000	B2	DAIRY FOODS AND EGGS					7	2	4	5	L	06	1	B		K	1	F		25
562-81-DC046	B	C	Z	5	3	2	8910	000	B2	DAIRY FOODS AND EGGS					7	2	4	5	L	06	1	B		K	1	H		25
562-81-DC046	B	C	Z	5	3	2	8910	000	B2	DAIRY FOODS AND EGGS					7	2	4	5	L	06	1	B		K	1	I		35
562-81-DC046	B	C	Z	5	3	2	8910	000	B2	DAIRY FOODS AND EGGS					7	2	4	5	L	06	1	B		K	1	I		29
562-81-DC046	B	C	Z	5	3	2	8910	000	B2	DAIRY FOODS AND EGGS					7	2	4	5	L	06	1	B		K	1	I		32
562-81-DC046	B	C	Z	5	3	2	8910	000	B2	DAIRY FOODS AND EGGS					7	2	4	5	L	06	1	B		K	1	I		28
562-81-DC046	B	C	Z	5	3	2	8910	000	B2	DAIRY FOODS AND EGGS					7	2	4	5	L	06	1	B		K	1	I		20
LOCATION TOTAL 23 714																												

ORP NEW PRESTON CONN 780315 0885 07																												
321-83-C0025	B	C	B	5	2	2	3605	000	C9E	FOOD PRODUCTS MACHINERY AND	7	A	3	3	J	0000	0					J	1	C				85

1PC613 ALPI BE
S M
V O 1111
C N 5555 AAAA

SERVITE INTERN
1 D OAG08 0155

SERVTEC SUPPORT
3 K OSD08 0001
3 E OSD08 0048

SERVTEC SUPPORT
2 I LA110 0336

SERVTEC SUPPORT
3 L OSLO2 0016

SERVUS RUBBER CO
2 A MF101 1127
4 F 00100 1137
4 I 00100 1542

SERWAY BROS INC
1 H OKF36 0045

SERYMAG S A
1 K OKF71 0010
1 B OKF71 0046
3 J OTA27 0004

SESCO INC
3 C OFE04 0871

SESCO INC
3 I OFF50 1081

SESCO INC
4 C 00700 2076

										1																										
										1 1 1 1										1 1 9 2 2 2																
BB	CCCC	3	A	C	B	999	C	D	10A	10B	10C	11	DESCRIPTION OF CMDTY/SRVC										2	3	4	5	6	17	18	19	A	0	1	3	24	\$\$\$\$\$(000)
LTD LAKE MILLS WISCONSIN 780315 2840 50																																				
-83-C0268	B	C	B	5	2	2	3605	000	C9E	FOOD PRODUCTS MACHINERY AND	8	A	3	5	J	10	13	5	B	J	1	C											112			
CONTRACTOR TOTAL										25										911																
DES MARCH AFB CALIFORNIA 070105 4050 05																																				
-81-C0021	E	C	C	5	2	2	3299	000	S1	OTHER HOUSEKEEPING SERVICES	8	A	6	4	J	0	1	B	1	B	J	1	J											149		
-81-C0021	E	C	C	5	2	2	3299	000	S1	OTHER HOUSEKEEPING SERVICES	8	A	6	4	J	0	1	B	1	B	J	1	E											52		
LOCATION TOTAL										2										201																
DES SAN DIEGO CALIFORNIA 070105 6060 05																																				
-83-C0780	E	C	C	1	2	2	Y119	000	S1	CONSTRUCTION/OTHER ADMIN & S	6	A	3	4	J	0	1	B	1	B	J	1	E											124		
DES VANDENBERG AFB CALIFORNIA 070105 7395 05																																				
-83-C0003	E	C	C	5	2	2	S299	000	S1	OTHER HOUSEKEEPING SERVICES	8	A	3	4	J	0	1	B	1	B	J	1	L											106		
CONTRACTOR TOTAL										4										431																
-83-CA041 B C A 5 2 2 8430 000 C9E										ROCK ISLAND ILLINOIS 780320 7620 14																										
-83-C4476 B C A 5 2 2 8430 000 A9										FOOTWEAR MENS										8 A 3 3 J 0000 0										J 1 A	41					
-83-C4626 B C A 5 2 2 8430 000 A9										FOOTWEAR MENS										6 A 3 3 J 0000 0										J 1 F	97					
LOCATION TOTAL										3										1,139											1,001					
-83-C0046 B C A 5 2 2 7125 000 C9E										ROME NEW YORK 092148 7270 33																										
										CABINETS LOCKERS BINS AND SH										8 A 3 4 J 01B 1 B										J 1 H	62					
-82-C0140 B C Z 5 2 2 S201 000 S1										PANAMA 053410 0000 PN																										
-82-C0140 B C Z 5 2 2 S201 000 S1										CUSTODIAL - JANITORIAL										7 A 8 5 L 06 1 B										K 1 K	80					
-82-C0003 B C Z 5 2 2 S201 000 S1										CUSTODIAL - JANITORIAL										7 A 7 5 L 06 1 B										J 1 A	241					
LOCATION TOTAL										3										362											41					
-83-C4724 B C A 5 2 2 1430 AFC A7										CHATSORTH CALIFORNIA 036719 1195 05																										
										GUIDED MISSILE REMOTE CONTRO										8 A 3 5 A 1009 4 B										J 1 C	31					
-73-03 B C B 5 2 2 6685 AEC A1C										AUSTIN TEXAS 036719 0380 44																										
										PRESSURE TEMP HUMIDITY INSTR										3 6 4 1										I	32					
-83-C1490 B C B 5 2 2 4460 000 C9E										GARLAND TEXAS 036719 3010 44																										
										AIR PURIFICATION EQUIPMENT										6 A 3 5 J 1013 1 B										J 1 C	87					
CONTRACTOR TOTAL										3										150																

IPC613 ALPHABETIC

S M
V O 1111 222
C N 5555 AAAA AAA

SESSIONS SEALING &
1 I OCA62 0012 DAC/
1 I OCA62 0010 DAC/
1 G OKF23 0218 DAKI

SESSIONS CUSTODIAL
3 A OQC02 0086 F49
3 B OQC02 0100 F49

SET CONSTRUCTION
1 E OAB08 0193 DAAE

SETAC
2 I LB300 0816 N001
2 G LB300 0547 N042
2 I LF130 1200 N660

SETAC
2 I LB300 1002 N001
2 E MF103 1176 N609

SETLOW M & SON INC
1 E OAG60 0139 DAAE

SETON HALL UNIVERS
1 A OKF40 0168 DAKF
1 H OKF40 0413 DAKF

SETON W E & SONS CO
5 F OCW67 0056 DACK

SETRA SYSTEMS
1 I OAD09 0114 GSOC

SETSUBI KENKYUSKO I
1 F OCA79 0012 DAC/
1 I OCA79 0111 DAC/
1 I OCA79 0112 DAC/

															1				1				9				2				2																																																										
															2	3	4	5	6	17	18	19	20	21	22	22				22																																																											
22222	5	7	9													11				11				11																																																																	
CCCCC	3	A	C	8	999	C	D	10A	10B	10C	11	DESCRIPTION OF CMDTY/SRVC										2	3	4	5	6	17	18	19	20	21	22	24				\$\$\$\$\$(000)																																																				
MAINTENANCE CO															FORT CAMPBELL															KENTUCKY															062541															1260															18														
1-C0007	D	C	E	5	2	2	Z222	000	C2	MAINT-REPAIR-ALTER/HWYS-ROAD										8	A	3	4	J	01B	1	B	J	1	1					734																																																						
1-C0011	D	C	E	5	2	2	Y222	000	C2	CONSTRUCTION/HIGHWAYS-ROADS-										8	A	3	4	J	01B	1	B	J	1	1					397																																																						
1-C0021	D	C	E	5	2	2	Z224	000	C2	MAINT-REPAIR-ALTER/PARKING F										8	A	3	4	J	01B	1	B	J	1	1					151																																																						
LOCATION TOTAL															3															1,282																																																											
DE															WASHINGTON															DC															068843															0010															09														
1-C0051	A	C	C	1	2	2	S201	000	S1	CUSTODIAL - JANITORIAL										4	6	7	5	J	17B	7	B	J	1	A					65																																																						
1-C0017	A	C	C	1	2	2	S201	000	S1	CUSTODIAL - JANITORIAL										4	6	3	5	J	17B	7	A	J	1	B					554																																																						
LOCATION TOTAL															2															619																																																											
3-CX504															FORT MONMOUTH															NEW JERSEY															090755															1470															31														
B	C	E	5	2	2	Z119	000	C2	MAINT-REPAIR-ALTER/OTHER ADM										8	A	3	4	J	01B	1	B	J	1	D					35																																																							
3-DO120															CAMARILLO															CALIFORNIA															046794															0900															05														
C	C	Z	1	2	2	J012	000	S1	MAINT-REPAIR OF EQ/FIRE CONT										5	A	3	5	J	1001	5	B	U	1	H					90																																																							
3-C0263	B	C	Z	1	2	2	R219	000	S1	OTHER ARCHITECTS & ENGINEERI										8	4	3	5	J	1001	5	B	J	1	E					48																																																						
3-DO084	F	C	Z	1	2	2	H266	000	A7	EQUIP TESTING SVCS/INSTRUMEN										8	A	4	6	J	01B	1	B	U	1	I					39																																																						
LOCATION TOTAL															3															177																																																											
3-DO120															IRVINE															CALIFORNIA															046794															3215															05														
C	C	Z	5	2	2	J012	000	S1	MAINT-REPAIR OF EQ/FIRE CONT										5	A	3	5	J	1001	5	B	U	1	I					49																																																							
3-CA031	D	C	B	5	2	2	S895	000	A7	MISCELLANEOUS COMMUNICATION										8	A	3	5	J	1013	2	B	J	1	E					159																																																						
LOCATION TOTAL															2															208																																																											
CONTRACTOR TOTAL															5															385																																																											
3-C0124															SPARTANBURG															SCAR															780480															2760															41														
C	C	A	1	2	2	8405	000	A9	OUTERWEAR MENS										8	A	3	5	J	1002	5	B	J	1	E					213																																																							
6-A0113															SOUTH ORANGE															NEW JERSEY															780540															4270															31														
B	C	Z	5	2	2	U005	000	S1	TUITION FEES										8	8	4	5	M	05	7	B	J	1	A					48																																																							
6-A0113	B	C	Z	5	2	2	U005	000	S1	TUITION FEES										8	8	4	5	M	05	7	B	J	1	H					49																																																						
LOCATION TOTAL															2															97																																																											
LOCATION															FORKS															WASHINGTON															091073															1090															48														
3-C0039	D	C	E	5	2	2	Z219	000	C2	MAINT-REPAIR-ALTER/OTHER CON										8	E	3	4	J	01B	1	B	J	1	E					35																																																						
3-48															NATICK															MASS															780603															1780															22														
A	C	A	5	2	2	6635	000	C9E	PHYSICAL PROPERTIES TESTING										3	6	4	1					1					26																																																									
3-C0013																														JAPAN															038670															0000															JA														
B	C	Z	5	2	2	R124	000	C2	A/E CONSTRUCTION /UTILITIES										7	9	3	5	L	06	2	B	J	1	C					46																																																							
3-00019	B	C	Z	5	2	2	R129	000	C2	A/E CONSTRUCTION /OTHER NON										7	9	4	5	L	06	2	B	J	1	H					38																																																						
3-00019	B	C	Z	5	2	2	R124	000	C2	A/ CONSTRUCTION /UTILITIES										7	9	4	5	L	06	2	B	J	1	H					42																																																						
LOCATION TOTAL															3															126																																																											

											1											1 1 1 1 1 1 1 9 2 2 2											2 3 4 5 6 1717 8 9 A 0 1 3 24 \$\$\$\$\$\$(000)										
22222	5 7	9 9									1 1 1 1 1																																
CCCCC	3 A C 8	999 C D	10A	10B	10C	11	DESCRIPTION OF CMDTY/SRVC				2	3	4	5	6	1717	8	9	A	0	1	3	24	\$\$\$\$\$\$\$(000)																			
ORP	NEWPORT NEWS		VIRGINIA				082788	2830	47																																		
1-C3015	A C B	1 2 2	4820	000	C9E	VALVES NONPOWERED				8	4	3	5	J	02	1	B	J	1	H												28											
1-D0264	B C A	5 2 2	8960	000	B2	MISSOURI BEVERAGES NONALCOHOLIC				780720	1740	26															27																
1-D0264	B C A	1 2 2	8960	000	B2	CALIFORNIA BEVERAGES NONALCOHOLIC				071896	5940	05															36																
1-D0073	B C A	1 2 2	8960	000	B2	BEVERAGES NONALCOHOLIC				8	4	5	A	08	5	B	K	3	L												51												
1-D0264	B C A	1 2 2	8960	000	B2	BEVERAGES NONALCOHOLIC				8	4	5	A	08	7	B	K	3	C												83												
1-D0264	B C A	1 2 2	8960	000	B2	BEVERAGES NONALCOHOLIC				8	4	5	A	08	7	B	K	3	H												57												
LOCATION	TOTAL		4		227																																						
0-07	B C Z	1 2 2	8900	000	C9E	MISSOURI PERISHABLE SUBSISTENCE				071896	7680	26															41																
3-60007	C C A	1 2 2	8960	000	B2	BEVERAGES NONALCOHOLIC				\$1000	6	6	4	5	C	09	7	B	J	2	H												50										
3-60007	C C A	1 2 2	8960	000	B2	BEVERAGES NONALCOHOLIC				6	6	4	5	J	09	7	B	J	1	J												66											
3-60007	C C A	1 2 2	8960	000	B2	BEVERAGES NONALCOHOLIC				6	6	4	5	A	09	7	B	J	1	K												28											
3-60007	C C A	1 2 2	8960	000	B2	BEVERAGES NONALCOHOLIC				6	6	4	5	J	09	7	B	J	1	K												34											
3-60007	C C A	1 2 2	8960	000	B2	BEVERAGES NONALCOHOLIC				6	6	4	5	A	09	7	B	J	1	K												95											
3-60007	C C A	1 2 2	8960	000	B2	BEVERAGES NONALCOHOLIC				6	6	4	5	A	09	7	B	J	1	L												43											
3-60007	C C A	1 2 2	8940	000	B2	SPECIAL DIETARY FOODS - SPEC				6	6	4	5	A	09	7	B	J	1	A												37											
3-60007	C C A	1 2 2	8940	000	B2	SPECIAL DIETARY FOODS - SPEC				6	6	4	5	A	09	7	B	J	1	A												65											
3-60007	C C A	1 2 2	8960	000	B2	BEVERAGES NONALCOHOLIC				6	6	4	5	J	09	7	B	J	1	B												23											
3-60007	C C A	1 2 2	8960	000	B2	BEVERAGES NONALCOHOLIC				6	6	4	5	A	09	7	B	J	1	B												104											
3-60007	C C A	1 2 2	8940	000	B2	SPECIAL DIETARY FOODS - SPEC				6	6	4	5	A	09	7	B	J	1	C												65											
3-60007	C C A	1 2 2	8960	000	B2	BEVERAGES NONALCOHOLIC				6	6	4	5	A	09	7	B	J	1	D												35											
3-60007	C C A	1 2 2	8960	000	B2	BEVERAGES NONALCOHOLIC				6	6	4	5	A	09	7	B	J	1	D												40											
3-60007	C C A	1 2 2	8960	000	B2	BEVERAGES NONALCOHOLIC				6	6	4	5	A	09	7	B	J	1	F												70											
3-60007	C C A	1 2 2	8960	000	B2	BEVERAGES NONALCOHOLIC				6	6	4	5	J	09	7	B	J	1	F												44											
3-60007	C C A	1 2 2	8960	000	B2	BEVERAGES NONALCOHOLIC				6	6	4	5	J	09	7	B	J	1	F												100											
3-60007	C C A	1 2 2	8960	000	B2	BEVERAGES NONALCOHOLIC				6	6	4	5	J	09	7	B	J	1	G												29											
3-60007	C C A	1 2 2	8960	000	B2	BEVERAGES NONALCOHOLIC				6	6	4	5	J	09	7	B	J	1	G												90											
3-60007	C C A	1 2 2	8960	000	B2	BEVERAGES NONALCOHOLIC				6	6	4	5	A	09	7	B	J	1	H												50											
3-60007	C C A	1 2 2	8960	000	B2	BEVERAGES NONALCOHOLIC				6	6	4	5	J	09	7	B	J	1	H												77											
3-60007	C C A	1 2 2	8960	000	B2	BEVERAGES NONALCOHOLIC				6	6	4	5	J	09	7	B	J	1	I												96											
LOCATION	TOTAL		22		1,287																																						
CONTRACTOR	TOTAL		26		1,514																																						
1 OF TOPEKA	FORT LEAVENWORTH		KANSAS				780723	1860	17																																		
12-C0094	B C C	5 2 2	8004	000	S1	REHABILITATION - SOCIAL				8	A	3	5	P	1001	7	B	J	1	K												43											
EMS CO	CHATSWORTH		CALIFORNIA				045055	1195	05																																		
13-C4020	B C A	5 2 2	5831	000	C9E	INTERCOMM PUBLIC ADDRESS SYS				8	A	3	5	A	02	1	B	J	1	B												41											
13-C0040	B A A	1 2 2	1105	000	C9E	NUCLEAR BOMBS				5	A	3	5	A	1001	6	B	J	1	F												301											
13-C0-5	B C A	1 2 2	6625	000	A7	ELECTRICAL ELECTRONIC MEASUR				8	A	3	5	A	1001	6	B	J	1	I												203											
13-C0283	B C A	1 2 2	5961	000	C9E	SEMI CONDUCTOR DEVICES & ASS				8	A	3	5	A	11	5	B	J	1	I												46											

IPC613 ALPHABETIC D
 S M
 V O 1111 2222
 C N 5555 AAAA AAAA
 SEVERE ENVIRONMENT S
 SEVERN COMMUNICATION
 2 I E1230 5650 N0001
 SEVILLE CONSTRUCTION
 1 I OCA51 0321 DACAS
 SEVILLE CONSTRUCTION
 1 I OAB08 0382 DAABO
 SEVILLE CONSTRUCTION
 1 I OCA51 0357 DACAS
 SEVILLE RESEARCH CORP
 2 K TK120 0076 N6133
 2 I TK120 0682 N6133
 SEWALL JAMES W CO
 3 G OSB09 0041 F1760
 SEWARD LUGGAGE MFG CO
 1 L OAG60 0049 DAAG6
 3 A OBA05 0080 F05611
 3 E OBA05 0163 F05611
 4 I 00100 1527 DLA100
 SEWER RODDING EQUIPME
 3 I OFJ04 4223 F0960
 SEWERAGE & WATER BOA
 5 C OCW29 0121 DACW2
 SEWROOTER J P INC
 1 I OBT02 0174 DABT0

 2222 5 7 9 9 1
 CCCC 3 A C 8 999 C D 10A 10B 10C 11 DESCRIPTION OF CMDTY/SRVC 2 3 4 5 6 1717 8 9 A 0 1 3 24 \$\$\$\$\$\$(000)

CO	CHATHSWORTH		CALIFORNIA		045055	1195	05															
ATION	TOTAL	4	591																			
		SEVERNA PARK		MARYLAND		094546	2520	21														
2042	B C Z	1 2 2	AZ11	000 C9E	RDTE/OTHER RESEARCH AND DEVE	8 A 7 5	J 11	2 B	U 1 F					32								
		FORT DIX		NEW JERSEY		094282	1440	31														
0215	E C E	5 2 2	Z161	000 C2	MAINT-REPAIR-ALTER/FAMILY HO	8 A 3 4	J 01B	1 B	J 1 I					578								
		BROOKLYN		NEW YORK		094282	0950	33														
X209	B C E	5 2 2	Z:19	000 C2	MAINT-REPAIR-ALTER/OTHER ADM	8 A 4 4	J 01B	1 B	J 1 I					421								
		TAPPAN		NEW YORK		094282	8405	33														
0257	D C E	5 2 2	Z199	000 C2	MAINT-REPAIR-ALTER/MISCELLAN	8 A 3 4	J 01B	1 B	J 1 I					314								
RACTOR TOTAL		3		1,313																		
		PENSACOLA		FLORIDA		033167	2860	10														
0150	C C A	5 2 2	AC93	000 C9E	RDTE/MISCELLANEOUS HARD GOOD	8 A 6 5	J 11	5 B	U 1 K					60								
0150	C C A	5 2 2	AC93	000 C9E	RDTE/MISCELLANEOUS HARD GOOD	8 A 6 5	J 11	5 B	U 1 I					37								
ATION	TOTAL	2		97																		
		LORING AFB		MAINE		780750	1063	20														
0022	B C Z	1 2 2	R211	000 C2	ARCHITECT/ENGINEER - GENERAL	8 A 3 6	J 01B	2 B	J 1 F					193								
		PETERSBURG		VIRGINIA		780840	3150	47														
0046	B C B	5 2 2	8460	000 A9	LUGGAGE	8 A 3 3	B 0000 0	J 1 K					48									
0051	B C A	1 2 2	8460	000 C9E	LUGGAGE	8 A 3 3	C 0000 0	J 1 A					64									
0096	C C A	1 2 2	8460	000 A9	LUGGAGE	8 A 3 3	C 0000 0	J 1 E					68									
4608	D C A	7 2 2	8460	000 A9	LUGGAGE	8 A 3 4	J 01B	1 B	J 1 I					1,540								
ATION	TOTAL	4		1,720																		
		LIMA		OHIO		038935	4470	36														
2194	B C A	1 2 2	Z320	000 A4B	TRUCKS AND TRUCK TRACTORS WH	8 A 3 5	J 1013	1 B	J 1 I					132								
		NEW ORLEANS		LOUISIANA		780930	2020	19														
0090	C C C	5 2 2	Y244	000 S1	CONSTRUCTION/SEWERAGE & WAST	8 3 3 5	P 1001	7 B	S 1 A					150								
		FORT MC CLELLAN		ALABAMA		041794	1390	01														
0104	C C E	1 2 2	Z244	000 C2	MAINT-REPAIR-ALTER/SEWERAGE	8 A 3 4	J 01B	1 B	J 1 I					43								

AD-A146 129

PRIME CONTRACT AWARDS ALPHABETICALLY BY CONTRACTOR BY
STATE OR COUNTRY AN (U) WASHINGTON HEADQUARTERS
SERVICES (DOD) DC DIRECTORATE FOR INF... 1983

9/10

UNCLASSIFIED

DIA/SI8-83/PT-8

F/G 15/3

ML



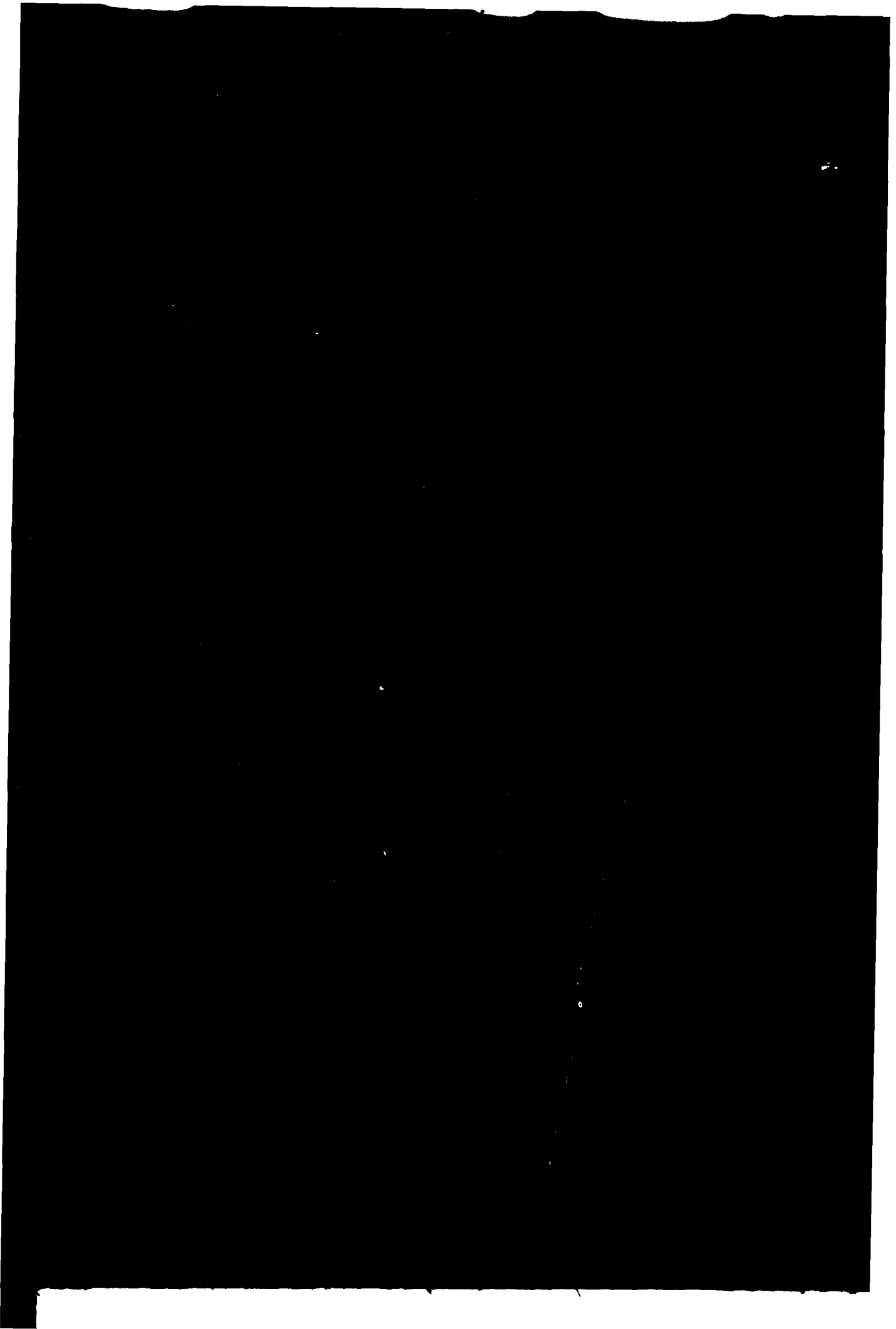

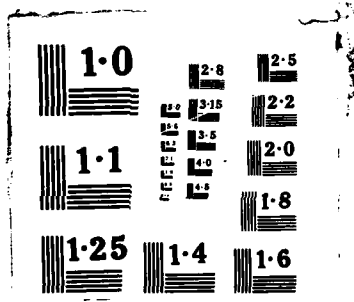

S M
V O 1111 222222 22 2222 5 7 9 9 1 1 1 1 1 1 1 9 2 2 2
C N 55555 AAAA AAAAAA BB CCCCC 3 A C 8 999 C D 10A 10B 10C 11 DESCRIPTION OF CMDTY/SRVC 2 3 4 5 6 17 18 19 A D 1 3 24 \$\$\$\$\$\$ 000

SEWORCOTER J P INC CAMP LEJEUNE NCAR 041794 0800 34
2 I C2470 K375 N62470-82-C2319 D C E 1 2 2 2245 000 C2 MAINT-REPAIR-ALTER/WATER SUP 8 A 3 4 01B 1 B J 1 H
CONTRACTOR TOTAL 2 119

SEXTON CAN CO COLLIER CITY FLORIDA 088378 0760 10
4 K 00135 0004 DLA135-83-C6012 B C Z 1 2 2 8905 000 B2 MEAT POULTRY AND FISH 6 2 3 5 C 09 1 B J 1 J
4 K 00135 0051 DLA135-83-C6119 B C Z 1 2 2 8905 000 B2 MEAT POULTRY AND FISH 6 2 3 5 J 09 1 B J 1 L
LOCATION TOTAL 2 127

SEXTON SERVICE FALLBROOK CALIFORNIA 091482 2240 05
2 H C2474 H458 N62474-83-C4222 E C C 1 2 2 S201 000 S1 CUSTODIAL - JANITORIAL 8 A 3 4 J 01B 1 B J 1 E

SEYBOLD KELSEY CLINIC GREAT LAKES ILLINOIS 058197 3710 14
2 A PA100 0523 N00140-82-C6708 B C Z 5 2 2 R537 000 S1 STUDIES/GENERAL HEALTH 8 A 7 5 C 04 1 A J 2 L

SEYMOUR ELECTRIC SUPPLY CO PANAMA CITY FLORIDA 045686 2810 10
3 D OHM02 0098 F08651-83-C0058 B C B 1 2 2 6145 000 C9E WIRE AND CABLE ELECTRICAL 8 4 3 5 J 02 1 B J 1 D

SEYMOUR EXCAVATING CO FORT MC PHERSON GEORGIA 781120 2440 11
1 C OKF11 0104 DAKF11-83-C0018 E C E 5 2 2 Y299 000 C2 CONSTRUCTION/ALL OTHER NON-B 8 A 3 4 J 01B 1 B J 1 C

SHADDOCK NEAL & ASSOCIATES INC BROOKS AFB TEXAS 089031 1010 44
3 B OJA02 0154 F41689-83-C0013 B C C 5 2 2 R302 000 S1 ADP SYSTEMS DEVELOPMENT AND 8 A 3 5 J 1009 6 B J 1 A

SHAFER CONTRACTING CO INC MANKATO MINNESOTA 781310 4520 24
5 L OCW37 0012 DACW37-81-C0003 D C E 5 2 2 Y299 000 C2 CONSTRUCTION/ALL OTHER NON-B 8 A 8 3 J 0000 0 J 1 L

SHAFER CONTRACTING CO INC WINONA MINNESOTA 781310 7890 24
5 B OCW37 0021 DACW37-81-C0022 D C E 5 2 2 Y299 000 C2 CONSTRUCTION/ALL OTHER NON-B 8 A 7 4 J 01B 1 B J 1 A

CONTRACTOR TOTAL 2 24

SHAFER PLUMBING & HEATING CO BROOKS AFB TEXAS 781319 1010 44
3 J OJA27 0097 F41800-83-C0016 D C E 5 2 2 Z119 000 C2 MAINT-REPAIR-ALTER/OTHER ADM 8 A 3 4 J 01B 1 B J 1 J

SHAFER PLUMBING & HEATING CO KELLY AFB TEXAS 781319 4100 44
3 C OJA27 0525 F41800-83-C0121 E C E 5 2 2 Z119 000 C2 MAINT-REPAIR-ALTER/OTHER ADM 8 A 3 4 J 01B 1 B J 1 C

CONTRACTOR TOTAL 2 165

S M
V O 1111 222222 22 22222 5 7 9 9 1 1 1 1 1 1 1 9 2 2 2
C N 55555 AAAA AAAAAA BB CCCCC 3 A C 8 999 C D 10A 10B 10C 11 DESCRIPTION OF COMDTY/SRVC 2 3 4 5 6 1717 8 9 A 0 1 3 24 \$\$\$\$\$\$(000)

SHAH CONSTRUCTION CO INC		JACKSONVILLE		FLORIDA		036293 1740 10											
2 I	C2467 F591 N62467-82-C0686	D C E	5 2 2 Y119 000 C2	CONSTRUCTION/OTHER ADMIN & S				8 A 3 4 J 01B	1 B	J 1 1					45		
2 I	C2467 D379 N62467-83-C2901	D C E	5 2 2 Z199 000 C2	MAINT-REPAIR-ALTER/MISCELLAN				8 A 3 4 J 01B	1 B	J 1 1					126		
LOCATION		TOTAL		2		171											
SHAH CONSTRUCTION CO INC		MAYPORT		FLORIDA		036293 2260 10											
2 F	C2467 D359 N62467-83-C2910	D C E	5 2 2 Y199 000 C2	CONSTRUCTION/MISCELLANEOUS				B 8 A 3 4 J 01B	1 B	J 1 E					147		
SHAH CONSTRUCTION CO INC		LORING AFB		MAINE		036293 1063 20											
1 E	OCA51 0159 DACA51-83-C0106	A C E	1 2 2 Z199 000 C2	MAINT-REPAIR-ALTER/MISCELLAN				4 6 3 5 J 17B	7 A	J 1 E					1,063		
CONTRACTOR TOTAL		4		1,381													
SHAKER IBRAHIM		S ARABIA		016361 0000 SR													
1 K	OAG99 0001 DAAG99-83-C0001	B C Z	5 2 2 Z290 000 C9E	MSC HOUSEHOLD FURNISHINGS				AP 7 9 3 J					J	38			
SHAKER RESEARCH CORP		TINKER AFB		OKLAHOMA		009110 4820 37											
3 G	OJA02 0351 F41689-83-C0569	B C Z	5 2 2 L029 000 S1	TECH REP SERVICES /ENGINE				AC 8 A 3 5 A 1007 5 A					J 2 G	525			
SHAKESPEARE CO		NEWBERRY		SCAR		781490 2010 41											
4 B	00900 1127 DLA900-82-D0008	B C A	1 2 2 5985 000 A7	ANTENNAS WAVEGUIDES & RELATE				6 E 4 5 A 1013 5 B					J 1 B	42			
4 L	00900 0477 DLA900-83-C0502	B C A	1 2 2 5985 000 A7	ANTENNAS WAVEGUIDES & RELATE				6 A 3 5 A 1013 5 B					J 1 K	59			
LOCATION		TOTAL		2		101											
SHALIMAR MAINTENANCE CO INC		TOWSON		MARYLAND		052330 2840 21											
2 L	MA102 0220 N00600-81-C2761	A C C	1 2 2 S203 000 S1	FOOD SERVICE				8 A 6 4 J 01B	1 B	J 1 L					142		
2 I	MA102 1279 N00600-81-C2761	A C C	1 2 2 S203 000 S1	FOOD SERVICE				6 A 6 4 J 01B	1 B	J 1 H					142		
LOCATION		TOTAL		2		284											
SHALIMAR MAINTENANCE CO INC		ALEXANDRIA		VIRGINIA		052330 0050 47											
1 H	OCA31 0546 DACA31-83-C0338	A C C	5 2 2 S201 000 S1	CUSTODIAL - JANITORIAL				4 6 3 5 J 17B	7 B	J 1 H					706		
CONTRACTOR TOTAL		3		990													
SHALLCROSS MFG CO		SMITHFIELD		NCAR		781560 4780 34											
4 B	00900 1078 DLA900-83-C0949	F C A	1 2 2 5905 000 A7	RESISTORS				6 A 3 3 J 0000 0					J 1 B	37			
SHAMROCK ASSOCIATES INC		GROTON		CONN		018021 0570 07											
2 I	C2472 B349 N62472-82-C3326	D C E	5 2 2 Z162 000 C2	MAINT-REPAIR-ALTER/RECREATIO				8 A 3 4 J 01B	1 B	J 1 H					296		
2 I	C2472 A241 N62472-83-C0001	B C E	5 2 2 Z161 000 C2	MAINT-REPAIR-ALTER/FAMILY HO				8 A 3 4 J 01B	1 B	J 1 1					397		
LOCATION		TOTAL		2		693											
SHAMROCK ASSOCIATES INC		NEW LONDON		CONN		018021 0870 07											
2 I	C2472 B357 N62472-81-C3434	D C E	5 2 2 Z111 000 C2	MAINT-REPAIR-ALTER/OFFICE BU				8 A 3 4 J 01B	1 B	J 1 1					190		
2 I	C2472 B366 N62472-83-C3436	B C E	5 2 2 Z111 000 C2	MAINT-REPAIR-ALTER/OFFICE BU				8 A 3 4 J 01B	1 B	J 1 1					212		
LOCATION		TOTAL		2		402											
CONTRACTOR TOTAL		4		1,095													

S M															1		
V O															1 1 1 1 1	1 1 9 2 2 2	
C N		55555 AAAA AAAAAA BB CCCCC 3 A C 8 999 C D 10A 10B 10C 11													DESCRIPTION OF CMDTY/SRVC	2 3 4 5 6 1717 8 9 A 0 1 3 24	\$\$\$\$\$(000)
SHAMROCK CONSTRUCTION CO		INDIAN HEAD					MARYLAND					033261 1510 21					
2 K	C2477 N551 N62477-82-C7100	D C E 5	2 2	Z291	000 C2	MAINT-REPAIR-ALTER/RECREA	N 0	B A	3 4	J 01B	1 B	J 1 J	35				
SHAMROCK EQUIPMENT & CONSTR CO INC		HOUSTON					TEXAS					063804 3770 44					
5 L	OCW64 0016 DACW64-82-C0048	B C E 5	2 2	Z211	000 C2	MAINT-REPAIR-ALTER/DAMS	8 A	7 4	J 01B	1 B	J 1 L	345					
5 A	OCW64 0026 DACW64-82-C0048	B C E 5	2 2	Z211	000 C2	MAINT-REPAIR-ALTER/DAMS	8 A	7 4	J 01B	1 B	J 1 A	300					
5 E	OCW64 0047 DACW64-82-C0048	B C E 5	2 2	Z211	000 C2	MAINT-REPAIR-ALTER/DAMS	8 A	7 4	J 01B	1 B	J 1 D	250					
LOCATION TOTAL		3					895										
SHAMROCK EQUIPMENT & CONSTR CO INC		PASADENA					TEXAS					063804 5940 44					
5 I	OCW64 0076 DACW64-83-C0042	B C E 5	2 2	Z211	000 C2	MAINT-REPAIR-ALTER/DAMS	8 A	3 4	J 01B	1 B	J 1 I	1,000					
CONTRACTOR TOTAL		4					1,895										
SHAMROCK FOODS CO		TUCSON					ARIZONA					781787 1080 03					
1 L	OHC43 0046 DLA137-83-DL022	C C Z 5	2 2	8910	000 B2	DAIRY FOODS AND EGGS	6 2	4 5	J 09	1 B	J 1 L	60					
1 B	OHC43 0071 DLA137-83-DL022	C C Z 5	2 2	8910	000 B2	DAIRY FOODS AND EGGS	6 2	4 5	J 09	1 B	J 1 A	60					
1 B	OHC43 0077 DLA137-83-DL022	C C Z 5	2 2	8910	000 B2	DAIRY FOODS AND EGGS	6 2	4 5	J 09	1 B	J 1 B	60					
1 C	OHC43 0094 DLA137-83-DL022	C C Z 5	2 2	8910	000 B2	DAIRY FOODS AND EGGS	6 2	4 5	J 09	1 B	J 1 C	60					
1 D	OHC43 0100 DLA137-83-DL022	C C Z 5	2 2	8910	000 B2	DAIRY FOODS AND EGGS	6 2	4 5	J 09	1 B	J 1 D	65					
1 E	OHC43 0118 DLA137-83-DL022	C C Z 5	2 2	8910	000 B2	DAIRY FOODS AND EGGS	6 2	4 5	J 09	1 B	J 1 E	65					
1 F	OHC43 0135 DLA137-83-DL155	C C Z 5	2 2	8910	000 B2	DAIRY FOODS AND EGGS	6 2	4 5	J 09	1 B	J 1 F	65					
1 G	OHC43 0153 DLA137-83-DL155	C C Z 5	2 2	8910	000 B2	DAIRY FOODS AND EGGS	6 2	4 5	J 09	1 B	J 1 G	66					
1 H	OHC43 0173 DLA137-83-DL155	C C Z 5	2 2	8910	000 B2	DAIRY FOODS AND EGGS	6 2	4 5	J 09	1 B	J 1 H	60					
1 I	OHC43 0192 DLA137-83-DL155	C C Z 5	2 2	8910	000 B2	DAIRY FOODS AND EGGS	6 2	4 5	J 09	1 B	J 1 I	60					
LOCATION TOTAL		10					611										
SHAMROCK STAGE COACH		COLTS NECK					NEW JERSEY					029431 0945 31					
2 I	C2472 B419 N62472-82-C3758	D C C 1	2 2	V222	000 S1	PASSENGER MOTOR CHARTER SERV	8 A	6 6	J 01B	1 B	J 1 A	29					
SHAMROCK STONE INC		ALBANY					KENTUCKY					093018 0050 18					
5 I	OCW27 0086 DACW27-83-C0130	B C B 5	2 2	9999	000 C9E	MISCELLANEOUS ITEMS	8 A	4 3	J 01B	1 B	J 1 H	26					
SHAMTAN LUBRICANTS & CHEMICALS LTD		ISRAEL					ISRAEL					089932 0000 1S					
4 C	00600 2053 DLA600-83-C0851	D C Z 5	3 2	9150	000 A8A	OILS - GREASES CUTTING LUBR	6 A	3 3	L 0000 0	J 1 A	26						
SHANDRICK JOEL P		SAN DIEGO					CALIFORNIA					051599 6060 05					
2 E	C2474 H134 N62474-82-C5491	E C E 1	2 2	Z139	000 C2	MAINT-REPAIR-ALTER/EDUCATION	8 A	3 4	J 01B	1 B	J 1 C	124					
SHANE GELLING CO		SEA CLIFF					NEW YORK					088344 7730 33					
3 L	OHJ03 0032 F30602-82-C0167	B C Z 5	1 2	A092	000 A7	RDTE/OTHER DEFENSE	8 A	3 6	J 01B	2 B	J 1 K	231					
3 I	OHJ03 0120 F30602-83-C0165	B C Z 5	1 2	A063	000 A7	RDTE/ELECTRONICS AND COMMUNI	8 A	3 5	J 11	2 B	U 1 I	40					
LOCATION TOTAL		2					271										

S M	V O	C N	1111	222222	22	22222	5 7	9 9		1 1 1 1	1 1 1 1	1 1 9 2 2 2	1	24	\$\$\$\$\$(000)

SHANKLIN & SON CONCRETE NEWARK AFS OHIO 093795 6135 36															
3 I	OFV30	0178	F33659-83-C0085	A C E 5	2 2	Z299	000	C2	MAINT-REPAIR-ALTER/OTHER NON	8 A 3 4	J 01B	1 B	J 1 1		56
SHANKLIN & SON CONCRETE RICKENBACKER AFB OHIO 093795 7255 36															
1 I	OHA90	0534	DAHA90-83-C5024	A C E 5	2 2	Y224	000	C2	CONSTRUCTION/PARKING FACILIT	8 A 3 4	J 01B	1 B	J 1 1		57
CONTRACTOR TOTAL 2 113															
SHANNON & WILSON ALTON ILLINOIS 782280 0170 14															
5 J	OCW43	0002	DACW43-82-C0054	B C C 5	2 2	R219	000	S1	OTHER ARCHITECTS & ENGINEERI	8 A 7 5	J 04	2 A	J 1 J		68
5 C	OCW43	0081	DACW43-82-C0054	B C C 5	2 2	R219	000	S1	OTHER ARCHITECTS & ENGINEERI	8 A 7 5	J 04	2 A	J 1 C		82
5 D	OCW43	0042	DACW43-82-C0054	B C C 5	2 2	R219	000	S1	OTHER ARCHITECTS & ENGINEERI	8 A 7 5	J 04	2 A	J 1 A		100
5 E	OCW43	0103	DACW43-82-C0054	B C C 5	2 2	R219	000	S1	OTHER ARCHITECTS & ENGINEERI	8 A 7 5	J 04	2 A	J 1 A		158
LOCATION TOTAL 4 408															
SHANNON & WILSON TROY NEW YORK 782280 8530 33															
5 I	OCW51	0076	DACW51-83-C0044	D C Z 5	2 2	R219	000	C2	OTHER ARCHITECT & ENGINEERIN	8 A 3 5	B 04	2 B	J 1 1		100
SHANNON & WILSON MCGREGOR TEXAS 782280 5040 44															
2 C	C2467	F173	N62467-81-C0992	D C Z 5	2 2	R219	000	C2	OTHER ARCHITECTS & ENGINEERI	8 A 8 6	J 01B	2 B	J 1 A		53
SHANNON & WILSON COVINGTON VIRGINIA 782280 1020 47															
5 L	OCW65	0001	DACW65-82-C0048	D C Z 5	2 2	R599	000	C2	OTHER SPECIAL STUDIES AND AN	8 A 8 5	B 04	1 B	J 2 J		42
SHANNON & WILSON SEATTLE WASHINGTON 782280 2940 48															
5 L	OCW67	0003	DACW67-81-D0146	D C Z 5	2 2	R519	000	C2	STUDIES/GEOTECHNICAL	8 A 4 5	J 04	2 B	J 1 J		39
5 D	OCW67	0051	DACW67-81-D0146	D C Z 5	2 1	R519	000	C2	STUDIES/GEOTECHNICAL	8 A 4 5	J 04	2 B	J 1 B		36
5 F	OCW67	0078	DACW67-81-D0146	D C Z 5	2 1	R519	000	C2	STUDIES/GEOTECHNICAL	8 A 3 4	J 01B	2 B	J 1 F		38
LOCATION TOTAL 3 113															
CONTRACTOR TOTAL 10 716															
SHANNON CASKET CO AZUSA CALIFORNIA 782340 0390 05															
4 L	00400	0638	DLA400-83-C0571	D C A 5	2 2	9930	000	C9E	MEMORIALS CEMETERY MORTUARY	6 A 3 3	J 0000 0		J 1 K		88
SHAPIRO CO OF YUMA YUMA ARIZONA 014200 1260 03															
1 D	OAD01	0064	DAAD01-82-C0062	B C E 1	2 2	Z119	000	C2	MAINT-REPAIR-ALTER/OTHER ADM	8 A 6 4	J 01B	1 B	J 1 D		30
SHAPPERT ENGINEERING CO MORGAN CITY LOUISIANA 782473 1930 19															
5 K	OCW29	0015	DACW29-82-C0075	D C E 5	2 2	Z299	000	C2	MAINT-REPAIR-ALTER/OTHER NON	8 A 7 3	C 0000 0		J 4 J		635
5 L	OCW29	0100	DACW29-82-C0075	D C E 5	2 2	Z299	000	C2	MAINT-REPAIR-ALTER/OTHER NON	8 A 7 3	C 0000 0		J 4 L		820
5 B	OCW29	0148	DACW29-82-C0075	D C E 5	2 2	Z299	000	C2	MAINT-REPAIR-ALTER/OTHER NON	8 A 7 3	C 0000 0		J 4 A		1,061
5 D	OCW29	0232	DACW29-82-C0075	D C E 5	2 2	Z299	000	C2	MAINT-REPAIR-ALTER/OTHER NON	8 A 7 3	C 0000 0		J 4 D		886
5 G	OCW29	0350	DACW29-82-C0075	D C E 5	2 2	Z299	000	C2	MAINT-REPAIR-ALTER/OTHER NON	8 A 7 3	C 0000 0		J 4 G		1,108
5 E	OCW29	0258	DACW29-83-C0168	E C E 5	2 2	Z299	000	C2	MAINT-REPAIR-ALTER/OTHER NON	8 A 4 3	J 0000 0		J 1 E		79

S M
V O 1111 222222 22 22222 5 7 9 9 1 1 1 1 1 1 1 9 2 2 2
C N 55555 AAAA AAAAAA BB CCCCC 3 A C 8 999 C D 10A 10B 10C 11 DESCRIPTION OF COMDTY/SRVC 2 3 4 5 6 1717 8 9 A 0 1 3 24 \$\$\$\$\$\$(000)

SHAPPERT ENGINEERING CO		MORGAN CITY		LOUISIANA		782473 1930 19								
LOCATION		TOTAL	6		4,589									
SHAPPERT ENGINEERING CO		WINONA		MINNESOTA		782473 7890 24								
5 L	OCW37 0015 DACW37-81-C0036	B C E 5	2 2	Y299 000 C2	CONSTRUCTION/ALL OTHER NON-B	8 A 7 3 C	0000 0	J 1 L				100		
5 B	OCW37 0004 DACW37-81-C0036	B C E 5	2 2	Y299 000 C2	CONSTRUCTION/ALL OTHER NON-B	8 A 7 3 C	0000 0	J 1 J				430		
5 B	OCW37 0019 DACW37-81-C0036	B C E 5	2 2	Y299 000 C2	CONSTRUCTION/ALL OTHER NON-B	8 A 7 3 C	0000 0	J 1 A				50		
5 B	OCW37 0023 DACW37-81-C0036	B C E 5	2 2	Y299 000 C2	CONSTRUCTION/ALL OTHER NON-B	8 A 7 3 C	0000 0	J 1 B				100		
5 C	OCW37 0029 DACW37-81-C0036	B C E 5	2 2	Y299 000 C2	CONSTRUCTION/ALL OTHER NON-B	8 A 7 3 C	0000 0	J 1 C				239		
LOCATION		TOTAL	5		919									
CONTRACTOR		TOTAL	11		5,508									
SHARBOND CONSTRUCTION INC		HELENA		MONTANA		092462 0750 27								
1 H	OHA24 0003 DAHA24-83-C0007	B C E 5	2 2	Y155 000 C2	CONSTRUCTION/TANK-AUTOMOTIVE	8 A 3 4 J	01B 1 B	J 1 H				648		
SHARCO INC		PATUXENT RIVER NAVAL		MARYLAND		093019 2140 21								
2 I	C2477 M545 N62477-83-C6076	B C E 5	2 2	Z111 000 C2	MAINT-REPAIR-ALTER/OFFICE BU	8 A 3 4 J	01B 1 B	J 1 I				175		
SHARCO INC		FAIRFAX		VIRGINIA		093019 1390 47								
5 I	OCW31 0134 DACW31-83-C0035	A C E 5	2 2	Z164 000 C2	MAINT-REPAIR-ALTER/DINING FA	8 A 3 4 J	01B 1 B	J 1 H				147		
CONTRACTOR		TOTAL	2		326									
SHARCON CONSTRUCTION		CANADA				093116 0000 CN								
2 I	C2470 L211 N62470-81-C1400	D C Z 5	2 2	Y199 000 C2	CONSTRUCTION/MISCELLANEOUS	8 A 3 3 L	0000 0	J 1 L				349		
SHARE HEALTH PLAN		BLOOMINGTON		MINNESOTA		082456 0690 24								
1 H	OZD06 0070 MDA906-82-D0120	B C Z 5	2 2	Q101 000 S1	DEPENDENT MEDICARE	8 A 4 5 A	1001 5 B	J 1 H				29		
1 I	OZD06 0082 MDA906-82-D0120	B C Z 5	2 2	Q101 000 S1	DEPENDENT MEDICARE SERVICES	8 A 4 5 A	1001 5 B	J 1 J				31		
LOCATION		TOTAL	2		80									
SHARECO		MCLEAN		VIRGINIA		094356 2630 47								
1 I	OZD04 2825 MDA904-83-C1939	E C A 5	2 2	7010 000 A7	ADPE CONFIGURATION	8 1 3 6 J	01B 1 B	J 1 I				55		
SHARF MACY M CO		NEWPORT NEWS		VIRGINIA		014896 2830 47								
2 A	RA100 0123 GS07S0-86-25	B C Z 1	2 2	6830 000 C9E	GASES COMPRESSED AND LIQUEFI	3 6 4 1		J				61		
SHARF MACY M CO		PORTSMOUTH		VIRGINIA		014896 3210 47								
2 A	RC100 0024 GS07S - -08625	B C Z 1	2 2	6830 000 C9E	GASES COMPRESSED AND LIQUEFI	3 6 4 1		J				26		
CONTRACTOR		TOTAL	2		87									
SHARI CORP		PHILADELPHIA		PA		049853 4005 39								
1 B	OAB07 0243 DAAB07-83-C0041	A C A 5	1 2	5995 000 A7	CABLE CORD WIRE ASSEMBLIES -	8 A 3 4 J	01B 1 B	J 1 A				53		
1 I	0AHO1 2453 DAAHO1-83-C1081	B C A 5	1 2	1450 CMC A2	GUIDED MISSILE HANDLING SERV	8 A 3 4 J	01B 1 B	J 1 I				54		

S M											1																								
V O	1111	222222	22	22222	5 7	9 9					1 1 1 1 1	1 1 9 2 2 2																							
C N	55555	AAAA	AAAAA	BB	CCCCC	3	A	C	8	999	C	D	10A	10B	10C	11	DESCRIPTION OF CMDTY/SRVC	2	3	4	5	6	1717	8	9	A	0	1	3	24	\$\$\$\$\$(000)				

SHARI CORP											PHILADELPHIA	PA	049853	4005	39																				
											LOCATION	TOTAL	2	107																					
SHARP CONSTRUCTION CO INC											NEW ORLEANS	LOUISIANA	093117	2020	19																				
2	1	C2467	F448	N62467-80-C0512	D	C	E	1	2	2	Z199	000	C2	MAINT-REPAIR-ALTER/MISCELLAN	8	A	3	4	J	01B	1	B	J	1	G				224						
SHARP CONSTRUCTION CO OF SUMTER											FORT JACKSON	SCAR	024095	1050	41																				
1	1	0BT47	0142	DABT47-83-C9764	B	C	E	5	2	2	Z199	000	C2	MAINT-REPAIR-ALTER/MISCELLAN	8	A	3	4	J	01B	1	B	J	1	I				156						
SHARP CONSTRUCTION CO OF SUMTER											SHAW AFB	SCAR	024095	2660	41																				
3	1	0TA06	0102	F38601-83-C0036	D	C	E	1	2	2	Z299	000	C2	MAINT-REPAIR-ALTER/OTHER NON	8	A	3	4	J	01B	1	B	J	1	I				218						
3	1	0TA06	0095	F38601-83-C0051	B	C	E	1	2	2	Z199	000	C2	MAINT-REPAIR-ALTER/MISCELLAN	8	A	3	4	J	01B	1	B	J	1	I				29						
											LOCATION	TOTAL	2	247																					
											CONTRACTOR	TOTAL	3	403																					
SHARP ELECTRONICS CORP											YUMA	ARIZONA	782675	1260	03																				
2	1	LM410	0006	GS005 - -63005	B	C	Z	1	2	2	3610	000	S1	PRINTING DUPLICATING & BOOKB	3	6	4	1								J				36					
SHARP GEORGE G INC											CHICAGO	ILLINOIS	782700	1710	14																				
1	C	OAA22	0130	DAAA22-83-C9020	E	C	B	1	2	2	3405	000	B9	SAWS AND FILING MACHINES	8	A	3	2	J	0000	0								J	1	C				140
SHARP GEORGE G INC											CLEVELAND	OHIO	782700	1750	36																				
1	A	OAA22	0065	DAAA22-83-C9009	B	C	B	1	2	2	J034	000	B9	MAINT-REPAIR OF EQ/METALWORK	8	A	3	5	A	1001	5	B	J	1	L				327						
1	E	OAA22	0065	DAAA22-83-C9009	1	B	C	B	1	2	J034	000	B9	MAINT-REPAIR OF EQ/METALWORK	8	A	3	5	J	1001	5	B	J	1	L				327						
1	E	OAA22	0065	DAAA22-83-C9009	2	B	C	B	1	2	J034	000	B9	MAINT-REPAIR OF EQ/METALWORK	8	A	3	5	A	1001	5	B	J	1	L				327-						
SHARP GEORGE G INC											PHILADELPHIA	PA	782700	4005	39																				
2	J	PA100	0042	N00140-81-D0213	B	C	Z	1	2	2	R219	000	C9E	OTHER ARCHITECTS & ENGINEERI	8	A	4	6	J	01B	2	B	U	1	J				40						
2	L	PA100	0343	N00140-81-D0213	B	C	Z	1	2	2	R219	000	S1	OTHER ARCHITECTS & ENGINEERI	8	A	4	6	J	01B	2	B	U	1	L				29						
2	L	PA100	0414	N00140-81-D0213	B	C	Z	1	2	2	R219	000	C9E	OTHER ARCHITECTS & ENGINEERI	8	A	7	6	J	01B	2	B	U	1	L				27-						
2	L	PA100	0342	N00140-81-D0213	B	C	Z	1	2	2	Y219	000	S1	CONSTRUCTION/OTHER CONSERVAT	8	A	4	6	J	01B	1	B	U	1	L				29						
2	E	PA100	1530	N00140-81-D0213	B	C	Z	1	2	2	R219	000	C9E	OTHER ARCHITECTS & ENGINEERI	8	A	4	6	J	01B	2	A	U	1	E				25						
2	E	PA100	1531	N00140-81-D0213	B	C	Z	1	2	2	R219	000	C9E	OTHER ARCHITECTS & ENGINEERI	8	A	4	6	J	01B	2	A	U	1	E				41						
2	E	PA100	1532	N00140-81-D0213	B	C	Z	1	2	2	R219	000	C9E	OTHER ARCHITECTS & ENGINEERI	8	A	4	6	J	01B	2	A	U	1	E				27						
2	F	PA100	1665	N00140-81-D0213	C	C	Z	1	2	2	R219	000	C9E	OTHER ARCHITECTS & ENGINEERI	8	A	4	6	J	01B	2	B	U	1	F				42						
2	F	PA100	1730	N00140-81-D0213	B	C	Z	1	2	2	R219	000	S1	OTHER ARCHITECTS & ENGINEERI	8	A	4	6	J	01B	2	B	U	1	F				75						
2	G	PA100	1832	N00140-81-D0213	B	C	Z	1	2	2	R219	000	S1	OTHER ARCHITECTS & ENGINEERI	8	A	4	6	J	01B	2	B	U	1	G				51						
2	H	PA100	1995	N00140-81-D0213	B	C	Z	1	2	2	R219	000	S1	OTHER ARCHITECTS & ENGINEERI	8	A	4	6	J	01B	2	B	U	1	G				52						
2	I	PA100	2322	N00140-81-D0213	B	C	Z	1	2	2	R219	000	S1	OTHER ARCHITECT & ENGINEERIN	8	A	4	6	J	01B	2	B	U	1	I				30						
											LOCATION	TOTAL	12	414																					
SHARP GEORGE G INC											ARLINGTON	VIRGINIA	782700	0140	47																				
2	L	BH004	1257	N00024-79-C4111	B	C	Z	5	2	2	R216	000	A3	A/E - MARINE	8	A	7	5	J	01B	2	B	U	1	L				49						
2	A	BH004	2240	N00024-79-C4111	B	C	Z	5	2	2	R216	000	A3	A/E - MARINE	8	A	7	6	J	01B	2	B	U	1	L				125						
2	C	BH004	4466	N00024-79-C4111	B	C	Z	5	2	2	R216	000	A3	A/E - MARINE	8	A	7	5	J	01B	2	B	U	1	C				70						

S M
V O 1111 222222 22 22222 5 7 9 9 1 1 1 1 1 1
C N 55555 AAAA AAAAAA BB CCCCC 3 A C 8 999 C D 10A 10B 10C 11 DESCRIPTION OF CMDTY/SRVC 2 3 4 5 6 1717 8 9 A 0 1 3 24 \$\$\$\$\$\$(000)

SHARP GEORGE G INC		ARLINGTON		VIRGINIA		782700	0140	47																		
2	C	BH004	4467	N00024-79-C4111	B	C	Z	5	2	2	R216	000	A3	A/E - MARINE	8	A	7	5	J	01B	2	B	U	1	C	39
2	D	BH004	5042	N00024-79-C4111	B	C	Z	5	2	2	AC34	000	A3	RDTE/SHIPS	8	A	7	5	J	11	2	B	U	1	D	50
2	F	BH004	7234	N00024-79-C4111	B	C	Z	5	2	2	R216	000	A3	A/E - MARINE	8	A	7	6	J	01B	2	B	U	1	F	66
2	F	BH004	7713	N00024-79-C4111	B	C	Z	5	2	2	AC34	000	A3	RDTE/SHIPS	8	A	7	5	J	11	2	B	U	1	E	106
2	L	BH004	1208	N00024-79-C4288	B	C	A	5	2	2	R216	000	A3	A/E - MARINE	8	A	7	5	J	01B	2	B	U	1	L	31
2	A	BH004	2367	N00024-79-C4288	B	C	A	5	2	2	R216	000	A3	A/E - MARINE	8	A	7	5	J	01B	2	B	U	1	A	40
2	B	BH004	3347	N00024-79-C4288	B	C	A	5	2	2	R216	000	A3	A/E - MARINE	8	A	7	5	J	01B	2	B	U	1	B	29
2	C	BH004	3872	N00024-79-C4288	B	C	A	5	2	2	R216	000	A3	A/E - MARINE	8	A	7	5	J	01B	1	B	U	1	B	45
2	K	BH004	0248	N00024-80-C4466	B	C	Z	5	2	2	R216	000	A3	A/E - MARINE	8	A	7	5	J	11	2	B	U	1	J	78
2	L	BH004	1202	N00024-80-C4466	B	C	Z	5	2	2	R216	000	A3	A/E - MARINE	8	A	7	5	J	11	2	B	U	1	K	45
2	A	BH004	2229	N00024-80-C4466	B	C	Z	5	2	2	R216	000	A3	A/E - MARINE	8	A	7	5	J	11	2	B	U	1	A	44
2	C	BH004	4104	N00024-80-C4466	B	C	Z	5	2	2	R216	000	A3	A/E - MARINE	8	A	7	5	J	11	2	B	U	1	B	41
2	D	BH004	5097	N00024-80-C4466	B	C	Z	5	2	2	AC33	000	A3	RDTE/SHIPS	8	A	7	5	J	11	2	B	U	1	D	149
2	E	BH004	5560	N00024-80-C4466	B	C	Z	5	2	2	R216	000	A3	A/E - MARINE	8	A	7	5	J	11	2	B	U	1	D	50
2	F	BH004	7176	N00024-80-C4466	B	C	Z	5	2	2	R216	000	A3	A/E - MARINE	8	A	7	5	J	11	2	B	U	1	F	43
2	H	BH004	8734	N00024-80-C4466	B	C	Z	5	2	2	AC33	000	A3	RDTE/SHIPS	8	A	7	5	J	11	2	B	U	1	G	39
2	I	BH004	A111	N00024-80-C4466	B	C	Z	5	2	2	R216	000	A3	MARINE ARCHITECT & ENGINEER	8	A	7	5	J	11	2	B	U	1	I	28
2	J	BH004	0103	N00024-80-C4515	D	C	A	5	2	2	R216	000	A3	A/E - MARINE	8	A	7	5	J	1008	2	B	U	1	J	181
2	L	BH004	1394	N00024-80-C4515	D	C	Z	5	2	2	R216	000	A3	A/E - MARINE	8	A	7	5	J	1008	2	B	U	1	L	50
2	A	BH004	1630	N00024-80-C4515	D	C	A	5	2	2	R216	000	A3	A/E - MARINE	8	A	7	5	J	1008	2	B	U	1	L	48
2	A	BH004	2142	N00024-80-C4515	D	C	A	5	2	2	R216	000	A3	A/E - MARINE	8	A	7	5	J	1008	2	B	U	1	A	25
2	A	BH004	2143	N00024-80-C4515	D	C	A	5	2	2	R216	000	A3	A/E - MARINE	8	A	7	5	J	1008	2	B	U	1	A	44
2	D	BH004	5211	N00024-80-C4515	D	C	Z	5	2	2	R216	000	A3	A/E - MARINE	8	A	7	5	J	1008	2	B	U	1	D	35
2	E	BH004	5920	N00024-80-C4515	B	C	Z	5	2	2	R216	000	A3	A/E - MARINE	8	A	7	5	J	1008	2	B	U	1	E	52
2	F	BH004	7166	N00024-80-C4515	D	C	Z	5	2	2	R216	000	A3	A/E - MARINE	8	A	7	5	J	1008	2	B	U	1	E	27
LOCATION TOTAL					28					1,629																

SHARP GEORGE G INC		VIRGINIA BEACH		VIRGINIA		782700	4050	47																		
2	A	RA100	0146	N00189-82-C0667	B	C	C	1	2	2	U001	000	S1	LECTURES FOR TRAINING	8	A	7	6	J	01B	1	A	U	1	K	342
CONTRACTOR TOTAL					43					2,852																

SHARP KRATER & ASSOCIATES INC		HERLON		CALIFORNIA		079852	3000	05																			
1	L	OCA05	0037	DACA05-82-C0092	D	C	Z	1	2	2	R599	000	S1	OTHER SPECIAL STUDIES AND	AN	8	4	8	6	J	01B	2	B	J	1	L	55
1	H	OCA05	0240	DACA05-82-C0092	D	C	Z	1	2	2	R599	000	C2	OTHER SPECIAL STUDIES AND	AN	8	4	8	6	J	01B	2	B	J	1	G	67
1	G	OCA05	0240	DACA05-83-C0092	D	C	Z	1	2	2	R599	000	C2	OTHER SPECIAL STUDIES AND	AN	8	4	8	6	J	01B	2	B	J	1	G	67
1	H	OCA05	0240	DACA05-83-C0092	D	C	Z	1	2	2	R599	000	C2	OTHER SPECIAL STUDIES AND	AN	8	4	8	6	J	01B	2	B	J	1	G	67
LOCATION TOTAL					2					122																	

SHARP SORENSEN & ASSOCIATES ARCH		DUGWAY		UTAH		092972	0480	45																			
1	I	OCA05	0314	DACA05-83-C0197	D	C	Z	5	2	2	R599	000	C2	OTHER SPECIAL STUDIES AND	AN	8	4	3	6	J	01B	2	B	J	1	I	50

SHARPE INC		EGLIN AFB		FLORIDA		019529	1060	10																		
1	E	OCA01	0219	DACA01-82-C0074	D	C	E	5	2	2	Y165	000	C2	RELIGIOUS FACILITITES	8	A	8	4	J	01B	1	B	J	1	D	29
1	H	OCA01	0354	DACA01-82-C0074	D	C	E	5	2	2	Y165	000	C2	RELIGIOUS FACILITITES	8	A	8	4	J	01B	1	B	J	1	H	93
LOCATION TOTAL					2					122																

															1																							
S M																																						
V O	1111	222222	22	22222	5	7	9	9	1	1	1	1	1	1	1	1	1	1	9	2	2	2																
C N	55555	AAAA	AAAAAA	BB	CCCC	3	A	C	8	999	C	D	10A	10B	10C	11	DESCRIPTION OF CMDTY/SRVC	2	3	4	5	6	1717	8	9	A	0	1	3	24	\$\$\$\$\$(000)							
SHARPE INC			PENSACOLA											FLORIDA											019529	2860	10											
3	H	OTA30	0136	F08637-83-C0042	B	C	E	5	2	2	Z	159	000	C2	MAINT-REPAIR-ALTER/OTHER IND	8	A	3	4	J	01B	1	B	J	1	H											146	
SHARPE INC			TYNDALL AFB											FLORIDA											019529	3570	10											
1	A	OCA01	0100	DACA01-83-C0043	D	C	E	1	2	2	Y	163	000	C2	CONSTRUCTION, TROOP HOUSING	8	A	3	4	J	01B	1	B	J	1	A											2,631	
CONTRACTOR TOTAL																4												2,899										
SHARPE RICHARD ASSOCIATES			NORWICH											CONN											782825	0980	07											
2	I	C2472	C181	N62472-81-C1126	D	C	Z	1	2	2	R	111	000	C2	A/E CONSTRUCTION /ADMIN & S	8	A	3	6	J	01B	2	B	J	1	I											33	
SHARPES ICEMAKER DISTRIBUTORS INC			FORT RUCKER											ALABAMA											049074	1420	01											
1	I	OBT01	0282	DAB701-83-C0347	B	C	E	1	2	2	Z	199	000	C2	MAINT-REPAIR-ALTER/MISCELLAN	8	A	3	4	J	01B	1	B	J	1	I											78	
SHARPES ICEMAKER DISTRIBUTORS INC			MOBILE											ALABAMA											049074	2430	01											
1	L	OHC40	0037	DAH40-83-C0002	B	C	B	1	2	2	A	110	000	B2	REFRIGERATION EQUIP	8	A	3	5	J	02	1	B	J	1	J											35	
1	A	OHC40	0054	DAH40-83-C0003	B	C	B	1	2	2	A	110	000	C9E	REFRIGERATION EQUIP	8	A	3	3	J	0000	0	J	1	L											76		
LOCATION TOTAL																2												111										
SHARPES ICEMAKER DISTRIBUTORS INC			BLYTHEVILLE AFB											ARKANSAS											049074	0472	04											
3	I	OSB03	0050	F03601-83-C0027	E	C	E	1	2	2	Z	179	000	C2	MAINT-REPAIR-ALTER/OTHER WAR	8	A	3	4	J	01B	1	B	J	1	I											44	
SHARPES ICEMAKER DISTRIBUTORS INC			OFFUTT AFB											NEBRASKA											049074	3710	28											
3	D	OSA03	0096	F25800-83-C0032	D	C	E	5	2	2	Y	164	000	C2	CONSTRUCTION/DINING FACILITI	8	A	3	4	J	01B	1	B	J	1	D											63	
CONTRACTOR TOTAL																5												296										
SHASTA COUNTY OF			COTTONWOOD											CALIFORNIA											090407	1530	05											
5	E	OCW05	0049	DACW05-83-C0080	C	C	Z	5	3	2	R	512	000	S1	STUDIES/ENVIRONMENTAL IMPACT	8	7	3	5	P	1001	7	B	S	1	D											50	
SHAW AERO DEVICES INC			EAST HAMPTON											NEW YORK											783070	2140	33											
2	L	JA100	C014	N00383-83-C0494	B	C	A	1	2	2	1560	AAC	A1A	AIRFRAME STRUCTURAL COMPONENT	8	A	3	6	J	01B	1	B	J	1	L											30		
3	A	OFJ04	0958	F09603-82-C2047	B	C	A	1	2	2	1560	ACD	A1A	AIRFRAME STRUCTURAL COMPONENT	8	A	6	5	J	1015	5	B	J	1	A											31		
3	I	OFJ04	3951	F09603-83-C2172	B	C	A	1	2	2	1560	AHC	A1A	AIRFRAME STRUCTURAL COMPONENT	8	A	3	6	J	01B	1	B	J	1	I											26		
3	D	OFJ04	2230	F09603-83-D0797	B	C	A	1	2	2	1560	ACD	A1A	AIRFRAME STRUCTURAL COMPONENT	8	A	4	5	J	02	1	B	J	1	D											46		
3	C	OFJ04	1631	F09603-83-D0907	B	C	A	1	2	2	1560	ACS	A1A	AIRFRAME STRUCTURAL COMPONENT	8	A	4	5	J	1015	5	B	J	1	C											53		
3	H	OFJ04	3645	F09603-83-D1390	B	C	A	1	2	2	1560	ACD	A1A	AIRFRAME STRUCTURAL COMPONENT	8	A	4	5	J	1015	5	B	J	1	H											29		
3	J	OFD08	0051	F34601-83-C0096	B	C	A	1	2	2	1560	AAF	A1A	AIRFRAME STRUCTURAL COMPONENT	8	A	3	5	J	1015	1	B	J	1	J											61		
3	F	OFD08	0521	F34601-83-C2112	B	C	A	1	2	2	1560	000	A1C	AIRFRAME STRUCTURAL COMPONENT	8	A	3	5	J	1015	5	B	J	1	F											61		
4	E	00700	3151	DLA700-83-C1839	A	C	A	1	2	2	1650	000	A1C	AIRCRAFT HYDRAULIC VACUUM DE	6	A	3	5	J	1015	5	B	J	1	E											28		
4	G	00700	3737	DLA700-83-C2982	B	C	A	1	2	2	1650	000	A1C	AIRCRAFT HYDRAULIC VACUUM DE	6	A	3	5	J	1015	5	B	J	1	F											46		
LOCATION TOTAL																10												411										

S M 1 111 22222 22 22222 5 7 9 9
 V O 1111 22222 22 22222 5 7 9 9
 C N 55555 AAAA AAAAAA BB CCCCC 3 A C 8 999 C D 10A 10B 10C 11 DESCRIPTION OF CMDTY/SRVC 2 3 4 5 6 1717 8 9 A 0 1 3 24 \$\$\$\$\$\$(000)

SHAW AERO DEVICES INC WAINSCOTT L J NEW YORK 783070 8810 33
 3 E OFF60 0514 F41608-83-CA185 B C A 1 2 2 1560 000 A1A AIRFRAME STRUCTURAL COMPONENTS 8 A 3 5 J 1026 1 B J 1 E 56
 CONTRACTOR TOTAL 11 467

SHAW CONSTRUCTION CO INC FORT BRAGG NCAR 783124 1900 34
 1 K OKF40 0029 DAKF40-82-C0401 D C E 1 2 2 Z149 000 C2 MAINT-REPAIR-ALTER/OTHER HOS 8 A 3 4 J 01B 1 B J 1 J 29
 1 I OKF40 0532 DAKF40-83-C1699 B C E 1 2 2 Y199 000 C2 CONSTRUCTION/MISCELLANEOUS B 8 A 3 4 J 01B 1 B J 1 I 106
 1 I OKF40 0544 DAKF40-83-C1759 B C E 1 2 2 Z119 000 C2 MAINT-REPAIR-ALTER/OTHER ADM 8 A 3 4 J 01B 1 B J 1 I 135
 1 I OKF40 0555 DAKF40-83-C1773 B C E 1 2 2 Y119 000 C2 CONSTRUCTION/OTHER ADMIN & S 8 A 3 4 J 01B 1 B J 1 I 62
 1 I OKF40 0600 DAKF40-83-C1784 B C Z 1 2 2 Z199 000 C2 MAINT-REPAIR-ALTER/MISCELLAN 8 A 3 4 J 01B 1 B J 1 I 501
 LOCATION TOTAL 5 833

SHAW CONSTRUCTION CO INC POPE AFB NCAR 783124 4210 34
 3 E 00A16 0024 F31601-82-C0100 D C E 1 2 2 Z149 000 C2 MAINT-REPAIR-ALTER/OTHER HOS 8 A 6 4 J 01B 1 B J 1 E 28
 CONTRACTOR TOTAL 6 861

SHAW EQUIPMENT CO WHITNEY TEXAS 002718 8530 44
 5 B 0CW63 0002 DACW63-83-C0006 B C B 5 2 2 9999 000 C2 MISCELLANEOUS ITEMS 8 A 3 3 J 0000 0 J 1 J 32

SHAW FOOD SERVICES CO FORT MC CLELLAN ALABAMA 043699 1390 01
 1 K OBT02 0013 DABT02-83-D0012 A C C 1 2 2 S203 000 S1 FOOD SERVICE 4 6 4 5 J 17B 7 B J 1 J 163
 1 L OBT02 0044 DABT02-83-D0012 A C C 1 2 2 S203 000 S1 FOOD SERVICE 4 6 4 5 J 17B 7 B J 1 K 458
 1 L OBT02 0052 DABT02-83-D0012 A C C 1 2 2 S203 000 S1 FOOD SERVICE 4 6 4 5 J 17B 7 B J 1 K 326
 1 A OBT02 0066 DABT02-83-D0012 A C C 1 2 2 S203 000 S1 FOOD SERVICE 4 6 4 5 J 17B 7 B J 1 A 490
 1 B OBT02 0088 DABT02-83-D0012 A C C 1 2 2 S203 000 S1 FOOD SERVICE 4 6 4 5 J 17B 7 B J 1 A 438
 1 C OBT02 0073 DABT02-83-D0012 A C C 1 2 2 S203 000 S1 FOOD SERVICE 4 6 4 5 J 17B 7 B J 1 C 495
 1 D OBT02 0083 DABT02-83-D0012 A C C 1 2 2 S203 000 S1 FOOD SERVICE 4 6 4 5 J 17B 7 B J 1 D 508
 1 D OBT02 0092 DABT02-83-D0012 A C C 1 2 2 S203 000 S1 FOOD SERVICE 4 6 4 5 J 17B 7 B J 1 D 26
 1 E OBT02 0093 DABT02-83-D0012 A C C 1 2 2 S203 000 S1 FOOD SERVICE 4 6 4 5 J 17B 7 B J 1 E 26
 1 E OBT02 0094 DABT02-83-D0012 A C C 1 2 2 S203 000 S1 FOOD SERVICE 4 6 4 5 J 17B 7 B J 1 E 432
 1 F OBT02 0106 DABT02-83-D0012 A C C 1 2 2 S203 000 S1 FOOD SERVICE 4 6 4 5 J 17B 7 B J 1 F 427
 1 H OBT02 0112 DABT02-83-D0012 A C C 1 2 2 S203 000 S1 FOOD SERVICE 4 6 4 5 J 17B 7 B J 1 F 32
 1 H OBT02 0122 DABT02-83-D0012 A C C 1 2 2 S203 000 S1 FOOD SERVICE 4 6 4 5 J 17B 7 B J 1 G 454
 1 H OBT02 0123 DABT02-83-D0012 A C C 1 2 2 S203 000 S1 FOOD SERVICE 4 6 4 5 J 17B 7 B J 1 G 480
 1 I OBT02 0138 DABT02-83-D0012 A C C 1 2 2 S203 000 S1 FOOD SERVICE 4 6 4 5 J 17B 7 B J 1 I 465
 1 I OBT02 0148 DABT02-83-D0012 A C C 1 2 2 S203 000 S1 FOOD SERVICE 4 6 4 5 J 17B 7 B J 1 I 36
 1 I OBT02 0149 DABT02-83-D0012 A C C 1 2 2 S203 000 S1 FOOD SERVICE 4 6 4 5 J 17B 7 B J 1 I 29
 1 I OBT02 0150 DABT02-83-D0012 A C C 1 2 2 S203 000 S1 FOOD SERVICE 4 6 4 5 J 17B 7 B J 1 I 68
 1 I OBT02 0151 DABT02-83-D0012 A C C 1 2 2 S203 000 S1 FOOD SERVICE 4 6 4 5 J 17B 7 B J 1 I 69
 1 I OBT02 0153 DABT02-83-D0012 A C C 1 2 2 S203 000 S1 FOOD SERVICE 4 6 4 5 J 17B 7 B J 1 I 65
 1 I OBT02 0172 DABT02-83-D0012 A C C 1 2 2 S203 000 S1 FOOD SERVICE 4 6 4 5 J 17B 7 B J 1 I 6,510
 LOCATION TOTAL 21 11,829

SHAW FOOD SERVICES CO POPE AFB NCAR 043699 4210 34
 3 J 00A16 0003 F31601-81-C0006 A C C 1 2 2 S201 000 S1 CUSTODIAL - JANITORIAL 4 6 6 5 J 17B 7 B J 1 J 507
 3 C 00A16 0019 F31601-81-C0006 A C C 1 2 2 S201 000 S1 CUSTODIAL - JANITORIAL 4 6 6 5 J 17B 7 B J 1 C 31
 3 J 00A16 0004 F31601-81-C0007 A C C 1 2 2 S201 000 S1 CUSTODIAL - JANITORIAL 4 6 6 5 J 17B 7 B J 1 J 59

S M
V O 1111 222222 22 22222 5 7 9 9 1 1 1 1 1 1 1 9 2 2 2
C N 55555 AAAA AAAAAA BB CCCCC 3 A C 8 999 C D 10A 10B 10C 11 DESCRIPTION OF CMDTY/SRVC 2 3 4 5 6 1717 8 9 A 0 1 3 24 \$\$\$1\$\$1000)

SHAW FOOD SERVICES CO POPE AFB NCAR 043699 4210 34
3 J 00A16 0005 F31601-81-C0008 A C C 1 2 2 S203 000 S1 FOOD SERVICE 4 6 6 5 J 17B 7 B J 1 J 576
LOCATION TOTAL 4 1,173
CONTRACTOR TOTAL 25 13,002

SHAW J CONSTRUCTION CO INC WASHINGTON DC 071231 0010 09
1 G 0ZD42 0081 DMA800-83-C0021 A C E 1 2 2 Z199 000 C2 MAINT-REPAIR-ALTER/MISCELLAN 4 6 3 5 J 17B 7 B J 1 G 244
1 I 0ZD42 0109 DMA800-83-C0057 A C E 1 2 2 Z199 000 C2 MAINT-REPAIR-ALTER/MISCELLAN 4 6 3 5 J 17B 7 B J 1 I 241
LOCATION TOTAL 2 485

SHAW J CONSTRUCTION CO INC ANNAPOLIS MARYLAND 071231 0090 21
2 E C2477 N009 N62477-83-C1092 A C E 1 2 2 Z299 000 C2 MAINT-REPAIR-ALTER/OTHER NON 4 6 3 5 J 17B 7 B J 1 B 380
2 I C2477 N021 N62477-83-C1092 A C E 1 2 2 Z299 000 C2 MAINT-REPAIR-ALTER/OTHER NON 4 6 3 5 J 17B 7 B J 1 H 32
LOCATION TOTAL 2 412
CONTRACTOR TOTAL 4 897

SHAW MFG CO DETROIT MICHIGAN 783310 1440 23
1 K OAE07 0376 DAAE07-82-C6777 B C A 1 2 2 2930 DPS A4A ENGINE COOLING SYS COMPS - N 5 A 3 4 J 01B 1 B J 1 J 124
1 L OAE07 1162 DAAE07-82-C6777 B C A 1 2 2 2930 DPS A4B ENGINE COOLING SYS COMPS - N 5 A 6 4 J 01B 1 B J 1 L 86
1 E OAE07 3653 DAAE07-82-C6777 B C A 1 2 2 2930 DPS A4B ENGINE COOLING SYS COMPS - N 5 A 6 4 J 01B 1 B J 1 E 74
1 L OAE07 1214 DAAE07-83-CW214 B C A 1 2 2 2930 DNE A4B ENGINE COOLING SYS COMPS - N 5 A 3 4 J 01B 1 B J 1 L 205
1 C OAE07 2621 DAAE07-83-CW214 B C A 1 2 2 2930 DNE A4B ENGINE COOLING SYS COMPS - N 5 A 6 4 J 01B 1 B J 1 C 46
1 I OAE07 6801 DAAE07-83-C1847 B C A 1 2 2 2930 DPS A4B ENGINE COOLING SYS COMPS - N 5 A 3 3 J 0000 0 J 1 I 67
4 L 00700 0883 DLA700-83-C0794 B C A 5 2 2 2930 000 C9E ENGINE COOLING SYS COMPS - N 6 A 3 3 J 0000 0 J 1 L 47
LOCATION TOTAL 7 649

SHAW WALKER CO MUSKEGON MICHIGAN 783410 3880 23
2 J LA109 0005 GS00S3-82-80 B C Z 1 2 2 7010 000 C9E ADPE CONFIGURATION 3 6 4 1 J 57
2 I LA109 0965 GS00S3-82-80 B C Z 1 2 2 7010 000 C9E ADPE CONFIGURATION 3 6 4 1 I 86
3 I OFS02 0522 GS00S5-81-82 B C Z 1 3 2 7110 000 C9E OFFICE FURNITURE 3 6 4 1 I 86
3 I OFS02 0535 GS00S5-81-93 B C Z 1 3 2 7110 000 C9E OFFICE FURNITURE 3 6 4 1 I 41
LOCATION TOTAL 4 265

SHAWNEE SYSTEMS PATUXENT RIVER NAVAL MARYLAND 042584 2140 21
2 D MB101 0069 N00421-83-C0032 B C Z 5 2 2 AC16 000 S1 RDTE/AIRCRAFT 5 A 3 5 J 01B 2 B J 1 J 50

SHEA E L INC WINTER HARBOR MAINE 005996 1970 20
2 I C2472 A271 N62472-83-C0395 B C E 1 2 2 Z119 000 C2 MAINT-REPAIR-ALTER/OTHER ADM 8 A 3 4 J 01B 1 B J 1 I 69

SHEARWATER INC STONINGTON CONN 001394 1340 07
2 I E612B 2417 N00014-83-C0462 B C Z 5 2 2 AD92 000 S1 RDTE/OTHER DEFENSE 8 A 3 5 J 11 2 B U 1 I 128
2 B PA101 A264 N00140-81-DBT24 B C Z 5 2 2 R414 000 S1 MGT SERVICES/SYSTEMS ENGINEE 8 A 4 5 J 1001 5 B Y 1 A 63
2 E PA101 A565 N00140-81-DBT24 B C Z 5 2 2 R414 000 S1 MGT SERVICES/SYSTEMS ENGINEE 8 A 4 5 J 1001 5 B Y 1 D 105
2 F PA101 A665 N00140-81-DBT24 B C Z 5 2 2 R414 000 S1 MGT SERVICES/SYSTEMS ENGINEE 8 A 4 5 J 1001 5 B Y 1 E 44
2 F PA101 A683 N00140-81-DBT24 B C Z 5 2 2 R414 000 S1 MGT SERVICES/SYSTEMS ENGINEE 8 A 4 5 J 1001 5 B Y 1 E 30
2 F PA101 A684 N00140-81-DBT24 B C Z 5 2 2 R498 000 S1 OTHER PROFESSIONAL SERVICES 8 A 4 5 J 1001 5 B Y 1 E 40
2 G PA101 A750 N00140-81-DBT24 B C Z 5 2 2 R414 000 S1 MGT SERVICES/SYSTEMS ENGINEE 8 A 4 5 J 1001 5 B Y 1 F 55
2 L PA101 A111 N00140-82-GBZ33 B C Z 5 2 2 R414 000 S1 MGT SERVICES/SYSTEMS ENGINEE 8 A 7 5 J 1001 5 B U 1 L 38

1
 5 1111 222222 22 22222 5 7 9 9 1 1 1 1 1 1 1 9 2 2 2
 4 55555 AAAA AAAAAA BB CCCCC 3 A C 8 999 C D 10A 10B 10C 11 DESCRIPTION OF CMTY/SRVC 2 3 4 5 6 1717 8 9 A D 1 3 24 \$\$\$331000

ELBY WILLIAMS IND INC WASHINGTON DC 784464 0010 09
 I UM402 0005 GS005 - -58110 B C Z 1 3 2 7110 000 C9E OFFICE FURNITURE 3 6 4 1 1 32

ELBY WILLIAMS IND INC MORRISTOWN TENNESSEE 784464 1980 43
 F OAG34 0157 DAA934-83-F1505 C C A 1 2 2 7110 000 C9E OFFICE FURNITURE 2 6 4 1 F 35
 J OHC52 0031 GS00S2-03-33 B C A 1 2 2 7110 000 C9E OFFICE FURNITURE 3 6 4 1 J 31
 D OHC52 0143 GS00S5-81-10 B C A 1 2 2 7110 000 C9E OFFICE FURNITURE 3 6 4 1 D 34
 I OFD10 0349 GS00S5-81-10 B C A 1 2 2 7105 000 C9E HOUSEHOLD FURNITURE 3 6 4 1 I 33
 LOCATION TOTAL 4 133

ELBY WILLIAMS IND INC VIENNA VIRGINIA 784464 4020 47
 E ODA15 0115 GS00S5-81-10 B C Z 5 3 2 7105 000 C9E HOUSEHOLD FURNITURE 3 6 4 1 D 26
 K OFD10 0094 GS00S2-03-33 B C A 5 2 2 7105 000 C9E HOUSEHOLD FURNITURE 3 6 4 1 K 25
 A OBA05 0077 GS00S2-03-33 B C A 5 2 2 7105 000 C9E HOUSEHOLD FURNITURE 3 6 4 1 A 33
 LOCATION TOTAL 3 84
 CONTRACTOR TOTAL 8 249

HELD AHL INC NORTHFIELD MINNESOTA 015687 5410 24
 D LA102 0431 N00123-83-C0287 C C A 1 2 2 J020 000 S1 MAINT-REPAIR OF EQ/MARINE EQ 8 A 3 5 J 1001 5 B J 1 D 31
 G LA102 0630 N00123-83-C0335 C C A 1 2 2 J020 000 S1 MAINT-REPAIR OF EQ/MARINE EQ 8 A 3 5 J 1001 6 B J 1 G 37
 LOCATION TOTAL 2 194

HELDON OIL CO SUISUN CITY CALIFORNIA 784560 6890 05
 J 00600 0138 DLA600-81-D4833 E C B 1 2 2 9140 000 A8A FUEL OILS 6 A 3 3 J 0000 0 K 1 J 34

HELDONS MFG CORP PACIFIC BEACH WASHINGTON 784530 2470 48
 H C2474 Y170 N62474-82-C0856 D C E 1 2 2 Y245 000 C2 CONSTRUCTION/WATER SUPPLY 8 A 3 4 J 01B 1 B J 1 D 394

HELL CHEMICAL INC CARSON CALIFORNIA 784680 1105 05
 C 00400 2091 DLA400-83-C1593 B C A 5 2 2 6810 000 C9E CHEMICALS 6 A 3 5 B 02 1 B J 1 C 369

HELL EASTERN PETROLEUM PTE LTD SINGAPORE 029998 0000 SN
 E UH300 0008 N68047-83-C0708 B C Z 5 2 2 9140 000 A8A FUEL OILS 7 9 3 5 L 06 1 B J 1 L 521
 I UH300 0018 N68047-83-C0723 B C Z 5 2 2 9140 000 A8A FUEL OILS 7 9 3 5 L 06 1 B J 1 F 133
 I UH300 0020 N68047-83-C0724 B C Z 5 2 2 9140 000 A8A FUEL OILS 7 9 3 5 L 06 1 B J 1 F 111
 A 00600 0159 DLA600-82-00466 B C Z 5 3 2 9130 000 A8A LIQUID PROPELLANTS & FUEL PE 6 A 3 5 L 06 1 B K 1 J 33,233
 A 00600 1802 DLA600-83-D0464 F C Z 5 3 2 9130 000 A8A LIQUID PROPELLANTS & FUEL PE 6 A 3 5 L 06 1 B K 1 L 86,142
 LOCATION TOTAL 5 120,140

HELL INTERNATIONAL N ANTILLES 784790 0000 NN
 H 00600 2814 DLA600-83-D0223 B C Z 5 3 2 9130 000 A8A LIQUID PROPELLANTS & FUEL PE 6 A 3 5 L 06 5 B K 1 G 800

HELL INTERNATIONAL FR AFR/ISA 784790 0000 SF
 I 00600 2897 DLA600-83-D0413 B C Z 5 3 2 9130 000 A8A LIQUID PROPELLANTS & FUEL PE 6 A 3 5 L 06 6 B K 1 G 305

S M											1																							
V O	1111	222222	22	22222	5	7	9	9	1 1 1 1 1				1	1	1	9	2	2	2															
C N	55555	AAAA	AAAAAA	BB	CCCCC	3	A	C	8	999	C	D	10A	10B	10C	11	DESCRIPTION OF CMDTY/SRVC	2	3	4	5	6	1717	8	9	A	0	1	3	24	\$\$\$\$\$	(0000		

SHELL INTERNATIONAL															UN KINGDOM	784790	0000	UK																
2 H	G0133	0388	N00033-82-C6061	B C Z	5	2	2	V124	000	S1	VESSEL CHARTER FOR THINGS	8	4	3	5	L	1011	1	B	J	1	A						238						
2 E	G0133	0003	N00033-83-C5001	B C Z	5	2	2	V124	000	S1	VESSEL CHARTER FOR THINGS	8	4	3	5	L	1006	1	B	J	1	J						219						
4 G	00600	2741	DLA600-83-C5009	C C Z	5	3	2	9140	000	A8A	FUEL OILS	6	4	7	5	L	1026	6	B	J	1	G						148						
				LOCATION	TOTAL			3			605																							
SHELL INTERNATIONAL															NEDERLAND	TEXAS	784790	5530	44															
4 F	00600	2584	DLA600-83-C5009	C C Z	5	3	2	9140	000	A8A	FUEL OILS	6	4	6	5	C	1026	6	B	J	1	E						14,201						
				CONTRACTOR	TOTAL			6			15,911																							
SHELL OIL CO															CARSON	CALIFORNIA	784860	1105	05															
4 C	00600	2129	DLA600-83-C0965	B C A	5	3	2	9150	000	A8A	OILS - GREASES CUTTING LUBR	6	4	3	5	C	1026	1	B	J	1	C						44						
4 G	00600	2634	DLA600-83-D1179	E C A	5	3	2	9150	000	A8A	OILS - GREASES CUTTING LUBR	6	4	3	3	C	0000	0		K	1	F						84						
4 A	00600	1768	DLA600-83-D1406	E C A	5	3	2	9150	000	A8A	OILS - GREASES CUTTING LUBR	6	4	3	3	C	0000	0		K	4	A						435						
				LOCATION	TOTAL			3			563																							
SHELL OIL CO															WILMINGTON	CALIFORNIA	784860	7720	05															
4 L	00600	1426	DLA600-83-D0457	E C A	5	3	2	9130	000	A8A	LIQUID PROPELLANTS & FUEL PE	6	4	3	5	C	1026	1	B	K	2	K						883						
SHELL OIL CO															COMMERCE CITY	COLORADO	784860	0515	06															
1 A	0AA05	0008	DAAA05-70-C0008	B C Z	5	2	2	S119	000	S1	OTHER UTILITIES	8	3	4	5	A	1005	7	B	J	1	A						65						
1 A	0AA05	0009	DAAA05-70-C0008	B C Z	5	2	2	S119	000	S1	OTHER UTILITIES	8	3	4	5	A	1005	7	B	J	1	A						61						
1 A	0AA05	0010	DAAA05-70-C0008	B C Z	5	2	2	S119	000	S1	OTHER UTILITIES	8	3	4	5	A	1005	7	B	J	1	A						60						
1 B	0AA05	0012	DAAA05-70-C0008	B C Z	5	2	2	S119	000	S1	OTHER UTILITIES	8	3	4	5	A	1005	7	B	J	1	B						219						
				LOCATION	TOTAL			4			461																							
SHELL OIL CO															METAIRIE	LOUISIANA	784860	1850	19															
4 J	00600	0304	DLA600-82-D1509	F C A	5	3	2	9150	000	A8A	OILS - GREASES CUTTING LUBR	6	4	3	3	C	0000	0		K	1	J						71						
SHELL OIL CO															NEW ORLEANS	LOUISIANA	784860	2020	19															
4 I	00600	2893	DLA600-83-C1258	D C A	5	3	2	9150	000	A8A	OILS - GREASES CUTTING LUBR	6	4	3	3	C	0000	0		J	4	I						502						
SHELL OIL CO															DEER PARK	TEXAS	784860	2060	44															
4 A	00600	1727	DLA600-82-D0515	E C A	5	3	2	9130	000	A8A	LIQUID PROPELLANTS & FUEL PE	6	4	3	5	C	1026	1	B	K	2	J						118,064						
4 A	00600	1740	DLA600-83-D0465	B C A	5	3	2	9130	000	A8A	LIQUID PROPELLANTS & FUEL PE	6	4	3	5	C	1026	1	B	K	2	L						27,816						
4 E	00600	2447	DLA600-83-D0527	B C A	5	3	2	9130	000	A8A	LIQUID PROPELLANTS & FUEL PE	6	4	3	5	A	1026	1	B	K	1	D						13,037						
4 F	00600	2617	DLA600-83-D0532	F C A	5	3	2	9130	000	A8A	LIQUID PROPELLANTS & FUEL PE	6	4	3	5	C	1026	1	B	K	2	F						30,826						
				LOCATION	TOTAL			4			189,745																							
SHELL OIL CO															HOUSTON	TEXAS	784860	3770	44															
2 F	G2381	2113	N62381-82-C0193	B C Z	5	2	2	9140	000	A8A	FUEL OILS	8	4	3	5	A	02	1	B	J	1	L						347						
2 H	G2381	2117	N62381-83-C0026	B C Z	5	2	2	9140	000	A8A	FUEL OILS	8	4	3	5	J	02	1	B	J	1	L						280						
2 G	G2381	2236	N62381-83-C0089	B C Z	5	2	2	9140	000	A8A	FUEL OILS	8	4	3	5	A	02	1	A	J	1	E						347						
2 I	G2381	2239	N62381-83-C0091	B C Z	5	2	2	9140	000	A8A	FUEL OILS	8	4	3	5	A	02	1	B	J	1	E						139						
2 G	G2381	2247	N62381-83-C0101	B C Z	5	2	2	9140	000	A8A	FUEL OILS	8	4	3	5	A	02	1	B	J	1	F						301						
2 H	G2381	2327	N62381-83-C0105	B C Z	5	2	2	9140	000	A8A	FUEL OILS	8	4	3	5	A	02	1	B	J	1	F						310						

S M	V O	C N	1111	222222	22	22222	5	7	9	9	DESCRIPTION OF CMDTY/SRVC	1	1	1	1	1	1	1	9	2	2	2	1	00000000			

SHELL OIL CO			HOUSTON TEXAS										784860			3770			44								
2	I	G2381	2335	N62381-83-C0113	B	C	Z	5	2	2	9140	000	A8A	FUEL OILS	6	4	3	5	B	02	1	B	J	I	G	255	
4	K	00600	1166	DLA600-82-D0532	B	C	A	5	3	2	9130	000	A8A	LIQUID PROPELLANTS & FUEL	6	6	4	3	5	B	1026	1	B	K	2	J	4,718
										LOCATION TOTAL		8		6,662													
										CONTRACTOR TOTAL		22		198,887													

SHELL SEMPAKU			JAPAN										089560			0000			JA								
2	H	G0133	0072	M00033-83-C5017	B	C	Z	5	2	2	V124	000	S1	VESSEL CHARTER FOR THINGS	8	4	3	5	L	06	1	B	J	I	C	320	

SHELL UK LIMITED			UN KINGDOM										784884			0000			UK								
4	G	00600	2780	DLA600-81-D0510	B	C	Z	5	3	2	9130	000	A8A	LIQUID PROPELLANTS & FUEL	6	6	6	5	L	06	1	B	K	1	G	198	
4	B	00600	2063	DLA600-82-D1918	B	C	Z	5	3	2	9140	000	A8A	FUEL OILS	6	6	7	5	L	06	5	B	K	1	B	40	
4	C	00600	2063	DLA600-82-D1918	1	B	C	Z	5	3	2	9140	000	A8A	FUEL OILS	6	6	7	5	L	06	5	B	K	1	B	46
4	C	00600	2063	DLA600-82-D1918	2	B	C	Z	5	3	2	9140	000	A8A	FUEL OILS	6	6	7	5	L	06	5	B	K	1	B	41
										LOCATION TOTAL		2		244													

SHELLCAST INC			WHITEHALL MICHIGAN										035686			5930			23								
3	G	OFE04	1518	F42600-83-C5277	B	C	A	5	2	2	1560	AFC	A1C	AIRFRAME STRUCTURAL COMPONENTS	8	6	3	5	J	1026	1	B	J	I	G	32	

SHELLER GLOBE CORP			GAINESVILLE GEORGIA										785000			2540			11								
1	K	OAE07	0639	DAAE07-81-C5956	B	C	A	5	2	2	2920	DPS	A4B	ENGINE ELECTRICAL SYS COMPS	5	6	3	5	B	0000	0	J	4	K		3,094	
1	K	OAE07	0092	DAAE07-82-C6600	D	C	A	5	2	2	2920	DPS	A4B	ENGINE ELECTRICAL SYS COMPS	5	6	3	5	C	1013	1	B	J	1	J		106
1	A	OAE07	1532	DAAE07-83-CA135	B	C	A	5	2	2	2990	DJE	A4A	MISC ENGINE ACCESSORIES - NO	5	6	3	5	A	1015	5	A	J	2	L		144
1	A	OAE07	1858	DAAE07-83-CA135	B	C	A	5	2	2	2990	DJE	A4A	MISC ENGINE ACCESSORIES - NO	5	6	5	A	1015	5	A	J	2	A		289	
1	C	OAE07	2428	DAAE07-83-CA228	B	C	A	5	2	2	2920	DCG	A4A	ENGINE ELECTRICAL SYS COMPS	5	4	3	5	A	02	5	B	J	1	B		489
1	D	OAE07	3115	DAAE07-83-CA228	C	C	A	5	2	2	2920	DCG	A4A	ENGINE ELECTRICAL SYS COMPS	5	4	6	5	A	02	5	B	J	1	O		719
1	D	OAE07	3116	DAAE07-83-CA228	C	C	A	5	2	2	2920	DCG	A4A	ENGINE ELECTRICAL SYS COMPS	5	4	6	5	A	02	5	B	J	1	D		250
1	A	OAE07	1688	DAAE07-83-CW296	B	C	A	5	2	2	2920	DCG	A4A	ENGINE ELECTRICAL SYS COMPS	5	6	3	5	B	0000	0	J	4	A		379	
1	D	OAE07	3083	DAAE07-83-CW296	B	C	A	5	2	2	2920	DCG	A4A	ENGINE ELECTRICAL SYS COMPS	5	6	3	5	B	0000	0	J	4	D		343	
1	E	OAE07	3742	DAAE07-83-C0538	B	C	A	5	2	2	2920	000	A4A	ENGINE ELECTRICAL SYS COMPS	8	6	5	C	1015	5	B	J	1	E		71	
1	H	OAE07	6348	DAAE07-83-C1615	C	C	A	5	2	2	2920	DCG	A4A	ENGINE ELECTRICAL SYS COMPS	5	4	3	5	A	1026	5	B	J	2	H		658
4	K	00700	0352	DLA700-83-C0292	B	C	A	5	2	2	2920	000	A4B	ENGINE ELECTRICAL SYS COMPS	6	6	3	5	C	1013	1	B	J	1	K		81
4	A	00700	1302	DLA700-83-C0292	B	C	A	5	2	2	2920	000	A4B	ENGINE ELECTRICAL SYS COMPS	6	6	5	C	1013	1	B	J	1	A		49	
4	C	00700	2033	DLA700-83-C0292	B	C	A	5	2	2	2920	000	A4B	ENGINE ELECTRICAL SYS COMPS	6	6	5	C	1013	1	B	J	1	C		32	
4	E	00700	2795	DLA700-83-C1589	B	C	A	5	2	2	2920	000	A4B	ENGINE ELECTRICAL SYS COMPS	6	6	3	5	C	1013	1	B	J	1	D		69
4	H	00700	4103	DLA700-83-C2472	B	C	A	5	2	2	2920	000	A4B	ENGINE ELECTRICAL SYS COMPS	6	6	3	5	C	1013	1	B	K	1	G		56
4	I	00700	4625	DLA700-83-C3364	B	C	A	5	2	2	2920	000	C9E	ENGINE ELECTRICAL SYS COMPS	6	6	3	5	C	1013	1	B	J	1	H		36
										LOCATION TOTAL		17		6,935													

SHELLER GLOBE CORP			KOKOMO INDIANA										785000			2640			15								
4	I	00700	4560	DLA700-83-C2478	B	C	A	1	2	2	2920	000	A4B	ENGINE ELECTRICAL SYS COMPS	6	6	3	3	C	0000	0	J	1	H		80	

SHELLER GLOBE CORP			FARMINGTON MICHIGAN										785000			1860			23								
1	F	OAE07	4167	DAAE07-83-CW520	B	C	A	1	2	2	2920	000	A4A	ENGINE ELECTRICAL SYS COMPS	5	6	5	A	1015	5	B	J	2	F		29	
1	E	OAE07	2950	DAAE07-83-C0538	B	C	A	1	2	2	2920	000	A4A	ENGINE ELECTRICAL SYS COMPS	8	6	3	5	C	1015	5	B	J	1	C		25
1	H	OAE07	4252	DAAE07-83-C1207	B	C	A	1	2	2	2920	DNJ	A4B	ENGINE ELECTRICAL SYS COMPS	5	6	3	3	C	0000	0	J	1	F		24	
1	H	OAE07	4674	DAAE07-83-C1207	B	C	A	1	2	2	2920	DNJ	A4B	ENGINE ELECTRICAL SYS COMPS	5	6	3	3	C	0000	0	J	1	G		24	

S M 1111 222222 22 22222 5 7 9 9 1 1 1 1 1 1 1 1 1 1
 V N 55555 AAAA AAAAAA BB CCCCC 3 A C 8 999 C D 10A 10B 10C 11 DESCRIPTION OF CMDTY/SRVC 2 3 4 5 6 1717 8 9 A 0 1 3 24 \$\$\$\$\$\$(000)

SHELLER GLOBE CORP FARMINGTON MICHIGAN 785000 1860 23
 1 H OAE07 6397 DAAE07-83-C1720 B C A 1 2 2 2920 DNJ A4B ENGINE ELECTRICAL SYS COMPS 5 A 3 3 A 0000 0 J 4 H 727
 1 I OAE07 8963 DAAE07-83-C1720 B C A 1 2 2 2920 DNJ A4B ENGINE ELECTRICAL SYS COMPS 5 A 6 3 B 0000 0 J 4 I 727
 1 H OAE07 6398 DAAE07-83-C1728 B C A 1 2 2 2920 DNJ A4B ENGINE ELECTRICAL SYS COMPS 5 A 3 3 A 0000 0 J 4 H 621
 4 C 00400 2036 DLA400-83-C1429 B C A 1 2 2 6115 000 C9E GENERATORS AND GENERATOR SET 6 A 3 5 A 1001 5 B J 1 C 63
 LOCATION TOTAL 6 3,174

SHELLER GLOBE CORP CLEVELAND OHIO 785000 1750 36
 1 K OAE07 0647 DAAE07-82-C0613 B C A 1 2 2 4140 DCG A4A FANS AIR CIRCULATORS & BLOWE 5 A 6 5 A 1013 5 B J 2 K 2,881
 1 B OAE07 0842 DAAE07-83-CH148 B C A 1 2 2 2920 DPS A4A ENGINE ELECTRICAL SYS COMPS 5 A 3 3 B 0000 0 J 1 K 159
 1 B OAE07 2176 DAAE07-83-CH296 B C A 1 2 2 2920 DPS A4B ENGINE ELECTRICAL SYS COMPS 5 A 3 5 A 1013 5 A J 2 B 557
 1 B OAE07 2280 DAAE07-83-CH296 B C A 1 2 2 2920 DPS A4B ENGINE ELECTRICAL SYS COMPS 5 A 3 5 A 1001 5 B J 2 B 496
 1 O OAE07 3495 DAAE07-83-CR055 B C A 1 2 2 AC43 DJL A4B RDTE/TANK - AUTOMOTIVE 5 A 3 5 A 1002 4 B J 2 D 298
 1 A OAE07 1601 DAAE07-83-CW323 B C A 1 2 2 2930 DCG A4A ENGINE COOLING SYS COMPS - N 5 A 3 5 B 1015 1 B J 1 A 31
 1 E OAE07 3862 DAAE07-83-CW520 B C A 1 2 2 2920 000 A4A ENGINE ELECTRICAL SYS COMPS 5 A 3 5 A 1013 5 B J 2 E 298
 1 D OAE07 3075 DAAE07-83-C0229 B C B 1 2 2 4140 DCB A4A FANS AIR CIRCULATORS & BLOWE 5 A 3 5 A 1013 1 B J 1 D 32
 1 E OAE07 3681 DAAE07-83-C0935 B C A 1 2 2 2920 000 A4A ENGINE ELECTRICAL SYS COMPS 8 A 3 5 C 1015 5 B J 1 E 76
 1 G OAE07 4184 DAAE07-83-C0935 B C A 1 2 2 2920 000 A4A ENGINE ELECTRICAL SYS COMPS 8 A 6 5 C 1015 5 B J 1 F 86
 1 O OAE07 4892 DAAE07-83-C1434 B C A 1 2 2 2590 DJE A4A MISCELLANEOUS VEHICULAR COMP 5 A 3 5 B 1015 5 B J 1 G 40
 1 I OAE07 6991 DAAE07-83-C1931 B C A 1 2 2 2920 DPS A4B ENGINE ELECTRICAL SYS COMPS 8 A 3 5 A 1001 5 B J 1 I 136
 4 B 00400 1569 DLA400-83-C1086 B C A 1 2 2 6115 000 C9E GENERATORS AND GENERATOR SET 6 A 3 5 A 1013 5 B J 1 B 43
 4 I 00400 4231 DLA400-83-C3111 B C A 5 2 2 6115 000 C9E GENERATORS AND GENERATOR SET 6 A 3 5 C 1013 5 B J 1 I 81
 4 L 00700 0723 DLA700-82-C4137 B C A 1 2 2 2920 000 A4B ENGINE ELECTRICAL SYS COMPS 6 A 6 3 B 0000 0 K 1 K 31
 4 J 00700 0021 DLA700-83-C0054 B C A 1 2 2 2920 000 A4B ENGINE ELECTRICAL SYS COMPS 6 A 3 5 C 1013 1 B J 1 J 97
 4 L 00700 0779 DLA700-83-C0054 B C A 5 2 2 2920 000 A4B ENGINE ELECTRICAL SYS COMPS 6 A 6 5 C 1013 1 B J 1 L 73
 4 C 00700 1899 DLA700-83-C0937 B C A 1 2 2 2920 000 C9D ENGINE ELECTRICAL SYS COMPS 6 A 3 5 C 1013 1 B J 1 B 210
 4 E 00700 3147 DLA700-83-C0937 B C A 1 2 2 2920 000 C9D ENGINE ELECTRICAL SYS COMPS 6 A 6 5 C 1013 1 B J 1 E 63
 4 C 00700 2287 DLA700-83-C1598 B C A 5 2 2 2920 000 A4B ENGINE ELECTRICAL SYS COMPS 6 A 3 5 C 1013 1 B J 1 C 489
 4 D 00700 2561 DLA700-83-C1882 B C A 5 2 2 2920 000 A4B ENGINE ELECTRICAL SYS COMPS 6 A 3 5 C 1013 1 B J 1 D 498
 4 J 00900 0153 DLA900-83-C0160 B C A 1 2 2 5961 000 A7 SEMI CONDUCTOR DEVICES & ASS 6 A 3 5 A 1013 5 B J 1 J 42
 4 K 00900 0308 DLA900-83-C0371 D C A 1 2 2 5950 000 A7 COILS AND TRANSFORMERS 6 A 3 5 B 1013 5 B J 1 K 32
 4 B 00900 0998 DLA900-83-C0956 B C A 1 2 2 5961 000 A7 SEMI CONDUCTOR DEVICES & ASS 6 A 3 5 A 1013 5 B J 1 A 100
 4 F 00900 2129 DLA900-83-C1953 B C A 5 2 2 5960 000 A7 ELECTRON TUBES & ASSOC HARDW 6 A 3 5 C 1013 1 B J 1 F 61
 4 G 00900 2550 DLA900-83-C2425 B C A 5 2 2 5950 000 A7 COILS AND TRANSFORMERS 6 A 3 5 A 1013 5 B J 1 G 29
 LOCATION TOTAL 26 6,939
 CONTRACTOR TOTAL 52 17,128

SHELLEY MFG CO MIAMI FLORIDA 785115 2320 10
 4 K 00400 0231 DLA400-83-C0191 B C A 1 2 2 7310 000 C9E FOOD COOKING BAKING SERVING 6 A 3 5 B 1001 5 B J 1 J 32
 4 G 00400 3429 DLA400-83-C2620 B C A 1 2 2 7320 000 C9E KITCHEN EQUIPMENT AND APPLIA 6 A 3 5 D 1001 5 B J 1 G 57
 4 I 00400 4301 DLA400-83-C3093 B C A 1 2 2 7320 000 C9E KITCHEN EQUIPMENT AND APPLIA 6 A 3 5 B 1001 6 B J 1 I 80
 LOCATION TOTAL 3 169

SHELLHORN & HILL INC BLUE SPRINGS NEBRASKA 088983 0620 28
 4 A 00600 0978 DLA600-82-D4921 E C B 5 3 2 9140 000 A8A FUEL OILS 6 A 3 3 J 0000 0 K 1 J 30

SHELLMAKER INC NAPA CALIFORNIA 785290 4560 05
 5 G 0CWO7 0035 DACW07-81-C0043 D C E 5 2 2 F099 000 C2 OTHER NATURAL RESOURCES MANA 8 A 6 3 J 0000 0 J 1 C 225

-----											1												
S M																							
V C	1111	222222	22	22222	5 7	9 9						1 1 1 1	1 1 9 2 2 2										
C N	55555	AAAA	AAAAAA	BB	CCCC	3 A	C 8	999	C D	10A	10B	10C	11	DESCRIPTION OF CMDTY/SRVC	2 3	4 5	6	1717	8 9	A 0	1 3	24	\$\$\$\$\$(000)

SHELLMAKER INC					PETALUMA		CALIFORNIA		785280	5250	05												1
5 I	OCW07	0069	DACW07-83-C0056	D C E	5	2 2	Y216	000	C2	DREDGING	8	A	3 4	J	01B	1	B	J	1	I			1,286
SHELLMAKER INC					SALYER		CALIFORNIA		785280	5970	05												1
5 E	OCW05	0027	DACW05-83-C0054	C C E	5	2 2	Z299	000	C2	MAINT-REPAIR-ALTER/OTHER NON	8	4	1 5	J	1001	3	B	J	1	C			99
5 G	OCW05	0077	DACW05-83-C0054	C C E	5	2 2	Z299	000	C2	MAINT-REPAIR-ALTER/OTHER NON	8	4	2 5	J	1001	3	B	J	1	F			465
				LOCATION	TOTAL				2	564													
SHELLMAKER INC					SAN DIEGO		CALIFORNIA		785280	6060	05												1
5 I	OCW09	0121	DACW09-83-C0062	D C E	5	2 2	Y216	000	C2	DREDGING	8	A	3 3	J	0000	0		J	1	I			1,651
SHELLMAKER INC					SANTA CRUZ		CALIFORNIA		785280	6330	05												1
5 E	OCW07	0037	DACW07-82-C0003	E C E	5	2 2	F099	000	C2	OTHER NATURAL RESOURCES MANA	8	A	7 4	J	01B	1	B	J	1	C			139
SHELLMAKER INC					SOLANA BEACH		CALIFORNIA		785280	6630	05												1
5 E	OCW07	0032	DACW07-83-C0020	D C E	5	2 2	Y219	000	C2	CONSTRUCTION/OTHER CONSERVAT	8	A	3 3	J	0000	0		J	1	C			1,337
SHELLMAKER INC					STOCKTON		CALIFORNIA		785280	6870	05												1
5 I	OCW05	0114	DACW05-83-C0128	D C E	7	2 2	Y216	000	C2	DREDGING	8	A	3 4	J	17A	1	B	J	1	H			2,250
SHELLMAKER INC					VALLEJO		CALIFORNIA		785280	7370	05												1
2 F	C2474	H736	N62474-83-C3400	D C E	7	2 2	Z299	000	C2	MAINT-REPAIR-ALTER/OTHER NON	8	A	3 4	J	01B	1	B	J	1	E			80
SHELLMAKER INC					VENTURA		CALIFORNIA		785280	7410	05												1
5 B	OCW09	0024	DACW09-83-C0011	D C E	5	2 2	Z212	000	C2	MAINT-REPAIR-ALTER/CANALS	8	A	3 4	J	01B	1	B	J	1	B			1,425
5 I	OCW09	0114	DACW09-83-C0011	D C E	5	2 2	Z212	000	C2	MAINT-REPAIR-ALTER/CANALS	8	A	8 4	J	01B	1	B	J	1	I			412
				LOCATION	TOTAL				2	1,837													
				CONTRACTOR	TOTAL				11	9,375													
SHELLY & SANDS INC					PARKERSBURG		WVA		785330	2340	49												1
5 L	OCW69	0031	DACW69-82-C0089	D C E	5	2 2	Y222	000	C2	CONSTRUCTION/HIGHWAYS-ROADS-	8	A	3 3	C	0000	0		J	1	L			200
5 A	OCW69	0041	DACW69-82-C0089	D C E	5	2 2	Y222	000	C2	CONSTRUCTION/HIGHWAYS-ROADS-	8	A	3 3	C	0000	0		J	1	A			78
				LOCATION	TOTAL				2	278													
SHELLY ASSOCIATES					JAPAN		JAPAN		785340	0000	JA												1
4 G	00400	3350	DLA400-83-C2386	B C B	5	2 2	6240	000	C9E	ELECTRIC LAMPS	6	A	3 5	L	1001	5	B	J	1	F			123
4 G	00400	3536	DLA400-83-C2386	B C B	5	2 2	6240	000	C9E	ELECTRIC LAMPS	6	A	6 5	L	1001	5	B	J	1	G			117
				LOCATION	TOTAL				2	240													
SHELLYS OF DELAWARE INC					WILMINGTON		DELAWARE		091728	0620	08												1
5 H	OCW61	0074	DACW61-83-C0062	A C E	5	2 2	W038	000	S1	LEASE-RENTAL OF EQ/CONSTRUCT	4	6	3 5	J	17B	7	B	J	1	F			40

S M
V O 1111 222222 22 22222 5 7 9 9 1 1 1 1 1 1 1 9 2 2 2
C N 55555 AAAA AAAAAA BB CCCCC 3 A C 8 999 C D 10A 10B 10C 11 DESCRIPTION OF CMDTY/SRVC 2 3 4 5 6 1717 8 9 A 0 1 3 24 \$\$\$\$\$\$ (000)

SHELLYS OF DELAWARE INC BURNSVILLE WVA 091728 0420 49
5 I OCW69 0231 DACW69-83-C0080 A C E 5 2 2 Y299 000 C2 CONSTRUCTION/ALL OTHER NON-B 4 6 7 5 J 17B 7 A J 1 I 400
CONTRACTOR TOTAL 2 440

SHENANDOAH APPLE COOPERATIVE INC WINCHESTER VIRGINIA 089054 4220 47
4 A 0013H 8320 DLA13H-83-C0086 D C A 5 2 2 8915 000 B2 FRUITS AND VEGETABLES 6 A 3 4 J 01B 1 B J 1 A 38

SHENANDOAH VALLEY APPLE CORP WINCHESTER VIRGINIA 785570 4220 47
4 K 0013H 8101 DLA13H-83-C0023 D C A 5 2 2 8915 000 B2 FRUITS AND VEGETABLES 6 A 3 5 J 01B 1 B J 1 K 153
4 K 0013H 8111 DLA13H-83-C0027 B C A 5 2 2 8915 000 B2 FRUITS AND VEGETABLES 6 A 3 4 J 01B 1 B J 1 K 32
4 K 0013H 8115 DLA13H-83-C0031 B C A 5 2 2 8915 000 B2 FRUITS AND VEGETABLES 6 A 3 6 J 01B 1 B J 1 K 151
4 C 0013H 8531 DLA13H-83-C0122 D C A 5 2 2 8915 000 B2 FRUITS AND VEGETABLES 6 A 3 4 J 01B 1 B J 1 C 159
LOCATION TOTAL 4 475

SHENANDOAH VALLEY POULTRY CO INC BRIDGEWATER VIRGINIA 018774 0460 47
4 F 0013H 3433 DLA13H-83-CN759 D C Z 5 2 2 8905 000 B2 MEAT POULTRY AND FISH 6 2 3 5 J 09 1 B J 1 F 44
4 F 0013H 3434 DLA13H-83-CN760 D C Z 5 2 2 8905 000 B2 MEAT POULTRY AND FISH 6 2 3 5 J 09 1 B J 1 F 44
LOCATION TOTAL 2 88

SHENANGO CO THE DOVER OHIO 785660 2360 36
2 I QA110 0561 GS08S3-67-10 B C A 1 2 2 5440 000 B2 SCAFFOLDING EQUIPMENT AND CO 3 6 4 1 I 57
2 I LA102 0971 N00123-83-C0737 B C A 1 2 2 9540 000 A3 STRUCTURAL SHAPES NONFERROUS 8 4 3 5 A 1002 5 B J 1 I 52
2 E PA100 1567 N00140-83-C5525 B C A 1 2 2 2090 000 A3 MISCELLANEOUS SHIP AND MARIN 8 4 3 5 C 02 1 B J 1 E 27
2 F PA100 1663 N00140-83-C5547 B C A 1 2 2 9650 SBH A3 NONFERROUS BASE METAL REFINE 8 4 3 5 A 02 1 B J 1 E 51
2 F PA100 1784 N00140-83-C5547 B C A 1 2 2 9650 SBH A3 NONFERROUS BASE METAL REFINE 8 4 6 5 A 02 1 B J 1 F 111
2 F LA110 0372 N00244-83-C2831 B C A 1 2 2 2995 000 C9E MISC ENGINE ACCESSORIES - AI 8 A 3 3 C 0000 0 J 1 E 30
2 H QA120 0473 N00406-83-C1958 B C A 1 2 2 2010 000 A3 SHIP AND BOAT PROPULSION COM 8 A 3 3 C 0000 0 J 1 G 30
2 H TA100 0567 N00612-83-CT335 B C A 1 2 2 2010 000 C9E SHIP AND BOAT PROPULSION COM 5 A 3 3 C 0000 0 J 4 H 28
LOCATION TOTAL 8 386

SHEPARD AIRTRONICS INC PASSAIC NEW JERSEY 785910 3440 31
1 K QAJ09 0046 DAAJ09-83-CA089 C C A 1 2 2 5420 000 C9E BRIDGES FIXED AND FLOATING 5 A 3 3 J 0000 0 J 1 J 62
1 A QAJ09 0632 DAAJ09-83-CA525 B C A 1 2 2 5420 000 C9E BRIDGES FIXED AND FLOATING 5 A 3 4 J 01B 1 B J 1 A 91
1 H QAJ09 1903 DAAJ09-83-CB427 A C A 1 2 2 5420 000 C9E BRIDGES FIXED AND FLOATING 5 A 3 6 J 01B 1 B J 1 F 25
4 G 00100 1232 DLA100-83-C4494 B C A 5 2 2 8415 000 A9 CLOTHING SPECIAL PURPOSE 6 A 3 3 J 0000 0 J 1 G 34
LOCATION TOTAL 4 216

SHEPARD GROUP WRIGHT PATTERSON AFB OHIO 092844 9610 36
3 I OFS03 0780 F33600-83-C0564 A C B 5 2 2 7025 000 A7 ADP INPUT/OUTPUT AND STORAGE 8 A 3 5 J 1013 1 B J 1 I 28

SHEPARD NILES CRANE & HOIST CORP SAN MARCOS CALIFORNIA 786025 6180 05
2 F QA120 0355 N00406-83-C1933 B C A 1 2 2 3950 000 B9 WINCHES HOISTS CRANES AND DE 8 A 3 5 B 1015 1 B J 1 D 32

SHEPARD'S MCGRAW HILL COLORADO SPRINGS COLORADO 059067 0510 06
1 D OBT59 0076 DABT59-82-G0001 B C Z 5 2 2 7610 000 C9E BOOKS AND PAMPHLETS 8 A 3 5 A 1001 5 B J 1 D 140
2 B MA103 0394 N00600-83-C0692 B C A 1 2 2 7610 000 C9E BOOKS AND PAMPHLETS 8 A 3 5 A 1001 5 B J 1 B 43

										DESCRIPTION OF COMDTY/SRVC																									
										2	3	4	5	6	17	18	19	20	21	22	23	24	\$\$\$\$\$(000)												
SHEPARD'S MCGRAW HILL										COLORADO SPRINGS					COLORADO					059087	0510	06													
3	C	OFS03	0523	F33600-83-C0358	B	C	A	5	2	2	7610	000	C9E	BOOKS AND PAMPHLETS	8	A	3	5	A	1002	6	B	J	1	C	120									
LOCATION TOTAL										303																									
SHEPHERD & MCARTHUR ARCHITECTS PC										MOBILE					ALABAMA					078597	2430	01													
1	A	OCA01	0018	DACA01-83-D0007	D	C	Z	1	2	2	R119	000	C2	A/E CONSTRUCTION /OTHER BUI	8	A	8	6	J	01B	2	B	J	1	J	26									
1	A	OCA01	0108	DACA01-83-D0007	D	C	Z	1	2	2	R119	000	C2	A/E CONSTRUCTION /OTHER BUI	8	A	4	4	J	01B	2	B	J	1	A	32									
1	D	OCA01	0198	DACA01-83-D0031	F	C	Z	1	2	2	R219	000	C2	OTHER ARCHITECTS & ENGINEERIN	8	A	4	6	J	01B	2	B	J	1	D	29									
1	I	OCA01	0377	DACA01-83-D0031	F	C	Z	1	2	2	R219	000	C2	OTHER ARCHITECT & ENGINEERIN	8	A	8	6	J	01B	2	B	J	1	I	26									
LOCATION TOTAL										113																									
SHEPHERD CHEMICAL CO										CINCINNATI					OHIO					786130	1680	36													
2	I	MC201	0216	NO0174-83-C0256	B	C	A	1	2	2	6810	000	A6	CHEMICALS	8	A	3	5	J	1001	6	B	J	1	I	48									
SHEPHERD JOHN H CONSTRUCTION CO										GUNTER AFB					ALABAMA					094935	1710	01													
3	I	OJA28	0560	F01600-83-C0151	E	C	E	5	2	2	Z161	000	C2	MAINT-REPAIR-ALTER/FAMILY HO	8	A	3	4	J	01B	1	B	J	1	I	208									
3	I	OJA28	0558	F01600-83-C0153	D	C	E	5	2	2	Z163	000	C2	MAINT-REPAIR-ALTER/TROOP HO	8	A	3	4	J	01B	1	B	J	1	I	238									
3	I	OJA28	0566	F01600-83-C0159	D	C	E	5	2	2	Z111	000	C2	MAINT-REPAIR-ALTER/OFFICE BU	8	A	3	4	J	01B	1	B	J	1	I	57									
LOCATION TOTAL										503																									
SHEPHERD JOHN H CONSTRUCTION CO										MAXWELL AFB					ALABAMA					094935	2300	01													
3	I	OJA28	0562	F01600-83-C0149	D	C	E	5	2	2	Z139	000	C2	MAINT-REPAIR-ALTER/EDUCATION	8	A	3	4	J	01B	1	B	J	1	I	332									
CONTRACTOR TOTAL										835																									
SHEPPARDS INTERIOR CONSTRUCTION CO										FREDERICK					MARYLAND					074335	1110	21													
1	E	OCA31	0130	DACA31-83-C0025	A	C	E	1	2	2	Z163	000	C2	MAINT-REPAIR-ALTER/TROOP HO	4	6	3	5	J	17B	7	A	J	1	C	625									
SHERATON ANAHEIM HOTEL										ANAHEIM					CALIFORNIA					088840	0150	05													
1	B	OZD02	0017	MDA902-83-C0202	D	C	Z	5	2	2	V231	000	S1	LODGING - HOTEL/MOTEL	8	A	1	5	B	1013	1	B	J	1	L	54									
SHERATON INN										INDIANAPOLIS					INDIANA					030431	2430	15													
1	A	OBT15	0057	DABT15-82-C0123	E	C	C	5	2	2	V231	000	S1	LODGING - HOTEL/MOTEL	8	A	4	3	C	0000	0	J	1	L	35										
1	E	OBT15	0106	DABT15-82-C0123	E	C	C	5	2	2	V231	000	S1	LODGING - HOTEL/MOTEL	8	A	4	3	C	0000	0	J	1	E	26										
1	I	OBT15	0152	DABT15-83-C0130	E	C	C	5	2	2	V231	000	S1	LODGING - HOTEL/MOTEL	8	A	4	3	C	0000	0	J	1	I	27										
LOCATION TOTAL										90																									
SHERATON NORWICH MOTOR INN										NORWICH					CONN					057483	0980	07													
2	I	PC144	0397	NO0102-83-C1888	B	C	B	1	2	2	V231	000	S1	LODGING - HOTEL/MOTEL	8	A	3	6	J	01B	1	B	J	1	I	29									
SHERATON SPOKANE HOTEL										SPOKANE					WASHINGTON					088047	3100	48													
1	A	OKF57	0058	DAKF57-82-D0161	D	C	C	1	2	2	V241	000	S1	MILITARY PERSONNEL RECRUITIN	8	A	4	3	B	0000	0	J	4	K	26										
1	A	OKF57	0073	DAKF57-82-D0161	D	C	C	1	2	2	V241	000	S1	MILITARY PERSONNEL RECRUITIN	8	A	4	3	B	0000	0	J	4	L	26										
1	B	OKF57	0138	DAKF57-82-D0161	D	C	C	1	2	2	V241	000	S1	MILITARY PERSONNEL RECRUITIN	8	A	4	3	B	0000	0	J	4	B	26										
1	D	OKF57	0163	DAKF57-82-D0161	D	C	C	1	2	2	V241	000	S1	MILITARY PERSONNEL RECRUITIN	8	A	4	3	B	0000	0	J	4	C	26										
1	D	OKF57	0186	DAKF57-82-D0161	D	C	C	1	2	2	Y241	000	C2	CONSTRUCTION/FUEL SUPPLY	8	A	4	3	B	0000	0	J	4	C	26										

S M	V C	C N	1111	222222	22	22222	5	7	9	9	9	10A	10B	10C	11	DESCRIPTION OF CMDTY/SRVC	2	3	4	5	6	1717	8	9	A	0	1	3	24	\$\$\$*\$\$\$ (000)				
SHERATON SPOKANE HOTEL		SPOKANE										WASHINGTON										088047	3100	48										
1	G	OKF57	0218	DAKF57-82-00161	D	C	C	1	2	2	V241	000	S1	MILITARY PERSONNEL RECRUITIN	8	A	4	3	B	0000	0	J	4	E					26					
1	G	OKF57	0219	DAKF57-82-00161	D	C	C	1	2	2	V241	000	S1	MILITARY PERSONNEL RECRUITIN	8	A	4	3	B	0000	0	J	4	E					26					
1	H	OKF57	0262	DAKF57-82-00161	D	C	C	1	2	2	V241	000	S1	MILITARY PERSONNEL RECRUITIN	8	A	4	3	B	0000	0	J	4	H					26					
1	A	OKF57	0001	DAKF57-82-00161	D	C	C	1	2	2	V241	000	S1	MILITARY PERSONNEL RECRUITIN	8	A	4	3	B	0000	0	J	4	J					26					
LOCATION					TOTAL					9					234																			
SHERATON TARA		NASHUA										NH										089497	0520	30										
1	C	OKF31	0058	DAKF31-83-C0138	B	C	C	5	2	2	X119	000	S1	LEASE-RENT OF FAC /OTHER ADM	5	4	3	5	C	02	1	B	J	1	A					36				
SHERBURN J H & SON INC		FORT WORTH										TEXAS										021114	2850	44										
1	E	OZD04	1652	MDA904-83-C1487	B	C	A	5	1	2	6750	000	C9E	PHOTOGRAPHIC SUPPLIES	8	1	3	5	J	1001	5	B	J	1	E					45				
SHERERTZ FRANKLIN CRAWFORD SHAFFNE		NORFOLK										VIRGINIA										090161	2870	47										
2	E	C2470	L106	N62470-81-C3894	D	C	Z	1	2	2	R111	000	C2	A/E CONSTRUCTION /ADMIN & S	8	A	8	6	J	01B	2	B	J	1	C					67				
2	E	C2470	L114	N62470-81-C3894	D	C	Z	1	2	2	R111	000	C2	A/E CONSTRUCTION /ADMIN & S	8	A	3	6	J	01B	2	B	J	1	B					50				
LOCATION					TOTAL					2					117																			
SHERIDAN CORP ENGINEERS THE		CHARLESTON										SCAR										093953	0460	41										
2	I	C2467	F523	N62467-83-C0483	D	C	Z	1	2	2	R219	000	C2	OTHER ARCHITECT & ENGINEERIN	8	A	3	6	J	01B	2	B	J	1	H					48				
SHERIF CONSTRUCTION		SEAL BEACH										CALIFORNIA										094023	6470	05										
2	I	C2474	H483	N62474-83-C4274	A	C	E	5	2	2	Y199	000	C2	CONSTRUCTION/MISCELLANEOUS	B	8	A	3	4	J	01B	1	B	J	1	I					43			
SHERMAN & REILLY INC		CHATTANOOGA										TENNESSEE										787080	0480	43										
4	C	00500	1190	DLA500-82-D0064	D	C	A	5	2	2	3940	000	C9E	BLOCKS TACKLE RIGGING AND SL	6	A	4	4	J	17A	1	B	J	1	C					48				
SHERMAN BROS CANNING CO		EAST JORDAN										MICHIGAN										787110	1610	23										
4	F	0013H	8837	DLA13H-83-C0169	D	C	A	7	2	2	8915	000	B2	FRUITS AND VEGETABLES	6	A	3	4	J	01B	1	B	J	1	F					77				
4	G	0013H	8963	DLA13H-83-C0198	B	C	A	5	2	2	8915	000	B2	FRUITS AND VEGETABLES	6	A	3	3	J	0000	0	J	1	G					56					
4	H	0013H	9048	DLA13H-83-C0213	C	C	A	1	2	2	8915	000	B2	FRUITS AND VEGETABLES	6	A	3	4	J	01B	1	B	J	1	H					314				
4	H	0013H	9054	DLA13H-83-C0223	B	C	A	5	2	2	8915	000	B2	FRUITS AND VEGETABLES	6	A	3	3	J	0000	0	J	1	H					350					
4	H	0013H	9057	DLA13H-83-C0223	B	C	A	7	2	2	8915	000	B2	FRUITS AND VEGETABLES	6	A	3	6	J	01B	1	B	J	1	H					170				
LOCATION					TOTAL					5					967																			
SHERMAN OIL PRODUCTS INC		SIOUX CITY										IOWA										038886	7820	16										
4	K	00600	0719	DLA600-82-D4468	E	C	B	5	3	2	9140	000	A8A	FUEL OILS	6	A	3	3	J	0000	0	K	1	J					40					
SHERMAN PLUMBING & HEATING CO		ANNISTON										ALABAMA										047752	0120	01										
1	I	OAG02	0120	DAAG02-81-C0074	B	C	E	1	2	2	Z244	000	C2	MAINT-REPAIR-ALTER/SEWERAGE	8	A	3	4	J	01B	1	B	J	1	I					382				

S M		DESCRIPTION OF CMDTY/SRVC										1 1 1 1		1 1 9 2 2					
V Q	1111 222222 22 22222	5 7	9 9								2 3 4 5 6	7 8 9	A 0 1	2 3	4 5	6 7	8 9	10 11	
C N	55555 AAAA AAAAAA BB CCCCC	3 A C B	999 C D	10A	10B	10C	11								12 13 14 15	16 17 18 19	20 21 22 23	24 25 26	27 28 29 30

SHERMAN TEXTILE CO	LINCOLNTON	NCAR	090773	3030	34														
4 E 00100 0982 DLA100-83-C0623	B C A 5	2 2 8305	000 A9	TEXTILE FABRICS	6 A 3 5 J	1001 6 B	J 1 F												
SHERMANS SERVICE INC																			
	LAKE WALES	FLORIDA	092611	1960	10														
2 I F2204 1418 M62204-83-C0043	B C B 1	2 2 2610	000 A4B	TIRES & TUBES PNEUMATIC EXCE	8 4 3 5 J	02 1 B	J 1 F												
SHERMCO INDUSTRIES INC																			
	DALLAS	TEXAS	015689	1960	44														
3 J OFH02 0149 F04606-82-D0139	D C A 5	2 2 6615	AFK A1C	AUTOMATIC PILOT MECHANISMS	8 A 3 5 B	1013 1 B	J 2 J												
3 K OFH02 0293 F04606-82-D0148	B C A 5	2 2 6110	000 A1C	ELECTRICAL CONTROL EQUIPMENT	8 A 4 5 J	1009 1 B	J 1 K												
3 C OFH02 1126 F04606-82-D0148	B C A 5	2 2 6110	000 A1C	ELECTRICAL CONTROL EQUIPMENT	8 A 4 5 J	1009 1 B	J 1 C												
	LOCATION	TOTAL	3	107															
SHERTER CONSTRUCTION CO																			
	CRANE	INDIANA	094024	1120	15														
2 I C2472 B771 N62472-82-C6376	B C E 1	2 2 2159	000 C2	MAINT-REPAIR-ALTER/OTHER IND	8 A 3 4 J	01B 1 B	J 1 E												
SHERTZER CONSTRUCTION CO																			
	CRANE	INDIANA	094474	1120	15														
2 I C2472 B789 N62472- -00000	B C E 1	2 2 2159	000 C2	MAINT-REPAIR-ALTER/OTHER IND	8 A 3 4 J	01B 1 B	J 1 H												
SHERWATT WIRE CLOTH INC																			
	ANAHEIM	CALIFORNIA	088801	0150	05														
4 L 0013H 8186 DLA13H-83-C0051	D C A 5	2 2 8915	000 B2	FRUITS AND VEGETABLES	6 A 3 4 J	01B 1 B	J 1 K												
SHERWIN WILLIAMS CO																			
	CHICAGO	ILLINOIS	787680	1710	14														
3 B OHRO8 0096 F33615-81-C5091	B C Z 1	2 2 AC12	000 C9E	RDTE/AIRCRAFT	8 A 7 5 D	11 2 B	J 1 B												
3 B OHRO8 0073 F33615-81-C5097	B C Z 1	2 2 AC12	000 A1C	RDTE/AIRCRAFT	8 A 7 5 B	11 2 B	J 1 B												
	LOCATION	TOTAL	2	111															
SHERWOOD INDUSTRIES INC																			
	DE LAND	FLORIDA	787845	0904	10														
4 J 00120 0114 V797P1-34-6H	B C A 5	2 2 6515	000 C9B	MEDICAL SURGICAL INSTRUMENTS	6 6 4 1														
4 A 00120 0666 V797P1-34-6H	B C A 5	2 2 6515	000 C9B	MEDICAL SURGICAL INSTRUMENTS	6 6 4 1														
	LOCATION	TOTAL	2	119															
SHERWOOD MEDICAL INDUSTRIES																			
	WATERBURY	CONN	787850	1480	07														
4 C 00120 1175 DLA120-82-D6006	B C A 1	2 2 6520	000 C9B	DENTAL INSTRUMENTS EQUIP AND	6 A 3 5 A	07 6 B	J 1 C												
4 I 00120 2887 DLA120-82-D6006	B C A 1	2 2 6520	000 C9B	DENTAL INSTRUMENTS EQUIP AND	6 A 4 5 A	07 1 B	J 1 I												
4 C 00120 0171 DLA120-83-C4101	B C A 1	2 2 6515	000 C9B	MEDICAL SURGICAL INSTRUMENTS	6 4 3 5 D	07 5 B	J 1 K												
4 B 00120 0808 DLA120-83-C4338	B C A 1	2 2 6515	000 C9B	MEDICAL SURGICAL INSTRUMENTS	6 A 3 3 B	0000 0	J 1 B												
4 B 00120 0991 DLA120-83-C4404	B C A 1	2 2 6515	000 C9B	MEDICAL SURGICAL INSTRUMENTS	6 A 3 5 D	07 1 B	J 1 B												
4 B 00120 0982 DLA120-83-C4405	B C A 1	2 2 6515	000 C9B	MEDICAL SURGICAL INSTRUMENTS	6 A 3 5 D	07 1 B	J 1 B												
4 B 00120 1077 DLA120-83-C4439	B C A 1	2 2 6515	000 C9B	MEDICAL SURGICAL INSTRUMENTS	6 A 3 5 D	07 1 B	J 1 B												
4 C 00120 1145 DLA120-83-C4444	B C A 1	2 2 6515	000 C9B	MEDICAL SURGICAL INSTRUMENTS	6 4 3 5 A	07 5 B	J 1 C												
4 D 00120 1343 DLA120-83-C4559	B C A 1	2 2 6515	000 C9B	MEDICAL SURGICAL INSTRUMENTS	6 A 3 5 B	07 5 B	J 1 C												
4 E 00120 1642 DLA120-83-C4559	B C A 1	2 2 6515	000 C9B	MEDICAL SURGICAL INSTRUMENTS	6 A 6 3 B	0000 0	J 1 D												
4 E 00120 1650 DLA120-83-C4710	B C A 1	2 2 6515	000 C9B	MEDICAL SURGICAL INSTRUMENTS	6 A 3 5 B	07 5 B	J 1 D												
4 I 00120 2687 DLA120-83-C5071	B C A 1	2 2 6515	000 C9B	MEDICAL SURGICAL INSTRUMENTS	6 A 3 3 B	0000 0	J 1 I												
	LOCATION	TOTAL	12	666															

S M													1											
V O													1 1 1 1 1	1 1 9 2 2 2										
C N		55555 AAAA AAAAAA BB CCCCC 3 A C 8 999 C D 10A 10B 10C 11											DESCRIPTION OF CMDTY/SRVC	2 3 4 5 6 1717 8 9 A 0 1 3 24	\$\$\$\$\$(000)									
SHEYENNE VALLEY ELECTRIC COOP INC		FINLEY					NDAK					787950 1110 35												
3 K	OSD06 0016	F32605-74-D0088	B C Z 5	2 2	\$112 000 S1	UTILITIES/ELECTRICTY					8 3 4 5 J 1005 7 B	J 1 K	44											
3 L	OSD06 0022	F32605-74-D0088	B C Z 5	2 2	\$112 000 S1	UTILITIES/ELECTRICTY					8 3 4 5 J 1005 7 B	J 1 L	47											
3 A	OSD06 0034	F32605-74-D0088	B C Z 5	2 2	\$112 000 S1	UTILITIES/ELECTRICTY					8 3 4 5 J 1005 7 B	J 1 A	42											
3 B	OSD06 0044	F32605-74-D0088	B C Z 5	2 2	\$112 000 S1	UTILITIES/ELECTRICTY					8 3 4 5 J 1005 7 B	J 1 B	45											
3 C	OSD06 0048	F32605-74-D0088	B C Z 5	2 2	\$112 000 S1	UTILITIES/ELECTRICTY					8 3 4 5 J 1005 7 B	J 1 C	46											
3 D	OSD06 0060	F32605-74-D0088	B C Z 5	2 2	\$112 000 S1	UTILITIES/ELECTRICTY					8 3 4 5 J 1005 7 B	J 1 C	44											
3 E	OSD06 0074	F32605-74-D0088	B C Z 5	2 2	\$112 000 S1	UTILITIES/ELECTRICTY					8 3 4 5 J 1005 7 B	J 1 E	54											
3 F	OSD06 0079	F32605-74-D0088	B C Z 5	2 2	\$112 000 S1	UTILITIES/ELECTRICTY					8 3 4 5 J 1005 7 B	J 1 F	53											
3 F	OSD06 0086	F32605-74-D0088	B C Z 5	2 2	\$112 000 S1	UTILITIES/ELECTRICTY					8 3 4 5 J 1005 7 B	J 1 F	53											
3 H	OSD06 0101	F32605-74-D0088	B C Z 5	2 2	\$112 000 S1	UTILITIES/ELECTRICTY					8 3 4 5 J 1005 7 B	J 1 H	52											
3 I	OSD06 0109	F32605-74-D0088	B C Z 5	2 2	\$112 000 S1	UTILITIES/ELECTRICTY					8 3 4 5 J 1005 7 B	J 1 I	53											
3 I	OSD06 0119	F32605-74-D0088	B C Z 5	2 2	\$112 000 S1	UTILITIES/ELECTRICTY					8 3 4 5 J 1005 7 B	J 1 I	52											
LOCATION TOTAL					12		585																	
SHIELDING INC		REDMOND					OREGON					037986 2390 38												
4 E	00120 1682	DLA120-83-C4701	B C A 1	2 2	6532 000 C9B	HOSPITAL & SURGICAL CLOTHING					6 A 3 4 J 01B 1 B	J 1 E	36											
SHIELDS SHERMAN & SHIELDS SUE		BRUNSWICK					MISSOURI					788063 1160 26												
5 B	0CW41 0051	DACW41-83-C0050	D C E 5	2 2	Y219 000 C2	CONSTRUCTION/OTHER CONSERVAT					8 A 3 4 J 01B 1 B	J 1 B	44											
SHIFFER CORP		CLEVELAND					OHIO					788110 1750 36												
3 L	0FJ04 0839	F09603-82-C2163	B C A 1	2 2	3910 000 C9D	CONVEYORS					8 A 6 5 J 1013 1 B	J 1 L	47											
SHIFFER COX & ASSOCIATES		FORT BEN HARRISON					INDIANA					080379 1700 15												
1 L	0BT15 0032	DABT15-82-C0098	B C C 5	1 2	U006 000 S1	VOCATIONAL-TECHNICAL TRAININ					8 8 3 5 J 04 1 B	J 1 J	75											
1 C	0BT15 0054	DABT15-83-C0092	E C C 5	1 2	U006 000 S1	VOCATIONAL-TECHNICAL TRAININ					8 8 3 5 J 04 1 B	J 1 L	90											
LOCATION TOTAL					2		165																	
SHILOH INDUSTRIES		DAYTON					OHIO					043866 2190 36												
3 H	0FF50 1053	F41608-83-C0964	B C A 1	2 2	6625 000 A7	ELECTRICAL ELECTRONIC MEASUR					8 A 3 5 J 1026 5 B	J 1 H	129											
4 J	00900 0014	DLA900-83-C0055	B C A 1	2 2	5935 000 A7	CONNECTORS ELECTRICAL					6 A 3 5 J 1013 5 B	J 1 J	46											
4 A	00900 0910	DLA900-83-C0861	B C A 1	2 2	5915 000 A7	FILTERS AND NETWORKS					6 E 3 5 J 1013 5 B	J 1 A	33											
4 E	00900 1994	DLA900-83-C1699	E C A 7	2 2	5985 000 A7	ANTENNAS WAVEGUIDES & RELATE					6 A 3 4 J 01B 1 B	J 1 E	110											
4 I	00900 3037	DLA900-83-C2837	B C A 5	2 2	5821 000 A7	RADIO AND TV EQUIPMENT AIRBO					6 A 3 5 J 1013 1 B	J 1 I	45											
LOCATION TOTAL					5		363																	
SHIMABUKURO STANLEY S & ASSOCIATES		HONOLULU					HAWAII					050872 0440 12												
2 C	C2742 X004	N62742-82-D008	A C Z 1	2 2	R211 000 C2	ARCHITECT/ENGINEER - GENERAL					8 A 6 6 J 01B 2 B	J 1 J	26											
SHIMIZU KOYO		JAPAN					788258 0000 JA																	
2 I	C2742 Q595	N62836-83-C2426	B C Z 5	2 2	Z299 000 C2	MAINT-REPAIR-ALTER/OTHER NON					7 9 3 3 L 0000 0	J 1 I	99											
2 I	C2742 Q567	N62836-83-C2448	B C Z 5	2 2	Z299 000 C2	MAINT-REPAIR-ALTER/OTHER NON					7 9 3 3 L 0000 0	J 1 G	32											
2 I	C2742 Q600	N62836-83-C2495	B C Z 5	2 2	J012 000 C2	MAINT-REPAIR OF EQ/FIRE CONT					7 9 3 3 L 0000 0	J 1 I	42											
LOCATION TOTAL					3		173																	

S M	V O	C N	1111	222222	22	22222	5	7	9	9	DESCRIPTION OF CMDTY/SRVC	2	3	4	5	6	1717	8	9	A	0	1	3	24	\$\$\$\$\$(000)		

SHINSEI MIDORI KENSETSU INC																											
JAPAN 065180 0000 JA																											
2	A	C2742	Q016	N62836-83-C0274	B	C	Z	5	2	2	S201	000	S1	CUSTODIAL - JANITORIAL	7	9	3	3	L	0000	0	J	1	L	562		
2	F	C2742	Q069	N62836-83-C0274	B	C	Z	5	2	2	S201	000	S1	CUSTODIAL - JANITORIAL	7	9	8	5	L	06	5	B	J	1	F	45	
2	I	C2742	Q104	N62836-83-C0274	B	C	Z	5	2	2	S201	000	S1	CUSTODIAL - JANITORIAL	7	9	8	5	L	06	1	B	J	1	H	97	
2	E	C2742	Q036	N62836-83-C0354	B	C	Z	5	2	2	S208	000	S1	LANDSCAPING - GROUNDSKEEPING	7	9	3	3	L	0000	0	J	1	C	86		
3	I	ORB02	0385	F62562-83-CE091	B	C	Z	5	3	2	S208	000	S1	LANDSCAPING - GROUNDSKEEPING	7	9	3	5	L	06	1	B	J	1	I	33	
LOCATION TOTAL 5 823																											
SHINWA CONSTRUCTION CO LTD																											
JAPAN 788600 0000 JA																											
2	C	C2742	Q008	N62836-81-C0145	B	C	Z	5	2	2	Z299	000	C2	MAINT-REPAIR-ALTER/OTHER NON	7	9	8	5	L	06	5	B	J	1	K	64	
SHINWA TOSO PAINTING CO LTD																											
JAPAN 788627 0000 JA																											
3	I	ORB02	0421	F62562-83-CE114	B	C	Z	5	3	2	Z161	000	C2	MAINT-REPAIR-ALT'R/FAMILY HO	7	9	3	5	L	06	1	B	J	1	I	293	
SHIOTANI FRANCIS A & ASSOCIATES																											
JAPAN 076738 0000 JA																											
2	L	F7400	0131	M67400-83-C0009	C	C	Z	5	2	2	R399	000	S1	OTHER ADP SERVICES	7	9	3	5	L	06	1	B	J	1	J	27	
2	L	F7400	0042	M67400-83-C0011	B	C	Z	5	3	2	R303	000	S1	ADP ENTRY	7	9	3	5	L	06	1	B	J	1	J	110	
LOCATION TOTAL 2 137																											
SHIP ANALYTICS INC																											
NORTH STONINGTON CONN 063394 0963 07																											
2	K	TK120	0045	N61339-83-C0015	C	C	A	5	2	2	6910	000	C9E	TRAINING AIDS	8	A	3	5	J	11	5	A	U	1	K	149	
2	A	TK120	0204	N61339-83-C0015	C	C	A	5	2	2	6910	000	C9E	TRAINING AIDS	8	A	7	5	J	11	5	A	U	1	A	557	
LOCATION TOTAL 2 706																											
SHIP SERVICE JEWELRY & NAV OUTFIT																											
SAN DIEGO CALIFORNIA 788710 6060 05																											
2	D	F0243	0767	M00243-83-D0006	A	C	B	1	2	2	8415	000	A9	CLOTHING SPECIAL PURPOSE	8	A	4	4	J	01B	1	B	J	1	D	36	
2	I	F0243	1392	M00243-83-D0006	A	C	B	1	2	2	8415	000	A9	CLOTHING SPECIAL PURPOSE	8	A	4	4	J	01B	1	B	J	1	H	47	
LOCATION TOTAL 2 83																											
SHIPCO GENERAL INC																											
MOUNTAIN HOME AFB IDAHO 006565 1270 13																											
3	I	OTA21	0069	F10603-83-C0041	B	C	E	5	2	2	Z161	000	C2	MAINT-REPAIR-ALTER/FAMILY HO	8	A	3	4	J	01B	1	B	J	1	I	4,863	
SHIPCO GENERAL INC																											
GRAND FORKS AFB NDAK 006565 1375 35																											
3	A	OSD06	0027	F32605-81-C0013	C	C	E	5	2	2	Z161	000	C2	MAINT-REPAIR-ALTER/FAMILY HO	8	A	6	3	J	0000	0	J	1	A	38		
CONTRACTOR TOTAL 2 4,901																											
SHIPLEY & ASSOCIATES																											
BOUNTIFUL UTAH 038673 0180 45																											
4	G	00004	0034	DLA004-83-C0001	B	C	Z	5	2	2	U009	000	S1	OTHER TRAINING	6	8	3	4	J	01B	1	B	J	1	E	35	
4	I	00004	0026	DLA004-83-C0001	B	C	Z	5	2	2	U009	000	S1	OTHER TRAINING	6	8	3	5	J	1005	5	B	J	1	C	37	
LOCATION TOTAL 2 59																											
SHIPLEY CONSTRUCTION CO																											
MIDDLETOWN IOWA 090997 5580 16																											
1	F	OCA45	0136	DACA45-83-C0103	D	C	E	1	2	2	Y199	000	C2	CONSTRUCTION/MISCELLANEOUS	B	8	A	3	4	J	01B	1	B	J	1	E	400

S M 1 1 1 1 1 1
 V O 1111 222222 22 22222 5 7 9 9 1 1 1 1 1 1 9 2 2 2
 C N 55555 AAAA AAAAAA BB CCCCC 3 A C 8 999 C D 10A 10B 10C 11 DESCRIPTION OF CMDTY/SRVC 2 3 4 5 6 1717 8 9 A 0 1 3 24 \$\$\$\$\$\$100

SHO ME POWER CORP FORT LEONARD WOOD MISSOURI 789060 2930 26
 1 A OBT31 0072 DABT31-XX-C0199 B C C 5 2 2 S112 000 S1 UTILITIES/ELECTRICTY 8 3 4 5 J 1005 7 B J 1 L 31
 1 A OBT31 0073 DABT31-XX-C0199 B C C 5 2 2 S112 000 S1 UTILITIES/ELECTRICTY 8 3 4 5 J 1005 7 B J 1 A 30
 1 C OBT31 0101 DABT31-XX-C0199 B C C 5 2 2 S112 000 S1 UTILITIES/ELECTRICTY 8 3 4 5 J 1005 7 B J 1 C 32
 1 D OBT31 0121 DABT31-XX-C0199 B C C 5 2 2 S112 000 S1 UTILITIES/ELECTRICTY 8 3 4 5 J 1005 7 B J 1 D 33
 1 E OBT31 0136 DABT31-XX-C0199 B C C 5 2 2 S112 000 S1 UTILITIES/ELECTRICTY 8 3 4 5 J 1005 7 B J 1 E 31
 1 G OBT31 0154 DABT31-XX-C0199 B C C 5 2 2 S112 000 S1 UTILITIES/ELECTRICTY 8 3 4 5 J 1005 7 B J 1 F 29
 1 G OBT31 0165 DABT31-XX-C0199 B C C 5 2 2 S112 000 S1 UTILITIES/ELECTRICTY 8 3 4 5 J 1005 7 B J 1 G 33
 LOCATION TOTAL 7 2,235

SHO ME POWER CORP MARSHFIELD MISSOURI 789060 5130 26
 1 H OBT31 0186 DABT23-73-C0199 B C Z 1 2 2 S112 000 S1 UTILITIES/ELECTRICTY 8 3 4 5 A 1005 7 B J 1 H 43
 1 I OBT31 0202 DABT23-73-C0199 B C Z 1 2 2 S112 000 S1 UTILITIES/ELECTRICTY 8 3 4 5 A 1005 7 B J 1 H 46
 LOCATION TOTAL 2 897
 CONTRACTOR TOTAL 9 3,132

SHOAF MARINE MEMPHIS TENNESSEE 084750 1900 43
 5 F OCW66 0079 DACW66-83-C0089 B C C 5 2 2 W019 000 S1 LEASE-RENTAL OF EQ/SHIPS-SML 8 A 3 4 J 17A 1 B J 1 F 16
 5 G OCW66 0108 DACW66-83-C0113 B C C 5 2 2 W019 000 S1 LEASE-RENTAL OF EQ/SHIPS-SML 8 A 3 4 J 17A 1 B J 1 G 2
 LOCATION TOTAL 2 191

SHOALS AMERICAN INDUSTRIES INC MUSCLE SHOALS ALABAMA 087562 2530 01
 1 D OAE07 1770 DAAE07-82-C6675 E C A 2 2 2 2330 000 A4B TRAILERS 5 A 6 5 J 01A 1 B J 1 A 7
 1 I OAE07 6787 DAAE07-82-C6675 E C A 1 2 2 2330 000 A4B TRAILERS 5 A 4 6 J 01B 1 B J 1 I 54
 1 B OAE07 1938 DAAE07-83-CH254 B C A 1 2 2 2330 D1B A4B TRAILERS 6 A 3 4 J 01B 1 B J 1 A 16,59
 LOCATION TOTAL 3 16,117

SHOALS CORP PEASE AFB NH 014202 0595 30
 3 I OSB11 0074 F27604-83-C0021 D C E 5 2 2 Z124 000 C2 MAINT-REPAIR-ALTER/AIRPORT R 8 A 3 4 J 01B 1 B J 1 I 27

SHOALS CORP PORTSMOUTH NH 014202 0660 30
 2 J C2472 B926 N62472-82-C0143 C C E 5 2 2 Z124 000 C2 MAINT-REPAIR-ALTER/AIRPORT R 8 A 8 4 J 01B 1 B J 1 H 3
 CONTRACTOR TOTAL 2 312

SHOCKET SALES CO WALLINGFORD CONN 018775 1460 07
 4 B 00400 1447 DLA400-83-C1133 B C A 5 2 2 6110 000 C9E ELECTRICAL CONTROL EQUIPMENT 6 A 3 5 J 1013 1 B J 1 A 7
 4 D 00400 2288 DLA400-83-C1746 B C A 5 2 2 6110 000 C9E ELECTRICAL CONTROL EQUIPMENT 6 A 3 6 J 17A 1 B J 1 D 7
 LOCATION TOTAL 2 139

SHOCKET SALES CO YALESVILLE CONN 018775 1640 07
 4 F 00400 3286 DLA400-83-C2358 D C A 5 2 2 5940 000 C9E LUGS TERMINALS AND TERMINAL 6 A 3 4 J 01B 1 B J 1 F 7
 4 H 00400 3753 DLA400-83-C2704 D C A 5 2 2 5940 000 C9E LUGS TERMINALS AND TERMINAL 6 A 3 5 J 1001 5 B J 1 H 7
 LOCATION TOTAL 2 81
 CONTRACTOR TOTAL 4 220

SHOEMAKER H S & SONS RAYVILLE LOUISIANA 051082 2370 19
 5 D OCW29 0210 DACW29-83-C0120 E C B 5 2 2 5680 000 C9E MISCELLANEOUS CONSTRUCTION M 8 A 3 4 J 01B 1 B J 1 C 11
 5 I OCW66 0137 DACW66-83-C0052 E C A 5 2 2 9520 000 C9E STRUCTURAL SHAPES IRON AND S 8 A 7 4 J 01B 1 B J 1 I 11

										1												
										1 1 1 1 1 1 1 9 2 2 2												
										C N 55555 AAAA AAAAAA BB CCCCC 3 A C 8 999 C D 10A 10B 10C 11 DESCRIPTION OF CMDTY/SRVC 2 3 4 5 6 1717 8 9 A 0 1 3 24 \$\$\$\$15-00												
SHOEMAKER H S & SONS RAYVILLE LOUISIANA 051082 2370 19																						
5 I	OCW66	0164	DACW66-83-C0052	E C A	5	2 2	9520	000	C9E	STRUCTURAL SHAPES IRON AND S	8	A	7	4	J	01B	1	B	J	I	I	
LOCATION TOTAL								3					1,410									
SHOEMAKER H S & SONS GREENVILLE MISS 051082 1060 25																						
5 H	OCW38	0266	DACW38-83-C0079	D C A	5	2 2	9520	000	C9E	STRUCTURAL SHAPES IRON AND S	8	4	3	4	J	01B	1	B	J	I	H	
CONTRACTOR TOTAL								4					1,890									
SHOEMAKER MOTION PICTURE CO INDIANAPOLIS INDIANA 789175 2430 15																						
1 C	OZD41	0088	DMA700-83-C0020	A C B	5	2 2	7010	000	A7	ADPE CONFIGURATION	8	A	3	4	J	01B	1	B	J	I	C	
1 E	OZD41	0098	DMA700-83-C0020	B C B	5	2 2	7010	000	A7	ADPE CONFIGURATION	8	A	8	4	J	01B	1	B	J	I	D	
2 E	PB122	0119	GS00C9-01-51	C C Z	5	2 2	5820	000	A2	RADIO TV EQUIPMENT EXCEPT AI	3	6	4	1							B	
LOCATION TOTAL								3					259									
SHOESLER AIRCRAFT SUPPLY TRACY CALIFORNIA 093796 7140 05																						
3 I	OFE03	1555	F42600-83-C1021	B C A	1	2 2	1620	ATL	A1A	AIRCRAFT LANDING GEAR COMPON	8	A	3	6	J	01B	1	B	J	I	I	
SHOJI KOTOKUKI JAPAN 020625 0000 JA																						
3 L	ORB04	0003	F62509-82-C0006	B C Z	5	3 2	S201	000	S1	CUSTODIAL - JANITORIAL	7	9	6	5	L	06	1	B	J	I	J	
SHOJI OKIPLY K K JAPAN 789290 0000 JA																						
2 F	C2742	Q538	N62836-83-C2425	B C Z	5	2 2	Z199	000	C2	MAINT-REPAIR-ALTER/MISCELLAN	7	9	3	3	L	0000	0		J	I	D	
2 I	C2472	Q557	N62836-83-C2459	B C Z	5	2 2	S201	000	S1	CUSTODIAL - JANITORIAL	7	9	3	3	L	0000	0		J	I	F	
3 I	ORB03	0169	F62321-83-C0054	B C Z	5	3 2	Z127	000	C2	ELECTRONIC & COMMUNICATION F	7	9	3	5	L	06	1	B	J	I	I	
LOCATION TOTAL								3					171									
SHOJI SHINSEI CO LTD JAPAN 789300 0000 JA																						
2 H	UH100	0166	N62649-83-C0121	B C Z	5	2 2	6810	000	C9E	CHEMICALS	7	9	3	5	L	06	1	B	J	I	H	
SHOKAI ENDO JAPAN 789345 0000 JA																						
3 J	ORB02	0028	F62562-80-CB177	B C Z	5	3 2	S205	000	S1	GARBAGE COLLECTION	7	9	6	5	L	06	1	B	J	I	J	
SHOKAI OSHIMA CO LTD JAPAN 789347 0000 JA																						
2 I	C2742	Q396	N62836-83-C5064	B C Z	5	2 2	Y163	000	C2	CONSTRUCTION/TROOP HOUSING	7	9	3	3	L	0000	0		J	I	I	
SHOOK ELECTRONIC ENTERPRISES INC SAN ANTONIO TEXAS 091777 6990 44																						
1 G	OAG08	0293	DAAG08-83-C0199	B C B	5	2 2	5820	000	A7	RADIO TV EQUIPMENT EXCEPT AI	5	A	3	5	J	1013	1	B	J	I	G	
SHOP UNLIMITED NORFOLK VIRGINIA 007721 2870 47																						
2 B	C2470	L045	N62470-77-C7323	D C E	1	2 2	Z191	000	C2	MAINT-REPAIR-ALTER/EXHIBITIO	8	4	8	5	J	02	1	B	J	I	L	
2 I	C2470	L492	N62470-82-C2506	D C E	1	2 2	Z159	000	C2	MAINT-REPAIR-ALTER/OTHER IND	8	3	4	J	01B	1	B	J	I	I		
2 I	C2470	K414	N62470-82-C4864	D C E	1	2 2	Z111	000	C2	MAINT-REPAIR-ALTER/OFFICE BU	8	A	3	4	J	01B	1	B	J	I	E	
LOCATION TOTAL								3					330									

										DESCRIPTION OF CMDTY/SRVC																						
										2	3	4	5	6	1717	8	9	A	0	1	3	24	\$\$\$ (000)									
SHOP UNLIMITED										VIRGINIA BEACH										VIRGINIA 007721 4050 47												
2	I	C2470	L494	N62470-82-C2528	D	C	E	1	2	2	Y162	000	C2	CONSTRUCTION/RECREATIONAL BU	8	A	3	4	J	01B	1	B	J	I	I	179						
2	I	C2470	L495	N62470-82-C2577	D	C	E	1	2	2	Z162	000	C2	MAINT-REPAIR-ALTER/RECREATIO	8	A	3	4	J	01B	1	B	J	I	I	603						
										LOCATION TOTAL										842												
										CONTRACTOR TOTAL										5 1,172												
SHORE CARTING INC										LAKEHURST										NEW JERSEY 094475 2150 31												
2	I	C2472	B880	N62472-83-C7246	D	C	C	1	2	2	S205	000	S1	GARBAGE COLLECTION	8	A	3	4	J	01B	1	B	J	I	I	158						
SHOREHAM HOTEL										WASHINGTON										DC 090629 0010 09												
1	F	OBT43	0016	DABT43-83-C0020	B	C	C	1	3	2	V231	000	S1	LODGING - HOTEL/MOTEL	8	A	3	5	B	1013	1	B	J	I	D	39						
SHORT B P & SON PAVING CO INC										FORT LEE										VIRGINIA 789720 1560 47												
1	L	OBT59	0037	DABT59-82-D0111	B	C	E	5	2	2	Z222	000	C2	MAINT-REPAIR-ALTER/HWYS-ROAD	8	A	4	4	J	01B	1	B	J	I	K	153						
SHORT BROS LTD										UN KINGDOM										091418 0000 UK												
3	F	ODA03	0026	F61775-83-D3009	B	C	Z	5	3	2	Z320	000	A4B	TRUCKS AND TRUCK TRACTORS WH	7	9	4	5	L	06	6	B	J	2	E	231						
SHORT ELECTRONICS										SACRAMENTO										CALIFORNIA 088940 5940 05												
3	B	OFH02	0746	F04606-83-C0078	C	C	A	5	2	2	S820	GXB	A7	RADIO TV EQUIPMENT EXCEPT AI	8	A	6	6	J	01B	1	B	J	1	A	27						
SHORT GEORGE B CONSTRUCTION INC										BEALE AFB										CALIFORNIA 789735 0460 05												
3	I	OSD02	0062	F04666-83-C0018	D	C	E	1	2	2	Z299	000	C2	MAINT-REPAIR-ALTER/OTHER NON	8	A	3	4	J	01B	1	B	J	I	I	206						
3	I	OSD02	0070	F04666-83-C0024	D	C	E	1	2	2	Z119	000	C2	MAINT-REPAIR-ALTER/OTHER ADM	8	A	3	4	J	01B	1	B	J	I	I	184						
										LOCATION TOTAL										2 692												
SHORT THOMAS A										OAKLAND										CALIFORNIA 789770 4790 05												
2	I	JA111	6512	N00104-83-C5708	B	C	A	1	2	2	4820	000	A3	VALVES NONPOWERED	8	A	3	5	J	1026	1	B	J	1	H	293						
2	I	JA111	6513	N00104-83-C5715	B	C	A	1	2	2	4820	000	A3	VALVES NONPOWERED	8	A	3	5	J	1026	1	B	J	1	H	260						
										LOCATION TOTAL										2 1,053												
SHORTEC INC										RICHMOND										CALIFORNIA 090630 5760 05												
1	E	OKF01	0086	DAAJ09-80-C5263	B	C	E	5	2	2	J019	000	A3	MAINT-REPAIR OF EQ/SHIPS-SML	8	4	4	6	J	01B	1	B	J	1	D	48						
1	H	OKF01	0086	DAAJ09-80-C5263	2	B	C	E	5	2	J019	000	A3	MAINT-REPAIR OF EQ/SHIPS-SML	8	4	4	6	J	01B	1	B	J	1	D	48						
1	H	OKF01	0086	DAAJ09-83-CA531	1	B	C	E	5	2	J019	000	A3	MAINT-REPAIR OF EQ/SHIPS-SML	8	4	4	6	J	01B	1	B	J	1	D	48						
SHORTWAY LINES INC										WASHINGTON										DC 092367 0010 09												
3	I	OQC02	0266	F49642-83-C0122	C	C	C	1	2	2	V999	000	S1	OTHER TRAVEL SERVICES	8	A	3	5	J	1013	1	B	J	1	H	134						
SHOTEL INC										SILVER SPRING										MARYLAND 005573 2580 21												
2	A	BH009	2044	N00024-82-CA944	A	C	B	5	2	2	R216	000	C9E	A/E - MARINE	8	4	3	5	J	1013	5	B	J	1	K	30						

S M	V O	C N	1111	222222	22	22222	5 7	9 9	DESCRIPTION OF CMDTY/SRVC	2 3 4 5 6 17 18 9 A 0 1 3 24	1 1 1 1 1	1 1 9 2 2 2	1	\$\$\$1\$4\$1000

SHOTEN TAKEGAWA														
3 L	ORB04	0004	F62509-82-C0016	B C Z 5	3 2	S205	000	S1	JAPAN GARBAGE COLLECTION	020626	0000	JA	7 9 6 5 L 06	1 B J 1 J 91
SHOTWELL & SONS														
1 I	OHA41	0020	DAHA41-83-C0037	B C E 5	2 2	Z125	000	C2	DALLAS TEXAS MAINT-REPAIR-ALTER/AIRPORT	053222	1960	44	T 8 A 3 4 J 01B	1 B J 1 I 72
SHOVEL CONSTRUCCIONES S A														
3 I	ODA14	0077	F61308-83-C0026	B C Z 5	2 2	Z131	000	C2	SPAIN MAINT-REPAIR-ALTER/SCHOOLS	051021	0000	SP	7 9 3 5 L 06	1 B J 1 I 96
SHOWA KENSETSU CO LTD														
2 K	C2742	0004	N62836-82-C0319	B C Z 5	2 2	Z299	000	C2	JAPAN MAINT-REPAIR-ALTER/OTHER NON	789940	0000	JA	7 9 3 3 L 0000 0	J 1 J 121
3 D	ORB04	0009	F62509-83-C0008	B C Z 5	3 2	Z161	000	C2	MAINT-REPAIR-ALTER/FAMILY HO	7 9 3 5 L 06			1 B J 1 D	206
3 I	ORB04	0031	F62509-83-C0032	B C Z 5	3 2	Y162	000	C2	CONSTRUCTION/RECREATIONAL BU	7 9 3 5 L 06			1 B J 1 I	29
				LOCATION	TOTAL			3					356	
SHOWA KOGYO CO LTD														
2 A	UH100	0063	N62649-81-H2449	B C Z 5	2 2	J019	SAF	A3	JAPAN MAINT-REPAIR OF EQ/SHIPS-SML	071979	0000	JA	7 9 4 5 L 06	1 B J 1 A 27
2 B	UH100	0021	N62649-81-H2449	B C Z 5	2 2	J019	SAF	A3	MAINT-REPAIR OF EQ/SHIPS-SML	7 9 4 5 L 06			1 B J 1 J	41
2 B	UH100	0076	N62649-81-H2449	B C Z 5	2 2	J019	SAF	A3	MAINT-REPAIR OF EQ/SHIPS-SML	7 9 4 5 L 06			1 B J 1 B	28
				LOCATION	TOTAL			3					96	
SHOWALTER FLYING SERVICE INC														
4 J	O0600	0323	DLA600-82-D0184	B C B 5	3 2	9130	000	A8A	FLORIDA LIQUID PROPELLANTS & FUEL	027867	2690	10	PE 6 A 3 5 J 1026 6 B	K 1 J 66
4 D	O0600	2273	DLA600-83-D0184	D C B 5	3 2	9130	000	A8A	LIQUID PROPELLANTS & FUEL	PE 6 A 3 5 J 1026			1 B K 1 C	41
				LOCATION	TOTAL			2					107	
SHREVEPORT AIR CENTER INC														
4 J	O0600	0008	DLA600-81-D0163	B C B 5	2 2	9130	000	A8A	LOUISIANA LIQUID PROPELLANTS & FUEL	035946	2500	19	PE 6 A 3 5 J 1026 6 B	K 1 J 60
4 D	O0600	2282	DLA600-83-D0191	D A B 5	3 2	9130	000	A8A	LIQUID PROPELLANTS & FUEL	PE 6 A 3 5 J 1026			6 B K 1 C	38
				LOCATION	TOTAL			2					108	
SHREVEPORT DEPT OF WATER & SEWER														
3 I	OSB02	0259	F16602-73-D0054	B C Z 5	2 2	S114	000	S1	LOUISIANA UTILITIES/WATER	790195	0170	19	8 3 4 5 P 1005 7 B	J 1 I 29
SHRIVER & HOLLAND														
2 I	C2470	J049	N62745-81-C5105	C C Z 5	2 2	R211	000	C2	SPAIN ARCHITECT-ENGINEER SERVICES	790240	0000	SP	7 9 8 5 L 06	2 B J 1 B 118
2 I	C2470	J074	N62745-83-C0019	C C Z 5	2 2	R211	000	C2	ARCHITECT-ENGINEER SERVICES	7 9 3 5 L 06			2 B J 1 D	95
2 I	C2470	J075	N62745-83-C0021	C C Z 5	2 2	R211	000	C2	ARCHITECT-ENGINEER SERVICES	7 9 3 5 L 06			2 B J 1 D	53
2 I	C2470	J097	N62745-83-C0041	C C Z 5	2 2	R211	000	C2	ARCHITECT-ENGINEER SERVICES	7 9 3 5 L 06			2 B J 1 G	166
				LOCATION	TOTAL			4					432	
SHRIVER & HOLLAND														
2 B	C2470	L061	N62470-82-C7825	D C Z 1	2 2	R111	000	C2	VIRGINIA A/E CONSTRUCTION /ADMIN & S	790240	2870	47	8 A 3 6 J 01B	2 B J 1 L 157

S M	V O	C N	1111	222222	22	22222	5 7	9 9	DESCRIPTION OF CMTY/SRVC	2	3	4	5	6	1717	8	9	A	0	1	3	24	\$\$\$111(000)	

SHRIVER & HOLLAND									VIRGINIA BEACH															
2 B	C2470	L062	N62470-81-C3923	D C Z	1	2 2	R113	000	C2	A/E CONSTRUCTION	/	EDUCATION	8	A	8	6	J	01B	2	B	J	1	L	246
CONTRACTOR TOTAL 6 835																								
SHRIVER BOILER REPAIR SERVICE INC									CHARLESTON															
2 E	C2467	F244	N62467-82-0252	D C E	1	2 2	Z159	000	C2	MAINT-REPAIR-ALTER/OTHER	IND	8	A	3	4	J	01B	1	B	J	1	C	48	
SHUCARD PACIFIC CO																								
CHICAGO ILLINOIS 089239 1710 14																								
4 B	00700	1586	DLA700-83-C1377	B C B	5	2 2	2520	000	A4B	VEHICULAR POWER TRANSMISSION	6	A	3	5	J	1013	1	B	J	1	B	28		
SHUFORD MILLS INC																								
HICKORY NCAR 790380 2450 34																								
4 D	00500	1339	DLA500-83-C1238	D C A	5	2 2	4020	000	C9E	FIBER ROPE CORDAGE AND TWINE	6	A	3	3	C	0000	0	J	1	D	59			
SHULTON INC																								
CLIFTON NEW JERSEY 790412 0900 31																								
4 A	0013H	5740	DLA13H-83-50465	C C A	5	2 2	8510	000	C9E	PERFUMES TOILET PREPARATIONS	6	6	4	5	A	08	7	B	J	1	A	31		
4 B	0013H	5862	DLA13H-83-50465	C C A	5	2 2	8510	000	C9E	PERFUMES TOILET PREPARATIONS	6	6	4	5	A	08	7	B	J	1	A	28		
4 C	0013H	6161	DLA13H-83-50465	C C A	5	2 2	8510	000	C9E	PERFUMES TOILET PREPARATIONS	6	6	4	5	A	08	7	B	J	1	C	32		
LOCATION TOTAL 3 91																								
SHULTON INC																								
WAYNE NEW JERSEY 790412 4790 31																								
4 K	0013H	5287	DLA13H-83-50465	C C A	5	2 2	8510	000	C9E	PERFUMES TOILET PREPARATIONS	6	6	4	5	A	08	7	B	J	1	F	26		
4 L	0013H	5544	DLA13H-83-50465	C C A	5	2 2	8510	000	C9E	PERFUMES TOILET PREPARATIONS	6	6	4	5	A	08	7	B	J	1	L	30		
4 B	0013H	5995	DLA13H-83-50465	C C A	5	2 2	8510	000	C9E	PERFUMES TOILET PREPARATIONS	6	6	4	5	A	08	7	B	J	1	B	32		
4 D	0013H	6373	DLA13H-83-50465	C C A	5	2 2	8510	000	C9E	PERFUMES TOILET PREPARATIONS	6	6	4	5	A	08	7	B	J	1	D	33		
4 E	0013H	6663	DLA13H-83-50465	C C A	5	2 2	8510	000	C9E	PERFUMES TOILET PREPARATIONS	6	6	4	5	A	08	7	B	J	1	E	32		
4 F	0013H	6943	DLA13H-83-50465	C C A	5	2 2	8510	000	C9E	PERFUMES TOILET PREPARATIONS	6	6	4	5	A	08	7	B	J	1	F	33		
4 G	0013H	7086	DLA13H-83-50465	C C A	5	2 2	8510	000	C9E	PERFUMES TOILET PREPARATIONS	6	6	4	5	A	08	7	B	J	1	G	30		
4 H	0013H	7336	DLA13H-83-50465	C C A	5	2 2	8510	000	C9E	PERFUMES TOILET PREPARATIONS	6	6	4	5	A	08	7	B	J	1	H	61		
4 I	0013H	7544	DLA13H-83-50465	C C A	5	2 2	8510	000	C9E	PERFUMES TOILET PREPARATIONS	6	6	4	5	A	08	7	B	J	1	I	44		
LOCATION TOTAL 9 322																								
CONTRACTOR TOTAL 12 413																								
SHULTZ DISTRIBUTING INC																								
SEATTLE WASHINGTON 069908 2940 48																								
4 K	00600	0172	DLA600-82-D0014	D C B	5	3 2	9140	000	A8A	FUEL OILS	6	A	3	5	J	1026	1	B	K	1	J	63		
4 K	00600	0776	DLA600-82-D4588	D C B	5	3 2	9140	000	A8A	FUEL OILS	6	A	3	3	J	0000	0	K	1	J	208			
4 L	00600	0924	DLA600-82-D4588	D C B	5	3 2	9130	000	A8A	LIQUID PROPELLANTS & FUEL PE	6	A	6	3	J	0000	0	K	1	J	100			
LOCATION TOTAL 3 371																								
SHUMER F ARCHITECT																								
JACKSONVILLE FLORIDA 790430 1740 10																								
2 C	C2467	F207	N62467-82-C0019	D C Z	5	2 2	R211	000	C2	ARCHITECT/ENGINEER - GENERAL	8	A	8	6	J	01B	2	B	J	1	B	39		
SHUMER F ARCHITECT																								
KINGS BAY GEORGIA 790430 3280 11																								
2 I	C8248	S059	N68248-82-C0218	F C Z	5	2 2	R129	000	C2	A/E CONSTRUCTION	/	OTHER NON	8	A	8	6	J	01B	2	B	J	1	E	29
CONTRACTOR TOTAL 2 68																								

S	M											1																									
V	C	1111	222222	22	22222	5	7	9	9			1	1	1	1	1	1	1	9	2	2	2															
C	N	55555	AAAA	AAAAA	BB	CCCCC	3	A	C	8	999	C	D	10A	10B	10C	11	DESCRIPTION OF CMDTY/SRVC	2	3	4	5	6	1717	8	9	A	0	1	3	24	*****	(000)				

SHUPPER BRICKLE EQUIPMENT CO INC		FORREST CITY				ARKANSAS				094283	1420	04																									
1	I	0AA22	0245	DAAA22-83-C9031	B	C	B	1	2	2	3950	000	B9	WINCHES HOISTS CRANES AND DE	8	A	3	2	J	0000	0	J	1	1											30		
SHUR LOK CORP		IRVINE				CALIFORNIA				790590	3215	05																									
1	I	0AE07	6623	DAAE07-83-C1712	B	C	A	5	2	2	5310	000	A4A	NUTS AND WASHERS	5	A	3	5	J	1013	1	B	J	1	1											104	
2	C	JA100	F671	N00383-83-C1332	C	C	A	5	2	2	6635	000	A1C	PHYSICAL PROPERTIES TESTING	8	A	3	5	J	1026	1	B	J	1	C											900	
3	A	OFF50	0253	F41608-82-C2114	B	C	A	5	2	2	6635	000	C9E	PHYSICAL PROPERTIES TESTING	8	A	3	5	J	1015	6	B	J	1	L											86	
4	D	00500	1402	DLA500-83-C3705	D	C	A	5	2	2	5310	000	C9E	NUTS AND WASHERS	6	A	3	3	J	0000	0	J	1	D											37		
4	I	00500	2699	DLA500-83-C4239	D	C	A	5	2	2	5310	000	C9E	NUTS AND WASHERS	6	A	3	5	J	1013	1	B	J	1	1											31	
4	I	00500	2739	DLA500-83-C4260	D	C	A	5	2	2	5310	000	C9E	NUTS AND WASHERS	6	A	3	5	J	1013	1	B	J	1	1											34	
LOCATION TOTAL										6						1,192																					
SHURE BROS INC		EVANSTON				ILLINOIS				790650	2950	14																									
4	E	00900	1900	DLA900-83-C1454	B	C	A	5	2	2	5965	000	A7	HEADSETS HANDSETS MICROPHONE	6	A	3	5	B	1026	1	B	J	2	E											613	
SHURON TEXTRON		BARNWELL				SCAR				045664	0140	41																									
4	G	00120	2337	DLA120-83-D4834	B	C	A	1	2	2	6540	000	C9B	OPTICIANS INSTRUMENTS EQUIP	6	A	4	3	C	0000	0	J	1	G											311		
4	G	00120	2338	DLA120-83-D4834	B	C	A	1	2	2	6540	000	C9B	OPTICIANS INSTRUMENTS EQUIP	6	A	4	3	C	0000	0	J	1	G											96		
LOCATION TOTAL										2						126																					
SHWAYDER CO THE		BIRMINGHAM				MICHIGAN				082457	0600	23																									
1	B	0BT01	0108	DABT01-82-D0278	B	C	A	1	2	2	9515	000	A1C	PLATE SHEET AND STRIP IRON	A	8	A	4	4	J	01B	1	B	J	1	B											216
SI HOWARD GLASS CO INC		WORCESTER				MASS				089240	3390	22																									
4	B	00400	1484	DLA400-83-C1051	D	C	A	5	2	2	6350	000	C9E	MISCELLANEOUS ALARM AND SIGN	6	A	3	4	J	01B	1	B	J	1	B											76	
SIBALS ENTERPRISE						PHILIPPINES				068273	0000	PI																									
2	I	UH107	0185	N00651-83-C0037	B	C	Z	5	3	2	7105	000	C9E	HOUSEHOLD FURNITURE	7	9	3	5	L	06	1	B	J	1	I											27	
2	B	UH107	0030	N00651-83-D0004	B	C	Z	5	3	2	5510	000	B1	LUMBER AND RELATED BASIC WOO	7	9	4	5	L	06	1	B	J	1	K											62	
LOCATION TOTAL										2						89																					
SIBIE						S ARABIA				066161	0000	SR																									
1	A	OCA91	0014	DACA91-83-C0016	B	C	Z	5	2	2	2310	000	C9E	PASSENGER MOTOR VEHICLES	7	9	3	J											L	51							
1	B	OCA91	0021	DACA91-83-C0022	B	C	Z	5	2	2	2310	000	C9E	PASSENGER MOTOR VEHICLES	7	9	3	J											A	77							
LOCATION TOTAL										2						128																					
SIBLEYKLEEN LTD						UN KINGDOM				035817	0000	UK																									
3	B	ODA03	0002	F61775-80-C0028	B	C	Z	5	3	2	S201	000	S1	CUSTODIAL - JANITORIAL	7	9	7	5	L	06	1	B	K	1	J											183	
SICA BAISSSES PRIM S A						FRANCE				091127	0000	FR																									
4	F	00139	0638	DLA139-83-ALR46	B	C	Z	5	2	2	8915	000	B2	FRUITS AND VEGETABLES	6	9	4	5	L	06	1	B	J	1	E											31	

S M
V O 1111 222222 22 22222 5 7 9 9 1 1 1 1 1 1 1 9 2 2 2
C N 55555 AAAA AAAAAA BB CCCCC 3 A C 8 999 C D 10A 10B 10C 11 DESCRIPTION OF COMDTY/SRVC 2 3 4 5 6 1717 8 9 A 0 1 3 24 \$\$\$\$\$\$(000)

SICO C6 MINNEAPOLIS MINNESOTA 791190 4850 24
1 G OAG34 0184 GS00S3-85-96 B C B 5 2 2 7110 000 C9E OFFICE FURNITURE 3 6 4 1 G 28

SIDES CONSTRUCTION CO COLORADO SPRINGS COLORADO 791280 0510 06
1 A OCA45 0035 DACA45-78-C0143 D C E 5 2 2 Y299 000 C2 CONSTRUCTION/ALL OTHER NON-B 8 A 8 3 J 0000 0 J 1 L 34
1 D OCA45 0119 DACA45-81-C0244 D C E 5 2 2 Z199 000 C2 MAINT-REPAIR-ALTER/MISCELLAN 8 A 8 4 J 01B 1 B J 1 D 35
1 K OCA45 0015 DACA45-82-C0052 D C E 5 2 2 Z119 000 C2 MAINT-REPAIR-ALTER/OTHER ADM 8 A 8 4 J 01B 1 B J 1 J 99
1 L OCA45 0019 DACA45-82-C0052 D C E 5 2 2 Z119 000 C2 MAINT-REPAIR-ALTER/OTHER ADM 8 A 8 4 J 01B 1 B J 1 K 46
1 D OKF06 0089 DAKF06-82-C0159 B C E 5 2 2 Z199 000 C2 MAINT-REPAIR-ALTER/MISCELLAN 8 A 6 4 J 01B 1 B J 1 B 32
LOCATION TOTAL 5 246

SIDES CONSTRUCTION CO FORT CARSON COLORADO 791280 0945 06
1 I OCA45 0238 DACA45-83-C0154 D C E 5 2 2 Z215 000 C2 MAINT-REPAIR-ALTER/SURFACE M 8 A 3 4 J 01B 1 B J 1 I 56
1 K OKF06 0018 DAKF06-82-C0159 B C E 5 2 2 Z199 000 C2 MAINT-REPAIR-ALTER/MISCELLAN 8 A 6 4 J 01B 1 B J 1 J 121
1 D OKF06 0094 DAKF06-83-C0057 D C E 5 2 2 Z222 000 C2 MAINT-REPAIR-ALTER/HWYS-ROAD 8 A 3 4 J 01B 1 B J 1 D 160
1 I OKF06 0207 DAKF06-83-C0218 B C E 5 2 2 Z222 000 C2 MAINT-REPAIR-ALTER/HWYS-ROAD 8 A 3 4 J 01B 1 B J 1 I 54
LOCATION TOTAL 4 391
CONTRACTOR TOTAL 9 637

SIDHU & ASSOCIATES SEAFORD DELAWARE 059131 0550 08
1 G OCA31 0170 DACA31-83-D0018 A C Z 5 2 2 R119 000 C2 A/E CONSTRUCTION /OTHER BUI 8 A 4 6 J 01B 2 B J 1 F 26

SIDNEY FARBER CANCER INSTITUTE BOSTON MASS 087325 0290 22
1 I OMD17 0406 DAMD17-82-C2207 B C Z 5 2 2 AN91 000 S1 RDTE/OTHER MEDICAL 8 A 6 5 P 11 7 B S 1 I 32

SIDRAN SPORTSWEAR DALLAS TEXAS 791340 1960 44
4 D 00100 0807 DLA100-82-C0397 B C A 5 2 2 8405 000 A9 OUTERWEAR MENS 6 A 7 4 J 01B 1 B J 1 D 55

SIDWELL CO ST LOUIS MISSOURI 791378 7680 26
1 H OZD41 0149 DMA700-83-C0047 D C E 1 2 2 Z119 000 C2 MAINT-REPAIR-ALTER/OTHER ADM 8 A 3 4 J 01B 1 B J 1 H 683

SIECOR CORP HICKORY NCAR 088813 2450 34
2 I F7001 1715 M67001-83-C0436 E C B 5 2 2 5805 000 A7 TELEPHONE AND TELEGRAPH EQUI 8 A 3 3 C 0000 0 J 4 I 119
3 A OHV02 0033 F19650-83-C0010 B C A 5 2 2 9340 000 A7 GLASS FABRICATED MATERIALS 8 A 3 5 A 1001 5 B J 2 L 40
LOCATION TOTAL 2 159

SIECOR OPTICAL CABLES INC HICKORY NCAR 040594 2450 34
1 D OAB07 4132 DAAB07-83-CD119 B C A 5 2 2 5995 000 A7 CABLE CORD WIRE ASSEMBLIES - 8 A 3 3 C 0000 0 J 4 D 76
1 H OBT11 0150 DABT11-83-C0283 B C A 5 2 2 5995 000 A7 CABLE CORD WIRE ASSEMBLIES - 8 A 3 5 B 02 1 B J 1 H 30
1 I OKF48 0275 DAKF48-83-C0098 B C A 5 2 2 5895 000 A7 MISCELLANEOUS COMMUNICATION 8 A 3 3 J 0000 0 J 1 G 209
1 E OZD31 0040 DNA002-83-C0032 B C A 5 2 2 6015 000 C9E FIBER OPTIC CABLES 8 A 3 3 B 0000 0 J 1 D 289
1 H OZD04 2202 MDA904-83-C1577 B C A 5 2 2 5805 000 C9E TELEPHONE AND TELEGRAPH EQUI 8 1 3 5 A 12 1 B J 1 H 50
1 H OZD04 2163 MDA904-83-C1621 B C A 5 2 2 6015 000 A7 FIBER OPTIC CABLES 8 1 3 5 A 12 1 B J 1 H 101
1 E OZD04 1660 MDA904-83-C1627 B C A 5 2 2 6145 000 A7 WIRE AND CABLE ELECTRICAL 8 1 3 5 A 12 1 B J 1 E 183
3 L OH02 0498 F04606-83-C0088 B C A 5 2 2 6070 000 A7 FIBER OPTIC ACCESSORIES AND 8 A 3 5 A 1013 5 B J 1 L 27

S M 1111 222222 22 22222 5 7 9 9 1 1 1 1 1 1 1 1 9 2 2 2
 V O C N 55555 AAAA AAAAAA BB CCCCC 3 A C 8 999 C D 10A 10B 10C 11 DESCRIPTION OF CMDTY/SRVC 2 3 4 5 6 1717 8 9 A 0 1 3 24 \$\$\$\$\$\$(000)

SIEMENS AKTIENGESELLSCHAFT		GERMANY		791488	0000	GY										
1 F	OJA37 1220	DAJA37-80-H0029	B C Z 5	3 2	5805	000 A7	TELEPHONE AND TELEGRAPH EQUI	7 9	7 5	L 06	5 B	J 1	E	46-		
1 F	OJA37 1221	DAJA37-80-H0029	B C Z 5	3 2	5805	000 A7	TELEPHONE AND TELEGRAPH EQUI	7 9	7 5	L 06	5 B	J 1	E	47-		
1 F	OJA37 1222	DAJA37-80-H0029	B C Z 5	3 2	5805	000 A7	TELEPHONE AND TELEGRAPH EQUI	7 9	7 5	L 06	5 B	J 1	E	80-		
1 F	OJA37 1223	DAJA37-80-H0029	B C Z 5	3 2	5805	000 A7	TELEPHONE AND TELEGRAPH EQUI	7 9	7 5	L 06	5 B	J 1	E	28-		
1 F	OJA37 1224	DAJA37-80-H0029	B C Z 5	3 2	5805	000 A7	TELEPHONE AND TELEGRAPH EQUI	7 9	7 5	L 06	5 B	J 1	E	25-		
1 F	OJA37 1225	DAJA37-80-H0029	B C Z 5	3 2	5805	000 A7	TELEPHONE AND TELEGRAPH EQUI	7 9	7 5	L 06	5 B	J 1	E	29-		
1 F	OJA37 1226	DAJA37-80-H0029	B C Z 5	3 2	5805	000 A7	TELEPHONE AND TELEGRAPH EQUI	7 9	7 5	L 06	5 B	J 1	E	47-		
1 F	OJA37 1227	DAJA37-80-H0029	B C Z 5	3 2	5805	000 A7	TELEPHONE AND TELEGRAPH EQUI	7 9	7 5	L 06	5 B	J 1	E	57-		
1 F	OJA37 1228	DAJA37-80-H0029	B C Z 5	3 2	5805	000 A7	TELEPHONE AND TELEGRAPH EQUI	7 9	7 5	L 06	5 B	J 1	E	43-		
1 F	OJA37 1229	DAJA37-80-H0029	B C Z 5	3 2	5805	000 A7	TELEPHONE AND TELEGRAPH EQUI	7 9	7 5	L 06	5 B	J 1	E	64-		
1 F	OJA37 1230	DAJA37-80-H0029	B C Z 5	3 2	5805	000 A7	TELEPHONE AND TELEGRAPH EQUI	7 9	7 5	L 06	5 B	J 1	E	31-		
1 F	OJA37 1231	DAJA37-80-H0029	B C Z 5	3 2	5805	000 A7	TELEPHONE AND TELEGRAPH EQUI	7 9	7 5	L 06	5 B	J 1	E	155-		
1 F	OJA37 1232	DAJA37-80-H0029	B C Z 5	3 2	5805	000 A7	TELEPHONE AND TELEGRAPH EQUI	7 9	7 5	L 06	5 B	J 1	E	252-		
1 G	OJA37 0482	DAJA37-82-D0216	B C Z 5	3 2	J059	000 S1	MAINT-REPAIR OF EQ/ELECTRICA	7 9	4 5	L 06	1 B	J 1	K	66-		
1 I	OJA37 1528	DAJA37-82-D0216	B C Z 5	3 2	J059	000 S1	MAINT-REPAIR OF EQ/ELECTRICA	7 9	4 5	L 06	1 B	Y 1	I	27		
1 I	OJA37 1529	DAJA37-82-D0216	B C Z 5	3 2	J059	000 S1	MAINT-REPAIR OF EQ/ELECTRICA	7 9	6 5	L 06	1 B	Y 1	I	55		
1 I	OJA37 1571	DAJA37-82-D0216	B C Z 5	3 2	J059	000 S1	MAINT-REPAIR OF EQ/ELECTRICA	7 9	7 5	L 06	1 B	Y 1	I	165		
1 D	OJA37 0834	DAJA37-83-C0216	B C Z 5	3 2	J058	000 S1	MAINT-REPAIR OF EQ/COMMUNICA	7 9	3 5	L 06	5 B	J 2	B	26		
1 D	OJA37 0930	DAJA37-83-C0314	B C Z 5	2 2	6145	000 C9E	WIRE AND CABLE ELECTRICAL	7 9	3 5	L 06	1 B	J 1	C	34		
1 G	OJA37 1277	DAJA37-83-C0554	B C Z 5	2 2	6515	000 C9B	MEDICAL SURGICAL INSTRUMENTS	7 9	3 5	L 06	1 B	J 2	F	329		
1 G	OJA37 1272	DAJA37-83-C0559	B C Z 5	3 2	J058	GDA A7	MAINT-REPAIR OF EQ/COMMUNICA	7 9	3 5	L 06	1 B	J 2	F	265		
1 I	OJA37 1544	DAJA37-83-C0866	B C Z 5	3 2	J075	000 S1	MAINT-REPAIR OF EQ/OFFICE SU	7 9	3 5	L 06	5 A	J 2	I	88		
3 I	ODE13 0043	F61517-83-C0041	B C Z 5	3 2	6210	000 C9E	INDOOR & OUTDOOR ELEC LIGHTI	7 9	3 5	L 06	1 B	J 1	I	46		
LOCATION TOTAL			TOTAL		41	256										

SIEMENS ALLIS INC		ELBERTON		GEORGIA		040194	2120	11										
5 L	OCW21 2002	DACW21-80-C0007	D C A 5	2 2	6115	000 C9E	GENERATORS AND GENERATOR SET	8 A	7 2	B 0000 0	J 4	J		1,500				
5 C	OCW21 2035	DACW21-80-C0007	D C A 5	2 2	6115	000 C9E	GENERATORS AND GENERATOR SET	8 A	7 2	B 0000 0	J 4	A		1,500				
5 I	OCW21 2082	DACW21-80-C0007	D C A 5	2 2	6115	000 C9E	GENERATORS AND GENERATOR SET	8 A	7 2	B 0000 0	J 4	G		1,000				
5 L	OCW21 2009	DACW21-82-C0026	B C Z 5	2 2	5925	000 C9E	CIRCUIT BREAKERS	8 A	7 3	B 0000 0	J 4	K		200				
5 C	OCW21 2031	DACW21-82-C0026	B C Z 5	2 2	5925	000 C9E	CIRCUIT BREAKERS	8 A	7 3	B 0000 0	J 4	A		250				
5 I	OCW21 2070	DACW21-82-C0026	B C A 5	2 2	5925	J00 C9E	CIRCUIT BREAKERS	8 A	7 3	B 0000 0	J 4	G		350				
5 I	OCW21 2081	DACW21-82-C0026	B C A 5	2 2	5925	000 C9E	CIRCUIT BREAKERS	8 A	7 3	B 0000 0	J 4	G		200				
LOCATION TOTAL			TOTAL		7	5,000												

SIEMENS ALLIS INC		OVERLAND PARK		KANSAS		040194	4370	17										
5 H	OCW45 0166	DACW45-83-C0351	D C A 5	2 2	6105	000 C9E	MOTORS ELECTRICAL	8 A	3 3	C 0000 0	J 4	H		26				

SIEMENS ALLIS INC		NEW ORLEANS		LOUISIANA		040194	2020	19										
5 A	OCW45 0047	DACW45-82-C0201	D C A 5	2 2	5999	000 C9E	MSC ELECTRICAL AND ELECTRONI	8 A	7 3	C 0000 0	J 4	A		130				

SIEMENS ALLIS INC		FORT PECK		MONTANA		040194	0580	27										
5 H	OCW45 0120	DACW45-83-C0210	C C Z 5	2 2	N061	000 C2	INSTALLATION OF EQ/POWER DIS	8 7	3 5	A 1001 5 B	J 1	G		64				

S M	V O	C N	1111	222222	22	22222	5 7	9 9	DESCRIPTION OF	CMDTY/SRVC	2 3	4 5	6 1717	8 9	A 0	1 3	24	\$\$\$\$\$(000)

SIEMENS ALLIS INC									RALEIGH	NCAR	040194	4280	34					
1 K	OAG49	0020	DAAG49-83-C0003	B C A	5	2 2	6115	000	C9E	GENERATORS AND GENERATOR SET	8 A	3 5	A	1001	5 B	J 1	J	18
SIEMENS ALLIS INC									SANFORD	NCAR	040194	4620	34					
3 C	OHBO2	0028	F40650-83-C0015	B C A	5	2 2	5925	000	C9E	CIRCUIT BREAKERS	8 A	3 3	C	0000	0	J 1	C	396
SIEMENS ALLIS INC									PORTLAND	OREGON	040194	2310	38					
5 E	OCW01	0136	DACW01-83-C0084	E C A	5	2 2	5930	000	C9E	SWITCHES	8 A	3 3	C	0000	0	J 4	E	43
CONTRACTOR TOTAL 13 5,707																		
SIEMENS CORP										GERMANY	791497	0000	6Y					
4 E	00120	1632	DLA120-83-C8098	B C A	5	2 2	6525	000	C9B	X-RAY EQUIP SUPPLIES - MEDIC	6 A	3 2	L	0000	0	J 4	D	1,024
SIEMENS CORP									SAN DIEGO	CALIFORNIA	791497	6060	05					
1 A	ODA16	0008	DADA16-82-C0060	D C C	5	2 2	J065	000	S1	MAINT-REPAIR OF EQ/MEDICAL	8 A	3 5	B	1007	1 B	J 2	L	87
2 J	LA110	0018	N00244-82-C0517	B C C	1	2 2	Q522	000	S1	MEDICAL SERVICE/RADIOLOGY	8 4	7 5	A	1007	6 B	J 1	J	27
LOCATION TOTAL 2 114																		
SIEMENS CORP									WALNUT CREEK	CALIFORNIA	791497	7490	05					
2 I	RA100	1037	N00189-83-C0229	C C C	5	2 2	J065	000	S1	MAINT-REPAIR OF EQ/MEDICAL	8 8	4 3	5 A	07	6 B	J 1	C	43
SIEMENS CORP									WASHINGTON	DC	791497	0010	09					
1 E	ODA15	0112	DADA15-83-C0084	B C C	1	2 2	J065	000	S1	MAINT-REPAIR OF EQ/MEDICAL	8 A	3 5	B	1001	5 B	J 1	D	54
SIEMENS CORP									HONOLULU	HAWAII	791497	0440	12					
1 I	ODA16	0032	DADA16-83-C0025	C C A	5	2 2	J065	000	S1	MAINT-REPAIR OF EQ/MEDICAL	8 A	3 5	A	1007	5 B	J 1	I	86
SIEMENS CORP									LAUREL	MARYLAND	791497	1630	21					
2 E	RA100	0533	N00189-82-C0362	C C A	5	2 2	J065	000	C9B	MAINT-REPAIR OF EQ/MEDICAL	8 A	7 5	A	1007	6 B	J 1	J	41
SIEMENS CORP									CHERRY HILL	NEW JERSEY	791497	0835	31					
1 G	OZD04	2138	MDA904-83-C1680	B C A	5	2 2	5999	000	A7	MSC ELECTRICAL AND ELECTRONI	8 1	3 5	A	12	1 B	J 1	G	34
2 H	JA118	6082	N00104-80-C4343	B C A	1	2 2	6625	000	A3	ELECTRICAL ELECTRONIC MEASUR	8 A	4 5	A	1015	5 B	J 1	D	82
2 B	JA113	1680	N00104-83-C3143	B C A	1	2 2	6625	000	A7	ELECTRICAL ELECTRONIC MEASUR	8 A	3 5	B	1015	1 B	J 1	A	198
LOCATION TOTAL 3 314																		
SIEMENS CORP									ISELIN	NEW JERSEY	791497	2015	31					
2 I	PN752	0003	V797P3-10-7F	B C A	5	2 2	6525	000	C9B	X-RAY EQUIP SUPPLIES - MEDIC	2 6	4 1						49
3 D	OSD08	0030	F04605-83-CL014	B C A	5	2 2	6525	000	C9B	X-RAY EQUIP SUPPLIES - MEDIC	8 A	3 3	B	0000	0	J 1	D	158
3 H	OJA20	0304	V797P3-10-7F	B C A	5	2 2	6525	000	C9B	X-RAY EQUIP SUPPLIES - MEDIC	2 6	4 1						25
3 C	OSB11	0033	V797P6-79-3	B C Z	5	3 2	6525	000	C9B	X-RAY EQUIP SUPPLIES - MEDIC	2 6	4 1						55
4 L	00120	0685	DLA120-82-D8184	B C A	5	2 2	6525	000	C9B	X-RAY EQUIP SUPPLIES - MEDIC	6 A	4 5	A	07	6 B	J 2	L	886

S M 1
 V O 1111 222222 22 22222 5 7 9 9 1 1 1 1 1 1 1 9 2 2 2
 C N 55555 AAAA AAAAAA BB CCCCC 3 A C 8 999 C D 10A 10B 10C 11 DESCRIPTION OF CMDTY/SRVC 2 3 4 5 6 1717 8 9 A 0 1 3 24 555555(000)

SIEMENS CORP		ISELIN		NEW JERSEY		791497 2015 31							
4 A	00120 0776	DLA120-82-D8184	B C A 5	2 2	6525 000	C9B	X-RAY EQUIP SUPPLIES - MEDIC	6 A 4 5 A 07	6 B	J 1 A			209
4 B	00120 0972	DLA120-82-D8184	B C A 5	2 2	6525 000	C9B	X-RAY EQUIP SUPPLIES - MEDIC	6 A 4 5 A 07	5 B	J 2 A			304
4 B	00120 0973	DLA120-82-D8184	B C A 5	2 2	6525 000	C9B	X-RAY EQUIP SUPPLIES - MEDIC	6 A 4 5 A 07	5 B	J 2 A			332
4 B	00120 1020	DLA120-82-D8184	B C A 5	2 2	6525 000	C9B	X-RAY EQUIP SUPPLIES - MEDIC	6 A 4 5 A 07	6 B	J 2 B			66
4 B	00120 1119	DLA120-82-D8184	B C A 5	2 2	6525 000	C9B	X-RAY EQUIP SUPPLIES - MEDIC	6 A 4 5 A 07	6 B	J 2 B			1,253
4 B	00120 1120	DLA120-82-D8184	B C A 5	2 2	6525 000	C9B	X-RAY EQUIP SUPPLIES - MEDIC	6 A 4 5 A 07	6 B	J 2 B			333
4 B	00120 1121	DLA120-82-D8184	B C A 5	2 2	6525 000	C9B	X-RAY EQUIP SUPPLIES - MEDIC	6 A 4 5 A 07	5 B	J 2 B			673
4 B	00120 1147	DLA120-82-D8184	B C A 5	2 2	6525 000	C9B	X-RAY EQUIP SUPPLIES - MEDIC	6 A 4 5 A 07	5 B	J 2 B			77
4 L	00120 0577	DLA120-83-C8022	B C A 5	2 2	6525 000	C9B	X-RAY EQUIP SUPPLIES - MEDIC	6 A 3 5 A 07	6 B	J 1 L			51
		LOCATION	TOTAL	14		4,671							

SIEMENS CORP		ARLINGTON		TEXAS		791497 0310 44							
1 D	0BT39 0159	DABT39-83-C4095	D C C 5	2 2	J065 000	S1	MAINT-REPAIR OF EQ/MEDICAL & 8 A 3 3 B 0000 0			J 1 D			34

SIEMENS CORP		EL PASO		TEXAS		791497 2440 44							
1 K	ODA09 0005	DADA09-82-C0042	B C C 1	2 2	J066 000	C9B	MAINT-REPAIR OF EQ/INSTRUMEN 8 A 3 5 B 07 6 B			J 1 J			31

SIEMENS CORP		FORT SAM HOUSTON		TEXAS		791497 2830 44							
1 K	ODA11 0006	DADA11-82-C0064	B C C 5	2 2	J065 000	C9B	MAINT-REPAIR OF EQ/MEDICAL & 8 A 3 5 A 1007 1 B			J 1 J			47

SIEMENS CORP		LACKLAND AFB		TEXAS		791497 4350 44							
3 J	OJA27 0080	F41800-82-D0130	B C C 5	2 2	J065 000	C9E	MAINT-REPAIR OF EQ/MEDICAL & 8 A 7 5 A 1007 5 B			J 1 J			45
		CONTRACTOR	TOTAL	28		6,514							

SIEMENS ELECTROGERAETE GMBH				GERMANY		048186 0000 GY							
1 A	OJA37 0725	DAJA37-81-D0156	B C Z 5	3 2	J072 000	S1	MAINT-REPAIR OF EQ/HOUSEHOLD 7 9 6 5 L 06		1 B	J 2 A			29
1 A	OJA37 0721	DAJA37-81-D0200	B C Z 5	3 2	J073 000	S1	MAINT-REPAIR OF EQ/FOOD PREP 7 9 6 5 L 06		1 B	J 2 A			40
1 A	OJA37 0723	DAJA37-81-D0211	B C Z 5	3 2	J073 000	S1	MAINT-REPAIR OF EQ/FOOD PREP 7 9 3 5 L 06		1 B	J 2 A			77
1 B	OJA37 0888	DAJA37-81-D0211	B C Z 5	3 2	J073 000	S1	MAINT-REPAIR OF EQ/FOOD PREP 7 9 7 5 L 06		1 B	J 2 C			28
1 C	OJA37 0630	DAJA37-82-D0175	B C Z 5	3 2	J073 000	S1	MAINT-REPAIR OF EQ/FOOD PREP 7 9 7 5 L 06		1 B	J 1 L			900
1 H	OJA37 1468	DAJA37-82-D0175	B C Z 5	3 2	J072 000	S1	MAINT-REPAIR OF EQ/HOUSEHOLD 7 9 4 5 L 06		1 B	J 1 H			59
1 I	OJA37 1497	DAJA37-82-D0175	B C Z 5	3 2	J072 000	S1	MAINT-REPAIR OF EQ/HOUSEHOLD 7 9 4 5 L 06		1 B	J 1 H			200
1 C	OJA37 0097	DAJA37-82-D0200	B C Z 5	3 2	J073 000	S1	MAINT-REPAIR OF EQ/FOOD PREP 7 9 4 5 L 06		1 B	J 2 J			30
1 H	OJA37 1421	DAJA37-83-C0691	B C Z 5	2 2	4110 000	C9E	REFRIGERATION EQUIP 7 9 3 5 L 06		1 B	J 1 H			53
1 H	OJA37 1424	DAJA37-83-C0706	B C Z 5	2 2	7105 000	C9E	HOUSEHOLD FURNITURE 7 9 3 5 L 06		1 B	J 1 H			480
1 E	OJA37 1104	DAJA37-83-D0198	B C Z 5	3 2	J041 000	S1	MAINT-REPAIR OF EQ/REFRIGERA 7 9 4 5 L 06		1 B	J 2 E			30
1 E	OJA37 1105	DAJA37-83-D0206	B C Z 5	3 2	J041 000	S1	MAINT-REPAIR OF EQ/REFRIGERA 7 9 4 5 L 06		1 B	J 2 E			60
		LOCATION	TOTAL	12		1,921							

SIEMENS LTD				UN KINGDOM		093119 0000 UK							
2 I	NA101 1090	N68171-83-C9607	B C Z 5	3 2	6150 000	C9E	MISC ELECTRIC POWER & DISTRI 7 9 3 5 L 06		1 B	J 1 H			108

S M
V O 1111 222222 22 22222 5 7 9 9 1 1 1 1 1 1 1 9 2 2 2
C N 55555 AAAA AAAAAA BB CCCCC 3 A C 8 999 C D 10A 10B 10C 11 DESCRIPTION OF CMDTY/SRVC 2 3 4 5 6 1717 8 9 A 0 1 3 24 \$\$\$\$\$\$100

SIERRA RESEARCH CORP			BUFFALO			NEW YORK			791940 1000 33				
2 A	F274L	0239	N00027-83-C0001	B C A 1	2 2	L058	000	S1	TECH REP SERVICES /COMMUNICA	8 A 3 5 A	1013 5 B	Y 1 L	16
2 F	D2602	0940	N00039-83-C0002	B C Z 1	2 2	6625	000	A7	ELECTRICAL ELECTRONIC MEASUR	8 A 3 5 A	1001 3 A	J 2 E	1,60
2 I	MB102	1034	N00421-83-C0190	B C A 1	2 2	5895	000	A7	MISCELLANEOUS COMMUNICATION	8 A 3 5 B	1013 2 A	J 1 I	1,58
3 A	OFH02	0790	F04606-78-C0499	B C A 1	2 2	5840	000	A7	RADAR EQUIPMENT EXCEPT AIRBO	8 A 4 5 A	02 4 A	J 1 A	15
3 G	OFH02	2150	F04606-80-C0538	B C A 1	2 2	6130	000	A7	CONVERTERS ELECTRICAL NON RO	8 A 9 5 A	1013 4 B	J 2 G	4
3 A	OFH02	0687	F04606-81-C0692	B C A 1	2 2	5840	000	A7	RADAR EQUIPMENT EXCEPT AIRBO	8 A 4 8 5 A	02 4 A	J 2 A	38
3 C	OFH02	1247	F04606-81-C0692	B C A 1	2 2	5840	000	A7	RADAR EQUIPMENT EXCEPT AIRBO	8 A 4 8 5 A	02 4 A	J 2 C	4
3 C	OFH02	1367	F04606-81-C0692	B C A 1	2 2	5840	000	A7	RADAR EQUIPMENT EXCEPT AIRBO	8 A 4 5 A	1013 4 A	J 2 C	4
3 F	OFH02	2002	F04606-81-C0692	B C A 1	2 2	5840	000	A7	RADAR EQUIPMENT EXCEPT AIRBO	8 A 4 5 A	1013 4 A	J 2 F	94
3 H	OFH02	4495	F04606-81-C0692	B C A 1	2 2	5840	000	A7	RADAR EQUIPMENT EXCEPT AIRBO	8 A 4 5 A	1013 4 A	J 2 H	1,15
3 I	OFH02	5072	F04606-81-C0692	B C A 1	2 2	5840	000	A7	RADAR EQUIPMENT EXCEPT AIRBO	8 A 4 5 A	1013 4 A	J 2 I	10
3 C	OFH02	1356	F04606-82-C0814	B C A 1	2 2	J058	000	A7	MAINT-REPAIR OF EQ/COMMUNICA	8 A 7 5 A	1009 4 B	Y 1 C	20
3 A	OFH02	0710	F04606-82-D0031	B C Z 1	2 2	R414	000	A7	MGT SERVICES/SYSTEMS ENGINEE	8 A 4 5 A	1008 4 A	Y 1 A	48
3 I	OFH02	5145	F04606-82-D0031	B C A 1	2 2	R414	000	A7	SYSTEMS ENGINEERING SERVICES	8 A 7 5 A	1002 4 B	Y 1 I	4
3 E	OFH02	1673	F04606-83-C0454	B C A 1	2 2	L059	000	C9E	TECH REP SERVICES /ELECTRICA	8 A 3 5 A	1007 4 A	J 1 E	4
3 E	OFH02	1842	F04606-83-D0040	B C A 1	2 2	R414	000	C9E	MGT SERVICES/SYSTEMS ENGINEE	8 A 4 5 A	1008 4 A	Y 1 E	25
3 I	OFH02	5139	F04606-83-D0040	B C Z 1	2 2	R414	000	A7	SYSTEMS ENGINEERING SERVICES	8 A 7 5 A	1008 4 A	Y 1 I	4
3 J	OFJ04	0101	F09603-81-G2124	B C A 1	2 2	5826	000	A7	RADIO NAVIGATION EQUIPMENT A	8 A 4 5 A	1015 5 B	J 1 J	4
3 K	OFH02	0357	F09603-81-G2124	B C A 1	2 2	5840	000	A7	RADAR EQUIPMENT EXCEPT AIRBO	8 A 4 5 A	1013 4 B	J 1 K	4
3 A	OFJ04	1039	F09603-81-G2124	B C A 1	2 2	6625	000	GMX	ELECTRICAL ELECTRONIC MEASUR	8 A 4 5 A	1015 5 B	J 1 A	4
3 B	OFJ04	1259	F09603-82-G2280	B C A 1	2 2	6625	000	GMX	ELECTRICAL ELECTRONIC MEASUR	8 A 4 J		B	4
3 D	OFH02	1631	F09603-82-G2280	B C A 1	2 2	5995	000	A7	CABLE CORD WIRE ASSEMBLIES -	8 A 4 5 A	1013 4 B	J 1 D	4
3 G	OFH02	2248	F09603-82-G2280	B C A 1	2 2	5840	000	A7	RADAR EQUIPMENT EXCEPT AIRBO	8 A 4 5 A	1013 4 B	J 1 G	4
3 L	OFJ04	0878	F09603-83-C3008	B C A 1	2 2	J058	000	A7	MAINT-REPAIR OF EQ/COMMUNICA	8 A 1 5 A	02 5 B	J 2 L	10,28
3 B	OFJ04	1318	F09603-83-C3008	B C A 1	2 2	J058	000	A7	MAINT-REPAIR OF EQ/COMMUNICA	8 A 6 5 A	02 5 B	J 2 B	6,14
3 E	OFJ04	2368	F09603-83-C3008	B C A 1	2 2	J058	000	A7	MAINT-REPAIR OF EQ/COMMUNICA	8 A 6 5 A	02 5 B	J 2 E	1,6
3 F	OFJ04	2994	F09603-83-C3008	B C A 1	2 2	J058	000	A7	MAINT-REPAIR OF EQ/COMMUNICA	8 A 7 5 A	02 5 B	J 2 F	14,4
3 I	OFJ04	4235	F09603-83-C3008	B C A 1	2 2	J058	000	A7	MAINT-REPAIR OF EQ/COMMUNICA	8 A 6 5 A	02 5 B	J 2 I	4
3 A	OFJ04	1009	F09603-83-C3262	B C A 1	2 2	3010	000	A7	TORQUE CONVERTERS AND SPEED	8 A 3 5 C	1015 1 B	J 1 A	4
3 I	OHV40	0061	F19628-79-C0074	B C A 1	2 2	5840	000	A7	RADAR EQUIPMENT EXCEPT AIRBO	8 A 6 5 A	14 1 B	J 1 I	13,6
3 K	OFS04	0019	F33600-83-C0029	B C Z 1	2 2	L058	000	S1	TECH REP SERVICES /COMMUNICA	8 A 7 5 A	1007 4 B	J 1 K	4
3 D	OFS04	0135	F33600-83-C0029	B C Z 1	2 2	L058	000	S1	TECH REP SERVICES /COMMUNICA	8 A 7 5 A	1007 4 B	J 1 D	4
			LOCATION	TOTAL				37				60,690	

SIERRA SPRING WATER CO			SACRAMENTO			CALIFORNIA			791945 5940 05				
4 E	0013H	6556	DLA13H-83-P8330	C C A 5	2 2	8960	000	B2	BEVERAGES NONALCOHOLIC	6 6 3 5 J	09 7 B	J 1 E	4
4 F	0013H	6755	DLA13H-83-P8371	C C A 5	2 2	8960	000	B2	BEVERAGES NONALCOHOLIC	6 6 3 5 A	09 7 B	J 1 F	4
4 G	0013H	7003	DLA13H-83-P8420	C C A 5	2 2	8960	000	B2	BEVERAGES NONALCOHOLIC	6 6 3 5 J	09 7 B	J 1 F	4
			LOCATION	TOTAL				3				88	

SIERRA SYSTEMS TECHNOLOGY			COMPTON			CALIFORNIA			044501 1390 05				
2 I	JA100	N425	N00383-79-C3025	B C A 1	2 2	1095	000	A1C	MISCELLANEOUS WEAPONS	8 A 9 4 J	01B 1 B	J 1 I	4
2 I	JA100	N424	N00383-80-C2440	B C A 1	2 2	1095	000	A1C	MISCELLANEOUS WEAPONS	8 A 9 4 J	01B 1 B	J 1 I	4
			LOCATION	TOTAL				2				98-	

SIERRA TECHNOLOGY CORP			NORTH HOLLYWOOD			CALIFORNIA			010166 4690 05				
3 J	OFF60	0038	F04606-82-G0015	B C A 5	2 2	1560	AFA	A1A	AIRFRAME STRUCTURAL COMPONEN	8 A 4 5 J	1015 5 B	J 1 J	4
3 K	OFF60	0146	F04606-82-G0015	B C A 5	2 2	1560	ATB	A1A	AIRFRAME STRUCTURAL COMPONEN	8 A 4 5 J	1015 1 B	J 1 J	4
3 A	OFF80	0926	F04606-82-G0015	B C A 5	2 2	5306	BSR	A1B	BOLTS	8 A 4 5 J	1015 5 B	J 1 A	4

S M	V O	C N	1111	222222	22	22222	5 7	9 9	1 1 1 1	1 1 1 1	1 1 9 2 2 2	1 1 9 2 2 2	2 3 4 5 6	1717	8 9 A 0 1 3 24	\$\$\$\$\$(000)	
SIERRA TECHNOLOGY CORP			NORTH HOLLYWOOD			CALIFORNIA			010166 4690 05								
3 B	OFF80	1448	F04606-82-G0015	B C A 5	2 2	2840	BSJ A1B	GAS TURBINES AND JET ENGINES	8 A 4 5 J	1015	1 B	J 1 B				58	
3 E	OFF60	0510	F04606-82-G0015	B C A 5	2 2	1560	AFA A1A	AIRFRAME STRUCTURAL COMPONEN	8 A 4 J			E				25	
3 F	OFF80	2486	F04606-82-G0015	B C A 5	2 2	2840	BSJ A1B	GAS TURBINES AND JET ENGINES	8 A 9 5 J	1015	1 B	J 1 F				30	
3 F	OFF60	0565	F04606-83-G0010	B C A 5	2 2	1560	AFA A1A	AIRFRAME STRUCTURAL COMPONEN	8 A 4 6 J	01B 1 B	J 1 F					34	
3 F	OFF60	0622	F04606-83-G0010	B C A 5	2 2	1560	ATB A1A	AIRFRAME STRUCTURAL COMPONEN	8 A 4 5 J	1015 5 B	J 1 F					50	
3 G	OFF60	0683	F04606-83-G0010	B C A 5	2 2	1560	AFA A1A	AIRFRAME STRUCTURAL COMPONEN	8 A 4 J			G				68	
3 G	OFF60	0684	F04606-83-G0010	B C A 5	2 2	1560	AFA A1A	AIRFRAME STRUCTURAL COMPONEN	8 A 4 5 J	1015 5 B	J 1 G					73	
3 H	OFF80	3310	F04606-83-G0010	B C A 5	2 2	2840	BJL A1B	GAS TURBINES AND JET ENGINES	8 A 4 5 J	1015 1 B	J 1 H					42	
3 I	OFF80	3748	F04606-83-G0010	B C A 5	2 2	2915	BTB A1B	ENGINE FUEL SYSTEM COMPONENT	8 A 4 5 J	1015 1 B	J 1 I					49	
3 B	OFF60	0408	F34601-83-C0702	B C A 5	2 2	2995	000 A1C	MISC ENGINE ACCESSORIES - AI	8 A 3 5 J	1013 3 B	J 1 B					35	
3 F	OFF60	0589	F41608-83-CA582	B C A 5	2 2	1560	ATB A1A	AIRFRAME STRUCTURAL COMPONEN	8 A 3 6 J	01B 1 B	J 1 F					166	
LOCATION TOTAL				TOTAL		14		850									
SIERRA VICTOR CO INC			ST CHARLES			ILLINOIS			088603 8360 14								
1 I	AAA08	0303	DAAA08-83-C0257	B C B 5	2 2	4430	000 B9	INDUSTRIAL FURNACES KILNS LE	8 A 3 3 J	0000 0	J 1 I					70	
SIERRA VICTOR CO INC			WEST CHICAGO			ILLINOIS			088603 9390 14								
1 L	AAA08	0032	DAAA08-83-C0030	B C B 5	2 2	3424	000 B9	METAL HEAT TREATING EQUIPMEN	8 A 3 3 J	0000 0	J 1 K					132	
CONTRACTOR TOTAL				TOTAL		2		204									
SIERRA VISTA ELECTRIC INC			FORT HUACHUCA			ARIZONA			093347 0340 03								
1 I	0EA18	0571	DAEA18-83-C0107	D C E 5	2 2	Z161	000 C2	MAINT-REPAIR-ALTER/FAMILY HO	8 A 3 4 J	01B 1 B	J 1 I					41	
SIERRA VISTA LANDSCAPE			MONTEREY			CALIFORNIA			094717 4400 05								
2 I	C2474	0763	N62474-83-C6349	D C C 1	2 2	S208	000 S1	LANDSCAPING - GROUNDSKEEPING	8 A 3 4 J	01B 1 B	J 1 F					42	
SIERRACIN CORP			SYLMAR			CALIFORNIA			791960 6960 05								
3 G	OFH02	3345	F04606-83-C0620	D C A 5	2 2	1560	AFN A1A	AIRFRAME STRUCTURAL COMPONEN	8 A 3 5 B	1015 1 B	J 2 G					2,724	
3 H	OFJ04	3381	F09603-83-D1790	B C A 5	2 2	1560	ACS A1A	AIRFRAME STRUCTURAL COMPONEN	8 A 4 5 C	1015 1 B	J 1 G					152	
3 H	OFJ04	3382	F09603-83-D1790	B C A 5	2 2	1560	ACS A1A	AIRFRAME STRUCTURAL COMPONEN	8 A 4 5 C	1015 1 B	J 1 H					46	
3 I	OHR05	0317	F33615-83-C3404	B C Z 5	2 2	AD94	000 A1C	RDTE/OTHER DEFENSE	8 A 3 5 A	11 2 B	J 1 I					30	
LOCATION TOTAL				TOTAL		4		2,952									
SIERRACIN HARRISON			BURBANK			CALIFORNIA			077477 0820 05								
3 H	OFH02	4715	F04606-83-C0772	B C A 5	2 2	4730	AFN A1C	FITTINGS - HOSE PIPE & TUBE	8 A 3 5 A	1015 4 B	J 1 H					65	
3 K	OFF30	0142	F41608-82-C0234	B C A 5	2 2	5305	ACA A1C	SCREWS	8 E 3 5 J	1015 4 B	J 1 K					28	
LOCATION TOTAL				TOTAL		2		113									
SIERRACIN MAGNEDYNE			CARLSBAD			CALIFORNIA			055912 1060 05								
3 B	OFF50	0373	F41608-83-C0089	B C A 5	2 2	4140	ACA A1C	FANS AIR CIRCULATORS & BLOWE	8 A 3 5 A	1015 4 B	J 1 B					40	
SIERRACIN SYLMAR			SYLMAR			CALIFORNIA			J32829 6960 05								
2 J	JA100	B245	N00383-83-C4005	B C A 1	2 2	1560	000 A1A	AIRFRAME STRUCTURAL COMPONEN	8 A 3 5 A	1015 5 B	J 1 J					466	
2 J	JA100	B246	N00383-83-C4006	B C A 1	2 2	1560	000 A1A	AIRFRAME STRUCTURAL COMPONEN	8 A 3 5 A	1015 5 B	J 1 J					366	

S M 1
V O 1111 222222 22 22222 5 7 9 9 1 1 1 1 1 1 1 9 2 2 2
C N 55555 AAAA AAAAAA BB CCCCC 3 A C 8 999 C D 10A 10B 10C 11 DESCRIPTION OF COMTY/SRVC 2 3 4 5 6 1717 8 9 A 0 1 3 24 \$\$\$\$\$\$(00

SIERRACIN SYLMAR		SYLMAR		CALIFORNIA		032829 6960 05			
2 L JA100 C113 N00383-83-C4037	B C A 1	2 2	1560	000	A1A	AIRFRAME STRUCTURAL COMPONEN	8 A 3 5 A	1015 5 B	J 1 L
2 L JA100 C552 N00383-83-C4037	B C A 1	2 2	1560	000	A1A	AIRFRAME STRUCTURAL COMPONEN	8 A 6 5 A	1015 5 B	J 1 L
2 F JA100 J959 N00383-83-C4704	B C A 1	2 2	1560	AAC	A1A	AIRFRAME STRUCTURAL COMPONEN	8 A 3 5 C	1015 1 B	J 1 F
2 G JA100 L186 N00383-83-C4845	B C A 1	2 2	1560	AAE	A1A	AIRFRAME STRUCTURAL COMPONEN	8 A 3 5 A	1015 5 B	J 1 G
3 H OFJ02 4688 F04606-83-C0733	B C A 5	2 2	1560	AFN	A1A	AIRFRAME STRUCTURAL COMPONEN	8 A 1 5 A	1015 1 B	J 2 H
3 K OFJ04 0565 F09603-83-C0157	D C A 5	2 2	1560	ACS	A1A	AIRFRAME STRUCTURAL COMPONEN	8 A 3 5 B	1015 1 B	J 1 K
3 C OFJ04 1607 F09603-83-C0915	B C A 5	2 2	1560	AHC	A1A	AIRFRAME STRUCTURAL COMPONEN	8 A 3 5 J	1015 5 B	J 1 C
3 D OFJ04 2128 F09603-83-C1162	B C A 5	2 2	1560	ACS	A1A	AIRFRAME STRUCTURAL COMPONEN	8 A 3 5 A	1015 5 B	J 1 D
3 I OFJ04 3743 F09603-83-C2092	B C A 5	2 2	1560	ACS	A1A	AIRFRAME STRUCTURAL COMPONEN	8 A 3 5 A	1015 1 B	J 1 I
3 J OFJ04 3908 F09603-83-C2144	B C A 5	2 2	1650	ACS	A1A	AIRCRAFT HYDRAULIC VACUUM DE	8 A 3 5 A	1015 5 B	J 1 J
3 H OFJ04 3571 F09603-83-D1761	D C A 5	2 2	1560	ACS	A1A	AIRFRAME STRUCTURAL COMPONEN	8 A 4 5 B	1015 1 B	J 2 H
3 L OHU82 0078 F33657-80-C0374	B C A 5	2 2	1680	AFH	A1A	MISCL AIRCRAFT ACCESSORIES	8 A 6 5 J	1026 1 B	K 1 L
3 C OHU82 0239 F33657-80-C0374	B C A 5	2 2	1680	AFH	A1A	MISCL AIRCRAFT ACCESSORIES	8 A 6 5 J	1026 1 B	K 1 C
3 E OHU82 0336 F33657-80-C0374	B C A 5	2 2	1680	AFH	A1A	MISCL AIRCRAFT ACCESSORIES	8 A 7 5 J	1026 1 B	K 1 E
3 E OHU82 0337 F33657-80-C0374	B C A 5	2 2	1680	AFH	A1A	MISCL AIRCRAFT ACCESSORIES	8 A 7 5 J	1026 1 B	K 1 E
3 D OFF60 0410 F41608-83-CA173	B C A 5	2 2	1560	ATA	A1C	AIRFRAME STRUCTURAL COMPONEN	8 A 3 5 B	1015 1 B	J 1 C
3 L OFE04 0397 F42600-83-C4257	B C A 5	2 2	1560	AFC	A1A	AIRFRAME STRUCTURAL COMPONEN	8 A 3 5 A	1015 1 B	J 1 L
3 B OFE04 0707 F42600-83-C4572	B C A 5	2 2	1560	AFH	A1A	AIRFRAME STRUCTURAL COMPONEN	8 A 3 5 A	1015 1 B	J 1 B
4 G 00500 1914 DLA500-83-C4573	B C A 5	2 2	1560	000	A1A	AIRFRAME STRUCTURAL COMPONEN	6 A 3 5 B	1015 5 B	J 1 F
	LOCATION	TOTAL	21			5,746			
SIFCO BEARINGS INC		AVON		OHIO		089737 0400 36			
4 C 00500 1153 DLA500-83-C0664	C C A 5	2 2	3130	000	C9E	BEARINGS MOUNTED	6 A 3 5 A	1013 1 B	J 1 C
SIFCO INDUSTRIES INC		CLEVELAND		OHIO		047800 1750 36			
2 L JA114 0879 N00104-82-C4719	B C A 1	2 2	3110	000	A5	BEARINGS ANTIFRICTION UNMOUN	8 4 7 5 J	02 5 B	J 1 J
SIFCO INDUSTRIES INC		SUMTER		SCAR		047800 2880 41			
1 J 0BT47 0125 DABT47-83-D9620	B C A 1	2 2	9999	000	B2	MISCELLANEOUS ITEMS	8 A 4 3 J	0000 0	J 1 I
CONTRACTOR TOTAL		2		85					
SIGMA DATA COMPUTING CORP		SILVER SPRING		MARYLAND		052646 2580 21			
1 D 0ZD04 0878 MDA904-83-F7290	B C Z 5	2 2	R506	000	S1	STUDIES/DATA - OTHER THAN SC	2 6 4 1		A
SIGMA INSTRUMENTS INC		ORANGE		CONN		792180 1020 07			
2 H JA111 5556 N00104-83-C1982	B C A 1	2 2	6680	000	A3	LIQUID-GAS-MOTION MEASURING	8 A 3 5 A	1015 5 B	J 1 H
SIGMA INSTRUMENTS INC		BRAintree		MASS		792180 0300 22			
4 L 00900 0494 DLA900-82-C6026	B C A 5	2 2	5945	000	A7	RELAYS AND SOLENOIDS	6 A 3 5 C	1013 1 B	J 1 L
4 L 00900 0537 DLA900-83-C0597	B C A 5	2 2	5945	000	A7	RELAYS AND SOLENOIDS	6 A 3 5 C	1013 1 B	J 1 L
4 B 00900 1036 DLA900-83-C0927	B C A 5	2 2	5945	000	A7	RELAYS AND SOLENOIDS	6 E 3 5 A	1026 5 B	J 1 B
4 B 00900 1028 DLA900-83-C1009	B C A 5	2 2	5945	000	A7	RELAYS AND SOLENOIDS	6 A 3 5 B	1013 5 B	J 1 B
4 H 00900 2790 DLA900-83-C2653	B C A 5	2 2	5945	000	A7	RELAYS AND SOLENOIDS	6 A 3 5 C	1026 1 B	J 1 H
4 I 00900 2953 DLA900-83-C2778	B C A 5	2 2	5945	000	A7	RELAYS AND SOLENOIDS	6 A 3 5 B	1013 5 B	J 1 I

S M											1																				
V O	1111	222222	22	22222	5 7	9 9					1 1 1 1 1	1 1 9 2 2 2																			
C N	55555	AAAA	AAAAAA	BB	CCCCC	3	A	C	8	999	C	D	10A	10B	10C	1)	DESCRIPTION OF CMDTY/SRVC	2	3	4	5	6	1717	8	9	A	0	1	3	24	\$\$\$\$\$(1000)

SIGNATRON INC											LEXINGTON		MASS		792345	1360	22														
2 G	PA101	A695	N00140-82-GBZ86	B	C	Z	1	2	2	AD22	000	S1	RDTE/DEFENSE SERVICES	8	A	7	5	J	11	5	B	U	1	G					50		
2 H	PA101	A914	N00140-82-GBZ86	B	C	Z	1	2	2	AD22	000	S1	RDTE/DEFENSE SERVICES	8	A	7	5	J	11	5	B	U	1	H					50		
3 A	OHV03	0217	F19628-80-C0106	B	C	Z	5	2	2	AJ12	000	S1	RDTE/GENERAL SCIENCES AND TE	8	A	7	6	J	01B	2	B	J	1	A					28		
3 C	OHV03	0357	F19628-80-C0106	B	C	Z	5	2	2	AJ12	000	S1	RDTE/GENERAL SCIENCES AND TE	8	A	7	6	J	01B	2	B	J	1	C					23		
3 I	OHV39	0152	F19628-83-C0011	B	C	Z	5	2	2	5895	000	A7	MISCELLANEOUS COMMUNICATION	8	A	3	5	J	11	5	B	J	1	I					90		
3 L	OHJ04	0062	F30602-79-C0136	B	C	Z	5	2	2	AC65	000	A7	RDTE/ELECTRONICS AND COMMUNI	8	A	7	5	J	11	4	B	U	1	L					89		
3 F	OHJ04	0145	F30602-79-C0136	B	C	Z	5	2	2	AC65	000	A7	RDTE/ELECTRONICS AND COMMUNI	8	A	7	5	J	11	2	B	U	1	F					48		
3 B	OHJ05	0148	F30602-82-C0163	B	C	Z	5	2	2	AD92	000	A7	RDTE/OTHER DEFENSE	8	A	3	6	J	01B	2	B	J	1	B					56		
3 E	OHJ05	0212	F30602-83-C0103	B	C	Z	5	2	2	AD92	000	A7	RDTE/OTHER DEFENSE	8	A	3	5	J	11	2	B	J	1	E					30		
											LOCATION	TOTAL			17											1,738					
SIGNATURE MFG CO											NASHVILLE		TENNESSEE		080382	2060	43														
1 B	OAE07	2326	DAAE07-82-CA770	B	C	A	5	2	2	2590	DJB	A4A	MISCELLANEOUS VEHICULAR COMP	5	A	9	4	J	01B	1	B	J	1	B					32-		
SIGNET TESTING LABORATORIES INC											BRIDGEPORT		CALIFORNIA		094718	0775	05														
2 I	C2474	Y247	N62474-83-C2927	A	C	Z	1	2	2	R213	000	C2	INSPECTION SERVICES (NON-CON	8	A	3	6	J	01B	2	B	J	1	G					34		
2 I	C2474	Y872	N62474-83-C2927	A	C	Z	1	2	2	R213	000	C2	INSPECTION SERVICES (NON-CON	8	A	6	6	J	01B	2	B	J	1	I					163		
											LOCATION	TOTAL			2											197					
SIGNETICS CORP											SUNNYVALE		CALIFORNIA		792390	6920	05														
1 F	OZD04	1784	MDA904-83-C1277	B	C	A	5	2	2	5962	000	A7	MICROCIRCUITS - ELECTRONIC	8	1	3	5	A	12	1	B	J	1	F					36		
4 J	00900	0127	DLA900-81-00009	B	C	A	5	2	2	5962	000	A7	MICROCIRCUITS - ELECTRONIC	6	A	4	5	A	1013	5	B	J	1	J					54		
											LOCATION	TOTAL			2											90					
SIGNODE CORP											GLENVIEW		ILLINOIS		792420	3530	14														
2 I	JA112	8518	N00104-83-C2857	B	C	A	5	2	2	1450	000	A5	GUIDED MISSILE HANDLING SERV	8	A	3	5	A	1015	5	B	J	1	I					35		
SIGNODE CORP											WEIRTON		WVA		792420	3100	49														
1 B	OAG36	0118	GS02S1-24-55	B	C	Z	1	2	2	8135	000	C9E	PACKAGING AND PACKING BULK M	3	6	4	1					B					26				
											CONTRACTOR	TOTAL			2											61					
SIHI PUMPS INC											GRAND ISLAND		NEW YORK		056936	3220	33														
2 H	JA118	5691	N00104-82-GA061	B	C	A	1	2	2	4310	000	A3	COMPRESSORS AND VACUUM PUMPS	8	A	4	5	J	1009	5	B	J	1	G					59		
SILBERLINE MFG CO INC											MCLEAN		VIRGINIA		093183	2630	47														
4 I	00000	0062	DLA000-83-C0208	C	C	Z	5	2	2	7030	000	C9C	ADP SOFTWARE	6	A	7	5	J	1001	3	B	J	1	I					134		
SILENT HOIST & CRANE CO											BROOKLYN		NEW YORK		792660	0950	33														
4 I	00700	5193	DLA700-83-C8230	B	C	A	1	2	2	3930	000	C9D	WAREHOUSE TRKS & TRACTORS SE	6	A	3	3	J	0000	0			J	1	I					216	
SILICONE RUBBER SPECIALTIES CO											MONROVIA		CALIFORNIA		011179	4350	05														
3 G	OFH02	2066	F04606-83-D0126	B	C	A	5	2	2	1560	AFN	A1C	AIRFRAME STRUCTURAL COMPONEN	8	A	4	6	J	01B	1	B	J	1	F					30		
3 G	OFD02	1292	F34601-83-C2334	B	C	A	5	2	2	1560	ACR	A1A	AIRFRAME STRUCTURAL COMPONEN	8	A	3	5	J	02	4	B	J	1	G					178		

S M
V C 1111 222222 22 22222 5 7 9 9 1 1 1 1 1 1 1 9 2 2 2
C N 55555 AAAA AAAAAA BB CCCCC 3 A C 8 999 C D 10A 10B 10C 11 DESCRIPTION OF CMDTY/SRVC 2 3 4 5 6 1717 8 9 A 0 1 3 24 \$\$\$\$\$(000)

SILZLE E A CORP ANAHEIM CALIFORNIA 793320 0150 05
4 C 0013H 8474 DLA13H-83-C0114 D C A 5 2 2 8915 000 B2 FRUITS AND VEGETABLES 6 A 3 3 J 0000 0 J 1 C 44
4 F 0013H 8869 DLA13H-83-C0179 D C A 5 2 2 8915 000 B2 FRUITS AND VEGETABLES 6 A 3 3 J 0000 0 J 1 F 39
4 G 0013H 9005 DLA13H-83-C0203 C C A 5 2 2 8915 000 B2 FRUITS AND VEGETABLES 6 A 3 4 J 01B 1 B J 1 G 54
4 G 0013H 9006 DLA13H-83-C0203 C C A 5 2 2 8915 000 B2 FRUITS AND VEGETABLES 6 A 3 3 J 0000 0 J 1 G 30
LOCATION TOTAL 10 444

SIMCO INC CHENEY KANSAS 793405 0920 17
1 D OAB07 3970 DAAB07-83-C0028 E C A 5 2 2 8130 000 A7 REELS AND SPOOLS 8 A 3 4 J 01B 1 B J 1 C 587
1 B OAB07 3795 DAAB07-83-CE059 B C A 5 2 2 5855 HBL A7 NIGHT VISION EQUIPMENT 8 A 3 4 J 01B 1 B J 1 B 68
1 L OAB07 0139 DAAB07-83-C0039 B C A 5 2 2 5445 000 A7 PREFABRICATED TOWER STRUCTUR 8 A 3 4 J 01B 1 B J 1 L 49
1 K OAJ09 0119 DAAJ09-83-CA126 B C A 5 2 2 1560 AHK A1C AIRFRAME STRUCTURAL COMPONEN 8 A 3 6 J 01B 1 B J 1 J 50
1 I OAJ09 2380 DAAJ09-83-CB889 B C A 5 2 2 1670 000 A1C PARACHUTES RECOVERY SYS AND 8 A 3 4 J 01B 1 A J 1 I 51
2 H JA112 5926 N00104-82-C2804 B C A 5 2 2 1015 000 A5 GUNS 75 MM THROUGH 125 MM 8 A 3 4 J 01B 1 B J 1 H 30
2 E JA111 3467 N00104-83-CK255 B C A 5 2 2 2090 000 A3 MISCELLANEOUS SHIP AND MARIN 8 A 3 4 J 01B 1 B J 1 E 27
2 B JA100 E277 N00383-83-C1049 B C A 5 2 2 1740 AHP A1A AIRFIELD SPECIALIZED TRUCKS 8 A 3 4 J 01B 1 B J 1 B 124
2 D JA100 H334 N00383-83-C1049 B C A 5 2 2 1740 AHP A1C AIRFIELD SPECIALIZED TRUCKS 8 A 6 4 J 01B 1 B J 1 D 99
2 F JA100 J781 N00383-83-C1356 F C A 5 2 2 1730 000 A1C AIRCRAFT GROUND SERVICING EQ 8 A 3 4 J 01B 1 B J 1 F 178
2 C JA100 G304 N00383-83-C1375 F C A 5 2 2 1450 000 A7 GUIDED MISSILE HANDLING SERV 8 A 3 4 J 01B 1 B J 1 C 270
2 E JA100 J264 N00383-83-C1451 B C A 5 2 2 1730 000 A1C AIRCRAFT GROUND SERVICING EQ 8 A 3 4 J 01B 1 B J 1 E 33
2 G JA100 K819 N00383-83-C1531 B C A 5 2 2 1730 000 A1C AIRCRAFT GROUND SERVICING EQ 8 A 3 4 J 01B 1 B J 1 G 29
2 I JA100 N614 N00383-83-C1700 F C A 5 2 2 1730 000 A1C AIRCRAFT GROUND SERVICING EQ 8 A 3 4 J 01B 1 B J 1 I 578
2 L JA100 C016 N00383-83-C4079 B C A 5 2 2 1560 ASF A1A AIRFRAME STRUCTURAL COMPONEN 8 A 3 6 J 01B 1 B J 1 L 31
2 C JA100 F722 N00383-83-C4432 B C A 5 2 2 1560 AAF A1A AIRFRAME STRUCTURAL COMPONEN 8 4 3 5 J 1026 5 B J 1 C 37
2 I JA100 M984 N00383-83-C5030 B C A 5 2 2 1560 000 A1A AIRFRAME STRUCTURAL COMPONEN 8 A 3 6 J 01B 1 B J 1 I 26
2 F JA100 K438 N00383-83-C6776 B C A 5 2 2 1095 000 A1A MISCELLANEOUS WEAPONS 8 A 3 6 J 01B 1 B J 1 F 34
2 E PB310 0124 N68335-83-C0040 B C A 5 2 2 1730 000 C9E AIRCRAFT GROUND SERVICING EQ 8 A 3 4 J 01B 1 B J 1 D 87
2 E PB310 0089 N68335-83-C0736 E C A 5 2 2 1710 000 A3 AIRCRAFT ARRESTING BARRIER & 8 A 3 6 J 01B 1 B J 1 B 40
2 H PB310 0233 N68335-83-C1082 D C A 5 2 2 4720 000 A3 HOSE AND TUBING FLEXIBLE 8 A 3 3 J 0000 0 J 1 H 39
3 L OFF90 0021 F41608-81-C1156 E C A 5 2 2 1730 000 C9E AIRCRAFT GROUND SERVICING EQ 8 A 4 6 J 01B 1 B J 1 L 27
3 B OFF20 0248 F41608-83-C0174 B C A 5 2 2 1730 ABC A1C AIRCRAFT GROUND SERVICING EQ 8 A 3 5 J 1015 5 B J 1 B 251
LOCATION TOTAL 23 2,745

SIMCON INC PORT HUENEME CALIFORNIA 012022 5520 05
2 I LA104 0779 N00123-80-C0644 D A Z 1 2 2 7025 000 S1 ADP INPUT/OUTPUT AND STORAGE 8 A 6 5 J 1026 1 A J 1 I 34

SIMCON INC MCLEAN VIRGINIA 012022 2630 47
1 L OZD03 0311 MDA903-81-C0451 C C B 5 2 2 W070 000 S1 LEASE-RENTAL OF EQ/ADP EQUIP 8 A 3 5 B 1013 2 B J 1 L 49
CONTRACTOR TOTAL 2 83

SIMEONI GRAZIELLA ITALY 093264 0000 IT
2 I C2470 J099 N62745-83-C1256 C C Z 5 2 2 S205 000 S1 GARBAGE COLLECTION 7 9 3 3 L 0000 0 J 1 F 62

SIMINS FALOTICO GROUP INC PICATINNY ARSENAL NEW JERSEY 089517 3570 31
1 H OCA51 0057 DACA51-83-C0031 F C C 5 2 2 R219 000 C2 OTHER ARCHITECTS & ENGINEER 8 A 3 4 J 01B 2 B J 1 A 49

SM	VO	CN	5555	AAAA	AAAAAA	BB	CCCC	3	A	C	8	999	C	D	10A	10B	10C	11	DESCRIPTION OF CMDTY/SRVC	2	3	4	5	6	1717	8	9	A	0	1	3	24	\$\$\$\$(000)
SIMKO MARTIN J CONSTRUCTION CO																																	
PORTSMOUTH																		NH															
2	I	C2472	B211	N62472-81-C2039	D	C	E	5	2	2	Z	199	000	C2	MAINT-REPAIR-ALTER/MISCELLAN	8	A	3	4	J	01B	1	B	J	1	K							35
2	I	C2472	B229	N62472-82-C1964	D	C	E	5	2	2	Z	111	000	C2	MAINT-REPAIR-ALTER/OFFICE BU	8	A	3	4	J	01B	1	B	J	1	A							79
2	I	C2472	B939	N62472-82-C1979	C	C	E	5	2	2	Z	119	000	C2	MAINT-REPAIR-ALTER/OTHER ADM	8	A	3	4	J	01B	1	B	J	1	I							810
2	I	C2472	B940	N62472-82-C1981	C	C	E	5	2	2	Z	119	000	C2	MAINT-REPAIR-ALTER/OTHER ADM	8	A	3	4	J	01B	1	B	J	1	I							211
LOCATION TOTAL																		4 1,135															
SIMMONDS INDUSTRIES INC																																	
CHESTER																		NEW JERSEY															
2	A	JA100	0789	N00383-83-C6087	B	C	A	1	2	2	2925	BTF	A1B	ENGINE ELECTRICAL SYS COMPS	8	A	3	5	A	1015	5	B	J	1	A							27	
2	H	JA100	L414	N00383-83-C6789	B	C	A	1	2	2	2925	BTF	A1B	ENGINE ELECTRICAL SYS COMPS	8	A	3	5	A	1015	5	B	J	1	H							57	
2	H	JA100	M133	N00383-83-C7041	B	C	A	1	2	2	2925	BTF	A1B	ENGINE ELECTRICAL SYS COMPS	8	A	3	5	A	1015	1	B	J	1	H							30	
3	J	OFD05	0078	F09603-82-G0060	B	C	A	5	2	2	2925	BJJ	A1B	ENGINE ELECTRICAL SYS COMPS	8	A	4	5	A	1015	4	B	J	1	J							50	
3	I	OFD05	1256	F09603-83-G0026	B	C	A	5	2	2	6685	BJJ	A1B	PRESSURE TEMP HUMIDITY INSTR	8	A	4	5	A	1015	4	B	J	1	I							109	
LOCATION TOTAL																		5 273															
SIMMONDS PRECISION ENGINES																																	
NORWICH																		NEW YORK															
1	B	OAJ09	0899	DAAJ09-83-CA557	B	C	A	5	2	2	2925	A1A	A1A	ENGINE ELECTRICAL SYS COMPS	8	A	3	5	A	1015	5	B	J	1	B							68	
3	D	OFD04	0603	F09603-83-G0472	B	C	A	5	2	2	5945	000	A1C	RELAYS AND SOLENOIDS	8	A	4	5	A	1013	4	B	J	1	D							53	
3	G	OFH02	3326	F09603-83-G0472	B	C	A	5	2	2	6130	000	A1C	CONVERTERS ELECTRICAL NON RO	8	A	4	5	A	1013	4	B	J	1	G							134	
LOCATION TOTAL																		3 255															
SIMMONDS PRECISION MOTION CONTROLS																																	
CEDAR KNOLLS																		NEW JERSEY															
1	L	OAB07	0108	DAAB07-83-C0027	B	C	A	5	2	2	5850	000	A7	VISIBLE INVISIBLE LIGHT COMM	8	A	3	5	A	1001	5	B	J	1	L							59	
1	I	OAJ09	2621	DAAJ09-83-CB908	B	C	A	5	2	2	1620	AHQ	A1A	AIRCRAFT LANDING GEAR COMPON	5	A	3	5	A	1015	5	B	J	1	I							70	
3	K	OFH02	0218	F04606-82-C1368	B	C	A	5	3	2	1680	ACA	A1C	MISCL AIRCRAFT ACCESSORIES	5	E	3	5	A	1013	4	B	J	1	J							41	
3	G	OFH02	2274	F04606-83-C0621	B	C	A	5	2	2	6105	000	A1C	MOTORS ELECTRICAL	8	A	3	5	B	1013	5	B	J	1	G							31	
3	B	OFD04	0304	F34601-83-C0708	B	C	A	5	2	2	1650	000	A1C	AIRCRAFT HYDRAULIC VACUUM DE	8	A	3	5	A	1013	1	B	J	1	B							48	
3	I	OFD08	0747	F34601-83-C3349	B	C	A	5	2	2	1680	AAF	A1A	MISCL AIRCRAFT ACCESSORIES	8	A	3	5	A	1015	4	D	J	1	I							63	
3	J	OFF30	0017	F41608-82-C2210	B	C	A	5	2	2	1680	AFA	A1C	MISCL AIRCRAFT ACCESSORIES	8	A	3	5	A	1015	5	B	J	1	J							47	
3	L	OFF30	0211	F41608-83-C0251	B	C	A	5	2	2	1680	ACS	A1C	MISCL AIRCRAFT ACCESSORIES	8	A	3	5	A	1015	5	B	J	1	L							117	
3	F	OFF30	0746	F41608-83-C0811	B	C	A	5	2	2	1680	ACS	A1C	MISCL AIRCRAFT ACCESSORIES	8	E	3	5	A	1015	5	B	J	1	F							33	
LOCATION TOTAL																		9 509															
SIMMONDS PRECISION PRODUCTS																																	
MIAMI																		FLORIDA															
3	J	OFE04	0097	F42600-82-D5090	B	C	A	5	2	2	6680	AFH	A1C	LIQUID-GAS-MOTION MEASURING	8	A	4	5	A	1009	4	B	J	1	J							31	
3	D	OFE04	1084	F42600-82-D5090	B	C	A	1	2	2	6680	AFH	A1C	LIQUID-GAS-MOTION MEASURING	8	A	4	5	A	1009	4	B	J	1	D							51	
3	F	OFE04	1382	F42600-82-D5090	B	C	A	1	2	2	6680	AFH	A1C	LIQUID-GAS-MOTION MEASURING	8	A	4	5	A	1009	4	B	J	1	F							38	
3	I	OFE04	1919	F42600-82-D5090	B	C	A	1	2	2	6680	AFH	A1C	LIQUID-GAS-MOTION MEASURING	8	A	4	5	A	1009	4	B	J	1	I							37	
LOCATION TOTAL																		4 157															
SIMMONDS PRECISION PRODUCTS																																	
CEDAR GROVE																		NEW JERSEY															
4	I	00500	2588	DLA500-83-C5710	B	C	A	5	2	2	1680	000	A1C	MISCL AIRCRAFT ACCESSORIES	8	A	3	5	B	1013	5	B	J	1	I							38	
4	I	00500	2697	DLA500-83-C5715	B	C	A	5	2	2	1680	000	A1C	MISCL AIRCRAFT ACCESSORIES	8	A	3	5	B	1013	5	B	J	1	I							52	
4	I	00500	2691	DLA500-83-C5721	B	C	A	5	2	2	1680	000	A1C	MISCL AIRCRAFT ACCESSORIES	8	A	3	5	B	1013	5	B	J	1	I							37	
4	I	00500	2754	DLA500-83-G5720	B	C	A	5	2	2	1680	000	A1C	MISCL AIRCRAFT ACCESSORIES	8	A	3	5	B	1013	1	B	J	1	I							56	
LOCATION TOTAL																		4 183															
SIMMONDS PRECISION PRODUCTS																																	
CEDAR KNOLLS																		NEW JERSEY															
1	D	OAJ09	1244	DAAJ09-83-CA870	B	C	A	5	2	2	6105	AHK	A1A	MOTORS ELECTRICAL	8	A	3	5	A	1013	5	B	J	1	C							26	
1	H	OAJ09	2047	DAAJ09-83-CB369	B	C	A	5	2	2	1680	AHQ	A1C	MISCL AIRCRAFT ACCESSORIES	8	A	3	5	A	1013	5	B	J	1	G							102	

S M
 V C 1111 222222 22 22222 5 7 9 9 1 1 1 1 1 1 1 9 2 2 2
 C N 55555 AAAA AAAAAA BB CCCCC 3 A C 8 999 C D 10A 10B 10C 11 DESCRIPTION OF CMDTY/SRVC 2 3 4 5 6 1717 8 9 A 0 1 3 24 \$\$\$\$\$\$(000)

SIMMONDS PRECISION PRODUCTS		CEDAR KNOLLS		NEW JERSEY		793680		0815		31												
1 H	0AJ09	2057	DAAJ09-83-CB542	B C A 5	2 2	1680	AHK	A1B	MISCL AIRCRAFT ACCESSORIES	C	8	A	3	5	A	1015	5	B	J	1	0	136
1 H	0AJ09	2069	DAAJ09-83-CB565	B C A 5	2 2	6105	000	A1B	MOTORS ELECTRICAL	C	8	A	3	5	A	1013	5	B	J	1	0	67
2 L	JA100	B846	N00383-82-C4362	B C A 1	2 2	1680	AHJ	A1A	MISCL AIRCRAFT ACCESSORIES	C	8	A	3	5	A	1015	5	B	J	1	L	156
2 J	JA100	A068	N00383-82-C5299	B C A 1	2 2	2995	AHB	A1A	MISC ENGINE ACCESSORIES - AI	8	A	3	5	A	1015	5	B	J	1	J	48	
2 L	JA100	C018	N00383-82-C5607	B C A 1	2 2	1680	AFC	A1A	MISCL AIRCRAFT ACCESSORIES	C	8	A	3	5	A	1015	5	B	J	1	L	76
2 B	JA100	E268	N00383-82-C5615	B C A 1	2 2	1680	AHP	A1A	MISCL AIRCRAFT ACCESSORIES	C	8	A	3	5	A	1015	5	B	J	1	B	28
2 J	JA100	A219	N00383-82-C6488	B C A 1	2 2	2925	BTF	A1B	ENGINE ELECTRICAL SYS COMPS	8	A	3	5	A	1015	5	B	J	1	J	49	
2 L	JA100	C105	N00383-83-C0047	B C A 1	2 2	1620	000	A1A	AIRCRAFT LANDING GEAR COMPON	8	A	3	5	A	1015	5	B	J	1	L	201	
2 H	JA100	L918	N00383-83-C1490	B C A 1	2 2	5210	000	A1B	MEASURING TOOLS CRAFTSMENS	8	E	3	5	A	1001	5	B	J	1	H	58	
2 L	JA100	C045	N00383-83-C4119	B C A 1	2 2	6680	AAF	A1C	LIQUID-GAS-MOTION MEASURING	8	A	3	5	A	1015	5	B	J	1	L	77	
2 L	JA100	C020	N00383-83-C6078	B C A 1	2 2	2995	AHB	A1A	MISC ENGINE ACCESSORIES - AI	8	A	3	5	A	1015	5	B	J	1	L	94	
2 L	JA100	C042	N00383-83-C6083	B C A 1	2 2	1650	AHP	A1A	AIRCRAFT HYDRAULIC VACUUM DE	8	A	3	5	A	1015	5	B	J	1	L	148	
2 B	JA100	E124	N00383-83-C6317	B C A 1	2 2	1680	AHP	A1A	MISCL AIRCRAFT ACCESSORIES	C	8	A	3	5	A	1015	5	B	J	1	B	67
2 C	JA100	F673	N00383-83-C6376	B C A 1	2 2	1680	AHP	A1A	MISCL AIRCRAFT ACCESSORIES	C	8	A	3	5	A	1015	5	B	J	1	C	432
2 E	JA100	J021	N00383-83-C6584	B C A 1	2 2	1680	APC	A1A	MISCL AIRCRAFT ACCESSORIES	C	8	A	3	5	A	1015	5	B	J	1	E	225
2 E	JA100	H805	N00383-83-C6625	B C A 1	2 2	1680	AAF	A1A	MISCL AIRCRAFT ACCESSORIES	C	8	A	3	5	A	1015	5	B	J	1	E	111
2 E	JA100	J188	N00383-83-C6644	B C A 1	2 2	1680	AHJ	A1A	MISCL AIRCRAFT ACCESSORIES	C	8	A	3	5	A	1015	5	B	J	1	E	146
2 H	JA100	L934	N00383-83-C6957	B C A 1	2 2	1680	AHJ	A1A	MISCL AIRCRAFT ACCESSORIES	C	8	A	3	5	A	1015	5	B	J	1	H	45
2 I	JA100	N473	N00383-83-C7156	B C A 1	2 2	1680	000	A1A	MISCL AIRCRAFT ACCESSORIES	C	8	A	3	5	A	1015	1	B	J	1	I	80
3 K	OFFH02	0412	F04606-83-C0125	B C A 5	2 2	6105	ACA	A1C	MOTORS ELECTRICAL	C	8	A	3	5	A	1013	4	B	J	1	K	91
3 E	OFFH02	1822	F04606-83-C0530	B C A 5	2 2	6105	AFA	A1C	MOTORS ELECTRICAL	C	8	E	3	5	A	1013	3	B	J	1	E	30
3 G	OFFH02	2166	F04606-83-C0583	B C A 5	2 2	6105	000	A1C	MOTORS ELECTRICAL	C	8	A	3	5	A	1013	4	B	J	1	G	40
3 G	OFFH02	2291	F04606-83-C0621	B C A 5	2 2	6105	000	A1C	MOTORS ELECTRICAL	C	8	A	3	5	A	1013	5	B	J	1	G	31
3 J	OFF80	0250	F41608-82-CC465	B C A 5	2 2	2915	ACA	A1C	ENGINE FUEL SYSTEM COMPONENT	8	A	3	5	J	1015	5	B	J	1	J	29	
3 F	OFF80	2816	F41608-83-CA571	B C A 5	2 2	2915	ACA	A1C	ENGINE FUEL SYSTEM COMPONENT	8	A	3	5	A	1015	5	B	J	1	F	35	
3 I	OFF30	0974	F41608-83-C0298	B C A 5	2 2	1680	ACA	A1C	MISCL AIRCRAFT ACCESSORIES	C	8	E	3	5	A	1015	4	B	J	1	I	35
3 A	OFF30	0302	F41608-83-C0388	B C A 5	2 2	1680	AFA	A1C	MISCL AIRCRAFT ACCESSORIES	C	8	A	3	5	A	1015	5	B	J	1	A	50
3 D	OFF30	0618	F41608-83-C0742	B C A 5	2 2	1680	ATB	A1C	MISCL AIRCRAFT ACCESSORIES	C	8	A	3	J							C	185
3 F	OFF30	0757	F41608-83-C0742	B C A 5	2 2	1680	ATB	A1C	MISCL AIRCRAFT ACCESSORIES	C	8	A	6	J							F	45
3 G	OFF30	0849	F41608-83-C0742	B C A 5	2 2	1680	ATB	A1C	MISCL AIRCRAFT ACCESSORIES	C	8	A	6	5	A	1015	5	B	J	1	G	123
4 L	00400	0884	DLA400-83-C0754	B C A 5	2 2	6105	000	C9E	MOTORS ELECTRICAL	C	6	A	3	5	A	1013	5	B	J	1	L	206
4 A	00400	1020	DLA400-83-C0809	B C A 5	2 2	6105	000	C9E	MOTORS ELECTRICAL	C	6	A	3	5	A	1013	5	B	J	1	L	176
4 A	00400	1160	DLA400-83-C0913	B C A 5	2 2	6105	000	C9E	MOTORS ELECTRICAL	C	6	A	3	5	B	1001	5	B	J	1	A	35
4 B	00400	1369	DLA400-83-C0962	B C A 5	2 2	6105	000	C9E	MOTORS ELECTRICAL	C	6	A	3	5	C	1013	1	B	J	1	A	45
4 B	00400	1542	DLA400-83-C1209	B C A 5	2 2	6105	000	C9E	MOTORS ELECTRICAL	C	6	A	3	5	A	1013	5	B	J	1	B	38
4 E	00400	2741	DLA400-83-C1209	B C A 5	2 2	6105	000	C9E	MOTORS ELECTRICAL	C	6	A	6	5	A	1013	5	B	J	1	E	38
4 B	00400	1568	DLA400-83-C1260	B C A 5	2 2	6105	000	C9E	MOTORS ELECTRICAL	C	6	A	3	5	A	1013	5	B	J	1	B	57
4 C	00400	1931	DLA400-83-C1355	B C A 5	2 2	6105	000	C9E	MOTORS ELECTRICAL	C	6	A	3	5	B	1013	5	B	J	1	C	37
4 C	00400	1907	DLA400-83-C1482	B C A 5	2 2	6105	000	C9E	MOTORS ELECTRICAL	C	6	A	3	5	B	1013	5	B	J	1	C	190
4 F	00400	3047	DLA400-83-C2225	B C A 5	2 2	6105	000	C9E	MOTORS ELECTRICAL	C	6	A	3	5	A	1013	5	B	J	1	E	113
4 F	00400	3105	DLA400-83-C2317	B C A 5	2 2	6105	000	C9E	MOTORS ELECTRICAL	C	6	A	3	5	A	1013	5	B	J	1	F	80
4 I	00400	4186	DLA400-83-C3005	B C A 5	2 2	6105	000	C9E	MOTORS ELECTRICAL	C	6	A	3	5	B	1001	5	B	J	1	I	57
4 I	00400	4088	DLA400-83-C3054	B C A 5	2 2	6105	000	C9E	MOTORS ELECTRICAL	C	6	A	3	5	A	1001	5	B	J	1	H	99
4 A	00500	0635	DLA500-83-C0131	B C A 5	2 2	5310	000	C9E	NUTS AND WASHERS	C	6	A	3	5	A	1013	5	B	J	1	A	43
4 B	00500	0948	DLA500-83-C0769	B C A 5	2 2	1680	000	A1C	MISCL AIRCRAFT ACCESSORIES	C	6	A	3	5	A	1013	5	B	J	1	B	36
4 B	00500	0969	DLA500-83-C0770	B C A 5	2 2	1680	000	A1C	MISCL AIRCRAFT ACCESSORIES	C	6	A	3	5	A	1013	5	B	J	1	B	31
4 A	00500	0471	DLA500-83-C0901	B C A 5	2 2	5310	000	C9E	NUTS AND WASHERS	C	6	A	3	5	A	1013	5	B	J	1	L	86
4 F	00500	1651	DLA500-83-C4557	B C A 5	2 2	1680	000	A1C	MISCL AIRCRAFT ACCESSORIES	C	6	A	3	5	A	1013	5	B	J	1	E	40
4 H	00500	2209	DLA500-83-C4577	B C A 5	2 2	1680	000	A1C	MISCL AIRCRAFT ACCESSORIES	C	6	A	3	5	B	1013	5	B	J	1	G	28

S M
 V O 1111 222222 22 22222 5 7 9 9 1 1 1 1 1 1 1 9 2 2 2
 C N 55555 AAAA AAAAAA BB CCCC 3 A C 8 999 C D 10A 10B 10C 11 DESCRIPTION OF CMDTY/SRVC 2 3 4 5 6 1717 8 9 A 0 1 3 24 \$\$\$\$\$\$(000)

SIMMONDS PRECISION PRODUCTS CEDAR KNOLLS NEW JERSEY 793680 0815 31
 4 F 00500 1677 DLA500-83-C4654 B C A 5 2 2 1680 000 A1C MISCL AIRCRAFT ACCESSORIES C 6 A 3 5 A 1013 5 B J 1 E 50
 4 G 00500 1912 DLA500-83-C4728 B C A 5 2 2 5340 000 C9E MISCELLANEOUS HARDWARE 6 A 3 5 A 1013 5 B J 1 F 50
 4 K 00700 0512 DLA700-83-C0522 B C A 5 2 2 4710 000 C9E PIPE AND TUBE 6 A 3 5 B 1015 5 B J 1 K 81
 4 F 00700 3374 DLA700-83-C2027 B C A 5 2 2 1650 000 A1C AIRCRAFT HYDRAULIC VACUUM DE 6 A 3 5 B 1015 5 B J 1 F 84
 LOCATION TOTAL 55 4,778

SIMMONDS PRECISION PRODUCTS CHESTER NEW JERSEY 793680 0850 31
 1 B 0AJ09 0818 DAAJ09-83-CA441 B C A 5 2 2 1560 AHK A1B AIRFRAME STRUCTURAL COMPONEN 8 A 3 5 A 1013 5 B J 1 B 38
 1 I 0AJ09 2444 DAAJ09-83-CB910 C C A 5 2 2 2925 A1A A1C ENGINE ELECTRICAL SYS COMPS 5 A 3 5 A 1015 5 B J 2 I 43
 1 I 0AJ09 2530 DAAJ09-83-CB936 B C A 5 2 2 1560 AHK A1B AIRFRAME STRUCTURAL COMPONEN 8 A 3 5 A 1015 5 B J 1 I 43
 2 H JA100 5854 N00104-83-CK294 B C A 1 2 2 6150 000 A3 MISC ELECTRIC POWER & DISTRI 8 4 3 5 A 1015 1 B J 2 H 13
 2 B JA100 E279 N00383-83-C6269 B C A 1 2 2 2925 BTF A1B ENGINE ELECTRICAL SYS COMPS 8 A 3 5 A 1015 5 B J 1 B 265
 2 A JA100 D709 N00383-83-C6271 B C A 1 2 2 2925 BJJ A1B ENGINE ELECTRICAL SYS COMPS 8 A 3 5 A 1015 5 B J 1 A 74
 2 I JA100 N340 N00383-83-C7166 B C A 1 2 2 2925 BSH A1B ENGINE ELECTRICAL SYS COMPS 8 A 3 5 A 1015 5 B J 1 I 122
 3 J OFF30 0014 F09603-82-00060 B C A 5 2 2 1680 ACA A1C MISCL AIRCRAFT ACCESSORIES C 8 A 4 5 A 1015 5 B J 1 J 77
 3 J OFF50 0024 F09603-82-00060 B C A 5 2 2 6685 ATM A1B PRESSURE TEMP HUMIDITY INSTR 8 A 4 5 A 1015 5 B J 1 J 67
 3 J OFF80 0204 F09603-82-00060 B C A 5 2 2 2925 BSJ A1B ENGINE ELECTRICAL SYS COMPS 8 A 4 5 B 1015 5 B J 1 J 77
 3 K OFF80 0205 F09603-82-00060 B C A 5 2 2 2925 BSJ A1B ENGINE ELECTRICAL SYS COMPS 8 A 4 5 A 1015 5 B J 1 J 29
 3 A OFF80 1286 F09603-83-00026 B C A 5 2 2 2925 BSJ A1B ENGINE ELECTRICAL SYS COMPS 8 A 4 5 A 1015 1 B J 1 A 76
 3 B OFF80 1306 F09603-83-00026 B C A 5 2 2 2925 BJL A1B ENGINE ELECTRICAL SYS COMPS 8 A 4 5 A 1015 5 B J 1 B 91
 3 B OFF80 1445 F09603-83-00026 B C A 5 2 2 2915 000 A1B ENGINE FUEL SYSTEM COMPONENT 8 A 4 5 A 1015 5 A J 1 B 131
 3 C OFF80 1714 F09603-83-00026 B C A 5 2 2 2925 BSJ A1B ENGINE ELECTRICAL SYS COMPS 8 A 4 5 A 1015 1 B J 1 C 83
 3 D OFF30 0583 F09603-83-00026 B C A 5 2 2 1680 ACA A1C MISCL AIRCRAFT ACCESSORIES C 8 A 4 5 A 1015 5 B J 1 D 113
 3 D OFF80 2077 F09603-83-00026 B C A 5 2 2 2925 BTD A1B ENGINE ELECTRICAL SYS COMPS 8 A 4 5 A 1015 5 B J 1 D 37
 3 D OFF80 2154 F09603-83-00026 B C A 5 2 2 2925 BTD A1B ENGINE ELECTRICAL SYS COMPS 8 A 4 5 A 1015 5 B J 1 D 36
 3 D OFF80 2196 F09603-83-00026 B C A 5 2 2 2925 BJL A1B ENGINE ELECTRICAL SYS COMPS 8 A 4 5 B 1015 5 B J 1 D 87
 3 F OFD04 0750 F09603-83-00026 B C A 5 2 2 1650 ACS A1C AIRCRAFT HYDRAULIC VACUUM DE 8 A 4 5 B 02 1 B J 1 F 61
 3 F OFF80 2672 F09603-83-00026 B C A 5 2 2 2925 BTD A1B ENGINE ELECTRICAL SYS COMPS 8 A 4 5 A 1015 5 B J 1 F 28
 3 G OFF80 3091 F09603-83-00026 B C A 5 2 2 2915 BJL A1B ENGINE FUEL SYSTEM COMPONENT 8 A 4 5 A 1015 5 B J 1 G 35
 3 H OFF80 3328 F09603-83-00026 B C A 5 2 2 2925 BJL A1B ENGINE ELECTRICAL SYS COMPS 8 A 4 5 A 1015 5 B J 1 H 102
 3 H OFF80 3336 F09603-83-00026 B C A 5 2 2 2925 BJL A1B ENGINE ELECTRICAL SYS COMPS 8 A 4 5 B 1015 5 B J 1 H 86
 3 H OFF80 3413 F09603-83-00026 B C A 5 2 2 2925 BJL A1B ENGINE ELECTRICAL SYS COMPS 8 A 4 5 A 1015 1 B J 1 H 31
 3 K OFF80 0409 F41608-83-CA046 B C A 5 2 2 2925 BJL A1B ENGINE ELECTRICAL SYS COMPS 8 A 3 5 A 1015 5 B J 1 K 57
 3 C OFF80 1866 F41608-83-CA485 B C A 5 2 2 2925 BJL A1B ENGINE ELECTRICAL SYS COMPS 8 A 3 5 A 1015 5 B J 1 C 91
 4 A 00500 0582 DLA500-83-C0624 D C A 5 2 2 2925 000 A1B ENGINE ELECTRICAL SYS COMPS 6 A 3 5 A 1013 5 B J 1 L 33
 4 J 00500 0169 F09603-82-00060 B C A 5 2 2 2925 000 C9E ENGINE ELECTRICAL SYS COMPS 6 A 4 5 A 1013 5 B J 1 J 27
 4 L 00500 0532 F09603-83-00026 B C A 5 2 2 2925 000 A1B ENGINE ELECTRICAL SYS COMPS 6 E 4 5 C 1013 5 B J 1 L 32
 4 C 00500 1208 F09603-83-00026 B C A 5 2 2 2925 000 A1B ENGINE ELECTRICAL SYS COMPS 6 A 3 5 A 1013 5 B J 1 C 50
 LOCATION TOTAL 31 2,233

SIMMONDS PRECISION PRODUCTS NORWICH NEW YORK 793680 6030 33
 1 L 0AJ09 0417 DAAJ09-83-CA328 B C A 1 2 2 2840 000 A1B GAS TURBINES AND JET ENGINES 8 A 3 3 A 0000 0 J 1 K 130
 1 H 0AJ09 2184 DAAJ09-83-CB638 B C A 5 2 2 2840 000 A1B GAS TURBINES AND JET ENGINES 8 A 3 3 A 0000 0 J 1 I 167
 1 I 0AK21 0376 DAAK21-83-C0096 B C A 5 2 2 5895 000 A7 MISCELLANEOUS COMMUNICATION 8 A 3 5 A 1015 5 B J 1 I 415
 2 L JA100 C413 N00383-82-C4346 B C A 1 2 2 2925 BTD A1B ENGINE ELECTRICAL SYS COMPS 8 A 7 5 A 1015 5 B J 1 L 45
 2 E JA100 H443 N00383-83-C6568 B C A 1 2 2 2925 BTD A1B ENGINE ELECTRICAL SYS COMPS 8 A 3 5 A 1015 5 B J 1 E 73
 2 E JA100 J184 N00383-83-C6640 B C A 1 2 2 1560 000 A1B AIRFRAME STRUCTURAL COMPONEN 8 A 3 5 A 1015 5 B J 1 E 478
 2 H JA100 L760 N00383-83-C6640 B C A 1 2 2 1560 BTD A1C AIRFRAME STRUCTURAL COMPONEN 8 A 6 5 A 1015 5 B J 1 H 120
 2 I JA100 N203 N00383-83-C7098 B C A 1 2 2 2925 BSH A1B ENGINE ELECTRICAL SYS COMPS 8 A 3 5 A 1015 5 B J 1 I 70

S M
V O 1111 222222 22 22222 5 7 9 9
C N 55555 AAAA AAAAAA BB CCCCC 3 A C B 999 C D 10A 10B 10C 11 DESCRIPTION OF CMDTY/SRVC 1 1 1 1 1 1 1 1 9 2 2 2

SIMMONDS PRECISION PRODUCTS			NORWICH			NEW YORK			793680	6030	33										
3 J	OFF05	0020	F09603-82-00311	B C A 1	2 2	5950	BSG	A1B	COILS AND TRANSFORMERS	8	4	5	A	02	4	B	J	1	J	69	
3 J	OFF80	0242	F09603-82-00311	B C A 1	2 2	2925	BSR	A1B	ENGINE ELECTRICAL SYS COMPS	8	4	5	A	1015	5	B	J	1	J	235	
3 K	OFF80	0517	F09603-82-00311	B C A 5	2 2	2925	BSR	A1B	ENGINE ELECTRICAL SYS COMPS	8	4	5	A	1015	5	B	J	1	K	29	
3 K	OFF80	0538	F09603-82-00311	B C A 5	2 2	2925	BUL	A1B	ENGINE ELECTRICAL SYS COMPS	8	4	5	A	1015	5	B	J	1	K	93	
3 L	OFF05	0186	F09603-82-00311	B C A 5	2 2	5945	BSG	A1B	RELAYS AND SOLENOIDS	8	4	5	A	1013	3	B	J	1	L	29	
3 L	OFF80	0822	F09603-82-00311	B C A 5	2 2	2925	BSR	A1B	ENGINE ELECTRICAL SYS COMPS	8	4	5	A	1015	5	B	J	1	L	95	
3 L	OFF80	0906	F09603-82-00311	B C A 5	2 2	2925	BSR	A1B	ENGINE ELECTRICAL SYS COMPS	8	4	5	A	1015	5	B	J	1	L	414	
3 A	OFF80	0932	F09603-82-00311	B C A 5	2 2	2925	BSR	A1B	ENGINE ELECTRICAL SYS COMPS	8	4	5	A	1015	5	B	J	1	A	26	
3 A	OFF80	1055	F09603-82-00311	B C A 5	2 2	2925	BSR	A1B	ENGINE ELECTRICAL SYS COMPS	8	4	5	A	1015	5	B	J	1	A	313	
3 A	OFF80	1140	F09603-82-00311	B C A 5	2 2	6685	BSR	A1B	PRESSURE TEMP HUMIDITY INSTR	8	4	J					J	1	A	192	
3 A	OFF80	1164	F09603-82-00311	B C A 5	2 2	2925	BSR	A1B	ENGINE ELECTRICAL SYS COMPS	8	4	5	A	1015	5	B	J	1	A	387	
3 D	OFF80	1832	F09603-82-00472	B C A 5	2 2	2925	BSR	A1B	ENGINE ELECTRICAL SYS COMPS	8	4	5	A	1015	5	B	J	1	C	120	
3 C	OFF80	1625	F09603-83-00311	B C A 5	2 2	2925	BSR	A1B	ENGINE ELECTRICAL SYS COMPS	8	4	6	5	A	1009	5	B	J	1	C	73
3 C	OFF05	0548	F09603-83-00472	B C A 5	2 2	2925	BSG	A1B	ENGINE ELECTRICAL SYS COMPS	8	4	5	A	1013	3	B	J	1	C	27	
3 E	OFF05	0773	F09603-83-00472	B C A 5	2 2	2925	BSG	A1B	ENGINE ELECTRICAL SYS COMPS	8	4	5	A	1015	4	B	J	1	E	295	
3 E	OFF06	0350	F09603-83-00472	B C A 5	2 2	2925	BSG	A1B	ENGINE ELECTRICAL SYS COMPS	8	4	J					J	1	E	49	
3 E	OFF80	2218	F09603-83-00472	B C A 5	2 2	5935	BSR	A1B	CONNECTORS ELECTRICAL	8	4	5	A	1015	5	B	J	1	E	286	
3 E	OFF80	2240	F09603-83-00472	B C A 5	2 2	2925	BSR	A1B	ENGINE ELECTRICAL SYS COMPS	8	4	5	A	1015	5	B	J	1	E	339	
3 E	OFF80	2343	F09603-83-00472	B C A 5	2 2	2925	BSR	A1B	ENGINE ELECTRICAL SYS COMPS	8	4	J					J	1	E	170	
3 F	OFF06	0407	F09603-83-00472	B C A 5	2 2	2925	000	A1C	ENGINE ELECTRICAL SYS COMPS	8	4	5	A	02	4	B	J	1	F	83	
3 G	OFF80	2939	F09603-83-00472	B C A 5	2 2	5950	BSR	A1B	COILS AND TRANSFORMERS	8	4	5	A	1015	5	B	J	1	G	41	
3 G	OFF80	3002	F09603-83-00472	B C A 5	2 2	2925	BSR	A1B	ENGINE ELECTRICAL SYS COMPS	8	4	5	A	1015	5	B	J	1	G	180	
3 G	OFF80	3097	F09603-83-00472	B C A 5	2 2	2925	BSR	A1B	ENGINE ELECTRICAL SYS COMPS	8	4	5	A	02	5	A	J	2	G	1,663	
3 I	OFF06	0765	F09603-83-00472	B C A 5	2 2	2925	000	A1C	ENGINE ELECTRICAL SYS COMPS	8	4	5	A	02	4	B	J	1	I	26	
3 I	OFF80	3662	F09603-83-00472	B C A 5	2 2	2925	BSR	A1B	ENGINE ELECTRICAL SYS COMPS	8	4	5	A	1015	5	B	J	1	I	61	
3 H	OFF80	3187	F41608-83-DA080	B C A 5	2 2	2925	BSR	A1B	ENGINE ELECTRICAL SYS COMPS	8	4	5	A	1015	1	B	J	1	H	81	
3 I	OFF80	3533	F41608-83-DA080	B C A 5	2 2	2925	BSR	A1B	ENGINE ELECTRICAL SYS COMPS	8	4	5	A	1015	1	B	J	1	I	26	
4 K	00400	0373	DLA400-83-CZ029	B C A 5	2 2	4920	000	C9E	AIRCRAFT MAINTENANCE & REPAI	6	A	3	5	A	1013	5	B	J	1	K	27
4 C	00700	2143	DLA700-83-C1588	B C A 5	2 2	2920	000	C9E	ENGINE ELECTRICAL SYS COMPS	6	A	3	5	A	1013	5	B	J	1	C	38
4 D	00500	1325	F09603-83-00472	B C A 5	2 2	2925	000	A1B	ENGINE ELECTRICAL SYS COMPS	6	A	4	5	A	1013	5	B	J	1	D	63
4 E	00900	1902	F09603-83-00472	B C A 5	2 2	5910	000	A7	CAPACITORS	6	A	4	5	C	1013	1	B	J	1	E	49
4 E	00900	1904	F09603-83-00472	B C A 5	2 2	5960	000	A7	ELECTRON TUBES & ASSOC HARDW	6	A	4	5	A	1013	5	B	J	1	E	97
4 G	00500	1990	F09603-83-00472	B C A 5	2 2	2925	000	A1B	ENGINE ELECTRICAL SYS COMPS	6	A	4	5	A	1013	5	B	J	1	G	72
4 I	00900	3105	F09603-83-00472	B C A 5	2 2	5960	000	A7	ELECTRON TUBES & ASSOC HARDW	6	A	4	5	A	1026	5	B	J	1	I	32
LOCATION				TOTAL			42													7,226	

SIMMONDS PRECISION PRODUCTS			NEW PARIS			OHIO			793680	6030	36										
4 L	00900	0664	DLA900-83-C0513	B C A 5	2 2	5960	000	A7	ELECTRON TUBES & ASSOC HARDW	6	A	3	5	A	1013	5	B	J	1	L	52

SIMMONDS PRECISION PRODUCTS			BELLOWS FALLS			VERMONT			793680	0100	46										
3 K	OFF50	0150	F41608-83-C0020	B C A 5	2 2	6680	ACR	A1C	LIQUID-GAS-MOTION MEASURING	8	A	3	5	C	1015	5	B	J	1	K	32
4 K	00400	0453	DLA400-83-CZ032	B C A 5	2 2	6610	000	C9E	FLIGHT INSTRUMENTS	6	A	3	5	A	1015	5	B	J	1	K	50
4 C	00400	1874	DLA400-83-C1451	B C A 5	2 2	6680	000	C9E	LIQUID-GAS-MOTION MEASURING	6	A	3	5	A	1001	5	B	J	1	C	37
LOCATION				TOTAL			3													119	

SIMMONDS PRECISION PRODUCTS			VERGENNES			VERMONT			793680	0890	46											
1 L	OAE07	1152	DAAE07-83-CW236	B C A 5	2 2	2910	000	A4A	ENGINE FUEL SYS COMPONENTS	N	5	A	3	5	A	1015	5	B	J	1	L	28
1 H	OAE07	6171	DAAE07-83-C1638	B C A 5	2 2	2910	EBT	A4A	ENGINE FUEL SYS COMPONENTS	N	5	A	3	5	A	1015	5	B	J	2	H	36

S M
 V O 1111 222222 22 22222 5 7 9 9
 C N 55555 AAAA AAAAAA BB CCCCC 3 A C 8 999 C D 10A 10B 10C 11 DESCRIPTION OF CMDTY/SRVC 1 1 1 1 1 1 1 9 2 2 2

SIMMONDS PRECISION PRODUCTS		VERGENNES		VERMONT		793680	0890	46												
3 K	OFF50 0187	F09603-82-G1518	B C A 5	2 2	6680	ACD A1C	LIQUID-GAS-MOTION MEASURING	8 A 4 5 D	1015 5 B	J 1 K										
3 L	OFF02 0295	F09603-82-G1518	B C A 5	2 2	1560	ACR A1C	AIRFRAME STRUCTURAL COMPONEN	8 A 4 5 A	1015 5 A	J 2 L										
3 L	OFF50 0142	F09603-82-G1518	B C A 5	2 2	6680	000 A1C	LIQUID-GAS-MOTION MEASURING	8 A 4 5 A	1015 5 B	J 1 K										
3 L	OFF50 0209	F09603-82-G1518	B C A 5	2 2	6680	000 C9E	LIQUID-GAS-MOTION MEASURING	8 A 4 5 A	1015 5 B	J 1 L										
3 B	OFF80 1451	F09603-82-G1518	B C A 5	2 2	2925	BSR A1B	ENGINE ELECTRICAL SYS COMPS	6 A 4 5 A	1015 5 B	J 1 B										
3 C	OFF05 0520	F09603-82-G1518	B C A 5	2 2	2840	BTK A1B	GAS TURBINES AND JET ENGINES	8 A 4 5 A	1015 4 B	J 1 C										
3 C	OFF50 0557	F09603-82-G1518	B C A 5	2 2	6680	AFF A1C	LIQUID-GAS-MOTION MEASURING	8 A 4 5 A	1015 5 B	J 1 C										
3 D	OFF50 0621	F09603-82-G1518	B C A 5	2 2	6680	000 A1C	LIQUID-GAS-MOTION MEASURING	8 A 4 5 A	1015 5 B	J 1 D										
3 D	OFF50 0659	F09603-82-G1518	B C A 5	2 2	6680	ABC A1C	LIQUID-GAS-MOTION MEASURING	8 E 4 5 C	1015 1 B	J 1 D										
3 E	OFF50 0726	F09603-82-G1518	B C A 5	2 2	6680	AAF A1C	LIQUID-GAS-MOTION MEASURING	8 A 4 5 A	1015 5 B	J 1 E										
3 E	OFF50 0754	F09603-82-G1518	B C A 5	2 2	6680	000 A1C	LIQUID-GAS-MOTION MEASURING	8 A 4 5 A	1015 5 B	J 1 E										
3 F	OFF06 0452	F09603-82-G1518	B C A 5	2 2	6610	000 A1C	FLIGHT INSTRUMENTS	8 A 4 5 A	1001 3 B	J 1 F										
3 F	OFF80 2633	F09603-82-G1518	B C A 5	2 2	2925	BSR A1B	ENGINE ELECTRICAL SYS COMPS	8 A 4 5 A	1015 5 A	J 2 F										
3 G	OFF50 0918	F09603-82-G1518	B C A 5	2 2	6680	ATB A1C	LIQUID-GAS-MOTION MEASURING	8 A 4 5 A	1015 5 B	J 1 G										
3 H	OFF04 1570	F09603-82-G1518	B C A 5	2 2	6680	AFH A1C	LIQUID-GAS-MOTION MEASURING	8 A 4 J		J 1 H										
3 H	OFF04 1687	F09603-82-G1518	B C A 5	2 2	6680	AFC A1C	LIQUID-GAS-MOTION MEASURING	8 E 4 5 A	02 4 B	J 1 H										
3 H	OFF50 1011	F09603-82-G1518	B C A 5	2 2	6680	AFA A1C	LIQUID-GAS-MOTION MEASURING	8 A 4 5 A	1015 5 B	J 1 H										
3 H	OFF50 1041	F09603-82-G1518	B C A 5	2 2	6680	ACS A1C	LIQUID-GAS-MOTION MEASURING	8 A 4 5 D	1015 5 B	J 1 H										
3 H	OFF50 1046	F09603-82-G1518	B C A 5	2 2	6680	000 A1C	LIQUID-GAS-MOTION MEASURING	8 A 4 5 A	1015 5 B	J 3 H										
3 I	OFF02 1655	F09603-82-G1518	B C A 5	2 2	1560	ACR A1A	AIRFRAME STRUCTURAL COMPONEN	5 4 4 5 A	02 4 A	J 2 I										
3 I	OFF06 0779	F09603-82-G1518	B C A 5	2 2	6620	ACR A1C	ENGINE INSTRUMENTS	8 A 4 5 C	1013 1 B	J 1 I										
3 I	OFF08 0755	F09603-82-G1518	B C A 5	2 2	6685	AAF A1A	PRESSURE TEMP HUMIDITY INSTR	8 4 4 5 A	02 4 B	J 1 I										
3 I	OFF04 1881	F09603-82-G1518	B C A 5	2 2	6680	AFH A1C	LIQUID-GAS-MOTION MEASURING	8 A 4 5 A	1015 4 B	J 1 I										
3 K	OFFJ04 0634	F09603-83-C0073	B C A 5	2 2	6620	AHL A1A	ENGINE INSTRUMENTS	8 A 3 5 A	1015 5 B	J 1 K										
3 I	OFFJ04 4226	F09603-83-C2302	B C Z 5	2 2	K016	ACS A1A	MODIFICATION OF EQ/AIRCRAFT	8 A 3 5 A	1009 5 A	J 1 I										
3 H	OFF05 1149	F09603-83-00472	B C A 5	2 2	2840	BTF A1B	GAS TURBINES AND JET ENGINES	8 A 4 5 A	1015 4 B	J 1 H										
3 B	OFF50 0356	F09603-83-G1518	B C A 5	2 2	6680	000 A1C	LIQUID-GAS-MOTION MEASURING	8 A 4 5 A	1015 5 B	J 1 B										
3 F	OFF06 0424	F34601-83-C1933	B C A 5	2 2	6610	000 A1C	FLIGHT INSTRUMENTS	8 A 3 5 A	1026 1 B	J 1 F										
3 L	OFF04 0432	F42600-83-C4307	B C A 5	2 2	6680	AFC A1C	LIQUID-GAS-MOTION MEASURING	8 A 3 5 A	1015 3 B	J 1 L										
3 G	OFF04 1397	F42600-83-C5164	B C A 5	2 2	6680	AFH A1C	LIQUID-GAS-MOTION MEASURING	8 A 3 J		J 1 G										
3 H	OFF04 1689	F42600-83-C5267	B C A 5	2 2	6680	AFC A1C	LIQUID-GAS-MOTION MEASURING	8 A 3 5 A	1015 1 B	J 1 H										
3 H	OFF04 1672	F42600-83-C5355	B C A 5	2 2	5690	AFC A1C	MISCELLANEOUS CONSTRUCTION M	8 A 3 5 A	1015 1 B	J 1 H										
3 I	OFF04 1786	F42600-83-C5410	B C A 5	2 2	6680	AFC A1C	LIQUID-GAS-MOTION MEASURING	8 A 3 5 J	1015 1 B	J 1 I										
3 I	OFF04 1801	F42600-83-C5427	B C A 5	2 2	6680	AFC A1C	LIQUID-GAS-MOTION MEASURING	8 A 3 5 A	1015 1 B	J 1 I										
3 I	OFF04 1815	F42600-83-C5534	B C A 5	2 2	6680	AFC A1C	LIQUID-GAS-MOTION MEASURING	8 A 3 5 A	1015 1 B	J 1 I										
3 I	OFF04 1941	F42600-83-C5617	B C A 5	2 2	6680	AFC A1C	LIQUID-GAS-MOTION MEASURING	8 A 3 5 A	1015 1 A	J 1 I										
3 I	OFF04 2105	F42600-83-C5667	B C A 5	2 2	6680	AFC A1C	LIQUID-GAS-MOTION MEASURING	8 A 3 5 A	1015 1 B	J 1 I										
4 L	00400 0871	DLA400-83-C0620	B C A 5	2 2	6680	000 C9E	LIQUID-GAS-MOTION MEASURING	6 A 3 5 B	1015 5 B	J 1 L										
4 A	00400 1323	DLA400-83-C0620	B C A 5	2 2	6680	000 C9F	LIQUID-GAS-MOTION MEASURING	6 A 6 5 B	1015 5 B	J 1 A										
4 B	00400 1408	DLA400-83-C1017	B C A 5	2 2	6680	000 C9E	LIQUID-GAS-MOTION MEASURING	6 A 3 5 A	1013 5 B	J 1 B										
4 B	00400 1485	DLA400-83-C1044	B C A 5	2 2	6680	000 C9E	LIQUID-GAS-MOTION MEASURING	6 A 3 5 A	1015 5 B	J 1 B										
4 A	00400 1326	DLA400-83-C1066	B C A 5	2 2	6680	000 C9E	LIQUID-GAS-MOTION MEASURING	6 A 3 5 A	1015 5 B	J 1 A										
4 F	00400 2940	DLA400-83-C2229	B C A 5	2 2	6680	000 C9E	LIQUID-GAS-MOTION MEASURING	6 A 3 5 A	1015 5 B	J 1 E										
4 F	00400 3013	DLA400-83-C2234	B C A 5	2 2	6680	000 C9E	LIQUID-GAS-MOTION MEASURING	6 A 3 5 A	1015 5 B	J 1 E										
4 F	00400 3311	DLA400-83-C2368	B C A 5	2 2	6680	000 C9E	LIQUID-GAS-MOTION MEASURING	6 A 3 5 A	1015 5 B	J 1 F										
4 K	00900 0450	DLA900-83-C0460	B C A 5	2 2	5930	000 A7	SWITCHES	6 A 3 5 A	1013 5 B	J 1 K										
4 B	00900 1080	DLA900-83-C0969	B C A 5	2 2	5930	000 A7	SWITCHES	6 A 3 5 A	1013 5 B	J 1 B										
4 H	00900 2621	DLA900-83-C2470	B C A 5	2 2	5935	000 A7	CONNECTORS ELECTRICAL	6 A 3 5 B	1013 5 B	J 1 H										
4 E	00500 1612	F09603-82-G1518	B C A 5	2 2	2840	000 A1B	GAS TURBINES AND JET ENGINES	6 A 4 5 A	1013 1 B	J 1 E										

S M 1
 V O 1111 222222 22 22222 5 7 9 9 1 1 1 1 1 1 1 9 2 2 2
 C N 55555 AAAA AAAAAA BB CCCCC 3 A C 8 999 C D 10A 10B 10C 11 DESCRIPTION OF CMDTY/SRVC 2 3 4 5 6 1717 8 9 A 0 1 3 24 \$\$\$\$\$\$0

SIMMONS PRECISION PRODUCTS		VERGENNES		VERMONT		793680	0890	46						
LOCATION		TOTAL	100	10,341										
CONTRACTOR		TOTAL	240	25,089										
SIMMONS BUILDERS		FORT BLISS		TEXAS		046192	2790	44						
1 A	OBT51 0111 DABT51-82-C0047	E C E	1 2 2	Z161	000 C2	MAINT-REPAIR-ALTER/FAMILY HO	8 A 3 4	J 01B	1 B	J 1 A				
1 F	OCA63 0263 DACA63-82-C0262	D C E	1 2 2	Z199	000 C2	MAINT-REPAIR-ALTER/MISCELLAN	8 A 8 4	J 01B	1 B	J 1 D				
1 F	OCA63 0264 DACA63-82-C0262	D C E	1 2 2	Z199	000 C2	MAINT-REPAIR-ALTER/MISCELLAN	8 A 8 4	J 01B	1 B	J 1 D				
		LOCATION	TOTAL		3		438							
SIMMONS C E CONSTRUCTION INC		AURORA		COLORADO		093348	0120	06						
1 I	ODA03 0266 DADA03-83-C0095	A C E	5 2 2	Z149	000 C2	MAINT-REPAIR-ALTER/OTHER HOS	8 A 3 4	J 01B	1 B	J 1 I				
SIMMONS C E CONSTRUCTION INC		LOWRY AFB		COLORADO		093348	1720	06						
3 I	OJA14 0181 F05600-83-C0055	A C E	5 2 2	Z111	000 C2	MAINT-REPAIR-ALTER/OFFICE BU	8 A 3 4	J 01B	1 B	J 1 I				
		CONTRACTOR	TOTAL		2		288							
SIMMONS CO		NEW YORK		NEW YORK		793740	5740	33						
4 F	00120 2009 DLA120-83-C9032	B C A	1 2 2	Z210	000 C9B	HOUSEHOLD FURNISHINGS	6 A 3 5	A 07	5 B	J 1 F				
SIMMONS D S INC		FAYETTEVILLE		NCAR		028463	1850	34						
1 E	OCA21 0051 DACA21-82-C0206	D C E	5 2 2	Z162	000 C2	MAINT-REPAIR-ALTER/RECREATIO	8 A 8 4	J 01B	1 B	J 1 E				
SIMMONS D S INC		SEYMOUR JOHNSON AFB		NCAR		028463	4690	34						
3 I	OTA13 0085 F31610-83-C0028	B C E	5 1 2	Z159	000 C2	MAINT-REPAIR-ALTER/OTHER IND	8 A 3 4	J 01B	1 B	J 1 I				
3 I	OTA13 0068 F31610-83-C0032	A C E	5 1 2	Z291	000 C2	MAINT-REPAIR-ALTER/RECREA NO	8 A 3 4	J 01B	2 B	J 1 I				
3 I	OTA13 0081 F31610-83-C0037	E C E	5 1 2	Z161	000 C2	MAINT-REPAIR-ALTER/FAMILY HO	8 A 3 4	J 01B	1 B	J 1 I				
3 I	OTA13 0086 F31610-83-C0044	E C E	5 1 2	Z169	000 C2	MAINT-REPAIR-ALTER/OTHER RES	8 A 3 4	J 01B	1 B	J 1 I				
3 I	OTA13 0075 F31610-83-C0045	E C E	5 2 2	Z171	000 C2	MAINT-REPAIR-ALTER/AMMO STOR	8 A 3 4	J 01B	1 B	J 1 I				
3 I	OTA13 0084 F31610-83-C0046	D C E	5 1 2	Z299	000 C2	MAINT-REPAIR-ALTER/OTHER NON	8 A 3 4	J 01B	1 B	J 1 I				
		LOCATION	TOTAL		6		892							
SIMMONS D S INC		STUMPY POINT		NCAR		028463	5075	34						
3 I	OTA13 0077 F31610-83-C0033	A C E	5 1 2	Z299	000 C2	MAINT-REPAIR-ALTER/OTHER NON	8 A 3 4	J 01B	1 B	J 1 I				
		CONTRACTOR	TOTAL		8		1,359							
SIMMONS ELECTRICAL CORP		DENVER		COLORADO		094406	0680	06						
1 I	OCA45 0242 DACA45-83-C0159	D C E	5 2 2	Y219	000 C2	CONSTRUCTION/OTHER CONSERVAT	8 A 3 3	C 0000 0	J 4 I					
SIMMONS INDUSTRIES INC		SILOAM SPRINGS		ARKANSAS		032813	3690	04						
4 J	0013H 3029 DLA13H-83-CB037	B C Z	5 2 2	8905	000 B2	MEAT POULTRY AND FISH	6 2 3 5	C 09	1 B	J 1 J				
4 G	0013H 3507 DLA13H-83-CB864	B C Z	5 2 2	8905	000 B2	MEAT POULTRY AND FISH	6 2 3 5	C 09	1 B	J 1 G				
4 I	0013H 3658 DLA13H-83-CNA66	B C Z	5 2 2	8905	000 B2	MEAT POULTRY AND FISH	6 2 3 5	C 09	1 B	J 1 I				
4 I	0013H 3663 DLA13H-83-CNA75	B C Z	5 2 2	8905	000 B2	MEAT POULTRY AND FISH	6 2 3 5	C 09	1 B	J 1 I				

S M
V O 1111 222222 22 22222 5 7 9 9 1 1 1 1 1 1 1 1 1 1 1 1 1 1 1 1
C N 55555 AAAA AAAAAA BB CCCCC 3 A C 8 999 C D 10A 10B 10C 11 DESCRIPTION OF COMDTY/SRVC 2 3 4 5 6 1717 8 9 A 0 1 3 24 \$\$\$F\$\$(

SIMMONS INDUSTRIES INC			SILOAM SPRINGS		ARKANSAS		032813 3690 04																
4 I	0013H	3664	DLA13H-83-CNA76	B C Z 5	2 2 8905 000 B2	MEAT POULTRY AND FISH	6 2 3 5 C 09	1 B	J 1 I														
4 I	0013H	3672	DLA13H-83-CNA84	B C Z 5	2 2 8905 000 B2	MEAT POULTRY AND FISH	6 2 3 5 C 09	1 B	J 1 I														
4 I	0013H	3674	DLA13H-83-CNA88	B C Z 5	2 2 8905 000 B2	MEAT POULTRY AND FISH	6 2 3 5 C 09	1 B	J 1 I														
4 J	0013H	3000	DLA13H-83-CN003	B C Z 5	2 2 8905 000 B2	MEAT POULTRY AND FISH	6 2 3 5 C 09	1 B	J 1 J														
4 J	0013H	3014	DLA13H-83-CN016	B C Z 5	2 2 8905 000 B2	MEAT POULTRY AND FISH	6 2 3 5 C 09	1 B	J 1 J														
4 J	0013H	3028	DLA13H-83-CN036	B C Z 5	2 2 8905 000 B2	MEAT POULTRY AND FISH	6 2 3 5 C 09	1 B	J 1 J														
4 A	0013H	3165	DLA13H-83-CN055	B C Z 5	2 2 8905 000 B2	MEAT POULTRY AND FISH	6 2 3 5 C 09	1 B	J 1 A														
4 K	0013H	3054	DLA13H-83-CN071	B C Z 5	2 2 8905 000 B2	MEAT POULTRY AND FISH	6 2 3 5 C 09	1 B	J 1 J														
4 K	0013H	3069	DLA13H-83-CN100	B C Z 5	2 2 8905 000 B2	MEAT POULTRY AND FISH	6 2 3 5 C 09	1 B	J 1 K														
4 K	0013H	3070	DLA13H-83-CN101	B C Z 5	2 2 8905 000 B2	MEAT POULTRY AND FISH	6 2 3 5 C 09	1 B	J 1 K														
4 K	0013H	3071	DLA13H-83-CN107	B C Z 5	2 2 8905 000 B2	MEAT POULTRY AND FISH	6 2 3 5 C 09	1 B	J 1 K														
4 K	0013H	3072	DLA13H-83-CN109	B C Z 5	2 2 8905 000 B2	MEAT POULTRY AND FISH	6 2 3 5 C 09	1 B	J 1 K														
4 K	0013H	3080	DLA13H-83-CN122	B C Z 5	2 2 8905 000 B2	MEAT POULTRY AND FISH	6 2 3 5 C 09	1 B	J 1 K														
4 K	0013H	3091	DLA13H-83-CN132	B C Z 5	2 2 8905 000 B2	MEAT POULTRY AND FISH	6 2 3 5 C 09	1 B	J 1 K														
4 K	0013H	3092	DLA13H-83-CN142	B C Z 5	2 2 8905 000 B2	MEAT POULTRY AND FISH	6 2 3 5 C 09	1 B	J 1 K														
4 L	0013H	3105	DLA13H-83-CN174	B C Z 5	2 2 8905 000 B2	MEAT POULTRY AND FISH	6 2 3 5 C 09	1 B	J 1 K														
4 L	0013H	3117	DLA13H-83-CN182	B C Z 5	2 2 8905 000 B2	MEAT POULTRY AND FISH	6 2 3 5 C 09	1 B	J 1 L														
4 L	0013H	3119	DLA13H-83-CN185	B C Z 5	2 2 8905 000 B2	MEAT POULTRY AND FISH	6 2 3 5 C 09	1 B	J 1 L														
4 L	0013H	3120	DLA13H-83-CN186	B C Z 5	2 2 8905 000 B2	MEAT POULTRY AND FISH	6 2 3 5 C 09	1 B	J 1 L														
4 L	0013H	3136	DLA13H-83-CN201	B C Z 5	2 2 8905 000 B2	MEAT POULTRY AND FISH	6 2 3 5 C 09	1 B	J 1 L														
4 L	0013H	3149	DLA13H-83-CN225	B C Z 5	2 2 8905 000 B2	MEAT POULTRY AND FISH	6 2 3 5 C 09	1 B	J 1 L														
4 A	0013H	3151	DLA13H-83-CN229	B C Z 5	2 2 8905 000 B2	MEAT POULTRY AND FISH	6 2 3 5 C 09	1 B	J 1 L														
4 L	0013H	3154	DLA13H-83-CN236	B C Z 5	2 2 8905 000 B2	MEAT POULTRY AND FISH	6 2 3 5 C 09	1 B	J 1 L														
4 A	0013H	3163	DLA13H-83-CN253	B C Z 5	2 2 8905 000 B2	MEAT POULTRY AND FISH	6 2 3 5 C 09	1 B	J 1 A														
4 A	0013H	3178	DLA13H-83-CN285	B C Z 5	2 2 8905 000 B2	MEAT POULTRY AND FISH	6 2 3 5 C 09	1 B	J 1 A														
4 B	0013H	3229	DLA13H-83-CN368	B C Z 5	2 2 8905 000 B2	MEAT POULTRY AND FISH	6 2 3 5 C 09	1 B	J 1 B														
4 B	0013H	3230	DLA13H-83-CN369	B C Z 5	2 2 8905 000 B2	MEAT POULTRY AND FISH	6 2 3 5 C 09	1 B	J 1 B														
4 C	0013H	3264	DLA13H-83-CN433	B C Z 5	2 2 8905 000 B2	MEAT POULTRY AND FISH	6 2 3 5 C 09	1 B	J 1 C														
4 C	0013H	3265	DLA13H-83-CN434	B C Z 5	2 2 8905 000 B2	MEAT POULTRY AND FISH	6 2 3 5 C 09	1 B	J 1 C														
4 C	0013H	3266	DLA13H-83-CN435	B C Z 5	2 2 8905 000 B2	MEAT POULTRY AND FISH	6 2 3 5 C 09	1 B	J 1 C														
4 C	0013H	3267	DLA13H-83-CN438	B C Z 5	2 2 8905 000 B2	MEAT POULTRY AND FISH	6 2 3 5 C 09	1 B	J 1 C														
4 F	0013H	3428	DLA13H-83-CN743	B C Z 5	2 2 8905 000 B2	MEAT POULTRY AND FISH	6 2 3 5 C 09	1 B	J 1 F														
4 G	0013H	3473	DLA13H-83-CN816	B C Z 5	2 2 8905 000 B2	MEAT POULTRY AND FISH	6 2 3 5 C 09	1 B	J 1 G														
4 G	0013H	3474	DLA13H-83-CN819	B C Z 5	2 2 8905 000 B2	MEAT POULTRY AND FISH	6 2 3 5 C 09	1 B	J 1 G														
4 G	0013H	3478	DLA13H-83-CN822	B C Z 5	2 2 8905 000 B2	MEAT POULTRY AND FISH	6 2 3 5 C 09	1 B	J 1 G														
4 G	0013H	3493	DLA13H-83-CN850	B C Z 5	2 2 8905 000 B2	MEAT POULTRY AND FISH	6 2 3 5 C 09	1 B	J 1 G														
4 G	0013H	3498	DLA13H-83-CN855	B C Z 5	2 2 8905 000 B2	MEAT POULTRY AND FISH	6 2 3 5 C 09	1 B	J 1 G														
4 G	0013H	3501	DLA13H-83-CN860	B C Z 5	2 2 8905 000 B2	MEAT POULTRY AND FISH	6 2 3 5 C 09	1 B	J 1 G														
4 G	0013H	3504	DLA13H-83-CN861	B C Z 5	2 2 8905 000 B2	MEAT POULTRY AND FISH	6 2 3 5 C 09	1 B	J 1 G														
4 G	0013H	3505	DLA13H-83-CN862	B C Z 5	2 2 8905 000 B2	MEAT POULTRY AND FISH	6 2 3 5 C 09	1 B	J 1 G														
4 G	0013H	3506	DLA13H-83-CN863	B C Z 5	2 2 8905 000 B2	MEAT POULTRY AND FISH	6 2 3 5 C 09	1 B	J 1 G														
4 H	0013H	3587	DLA13H-83-CN965	B C Z 5	2 2 8905 000 B2	MEAT POULTRY AND FISH	6 2 3 5 C 09	1 B	J 1 H														
4 H	0013H	3591	DLA13H-83-CN972	B C Z 5	2 2 8905 000 B2	MEAT POULTRY AND FISH	6 2 3 5 C 09	1 B	J 1 H														
4 H	0013H	3592	DLA13H-83-CN973	B C Z 5	2 2 8905 000 B2	MEAT POULTRY AND FISH	6 2 3 5 C 09	1 B	J 1 H														
4 I	0013H	3603	DLA13H-83-CN990	B C Z 5	2 2 8905 000 B2	MEAT POULTRY AND FISH	6 2 3 5 C 09	1 B	J 1 H														
				LOCATION	TOTAL	49			1,319														

S M
 V O 1111 222222 22 22222 5 7 9 9 1 1 1 1 1 1 1 9 2 2 2
 C N 55555 AAAA AAAAAA BB CCCCC 3 A C 8 999 C D 10A 10B 10C 11 DESCRIPTION OF CDMTY/SRVC 2 3 4 5 6 1717 8 9 A 0 1 3 24 55555

SIMMONS OIL CORP SCOTTSDALE ARIZONA 089055 0910 03
 4 E 00600 2477 DLA600-83-D4371 E C B 5 3 2 9130 000 A8A LIQUID PROPELLANTS & FUEL PE 6 A 3 3 J 0000 0 K 1 D
 4 G 00600 2638 DLA600-83-D4371 E C B 5 3 2 9140 000 A8A FUEL OILS 6 A 3 3 J 0000 0 K 1 F
 LOCATION TOTAL 2 362

SIMMONS OIL CORP BLACK EAGLE MONTANA 089055 0150 27
 4 A 00600 1725 DLA600-82-D0641 E C B 5 3 2 9130 000 A8A LIQUID PROPELLANTS & FUEL PE 6 A 3 5 J 01B 1 B K 1 I 2
 4 A 00600 1726 DLA600-82-D0641 E C B 5 3 2 9130 000 A8A LIQUID PROPELLANTS & FUEL PE 6 A 3 5 J 1026 1 B K 1 I 4
 LOCATION TOTAL 2 7,598
 CONTRACTOR TOTAL 4 7,960

SIMMS J E DISTRIBUTION INC OCALA FLORIDA 079181 2590 10
 4 L 00600 0605 DLA600-82-D4359 D C B 5 3 2 9130 000 A8A LIQUID PROPELLANTS & FUEL PE 6 A 3 3 J 0000 0 K 1 J

SIMON & SOEHNE GMBH & CO KG GERMANY 094284 0000 0Y
 1 I OJA10 0333 DAJA10-83-C0366 B C Z 5 2 2 Z161 000 C2 MAINT-REPAIR-ALTER/FAMILY HO 7 9 6 5 L 06 1 B J 1 I

SIMON AERIALS INC WASHINGTON DC 087517 0010 09
 1 I OAG02 0173 GS08S3-68-24 B C Z 1 3 2 4940 000 C9E MISCELLANEOUS MAINTENANCE EQ 3 6 4 1 I

SIMON AERIALS INC MILWAUKEE WISCONSIN 087517 3430 50
 1 I OAG47 0189 DAAG47-83-C0078 D C A 1 2 2 3930 000 C9E WAREHOUSE TRKS & TRACTORS SE 8 A 3 3 C 0000 0 J 1 H
 3 I OFD10 0312 F34650-83-C0174 B C A 5 2 2 4940 000 C9E MISCELLANEOUS MAINTENANCE EQ 8 A 3 5 B 1013 5 B J 1 H
 LOCATION TOTAL 2 204
 CONTRACTOR TOTAL 3 282

SIMON JAMES E CO INC FRANCIS E WARREN AFB WYOMING 794225 2105 51
 3 I OSD10 0102 F48608-83-C0063 C C E 5 2 2 2222 000 C2 MAINT-REPAIR-ALTER/HWYS-ROAD 8 A 3 3 B 0000 0 J 1 I

SIMONE RUDY CONSTRUCTION CO INC ADAK NVL SECURITY GP ALASKA 006355 0005 02
 2 A C2474 Y483 N62474-79-C5723 D C E 1 2 2 Z163 000 C2 MAINT-REPAIR-ALTER/TROOP HO 8 A 8 4 J 01B 1 B J 1 L
 2 I C2474 Y959 N62474-79-C5723 D C E 1 2 2 Z163 000 C2 MAINT-REPAIR-ALTER/TROOP HO 8 A 8 4 J 01B 1 B J 1 I
 2 I C2474 V044 N62474-83-C2242 D C E 1 2 2 Z111 000 C2 MAINT-REPAIR-ALTER/OFFICE BU 8 A 3 4 J 01B 1 B J 1 I
 2 I C2474 Y399 N62474-83-C2495 D C E 1 2 2 Y169 000 C2 CONSTRUCTION/OTHER RESIDENTI 8 A 3 4 J 01B 1 B J 1 I
 2 I C2474 H586 N62474-83-C4745 D C E 1 2 2 Z199 000 C2 MAINT-REPAIR-ALTER/MISCELLAN 8 A 3 4 J 01B 1 B J 1 G
 LOCATION TOTAL 5 2,792

SIMONS EASTERN CO ATLANTA GEORGIA 794388 0290 11
 1 E OCA65 0102 DACA65-83-C0011 D C Z 5 2 2 R129 000 C2 A/E CONSTRUCTION /OTHER NON 8 A 8 5 B 04 2 B J 2 E
 1 A OCA87 0027 DACA87-83-D0004 B C Z 5 2 2 R219 000 C2 OTHER ARCHITECTS & ENGINEERI 8 A 4 5 J 04 2 B J 1 L
 1 C OCA87 0027 DACA87-83-D0004 1 B C Z 5 2 2 R219 000 C2 OTHER ARCHITECTS & ENGINEERI 8 A 4 5 A 04 2 B J 1 L
 1 C OCA87 0027 DACA87-83-D0004 2 B C Z 5 2 2 R219 000 C2 OTHER ARCHITECTS & ENGINEERI 8 A 4 5 J 04 2 B J 1 L
 1 D OCA87 0068 DACA87-83-D0004 B C Z 5 2 2 R219 000 S1 OTHER ARCHITECTS & ENGINEERI 8 A 4 5 A 04 2 B J 1 C
 1 G OCA87 0104 DACA87-83-D0004 B C Z 5 2 2 R219 000 S1 OTHER ARCHITECTS & ENGINEERI 8 A 4 5 A 04 2 B J 1 F
 1 H OCA87 0105 DACA87-83-D0004 B C Z 5 2 2 R219 000 C2 OTHER ARCHITECTS & ENGINEERI 8 A 4 5 A 04 2 B J 1 F
 1 H OCA87 0110 DACA87-83-D0004 B C Z 5 2 2 R219 000 C2 OTHER ARCHITECTS & ENGINEERI 8 A 4 5 A 04 2 B J 1 F

S M	V O	C N	1111	222222	22	22222	5	7	9	9	10A	10B	10C	11	DESCRIPTION OF CMDTY/SRVC	2	3	4	5	6	17	17	8	9	A	0	1	3	24	\$\$\$																

SIMONS EASTERN CO																																														
1	I	OCA87	0150	DACA87-83-D0004	B	C	Z	5	2	2	R219	000	C2	OTHER ARCHITECT & ENGINEERIN	8	A	4	5	A	04	2	B	J	1	H									3												
										ATLANTA											GEORGIA	794388	0290	11																						
										LOCATION											TOTAL											335														
SIMONS EASTERN CO																																														
1	K	OCA65	0015	DACA65-83-C0011	D	C	Z	1	2	2	R129	000	C2	A/E CONSTRUCTION	/OTHER NON	8	A	3	5	B	04	2	B	J	2	K									29											
										RADFORD											VIRGINIA	794388	3290	47																						
										LOCATION											TOTAL											777														
										CONTRACTOR											TOTAL											1,112														
SIMONS FALOTICO GROUP INC																																														
1	G	OCA51	0219	DACA51-83-C0066	D	C	Z	5	2	2	R211	000	C2	ARCHITECT/ENGINEER - GENERAL	8	A	4	6	J	01B	2	B	J	1	G									7												
										FORT MONMOUTH											NEW JERSEY	091778	1470	31																						
SIMONS HARRY PETROLEUM SALES																																														
4	L	00600	0777	DLA600-82-D4586	D	C	B	5	3	2	9140	000	A8A	FUEL OILS	6	A	3	3	J	0000	0	K	1	J									6													
										SHELBY											MONTANA	040406	1330	27																						
										LOCATION											TOTAL											126														
SIMONS LI & ASSOCIATES INC																																														
5	D	OCW01	0130	DACW01-83-D0002	D	C	Z	5	2	2	R219	000	C2	OTHER ARCHITECTS & ENGINEER	8	A	4	4	J	01B	2	B	J	1	D									3												
										MOBILE											ALABAMA	079117	2430	01																						
SIMONS LI & ASSOCIATES INC																																														
5	E	OCW38	0131	DACW38-83-C0061	C	C	C	5	2	2	R211	000	C2	ARCHITECT/ENGINEER - GENERAL	8	A	3	5	J	04	5	B	J	1	E									36												
										FORT COLLINS											COLORADO	079117	0950	06																						
SIMONS LI & ASSOCIATES INC																																														
5	H	OCW41	0134	DACW41-83-C0160	E	C	Z	5	2	2	R599	000	C2	OTHER SPECIAL STUDIES AND AN	5	A	3	5	J	04	2	B	J	1	H									12												
										KANSAS CITY											KANSAS	079117	2870	17																						
										CONTRACTOR											TOTAL											3														
SIMONS PETROLEUM CO																																														
4	E	00600	2512	DLA600-83-D4373	E	C	B	5	3	2	9140	000	A8A	FUEL OILS	6	A	3	3	J	0000	0	K	1	D									12													
										SAYRE											OKLAHOMA	090951	4290	37																						
SIMONS T C INC																																														
1	K	0AD05	0014	DAAD05-83-C0010	A	C	E	5	2	2	Z224	000	C2	MAINT-REPAIR-ALTER/PARKING	F	8	A	3	4	J	01B	1	B	J	1	J									26											
										ABERDEEN PROV GRND											MARYLAND	062543	0020	21																						
										LOCATION											TOTAL											423														
SIMPLEX CO INC																																														
2	A	RA100	0154	N00189-83-C0132	B	C	A	1	2	2	6625	000	C9E	ELECTRICAL ELECTRONIC MEASUR	8	A	3	5	J	1013	1	B	J	1	A									3												
										SPRINGFIELD											ILLINOIS	794490	8340	14																						
										LOCATION											TOTAL											3														
SIMONS T C INC																																														
2	H	QA110	0350	N00228-83-C1145	B	C	A	1	2	2	6110	000	A3	ELECTRICAL CONTROL EQUIPMENT	8	A	3	5	C	02	1	B	J	1	F									4												
										SPRINGFIELD											ILLINOIS	794490	8340	14																						
										LOCATION											TOTAL											3														
SIMONS T C INC																																														
3	C	OFF50	0506	F41608-83-C0068	B	C	A	5	2	2	6625	000	A7	ELECTRICAL ELECTRONIC MEASUR	8	A	3	5	J	1026	6	B	J	1	C									2												
										SPRINGFIELD											ILLINOIS	794490	8340	14																						
										LOCATION											TOTAL											3														

										1																					
										1 1 1 1 1 1 1 9 2 2 2																					
S M																															
V O	1111	222222	22	22222	5	7	9	9																							
C N	55555	AAAA	AAAAAA	BB	CCCC	3	A	C	8	999	C	D	10A	10B	10C	11	DESCRIPTION OF CMDTY/SRVC	2	3	4	5	6	1717	8	9	A	O	1	3	24	\$\$\$\$\$(000)
SIMPLEX DIGITAL CORP										WASHINGTON DC 078483 0010 09																					
2 H	MF113	0321	N00167-83-C0103	B C Z	1	2	2	R302	000	C9E	ADP SYSTEMS DEVELOPMENT AND	8	A	3	5	J	1001	5	A	U	1	H						400			
2 D	MA105	0584	N00600-82-D0444	B C C	1	2	2	R999	000	S1	OTHER ADP SERVICES	8	A	6	5	J	1001	5	B	Z	1	D						95			
LOCATION TOTAL										2 495																					
SIMPLEX MFG CO										PORTLAND OREGON 794530 2310 38																					
2 I	PA100	2474	N00140-81-C5467	B C A	1	2	2	2915	000	A1C	ENGINE FUEL SYSTEM COMPONENT	8	A	6	5	J	1001	5	B	J	1	H						68			
SIMPLEX SPECIALTY CO INC										HACKENSACK NEW JERSEY 794565 1670 31																					
3 G	OFE03	1191	F42600-83-C0868	B C A	5	2	2	6720	000	C9C	CAMERAS STILL PICTURE	5	A	3	5	J	1013	6	B	J	1	G						26			
SIMPLEX WIRE & CABLE CO										NEWFIELDS NH 794640 0542 30																					
4 A	O0500	0592	DLA500-83-C1041	B C A	5	2	2	4010	000	C9E	CHAIN AND WIRE ROPE	6	A	3	5	B	1001	5	A	J	2	L						711			
SIMPLEX WIRE & CABLE CO										NEWINGTON NH 794640 0545 30																					
2 H	D2703	1310	N00039-80-C0136	B C A	5	2	2	5995	000	A7	CABLE CORD WIRE ASSEMBLIES -	5	A	4	7	J						H	348								
2 F	D2703	1036	N00039-81-C0140	B C A	5	2	2	5845	000	A7	UNDERWATER SOUND EQUIPMENT	5	A	7	5	A	1001	4	A	J	2	F						348			
LOCATION TOTAL										2																					
SIMPLEX WIRE & CABLE CO										PORTSMOUTH NH 794640 0660 30																					
1 E	OZD31	0046	DNA002-83-C0029	B C A	5	2	2	6145	000	A7	WIRE AND CABLE ELECTRICAL	8	A	3	5	A	02	5	B	J	1	E						303			
2 I	BD202	A601	N00024-81-04033	B C A	5	2	2	H358	000	A3	INSPECTION SERVICE/COMMUNICA	8	A	7	5	A	1001	5	B	U	2	I						26			
2 A	D2703	0409	N00039-83-C0053	B C A	5	2	2	5995	000	A7	CABLE CORD WIRE ASSEMBLIES -	5	A	3	5	A	1001	4	A	Y	2	A						2 400			
2 G	D2703	1126	N00039-83-C0053	B C A	5	2	2	5995	000	A7	CABLE CORD WIRE ASSEMBLIES -	5	A	7	5	A	1001	4	A	Y	2	G						1 600			
2 D	D2703	0730	N00039-83-C0326	B C A	5	2	2	5995	GDE	A7	CABLE CORD WIRE ASSEMBLIES -	5	A	4	3	5	A	1001	4	A	J	2	C						5 300		
2 D	D2703	0808	N00039-83-C0326	B C A	5	2	2	5995	000	A7	CABLE CORD WIRE ASSEMBLIES -	5	A	4	6	5	A	1001	4	A	J	2	D						278		
2 I	D2703	1412	N00039-83-C0326	B C A	5	2	2	5995	000	A7	CABLE CORD WIRE ASSEMBLIES -	5	A	6	5	A	1001	4	A	J	2	I						840			
2 G	D2703	1142	N00039-83-C0327	B C A	5	2	2	5995	000	A7	CABLE CORD WIRE ASSEMBLIES -	5	A	4	3	5	A	1001	4	A	U	2	G						16 884		
2 G	D2703	1090	N00039-83-C0399	B C A	5	2	2	5995	000	A7	CABLE CORD WIRE ASSEMBLIES -	5	A	3	5	A	1001	4	A	J	2	F						1 400			
2 I	MF108	0341	N60921-83-C0027	B C A	5	2	2	AC93	000	C9E	RDTE/MISCELLANEOUS HARD GOOD	5	A	3	5	A	11	4	A	U	1	I						100			
LOCATION TOTAL										10 29,337																					
CONTRACTOR TOTAL										13 30,048																					
SIMPLICITY MFG CO										FORT ORD CALIFORNIA 003554 2440 05																					
1 G	OKF03	0202	GS0750-75-94	B C B	1	2	2	3750	000	C9E	GARDENING IMPLEMENTS AND TOOLS	3	6	4	1						F	26									
SIMPRICH ENTERPRISES INC										FORT BEN HARRISON INDIANA 063256 1700 15																					
1 C	OCA27	0063	DACA27-83-C0019	E C E	5	2	2	Y119	000	C2	CONSTRUCTION/OTHER ADMIN & S	8	A	3	4	J	01B	1	B	J	1	C						300			
SIMPRICH ENTERPRISES INC										FORT CAMPBELL KENTUCKY 063256 1260 18																					
1 D	OKF23	0154	DAKF23-83-C0138	A C E	5	2	2	Z161	000	C2	MAINT-REPAIR-ALTER/FAMILY HO	8	A	3	4	J	01B	1	B	J	1	D						144			
1 E	OKF23	0189	DAKF23-83-C0169	A C E	5	2	2	Z161	000	C2	MAINT-REPAIR-ALTER/FAMILY HO	8	A	3	4	J	01B	1	B	J	1	E						194			
LOCATION TOTAL										2 338																					

S M	V O	C N	1111	222222	22	22222	5 7	9 9	1 1 1 1 1	1 1 9 2 2 2	1	DESCRIPTION OF CMDTY/SRVC	2 3 4 5 6	1717	8 9 A 0 1 3 24	\$\$\$\$\$(000)	

SIMPRICH ENTERPRISES INC			FORT KNOX			KENTUCKY			063256 1270 18								
1	I		OBT23	0377	DABT23-83-D0033	A C E 5	2 2	Z199 000 C2	MAINT-REPAIR-ALTER/MISCELLAN	4 6 3 5	J 17B	7 B	J 1 1			666	
1	I		OBT23	0378	DABT23-83-D0033	A C E 5	2 2	Z199 000 C2	MAINT-REPAIR-ALTER/MISCELLAN	4 6 3 5	J 17B	7 B	J 1 1			191	
1	I		OBT23	0380	DABT23-83-D0033	A C E 5	2 2	Z199 000 C2	MAINT-REPAIR-ALTER/MISCELLAN	4 6 3 5	J 17B	7 B	J 1 1			937	
1	I		OBT23	0392	DABT23-83-D0033	A C E 5	2 2	Z199 000 C2	MAINT-REPAIR-ALTER/MISCELLAN	4 6 3 5	J 17B	7 B	J 1 1			966	
			LOCATION TOTAL			4			2,760								
SIMPRICH ENTERPRISES INC			RICHMOND			KENTUCKY			063256 2990 18								
1	I		OCA27	0244	DACA27-83-C0105	A C E 5	2 2	Y199 000 C2	CONSTRUCTION/MISCELLANEOUS	B 4 6 3 5	J 17B	7 B	J 1 1			732	
SIMPRICH ENTERPRISES INC			CARTHAGE			TENNESSEE			063256 0420 43								
5	I		OCW62	0161	DACW62-83-C0186	A C E 5	2 2	Y199 000 C2	CONSTRUCTION/MISCELLANEOUS	B 4 6 3 5	J 17B	7 A	J 1 1			475	
			CONTRACTOR TOTAL			9			4,605								
SIMPSON & ASSOCIATES INC			FORT RUCKER			ALABAMA			068362 1420 01								
1	H		OCA01	0349	DACA01-83-C0112	F C Z 1	2 2	R119 000 C2	A/E CONSTRUCTION /OTHER BUI	8 A 3 6	J 01B	2 B	J 1 H			61	
SIMPSON & ASSOCIATES INC			FRESNO			CALIFORNIA			068362 2530 05								
1	I		OHA04	0034	DAHA04-83-C0045	E C Z 1	2 2	R211 000 S1	ARCHITECT-ENGINEER SERVICES	8 A 3 5	J 04	1 B	J 1 1			172	
			CONTRACTOR TOTAL			2			233								
SIMPSON A E CONSTRUCTION INC			SUNFLOWER			MISS			073051 2700 25								
5	J		OCW38	0013	DACW38-82-C0036	E C E 5	2 2	Y219 000 C2	CONSTRUCTION/OTHER CONSERVAT	8 A 7 4	J 01B	1 B	J 1 J			150	
5	D		OCW38	0123	DACW38-82-C0036	E C E 5	2 2	Y219 000 C2	CONSTRUCTION/OTHER CONSERVAT	8 A 7 4	J 01B	1 B	J 1 D			50	
			LOCATION TOTAL			2			200								
SIMPSON BEN H			LIBBY			MONTANA			093509 0930 27								
5	I		OCW67	0105	DACW67-83-C0098	D C E 5	2 2	Y219 000 C2	CONSTRUCTION/OTHER CONSERVAT	8 A 3 4	J 01B	1 B	J 1 1			60	
SIMPSON CONSTRUCTION CO			YUMA			ARIZONA			794800 1260 03								
1	I		OAD01	0164	DAAD01-83-C0059	A C E 1	2 2	Y171 000 C2	CONSTRUCTION/AMMUNITION STOR	4 6 3 5	J 17B	7 B	J 1 1			93	
1	H		OAD01	0108	DAAD01-83-D0032	A C E 1	2 2	Y111 000 C2	CONSTRUCTION/OFFICE BUILDING	4 6 4 5	J 17B	7 B	J 1 G			109	
1	H		OAD01	0109	DAAD01-83-D0032	A C E 1	2 2	Y142 000 C2	CONSTRUCTION/LABORATORIES AN	4 6 4 5	J 17B	7 B	J 1 G			64	
1	I		OAD01	0165	DAAD01-83-D0032	A C E 1	2 2	Y111 000 C2	CONSTRUCTION/OFFICE BUILDING	4 6 6 5	J 17B	7 B	J 1 1			70	
1	I		OAD01	0169	DAAD01-83-D0032	A C E 1	2 2	Y111 000 C2	CONSTRUCTION/OFFICE BUILDING	4 6 4 5	J 17B	7 B	J 1 1			38	
			LOCATION TOTAL			5			364								
SIMPSON ELECTRICAL CO INC			KOREA			794826 0000 KS											
4	I		O0900	2847	DLA900-83-C2580	B C B 5	2 2	6625 000 A7	ELECTRICAL ELECTRONIC MEASUR	6 A 3 3	L 0000 0		J 1 H			68	
SIMPSON ELECTRICAL CO INC			ELGIN			ILLINOIS			794826 2770 14								
1	D		OAJ09	1346	DAAJ09-83-CB014	B C A 5	2 2	6625 000 C9E	ELECTRICAL ELECTRONIC MEASUR	5 A 3 5	A 1015 1 B		J 1 D			61	
1	D		OAJ09	1370	DAAJ09-83-CB039	B C A 5	2 2	6625 000 C9E	ELECTRICAL ELECTRONIC MEASUR	5 A 3 5	A 1015 1 B		J 1 D			77	
1	L		OAG54	0086	GS00S4-52-43	B C A 5	2 2	6625 000 A7	ELECTRICAL ELECTRONIC MEASUR	3 6 4 1			L			35	

S M												1			1							
V O		1111 222222 22 22222		5 7		9 9												1 1 1 1 1	1 1 9 2 2 2		1	
C N		56555 AAAA AAAAAA BB CCCC		3 A C 8		999 C D 10A		10B 10C 11 DESCRIPTION OF CMDTY/SRVC										2 3 4 5 6		1717 8 9 A 0 1 3 24		\$\$\$\$\$(000)
SIMPSON ELECTRICAL CO INC				ELGIN				ILLINOIS										794826 2770 14				
4 K	00900 0180	DLA900-83-C0256		B C A	5	2 2	6625 000 A7	ELECTRICAL ELECTRONIC MEASUR										6 A	3 5 C	1013 1 B	J 2 J	43
4 B	00900 1041	DLA900-83-C0404		B C A	5	2 2	6625 000 A7	ELECTRICAL ELECTRONIC MEASUR										6 A	3 5 A	1013 6 B	J 2 B	690
		LOCATION TOTAL				5		906														
SIMPSON ELECTRICAL CO INC				EAGLE RIVER				WISCONSIN										794826 1560 50				
1 B	0A807 3720	DAAB07-82-CH043		B A A	1	2 2	6625 000 A7	ELECTRICAL ELECTRONIC MEASUR										5 A	6 2 A	0000 0	J 4 B	1,497
4 C	00900 1357	DLA900-83-C1317		B C A	8	2 2	6625 000 A7	ELECTRICAL ELECTRONIC MEASUR										6 A	3 5 C	01A 1 B	J : C	27
4 H	00900 2720	DLA900-83-C2585		B C A	5	2 2	6625 000 A7	ELECTRICAL ELECTRONIC MEASUR										6 A	3 5 C	02 1 B	J 1 H	56
		LOCATION TOTAL				3		1,580														
SIMPSON ELECTRICAL CO INC				LAC DU FLAMBEAU				WISCONSIN										794826 2795 50				
3 D	OFF50 0681	F41608-83-C0701		B C A	1	2 2	6625 000 A7	ELECTRICAL ELECTRONIC MEASUR										8 A	3 5 D	1026 5 B	J 1 D	69
4 K	00900 0265	DLA900-83-C0267		B C A	1	2 2	6625 000 A7	ELECTRICAL ELECTRONIC MEASUR										6 A	3 5 D	1013 6 B	J 1 K	100
4 A	00900 0758	DLA900-83-C0668		B C A	8	2 2	6625 000 A7	ELECTRICAL ELECTRONIC MEASUR										6 A	3 5 C	01A 1 B	J 1 A	65
4 C	00900 1432	DLA900-83-C1263		B C A	5	2 2	6625 000 A7	ELECTRICAL ELECTRONIC MEASUR										6 A	3 5 A	02 6 B	J 1 C	100
4 E	00900 1910	DLA900-83-C1832		B C A	5	2 2	6625 000 A7	ELECTRICAL ELECTRONIC MEASUR										6 A	3 5 C	1013 1 B	J 1 E	37
4 G	00900 2440	DLA900-83-C2311		B C A	5	2 2	6625 000 A7	ELECTRICAL ELECTRONIC MEASUR										6 A	3 5 A	02 6 B	J 1 G	100
		LOCATION TOTAL				6		471														
		CONTRACTOR TOTAL				15		3,025														
SIMPSON ENGINEERING CO				NORCROSS				GEORGIA										794880 4290 11				
1 E	0AJ09 1381	DAAJ09-83-CA786		B C A	5	2 2	1670 000 A1C	PARACHUTES RECOVERY SYS AND										8 A	3 4 J	01B 1 B	J 1 D	51
SIMPSON EQUIPMENT CO				WILSON				NCAR										005998 5690 34				
2 I	F7001 1429	M67001-83-C0215		B C A	1	2 2	3950 000 C9D	WINCHES HOISTS CRANES AND DE										8 A	3 5 J	13 1 B	J 1 F	34
SIMPSON WILLIAM M & ASSOCIATES				SEAL BEACH				CALIFORNIA										094719 6470 05				
2 I	C2474 Y248	N62474-83-C2297		D C Z	5	2 2	R118 000 C2	A/E CONSTRUCTION /R&D FACIL										8 A	3 6 J	01B 2 B	J 1 G	176
SIMS E RALPH JR & ASSOCIATES INC				SAN DIEGO				CALIFORNIA										049933 6060 05				
2 I	C2474 Y276	N62474-83-C2296		D C Z	1	2 2	R117 000 C2	A/E CONSTRUCTION /WAREHOUSE										8 A	3 6 J	01B 2 B	J 1 H	170
SIMS E RALPH JR & ASSOCIATES INC				LANCASTER				OHIO										049933 4300 36				
2 K	MF114 0011	N00167-83-C0002		C C C	5	2 2	R499 000 S1	OTHER MANAGEMENT SERVICES										8 A	3 5 J	1013 5 B	U 1 J	57
		CONTRACTOR TOTAL				2		227														
SIMS OIL CO				MOLINE				ILLINOIS										042132 5840 14				
4 D	00600 2352	DLA600-83-D4265		E C B	1	3 2	9130 000 A8A	LIQUID PROPELLANTS & FUEL PE										6 A	3 3 J	0000 0	K 1 C	42
SIMS-WARD EGG PRODUCERS				FAIRHOPE				ALABAMA										092612 1280 01				
2 I	TK300 0113	DLA13H-83-DU139		B C Z	1	2 2	8910 000 B2	DAIRY FOODS AND EGGS										6 6	4 5 J	09 1 B	J 1 E	41
2 I	TK300 0130	DLA13H-83-DU139		B C Z	1	2 2	8910 000 B2	DAIRY FOODS AND EGGS										6 6	4 5 J	09 1 B	J 1 F	40
2 I	TK300 0148	DLA13H-83-DU139		B C Z	1	2 2	8910 000 B2	DAIRY FOODS AND EGGS										6 6	4 5 J	09 1 B	J 1 H	32

S M											1															
V O	1111	222222	22	22222	5	7	9	9			1	1	1	1												
C N	55555	AAAA	AAAAAA	BB	CCCCC	3	A	C	8	999	C	D	10A	10B 10C 11												
DESCRIPTION OF CMDTY/SRVC																										

SINGER CG FORT RUCKER ALABAMA 795325 1420 01																										
1	I	OAJ09	2277	DAAJ09-82-C0005	B	C	C	1	2	2	J069	ATG	A1C	MAINT-REPAIR OF EQ/TRAINING	8	A	4	5	A	1002	5	A	J	2	I	2,039
LOCATION TOTAL 4 13,376																										
SINGER CG LUKE AFB ARIZONA 795325 0560 03																										
3	J	OHR02	0001	F33615-81-C0004	B	C	Z	5	2	2	AJ12	000	C9E	RDTE/GENERAL SCIENCES AND	8	A	7	5	A	1007	5	B	U	1	J	1,151
SINGER CG WILLIAMS AFB ARIZONA 795325 1200 03																										
3	J	OHR02	0006	F33615-81-C0003	B	C	Z	5	2	2	AJ12	000	S1	RDTE/GENERAL SCIENCES AND	8	A	7	5	A	1007	5	B	U	1	J	289
3	A	OHR02	0055	F33615-81-C0003	B	C	Z	5	2	2	AJ12	000	S1	RDTE/GENERAL SCIENCES AND	8	A	7	5	A	1007	5	B	U	1	A	240
3	C	OHR02	0092	F33615-81-C0003	B	C	Z	5	2	2	AJ12	000	S1	RDTE/GENERAL SCIENCES AND	8	A	7	5	A	1007	5	B	U	1	C	311
3	F	OHR02	0146	F33615-81-C0003	B	C	Z	5	2	2	AJ12	000	S1	RDTE/GENERAL SCIENCES AND	8	A	7	5	A	1007	5	B	U	1	F	200
3	I	OHR02	0172	F33615-81-C0003	B	C	Z	5	2	2	AJ13	000	A1C	RDTE/GENERAL SCIENCES AND	8	A	8	5	A	1007	5	A	U	2	I	1,100
3	I	OHR02	0204	F33615-81-C0003	B	C	Z	5	2	2	AJ12	000	S1	RDTE/GENERAL SCIENCES AND	8	A	7	5	A	1007	5	B	U	1	I	305
LOCATION TOTAL 6 2,445																										
SINGER CG CASTLE AFB CALIFORNIA 795325 1140 05																										
3	K	OHU86	0007	F33657-80-C0010	B	C	A	1	2	2	6930	ABC	A1C	OPERATIONAL TRAINING DEVICES	8	A	8	5	A	14	2	A	J	1	J	1,113
3	B	OHU86	0052	F33657-80-C0010	B	C	A	1	2	2	6930	ABC	A1C	OPERATIONAL TRAINING DEVICES	8	A	8	5	A	14	2	B	J	1	B	250
3	H	OHU86	0105	F33657-80-C0010	B	C	A	1	2	2	6930	ABC	A1C	OPERATIONAL TRAINING DEVICES	8	A	8	5	A	14	2	B	J	1	H	60-
LOCATION TOTAL 3 1,303																										
SINGER CG GLENDALE CALIFORNIA 795325 2670 05																										
1	G	OAB07	4793	DAAB07-79-C0016	B	C	A	5	2	2	AC64	000	A7	RDTE/ELECTRONICS AND COMMUNI	8	A	7	5	A	11	5	B	J	2	G	94-
1	B	OAB07	3707	DAAB07-82-CJ121	B	C	A	5	2	2	AC62	000	A7	RDTE/ELECTRONICS AND COMMUNI	8	A	7	5	B	11	2	A	R	2	B	2,500
1	H	OAB07	6008	DAAB07-82-CJ121	B	C	A	5	2	2	AC62	000	A7	RDTE/ELECTRONICS AND COMMUNI	8	A	7	5	B	11	2	B	R	2	H	236
1	I	OAB07	6054	DAAB07-82-CJ121	B	C	A	5	2	2	AC62	000	A7	RDTE/ELECTRONICS AND COMMUNI	8	A	8	5	B	11	2	B	R	2	H	154
1	I	OAB07	6104	DAAB07-82-GJ095	B	C	A	5	2	2	AC66	000	S1	RDTE/ELECTRONICS AND COMMUNI	8	A	4	5	A	1007	5	B	U	1	J	323
1	G	OAB07	4672	DAAB07-83-CJ044	B	C	A	5	2	2	5975	000	A7	ELECTRICAL HARDWARE AND SUPP	5	A	3	5	A	1001	5	A	M	2	F	1,175
1	G	OAB07	4673	DAAB07-83-CJ044	B	C	A	5	2	2	5975	000	A7	ELECTRICAL HARDWARE AND SUPP	5	A	3	5	A	1001	5	A	M	2	F	25,138
1	I	OAB07	6102	DAAB07-83-CJ044	B	C	A	5	2	2	5975	000	A7	ELECTRICAL HARDWARE AND SUPP	8	A	1	5	A	1001	5	A	M	2	I	271
1	K	OAB07	3099	DAAK80-79-C0005	B	C	A	5	2	2	AC64	000	A7	RDTE/ELECTRONICS AND COMMUNI	8	A	7	5	A	11	5	B	W	2	J	988
1	A	OAB07	3600	DAAK80-79-C0005	B	C	A	5	2	2	AC64	000	A7	RDTE/ELECTRONICS AND COMMUNI	8	A	7	5	A	11	5	B	W	2	A	723
1	B	OAB07	3738	DAAK80-79-C0005	B	C	A	5	2	2	AC64	000	A7	RDTE/ELECTRONICS AND COMMUNI	8	A	7	5	A	11	5	B	W	2	B	56
1	E	OAB07	4267	DAAK80-79-C0005	B	C	A	5	2	2	AC64	000	A7	RDTE/ELECTRONICS AND COMMUNI	8	A	7	5	A	11	5	B	W	2	E	40
1	H	OAB07	4926	DAAK80-79-C0005	B	C	A	5	2	2	AC64	000	A7	RDTE/ELECTRONICS AND COMMUNI	8	A	7	5	A	11	5	B	W	2	H	116
1	I	OAB07	6325	DAAK80-79-C0005	B	C	A	5	2	2	AC64	000	A7	RDTE/ELECTRONICS AND COMMUNI	8	A	7	5	A	11	5	B	W	2	I	347
1	I	OAB07	6326	DAAK80-79-C0005	B	C	A	5	2	2	AC64	000	A7	RDTE/ELECTRONICS AND COMMUNI	8	A	8	5	A	11	5	B	W	2	I	38
1	K	OAB07	3066	DAAK80-79-C0016	B	C	A	5	2	2	AC64	000	A7	RDTE/ELECTRONICS AND COMMUNI	8	A	7	5	A	11	5	B	U	2	J	57
1	K	OAB07	3087	DAAK80-79-C0016	B	C	A	5	2	2	AC64	000	A7	RDTE/ELECTRONICS AND COMMUNI	8	A	7	5	A	11	5	A	W	2	J	56
1	K	OAB07	3165	DAAK80-79-C0016	B	C	A	5	2	2	AC64	000	A7	RDTE/ELECTRONICS AND COMMUNI	8	A	7	5	A	11	5	A	U	2	K	23
1	A	OAB07	3216	DAAK80-79-C0016	B	C	A	5	2	2	AC64	000	A7	RDTE/ELECTRONICS AND COMMUNI	8	A	7	5	A	11	5	B	U	2	K	41
1	A	OAB07	3244	DAAK80-79-C0016	B	C	A	5	2	2	AC64	000	A7	RDTE/ELECTRONICS AND COMMUNI	8	A	7	5	A	11	5	A	U	2	K	94-
1	A	OAB07	3294	DAAK80-79-C0016	B	C	A	5	2	2	AC64	000	A7	RDTE/ELECTRONICS AND COMMUNI	8	A	7	5	A	11	5	B	U	2	K	471
1	A	OAB07	3298	DAAK80-79-C0016	B	C	A	5	2	2	AC64	000	A7	RDTE/ELECTRONICS AND COMMUNI	8	A	7	5	A	11	5	B	U	2	K	136
1	A	OAB07	3398	DAAK80-79-C0016	B	C	A	5	2	2	AC64	000	A7	RDTE/ELECTRONICS AND COMMUNI	8	A	7	5	A	11	5	B	J	2	L	281
1	A	OAB07	3541	DAAK80-79-C0016	B	C	A	5	2	2	AC64	000	A7	RDTE/ELECTRONICS AND COMMUNI	8	A	7	5	A	11	5	A	W	2	A	135
1	A	OAB07	3553	DAAK80-79-C0016	B	C	A	5	2	2	AC64	000	A7	RDTE/ELECTRONICS AND COMMUNI	8	A	7	5	A	11	5	A	U	2	A	431
1	A	OAB07	3564	DAAK80-79-C0016	B	C	A	5	2	2	AC64	000	A7	RDTE/ELECTRONICS AND COMMUNI	8	A	7	5	A	11	5	A	U	2	A	60

S M 1
V O 1111 222222 22 22222 5 7 9 9 1 1 1 1 1 1 1 9 2 2 2
C N 55555 AAAA AAAAAA BB CCCCC 3 A C 8 999 C D 10A 10B 10C 11 DESCRIPTION OF CMDTY/SRVC 2 3 4 5 6 1717 8 9 A 0 1 3 24 \$\$\$1\$1000

SINGER CO			GLENDALE			CALIFORNIA			795325 2670 05															
1 A	OAB07	3573	DAAK80-79-C0016	B C A 5	2 2	AC64	000	A7	RDTE/ELECTRONICS AND COMMUNI	8 A 7 5 A 11	5 A	M 2 A	346											
1 A	OAB07	3574	DAAK80-79-C0016	B C A 5	2 2	AC64	000	A7	RDTE/ELECTRONICS AND COMMUNI	8 A 7 5 A 11	5 A	M 2 A	3,200											
1 B	OAB07	3607	DAAK80-79-C0016	B C A 5	2 2	AC64	000	A7	RDTE/ELECTRONICS AND COMMUNI	8 A 7 5 A 11	5 B	M 2 A	253											
1 B	OAB07	3695	DAAK80-79-C0016	B C A 5	2 2	AC64	000	A7	RDTE/ELECTRONICS AND COMMUNI	8 A 7 5 A 11	5 A	M 2 B	1,474											
1 B	OAB07	3760	DAAK80-79-C0016	B C A 5	2 2	AC64	000	A7	RDTE/ELECTRONICS AND COMMUNI	8 A 7 5 A 11	5 B	M 2 B	220											
1 D	OAB07	3981	DAAK80-79-C0016	B C A 5	2 2	AC64	000	A7	RDTE/ELECTRONICS AND COMMUNI	8 A 7 5 A 11	5 B	J 2 C	110											
1 D	OAB07	3982	DAAK80-79-C0016	B C A 5	2 2	AC64	000	A7	RDTE/ELECTRONICS AND COMMUNI	8 A 7 5 A 11	5 A	U 2 C	1,443											
1 D	OAB07	4018	DAAK80-79-C0016	B C A 5	2 2	AC64	000	A7	RDTE/ELECTRONICS AND COMMUNI	8 A 7 5 A 11	5 B	U 2 C	328											
1 D	OAB07	4079	DAAK80-79-C0016	B C A 5	2 2	AC64	000	A7	RDTE/ELECTRONICS AND COMMUNI	8 A 7 5 A 11	5 B	U 2 D	60											
1 D	OAB07	4139	DAAK80-79-C0016	B C A 5	2 2	AC64	000	A7	RDTE/ELECTRONICS AND COMMUNI	8 A 7 5 A 11	5 B	U 2 D	50											
1 E	OAB07	4443	DAAK80-79-C0016	B C A 5	2 2	AC64	000	A7	RDTE/ELECTRONICS AND COMMUNI	8 A 7 5 A 11	5 B	U 2 E	208											
1 F	OAB07	4527	DAAK80-79-C0016	B C A 5	2 2	AC64	000	A7	RDTE/ELECTRONICS AND COMMUNI	8 A 7 5 A 11	5 B	J 2 F	98											
1 G	OAB07	4671	DAAK80-79-C0016	B C A 5	2 2	AC64	000	A7	RDTE/ELECTRONICS AND COMMUNI	8 A 7 5 A 11	5 A	U 2 F	160											
1 G	OAB07	4794	DAAK80-79-C0016	B C A 5	2 2	AC64	000	A7	RDTE/ELECTRONICS AND COMMUNI	8 A 7 5 A 11	5 B	U 2 G	115											
1 H	OAB07	4996	DAAK80-79-C0016	B C A 5	2 2	AC64	000	A7	RDTE/ELECTRONICS AND COMMUNI	8 A 7 5 A 11	5 B	U 2 H	30											
1 H	OAB07	6014	DAAK80-79-C0016	B C A 5	2 2	AC64	000	A7	RDTE/ELECTRONICS AND COMMUNI	8 A 7 5 A 11	5 B	U 2 H	237											
1 I	OAB07	6310	DAAK80-79-C0016	B C A 5	2 2	AC64	000	A7	RDTE/ELECTRONICS AND COMMUNI	8 A 7 5 A 11	5 B	U 2 I	457											
1 I	OAB07	6418	DAAK80-79-C0016	B C A 5	2 2	AC64	000	A7	RDTE/ELECTRONICS AND COMMUNI	8 A 7 5 A 11	5 B	U 2 I	1,583											
1 L	OAB07	3320	DAAK80-80-C0284	B C A 5	2 2	AC64	000	A7	RDTE/ELECTRONICS AND COMMUNI	8 A 8 5 A 11	2 B	W 2 K	700											
1 A	OAB07	3478	DAAK80-80-C0284	B C A 5	2 2	AC64	000	A7	RDTE/ELECTRONICS AND COMMUNI	8 A 8 5 A 11	2 B	W 2 L	120											
1 B	OAB07	3609	DAAK80-80-C0284	B C A 5	2 2	AC64	000	A7	RDTE/ELECTRONICS AND COMMUNI	8 A 8 5 A 11	2 B	W 2 A	62											
1 B	OAB07	3734	DAAK80-80-C0284	B C A 5	2 2	AC64	000	A7	RDTE/ELECTRONICS AND COMMUNI	8 A 7 5 A 11	2 B	W 2 B	133											
1 C	OAB07	3654	DAAK80-80-C0284	B C A 5	2 2	AC64	000	A7	RDTE/ELECTRONICS AND COMMUNI	8 A 8 5 A 11	2 B	W 2 A	39											
1 C	OAB07	3890	DAAK80-80-C0284	B C A 5	2 2	AC64	000	A7	RDTE/ELECTRONICS AND COMMUNI	8 A 7 5 A 11	2 B	W 2 C	103											
1 C	OAB07	3964	DAAK80-80-C0284	B C A 5	2 2	AC64	000	A7	RDTE/ELECTRONICS AND COMMUNI	8 A 7 5 A 11	2 B	W 2 C	130											
1 E	OAB07	4334	DAAK80-80-C0284	B C A 5	2 2	AC64	000	A7	RDTE/ELECTRONICS AND COMMUNI	8 A 7 5 A 11	5 B	W 2 E	274											
1 G	OAB07	4697	DAAK80-80-C0284	B C A 5	2 2	AC64	000	A7	RDTE/ELECTRONICS AND COMMUNI	8 A 8 5 A 11	4 B	W 2 G	430											
1 I	OAB07	6094	DAAK80-80-C0284	B C A 5	2 2	AC65	000	S1	RDTE/ELECTRONICS AND COMMUNI	8 A 7 5 A 11	5 B	V 2 I	406											
1 I	OAB07	6347	DAAK80-80-C0284	B C A 5	2 2	AC65	000	S1	RDTE/ELECTRONICS AND COMMUNI	8 A 7 5 A 11	5 B	V 2 I	132											
1 E	OAB07	4403	DAAK80-81-G0007	B C A 5	2 2	AC66	000	A7	RDTE/ELECTRONICS AND COMMUNI	8 A 4 5 A 1001	5 B	J 1 E	44											
2 L	JA118	1144	N00014-78-A0225	B C A 1	2 2	5961	000	A3	SEM; CONDUCTOR DEVICES & ASS	8 A 4 5 A 1015	5 B	J 1 J	29-											
2 C	BD506	4640	N00024-81-C6081	B C A 1	2 2	K012	000	A7	MODIFICATION OF EQ/FIRE CONT	8 A 7 5 A 1001	5 B	J 2 C	31											
2 C	BD506	4623	N00024-82-C6030	B C A 1	2 2	1230	000	A7	FIRE CONTROL SYSTEMS COMPLET	8 A 7 5 A 1001	5 A	J 2 C	90											
2 J	BH006	0078	N00024-82-C6031	B C A 1	2 2	1260	000	A7	FIRE CNTRL DESIGNATING - (NDI	8 A 6 J		J	252											
2 B	BH006	2950	N00024-82-C6061	B C Z 1	2 2	R417	000	A7	LOGISTICS SUPPORT SERVICES	8 A 7 5 A 1001	5 A	U 2 B	379											
2 C	BH006	4092	N00024-82-C6061	B C Z 1	2 2	R417	000	A7	LOGISTICS SUPPORT SERVICES	8 A 7 5 A 1001	5 B	U 2 B	379											
2 E	BH006	5831	N00024-82-C6061	B C Z 1	2 2	R417	000	A7	LOGISTICS SUPPORT SERVICES	8 A 7 5 A 1001	5 B	U 2 E	253											
2 G	BH006	8608	N00024-82-C6061	B C C 1	2 2	R417	000	A7	LOGISTICS SUPPORT SERVICES	8 A 6 5 A 1001	5 B	U 2 G	144											
2 H	BH006	8895	N00024-82-C6061	B C Z 1	2 2	R417	000	A7	LOGISTICS SUPPORT SERVICES	8 A 7 5 A 1001	5 B	U 2 G	435											
2 B	BH006	2641	N00024-82-C6062	B C Z 1	2 2	R417	000	A7	LOGISTICS SUPPORT SERVICES	8 A 6 5 A 1001	5 A	U 2 L	1,300											
2 H	BH006	9647	N00024-82-C6062	B C Z 1	2 2	R417	000	A7	LOGISTICS SUPPORT SERVICES	8 A 6 5 A 1001	5 A	U 2 G	385											
2 B	BH006	3049	N00024-82-C6144	B C A 1	2 2	5975	000	A2	ELECTRICAL HARDWARE AND SUPP	8 A 7 5 A 11	5 A	U 2 L	2,500											
2 B	BH006	3050	N00024-82-C6144	B C A 1	2 2	5975	000	A2	ELECTRICAL HARDWARE AND SUPP	8 A 6 5 A 1001	5 A	U 2 L	2,538											
2 C	BH006	4146	N00024-82-C6144	B C A 1	2 2	5975	000	A2	ELECTRICAL HARDWARE AND SUPP	8 A 7 5 A 11	5 B	U 2 C	650											
2 H	JA112	6130	N00024-82-C6342	B C A 1	2 2	1220	SDR	A5	FIRE CONTROL COMPUTING SIGHT	8 A 6 5 A 1015	5 B	J 1 H	153											
2 B	BH006	2642	N00024-82-C6358	C C C 1	2 2	R414	000	A2	MGT SERVICES/SYSTEMS ENGINEE	8 A 6 5 A 1013	5 A	U 2 L	452											
2 I	BH006	8160	N00024-82-C6358	C C C 1	2 2	R414	000	A2	SYSTEMS ENGINEERING SERVICES	8 A 6 5 A 1013	5 B	U 2 H	1,014											
2 K	BD506	0318	N00024-82-G6195	C C A 1	2 2	J012	000	A7	MAINT-REPAIR OF EQ/FIRE CONT	8 A 7 5 A 1026	5 B	J 1 J	90-											
2 A	BD506	2131	N00024-82-G6195	C C A 1	2 2	J012	000	A7	MAINT-REPAIR OF EQ/FIRE CONT	8 A 4 5 A 1026	5 B	J 1 L	50											

S M V O C N 1111 222222 22 22222 5 7 9 9 1 1 1 1 1 1 1 9 2 2 2
 55555 AAAA AAAAAA BB CCCCC 3 A C 8 999 C D 10A 10B 10C 11 DESCRIPTION OF CMDTY/SRV 2 3 4 5 6 1717 8 9 A 0 1 3 24 \$\$\$155(000)

SINGER CD			GLENDALE			CALIFORNIA			795325	2670	05												
2 E	JA118	3297	N00104-78-A0225	B C A 1	2 2	1045	000	A7	LAUNCHERS TORPEDO AND DEPTH	8	A	4	5	A	1015	5	B	J	1	C	29-		
2 E	JA118	3850	N00104-78-A0225	B C A 1	2 2	1220	000	A3	FIRE CONTROL COMPUTING SIGHT	8	A	4	5	A	1015	5	B	J	1	B	34-		
2 E	JA118	3894	N00104-78-A0225	B C A 1	2 2	6130	000	A3	CONVERTERS ELECTRICAL NON RO	8	A	4	5	A	1015	5	B	J	1	B	30-		
2 E	JA118	3895	N00104-78-A0225	B C A 1	2 2	1220	000	A5	FIRE CONTROL COMPUTING SIGHT	8	A	4	5	A	1015	5	B	J	1	B	53-		
2 E	JA118	3896	N00104-78-A0225	B C A 1	2 2	1220	000	A3	FIRE CONTROL COMPUTING SIGHT	8	E	4	J								28-		
2 E	JA118	3897	N00104-78-A0225	B C A 1	2 2	1260	000	A5	FIRE CNTL DESIGNATING - INDI	8	A	4	5	A	1015	5	B	J	1	C	29-		
2 E	JA118	3898	N00104-78-A0225	B C A 1	2 2	1220	000	A3	FIRE CONTROL COMPUTING SIGHT	8	A	4	5	A	1015	5	B	J	1	B	29-		
2 F	JA112	4132	N00104-78-A0225	B C A 1	2 2	3020	000	A3	GEARS PULLEYS SPRCKETS AND	8	A	4	5	A	1015	5	B	J	1	F	75		
2 F	JA112	4185	N00104-78-A0225	B C A 1	2 2	4931	000	A3	FIRE CONTROL MAINTENANCE EQU	8	A	4	5	A	1015	5	B	J	1	F	261		
2 F	JA112	4516	N00104-78-A0225	B C A 1	2 2	5999	000	A3	MSC ELECTRICAL AND ELECTRONI	8	A	4	5	A	1015	5	B	J	1	F	48		
2 F	JA112	4735	N00104-78-A0225	B C A 1	2 2	6145	FAC	A3	WIRE AND CABLE ELECTRICAL	8	A	4	5	A	1015	5	B	J	1	F	35		
2 F	JA115	4049	N00104-78-A0225	B C A 1	2 2	1220	000	A5	FIRE CONTROL COMPUTING SIGHT	8	A	4	5	A	1015	5	B	J	1	E	30-		
2 G	JA112	4831	N00104-78-A0225	B C A 1	2 2	9999	000	A3	MISCELLANEOUS ITEMS	8	A	4	5	A	1015	5	B	J	1	F	121		
2 G	JA112	5125	N00104-78-A0225	C C A 1	2 2	1220	000	A3	FIRE CONTROL COMPUTING SIGHT	8	A	4	5	A	1015	5	B	J	1	G	27		
2 G	JA118	5175	N00104-78-A0225	B C A 1	2 2	1220	000	A3	FIRE CONTROL COMPUTING SIGHT	8	A	4	5	A	1015	5	B	J	1	E	43-		
2 H	JA112	5484	N00104-78-A0225	B C A 1	2 2	1220	GCL	A5	FIRE CONTROL COMPUTING SIGHT	8	A	4	5	A	02	5	B	J	1	H	69		
2 H	JA112	5515	N00104-78-A0225	B C A 1	2 2	1220	000	A3	FIRE CONTROL COMPUTING SIGHT	8	A	4	5	A	1015	5	B	J	1	G	48		
2 H	JA112	5622	N00104-78-A0225	B C A 1	2 2	1220	GHN	A5	FIRE CONTROL COMPUTING SIGHT	8	A	4	5	A	1015	5	B	J	1	H	356		
2 H	JA112	5933	N00104-78-A0225	B C A 1	2 2	1220	GUN	A5	FIRE CONTROL COMPUTING SIGHT	8	A	4	5	A	1015	5	B	J	1	H	207		
2 H	JA113	5630	N00104-78-A0225	B C A 1	2 2	1220	GHE	A3	FIRE CONTROL COMPUTING SIGHT	8	A	4	5	A	1015	5	B	J	1	H	40		
2 H	JA113	5883	N00104-78-A0225	B C A 1	2 2	5895	000	A7	MISCELLANEOUS COMMUNICATION	8	A	4	5	A	1015	5	B	J	2	H	1,381		
2 H	JA118	5784	N00104-78-A0225	B C A 1	2 2	1220	000	A5	FIRE CONTROL COMPUTING SIGHT	8	A	4	5	A	1015	5	A	J	1	F	25-		
2 H	JA118	5785	N00104-78-A0225	B C A 1	2 2	1220	000	A3	FIRE CONTROL COMPUTING SIGHT	8	A	4	5	A	1015	5	B	J	1	F	25		
2 H	JA118	5786	N00104-78-A0225	B C A 1	2 2	1220	000	A7	FIRE CONTROL COMPUTING SIGHT	8	A	4	5	A	1015	5	B	J	1	F	29-		
2 H	JA118	5787	N00104-78-A0225	B C A 1	2 2	1220	000	A3	FIRE CONTROL COMPUTING SIGHT	8	A	4	5	A	1015	5	B	J	1	E	30-		
2 I	JA111	8867	N00104-78-A0225	B C A 1	2 2	1220	DBL	A5	FIRE CONTROL COMPUTING SIGHT	8	A	4	5	A	1015	5	B	J	1	H	32		
2 I	JA112	6427	N00104-78-A0225	B C A 1	2 2	1220	HFC	A5	FIRE CONTROL COMPUTING SIGHT	8	A	4	5	A	1015	5	B	J	1	H	133		
2 I	JA112	6676	N00104-78-A0225	B C A 1	2 2	6130	GHN	A5	CONVERTERS ELECTRICAL NON RO	8	A	4	5	A	1015	5	B	J	1	I	115		
2 I	JA112	6713	N00104-78-A0225	D C A 1	2 2	1220	000	A3	FIRE CONTROL COMPUTING SIGHT	8	A	4	5	A	1015	5	B	J	1	I	124		
2 I	JA112	6757	N00104-78-A0225	B C A 1	2 2	1210	000	A5	FIRE CONTROL DIRECTORS	8	A	4	5	A	1015	5	B	J	1	I	26		
2 I	JA112	6758	N00104-78-A0225	B C A 1	2 2	1220	HFC	A3	FIRE CONTROL COMPUTING SIGHT	8	A	4	5	A	1015	5	B	J	1	I	83		
2 I	JA112	6921	N00104-78-A0225	B C A 1	2 2	5963	000	A5	ELECTRONIC MODULES	8	A	4	5	A	1015	5	B	J	1	I	88		
2 I	JA112	7027	N00104-78-A0225	B C A 1	2 2	3020	000	A5	GEARS PULLEYS SPROCKETS AND	8	A	4	5	A	1015	5	B	J	1	I	36		
2 I	JA112	7167	N00104-78-A0225	B C A 1	2 2	5355	GHN	A5	KNOBS AND POINTERS	8	A	4	5	A	1015	5	B	J	1	I	31		
2 I	JA112	7242	N00104-78-A0225	B C A 1	2 2	1420	GUN	A5	GUIDED MISSILE COMPONENTS	8	A	4	5	A	1015	5	B	J	1	I	95		
2 I	JA112	7281	N00104-78-A0225	B C A 1	2 2	1220	000	A3	FIRE CONTROL COMPUTING SIGHT	8	A	4	5	A	1015	5	B	J	2	I	98		
2 I	JA112	7361	N00104-78-A0225	B C A 1	2 2	5930	000	A5	SWITCHES	8	A	4	5	A	1015	5	B	J	1	I	40		
2 I	JA112	7679	N00104-78-A0225	B C A 1	2 2	1220	GHN	A3	FIRE CONTROL COMPUTING SIGHT	8	A	4	5	B	02	1	B	J	2	I	61		
2 I	JA112	7822	N00104-78-A0225	B C A 1	2 2	1220	000	A3	FIRE CONTROL COMPUTING SIGHT	8	A	4	5	A	1015	5	B	J	1	I	82		
2 I	JA112	7918	N00104-78-A0225	B C A 1	2 2	5935	000	A3	CONNECTORS ELECTRICAL	8	A	4	5	A	1015	5	B	J	1	I	128		
2 I	JA112	8432	N00104-78-A0225	B C A 1	2 2	1220	000	A3	FIRE CONTROL COMPUTING SIGHT	8	A	4	5	A	1015	5	B	J	1	I	25		
2 I	JA113	8487	N00104-78-A0225	B C A 1	2 2	5895	000	A7	MISCELLANEOUS COMMUNICATION	8	A	4	5	A	1015	5	B	J	1	I	49		
2 I	JA118	8254	N00104-78-A0225	B C A 1	2 2	1220	000	A3	FIRE CONTROL COMPUTING SIGHT	8	A	4	5	A	1015	5	B	J	2	H	79-		
2 I	JA118	8606	N00104-78-A0225	B C A 1	2 2	6110	000	A5	ELECTRICAL CONTROL EQUIPMENT	8	A	4	5	A	1015	5	B	J	1	I	25-		
2 L	JA118	1102	N00104-79-A0303	B C A 1	2 2	6F75	000	A7	DRAFTING SURVEYING & MAPPING	8	A	4	5	A	1009	5	B	J	2	K	26		
2 C	JA118	2120	N00104-79-A0303	B C A 1	2 2	5895	000	A5	MISCELLANEOUS COMMUNICATION	8	A	4	5	A	1009	5	B	J	2	L	48		
2 C	JA118	2121	N00104-79-A0303	B C A 1	2 2	1285	000	A5	FIRE CONTROL RADAR EQUIP EXC	8	A	4	5	A	1009	5	B	J	2	L	79		
2 E	JA118	3266	N00104-79-A0303	B C A 1	2 2	5895	000	A7	MISCELLANEOUS COMMUNICATION	8	A	4	5	A	1009	5	B	J	2	C	96		
2 E	JA118	3281	N00104-79-A0303	B C A 1	2 2	9999	000	A5	MISCELLANEOUS ITEMS	8	A	4	5	A	1009	5	B	J	2	C	79-		

S M
 V G 1111 222222 22 22222 5 7 9 9 1 1 1 1 1 1 9 2 2 2
 C N 55555 AAAA AAAAAA BB CCCCC 3 A C 8 999 C D 10A 10B 10C 11 DESCRIPTION OF CMDTY/SRVC 2 3 4 5 6 1717 8 9 A 0 1 3 24 \$\$\$\$

SINGER CO		GLENDALE		CALIFORNIA		795325		2670		05		
2 E	JA118	3282	N00104-79-A0303	B C A 1	2 2	9999	000	A5	MISCELLANEOUS ITEMS	8 A 4 5 A	1009 5 B	J 2 B
2 E	JA118	3283	N00104-79-A0303	B C A 1	2 2	9999	000	A5	MISCELLANEOUS ITEMS	8 A 4 5 A	1009 5 B	J 2 C
2 E	JA118	3284	N00104-79-A0303	B C A 1	2 2	9999	000	A5	MISCELLANEOUS ITEMS	8 A 4 5 A	1009 5 B	J 2 B
2 F	JA118	4086	N00104-79-A0303	B C A 1	2 2	1220	000	A5	FIRE CONTROL COMPUTING SIGHT	8 A 4 5 A	1009 5 B	J 2 C
2 H	JA118	5697	N00104-79-A0303	B C A 1	2 2	5895	000	A5	MISCELLANEOUS COMMUNICATION	8 A 4 5 A	1009 5 B	J 2 F
2 H	JA118	5788	N00104-79-A0303	B C A 1	2 2	9999	000	A5	MISCELLANEOUS ITEMS	8 A 4 5 A	1009 5 B	J 2 F
2 H	JA118	5789	N00104-79-A0303	B C A 1	2 2	9999	000	A5	MISCELLANEOUS ITEMS	8 A 4 5 A	1009 5 B	J 2 G
2 I	JA118	7058	N00104-79-A0303	B C A 1	2 2	1220	000	A5	FIRE CONTROL COMPUTING SIGHT	8 A 4 5 A	1009 5 B	J 2 H
2 I	JA118	7059	N00104-79-A0303	B C A 1	2 2	5895	000	A5	MISCELLANEOUS COMMUNICATION	8 A 4 5 A	1009 5 B	J 1 H
2 I	JA118	8158	N00104-79-A0303	B C A 1	2 2	5895	000	A5	MISCELLANEOUS COMMUNICATION	8 A 4 5 A	1009 5 B	J 2 I
2 I	JA118	8159	N00104-79-A0303	B C A 1	2 2	1220	000	A5	FIRE CONTROL COMPUTING SIGHT	8 A 4 5 A	1009 5 B	J 2 I
2 I	JA118	8160	N00104-79-A0303	B C A 1	2 2	1220	000	A5	FIRE CONTROL COMPUTING SIGHT	8 A 4 5 A	1009 5 B	J 2 I
2 I	JA118	8161	N00104-79-A0303	B C A 1	2 2	5895	000	A5	MISCELLANEOUS COMMUNICATION	8 A 4 5 A	1009 5 B	J 2 I
2 H	JA114	5984	N00104-83-CC045	B C A 1	2 2	5999	000	A3	MSC ELECTRICAL AND ELECTRONI	8 E 3 5 A	02 5 B	J 1 E
2 G	PA101	A779	N00140-81-CBV62	B C Z 1	2 2	R402	000	S1	MGT SERVICES/DATA COLLECTION	8 A 7 5 A	1001 5 B	U 2 G
2 I	PA101	B119	N00140-81-CBV62	B C Z 1	2 2	R402	000	S1	DATA COLLECTION SERVICES	8 A 7 5 A	1001 5 B	U 2 I
2 K	PA101	A050	N00140-81-CBY62	B C Z 1	2 2	R402	000	S1	MGT SERVICES/DATA COLLECTION	8 A 7 5 A	1001 5 B	U 2 K
2 L	PA101	A118	N00140-81-DB558	B C Z 1	2 2	R219	000	S1	OTHER ARCHITECTS & ENGINEERI	8 A 7 5 A	1001 5 B	U 2 L
2 I	PA101	B080	N00140-82-GB234	B C Z 1	2 2	L012	000	S1	TECH REP SERVICES /FIRE CONT	8 A 4 6 5 A	1001 5 A	U 1 H
2 L	PA101	A067	N00140-82-GB239	B C Z 1	2 2	L012	000	S1	TECH REP SERVICES /FIRE CONT	8 A 7 5 A	1001 5 A	V 1 K
2 A	PA101	A185	N00140-82-GB239	B C Z 1	2 2	R414	000	S1	MGT SERVICES/SYSTEMS ENGINEE	8 A 7 5 A	1001 5 B	U 2 L
2 B	PA101	A308	N00140-82-GB239	B C Z 1	2 2	L012	000	S1	TECH REP SERVICES /FIRE CONT	8 A 4 5 A	02 5 B	U 1 A
2 C	PA101	A368	N00140-82-GB239	B C Z 1	2 2	L012	000	S1	TECH REP SERVICES /FIRE CONT	8 A 4 7 5 A	02 5 B	U 1 C
2 E	PA101	A532	N00140-82-GB239	B C Z 1	2 2	R414	000	S1	MGT SERVICES/SYSTEMS ENGINEE	8 A 4 5 A	1001 5 B	U 2 A
2 F	PA101	A632	N00140-82-GB239	B C Z 1	2 2	R402	000	S1	MGT SERVICES/DATA COLLECTION	8 A 4 5 A	1001 5 A	U 2 D
2 H	PA101	A870	N00140-82-GB239	B C Z 1	2 2	R414	000	S1	MGT SERVICES/SYSTEMS ENGINEE	8 A 7 5 A	1001 5 B	U 2 G
2 I	PA101	B105	N00140-82-GB239	B C A 1	2 2	1290	000	C9E	MISCELLANEOUS FIRE CONTROL E	8 A 4 5 A	1001 5 B	J 1 H
2 I	PA101	B154	N00140-82-GB239	B C Z 1	2 2	R414	000	S1	SYSTEMS ENGINEERING SERVICES	8 A 7 5 A	1001 5 B	U 2 I
2 I	PA101	B221	N00140-82-GB239	B C Z 1	2 2	U009	000	S1	OTHER TRAINING	8 A 4 5 A	1001 5 B	U 1 H
2 I	PA101	B268	N00140-82-GB239	B C Z 1	2 2	R402	000	S1	DATA COLLECTION SERVICES	8 A 4 7 5 A	1001 5 B	U 2 H
2 I	PA101	B293	N00140-82-GB239	B C Z 1	2 2	K012	000	S1	MODIFICATION OF EQ/FIRE CONT	8 A 4 5 A	1001 5 B	U 1 I
2 G	QA120	0454	N00406-83-C0241	B C A 1	2 2	6625	000	A6	ELECTRICAL ELECTRONIC MEASUR	8 A 4 3 5 A	02 5 B	J 1 G
2 C	TF140	0029	N00612-82-C8002	B C A 1	2 2	AC93	000	A7	RDTE/MISCELLANEOUS HARD GOOD	8 A 7 5 B	11 5 B	U 1 A
2 E	TF140	0049	N61331-79-C8012	B C A 1	2 2	AC93	000	A7	RDTE/MISCELLANEOUS HARD GOOD	8 A 7 5 B	11 2 A	U 1 C
2 I	TF140	0108	N61331-79-C8012	B C A 1	2 2	AC93	000	A7	RDTE/MISCELLANEOUS HARD GOOD	8 A 7 5 B	11 2 A	U 1 I
2 C	LF130	0567	N66001-83-C0176	B C A 1	2 2	1290	000	A7	MISCELLANEOUS FIRE CONTROL E	8 A 3 5 A	1001 5 A	U 2 C
2 D	LF130	0570	N66001-83-C0176	B C A 1	2 2	AC54	000	A7	RDTE/WEAPONS	8 A 4 5 A	1001 5 B	U 2 C
2 E	LF130	0715	N66001-83-C0176	B C A 1	2 2	AC54	000	A7	RDTE/WEAPONS	8 A 4 5 A	1001 5 B	U 2 C
2 E	LF130	0716	N66001-83-C0176	B C A 1	2 2	AC54	000	A7	RDTE/WEAPONS	8 A 4 5 A	1001 5 B	U 2 C
2 E	LF130	0717	N66001-83-C0176	B C A 1	2 2	AC54	000	A7	RDTE/WEAPONS	8 A 4 5 A	1001 5 B	U 2 C
2 I	LF130	0824	N66001-83-C0176	B C A 1	2 2	AC54	000	A7	RDTE/WEAPONS	8 A 4 5 A	1001 5 B	U 2 E
2 I	LF130	0825	N66001-83-C0176	B C A 1	2 2	AC54	000	A7	RDTE/WEAPONS	8 A 4 5 A	1001 5 B	U 2 E
2 I	LF130	0826	N66001-83-C0176	B C A 1	2 2	AC54	000	A7	RDTE/WEAPONS	8 A 4 5 A	1001 5 B	U 2 E
2 I	LF130	1015	N66001-83-C0176	B C A 1	2 2	AC54	000	A7	RDTE/WEAPONS	8 A 4 5 A	1001 5 B	U 2 G
3 E	OHJ06	0093	F30602-83-C0100	B C Z 5	2 2	AC63	000	A7	RDTE/ELECTRONICS AND COMMUNI	8 A 3 5 B	11 2 A	W 2 E
3 H	OFE03	1333	F42600-83-C0962	B C A 5	2 2	7035	AFN	A1C	ADP ACCESSORIAL EQUIP	8 A 3 J		H
3 B	OFE03	0514	F42600-83-D0250	B C A 5	2 2	7035	000	A1C	ADP ACCESSORIAL EQUIP	8 A 4 5 A	1003 5 B	J 1 B
3 F	OFE03	1053	F42600-83-D0250	B C A 5	2 2	7035	000	A1C	ADP ACCESSORIAL EQUIP	8 A 4 5 A	1003 5 B	J 1 F
4 D	00900	1569	DLA900-83-C1184	B C A 5	2 2	5930	000	A7	SWITCHES	6 A 3 5 A	1013 5 B	J 1 D

S M
V O 1111 222222 22 22222 5 7 9 9 1 1 1 1 1 1 1 9 2 2 2
C N 55555 AAAA AAAAAA BB CCCCC 3 A C 8 999 C D 10A 10B 10C 11 DESCRIPTION OF CMDTY/SRVC 2 3 4 5 6 1717 8 9 A 0 1 3 24 \$\$\$\$\$\$

SINGER CO GLENDALE CALIFORNIA 795325 2670 05
4 F 00900 2309 DLA900-83-C1184 B C A 5 2 2 5930 000 A7 SWITCHES 6 A 9 5 A 1013 5 B J 1 F
LOCATION TOTAL 223 93,092

SINGER CO LOS ANGELES CALIFORNIA 795325 3880 05
1 L OAH01 0145 DAAH01-83-C0090 B C A 5 2 2 4935 000 A2 GUIDED MISSILE MAINTENANCE E 8 A 3 5 A 02 5 B J 1 J
1 F OAH01 1667 DAAH01-83-C0762 B C A 5 2 2 4931 000 A2 FIRE CONTROL MAINTENANCE EQU 5 A 3 5 A 1013 5 B J 1 E
LOCATION TOTAL 2 113

SINGER CO SAN DIEGO CALIFORNIA 795325 6060 05
2 K TK120 0094 N61339-81-00011 B C Z 1 2 2 R219 000 S1 OTHER ARCHITECTS & ENGINEERI 8 A 4 5 A 1001 5 B J 1 L
2 D LF130 0580 N66001-82-C0272 C C Z 1 2 2 R414 000 A7 MGT SERVICES/SYSTEMS ENGINEE 8 A 7 5 A 11 4 B U 1 C
2 D LF130 0633 N66001-82-C0272 C C Z 1 2 2 R414 000 A7 MGT SERVICES/SYSTEMS ENGINEE 8 A 3 5 A 11 4 B U 1 E
LOCATION TOTAL 3 569

SINGER CO SAN MARCOS CALIFORNIA 795325 6180 05
1 K OAB07 3034 DAAB07-77-C2126 B C A 5 2 2 5826 000 A7 RADIO NAVIGATION EQUIPMENT A 8 A 7 5 A 1013 1 B K 2 J
1 A OAB07 3417 DAAB07-77-C2126 B C A 5 2 2 5826 000 A7 RADIO NAVIGATION EQUIPMENT A 8 A 7 5 A 1013 1 B K 2 L
1 B OAB07 3382 DAAB07-77-C2126 B C A 5 2 2 5826 000 A7 RADIO NAVIGATION EQUIPMENT A 8 A 8 5 A 1013 1 B K 2 L
1 B OAB07 3780 DAAB07-77-C2126 B C A 5 2 2 5826 000 A7 RADIO NAVIGATION EQUIPMENT A 8 A 7 5 A 1013 1 A K 2 B
1 C OAB07 3779 DAAB07-77-C2126 B C A 5 2 2 5826 000 A7 RADIO NAVIGATION EQUIPMENT A 8 A 7 5 A 1013 1 A K 2 B
1 D OAB07 3844 DAAB07-77-C2126 B C A 5 2 2 5826 000 A7 RADIO NAVIGATION EQUIPMENT A 8 A 7 5 A 1013 1 A K 2 C
1 D OAB07 3907 DAAB07-77-C2126 B C A 5 2 2 5826 000 A7 RADIO NAVIGATION EQUIPMENT A 8 A 7 5 A 1013 1 A K 2 C
1 D OAB07 4028 DAAB07-77-C2126 B C A 5 2 2 5826 000 A7 RADIO NAVIGATION EQUIPMENT A 8 A 7 5 A 1013 1 A K 2 C
1 F OAB07 4500 DAAB07-77-C2126 B C A 5 2 2 5826 000 A7 RADIO NAVIGATION EQUIPMENT A 8 A 7 5 A 1013 1 B K 2 F
1 F OAB07 4557 DAAB07-77-C2126 B C A 5 2 2 5826 000 A7 RADIO NAVIGATION EQUIPMENT A 8 A 7 5 A 1013 1 B K 2 F
1 H OAB07 4908 DAAB07-77-C2126 B C A 5 2 2 5826 000 A7 RADIO NAVIGATION EQUIPMENT A 8 A 7 5 A 1013 1 B K 2 H
1 E OAB07 4305 DAAK80-79-C0308 B C A 5 2 2 5841 000 A7 RADAR EQUIPMENT AIRBORNE 8 A 7 5 A 1013 1 A K 2 E
2 E JA100 B146 N00383-83-C0490 B C A 1 2 2 5841 000 A7 RADAR EQUIPMENT AIRBORNE 8 A 3 5 A 1015 5 A J 1 E
2 I JA100 M748 N00383-83-C5000 B C A 1 2 2 5841 000 A7 RADAR EQUIPMENT AIRBORNE 8 A 3 5 A 1015 1 B J 1 I
2 I PF161 0823 N62269-83-C0051 B C A 1 2 2 AC64 000 A7 RTE/ELECTRONICS AND COMMUNI 8 A 3 5 A 1001 5 B J 1 H
3 J OFH02 0118 F04606-80-00042 B C A 5 2 2 J016 AFN A1C MAINT-REPAIR OF EQ/AIRCRAFT 8 A 6 5 A 1007 4 B J 1 J
3 A OFH02 0718 F04606-81-C0106 B C A 5 2 2 6605 AFN A1C NAVIGATIONAL INSTRUMENTS 8 A 7 5 A 1013 4 A J 2 A
3 B OFH02 1089 F04606-81-C0106 B C A 5 2 2 K016 AFN A1C MODIFICATION OF EQ/AIRCRAFT 8 4 6 5 A 02 4 A J 2 B
3 C OFH02 1178 F04606-81-C0106 B C A 5 2 2 K016 AFN A1C MODIFICATION OF EQ/AIRCRAFT 8 4 6 5 A 02 4 A J 2 C
3 E OFH02 1808 F04606-81-C0106 B C A 5 2 2 K016 AFN A1C MODIFICATION OF EQ/AIRCRAFT 8 4 6 5 A 02 4 A J 2 E
3 F OFH02 2094 F04606-81-C0106 B C A 5 2 2 K016 AFN A1C MODIFICATION OF EQ/AIRCRAFT 8 4 6 5 A 02 4 A J 2 F
3 F OFH02 2075 F04606-81-C1230 B A A 5 2 2 1560 AFN A1C AIRFRAME STRUCTURAL COMPONEN 8 A 4 5 B 1013 1 B K 2 F
3 I OFH02 4773 F04606-81-C1230 B A A 5 2 2 1560 AFN A1C AIRFRAME STRUCTURAL COMPONEN 8 A 3 5 B 1013 1 B K 2 I
3 I OFH02 4851 F04606-81-C1230 B A A 5 2 2 1560 AFN A1C AIRFRAME STRUCTURAL COMPONEN 8 A 4 5 B 1013 1 B K 2 I
3 J OFH02 0074 F04606-81-00016 B C A 5 2 2 6605 AFN A1C NAVIGATIONAL INSTRUMENTS 8 A 4 5 A 02 4 A J 2 J
3 J OFH02 0142 F04606-81-00016 B C A 5 2 2 6605 AFN A1C NAVIGATIONAL INSTRUMENTS 8 A 4 5 A 02 4 A J 2 J
3 I OFH02 5068 F04606-81-00106 B C A 5 2 2 K016 AFN A1C MODIFICATION OF EQ/AIRCRAFT 8 4 6 5 A 1015 4 B J 1 I
3 K OFD08 0080 F04606-82-00020 B C A 5 2 2 6605 GPN A1A NAVIGATIONAL INSTRUMENTS 8 A 7 5 A 1015 5 B J 1 K
3 L OFH02 0481 F04606-82-00020 B C A 5 2 2 6605 AFN A1C NAVIGATIONAL INSTRUMENTS 8 A 4 5 A 1013 4 B J 1 L
3 L OFH02 0678 F04606-82-00020 B C A 5 2 2 6605 AFN A1C NAVIGATIONAL INSTRUMENTS 8 A 6 5 A 1015 4 A J 2 L
3 L OFJ04 0814 F04606-82-00020 B C A 5 2 2 5841 AFN A7 RADAR EQUIPMENT AIRBORNE 8 A 4 J J 1013 4 A J 1 L
3 L OFJ04 0815 F04606-82-00020 B C A 5 2 2 5841 AFN A7 RADAR EQUIPMENT AIRBORNE 8 A 4 5 A 1015 5 A J 2 L
3 A OFH02 0324 F04606-82-00020 B C A 5 2 2 6605 AFN A1C NAVIGATIONAL INSTRUMENTS 8 A 4 5 A 1013 4 A J 2 K
3 G OFH02 2102 F04606-82-00020 B C A 5 2 2 6605 AFN A1C NAVIGATIONAL INSTRUMENTS 8 A 4 5 J 1013 4 A J 1 F

S M
V O 1111 222222 22 22222 5 7 9 9
C N 55555 AAAA AAAAAA BB CCCCC 3 A C 8 999 C D 10A 10B 10C 11 DESCRIPTION OF CMDTY/SRVC 1 1 1 1 1 1 1 9 2 2 2

SINGER CO SAN MARCOS CALIFORNIA 795325 6180 05
3 G OFH02 2189 F04606-82-G0020 B C A 5 2 2 6605 AFN A1C NAVIGATIONAL INSTRUMENTS 8 A 4 5 A 1015 4 A J 2 G
3 E OFD08 0445 F04606-83-G0018 B C A 5 2 2 6605 AAF A1A NAVIGATIONAL INSTRUMENTS 8 A 4 5 A 02 4 B J 1 E
3 E OFH02 1694 F04606-83-G0018 B C A 5 2 2 6605 AFN A1C NAVIGATIONAL INSTRUMENTS 8 A 4 5 A 1002 4 B J 1 E
3 E OFH02 1824 F04606-83-G0018 B C A 5 2 2 6605 AFN A1C NAVIGATIONAL INSTRUMENTS 8 A 4 5 A 1013 4 B J 1 E
3 E OFJ04 2516 F04606-83-G0018 B C A 5 2 2 5841 GMZ A7 RADAR EQUIPMENT AIRBORNE 8 A 4 5 A 1015 5 B J 1 E
3 F OFH02 1890 F04606-83-G0018 B C A 5 2 2 6605 AFN A1C NAVIGATIONAL INSTRUMENTS 8 A 4 5 A 1015 4 B J 1 F
3 G OFH02 3308 F04606-83-G0018 B C A 5 2 2 1560 AFN A1C AIRFRAME STRUCTURAL COMPONEN 8 E 4 5 A 1013 4 B J 1 G
3 I OFD08 0715 F04606-83-G0018 B C A 5 2 2 6605 000 A1A NAVIGATIONAL INSTRUMENTS 8 6 4 5 A 02 4 B J 1 I
3 I OFH02 4760 F04606-83-G0018 B C A 5 2 2 6605 AFN A1C NAVIGATIONAL INSTRUMENTS 8 A 4 5 A 02 4 A J 2 I
3 I OFH02 4929 F04606-83-G0018 B C A 5 2 2 6605 AFN A1C NAVIGATIONAL INSTRUMENTS 8 A 4 5 A 1015 4 B J 1 I
3 I OFH02 4950 F04606-83-G0018 B C A 5 2 2 6605 AFN A1C NAVIGATIONAL INSTRUMENTS 8 A 4 5 A 1002 4 B J 1 I
3 E OFE04 2072 F42600-81-D5727 B C A 5 2 2 J015 AFH A1C MAINT-REPAIR OF EQ/AIRCRAFT 8 A 7 5 A 1009 4 A J 1 E
3 E OFE04 2073 F42600-81-D5727 B C A 5 2 2 J015 AFH A1C MAINT-REPAIR OF EQ/AIRCRAFT 8 A 7 J J
3 K OFE04 0101 F42600-81-D6052 B C A 5 2 2 6605 AFH A1C NAVIGATIONAL INSTRUMENTS 8 A 4 5 A 1009 4 B J 1 J
4 A 00900 0893 DLA900-83-C0836 B C A 5 2 2 5962 000 A7 MICROCIRCUITS - ELECTRONIC 6 E 3 5 A 1013 5 B J 1 A
4 I 00900 2910 DLA900-83-C2691 B C A 5 2 2 5841 000 A7 RADAR EQUIPMENT AIRBORNE 6 A 3 5 A 1013 5 B J 1 I
4 K 00400 0454 F04606-82-G0020 B C A 5 2 2 5995 000 A7 CABLE CORD WIRE ASSEMBLIES - 6 A 4 5 A 1013 5 B J 1 K
LOCATION TOTAL 51 22,118

SINGER CO SUNNYVALE CALIFORNIA 795325 6920 05
2 F TK120 0503 N61339-83-C0009 C C Z 1 2 2 K069 000 S1 MODIFICATION OF EQ/TRAINING 8 A 3 5 A 1001 5 A J 2 F
2 H TK120 0591 N61339-83-C0009 C C A 1 2 2 K069 000 S1 MODIFICATION OF EQ/TRAINING 8 A 7 5 A 1001 5 B J 2 H
2 F TK120 0521 N61339-83-C0068 B C Z 1 2 2 AD91 000 S1 RDTE/OTHER DEFENSE 5 A 3 5 A 1011 5 B J 1 E
3 K OFE04 0093 F42600-76-C2629 B C A 5 2 2 6930 000 A1C OPERATIONAL TRAINING DEVICES 8 A 7 5 A 1013 1 B J 1 J
3 K OFE04 0272 F42600-76-C2629 B C A 5 2 2 6930 000 A1C OPERATIONAL TRAINING DEVICES 8 A 7 5 A 1013 1 B J 1 K
3 K OFE04 0273 F42600-76-C2629 B C A 5 2 2 6930 000 A1C OPERATIONAL TRAINING DEVICES 8 A 7 5 A 1013 1 B J 1 K
3 A OFE04 0543 F42600-76-C2629 B C A 5 2 2 6930 000 A1C OPERATIONAL TRAINING DEVICES 8 A 6 5 A 1013 1 B J 1 A
3 L OFE04 0372 F42600-82-D5302 B C A 5 2 2 6605 AFH A1C NAVIGATIONAL INSTRUMENTS 8 A 4 5 A 1009 4 A Y 1 L
3 J OFE03 0065 F42600-82-G7511 B C A 5 2 2 6930 AAI A1C OPERATIONAL TRAINING DEVICES 8 4 4 5 A 1026 4 B J 1 J
3 L OFE03 0313 F42600-82-G7511 B C A 5 2 2 6930 000 A1C OPERATIONAL TRAINING DEVICES 8 E 4 5 A 1026 4 B J 1 L
3 A OFE03 0394 F42600-82-G7511 B C A 5 2 2 6930 AAI A1C OPERATIONAL TRAINING DEVICES 8 A 4 5 A 1026 5 B J 1 A
3 D OFE03 0821 F42600-82-G7511 B C A 5 2 2 6930 000 A1C OPERATIONAL TRAINING DEVICES 8 E 4 5 A 1026 4 B J 1 D
3 H OFE03 1270 F42600-83-C0820 B C A 5 2 2 6930 AFN A1C OPERATIONAL TRAINING DEVICES 8 A 3 5 A 1026 5 B J 1 H
3 B OFE03 0519 F42600-83-G7511 B C A 5 2 2 6930 AFN A1C OPERATIONAL TRAINING DEVICES 8 A 4 5 A 1001 5 B J 1 B
3 H OFE03 1323 F42600-83-G7514 B C A 5 2 2 6930 AAI A1C OPERATIONAL TRAINING DEVICES 8 A 4 5 A 1026 5 B J 1 H
LOCATION TOTAL 15 2,837

SINGER CO ORLANDO FLORIDA 795325 2690 10
2 B TK120 0286 N61339-81-G0011 C C C 5 2 2 R219 000 S1 OTHER ARCHITECTS & ENGINEERI 8 A 4 5 A 1007 5 B J 2 B

SINGER CO SILVER SPRING MARYLAND 795325 2580 21
2 I JA113 7488 N00104-83-C0609 B C A 5 2 2 7050 000 A3 ADP COMPONENTS 8 A 3 5 A 1015 5 B J 2 I
2 L JA112 0971 N00104-83-C2551 B C A 5 2 2 7050 000 A3 ADP COMPONENTS 8 A 3 5 A 1015 5 B J 1 L
2 A JA100 0510 N00383-82-G2310 B C A 5 2 2 J069 000 C9E MAINT-REPAIR OF EQ/TRAINING 8 A 7 5 A 1009 5 B J 1 A
2 E JA100 J519 N00383-83-C6613 B C A 5 2 2 6940 000 C9E COMMUNICATION TRAINING DEVIC 8 A 3 5 A 1015 5 B J 1 E
2 J JA100 M510 N00383-83-C6985 B C A 5 2 2 6930 000 C9E OPERATIONAL TRAINING DEVICES 8 A 3 5 A 1015 5 B J 1 I
2 A TK120 0179 N61339-79-G0008 C C A 5 2 2 5930 000 C9E SWITCHES 8 A 6 5 A 1001 5 B J 2 A
2 B TK120 0253 N61339-79-G0008 B C A 5 2 2 R219 000 S1 OTHER ARCHITECTS & ENGINEERI 8 A 6 5 A 1001 5 B J 1 B

S M 1
 V O 1111 222222 22 22222 5 7 9 9 1 1 1 1 1 1 1 9 2 2 2
 C N 55555 AAAA AAAAAA BB CCCCC 3 A C B 999 C D 10A 10B 10C 11 DESCRIPTION OF CMDTY/SRVC 2 3 4 5 6 1717 8 9 A 0 1 3 24 \$\$\$\$\$\$(

SINGER CO		SILVER SPRING		MARYLAND		795325		2580		21	
2 F	TK120 0500	N61339-79-00008	B C A 5	2 2 R219	000 S1	OTHER ARCHITECTS & ENGINEER	8 A 7 5 A	1001 5 B	J 1 F		
2 G	TK120 0523	N61339-79-00008	C C A 5	2 2 5930	000 C9E	SWITCHES	8 A 7 5 A	1001 5 B	J 2 G		
2 K	TK120 0063	N61339-80-C0141	B C A 5	2 2 AD94	000 C9E	RDTE/OTHER DEFENSE	8 A 7 5 B 11	2 A	W 3 K		
2 C	TK120 0270	N61339-80-C0141	B C A 5	2 2 AD94	000 C9E	RDTE/OTHER DEFENSE	8 A 8 5 B 11	2 A	W 2 C		
2 C	TK120 0285	N61339-80-C0141	B C A 5	2 2 AD94	000 C9E	RDTE/OTHER DEFENSE	8 A 7 5 B 11	2 A	W 1 C		
2 C	TK120 0287	N61339-80-C0141	B C A 5	2 2 AD94	000 C9E	RDTE/OTHER DEFENSE	8 A 4 5 B 11	2 A	W 1 C		
2 E	TK120 0419	N61339-80-C0141	B C A 5	2 2 AD94	000 C9E	RDTE/OTHER DEFENSE	8 A 7 5 B 11	2 A	W 1 E		
2 F	TK120 0452	N61339-80-C0141	B C A 5	2 2 AD94	000 C9E	RDTE/OTHER DEFENSE	8 A 7 5 B 11	2 A	W 1 E		
2 H	TK120 0585	N61339-80-C0141	B C A 5	2 2 AD94	000 C9E	RDTE/OTHER DEFENSE	8 A 7 5 B 11	2 A	W 1 H		
2 H	TK120 0586	N61339-80-C0141	B C A 5	2 2 AD94	000 C9E	RDTE/OTHER DEFENSE	8 A 7 5 B 11	2 A	W 1 H		
2 K	TK120 0028	N61339-81-C0019	B C A 5	2 2 6930	000 C9E	OPERATIONAL TRAINING DEVICES	8 A 7 2 A	0000 0	J 4 J		
2 B	TK120 0217	N61339-81-C0019	B C A 5	2 2 6930	000 C9E	OPERATIONAL TRAINING DEVICES	8 A 7 2 A	0000 0	J 4 B		
2 H	TK120 0596	N61339-81-C0019	B C A 5	2 2 6930	000 C9E	OPERATIONAL TRAINING DEVICES	8 A 6 J		H		
2 L	TK120 0103	N61339-81-00011	B C A 5	2 2 6920	000 C9E	ARMAMENT TRAINING DEVICES	8 A 4 5 A	1001 5 B	J 1 L		
2 L	TK120 0127	N61339-82-C0020	C C A 5	2 2 6920	000 C9E	ARMAMENT TRAINING DEVICES	8 A 7 5 A 11	2 B	W 2 L		
2 B	TK120 0234	N61339-82-C0020	C C A 5	2 2 6920	000 C9E	ARMAMENT TRAINING DEVICES	8 A 7 5 A 11	2 B	W 2 B		
2 C	TK120 0328	N61339-82-C0020	C C A 5	2 2 6920	000 C9E	ARMAMENT TRAINING DEVICES	8 A 7 5 A 11	2 B	W 2 C		
2 E	TK120 0401	N61339-82-C0020	C C A 5	2 2 6920	000 C9E	ARMAMENT TRAINING DEVICES	8 A 7 5 A 11	2 B	W 2 E		
2 F	TK120 0453	N61339-82-C0020	C C A 5	2 2 6920	000 C9E	ARMAMENT TRAINING DEVICES	8 A 7 5 A 11	2 B	W 2 E		
2 H	TK120 0598	N61339-82-C0020	C C A 5	2 2 6920	000 C9E	ARMAMENT TRAINING DEVICES	8 A 7 5 A 11	2 B	W 2 G		
2 C	TK120 0318	N61339-82-C0032	B C A 5	2 2 6920	000 S1	ARMAMENT TRAINING DEVICES	8 A 6 5 A	1001 5 A	J 2 C		
2 I	TK120 0626	N61339-82-C0032	B C A 5	2 2 6920	000 S1	ARMAMENT TRAINING DEVICES	8 A 6 5 A	1001 5 B	J 2 I		
2 L	TK120 0135	N61339-82-C0053	C C A 5	2 2 6930	000 C9E	OPERATIONAL TRAINING DEVICES	8 A 7 5 A	1001 5 A	J 2 L		
2 E	TK120 0402	N61339-82-C0053	C C A 5	2 2 6930	000 C9E	OPERATIONAL TRAINING DEVICES	8 A 7 5 A	1001 5 B	J 2 E		
2 L	TK120 0144	N61339-82-C0094	C C A 5	2 2 6930	000 C9E	OPERATIONAL TRAINING DEVICES	8 A 7 5 A	1001 5 B	J 2 L		
2 K	TK120 0071	N61339-83-C0001	B C A 5	2 2 6930	000 C9E	OPERATIONAL TRAINING DEVICES	8 A 3 5 A	1001 5 A	M 2 K		24,0
2 K	TK120 0096	N61339-83-C0006	B C A 5	2 2 6930	000 S1	OPERATIONAL TRAINING DEVICES	8 A 3 5 A	1001 5 B	J 1 L		
2 B	TK120 0214	N61339-83-C0037	C C A 5	2 2 R219	000 C9E	OTHER ARCHITECTS & ENGINEER	8 A 3 5 A	1015 5 B	J 2 B		
2 I	TK120 0650	N61339-83-C0049	C C A 5	2 2 6930	000 C9E	OPERATIONAL TRAINING DEVICES	8 A 3 5 A	1001 5 A	J 2 I		2,0
2 I	TK120 0663	N61339-83-D0009	B C C 5	2 2 U009	000 S1	OTHER TRAINING	8 A 3 5 A	1001 5 B	Y 2 I		
		LOCATION	TOTAL								
				37		42,625					

SINGER CO		LITTLE FALLS		NEW JERSEY		795325		2320		31	
1 L	0AA09 0356	DAAA09-81-02002	B C A 5	2 2 1290	DJE A5	MISCELLANEOUS FIRE CONTROL	E 5 A 6 5 A	02 5 B	J 2 L		
1 L	0AA09 0399	DAAA09-81-02002	B C A 5	2 2 1290	DJE A5	MISCELLANEOUS FIRE CONTROL	E 5 A 4 5 A	02 5 B	J 2 L		
1 A	0AA09 0182	DAAA09-81-02002	B C A 5	2 2 1240	DJE A5	OPTICAL SIGHTING AND RANGING	5 4 4 5 A	1015 5 A	J 2 K		
1 C	0AA09 0823	DAAA09-81-02002	B C A 5	2 2 1220	DJE A5	FIRE CONTROL COMPUTING SIGHT	5 A 7 5 A	1013 5 B	Y 1 B		
1 D	0AA09 1140	DAAA09-81-02002	B C A 5	2 2 1240	DJE A5	OPTICAL SIGHTING AND RANGING	5 A 4 5 A	02 5 A	J 2 D		17,0
1 E	0AA09 1244	DAAA09-81-02002	B C A 5	2 2 1240	DJE A5	OPTICAL SIGHTING AND RANGING	5 A 9 5 A	02 5 B	J 2 D		10,0
1 E	0AA09 3242	DAAA09-81-02002	B C A 5	2 2 1240	DJE A5	OPTICAL SIGHTING AND RANGING	5 4 4 5 A	02 5 A	J 2 E		11,0
1 G	0AA09 3421	DAAA09-81-02002	B C A 5	2 2 1290	DJE A5	MISCELLANEOUS FIRE CONTROL	E 5 A 7 5 A	02 5 B	J 1 G		
1 G	0AA09 3432	DAAA09-81-02002	B C A 5	2 2 1240	DJE A5	OPTICAL SIGHTING AND RANGING	5 4 4 5 A	02 5 B	Y 1 G		
1 I	0AA09 1757	DAAA09-81-02002	B C A 5	2 2 1240	DJE A5	OPTICAL SIGHTING AND RANGING	5 A 6 5 A	1001 5 B	Y 3 H		
1 I	0AA09 3524	DAAA09-81-02002	B C A 5	2 2 1240	DJE A5	OPTICAL SIGHTING AND RANGING	5 A 4 5 A	02 5 B	J 2 I		
1 H	0AA09 1683	DAAA09-82-C5320	B C A 5	2 2 1290	DJE A5	MISCELLANEOUS FIRE CONTROL	E 5 A 8 5 A	02 5 B	J 1 H		
1 I	0AB07 6029	DAAB07-77-C2126	B C A 5	2 2 5826	000 A7	RADIO NAVIGATION EQUIPMENT A	8 A 6 5 A	1001 5 B	J 2 H		
1 A	0AB07 3627	DAAB07-82-CK511	C C A 5	2 2 AC65	000 A7	RDTE/ELECTRONICS AND COMMUNI	8 A 3 5 A	11 5 A	U 2 A		
1 D	0AB07 3627	DAAB07-82-CK511	2 C C A 5	2 2 AC65	000 A7	RDTE/ELECTRONICS AND COMMUNI	8 A 3 5 A	11 5 A	U 2 A		
1 I	0AB07 6294	DAAB07-82-DJ272	B C A 5	2 2 5826	000 A7	RADIO NAVIGATION EQUIPMENT A	8 A 4 5 A	1001 5 B	Y 1 I		

S M 1 1 1 1 1 1 1 1 1 1 1
 V O 1111 222222 22 22222 5 7 9 9 1 1 1 1 1 1 9 2 2 2
 C N 55555 AAAA AAAAAA BB CCCCC 3 A C 8 999 C D 10A 10B 10C 11 DESCRIPTION OF CMDTY/SRVC 2 3 4 5 6 1717 8 9 A 0 1 3 24 \$\$\$\$\$\$(00

SINGER CO		LITTLE FALLS		NEW JERSEY		795325		2320		31																	
1	D	OAB07	3627	DAAB07-83-CK511	1	C	C	A	5	2	2	AC65	000	A7	RDTE/ELECTRONICS AND COMMUNI	8	A	3	5	A	11	5	A	U	2	A	100
1	F	OAB07	4364	DAAB07-83-CK511		C	C	A	5	2	2	AC65	000	A7	RDTE/ELECTRONICS AND COMMUNI	8	A	3	5	A	11	5	A	U	2	E	390
1	H	OAB07	4825	DAAB07-83-CK511		C	C	A	5	2	2	AC65	000	A7	RDTE/ELECTRONICS AND COMMUNI	8	A	7	5	A	11	5	A	U	2	G	382
1	I	OAE07	8069	DAAE07-82-E0014		B	C	A	5	2	2	M155	DJE	A4A	OPER OF GOVT FAC/TANK-AUTOMO	8	A	7	5	A	1016	5	A	S	2	I	295
1	L	OAHO1	6404	DAAH01-82-CA310		B	C	A	5	2	2	AD92	000	A2	RDTE/OTHER DEFENSE	8	A	3	5	B	11	5	A	U	1	L	230
1	F	OAHO1	1647	DAAH01-83-C0754		B	C	A	5	2	2	1440	CME	A2	LAUNCHERS GUIDED MISSILE	8	A	3	5	A	02	5	B	J	1	F	79
1	I	OAHO1	2026	DAAH01-83-C0919		B	C	A	5	2	2	J014	CME	A2	MAINT-REPAIR OF EQ/GUIDED MI	8	A	3	5	A	1013	5	A	J	2	I	3,345
1	G	OAJ09	1743	DAAJ09-83-CB043		B	C	A	5	2	2	5826	A1A	A1C	RADIO NAVIGATION EQUIPMENT A	8	A	4	5	A	1002	5	B	J	2	D	29
1	H	OAB07	4957	DAAK80-79-C0308		B	C	A	5	2	2	5826	000	A7	RADIO NAVIGATION EQUIPMENT A	8	A	6	5	A	1001	5	B	J	2	H	212
2	F	XCM01	0005	00019-82-C3200		B	C	A	1	2	2	AC24	CNY	A2	RDTE/MISSILE AND SPACE SYSTE	8	A	7	5	A	11	4	A	J	2	J	2,358
2	A	F7004	0340	M67004-83-C0069		B	C	A	1	2	2	G105	000	A7	MOTORS ELECTRICAL	8	A	3	5	A	1013	1	B	J	1	A	35
2	H	BH006	9627	N00004-83-C6182		C	C	A	1	2	2	1945	000	A7	PONTOONS AND FLOATING DOCKS	8	A	3	5	A	1001	5	A	L	2	H	618
2	I	BH006	9627	N00004-83-C6182	2	C	C	A	1	2	2	1945	000	A7	PONTOONS AND FLOATING DOCKS	8	A	3	5	A	1001	5	A	L	2	H	610
2	K	AC511	0256	N00019-80-C0121		B	C	A	1	2	2	AC64	000	A7	RDTE/ELECTRONICS AND COMMUNI	8	A	7	5	A	11	2	B	U	2	J	2,240
2	I	XCM01	0005	N00019-82-C3200	1	B	C	A	1	2	2	AC24	CNY	A2	RDTE/MISSILE AND SPACE SYSTE	8	A	7	5	A	11	2	A	J	2	J	2,358
2	I	XCM01	0005	N00019-82-C3200	2	B	C	A	1	2	2	AC24	CNY	A2	RDTE/MISSILE AND SPACE SYSTE	8	A	7	5	A	11	2	A	J	2	J	2,358
2	F	BH006	6793	N00024-83-C6073		C	C	A	1	2	2	R417	000	A7	LOGISTICS SUPPORT SERVICES	8	A	3	5	A	1001	5	B	U	1	E	175
2	I	BH006	9627	N00024-83-C6182	1	C	C	A	1	2	2	1945	000	A7	PONTOONS AND FLOATING DOCKS	8	A	3	5	A	1001	5	A	L	2	H	610
2	I	BD303	A936	N00024-83-G6070		C	C	B	1	2	2	J014	000	A7	MAINT-REPAIR OF EQ/GUIDED MI	8	A	4	5	A	1001	5	A	J	1	I	92
2	I	BD303	A937	N00024-83-G6070		C	C	B	1	2	2	J014	000	A7	MAINT-REPAIR OF EQ/GUIDED MI	8	A	4	5	A	1001	5	A	J	1	I	48
2	I	BD303	A938	N00024-83-G6070		C	C	B	1	2	2	J014	000	A7	MAINT-REPAIR OF EQ/GUIDED MI	8	A	4	5	A	1001	5	A	J	1	I	50
2	I	BD303	A939	N00024-83-G6070		C	C	B	1	2	2	J014	000	A7	MAINT-REPAIR OF EQ/GUIDED MI	8	A	4	5	A	1001	5	A	J	1	I	50
2	I	BD303	A942	N00024-83-G6070		C	C	B	1	2	2	J014	000	A7	MAINT-REPAIR OF EQ/GUIDED MI	8	A	4	5	A	1001	5	A	J	1	F	275
2	I	BD303	A943	N00024-83-G6070		C	C	B	1	2	2	J014	000	A7	MAINT-REPAIR OF EQ/GUIDED MI	8	A	4	5	A	1001	5	A	J	1	F	376
2	I	BD303	A944	N00024-83-G6070		C	C	B	1	2	2	J014	000	A7	MAINT-REPAIR OF EQ/GUIDED MI	8	A	4	5	A	1001	5	A	J	1	F	40
2	I	BD303	A945	N00024-83-G6070		C	C	B	1	2	2	J014	000	A7	MAINT-REPAIR OF EQ/GUIDED MI	8	A	4	5	A	1001	5	A	J	1	H	90
2	I	BD303	A946	N00024-83-G6070		C	C	B	1	2	2	J014	000	A7	MAINT-REPAIR OF EQ/GUIDED MI	8	A	4	5	A	1001	5	A	J	1	H	40
2	I	BD303	A947	N00024-83-G6070		C	C	B	1	2	2	J014	000	A7	MAINT-REPAIR OF EQ/GUIDED MI	8	A	4	5	A	1001	5	A	J	1	H	142
2	I	BD303	A948	N00024-83-G6070		C	C	B	1	2	2	J014	000	A7	MAINT-REPAIR OF EQ/GUIDED MI	8	A	4	5	A	1001	5	A	J	1	H	29
2	I	BD303	A949	N00024-83-G6070		C	C	B	1	2	2	J014	000	A7	MAINT-REPAIR OF EQ/GUIDED MI	8	A	4	5	A	1001	5	A	J	1	H	27
2	I	BD303	A047	N00024-83-G6070		C	C	B	1	2	2	J014	000	A7	MAINT-REPAIR OF EQ/GUIDED MI	8	A	4	5	A	1001	5	A	J	1	H	142
2	E	BH003	5998	N00030-77-C0102		B	C	A	1	2	2	1420	000	A2	GUIDED MISSILE COMPONENTS	8	A	7	5	A	14	5	B	V	1	D	59
2	E	BH003	5999	N00030-78-C0109		B	C	A	1	2	2	1420	000	A2	GUIDED MISSILE COMPONENTS	8	A	7	5	A	14	5	A	V	2	D	448
2	E	BD303	5660	N00030-78-G0101		B	C	A	1	2	2	J012	000	A2	MAINT-REPAIR OF EQ/FIRE CONT	8	A	4	5	A	1026	5	B	U	2	A	90
2	E	BD303	6338	N00030-78-G0101		B	C	A	1	2	2	J059	000	A2	MAINT-REPAIR OF EQ/ELECTRICA	8	A	7	5	A	1026	5	B	U	1	A	28
2	F	BD303	7000	N00030-78-G0101		B	C	A	1	2	2	J012	000	A2	MAINT-REPAIR OF EQ/FIRE CONT	8	A	4	5	A	16	5	B	U	2	D	30
2	I	BD303	9819	N00030-78-G0101		C	C	A	1	2	2	J012	000	A2	MAINT-REPAIR OF EQ/FIRE CONT	8	A	4	5	A	16	5	B	U	2	G	30
2	I	BH003	A658	N00030-79-C0054		B	C	A	1	2	2	1420	000	A2	GUIDED MISSILE COMPONENTS	8	A	7	5	A	14	5	B	V	2	H	60
2	A	BH003	1669	N00030-80-C0114		B	C	Z	1	2	2	1420	000	A2	GUIDED MISSILE COMPONENTS	8	A	7	5	A	14	5	B	V	2	L	88
2	C	BH003	4349	N00030-80-C0114		B	C	A	1	2	2	1420	000	A2	GUIDED MISSILE COMPONENTS	8	A	7	5	A	14	5	B	V	2	C	1,370
2	A	BH003	1668	N00030-81-C0106		B	C	A	1	2	2	1420	CNJ	A2	GUIDED MISSILE COMPONENTS	8	A	7	5	A	14	5	B	V	2	L	2,290
2	L	BH003	1542	N00030-82-C0052		B	C	A	1	2	2	1420	CNJ	A2	GUIDED MISSILE COMPONENTS	8	A	7	5	A	14	5	B	V	2	K	4,660
2	L	BH003	1543	N00030-82-C0052		B	C	A	1	2	2	1420	000	A2	GUIDED MISSILE COMPONENTS	8	A	6	5	A	1001	5	B	V	1	K	1,140
2	E	BH003	5992	N00030-82-C0052		B	C	A	1	2	2	1420	000	A2	GUIDED MISSILE COMPONENTS	8	A	6	5	A	14	5	A	V	2	E	1,140
2	C	BH003	3886	N00030-82-G0130		B	C	A	1	2	2	J012	000	A2	MAINT-REPAIR OF EQ/FIRE CONT	8	A	4	5	A	1026	5	B	U	2	K	40
2	D	BD303	3886	N00030-82-G0130		B	C	A	1	2	2	J012	000	A2	MAINT-REPAIR OF EQ/FIRE CONT	8	A	4	5	A	1026	5	B	U	2	K	40
2	D	BH003	3886	N00030-82-G0130	2	B	C	A	1	2	2	J012	000	A2	MAINT-REPAIR OF EQ/FIRE CONT	8	A	4	5	A	1026	5	B	U	2	K	40
2	E	BD303	5641	N00030-82-G0130		B	C	A	1	2	2	J012	000	A2	MAINT-REPAIR OF EQ/FIRE CONT	8	A	4	5	A	1026	5	A	U	2	A	310
2	E	BD303	5642	N00030-82-G0130		B	C	A	1	2	2	J012	000	A2	MAINT-REPAIR OF EQ/FIRE CONT	8	A	4	5	A	1026	5	A	U	2	A	48

S M 1 1 1 1 1 1 1
 V O 1111 222222 22 22222 5 7 9 9 1 1 1 1 1 1 9 2 2 2
 C N 55555 AAAA AAAAAA BB CCCCC 3 A C 8 999 C D 10A 10B 10C 11 DESCRIPTION OF CMDTY/SRVC 2 3 4 5 6 1717 8 9 A O 1 3 24 \$\$\$\$\$\$(001

SINGER CO		LITTLE FALLS		NEW JERSEY		795325		2320		31									
2 F	BD303	6813	N00030-82-00130	B C A 1	2 2	J012	000	A2	MAINT-REPAIR OF EQ/FIRE CONT	8 A 4 5 A	1026 5 A	U 2 D							
2 F	BD303	6814	N00030-82-00130	B C A 1	2 2	J012	000	A2	MAINT-REPAIR OF EQ/FIRE CONT	8 A 4 5 A	1026 5 B	U 2 D							
2 F	BD303	6815	N00030-82-00130	B C A 1	2 2	J012	000	A2	MAINT-REPAIR OF EQ/FIRE CONT	8 A 4 5 A	1026 5 B	U 2 D							
2 F	BD303	6816	N00030-82-00130	B C A 1	2 2	J012	000	A2	MAINT-REPAIR OF EQ/FIRE CONT	8 A 4 5 A	1026 5 B	U 2 D							
2 F	BD303	6998	N00030-82-00130	B C A 1	2 2	J012	000	A2	MAINT-REPAIR OF EQ/FIRE CONT	8 A 4 5 A	1026 5 B	U 2 D							
2 F	BD303	7582	N00030-82-00130	B C A 1	2 2	J012	000	A2	MAINT-REPAIR OF EQ/FIRE CONT	8 A 4 5 A	1026 5 B	U 2 F							
2 G	BD303	7952	N00030-82-00130	B C A 1	2 2	J012	000	A2	MAINT-REPAIR OF EQ/FIRE CONT	8 A 4 5 A	1026 5 B	U 2 F							
2 G	BD303	8512	N00030-82-00130	B C A 1	2 2	J012	000	A2	MAINT-REPAIR OF EQ/FIRE CONT	8 A 4 5 A	1026 5 B	U 2 F							
2 I	BD303	8581	N00030-82-00130	B C Z 1	2 2	J012	000	A2	MAINT-REPAIR OF EQ/FIRE CONT	8 A 4 5 A	1026 5 B	U 2 I							
2 I	BD303	8614	N00030-82-00130	B C Z 1	2 2	J012	000	A2	MAINT-REPAIR OF EQ/FIRE CONT	8 A 4 5 A	1026 5 B	U 2 I							
2 I	BD303	8717	N00030-82-00130	B C Z 1	2 2	J012	000	A2	MAINT-REPAIR OF EQ/FIRE CONT	8 A 4 5 A	1026 5 B	U 2 I							
2 K	BH003	0591	N00030-83-C0060	B C Z 1	2 2	H114	CNJ	A2	QUALITY CONTROL SV/GUIDED MI	8 A 3 5 A	16 5 A	U 1 J							5,93
2 A	BH003	2220	N00030-83-C0100	B C A 1	2 2	1420	CNJ	A2	GUIDED MISSILE COMPONENTS	8 A 3 5 A	16 1 B	L 2 L							9,46
2 I	BH003	8507	N00030-83-C0100	B C A 1	2 2	1420	CNJ	A2	GUIDED MISSILE COMPONENTS	8 A 7 5 A	16 1 B	L 2 I							65
2 C	BH003	4357	N00030-83-C0139	B C A 1	2 2	1420	CNJ	A2	GUIDED MISSILE COMPONENTS	8 A 3 5 A	14 5 A	W 2 C							6,60
2 G	BH003	8005	N00030-83-C0139	B C A 1	2 2	1420	CNJ	A2	GUIDED MISSILE COMPONENTS	8 A 6 5 A	14 5 A	W 2 E							4,37
2 G	BH003	8006	N00030-83-C0153	B C A 1	2 2	1420	CNJ	A2	GUIDED MISSILE COMPONENTS	8 A 3 5 A	1001 5 A	U 2 F							1,42
2 D	D2702	0717	N00039-83-C0310	B C A 1	2 2	AC64	000	A7	RDE/ELECTRONICS AND COMMUNI	5 A 3 5 A	11 4 A	U 2 C							22
2 F	D2702	0984	N00039-83-C0310	B C A 1	2 2	AC64	000	A7	RDE/ELECTRONICS AND COMMUNI	5 A 6 5 A	11 4 A	U 2 F							45
2 F	JA115	4648	N00104-76-A0367	B C A 1	2 2	5840	000	A7	RADAR EQUIPMENT EXCEPT AIRBO	8 A 4 5 A	1015 5 B	J 1 E							6
2 C	JA113	2225	N00104-82-00131	B C A 1	2 2	6105	000	A7	MOTORS ELECTRICAL	8 A 4 5 A	1015 5 B	J 1 B							17
2 H	JA113	6388	N00104-83-C3251	B C A 1	2 2	5895	000	A7	MISCELLANEOUS COMMUNICATION	8 A 3 5 A	1015 1 B	J 1 H							3
2 C	PA100	0980	N00140-83-D2299	B C Z 1	2 2	L058	GME	S1	TECH REP SERVICES /COMMUNICA	8 A 4 5 A	1007 5 B	Z 1 C							7
2 C	QA110	0194	N00228-83-C2057	B C A 1	2 2	5895	000	A7	MISCELLANEOUS COMMUNICATION	8 A 1 5 A	11 5 A	U 2 C							80
2 L	JA100	0319	N00383-80-00909	B C A 1	2 2	5841	AAF	A7	RADAR EQUIPMENT AIRBORNE	8 A 7 5 A	1015 5 B	J 1 L							3
2 C	JA100	F199	N00383-80-00909	B C A 1	2 2	6615	AAF	A1A	AUTOMATIC PILOT MECHANISMS A	8 A 9 5 A	1015 5 B	J 1 C							5
2 C	JA100	F949	N00383-80-00909	B C A 1	2 2	5841	AAF	A7	RADAR EQUIPMENT AIRBORNE	8 A 7 5 A	1015 5 B	J 1 C							8
2 C	JA100	F294	N00383-81-01305	B C A 1	2 2	K058	APC	A1C	MODIFICATION OF EQ/COMMUNICA	8 A 7 5 A	1009 5 B	J 1 C							25
2 D	JA100	0546	N00383-81-01305	B C A 1	2 2	K058	APC	A1C	MODIFICATION OF EQ/COMMUNICA	8 A 7 5 A	1009 5 B	J 1 D							4
2 D	JA100	0547	N00383-81-01305	B C A 1	2 2	K058	APC	A1C	MODIFICATION OF EQ/COMMUNICA	8 A 7 5 A	1009 5 B	J 1 D							2
2 I	JA100	M792	N00383-81-01305	B C A 1	2 2	J058	APC	A1C	MAINT-REPAIR OF EQ/COMMUNICA	8 A 7 5 A	1009 5 B	J 1 I							5
2 I	JA100	N969	N00383-81-01305	B C A 1	2 2	J058	APC	A1C	MAINT-REPAIR OF EQ/COMMUNICA	8 A 7 5 A	1009 5 B	J 1 I							4
2 I	JA100	N970	N00383-81-01305	B C A 1	2 2	J058	APC	A1C	MAINT-REPAIR OF EQ/COMMUNICA	8 A 7 5 A	1009 5 A	J 1 I							13
2 I	JA100	N974	N00383-81-01305	B C A 1	2 2	J058	APC	A1C	MAINT-REPAIR OF EQ/COMMUNICA	8 A 7 5 A	1009 5 B	J 1 I							15
2 I	JA100	N973	N00383-81-03301	B C A 1	2 2	J058	APC	A1C	MAINT-REPAIR OF EQ/COMMUNICA	8 A 7 5 A	1009 5 B	J 1 I							17
2 L	JA100	C094	N00383-82-02914	B C A 1	2 2	6625	000	A1C	ELECTRICAL ELECTRONIC MEASUR	8 A 4 5 A	1015 5 B	J 1 L							2
2 A	JA100	D167	N00383-82-02914	B C A 1	2 2	5841	APC	A1A	RADAR EQUIPMENT AIRBORNE	8 A 4 5 A	1015 5 B	J 1 A							27
2 A	JA100	D818	N00383-82-02914	B C A 1	2 2	6615	AFC	A1A	AUTOMATIC PILOT MECHANISMS A	8 A 4 5 A	1015 5 B	J 1 A							4
2 B	JA100	E307	N00383-82-02914	B C A 1	2 2	6605	AAF	A1A	NAVIGATIONAL INSTRUMENTS	8 A 4 5 A	1015 5 B	J 1 B							4
2 B	JA100	E308	N00383-82-02914	B C A 1	2 2	6605	AAF	A1A	NAVIGATIONAL INSTRUMENTS	8 A 4 5 A	1015 5 B	J 1 B							4
2 B	JA100	E316	N00383-82-02914	B C A 1	2 2	5841	AEB	A1A	RADAR EQUIPMENT AIRBORNE	8 A 4 5 A	1026 1 B	J 2 B							52
2 B	JA100	E814	N00383-82-02914	B C A 1	2 2	5841	APC	A1A	RADAR EQUIPMENT AIRBORNE	8 A 4 5 A	1015 5 B	J 1 B							3
2 B	JA100	E815	N00383-82-02914	B C A 1	2 2	5841	APC	A1A	RADAR EQUIPMENT AIRBORNE	8 A 4 5 A	1015 5 B	J 1 B							5
2 C	JA100	F485	N00383-82-02914	B C A 1	2 2	5841	APC	A7	RADAR EQUIPMENT AIRBORNE	8 A 4 5 A	1015 5 B	J 1 C							5
2 C	JA100	F935	N00383-82-02914	B C A 1	2 2	5841	APC	A1A	RADAR EQUIPMENT AIRBORNE	8 A 4 5 A	1015 5 B	J 1 C							2
2 C	JA100	F952	N00383-82-02914	B C A 1	2 2	5841	AEB	A1A	RADAR EQUIPMENT AIRBORNE	8 A 9 3 A	0000 0	J 1 C							52
2 C	JA100	F997	N00383-82-02914	B C A 1	2 2	6605	APC	A1A	NAVIGATIONAL INSTRUMENTS	8 A 4 5 A	1003 5 B	J 1 C							2
2 E	JA100	A443	N00383-82-02914	B C A 1	2 2	5841	APC	A7	RADAR EQUIPMENT AIRBORNE	8 A 4 5 A	1015 5 B	J 1 E							3
2 E	JA100	A576	N00383-82-02914	B C A 1	2 2	5841	APC	A7	RADAR EQUIPMENT AIRBORNE	8 A 4 5 A	1015 5 B	J 1 E							2

S M
 V O 1111 222222 22 22222 5 7 9 9 1 1 1 1 1 1 1 9 2 2 2
 C N 55555 AAAA AAAAAA BB CCCC 3 A C 8 999 C D 10A 10B 10C 11 DESCRIPTION OF CMDTY/SRVC 2 3 4 5 6 1717 8 9 A 0 1 3 24 \$\$\$\$\$\$(000)

SINGER CO		LITTLE FALLS		NEW JERSEY		795325	2320	31													
3 H	OFD06	0561	F09603-81-06039	B C A 5	2 2	6605	000	A1C	NAVIGATIONAL INSTRUMENTS	8	4	9	5	A	02	5	A	J	2	H	388-
3 J	OFD06	0009	F09603-82-01458	B C A 5	2 2	1420	CMS	A1C	GUIDED MISSILE COMPONENTS	8	4	4	5	A	02	4	B	J	1	J	29
3 J	OFD06	0020	F09603-82-01458	B C A 5	2 2	1420	CMS	A1C	GUIDED MISSILE COMPONENTS	8	4	4	5	A	1015	4	B	J	1	J	93
3 J	OFD06	0026	F09603-82-01458	B C A 5	2 2	6625	000	A1C	ELECTRICAL ELECTRONIC MEASUR	8	4	4	5	A	1013	4	B	J	1	J	56
3 K	OFD06	0071	F09603-82-01458	B C A 5	2 2	6615	000	A1C	AUTOMATIC PILOT MECHANISMS A	8	4	4	5	A	1015	4	B	J	1	K	43
3 K	OFF30	0162	F09603-82-01458	B C A 5	2 2	4920	000	C9E	AIRCRAFT MAINTENANCE & REPAI	8	4	4	5	A	1026	5	B	J	1	K	29
3 L	OFD06	0131	F09603-82-01458	C C A 5	2 2	6605	AFC	A1C	NAVIGATIONAL INSTRUMENTS	8	4	4	5	A	1013	5	A	J	2	L	3,300
3 L	FE04	0322	F09603-82-01458	B C A 5	2 2	6605	AFH	A1C	NAVIGATIONAL INSTRUMENTS	8	4	4	J					J	2	L	131
3 A	OFD06	0138	F09603-82-01458	C C A 5	2 2	6605	AFC	A1C	NAVIGATIONAL INSTRUMENTS	8	4	6	5	A	02	5	A	J	2	L	780
3 A	FE04	0465	F09603-82-01458	B C A 5	2 2	6605	AFH	A1C	NAVIGATIONAL INSTRUMENTS	8	4	4	J					J	2	L	60
3 A	FE04	0533	F09603-82-01458	B C A 5	2 2	6605	AFH	A1C	NAVIGATIONAL INSTRUMENTS	8	4	4	J					J	2	L	72
3 C	OFD06	0281	F09603-82-01458	B C A 5	2 2	6605	AAF	A1C	NAVIGATIONAL INSTRUMENTS	8	4	4	5	A	1013	5	B	J	1	C	105
3 C	FE04	0870	F09603-82-01458	B C A 5	2 2	6605	AFH	A1C	NAVIGATIONAL INSTRUMENTS	8	4	4	J					J	1	C	310
3 C	OFV30	0082	F09603-82-01458	B C A 5	2 2	3110	000	C9E	BEARINGS ANTI-FRICTION UNMOUN	8	4	4	5	A	1001	5	B	J	1	C	29
3 D	OFD06	0290	F09603-82-01458	B C A 5	2 2	6605	AFC	A1C	NAVIGATIONAL INSTRUMENTS	8	4	4	J					J	1	C	492
3 D	OFD06	0295	F09603-82-01458	B C A 5	2 2	1420	000	A1C	GUIDED MISSILE COMPONENTS	8	4	4	5	A	1013	5	B	J	1	D	40
3 D	OFD06	0306	F09603-82-01458	B C A 5	2 2	1420	CMS	A1C	GUIDED MISSILE COMPONENTS	5	4	4	5	A	02	4	B	J	1	D	64
3 E	FE04	2012	F09603-82-01458	B C A 5	2 2	6605	AFH	A1C	NAVIGATIONAL INSTRUMENTS	8	4	3	5	A	1015	4	B	J	1	E	39
3 F	OFD06	0403	F09603-82-01458	B C A 5	2 2	6605	AFC	A1C	NAVIGATIONAL INSTRUMENTS	8	4	4	5	A	02	4	B	J	1	F	36
3 F	OFF20	0509	F09603-82-01458	B C A 5	2 2	4920	AFC	A1C	AIRCRAFT MAINTENANCE & REPAI	8	4	4	5	A	1015	5	B	J	2	F	51
3 F	OFH02	1976	F09603-82-01458	B C A 5	2 2	6105	000	A1A	MOTORS ELECTRICAL	5	4	4	5	A	1013	4	B	J	1	F	62
3 G	OFD06	0478	F09603-82-01458	B C A 5	2 2	6605	AFC	A1C	NAVIGATIONAL INSTRUMENTS	8	4	4	5	A	1013	3	B	J	1	G	54
3 G	OFD06	0486	F09603-82-01458	B C A 5	2 2	6605	AAF	A1C	NAVIGATIONAL INSTRUMENTS	8	4	4	5	A	02	4	B	J	1	G	117
3 G	OFD06	0487	F09603-82-01458	B C A 5	2 2	6605	ABC	A1C	NAVIGATIONAL INSTRUMENTS	8	4	1	5	A	1013	4	B	J	2	G	52
3 G	OFD06	0516	F09603-82-01458	B A A 5	2 2	6605	AFC	A1C	NAVIGATIONAL INSTRUMENTS	8	4	4	5	A	02	3	B	J	1	G	27
3 G	OFD06	0527	F09603-82-01458	B C A 5	2 2	1420	CMS	A1C	GUIDED MISSILE COMPONENTS	8	4	4	5	A	1013	5	B	J	1	G	152
3 G	OFH02	2280	F09603-82-01458	B C A 5	2 2	6105	ABC	A1A	MOTORS ELECTRICAL	5	4	4	5	A	1013	1	B	J	1	G	36
3 H	OFD06	0595	F09603-82-01458	B C A 5	2 2	6605	AFC	A1C	NAVIGATIONAL INSTRUMENTS	8	4	4	5	A	02	4	B	J	1	H	77
3 H	FE04	1644	F09603-82-01458	B C A 5	2 2	5962	AFH	A1C	MICROCIRCUITS - ELECTRONIC	8	4	4	5	A	1015	1	B	J	1	H	32
3 H	OFH02	4463	F09603-82-01458	B C A 5	2 2	6105	ABC	A1C	MOTORS ELECTRICAL	5	4	6	5	A	1013	4	B	J	1	H	35
3 I	OFD06	0629	F09603-82-01458	B C A 5	2 2	6605	AFC	A1C	NAVIGATIONAL INSTRUMENTS	8	4	4	5	A	02	5	A	J	2	H	8,879
3 I	OFD06	0630	F09603-82-01458	B C A 5	2 2	6605	AFC	A1C	NAVIGATIONAL INSTRUMENTS	8	4	4	J					J	2	H	288
3 I	OFD06	0782	F09603-82-01458	B C A 5	2 2	6605	AAF	A1C	NAVIGATIONAL INSTRUMENTS	5	4	3	5	A	1015	4	B	J	1	I	76
3 I	OFD06	0824	F09603-82-01458	B C A 5	2 2	6605	AFC	A1C	NAVIGATIONAL INSTRUMENTS	8	4	3	5	A	02	4	B	J	1	I	38
3 I	OFD06	0839	F09603-82-01458	B C A 5	2 2	6605	000	A1C	NAVIGATIONAL INSTRUMENTS	8	4	4	5	A	02	4	A	J	1	I	814
3 I	FE04	1847	F09603-82-01458	B C A 5	2 2	5962	AFH	A1C	MICROCIRCUITS - ELECTRONIC	8	4	4	5	A	1015	4	A	J	1	I	386
3 I	FE04	1878	F09603-82-01458	B C A 5	2 2	6605	AFH	A1C	NAVIGATIONAL INSTRUMENTS	8	4	4	J					J	1	I	405
3 I	FE04	1879	F09603-82-01458	B C A 5	2 2	6605	AFH	A1C	NAVIGATIONAL INSTRUMENTS	8	4	4	5	A	1015	4	B	J	1	I	90
3 I	FE04	1880	F09603-82-01458	B C A 5	2 2	5962	AFH	A1C	MICROCIRCUITS - ELECTRONIC	8	4	4	5	A	1015	4	A	J	1	I	180
3 I	FE04	1909	F09603-82-01458	B C A 5	2 2	6605	AFH	A1C	NAVIGATIONAL INSTRUMENTS	8	4	4	J					J	1	I	38
3 I	FE04	1922	F09603-82-01458	B C A 5	2 2	6605	AFH	A1C	NAVIGATIONAL INSTRUMENTS	8	4	4	J					J	1	I	251
3 I	FE04	2175	F09603-82-01458	B C A 5	2 2	6140	AFH	A1C	BATTERIES SECONDARY	8	4	4	5	A	1015	4	B	J	1	I	114
3 I	OFH02	4749	F09603-82-01458	B C A 5	2 2	6615	AFN	A1C	AUTOMATIC PILOT MECHANISMS A	8	4	4	5	A	1013	1	B	J	1	I	56
3 J	OHV39	0004	F19628-81-C0007	B C A 5	2 2	AC64	000	A7	RDTE/ELECTRONICS AND COMMUNI	8	4	8	5	A	11	4	B	J	3	J	50
3 K	OHV39	0012	F19628-81-C0007	B C A 5	2 2	AC64	000	A7	RDTE/ELECTRONICS AND COMMUNI	8	4	7	5	A	11	4	A	J	3	K	5,700
3 L	OHV39	0015	F19628-81-C0007	B C A 5	2 2	AC64	000	A7	RDTE/ELECTRONICS AND COMMUNI	8	4	8	5	A	11	4	A	J	3	L	3,000
3 A	OHV39	0046	F19628-81-C0007	B C A 5	2 2	AC64	000	A7	RDTE/ELECTRONICS AND COMMUNI	8	4	7	5	A	11	4	B	J	3	A	5,500
3 B	OHV39	0060	F19628-81-C0007	B C A 5	2 2	AC64	000	A7	RDTE/ELECTRONICS AND COMMUNI	8	4	8	5	A	11	4	A	J	3	B	300
3 C	OHV39	0089	F19628-81-C0007	B C A 5	2 2	AC64	000	A7	RDTE/ELECTRONICS AND COMMUNI	8	4	7	5	A	11	7	B	J	3	C	8,265

S M 1111 222222 22 22222 5 7 9 9 1 1 1 1 1 1 1 1 9 2 2 2
 V O C N 55555 AAAA AAAAAA BB CCCCC 3 A C 8 999 C D 10A 10B 10C 11 DESCRIPTION OF CMDTY/SRVC 2 3 4 5 6 1717 8 9 A 0 1 3 24 \$\$\$\$\$\$(1000)

SINGER CO		WAYNE		NEW JERSEY		795325 4790 31														
1 K	OAB07	3138	DAAB07-82-GJ032	B C A 5	2 2	AC63	000 A7	RDTE/ELECTRONICS AND COMMUNI	8 A	4 5	A 11	5 A	U 2	J	713					
1 L	OAB07	3327	DAAB07-82-GJ032	B C A 5	2 2	AC63	000 A7	RDTE/ELECTRONICS AND COMMUNI	8 A	4 5	A 11	5 A	U 2	K	1,005					
1 B	OAB07	3752	DAAB07-82-GJ032	B C A 5	2 2	AC63	000 A7	RDTE/ELECTRONICS AND COMMUNI	8 A	4 5	A 1002	5 A	U 2	B	3,000					
1 G	OAB07	4665	DAAB07-82-GJ032	B C A 5	2 2	AC63	000 A7	RDTE/ELECTRONICS AND COMMUNI	8 A	4 5	A 1002	5 A	U 1	F	2,354					
1 G	OAB07	4863	DAAB07-83-CJ045	B C A 5	2 2	AC63	000 A7	RDTE/ELECTRONICS AND COMMUNI	8 A	3 5	A 11	5 A	U 2	G	2,772					
1 I	OAB07	6417	DAAB07-83-CJ045	B C A 5	2 2	AC64	000 A7	RDTE/ELECTRONICS AND COMMUNI	8 A	7 5	A 11	5 B	U 1	I	2,614					
3 H	OHM03	0272	F08635-83-C0317	C C Z 5	2 2	AC61	000 A7	RDTE/ELECTRONICS AND COMMUNI	8 A	4 3	A 11	2 A	J 1	H	84					
3 F	OFJ04	2751	F09603-82-G1458	B C A 5	2 2	6625	000 A7	ELECTRICAL ELECTRONIC MEASUR	8 A	4 5	A 1015	5 B	J 1	F	46					
LOCATION TOTAL				TOTAL		8		12,588												

SINGER CO		CANNON AFB		NEW MEXICO		795325 0145 32												
3 C	OFH02	1138	F04606-81-G0016	B C C 5	2 2	J016	AFN A1C	MAINT-REPAIR OF EQ/AIRCRAFT	8 A	4 4	5 A 1009	5 B	J 1	C	39			

SINGER CO		BINGHAMTON		NEW YORK		795325 0720 33												
2 L	JA100	8933	N00383-82-G2337	B C A 1	2 2	J069	000 C9E	MAINT-REPAIR OF EQ/TRAINING	8 A	4 5	A 1009	5 B	J 1	L	25			
2 B	JA100	E889	N00383-82-G2337	B C A 1	2 2	J069	000 C9E	MAINT-REPAIR OF EQ/TRAINING	8 A	4 5	A 1009	5 B	J 1	B	32			
2 G	JA100	L152	N00383-83-C6759	B C A 1	2 2	6930	000 C9E	OPERATIONAL TRAINING DEVICES	8 A	3 5	A 1015	5 B	J 1	G	129			
2 L	TK120	0107	N61339-75-C0098	B C A 1	2 2	6930	000 C9E	OPERATIONAL TRAINING DEVICES	8 A	4 7	A 17B	5 B	M 2	L	100			
2 A	TK120	0199	N61339-75-C0098	B C A 1	2 2	6930	000 C9E	OPERATIONAL TRAINING DEVICES	8 A	6 5	A 1001	5 B	M 2	A	44			
2 B	TK120	0226	N61339-80-C0026	B C A 1	2 2	6930	000 C9E	OPERATIONAL TRAINING DEVICES	8 A	7 J				B	494			
2 K	TK120	0072	N61339-81-C0059	C A A 1	2 2	6910	AHM A1C	TRAINING AIDS	8 A	7 5	A 1001	5 B	K 2	K	30,800			
2 A	TK120	0173	N61339-83-C0021	C C A 1	2 2	6910	AHM C9E	TRAINING AIDS	8 A	1 5	A 1001	5 B	J 2	A	7,500			
2 C	TK120	0319	N61339-83-C0021	C C A 1	2 2	6910	000 A1C	TRAINING AIDS	8 A	7 5	A 1001	5 B	J 2	C	4,100-			
2 H	TK120	0572	N61339-83-C0021	B C A 1	2 2	AC94	000 C9E	RDTE/MISCELLANEOUS HARD GOOD	5 A	7 5	B 1011	5 B	J 2	H	1,000			
2 I	TK120	0619	N61339-83-C0074	B C C 1	2 2	J069	000 S1	MAINT-REPAIR OF EQ/TRAINING	8 A	3 5	A 1007	5 B	J 1	I	270			
2 K	TK120	0065	N61339-83-C0106	B C A 1	2 2	6930	000 C9E	OPERATIONAL TRAINING DEVICES	8 A	7 5	A 1001	5 B	M 1	K	167			
2 I	TK120	0610	N61339-83-C0112	B C A 1	2 2	AD91	000 S1	RDTE/OTHER DEFENSE	8 A	3 5	A 11	5 B	U 1	I	397			
3 C	OHF04	0019	F04611-82-C0072	D C C 5	2 2	J070	000 A7	MAINT-REPAIR OF EQ/ADP EQUIP	8 A	3 5	B 1013	2 A	J 2	C	500			
3 F	OTA29	0131	F33600-82-C0041	B C Z 5	2 2	L099	000 S1	TECH REP SERVICES /MISCELLAN	8 A	7 5	A 1007	4 B	J 1	F	73-			
3 C	OF304	0120	F33600-82-C0042	B C Z 5	2 2	L015	000 S1	TECH REP SERVICES /AIRCRAFT	8 A	7 5	A 1007	4 B	J 1	C	37-			
3 A	OF304	0094	F33600-83-C0070	B C Z 5	2 2	L015	000 S1	TECH REP SERVICES /AIRCRAFT	8 A	7 5	A 1007	4 B	J 1	A	145			
3 B	OTA29	0071	F33600-83-C0070	B C Z 5	2 2	L099	000 S1	TECH REP SERVICES /MISCELLAN	8 A	7 5	A 1007	4 B	J 1	B	231			
3 E	OF304	0185	F33600-83-C0070	B C Z 5	2 2	L015	000 S1	TECH REP SERVICES /AIRCRAFT	8 A	7 5	A 1007	4 B	J 1	E	104			
3 I	OF304	0245	F33600-83-C0070	B C Z 5	2 2	L015	000 S1	TECH REP SERVICES /AIRCRAFT	8 A	7 5	A 1007	4 B	J 1	I	37-			
3 J	OHU86	0001	F33657-72-C0639	B C A 5	2 2	AC13	000 A1C	RDTE/AIRCRAFT	8 A	7 5	A 14	5 B	W 1	J	27-			
3 K	OHU86	0020	F33657-77-C0114	B C A 5	2 2	6930	ACD A1C	OPERATIONAL TRAINING DEVICES	8 A	7 5	B 1013	2 B	J 1	K	41			
3 L	OFE04	0415	F33657-77-C0114	B C A 5	2 2	6930	ACD A1C	OPERATIONAL TRAINING DEVICES	8 A	7 5	B 1013	2 B	M 1	L	150			
3 A	OFE04	0525	F33657-77-C0114	B C A 5	2 2	6930	ACD A1C	OPERATIONAL TRAINING DEVICES	8 A	6 5	B 1013	2 B	M 1	A	327			
3 A	OFE04	0526	F33657-77-C0114	B C A 5	2 2	6930	ACD A1C	OPERATIONAL TRAINING DEVICES	8 A	6 5	B 1013	2 B	M 1	A	76			
3 A	OFE04	0527	F33657-77-C0114	B C A 5	2 2	6930	ACD A1C	OPERATIONAL TRAINING DEVICES	8 A	6 5	B 1013	2 B	M 1	A	619			
3 A	OFE04	0544	F33657-77-C0114	B C A 5	2 2	6930	ACD A1C	OPERATIONAL TRAINING DEVICES	8 A	6 5	B 1013	2 B	M 1	A	29			
3 C	OFE04	0784	F33657-77-C0114	B C A 5	2 2	6930	ACD A1C	OPERATIONAL TRAINING DEVICES	8 A	6 5	B 1013	2 B	M 1	C	57			
3 C	OFE04	0878	F33657-77-C0114	B C A 5	2 2	6930	ACD A1C	OPERATIONAL TRAINING DEVICES	8 A	6 5	B 1013	2 B	M 1	C	29			
3 C	OFE04	0935	F33657-77-C0114	B C A 5	2 2	6930	ACD A1C	OPERATIONAL TRAINING DEVICES	8 A	6 5	B 1013	2 B	M 1	C	55			
3 D	OFE04	0682	F33657-77-C0114	B C A 5	2 2	6930	ACD A1C	OPERATIONAL TRAINING DEVICES	8 A	9 5	B 1013	2 B	M 1	B	27-			
3 E	OFE04	1099	F33657-77-C0114	B C A 5	2 2	6930	ACD A1C	OPERATIONAL TRAINING DEVICES	8 A	6 5	B 1013	2 B	M 1	E	121			
3 E	OFE04	1147	F33657-77-C0114	B C A 5	2 2	6930	ACD A1C	OPERATIONAL TRAINING DEVICES	8 A	9 5	B 1013	2 B	M 1	E	67-			
3 E	OFE04	2008	F33657-77-C0114	B C A 5	2 2	6930	ACD A1C	OPERATIONAL TRAINING DEVICES	8 A	9 5	B 1013	2 B	M 1	E	33-			

S M
 V O 1111 222222 22 22222 5 7 9 9 1 1 1 1 1 1 1 9 2 2 2
 C N 55555 AAAA AAAAAA BB CCCCC 3 A C 8 999 C D 10A 10B 10C 11 DESCRIPTION OF COMDTY/SRVC 2 3 4 5 6 1717 8 9 A 0 1 3 24 \$\$\$\$\$\$(000)

SINGER CO		BINGHAMTON			NEW YORK			795325			0720			33													
3 E	OFE04	2045	F33657-77-C0114	B	C	A	5	2	2	6930	ACD	A1C	OPERATIONAL	TRAINING	DEVICES	8	A	9	5	B	1013	2	B	M	I	E	26-
3 F	OFE04	1157	F33657-77-C0114	B	C	A	5	2	2	6930	ACD	A1C	OPERATIONAL	TRAINING	DEVICES	8	A	6	5	B	1013	2	B	M	I	E	418
3 F	OFE04	1175	F33657-77-C0114	B	C	A	5	2	2	6930	ACD	A1C	OPERATIONAL	TRAINING	DEVICES	8	A	6	5	B	1013	2	B	M	I	F	37
3 F	OFE04	1366	F33657-77-C0114	B	C	A	5	2	2	6930	ACD	A1C	OPERATIONAL	TRAINING	DEVICES	8	A	6	5	B	1013	2	B	M	I	F	75
3 F	OHU86	0088	F33657-77-C0114	B	C	A	5	2	2	6930	ACD	A1C	OPERATIONAL	TRAINING	DEVICES	8	A	8	5	B	1013	2	B	M	I	F	283
3 G	OHU86	0102	F33657-77-C0114	B	C	A	5	2	2	6930	ACD	A1C	OPERATIONAL	TRAINING	DEVICES	8	A	8	5	B	1013	2	B	M	I	G	277
3 H	OFE04	1576	F33657-77-C0114	B	C	A	5	2	2	6930	ACD	A1C	OPERATIONAL	TRAINING	DEVICES	8	A	9	5	B	1013	2	B	M	I	H	75-
3 H	OFE04	1601	F33657-77-C0114	B	C	A	5	2	2	6930	ACD	A1C	OPERATIONAL	TRAINING	DEVICES	8	A	7	5	B	1013	2	B	M	I	H	96
3 I	OFE04	1765	F33657-77-C0114	B	C	A	5	2	2	6930	ACD	A1C	OPERATIONAL	TRAINING	DEVICES	8	A	6	5	B	1013	2	B	M	I	I	127
3 I	OFE04	1889	F33657-77-C0114	B	C	A	5	2	2	6930	ACD	A1C	OPERATIONAL	TRAINING	DEVICES	8	A	6	5	B	1013	2	B	M	I	I	72
3 I	OHU86	0119	F33657-77-C0114	B	C	A	5	2	2	6930	ACD	A1C	OPERATIONAL	TRAINING	DEVICES	8	A	7	5	B	1013	2	B	M	I	I	779
3 I	OHU86	0127	F33657-77-C0114	B	C	A	5	2	2	6930	ACD	A1C	OPERATIONAL	TRAINING	DEVICES	8	A	8	5	B	1013	2	B	M	I	I	200
3 I	OHU86	0140	F33657-77-C0114	B	C	A	5	2	2	6930	ACD	A1C	OPERATIONAL	TRAINING	DEVICES	8	A	8	5	B	1013	2	B	M	I	I	1,221
3 I	OHU86	0142	F33657-77-C0114	B	C	A	5	2	2	6930	ACD	A1C	OPERATIONAL	TRAINING	DEVICES	8	A	8	5	B	1013	2	B	M	I	I	335-
3 C	OFE04	0776	F33657-77-C0176	B	C	A	5	2	2	6930	ABC	A1C	OPERATIONAL	TRAINING	DEVICES	8	A	9	5	B	1013	2	B	J	I	C	30-
3 C	OFE04	0777	F33657-77-C0176	B	C	A	5	2	2	6930	ABC	A1C	OPERATIONAL	TRAINING	DEVICES	8	A	9	5	B	1013	2	B	J	I	C	437-
3 C	OFE04	0814	F33657-77-C0176	B	C	A	5	2	2	6930	ABC	A1C	OPERATIONAL	TRAINING	DEVICES	8	A	9	5	B	1013	2	B	J	I	C	102-
3 G	OFE04	1510	F33657-77-C0176	B	C	A	5	2	2	6930	ABC	A1C	OPERATIONAL	TRAINING	DEVICES	8	A	6	5	B	1013	2	B	J	I	G	41
3 G	OHU86	0101	F33657-77-C0176	B	C	A	5	2	2	6930	ABC	A1C	OPERATIONAL	TRAINING	DEVICES	8	A	8	5	A	14	2	A	J	J	G	6,278
3 I	OHU86	0137	F33657-77-C0176	B	C	A	5	2	2	6930	ABC	A1C	OPERATIONAL	TRAINING	DEVICES	8	A	8	5	A	1013	2	B	J	I	I	214
3 J	OHU86	0004	F33657-77-C0565	B	C	A	5	2	2	6930	AFH	A1C	OPERATIONAL	TRAINING	DEVICES	8	A	8	5	D	1013	2	A	M	I	J	502
3 K	OFE04	0274	F33657-77-C0565	B	C	A	5	2	2	6930	000	A1C	OPERATIONAL	TRAINING	DEVICES	8	A	7	J							K	414
3 K	OHU86	0010	F33657-77-C0565	B	C	A	5	2	2	6930	AFH	A1C	OPERATIONAL	TRAINING	DEVICES	8	A	8	5	D	1013	2	A	M	I	K	1,586
3 K	OHU86	0011	F33657-77-C0565	B	C	A	5	2	2	6930	AFH	A1C	OPERATIONAL	TRAINING	DEVICES	8	A	8	J							K	314
3 K	OHU86	0012	F33657-77-C0565	B	C	A	5	2	2	6930	AFH	A1C	OPERATIONAL	TRAINING	DEVICES	8	A	8	5	D	1013	2	B	M	I	K	50
3 K	OHU86	0015	F33657-77-C0565	B	C	A	5	2	2	6930	AFH	A1C	OPERATIONAL	TRAINING	DEVICES	8	A	7	J							K	73
3 K	OHU86	0018	F33657-77-C0565	B	C	A	5	2	2	6930	AFH	A1C	OPERATIONAL	TRAINING	DEVICES	8	A	7	5	D	1013	2	B	M	I	K	135
3 K	OHU86	0019	F33657-77-C0565	B	C	A	5	2	2	6930	AFH	A1C	OPERATIONAL	TRAINING	DEVICES	8	A	7	J							K	127
3 K	OHU86	0021	F33657-77-C0565	B	C	A	5	2	2	6930	AFH	A1C	OPERATIONAL	TRAINING	DEVICES	8	A	7	5	D	1013	2	B	J	I	K	29
3 K	OHU86	0022	F33657-77-C0565	B	C	A	5	2	2	6930	AFH	A1C	OPERATIONAL	TRAINING	DEVICES	8	A	8	5	D	1013	2	A	M	2	K	734
3 K	OHU86	0023	F33657-77-C0565	B	C	A	5	2	2	6930	AFH	A1C	OPERATIONAL	TRAINING	DEVICES	8	A	8	J							K	950
3 L	OFE04	0308	F33657-77-C0565	B	C	A	5	2	2	6930	000	A1C	OPERATIONAL	TRAINING	DEVICES	8	A	9	J							L	34-
3 L	OFE04	0380	F33657-77-C0565	B	C	A	5	2	2	6930	000	A1C	OPERATIONAL	TRAINING	DEVICES	8	A	6	5	D	1013	2	B	L	3	L	76
3 L	OFE04	0401	F33657-77-C0565	B	C	A	5	2	2	6930	000	A1C	OPERATIONAL	TRAINING	DEVICES	8	A	7	J							L	38-
3 L	OHU86	0025	F33657-77-C0565	B	C	A	5	2	2	6930	AFH	A1C	OPERATIONAL	TRAINING	DEVICES	8	A	8	5	D	1013	2	A	M	1	L	1,586
3 L	OHU86	0026	F33657-77-C0565	B	C	A	5	2	2	6930	AFH	A1C	OPERATIONAL	TRAINING	DEVICES	8	A	8	J							L	314
3 L	OHU86	0028	F33657-77-C0565	B	C	A	5	2	2	6930	AFH	A1C	OPERATIONAL	TRAINING	DEVICES	8	A	8	5	D	1013	2	B	M	1	L	86-
3 L	OHU86	0034	F33657-77-C0565	B	C	A	5	2	2	6930	AFH	A1C	OPERATIONAL	TRAINING	DEVICES	8	A	8	5	D	1013	2	A	M	2	L	4,928
3 L	OHU86	0035	F33657-77-C0565	B	C	A	5	2	2	6930	AFH	A1C	OPERATIONAL	TRAINING	DEVICES	8	A	8	J							L	967
3 A	OHU86	0037	F33657-77-C0565	B	C	A	5	2	2	6930	AFH	A1C	OPERATIONAL	TRAINING	DEVICES	8	A	8	5	D	1013	2	B	M	1	A	500
3 A	OHU86	0038	F33657-77-C0565	B	C	A	5	2	2	6930	AFH	A1C	OPERATIONAL	TRAINING	DEVICES	8	A	8	J							A	130
3 A	OHU86	0044	F33657-77-C0565	B	C	A	5	2	2	6930	AFH	A1C	OPERATIONAL	TRAINING	DEVICES	8	A	8	5	D	1013	2	A	M	2	A	6,153
3 A	OHU86	0045	F33657-77-C0565	B	C	A	5	2	2	6930	AFH	A1C	OPERATIONAL	TRAINING	DEVICES	8	A	8	J							A	9,439
3 A	OHU86	0046	F33657-77-C0565	B	C	A	5	2	2	6930	AFH	A1C	OPERATIONAL	TRAINING	DEVICES	8	A	8	5	D	1013	2	A	M	2	A	29-
3 B	OFE04	0587	F33657-77-C0565	B	C	A	5	2	2	6930	000	A1C	OPERATIONAL	TRAINING	DEVICES	8	A	7	J							B	253-
3 B	OFE04	0648	F33657-77-C0565	B	C	A	5	2	2	6930	000	A1C	OPERATIONAL	TRAINING	DEVICES	8	A	6	J							B	90
3 B	OHU86	0049	F33657-77-C0565	B	C	A	5	2	2	6930	AFH	A1C	OPERATIONAL	TRAINING	DEVICES	8	A	7	5	D	1013	2	B	J	1	B	88
3 B	OHU86	0050	F33657-77-C0565	B	C	A	5	2	2	6930	AFH	A1C	OPERATIONAL	TRAINING	DEVICES	8	A	7	5	D	1013	2	A	J	1	B	34-
3 C	OFE04	0747	F33657-77-C0565	B	C	A	5	2	2	6930	000	A1C	OPERATIONAL	TRAINING	DEVICES	8	A	7	5	D	1013	2	B	L	3	C	26

S M
V O 1111 222222 22 22222 5 7 9 9 1 1 1 1 1 1 1 9 2 2 2
C N 55555 AAAA AAAAAA BB CCCCC 3 A C 8 999 C D 10A 10B 10C 11 DESCRIPTION OF CMDTY/SRVC 2 3 4 5 6 1717 8 9 A O 1 3 24 \$\$\$\$\$\$(000)

SINGER CD			BINGHAMTON			NEW YORK			795325 0720 33											
3 B OFE04	0710	F33657-80-C0010	B C A 5	2 2	6930	ABC	A1C	OPERATIONAL	TRAINING	DEVICES	8 A 6 5 A 14	2 B	J 1 B						203	
3 B OHU86	0048	F33657-80-C0010	B C A 5	2 2	6930	ABC	A1C	OPERATIONAL	TRAINING	DEVICES	8 A 7 5 A 14	2 B	J 1 B						36	
3 B OHU86	0051	F33657-80-C0010	B C A 5	2 2	6930	ABC	A1C	OPERATIONAL	TRAINING	DEVICES	8 A 7 5 A 14	2 B	J 1 B						49	
3 C OFE04	0749	F33657-80-C0010	B C A 5	2 2	6930	ABC	A1C	OPERATIONAL	TRAINING	DEVICES	8 A 9 5 A 14	2 B	J 1 C						30-	
3 C OFE04	0750	F33657-80-C0010	B C A 5	2 2	6930	ABC	A1C	OPERATIONAL	TRAINING	DEVICES	8 A 7 5 A 14	2 B	J 1 C						48-	
3 C OFE04	0751	F33657-80-C0010	B C A 5	2 2	6930	ABC	A1C	OPERATIONAL	TRAINING	DEVICES	8 A 7 5 A 14	2 B	J 1 C						34-	
3 C OFE04	0778	F33657-80-C0010	B C A 5	2 2	6930	ABC	A1C	OPERATIONAL	TRAINING	DEVICES	8 A 7 5 A 14	2 B	J 1 C						798	
3 C OFE04	0779	F33657-80-C0010	B C A 5	2 2	6930	ABC	A1C	OPERATIONAL	TRAINING	DEVICES	8 A 6 5 A 14	2 B	J 1 C						49	
3 C OFE04	0786	F33657-80-C0010	B C A 5	2 2	6930	ABC	A1C	OPERATIONAL	TRAINING	DEVICES	8 A 9 5 A 14	2 B	J 1 C						208-	
3 C OFE04	0787	F33657-80-C0010	B C A 5	2 2	6930	ABC	A1C	OPERATIONAL	TRAINING	DEVICES	8 A 7 5 A 14	2 B	J 1 C						359-	
3 C OFE04	0850	F33657-80-C0010	B C A 5	2 2	6930	ABC	A1C	OPERATIONAL	TRAINING	DEVICES	8 A 6 5 A 14	2 B	J 1 C						63	
3 C OHU86	0061	F33657-80-C0010	B C A 5	2 2	6930	ABC	A1C	OPERATIONAL	TRAINING	DEVICES	8 A 7 5 A 14	2 B	J 1 C						254	
3 D OFE04	0946	F33657-80-C0010	B C A 5	2 2	6930	ABC	A1C	OPERATIONAL	TRAINING	DEVICES	8 A 6 5 A 14	2 B	J 1 D						216	
3 D OFE04	0973	F33657-80-C0010	B C A 5	2 2	6930	ABC	A1C	OPERATIONAL	TRAINING	DEVICES	8 A 6 5 A 14	2 B	J 1 D						307	
3 D OFE04	1006	F33657-80-C0010	B C A 5	2 2	6930	ABC	A1C	OPERATIONAL	TRAINING	DEVICES	8 A 7 5 A 14	2 B	J 1 D						400	
3 D OFE04	1030	F33657-80-C0010	B C A 5	2 2	6930	ABC	A1C	OPERATIONAL	TRAINING	DEVICES	8 A 9 5 A 14	2 B	J 1 D						265-	
3 D OHU86	0068	F33657-80-C0010	B C A 5	2 2	6930	ABC	A1C	OPERATIONAL	TRAINING	DEVICES	8 A 8 5 A 14	2 B	J 1 D						126	
3 D OHU86	0073	F33657-80-C0010	B C A 5	2 2	6930	ABC	A1C	OPERATIONAL	TRAINING	DEVICES	8 A 7 5 A 14	2 B	J 1 D						57	
3 E OFE04	1125	F33657-80-C0010	B C A 5	2 2	6930	ABC	A1C	OPERATIONAL	TRAINING	DEVICES	8 A 9 5 A 14	2 B	J 1 E						47-	
3 E OFE04	1126	F33657-80-C0010	B C A 5	2 2	6930	ABC	A1C	OPERATIONAL	TRAINING	DEVICES	8 A 7 5 A 14	2 B	J 1 E						49	
3 E OFE04	1129	F33657-80-C0010	B C A 5	2 2	6930	ABC	A1C	OPERATIONAL	TRAINING	DEVICES	8 A 6 5 A 14	2 B	J 1 E						167	
3 E OFE04	2002	F33657-80-C0010	B C A 5	2 2	6930	ABC	A1C	OPERATIONAL	TRAINING	DEVICES	8 A 7 5 A 14	2 B	J 1 E						49	
3 E OFE04	2003	F33657-80-C0010	B C A 5	2 2	6930	ABC	A1C	OPERATIONAL	TRAINING	DEVICES	8 A 6 5 A 14	2 B	J 1 E						38	
3 E OFE04	2040	F33657-80-C0010	B C A 5	2 2	6930	ABC	A1C	OPERATIONAL	TRAINING	DEVICES	8 A 6 5 A 14	2 B	J 1 E						211	
3 E OFE04	2078	F33657-80-C0010	B C A 5	2 2	6930	ABC	A1C	OPERATIONAL	TRAINING	DEVICES	8 A 7 5 A 14	2 B	J 1 E						62-	
3 E OHU86	0069	F33657-80-C0010	B C A 5	2 2	6930	ABC	A1C	OPERATIONAL	TRAINING	DEVICES	8 A 7 5 A 14	2 B	J 1 D						254-	
3 F OFE04	1251	F33657-80-C0010	B C A 5	2 2	6930	ABC	A1C	OPERATIONAL	TRAINING	DEVICES	8 A 6 5 A 14	2 B	J 1 F						42	
3 F OFE04	1252	F33657-80-C0010	B C A 5	2 2	6930	ABC	A1C	OPERATIONAL	TRAINING	DEVICES	8 A 9 5 A 14	2 B	J 1 F						59	
3 F OFE04	1304	F33657-80-C0010	B C A 5	2 2	6930	ABC	A1C	OPERATIONAL	TRAINING	DEVICES	8 A 7 5 A 14	2 B	J 1 F						93	
3 F OFE04	1367	F33657-80-C0010	B C A 5	2 2	6930	ABC	A1C	OPERATIONAL	TRAINING	DEVICES	8 A 6 5 A 14	2 B	J 1 F						34	
3 F OHU86	0089	F33657-80-C0010	B C A 5	2 2	6930	ABC	A1C	OPERATIONAL	TRAINING	DEVICES	8 A 8 5 A 14	2 A	J 1 F						850	
3 F OHU86	0090	F33657-80-C0010	B C A 5	2 2	6930	ABC	A1C	OPERATIONAL	TRAINING	DEVICES	8 A 8 5 A 14	2 B	J 1 F						41	
3 G OFE04	1454	F33657-80-C0010	B C A 5	2 2	6930	ABC	A1C	OPERATIONAL	TRAINING	DEVICES	8 A 9 5 A 14	2 B	J 1 G						29-	
3 G OFE04	1511	F33657-80-C0010	B C A 5	2 2	6930	ABC	A1C	OPERATIONAL	TRAINING	DEVICES	8 A 6 5 A 14	2 B	J 1 G						240	
3 H OFE04	1592	F33657-80-C0010	B C A 5	2 2	6930	ABC	A1C	OPERATIONAL	TRAINING	DEVICES	8 A 6 5 A 14	2 B	J 1 H						85	
3 H OFE04	1593	F33657-80-C0010	B C A 5	2 2	6930	ABC	A1C	OPERATIONAL	TRAINING	DEVICES	8 A 6 5 A 14	2 B	J 1 H						162	
3 H OFE04	1594	F33657-80-C0010	B C A 5	2 2	6930	ABC	A1C	OPERATIONAL	TRAINING	DEVICES	8 A 6 5 A 14	2 B	J 1 H						82	
3 H OFE04	1602	F33657-80-C0010	B C A 5	2 2	6930	ABC	A1C	OPERATIONAL	TRAINING	DEVICES	8 A 9 5 A 14	2 B	J 1 H						204-	
3 H OFE04	1661	F33657-80-C0010	B C A 5	2 2	6930	ABC	A1C	OPERATIONAL	TRAINING	DEVICES	8 A 9 5 A 14	2 B	J 1 H						74-	
3 H OFE04	1677	F33657-80-C0010	B C A 5	2 2	6930	ABC	A1C	OPERATIONAL	TRAINING	DEVICES	8 A 7 5 A 14	2 B	J 1 H						36	
3 H OFE04	1701	F33657-80-C0010	B C A 5	2 2	6930	ABC	A1C	OPERATIONAL	TRAINING	DEVICES	8 A 7 5 A 14	2 B	J 1 H						453	
3 H OHU86	0109	F33657-80-C0010	B C A 5	2 2	6930	ABC	A1C	OPERATIONAL	TRAINING	DEVICES	8 A 8 5 A 14	2 B	J 1 H						101-	
3 H OHU86	0113	F33657-80-C0010	B C A 5	2 2	6930	ABC	A1C	OPERATIONAL	TRAINING	DEVICES	8 A 8 5 A 14	2 B	J 1 H						782	
3 H OHU86	0114	F33657-80-C0010	B C A 5	2 2	6930	ABC	A1C	OPERATIONAL	TRAINING	DEVICES	8 A 7 5 A 14	2 B	J 1 H						152	
3 I OFE04	1786	F33657-80-C0010	B C A 5	2 2	6930	ABC	A1C	OPERATIONAL	TRAINING	DEVICES	8 A 6 5 A 14	2 B	J 1 I						99	
3 I OFE04	1850	F33657-80-C0010	B C A 5	2 2	6930	ABC	A1C	OPERATIONAL	TRAINING	DEVICES	8 A 6 5 A 14	2 B	J 1 I						199	
3 I OFE04	1961	F33657-80-C0010	B C A 5	2 2	6930	ABC	A1C	OPERATIONAL	TRAINING	DEVICES	8 A 7 5 A 14	2 B	J 1 I						46	
3 I OHU86	0125	F33657-80-C0010	B C A 5	2 2	6930	ABC	A1C	OPERATIONAL	TRAINING	DEVICES	8 A 7 5 B 14	2 A	J 1 I						1,075	
3 I OHU86	0131	F33657-80-C0010	D C A 5	2 2	6930	ABC	A1C	OPERATIONAL	TRAINING	DEVICES	8 A 8 5 A 14	2 A	J 1 I						371	

S M
V O 1111 222222 22 22222 5 7 9 9
C N 55555 AAAA AAAAAA BB CCCCC 3 A C 8 999 C D 10A 10B 10C 11 DESCRIPTION OF COMDTY/SRVC 1 1 1 1 1 1 1 9 2 2 2

SINGER CO		BINGHAMTON		NEW YORK		795325 0720 33					
3 J	OFE03 0140	F42600-82-07511	B C A 5	2 2 6930	000 A1C	OPERATIONAL TRAINING DEVICES	8 4 4 5 A 02	4 A	J 2 J		
3 J	OFE03 0141	F42600-82-07511	B C A 5	2 2 J049	ARE A1C	MAINT-REPAIR OF EQ/MAINTENAN	8 4 4 5 A 02	4 A	J 2 J		
3 L	OFE03 0139	F42600-82-07511	B C A 5	2 2 J049	AFH A1C	MAINT-REPAIR OF EQ/MAINTENAN	8 4 4 5 A 1001	5 B	J 1 J		
3 A	OFE03 0390	F42600-82-07511	B C A 5	2 2 J049	AFH A1C	MAINT-REPAIR OF EQ/MAINTENAN	8 4 7 5 A 1001	5 B	J 1 A		
3 B	OFE03 0471	F42600-82-07511	B C A 5	2 2 6930	000 A1C	OPERATIONAL TRAINING DEVICES	8 4 6 5 A 02	4 B	J 2 B		
3 B	OFE03 0473	F42600-82-07511	B C A 5	2 2 6930	AA1 A1C	OPERATIONAL TRAINING DEVICES	8 E 4 J		B		
3 B	OFF20 0231	F42600-82-07511	B C A 5	2 2 6930	000 A1C	OPERATIONAL TRAINING DEVICES	8 A 4 5 A 1015	5 B	J 1 B		
3 C	OFE03 0651	F42600-82-07511	B C A 5	2 2 6930	000 A1C	OPERATIONAL TRAINING DEVICES	8 A 9 5 A 1026	4 B	J 1 C		
3 C	OFE03 0708	F42600-82-07511	B C A 5	2 2 6930	000 A1C	OPERATIONAL TRAINING DEVICES	8 A 6 5 A 02	4 B	J 2 C		
3 D	OFE03 0822	F42600-82-07511	B C A 5	2 2 6930	ACD A1C	OPERATIONAL TRAINING DEVICES	8 A 4 5 A 1026	5 B	J 1 D		
3 E	OFE03 0844	F42600-82-07511	B C A 5	2 2 6930	000 A1C	OPERATIONAL TRAINING DEVICES	8 A 6 5 A 02	4 B	J 2 E		
3 G	OFE03 1156	F42600-82-07511	B C A 5	2 2 J049	AFH A1C	MAINT-REPAIR OF EQ/MAINTENAN	8 A 7 5 A 1001	5 B	J 1 G		
3 G	OFE03 1157	F42600-82-07511	B C A 5	2 2 6930	000 A1C	OPERATIONAL TRAINING DEVICES	8 A 6 5 A 02	5 B	J 2 G		
3 G	OFE03 1158	F42600-82-07511	B C A 5	2 2 J049	ARE A1C	MAINT-REPAIR OF EQ/MAINTENAN	8 A 4 5 A 02	5 A	J 2 G		
3 I	OFE03 1519	F42600-82-07511	B C A 5	2 2 6930	000 A1C	OPERATIONAL TRAINING DEVICES	8 A 7 5 A 02	5 B	J 2 I		
3 J	OFE03 0084	F42600-83-C0037	B C A 5	2 2 6930	AA1 A1C	OPERATIONAL TRAINING DEVICES	8 A 3 J		J		
3 B	OFE03 C516	F42600-83-C0037	B C A 5	2 2 6930	AA1 A1C	OPERATIONAL TRAINING DEVICES	8 A 6 J		B		
3 C	OFE03 0685	F42600-83-C0037	B C A 5	2 2 6930	AA1 A1C	OPERATIONAL TRAINING DEVICES	8 A 7 J		C		
3 L	OFE03 0283	F42600-83-C0151	B C A 5	2 2 6930	000 C9E	OPERATIONAL TRAINING DEVICES	8 A 3 5 A 1001	5 A	J 2 L		
3 B	OFE03 0518	F42600-83-C0295	B C A 5	2 2 6930	000 A1C	OPERATIONAL TRAINING DEVICES	8 A 3 5 A 1015	4 B	J 1 B		
3 H	OFE03 1232	F42600-83-C0300	B C A 5	2 2 K069	AFC A1C	MODIFICATION OF EQ/TRAINING	8 A 3 5 A 1001	5 A	J 2 H		
3 D	OFE03 0742	F42600-83-C0494	B C A 5	2 2 6930	AA1 A1C	OPERATIONAL TRAINING DEVICES	8 A 3 5 A 1001	5 B	J 1 D		
3 E	OFE03 0958	F42600-83-C0596	B C A 5	2 2 6930	AFC A1C	OPERATIONAL TRAINING DEVICES	8 A 3 5 A 1001	5 B	J 1 E		
3 I	OFE03 1633	F42600-83-C1227	B C A 5	2 2 6930	000 A1C	OPERATIONAL TRAINING DEVICES	8 A 3 5 A 1015	5 B	J 1 I		
3 I	OFE03 1558	F42600-83-D0952	B C A 5	2 2 7690	000 A1C	MISCELLANEOUS PRINTED MATTER	8 A 4 5 A 1001	5 A	J 2 I		
3 I	OFE03 1559	F42600-83-D0952	B C A 5	2 2 7690	000 A1C	MISCELLANEOUS PRINTED MATTER	8 A 4 5 A 1001	5 B	J 1 I		
3 I	OFE03 1532	F42600-83-D1014	B C A 5	2 2 R414	000 A1C	SYSTEMS ENGINEERING SERVICES	8 A 4 5 A 1001	5 A	Y 1 I		
3 I	OFE03 1533	F42600-83-D1014	B C A 5	2 2 R414	000 A1C	SYSTEMS ENGINEERING SERVICES	8 A 4 5 A 1001	5 A	Y 1 I		
3 G	OFE03 1183	F42600-83-G7514	B C A 5	2 2 7690	000 A1C	MISCELLANEOUS PRINTED MATTER	8 A 4 5 A 1001	5 B	J 1 G		
3 I	OFE03 1438	F42600-83-G7514	B C A 5	2 2 6930	000 A1C	OPERATIONAL TRAINING DEVICES	8 A 4 J		I		
3 I	OFE03 1540	F42600-83-G7514	B C A 5	2 2 6930	000 A1C	OPERATIONAL TRAINING DEVICES	8 A 4 5 A 1026	5 B	J 1 I		
3 I	OFE03 1541	F42600-83-G7514	B C A 5	2 2 6930	AFC A1C	OPERATIONAL TRAINING DEVICES	8 A 4 5 A 1001	5 A	J 2 I		
3 I	OFE03 1612	F42600-83-G7514	B C A 5	2 2 6930	000 A1C	OPERATIONAL TRAINING DEVICES	8 A 4 5 A 1015	5 B	J 1 I		
LOCATION			TOTAL	257		148,597					

SINGER CO		LITTLE FALLS		NEW YORK		795325 4650 33					
1 D	OAA09 1135	DAAA09-81-G2002	B C A 1	2 2 5990	DJE A5	SYNCHROS AND RESOLVERS	8 A 4 5 A 02	5 B	J 2 D		
3 L	OFH02 0653	F04606-81-C1230	C A A 1	2 2 1560	AFN A1C	AIRFRAME STRUCTURAL COMPONEN	8 A 8 5 B 1002	2 A	K 2 L		
3 A	OFH02 0460	F04606-81-C1230	B A A 1	2 2 1560	AFN A1C	AIRFRAME STRUCTURAL COMPONEN	8 A 8 5 A 1013	1 A	J 2 K		
3 F	OFH02 2092	F04606-81-C1230	B A A 1	2 2 1560	AFN A1C	AIRFRAME STRUCTURAL COMPONEN	8 A 8 5 A 1013	1 A	J 2 F		
3 H	OFH02 4554	F04606-81-C1230	C A A 1	2 2 1560	AFN A1C	AIRFRAME STRUCTURAL COMPONEN	8 A 7 5 A 1013	1 B	K 2 H		
LOCATION			TOTAL	5		994					

SINGER CO		MOUNT VERNON		NEW YORK		795325 5500 33					
1 A	OAJ09 0127	DAAJ09-83-CA103	C C A 5	2 2 2090	000 C9E	MISCELLANEOUS SHIP AND MARIN	5 A 3 5 A 1013	5 B	J 1 J		
1 F	OAJ09 1718	DAAJ09-83-CB130	B C A 5	2 2 2090	000 C9E	MISCELLANEOUS SHIP AND MARIN	5 A 3 5 A 1013	5 B	J 1 F		
2 H	RC100 0127	N00181-83-C0111	B C A 1	2 2 2040	000 A3	MARINE HARDWARE AND HULL ITE	8 4 3 3 C 0000	0	J 1 D		
2 H	QA120 0488	N00406-83-C0654	B C A 1	2 2 2040	000 A3	MARINE HARDWARE AND HULL ITE	8 4 3 5 A 02	1 B	J 1 G		
2 E	QA120 0375	N00406-83-C2216	B C A 1	2 2 9340	000 A3	GLASS FABRICATED MATERIALS	8 4 3 5 C 02	1 B	J 1 D		

S M																																															
V O	1111	222222	22	22222	5	7	9			9			1	1	1	1	1	1	1	9	2	2	2																								
C N	55555	AAAA	AAAAAA	BB	CCCC	3	A	C	B	999	C	D	10A	10B	10C	11	DESCRIPTION OF CMDTY/SRVC											2	3	4	5	6	1717	8	9	A	0	1	3	24	\$\$\$\$\$						
SINGER CO	MOUNT VERNON											NEW YORK											795325	5500	33																						
2 I	TK120	0645	N61339-75-C0022		B	C	A	1	2	2	AC94	000	C9E	RDTE/MISCELLANEOUS	HARD	GOOD	5	A	8	5	A	17B	5	B	J	1	I																				
2 K	TK120	0026	N61339-82-C0088		B	C	A	1	2	2	AC94	000	C9E	RDTE/MISCELLANEOUS	HARD	GOOD	5	A	7	5	B	11	2	A	W	2	J																				
2 A	TK120	0172	N61339-82-C0088		B	C	A	1	2	2	AC94	000	C9E	RDTE/MISCELLANEOUS	HARD	GOOD	5	A	7	5	B	11	2	A	W	2	A																				
2 B	TK120	0262	N61339-82-C0088		B	C	A	1	2	2	AC94	000	C9E	RDTE/MISCELLANEOUS	HARD	GOOD	5	A	7	5	B	1011	2	B	W	2	B																				
2 E	TK120	0398	N61339-82-C0088		B	C	A	1	2	2	AC94	000	C9E	RDTE/MISCELLANEOUS	HARD	GOOD	5	A	8	5	B	1011	2	B	W	2	E																				
2 E	TK120	0436	N61339-82-C0088		B	C	A	1	2	2	AC94	000	C9E	RDTE/MISCELLANEOUS	HARD	GOOD	5	A	7	5	B	1011	5	B	W	2	E																				
2 I	TK120	0634	N61339-82-C0088		B	C	A	1	2	2	AC94	000	C9E	RDTE/MISCELLANEOUS	HARD	GOOD	5	A	7	5	B	1011	5	B	W	2	I																				
2 I	TK120	0700	N61339-83-C0097		B	A	A	1	2	2	AC94	000	C9E	RDTE/MISCELLANEOUS	HARD	GOOD	8	A	3	5	A	1001	5	A	M	2	I																				
				LOCATION	TOTAL	13											35,732																														
SINGER CO	BLACK MOUNTAIN											NCAR											795325	0520	34																						
1 I	DAJ09	2338	DAAJ09-83-CB728		C	C	A	5	2	2	6105	AHK	A1A	MOTORS ELECTRICAL												8	A	3	5	A	1015	5	B	J	1	I											
2 K	JA113	0729	N00104-82-CK083		B	C	A	5	2	2	4140	000	A3	FANS AIR CIRCULATORS & BLOWE												8	A	3	5	A	1015	1	B	J	1	K											
3 I	OFH02	4965	F04606-83-C0756		B	C	A	5	2	2	6105	ABC	A1C	MOTORS ELECTRICAL												5	E	3	5	A	1013	4	B	J	1	I											
3 I	OFH02	5035	F04606-83-C0850		B	C	A	5	2	2	6105	ABC	A1C	MOTORS ELECTRICAL												8	A	3	5	A	1013	5	B	J	2	I											
3 J	OFH02	0171	F09603-82-G1458		B	C	A	5	2	2	6105	000	A7	MOTORS ELECTRICAL												8	E	4	5	A	1013	4	B	J	1	J											
3 E	OFH02	1793	F09603-82-G1458		B	C	A	5	2	2	6105	ABC	A1C	MOTORS ELECTRICAL												8	A	4	5	A	1013	3	B	J	1	E											
3 F	OFD06	0409	F09603-82-G1458		B	C	A	5	2	2	5990	AFC	A1C	SYNCHROS AND RESOLVERS												8	A	4	5	A	02	4	B	J	1	F											
3 G	OFH02	3329	F09603-82-G1458		B	C	A	5	2	2	5990	AFN	A1C	SYNCHROS AND RESOLVERS												8	A	4	5	A	1013	4	B	J	1	G											
3 G	OFJ04	3094	F09603-82-G1458		B	C	A	5	2	2	5841	000	A7	RADAR EQUIPMENT AIRBORNE												8	A	4	5	A	1015	5	B	J	1	G											
3 E	OFH02	1769	F09603-82-G1468		B	C	A	5	2	2	6105	ABC	A1C	MOTORS ELECTRICAL												8	A	4	5	A	1013	3	B	J	1	E											
4 L	00400	0844	DLA400-83-C0601		B	C	A	5	2	2	6105	000	C9E	MOTORS ELECTRICAL												6	A	3	5	A	1013	5	B	J	1	L											
4 L	00400	0975	DLA400-83-C0664		D	C	A	5	2	2	6105	000	C9E	MOTORS ELECTRICAL												6	A	3	5	D	1013	5	B	J	1	L											
4 A	00400	1207	DLA400-83-C0853		B	C	A	5	2	2	6105	000	C9E	MOTORS ELECTRICAL												6	A	3	5	A	1013	5	B	J	1	A											
4 D	00400	2289	DLA400-83-C1625		B	C	A	5	2	2	6110	000	C9E	ELECTRICAL CONTROL EQUIPMENT												6	A	3	5	B	1001	5	B	J	1	D											
4 I	00400	4501	DLA400-83-C3272		B	C	A	5	2	2	6110	000	C9E	ELECTRICAL CONTROL EQUIPMENT												6	A	3	5	A	1001	5	B	J	2	I											
4 I	00400	4522	DLA400-83-C3290		B	C	A	5	2	2	6105	000	C9E	MOTORS ELECTRICAL												6	A	3	5	B	1013	5	B	J	1	I											
4 K	00900	0198	DLA900-83-C0186		B	C	A	5	2	2	5962	000	A7	MICROCIRCUITS - ELECTRONIC												6	A	3	5	A	1013	5	B	J	1	J											
4 C	00900	1456	DLA900-83-C1400		B	C	A	5	2	2	5990	000	A7	SYNCHROS AND RESOLVERS												6	A	3	3	A	0000	0	J	1	C												
4 I	00900	2941	DLA900-83-C2794		B	C	A	5	2	2	5990	000	A7	SYNCHROS AND RESOLVERS												6	A	3	5	A	1013	5	B	J	1	I											
				LOCATION	TOTAL	19											1,061																														
SINGER CO	WRIGHT PATTERSON AFB											OHIO											795325	9610	36																						
3 A	OHR02	0043	F33615-77-C0801		B	C	Z	5	2	2	M182	000	S1	OPER OF GOVT FAC	/R&D	G090	8	A	7	5	A	1007	2	B	U	1	A																				
3 B	OHR02	0070	F33615-77-C0801		B	C	Z	5	2	2	M182	000	S1	OPER OF GOVT FAC	/R&D	G090	8	A	8	5	A	1007	2	B	U	1	B																				
3 D	OHR02	0106	F33615-77-C0801		B	C	Z	5	2	2	M182	000	S1	OPER OF GOVT FAC	/R&D	G090	8	A	7	5	A	1007	2	B	U	1	D																				
3 F	OHR02	0143	F33615-83-C0133		B	C	Z	5	2	2	AC13	000	S1	RDTE/AIRCRAFT												8	A	3	5	A	1007	2	A	U	2	F											
3 H	OHR02	0177	F33615-83-C0133		B	C	Z	5	2	2	AC13	000	S1	RDTE/AIRCRAFT												8	A	7	5	A	1007	2	B	U	1	H											
				LOCATION	TOTAL	5											1,620																														
SINGER CO	STATE COLLEGE											PA											795325	4910	39																						
1 K	0AH01	6299	DAAH01-83-CA024		B	C	A	5	2	2	AD92	000	A2	RDTE/OTHER DEFENSE												8	1	3	5	A	1001	5	B	U	1	K											
1 H	0AH01	8212	DAAH01-83-CA127		B	C	A	5	2	2	AD92	000	A2	RDTE/OTHER DEFENSE												8	1	3	5	A	1001	5	A	U	1	H											
1 H	0AH01	8273	DAAH01-83-CA127		B	C	A	5	2	2	AD92	000	A2	RDTE/OTHER DEFENSE												8	1	3	5	A	1001	5	A	U	1	H											
1 I	0AH01	8381	DAAH01-83-CA127		B	C	A	5	2	2	AD92	000	A2	RDTE/OTHER DEFENSE												8	1	6	5	A	1001	5	A	U	1	I											
2 G	E614B	1745	N00014-83-C0500		B	C	Z	5	2	2	5895	000	S1	MISCELLANEOUS COMMUNICATION												8	4	3	5	A	02	5	B	U	1	F											
2 I	E614A	2401	N00014-83-C0500		B	C	Z	5	2	2	AD91	000	S1	RDTE/OTHER DEFENSE												8	A	7	5	J	11	5	B	U	1	I											
				LOCATION	TOTAL	6											862																														

983
703
469
50
157
50
27
33-
604
33
857
32
196
100
369
100
56
28
656
44
2,950
74
238
29
861
92
115
197
29
295
44
439
34
248
200
197
40
465
75
2-6
92
66
34

S M
V O 1111 222222 22 22222 5 7 9 9 1 1 1 1 1 1 1 9 2 2 2
C N 55555 AAAA AAAAAA BB CCCCC 3 A C 8 999 C D 10A 10B 10C 11 DESCRIPTION OF COMDTY./SRVC 2 3 4 5 6 1717 8 9 A 0 1 3 24 \$\$\$

SINGER CO WARMINSTER PA 795325 5373 39
2 E PF161 0129 N61339-81-G0011 B C A 1 2 2 L059 000 S1 TECH REP SERVICES /ELECTRICA 8 A 6 5 A 1001 5 B J 1 L
2 E PF161 0130 N61339-81-G0011 B C A 1 2 2 L059 000 S1 TECH REP SERVICES /ELECTRICA 8 A 6 5 A 1001 5 B J 1 L
LOCATION TOTAL 2 127

SINGER CO NEWPORT RI 795325 0380 40
2 L PA101 A066 N00140-81-DBA20 B C Z 1 2 2 R409 000 S1 MGT SERVICES/PROGRAM REVIEW- 8 A 4 5 A 1001 5 B U 2 K
2 A PA101 A188 N00140-81-DBA62 B C Z 1 2 2 R414 000 S1 MGT SERVICES/SYSTEMS ENGINEE 8 A 7 5 A 1001 5 B U 2 L
2 E PA101 A584 N00140-81-DBA62 B C Z 1 2 2 R414 000 S1 MGT SERVICES/SYSTEMS ENGINEE 8 A 6 5 A 1001 5 B U 2 C
2 F PA101 A649 N00140-81-DBA62 B C Z 1 2 2 R214 000 S1 A/E - MANAGEMENT ENGINEERING 8 A 7 5 A 1001 5 B U 2 E
2 I PA101 B020 N00140-81-DBA62 B C Z 1 2 2 R417 000 S1 LOGISTICS SUPPORT SERVICES 8 A 7 5 A 1001 5 B U 2 I
2 B PA101 A204 N00140-82-GBZ39 B C Z 1 2 2 R413 000 S1 MGT SERVICES/SPECIFICATIONS 8 A 7 5 A 1001 5 B U 1 A
2 I PA101 B269 N00140-82-GBZ39 B C Z 1 2 2 R413 000 S1 SPECIFICATION DEVELOPMENT SE 8 A 4 8 5 A 1001 5 B U 1 I
LOCATION TOTAL 7 971
CONTRACTOR TOTAL 924 568,748

SINGER HOSIERY MILLS INC BURNSVILLE NCAR 795330 0740 34
4 K 00100 0134 DLA100-83-C0253 B C A 1 2 2 8440 000 A9 HOSIERY HANDWEAR & CLOTHING 6 A 3 4 J 01B 1 B J 1 K
4 F 00100 1130 DLA100-83-C0711 B C A 7 2 2 8440 000 A9 HOSIERY HANDWEAR & CLOTHING 6 A 3 4 J 01B 1 B J 1 F
4 G 00100 1226 DLA100-83-C0757 B C A 7 2 2 8440 000 A9 HOSIERY HANDWEAR & CLOTHING 6 A 3 4 J 01B 1 B J 1 G
4 H 00100 1369 DLA100-83-C0804 B C A 7 2 2 8440 000 A9 HOSIERY HANDWEAR & CLOTHING 6 A 3 4 J 01B 1 B J 1 H
LOCATION TOTAL 4 3,879

SINGLE ELEMENT TECHNOLOGY FORT RUCKER ALABAMA 074048 1420 01
1 K 00100 0024 DABT01-81-C0352 B C C 5 2 2 J070 000 A7 MAINT-REPAIR OF EQ/ADP EQUIP 8 A 3 3 J 0000 0 J 1 J

SINGLE SOURCE SUPPLY INC TOLEDO OHIO 078541 8510 36
3 A 00A02 0054 F41621-83-C0006 C C B 1 2 2 5640 000 C9E WALLBOARD BLDG & THERMAL INS 8 A 3 5 J 1001 5 B J 1 A
3 I 00A02 0168 F41621-83-D0002 B C B 1 2 2 5340 000 C9E MISCELLANEOUS HARDWARE 8 A 3 5 J 1001 6 B J 1 I
LOCATION TOTAL 2 340

SINGLETON ELECTRIC CO INC WASHINGTON DC 795457 0010 09
2 I C2477 M351 N62477-82-C0377 D C E 1 2 2 Z159 000 C2 MAINT-REPAIR-ALTER/OTHER IND 8 A 3 4 J 01B 1 B J 1 I

SINGLETON G H PLUMBING & HEATING FORT MC CLELLAN ALABAMA 795456 1390 01
1 B 00100 0071 DABT02-83-C0036 B C E 1 2 2 Z119 000 C2 MAINT-REPAIR-ALTER/OTHER ADM 8 A 3 4 J 01B 1 B J 1 B

SINGLETON PACKING CORP HILLIARD FLORIDA 795465 1570 10
4 J 00135 0015 DLA135-83-C6030 B C Z 5 2 2 8905 000 B2 MEAT POULTRY AND FISH 6 2 3 5 C 09 1 B J 1 J
4 J 00135 0018 DLA135-83-C6036 B C Z 5 2 2 8905 000 B2 MEAT POULTRY AND FISH 6 2 3 5 C 09 1 B J 1 J
4 K 00135 0030 DLA135-83-C6074 B C Z 5 2 2 8905 000 B2 MEAT POULTRY AND FISH 6 2 3 5 C 09 1 B J 1 K
4 K 00135 0035 DLA135-83-C6088 B C Z 5 2 2 8905 000 B2 MEAT POULTRY AND FISH 6 2 3 5 C 09 1 B J 1 K
4 K 00135 0036 DLA135-83-C6089 B C Z 5 2 2 8905 000 B2 MEAT POULTRY AND FISH 6 2 3 5 C 09 1 B J 1 K
4 K 00135 0037 DLA135-83-C6090 B C Z 5 2 2 8905 000 B2 MEAT POULTRY AND FISH 6 2 3 5 C 09 1 B J 1 K
4 K 00135 0041 DLA135-83-C6094 B C Z 5 2 2 8905 000 B2 MEAT POULTRY AND FISH 6 2 3 5 C 09 1 B J 1 K
4 K 00135 0046 DLA135-83-C6110 B C Z 5 2 2 8905 000 B2 MEAT POULTRY AND FISH 6 2 3 5 C 09 1 B J 1 L
4 K 00135 0049 DLA135-83-C6113 B C Z 5 2 2 8905 000 B2 MEAT POULTRY AND FISH 6 2 3 5 C 09 1 B J 1 L

S M
 V O 1111 222222 22 22222 5 7 9 9
 C N 55555 AAAA AAAAAA BB CCCCC 3 A C 8 999 C D 10A 10B 10C 11 DESCRIPTION OF CMDTY/SRV 2 3 4 5 6 1717 8 9 A 0 1 3 24 \$\$\$\$\$\$(0)

SINGLETON PACKING CORP		TAMPA		FLORIDA		795465	3480	10												
4 A	0013H 0220	DLA13H-83-50449	C C A 5	2 2	8905 000 B2	MEAT POULTRY AND FISH	6 6 4 5 A 09	7 B	J 1 A											
4 B	0013H 0299	DLA13H-83-50449	C C A 5	2 2	8905 000 B2	MEAT POULTRY AND FISH	6 6 4 5 A 09	7 B	J 1 B											
4 B	0013H 0323	DLA13H-83-50449	C C A 5	2 2	8905 000 B2	MEAT POULTRY AND FISH	6 6 4 5 J 09	7 B	J 1 B											
4 C	0013H 0266	DLA13H-83-50449	C C A 5	2 2	8905 000 B2	MEAT POULTRY AND FISH	6 6 4 5 A 09	7 B	J 1 A											
4 C	0013H 0359	DLA13H-83-50449	C C A 5	2 2	8905 000 B2	MEAT POULTRY AND FISH	6 6 4 5 J 09	7 B	J 1 C											
4 C	0013H 0395	DLA13H-83-50449	C C A 5	2 2	8905 000 B2	MEAT POULTRY AND FISH	6 6 4 5 A 09	7 B	J 1 C											
4 D	0013H 0137	DLA13H-83-50449	C C A 5	2 2	8905 000 B2	MEAT POULTRY AND FISH	6 6 4 5 A 09	7 B	J 1 K											
4 D	0013H 0452	DLA13H-83-50449	C C A 5	2 2	8905 000 B2	MEAT POULTRY AND FISH	6 6 4 5 J 09	7 B	J 1 D											
4 E	0013H 0480	DLA13H-83-50449	C C A 5	2 2	8905 000 B2	MEAT POULTRY AND FISH	6 6 4 5 A 09	7 B	J 1 D											
4 E	0013H 0529	DLA13H-83-50449	C C A 5	2 2	8905 000 B2	MEAT POULTRY AND FISH	6 6 4 5 J 09	7 B	J 1 E											
4 E	0013H 0551	DLA13H-83-50449	C C A 5	2 2	8905 000 B2	MEAT POULTRY AND FISH	6 6 4 5 J 09	7 B	J 1 E											
4 F	0013H 0609	DLA13H-83-50449	C C A 5	2 2	8905 000 B2	MEAT POULTRY AND FISH	6 6 4 5 J 09	7 B	J 1 F											
4 F	0013H 0624	DLA13H-83-50449	C C A 5	2 2	8905 000 B2	MEAT POULTRY AND FISH	6 6 4 5 J 09	7 B	J 1 F											
4 G	0013H 0137	DLA13H-83-50449	C C A 5	2 2	8905 000 B2	MEAT POULTRY AND FISH	6 6 4 5 A 09	7 B	J 1 K											
4 H	0013H 0690	DLA13H-83-50449	C C A 5	2 2	8905 000 B2	MEAT POULTRY AND FISH	6 6 4 5 J 09	7 B	J 1 G											
4 H	0013H 0726	DLA13H-83-50449	C C A 5	2 2	8905 000 B2	MEAT POULTRY AND FISH	6 6 4 5 J 09	7 B	J 1 F											
4 H	0013H 0758	DLA13H-83-50449	C C A 5	2 2	8905 000 B2	MEAT POULTRY AND FISH	6 6 4 5 J 09	7 B	J 1 H											
4 I	0013H 0782	DLA13H-83-50449	C C A 5	2 2	8905 000 B2	MEAT POULTRY AND FISH	6 6 4 5 J 09	7 B	J 1 H											
4 I	0013H 0831	DLA13H-83-50449	C C A 5	2 2	8905 000 B2	MEAT POULTRY AND FISH	6 6 4 5 J 09	7 B	J 1 I											
4 I	0013H 0856	DLA13H-83-50449	C C A 5	2 2	8905 000 B2	MEAT POULTRY AND FISH	6 6 4 5 A 09	7 B	J 1 I											
		LOCATION	TOTAL				2,223													
		CONTRACTOR	TOTAL				5,886													

SINGLETON SHEET METAL WORKS INC		COLORADO SPRINGS		COLORADO		795485	0510	06												
1 F	0CA45 0145	DACA45-83-C0106	D C E 5	2 2	Z199 000 C2	MAINT-REPAIR-ALTER/MISCELLAN	8 A 3 4 J 01B	1 B	J 1 E											

SINK COMBS & ASSOCIATES		DENVER		COLORADO		089632	0680	06												
1 C	0CA45 0064	DACA45-83-C0022	C C Z 5	2 2	R116 000 C2	A/E CONSTRUCTION /RESIDENTI	8 A 3 6 J 01B	2 B	J 1 B											
1 H	0CA45 0208	DACA45-83-C0022	C C Z 5	2 2	R116 000 C2	A/E CONSTRUCTION /RESIDENTI	8 A 8 6 J 01B	2 B	J 1 H											
		LOCATION	TOTAL				381													

SINTEX DENTAL PRODUCTS INC		VALLEY FORGE		PA		089032	5287	39												
3 C	0TA03 0082	V797P2-12-2B	C C Z 5	2 2	6520 000 C9B	DENTAL INSTRUMENTS EQUIP AND	2 6 4 1													

SIOUX FALLS CONSTRUCTION CO		PIERRE		SDAK		795815	2290	42												
5 L	0CW45 0013	DACH45-82-C0215	D C E 5	2 2	Y245 000 C2	CONSTRUCTION/WATER SUPPLY	8 A 3 4 J 01B	1 B	J 1 K											

SIOUX HONEY ASSOC COOPERATIVE		ANAHEIM		CALIFORNIA		004147	0150	05												
4 L	0013H 5414	DLA13H-83-50166	C C A 5	2 2	8925 000 B2	SUGAR CONFECTIONERY AND NUTS	6 6 4 5 J 09	7 B	J 1 K											
4 A	0013H 5633	DLA13H-83-50166	C C A 5	2 2	8925 000 B2	SUGAR CONFECTIONERY AND NUTS	6 6 4 5 J 09	7 B	J 1 L											
4 B	0013H 5851	DLA13H-83-50166	C C A 5	2 2	8925 000 B2	SUGAR CONFECTIONERY AND NUTS	6 6 4 5 J 09	7 B	J 1 A											
4 E	0013H 6534	DLA13H-83-50166	C C A 5	2 2	8925 000 B2	SUGAR CONFECTIONERY AND NUTS	6 6 4 5 A 09	7 B	J 1 E											
4 I	0013H 7631	DLA13H-83-50166	C C A 5	2 2	8925 000 B2	SUGAR CONFECTIONERY AND NUTS	6 6 4 5 J 09	7 B	J 1 I											
		LOCATION	TOTAL				5													
							177													

										DESCRIPTION OF CMTY/SRVC																			
										2	3	4	5	6	7	8	9	10	11										
SIoux HONEY ASSOC COOPERATIVE										IOWA																			
SIoux CITY										004147 7820 16																			
4 F	0013H	6766	DLA13H-83-50166	C C A 1	2 2	8925	000	B2	SUGAR CONFECTIONERY AND NUTS	6 6	4 5	J 09	7 8	J 1 F	4														
4 H	0013H	7199	DLA13H-83-50166	C C A 1	2 2	8925	000	B2	SUGAR CONFECTIONERY AND NUTS	6 6	4 5	J 09	7 8	J 1 G	3														
4 H	0013H	7425	DLA13H-83-50166	C C A 1	2 2	8925	000	B2	SUGAR CONFECTIONERY AND NUTS	6 6	4 5	J 09	7 8	J 1 H	3														
LOCATION TOTAL										3																			
CONTRACTOR TOTAL										8																			
SIoux TOOL INC										IOWA																			
SIoux CITY										022097 7820 16																			
4 I	00700	5286	DLA700-83-C3347	B C A 1	2 2	4910	000	C9E	MOTOR VEHICLE MAINTENANCE	EQ 6 A	3 4	J 01B	1 8	J 1 I	5														
SIPPEL KARL GMBH										GERMANY																			
										061478 0000 0Y																			
1 G	OJA37	0158	DAJA37-82-D0248	B C Z 5	3 2	V212	000	S1	MOTOR PASSENGER SERVICE	7 9	4 5	L 06	1 8	J 2 J	38														
1 G	OJA37	0148	DAJA37-82-D0251	B C Z 5	3 2	V212	000	S1	MOTOR PASSENGER SERVICE	7 9	4 5	L 06	1 8	J 1 J	4														
1 H	OJA37	1458	DAJA37-83-D0348	B C Z 5	3 2	V212	000	S1	MOTOR PASSENGER SERVICE	7 9	3 5	L 06	1 8	J 1 H	4														
LOCATION TOTAL										3																			
CONTRACTOR TOTAL										471																			
SIPPIAL ELECTRIC CO INC										ALABAMA																			
MAXWELL AFB										024391 2300 01																			
3 H	OJA28	0427	F01600-83-C0098	A C E 5	2 2	Z291	000	C2	MAINT-REPAIR-ALTER/RECREA	NO 4 6	3 5	J 17B	7 8	J 1 H	4														
SIPPIAL ELECTRIC CO INC										FLORIDA																			
MACDILL AFB										024391 2140 10																			
1 H	OCA01	0334	DACA01-83-C0116	A C E 5	2 2	Y249	000	C2	CONSTRUCTION/OTHER UTILITIES	4 6	3 5	J 17B	7 8	J 1 H	32														
CONTRACTOR TOTAL										2																			
										372																			
SIRINE JOHN E & ASSOCIATES LTD										VIRGINIA																			
CAMP PICKETT										069578 0640 47																			
1 C	OCA65	0048	DACA65-82-D0133	D C Z 5	2 2	R119	000	C2	A/E CONSTRUCTION /OTHER BUI	8 A	4 4	J 01B	2 8	J 1 B	3														
SIRINE J E CO										GEORGIA																			
FORT BENNING										796020 2410 11																			
1 A	OCA21	1021	DACA21-77-C0092	D C Z 1	2 2	R211	000	C2	ARCHITECT/ENGINEER - GENERAL	8 A	8 5	D 04	2 A	J 1 K	2														
SIRINE J E CO										GEORGIA																			
KINGS BAY										796020 3280 11																			
2 E	C8248	S020	N68248-82-C0217	F C Z 5	2 2	R112	000	C2	A/E CONSTRUCTION /AIRFIELD	8 A	3 5	D 17B	2 A	J 2 A	75														
2 I	C8248	S151	N68248-82-C0217	F C Z 5	2 2	R112	000	C2	A/E CONSTRUCTION /AIRFIELD	8 A	8 5	D 17B	2 A	J 2 I	55														
LOCATION TOTAL										2																			
CONTRACTOR TOTAL										1,309																			
SIRINE J E CO										GEORGIA																			
SAVANNAH										796020 5240 11																			
1 F	OCA21	1091	DACA21-83-C0092	C C Z 5	2 2	R211	000	C2	ARCHITECT/ENGINEER - GENERAL	8 1	3 5	A 04	2 B	J 1 F	7														
1 F	OCA21	1093	DACA21-83-C0093	C C Z 5	2 2	R211	000	C2	ARCHITECT/ENGINEER - GENERAL	8 1	3 5	A 04	2 B	J 1 F	3														
1 F	OCA21	1096	DACA21-83-C0098	C C Z 5	2 2	R211	000	C2	ARCHITECT/ENGINEER - GENERAL	8 1	3 5	A 04	1 B	J 1 F	15														
LOCATION TOTAL										3																			
CONTRACTOR TOTAL										250																			
SIRINE J E CO										SCAR																			
GREENVILLE										796020 1210 41																			
1 E	OCA87	0089	DACA87-82-C0077	B C Z 1	2 2	R119	000	C2	A/E CONSTRUCTION /OTHER BUI	8 A	6 5	A 04	2 A	J 1 E	31														
CONTRACTOR TOTAL										7																			
										1,907																			

S M	V O	C N	1111	222222	22	22222	5 7	9 9			1 1 1 1 1	1 1 1 1 1	1 1 9 2 2 2	DESCRIPTION OF CMDTY/SRVC	2	3	4	5	6	1717	8	9	A	0	1	3	24	\$\$\$\$\$(100	

SISKIYOU OPPORTUNITY CENTER MOUNT SHASTA CALIFORNIA 068041 4500 05																													
4 H	00400	3708	DLA400-83-F4789	B C A	1	2 2	3990	000	C9D	MISCELLANEOUS MATERIALS HAND	6	6	4	1														16	
SISKIYOU PETROLEUM CO INC YREKA CALIFORNIA 067301 7840 05																													
4 A	00600	1459	DLA600-82-D4979	E C B	1	3 2	9130	000	A8A	LIQUID PROPELLANTS & FUEL	PE	6	A	3	3	J	0000	0										22	
4 A	00600	1698	DLA600-82-D4979	E C B	1	3 2	9130	000	A8A	LIQUID PROPELLANTS & FUEL	PE	6	A	6	3	J	0000	0										6	
LOCATION TOTAL 2																													
SITE DEVELOPMENT INC PATRICK AFB FLORIDA 057573 2830 10																													
3 I	OHC52	0254	F08650-83-C0142	D C E	5	2 2	2299	000	C2	MAINT-REPAIR-ALTER/OTHER NON	8	A	3	4	J	01B	1	B										16	
SITE DEVELOPMENT INC PONTIAC MICHIGAN 057573 4560 23																													
1 I	OAE07	6929	DAAE07-83-CQ861	E C E	1	2 2	2245	000	C2	MAINT-REPAIR-ALTER/WATER SUP	8	4	3	4	J	01B	1	B										4	
SITE DEVELOPMENT INC SELFRIDGE AFB MICHIGAN 057573 5050 23																													
1 I	OAE07	6643	DAAE07-83-CQ830	D C E	1	2 2	2161	000	C2	MAINT-REPAIR-ALTER/FAMILY HO	8	A	3	4	J	01B	1	B										29	
1 I	OAE07	6644	DAAE07-83-CQ836	E C E	1	2 2	Y161	000	C2	CONSTRUCTION/FAMILY HOUSING	8	A	3	4	J	01B	1	B										33	
1 I	OAE07	6906	DAAE07-83-CQ853	D C E	1	2 2	Y161	000	C2	CONSTRUCTION/FAMILY HOUSING	8	A	3	4	J	01B	1	B										17	
1 I	OAE07	8205	DAAE07-83-CQ857	F C E	1	1 2	J056	000	S1	MAINT-REPAIR OF EQ/CONSTRUCT	8	A	3	6	J	01B	1	B										4	
1 E	OHA20	0048	DAHA20-83-C6084	D C E	1	2 2	Z299	000	C2	MAINT-REPAIR-ALTER/OTHER NON	8	A	3	4	J	01B	1	B										31	
LOCATION TOTAL 5																													
CONTRACTOR TOTAL 1,153																													
SITE DEVELOPMENT INC WARREN MICHIGAN 057573 5790 23																													
1 B	OAE07	1899	DAAE07-81-C5103	E C E	1	2 2	Y119	000	C2	CONSTRUCTION/OTHER ADMIN & S	8	4	6	4	J	01B	1	B										4	
1 H	OAE07	8374	DAAE07-82-C5082	E C E	1	2 2	Y222	000	C2	CONSTRUCTION/HIGHWAYS-ROADS-	8	A	6	4	J	01B	1	B										6	
1 B	OAE07	2354	DAAE07-82-C5090	C C E	1	2 2	Y219	000	C2	CONSTRUCTION/OTHER CONSERVAT	8	A	8	4	J	01B	1	B										2	
1 I	OAE07	6904	DAAE07-83-CQ860	B C E	1	2 2	Z119	000	C2	MAINT-REPAIR-ALTER/OTHER ADM	8	A	3	4	J	01B	1	B										3	
1 I	OAE07	8826	DAAE07-83-C0840	E C E	1	2 2	Z119	000	C2	MAINT-REPAIR-ALTER/OTHER ADM	8	A	3	4	J	01B	1	B										17	
1 I	OAE07	8184	DAAE07-83-MP542	E C E	1	2 2	Z222	000	C2	MAINT-REPAIR-ALTER/HWYS-ROAD	8	E	6	4	J	01B	1	B										3	
1 I	OCA27	0259	DACA27-83-C0138	E C E	1	2 2	Y199	000	C2	CONSTRUCTION/MISCELLANEOUS P	8	A	3	4	J	01B	1	B										31	
LOCATION TOTAL 7																													
CONTRACTOR TOTAL 2,085																													
SITE ENGINEERING INC HICKAM AFB HAWAII 796265 0355 12																													
3 B	ORA03	0073	F64605-83-C0014	A C E	5	2 2	Z124	000	C2	MAINT-REPAIR-ALTER/AIRPORT R	8	A	3	4	J	01B	1	B										37	
3 B	ORA03	0083	F64605-83-C0020	A C E	5	2 2	Z124	000	C2	MAINT-REPAIR-ALTER/AIRPORT R	8	A	3	4	J	01B	1	B											26
3 I	ORA03	0175	F64605-83-C0093	A C E	5	2 2	Z222	000	C2	MAINT-REPAIR-ALTER/HWYS-ROAD	8	A	3	4	J	01B	1	B											21
LOCATION TOTAL 3																													
CONTRACTOR TOTAL 869																													
SITE ENGINEERING INC PEARL HARBOR NAVAL HAWAII 796265 1800 12																													
2 I	C2742	P584	N62471-82-C1419	A C E	1	2 2	Y129	000	C2	CONSTRUCTION/OTHER AIRFIELD	8	A	3	4	J	01B	1	B										3	
2 I	C2742	P410	N62471-83-C1361	A C E	1	2 2	Z161	000	C2	MAINT-REPAIR-ALTER/FAMILY HO	8	A	3	4	J	01B	1	B											21
LOCATION TOTAL 2																													
CONTRACTOR TOTAL 560																													
CONTRACTOR TOTAL 1,449																													

										DESCRIPTION OF CMDTY/SRVC																																
										1	1	1	1	1	1	1	1	1	1																							
										2	3	4	5	6	7	8	9	10	11	12	13	14	15	16	17	18	19	20	21	22	23	24	25	26	27	28	29	30				
SITKA FUELS INC										SITKA										ALASKA										078176	2370	02										
4	A	00600	1601	DLA600-82-D2196	D	C	B	5	3	2	9140	000	A8A	FUEL OILS	6	A	3	5	J	1026	6	B	K	1	I											1,002						
SITTS & HILL ENGINEERS INC										BREMERTON										WASHINGTON										796380	0300	48										
2	E	C2474	0031	N62474-82-CD738	D	C	Z	1	2	2	R211	000	C2	ARCHITECT/ENGINEER - GENERAL	8	A	8	6	J	01B	2	B	J	1	C											36						
2	E	C2474	0032	N62474-82-CD738	D	C	Z	1	2	2	R211	000	C2	ARCHITECT/ENGINEER - GENERAL	8	A	8	6	J	01B	2	B	J	1	C											33						
2	D	C2474	0106	N62474-83-C4923	D	C	Z	1	2	2	R211	000	C2	ARCHITECT/ENGINEER - GENERAL	8	A	3	6	J	01B	2	B	J	1	A											28						
LOCATION TOTAL										TOTAL																				3											97	
SIUSLAW PACIFIC CONSTRUCTION INC										KAHLOTUS										WASHINGTON										044448	1470	48										
5	D	OCW68	0051	DACW68-83-C0028	D	C	E	5	2	2	Z211	000	C2	MAINT-REPAIR-ALTER/DAMS	8	A	3	4	J	01B	1	B	J	1	B											165						
SIUSLAW PACIFIC CONSTRUCTION INC										POMEROY										WASHINGTON										044448	2580	48										
5	D	OCW68	0052	DACW68-83-C0027	D	C	E	5	2	2	Z211	000	C2	MAINT-REPAIR-ALTER/DAMS	8	A	3	4	J	01B	1	B	J	1	B											30						
CONTRACTOR TOTAL										TOTAL																				2											195	
SIVVER STEEL CORP										BETTENDORF										IOWA										054176	0800	16										
1	E	OAA22	0170	DAAA22-83-C0160	B	C	A	1	2	2	4910	000	A4B	MOTOR VEHICLE MAINTENANCE	EQ	8	4	3	5	J	02	1	B	J	1	E											66					
1	E	OAA22	0171	DAAA22-83-C0161	B	C	A	1	2	2	4910	000	A4B	MOTOR VEHICLE MAINTENANCE	EQ	8	4	3	5	J	02	1	B	J	1	D											166					
1	E	OAA22	0169	DAAA22-83-C0162	B	C	A	1	2	2	4910	000	A4B	MOTOR VEHICLE MAINTENANCE	EQ	8	4	3	5	J	02	1	B	J	1	E											1.15					
LOCATION TOTAL										TOTAL																				3											379	
SIW CO THE										MOUNT JOY										PA										088984	3365	39										
4	A	00600	1333	DLA600-82-D4905	E	C	B	5	3	2	9140	000	A8A	FUEL OILS	6	A	3	3	J	0000	0	K	1	H											696							
4	G	00600	2699	DLA600-83-D4599	E	C	B	5	3	2	9130	000	A8A	LIQUID PROPELLANTS & FUEL	PE	6	A	3	3	J	0000	0	K	1	F											28						
LOCATION TOTAL										TOTAL																				2											724	
SIX ASSOCIATES INC										FORT STEWART										GEORGIA										796440	2470	11										
1	F	OCA21	1106	DACA21-83-C0122	F	C	Z	5	2	2	R211	000	C2	ARCHITECT/ENGINEER - GENERAL	8	A	3	6	J	01B	2	B	J	1	F											57						
SIX ASSOCIATES INC										CAMP LEJEUNE										NCAR										796440	0800	34										
2	A	C2470	L006	N62470-80-C3875	D	C	Z	1	2	2	R116	000	C2	A/E CONSTRUCTION /RESIDENTI	8	A	8	6	J	01B	2	B	J	1	K											90						
2	E	C2470	L170	N62470-80-C3875	D	C	Z	1	2	2	R116	000	C2	A/E CONSTRUCTION /RESIDENTI	8	A	8	6	J	01B	2	B	J	1	D											31						
LOCATION TOTAL										TOTAL																				2											121	
CONTRACTOR TOTAL										TOTAL																				3											178	
SIXT AUTOVERMIETUNG																				GERMANY										078275	0000	GY										
1	C	OJA06	0152	DAJA06-83-C0609	B	C	Z	5	2	2	W023	000	S1	LEASE-RENTAL OF EQ/VEHICLES-	7	9	1	5	L	06	5	B	J	1	L											43						
1	D	OJA37	1018	DAJA37-83-C0362	B	C	Z	5	3	2	W023	000	S1	LEASE-RENTAL OF EQ/VEHICLES-	7	9	3	5	L	06	1	B	J	1	D											46						
LOCATION TOTAL										TOTAL																				2											89	
SIXT HANS																				GERMANY										009886	0000	GY										
1	C	OJA37	0087	DAJA37-82-C0914	B	C	Z	5	3	2	W023	000	S1	LEASE-RENTAL OF EQ/VEHICLES-	7	9	7	5	L	06	1	B	J	1	J											205						
1	G	OJA37	0139	DAJA37-82-C0914	B	C	Z	5	3	2	W023	000	S1	LEASE-RENTAL OF EQ/VEHICLES-	7	9	7	5	L	06	1	B	J	1	J											133						
1	C	OJA37	0416	DAJA37-83-C0036	B	C	Z	5	3	2	W023	000	S1	LEASE-RENTAL OF EQ/VEHICLES-	7	9	3	5	L	06	1	B	J	1	J											28						
1	E	OJA37	1039	DAJA37-83-C0405	B	C	Z	5	3	2	W023	000	S1	LEASE-RENTAL OF EQ/VEHICLES-	7	9	3	5	L	06	1	B	J	1	D											59						

										DESCRIPTION OF COMDTY/SRVC																					
S	M											2	3	4	5	6	17	18	19	20	21	22	23	24							
V	O	1111	222222	22	22222	5	7	9	9											1	1	1	1	1	1	1	1	1	1	1	1
C	N	55555	AAAA	AAAAAA	BB	CCCCC	3	A	C	8	999	C	D	10A	10B	10C	11														
SIXT HANS		GERMANY										009886	0000	GY																	
1	E	OJA37	1082	DAJA37-83-C0438	B	C	Z	5	3	2	W023	000	S1	LEASE-RENTAL OF EQ/VEHICLES-	7	9	3	5	L	06	1	B	J	1	E	33					
1	H	OJA37	1447	DAJA37-83-C0700	B	C	Z	5	3	2	W023	000	S1	LEASE-RENTAL OF EQ/VEHICLES-	7	9	3	5	L	06	1	B	J	1	H	27					
LOCATION					TOTAL																										
SIZEMORE FLOYD		MONTGOMERY										089571	2460	01																	
2	C	C2467	F195	N62467-83-C0021	D	C	Z	5	2	2	R119	000	C2	A/E CONSTRUCTION /OTHER BUI	8	A	3	6	J	01B	2	B	J	1	B	35					
2	F	C2467	F363	N62467-83-C0021	D	C	Z	5	2	2	R119	000	C2	A/E CONSTRUCTION /OTHER BUI	8	A	8	6	J	01B	2	B	J	1	E	25					
LOCATION					TOTAL																										
SKAGIT CORP		SEDRS WOOLLEY										796555	2950	48																	
4	I	0050G	2533	DLA500-83-C5706	B	C	A	1	2	2	2030	000	A3	DECK MACHINERY	6	A	3	5	A	1013	5	B	J	1	I	41					
SKAMPER CORP		BRISTOL										080384	0490	15																	
2	I	LM401	0042	GS10S4-51-04	B	C	Z	1	2	2	2340	000	C9E	MOTORCYCLES MOTOR SCOOTERS	A	3	6	4	1						H	29					
3	E	OFD10	0239	GS10S4-51-04	B	C	A	1	2	2	2330	000	C9E	TRAILERS	3	6	4	1						E	29						
LOCATION					TOTAL																										
SKANEX PIPE SERVICE INC		ROMULUS										087326	7280	33																	
1	G	OAG38	0106	DAAG38-82-C0071	D	C	E	5	2	2	Y244	000	C2	CONSTRUCTION/SEWERAGE & WAST	8	A	8	4	J	01B	1	B	J	1	F	65					
SKELLY JAMES J INC		PHILADELPHIA										001645	4005	39																	
1	G	DCA31	0173	DACA31-83-C0068	E	C	E	5	2	2	Y299	000	C2	CONSTRUCTION/ALL OTHER NON-B	8	A	3	4	J	01B	1	B	J	1	G	377					
SKI HI ENTERPRISES		CARSWELL AFB										094938	1335	44																	
3	I	OSB04	0073	F41613-83-C0031	D	C	E	5	2	2	Z139	000	C2	MAINT-REPAIR-ALTER/EDUCATION	8	A	3	4	J	01B	1	B	J	1	I	256					
3	I	OSB04	0072	F41613-83-C0033	D	C	B	5	2	2	Z161	000	C2	MAINT-REPAIR-ALTER/FAMILY HO	8	A	3	4	J	01B	1	B	J	1	I	38					
LOCATION					TOTAL																										
SKILLAS ATLANTA		ATLANTA										091268	0290	11																	
2	G	PB123	0050	N00163-83-C0012	B	C	C	1	2	2	R408	GUA	A7	MGT SERVICES/PROGRAM MANAGEM	8	A	3	5	J	1001	5	B	J	1	J	50					
2	I	PB123	0295	N00163-83-C0226	B	C	C	1	2	2	R408	000	S1	PROGRAM MANAGEMENT SUPPORT	S	8	4	3	5	J	1001	5	B	J	1	H	50				
LOCATION					TOTAL																										
SKILLING HELLE CHRISTIANSEN ETAL		OAK HARBOR										019066	2350	48																	
2	H	C2474	Y720	N62474-81-C8065	D	C	Z	1	2	2	R112	000	C2	A/E CONSTRUCTION /AIRFIELD	8	A	8	6	J	01B	2	B	J	1	F	77					
SKILLS INC		MOLINE										091338	5840	14																	
1	G	OAA09	3275	DAAA09-83-C4629	B	C	A	1	2	2	1005	EBG	A5	GUNS THROUGH 30 MM	5	A	3	4	J	01B	1	B	J	1	F	27					
SKINNER DELBERT		BURNSVILLE										090199	0420	49																	
5	E	OCW69	0114	DACW69-83-C0043	D	C	C	5	2	2	S299	000	S1	OTHER HOUSEKEEPING SERVICES	8	A	3	4	J	01B	1	B	J	1	D	29					

S M	V C	C N	1111	222222	22	22222	5	7	9	9	10B	10C	11	DESCRIPTION OF CMDTY/SRVC	2	3	4	5	6	1717	8	9	A	0	1	3	24	\$\$\$\$\$(000)		
SKYWAY ROOFING OF TROY INC														NEW YORK	050551	7650	33													
1 I	OKF36	0067	DAKF36-83-C0067				D	C	E	5	2	2	Z199	000	C2	MAINT-REPAIR-ALTER/MISCELLAN	8	A	3	4	J	01B	1	B		J	1	I	155	
SKYWAYS INC														GEORGIA	797585	6120	11													
4 K	00600	0841	DLA600-82-D0246				C	C	B	5	3	2	9130	000	A8A	LIQUID PROPELLANTS & FUEL	PE	6	A	3	5	J	1026	6	B		K	1	J	26
SLATTERY BROS INC														PA	797790	1765	39													
1 I	OKF44	0048	DAKF44-83-C0053				B	C	B	1	2	2	9110	000	A8B	FUELS SOLID		8	A	3	3	C	0000	0		J	1	I	30	
SLATTERY EQUIPMENT CO														WASHINGTON	046190	2940	48													
5 E	OCW43	0106	DACW43-83-C0083				D	C	A	5	2	2	3950	000	B9	WINCHES HOISTS CRANES AND	DE	8	A	3	3	J	0000	0		J	1	E	83	
SLAUGHTER & ALLRED														MISS	040767	0240	25													
2 C	C2467	F185	NG2467-80-C0338				D	C	Z	1	2	2	R119	000	C2	A/E CONSTRUCTION	/OTHER BUI	8	A	8	6	J	01B	2	B		J	1	B	38
2 F	C2467	F368	NG2467-83-C0033				D	C	Z	1	2	2	R119	000	C2	A/E CONSTRUCTION	/OTHER BUI	8	A	3	6	J	01B	2	B		J	1	E	179
			LOCATION				TOTAL						2			217														
SLAUGHTER & ALLRED														MISS	040767	1330	25													
3 F	DJA11	0107	F22600-82-D0010				F	C	Z	5	2	2	R116	000	C2	A/E CONSTRUCTION	/RESIDENTI	8	A	4	6	J	01B	2	B		J	1	F	29
			CONTRACTOR TOTAL										3			246														
SLAUGHTER & THIMM ARCHITECTS & ENG														FLORIDA	080776	2830	10													
3 I	OHC52	0289	F06650-82-D0306				F	C	Z	5	2	2	R211	000	C2	ARCHITECT-ENGINEER SERVICES		8	A	4	6	J	17A	2	B		J	1	I	27
SLAUGHTER CO														OKLAHOMA	094285	0210	37													
1 I	OAG02	0145	DAA002-83-C0085				B	C	A	5	2	2	3825	000	B9	ROAD CLEARING AND CLEANING	E	8	A	3	3	J	0000	0		J	1	I	44	
SLAUGHTER LEVI ASPHALT CO INC														LOUISIANA	073037	0995	19													
1 K	OCA63	0014	DACA63-81-C0219				A	C	E	1	2	2	Y221	000	C2	CONSTRUCTION/AIRPORT SERVICE	4	6	8	5	J	17B	7	A		J	1	J	426	
SLAY ALTON D														DC	086146	0010	09													
3 K	OQC02	0035	F49642-83-C0006				B	C	Z	1	2	2	R599	000	S1	OTHER SPECIAL STUDIES AND	AN	8	4	3	5	J	1001	5	B		S	1	J	56
SLAYEN M & ASSOCIATES INC														CALIFORNIA	797850	0030	05													
2 I	QC413	0007	N00228-82-D6074				D	C	A	5	2	2	9999	000	S1	MISCELLANEOUS ITEMS		8	A	4	5	J	1001	5	B		J	1	J	36
SLAYEN M & ASSOCIATES INC														CALIFORNIA	797850	6060	05													
2 K	LC424	0016	N00144-82-D1627				B	C	Z	1	2	2	JO20	000	A3	MAINT-REPAIR OF EQ/MARINE	EQ	8	A	4	4	J	01B	1	B		J	1	K	31
2 K	LC424	0015	N00244-82-D1627				B	C	Z	1	2	2	JO20	000	A3	MAINT-REPAIR OF EQ/MARINE	EQ	8	A	4	4	J	01B	1	B		J	1	K	67
2 L	LC424	0001	N00244-82-D1627				B	C	Z	1	2	2	JO20	000	A3	MAINT-REPAIR OF EQ/MARINE	EQ	8	A	4	4	J	01B	1	B		J	1	J	46

AD-A146 129

PRIME CONTRACT AWARDS ALPHABETICALLY BY CONTRACTOR BY
STATE OR COUNTRY AND (U) WASHINGTON HEADQUARTERS
SERVICES (DOD) DC DIRECTORATE FOR INT. 1983

18/18

UNCLASSIFIED

F/G 15/5

NL

END
PAGE
1 OF 18

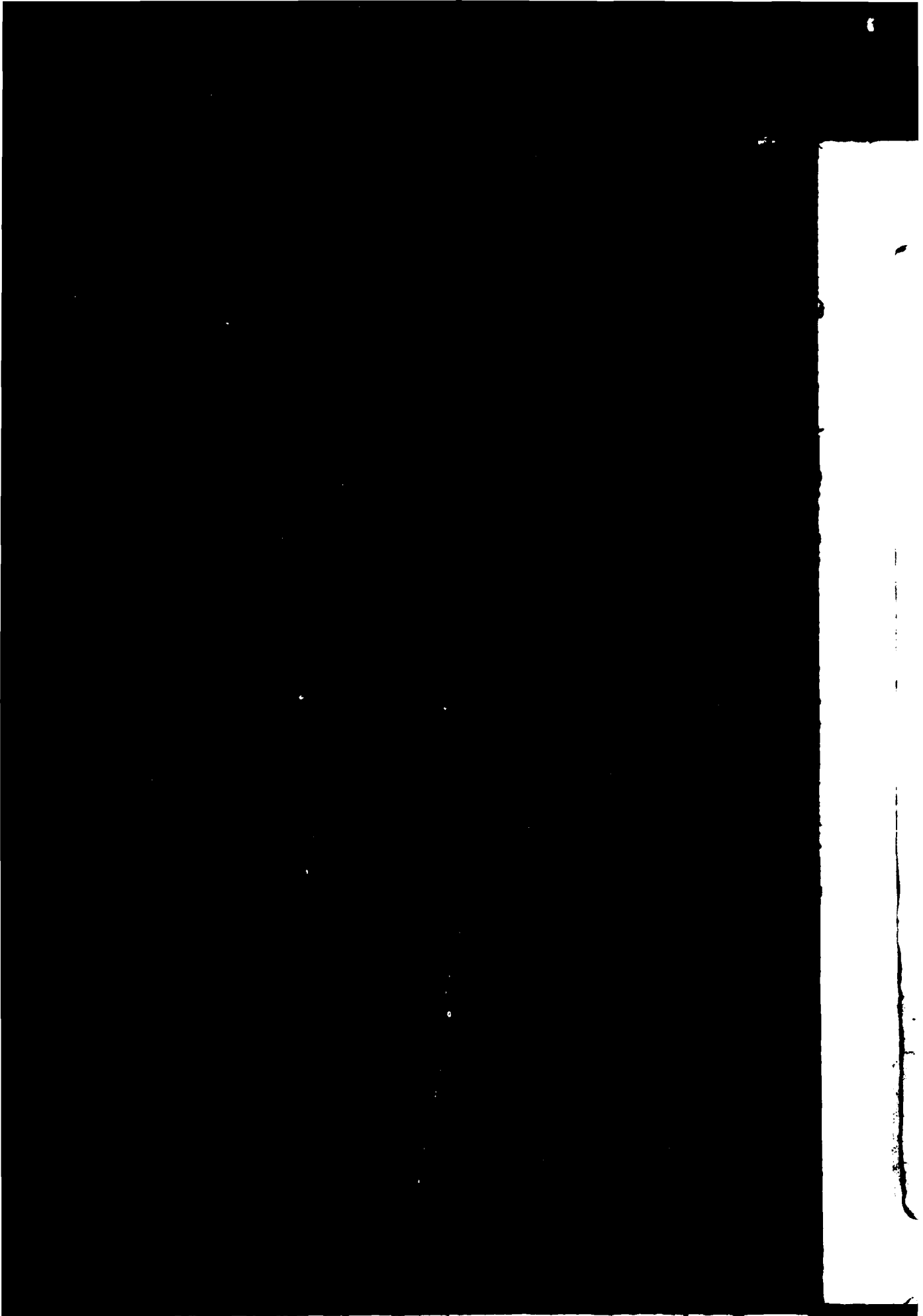

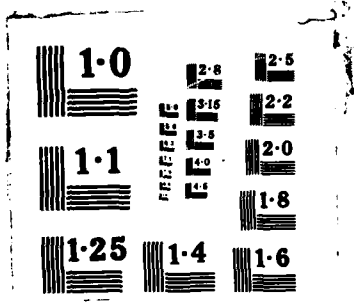

AAA	BB	CCCC	3	A	C	8	999	C	D	10A	10B	10C	11	DESCRIPTION OF CMDTY/SRV	2	3	4	5	6	1717	8	9	A	0	1	3	24	\$\$\$\$\$(000)	
SSOCIATES		HONOLULU												HAWAII	078484	0440	12												
742-82-D0102	F	C	Z	1	2	2	R219	000	C2					OTHER ARCHITECTS & ENGINEER	8	A	3	5	J	01B	2	B			J	1	K	56	
SSOCIATES		PEARL HARBOR NAVAL												HAWAII	078484	1800	12												
742-83-C0069	F	C	Z	1	2	2	R116	000	C2					A/E CONSTRUCTION /RESIDENTI	8	A	3	6	J	01B	2	B			J	1	B	37	
CONTRACTOR TOTAL				3		127																							
STATES LTD		BRIARCLIFF MANOR												NEW YORK	059593	0850	33												
903-81-C0140	C	C	Z	5	2	2	AD95	000	S1					RDTE/OTHER DEFENSE		8	A	7	5	J	11	5	B			U	1	J	60
OCIATES INC		MINNEAPOLIS												MINNESOTA	036105	4850	24												
A45-83-C0071	C	C	Z	5	2	2	R119	000	C2					A/E CONSTRUCTION /OTHER BUI	8	A	3	6	J	01B	2	B			J	1	G	49	
400-83-C2088	B	C	A	5	2	2	6835	000	C9E					TEXAS	066454	3770	44												
		HOUSTON												PHYSICAL PROPERTIES TESTING	6	A	3	5	J	1013	5	B			J	1	E	274	
IC		FORT LEAVENWORTH												KANSAS	008033	1860	17												
A41-83-D0017	D	C	Z	5	2	2	R211	000	C2					ARCHITECT/ENGINEER - GENERAL	8	A	4	4	J	01B	2	B			J	1	E	34	
IC		OVERLAND PARK												KANSAS	008033	4370	17												
606-83-D0005	B	C	Z	5	2	2	R211	000	C2					ARCHITECT/ENGINEER - GENERAL	8	A	4	4	J	01B	4	B			J	1	G	26	
IC		CORPUS CHRISTI												TEXAS	008033	1760	44												
467-83-C0424	D	C	Z	1	2	2	R213	000	C2					INSPECTION SERVICES (NON-CON	8	A	3	6	J	01B	2	B			J	1	F	69	
CONTRACTOR TOTAL				3		129																							
MULTING ENGRS		CAMP SPRINGS												MARYLAND	011439	0450	21												
477-82-C0207	F	C	Z	5	2	2	R211	000	C2					ARCHITECT/ENGINEER - GENERAL	8	A	8	6	J	01B	2	B			J	1	L	37	
ENERGY ASSOCS		LONG BEACH												CALIFORNIA	081551	3840	05												
474-82-C1040	D	C	Z	1	2	2	R219	000	C2					OTHER ARCHITECTS & ENGINEERI	8	A	3	6	J	01B	2	B			J	1	L	31	
PROSION CONTROL		RIVERSIDE												CALIFORNIA	011349	5830	05												
W09-83-C0037	E	C	E	5	2	2	Z219	000	C2					MAINT-REPAIR-ALTER/OTHER CON	8	A	3	4	J	01B	1	B			J	1	G	796	
RAFT CO		SANTA MONICA												CALIFORNIA	799357	6360	05												
608-83-90015	B	C	A	5	2	2	1560	ATL	A1A					AIRFRAME STRUCTURAL COMPONEN	8	A	4	6	J	01B	1	B			J	1	H	35	

1 22 22222 5 7 9 9 1 1 1 1 1 1 1 9 2 2 2
 1 BB CCCCC 3 A C 8 999 C D 10A 10B 10C 11 DESCRIPTION OF CMDTY/SRVC 2 3 4 5 6 1717 8 9 A 0 1 3 24 \$\$\$\$\$\$(000)

CONTRACT	INC	LOCATION	STATE	CD	QTY	UNIT	AMOUNT	DESCRIPTION	CD	QTY	UNIT	AMOUNT	DESCRIPTION	CD	QTY	UNIT	AMOUNT				
1-82-00030	ATES INC	WARREN	MICHIGAN	800520	5790	23		A/E CONSTRUCTION	/OTHER NON	8	A	4	6	J	01B	2	B	J	1	B	28
1-83-C1499		HASTINGS	NEBRASKA	047609	2380	28		SPACE HEATING EQUIP AND WATE		6	A	3	3	J	0000	0		K	1	B	66
1-82-00054	CONTRACT SVC	MCCLELLAN AFB	CALIFORNIA	036973	4150	05		MAINT-REPAIR OF EQ/AIRCRAFT		4	6	3	5	J	17B	7	A	J	1	J	670
3-81-C0077	CONTRACT SVC	SAN DIEGO	CALIFORNIA	036973	6060	05		OTHER MANAGEMENT SERVICES		8	A	7	5	J	17B	7	A	J	1	J	173
3-81-C0077								OTHER MANAGEMENT SERVICES		4	6	6	5	J	17B	7	A	J	1	L	88
3-81-C0077								OTHER MANAGEMENT SERVICES		4	6	7	5	J	17B	7	A	J	1	L	173
3-81-C0077								OTHER MANAGEMENT SERVICES		4	6	7	5	J	17B	7	A	J	1	F	337
3-81-C0077								OTHER MANAGEMENT SERVICES		4	6	7	5	J	17B	7	A	J	1	I	86
	LOCATION TOTAL				5			857													
1-82-C0003	CONTRACT SVC	SAN FRANCISCO	CALIFORNIA	036973	6090	05		MAINT-REPAIR-ALTER/OTHER NON		4	6	6	5	J	17B	7	A	J	1	J	173
1-81-C0003	CONTRACT SVC	TRAVIS AFB	CALIFORNIA	036973	7150	05		MAINT-REPAIR OF EQ/AIRCRAFT		4	6	3	5	J	17B	7	B	J	1	J	1,961
7-81-C0044	CONTRACT SVC	FORT SHAFTER	HAWAII	036973	0135	12		MAINT-REPAIR OF EQ/VEHICLES-		4	6	6	5	J	17B	7	B	J	1	J	1,890
7-81-C0044								MAINT-REPAIR OF EQ/VEHICLES-		4	6	6	5	J	17B	7	B	J	1	C	72
	LOCATION TOTAL				2			1,962													
	CONTRACTOR TOTAL				10			5,623													
1-83-CN013	INC	WACO	TEXAS	800785	8250	44		MEAT POULTRY AND FISH		6	2	3	5	C	09	1	B	J	1	J	25
1-83-C0142	CON CO	AIR FORCE ACADEMY	COLORADO	045821	0015	06		MAINT-REPAIR-ALTER/OTHER NON		8	A	3	4	J	01B	1	B	J	1	I	166
1-83-C0004	ATES INC	HYATTSVILLE	MARYLAND	089401	1500	21		OFFICE FURNITURE		8	E	3	5	J	02	1	B	J	1	B	32
1-82-C0028	CON CO INC	ST STEPHEN	SCAR	800859	2810	41		CONSTRUCTION/ALL OTHER NON-B		8	A	8	4	J	01B	1	B	J	1	B	27

S M
 V O 1111 22
 C N 5555 AAAA AJ

SMITH GRAY ELECTI
 1 H 0BT10 0174 D/

SMITH H L INC
 2 I C2472 B928 M

SMITH H R TECHN
 2 A JA100 D939 M

SMITH HERMAN H I
 4 F 00900 2299 D

SMITH HINCHNAN G
 2 I C2472 C046 N
 2 L C2477 M028 N
 2 C C2477 M029 N
 2 E C2477 M165 N
 2 I C2477 M384 N
 2 I C2470 J127 N

SMITH HINCHNAN G
 1 K OCA45 0009 C
 1 A OCA45 0034 C
 1 C OCA45 0093 C
 1 I OZD50 0181 M

SMITH INDUSTRIAL
 2 I QA110 0563 I

SMITH INDUSTRIES
 3 D OFD04 0540 I

SMITH INDUSTRIES
 3 L OFD05 0197
 3 D OFD05 0722

SMITH J & H MFG
 1 E OAB07 4277
 1 G OAB07 4633

12 22222 5 7 9 9		1 1 1 1 1 1 9 2 2 2										1
1B CCCCC 3 A C 8 999 C D 10A 10B 10C 11		DESCRIPTION OF CMDTY/SRVC 2 3 4 5 6 1717 8 9 A 0 1 3 24										\$\$\$\$\$(000)
FORT BENNING		GEORGIA 092001 2410 11										
83-C1971	B C E 1 1 2 Z141 000 C2	MAINT-REPAIR-ALTER/HOSPITALS 8 A 3 4 J 01B 1 B J 1 G										124
PORTSMOUTH		NH 094476 0660 30										
83-C1906	C C E 5 2 2 Z299 000 C2	MAINT-REPAIR-ALTER/OTHER NON 8 A 3 4 J 01B 1 B J 1 I										54
DEVELOPMENTS		UN KINGDOM 021484 0000 UK										
83-C0119	B C Z 5 2 2 5821 AVG A1C	RADIO AND TV EQUIPMENT AIRBO 8 9 3 5 L 1015 5 B J 1 A										48
MANASQUAN		NEW JERSEY 801120 2450 31										
83-C2073	B C A 5 2 2 6625 000 A7	ELECTRICAL ELECTRONIC MEASUR 6 4 3 5 C 02 1 B J 1 F										100
WASHINGTON		DC 801180 0010 09										
-81-C1198	D C Z 1 2 2 R129 000 C2	A/E CONSTRUCTION /OTHER NON 8 A 6 5 B 17B 5 B J 1 A										43
-75-C0116	F C Z 1 2 2 R211 000 C2	ARCHITECT/ENGINEER - GENERAL 8 A 6 5 D 17B 2 A K 1 K										624
-75-C0116	F C Z 1 2 2 R211 000 C2	ARCHITECT/ENGINEER - GENERAL 8 A 6 5 D 17B 2 A K 1 K										138
-75-C0116	F C Z 1 2 2 R211 000 C2	ARCHITECT/ENGINEER - GENERAL 8 A 6 5 D 17B 2 B J 1 E										26
-75-C0116	F C Z 1 2 2 R211 000 C2	ARCHITECT-ENGINEER SERVICES 8 A 6 5 D 17B 2 B J 1 I										166
-83-C0081	C C Z 1 2 2 R211 000 C2	ARCHITECT-ENGINEER SERVICES 7 4 3 5 J 17B 2 B J 1 G										30
LOCATION	TOTAL	6 1,227										
DETROIT		MICHIGAN 801180 1440 23										
-80-C0004	D C Z 1 2 2 R114 000 C2	A/E CONSTRUCTION /HOSPITAL 8 A 6 5 A 04 5 B J 1 J										480
-80-C0004	D C Z 1 2 2 R114 000 C2	A/E CONSTRUCTION /HOSPITAL 8 A 6 5 A 04 5 B J 2 K										53
-80-C0004	D C Z 1 2 2 R114 000 C2	A/E CONSTRUCTION /HOSPITAL 8 A 6 5 A 04 5 B J 2 C										345
-83-C1979	B C C 1 2 2 R501 000 S1	STUDIES/ADP SYSTEMS 5 A 3 5 A 1001 5 B J 1 I										65
LOCATION	TOTAL	4 943										
CONTRACTOR	TOTAL	10 2,170										
SAN FRANCISCO		CALIFORNIA 801300 6090 05										
83-C2145	B C A 5 2 2 5410 000 B1	PREFABRICATED AND PORTABLE B 8 A 3 5 J 1026 1 B J 1 I										164
UN KINGDOM		020703 0000 UK										
-82-03348	B C Z 5 2 2 2915 BSL A1B	ENGINE FUEL SYSTEM COMPONENT 8 9 4 5 L 1015 4 B J 1 D										311
CLEARWATER		FLORIDA 020703 0670 10										
-82-D2473	B C Z 5 2 2 2915 BSL A1B	ENGINE FUEL SYSTEM COMPONENT 8 A 4 5 A 1001 5 B J 1 L										36
-82-D2473	B C Z 5 2 2 2915 BSL A1B	ENGINE FUEL SYSTEM COMPONENT 8 A 4 5 A 1001 4 B J 1 D										28
LOCATION	TOTAL	2 64										
CONTRACTOR	TOTAL	3 375										
LAMAR		SCAR 801360 1560 41										
-80-C0112	D C A 1 2 2 5820 000 A7	RADIO TV EQUIPMENT EXCEPT A1 8 A 8 4 J 01B 1 A J 1 E										156
-83-CB100	B C A 1 2 2 5985 000 A7	ANTENNAS WAVEGUIDES & RELATE 8 A 3 5 J 1013 5 B J 1 F										95

MPC613 ALP, (BETI
 S M
 V O 1111 22
 C N 55555 AAAA AA
 SMITH J & H MFG C
 4 A 00700 0983 DL
 4 L 00900 0512 DL
 4 D 00900 1585 DL
 SMITH J & H MFG C
 4 G 00900 2319 DL
 SMITH JAMES M INC
 1 L 08701 0011 DA
 SMITH JAMES M INC
 1 H 04H03 0220 DA
 SMITH JAMES M INC
 3 K 0FJ02 0023 FC
 SMITH JAMES R
 3 I 0FH03 0315 FC
 SMITH JIM R & CO
 1 I 0EA18 0573 DA
 SMITH JOE EARL AS
 1 L 0CA63 0045 DA
 SMITH JOHNNY TRUC
 5 K 0CW29 0031 DA
 5 K 0CW29 0065 DA
 5 B 0CW29 0152 DA
 5 D 0CW29 0215 DA
 SMITH JOSEPH E P/
 2 I C2472 B447 NI
 SMITH KLINE CLIN
 4 K 00120 0281 DI
 4 B 00120 0996 DI

22 22222 5 7 9 9 1 1 1 1 1 1 1 9 2 2 2
 BB CCCC 3 A C 8 999 C D 10A 10B 10C 11 DESCRIPTION OF CMDTY/SRVC 2 3 4 5 6 1717 8 9 A 0 1 3 24 \$\$\$\$\$\$(1000)

LABORATORIES CAROLINA PUERTO RCO 036974 0200 PR
 -82-D0631 B C A 1 2 2 6505 000 C9B DRUGS BIOLOGICALS AND OFFICI 6 A 4 5 A 07 6 B J 2 B 289
 -82-D0631 B C A 1 2 2 6505 000 C9B DRUGS BIOLOGICALS AND OFFICI 6 A 4 5 A 07 6 B J 2 D 1,684
 -82-D0631 B C A 1 2 2 6505 000 C9B DRUGS BIOLOGICALS AND OFFICI 6 A 4 5 A 07 6 B J 2 D 1,793
 -83-D0377 B C A 1 2 2 6505 000 C9B DRUGS BIOLOGICALS AND OFFICI 6 A 4 5 A 07 6 B J 2 G 103
 -83-D0377 B C A 1 2 2 6505 000 C9B DRUGS BIOLOGICALS AND OFFICI 6 A 4 5 A 07 6 B J 2 I 2,308
 LOCATION TOTAL 7 10,071

G GMBH GERMANY 092464 0000 GY
 -83-C0673 B C Z 5 2 2 6515 000 C9B MEDICAL SURGICAL INSTRUMENTS 7 9 3 5 L 06 1 B J 1 H 162

TS INC SUNNYVALE CALIFORNIA 008840 6920 05
 -79-0 B C A 5 2 2 6530 000 C9B HOSPITAL FURNITURE EQUIP UTE 2 6 4 1 C 56

ITS INC PHILADELPHIA PA 008840 4005 39
 -82-D0643 B C A 5 2 2 6505 000 C9B DRUGS BIOLOGICALS AND OFFICI 6 A 4 5 A 07 6 B J 1 L 90
 -82-D0643 B C A 5 2 2 6505 000 C9B DRUGS BIOLOGICALS AND OFFICI 6 A 4 5 A 07 6 B J 1 D 113
 LOCATION TOTAL 2 203
 CONTRACTOR TOTAL 3 259

YNIE PARTNERS FORT RUCKER ALABAMA 013664 1420 01
 -74-C0084 D C Z 5 2 2 R114 000 C2 A/E CONSTRUCTION /HOSPITAL 8 A 8 5 J 04 2 B J 1 J 411

YNIE PARTNERS JACKSONVILLE FLORIDA 013664 1740 10
 -72-C2440 F C Z 5 2 2 R112 000 C2 A/E CONSTRUCTION /AIRFIELD 8 A 6 6 J 01B 2 B J 1 K 65
 CONTRACTOR TOTAL 2 476

CAMP HILL PA 801810 0655 39
 -83-C3913 C C B 5 2 2 9999 000 C9E MISCELLANEOUS ITEMS 8 4 3 5 J 1015 1 B J 1 C 28

INDIANAPOLIS INDIANA 034947 2430 15
 -82-D4312 A C B 5 2 2 9140 000 A8A FUEL OILS 6 A 3 3 J 0000 0 K 1 J 1,658
 -82-D4312 A C B 5 3 2 9140 000 A8A FUEL OILS 6 A 9 3 J 0000 0 K 1 J 689
 -82-D4994 A C B 5 3 2 9140 000 A8A FUEL OILS 4 6 3 5 J 17B 7 B K 1 J 14,046
 -83-D4386 A C B 5 3 2 9140 000 A8A FUEL OILS 4 6 3 5 J 17B 7 B K 1 D 1,289
 -83-D4386 A C B 5 3 2 9140 000 A8A FUEL OILS 4 6 9 5 J 17B 7 B K 1 E 1,289
 -83-D4730 A C B 5 3 2 9140 000 A8A FUEL OILS 4 6 3 5 J 17B 7 B K 1 H 1,711
 LOCATION TOTAL 6 16,732

JEFFERSON LOUISIANA 034947 1410 19
 -82-D1360 A C B 5 3 2 9150 000 A8A OILS - GREASES CUTTING LUBR 4 6 3 5 J 17B 7 B K 1 J 472
 CONTRACTOR TOTAL 7 17,204

IPC613 ALPH BETI

S M
 V O 1111 222
 C N 5555 AAAA AAA

SMITH LUMBER AND B
 4 G 00700 3893 DLA
 4 G 00700 4046 DLA
 4 G 00700 4047 DLA

SMITH M M STORAGE
 3 J 0QA16 0002 F31

SMITH METER SYSTEM
 3 A OFF50 0303 F41

SMITH MILLER CONST
 1 E 0CA01 0247 DAC

SMITH MORRIS CORP
 3 L OFF80 0240 F41
 3 K OFF80 0241 F41
 3 A OFF80 1046 F41
 3 B OFF80 1575 F41
 3 E OFF80 2356 F41
 3 E OFF80 2357 F41
 3 I OFF80 3621 F41

SMITH OIL CORP
 4 A 00600 0383 DLA
 4 C 00600 2154 DLA

SMITH PALMER CORP
 1 B 0ZD30 0311 DNA

SMITH PAUL CONSTRU
 3 H 0TA15 0387 F08
 3 I 0TA15 0463 F08

SMITH PETROLEUM INI
 4 K 00600 1072 DLA
 4 L 00600 1554 DLA
 4 B 00600 1967 DLA
 4 D 00600 2354 DLA
 4 G 00600 2694 DLA

ATE
MED
-86

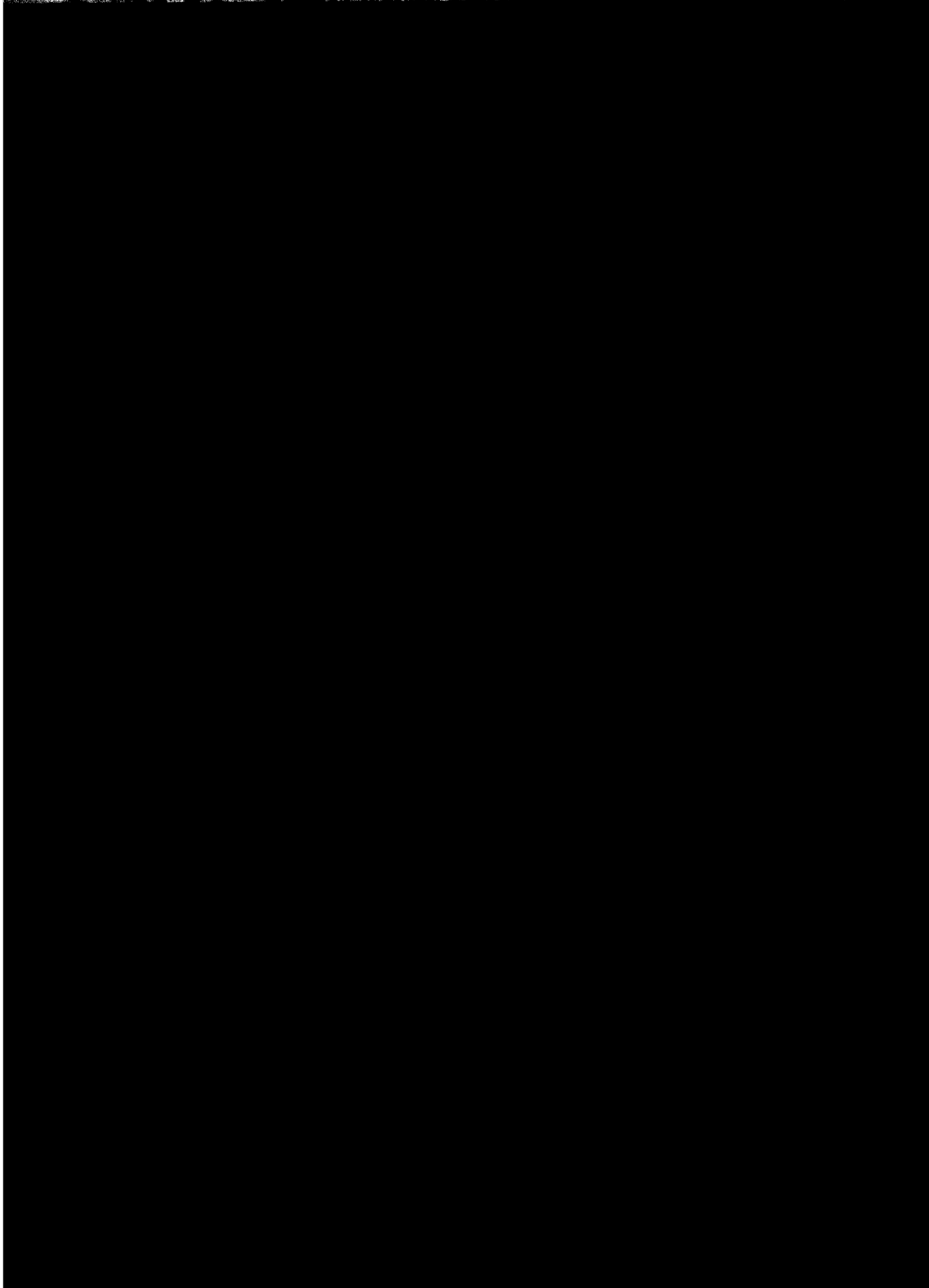
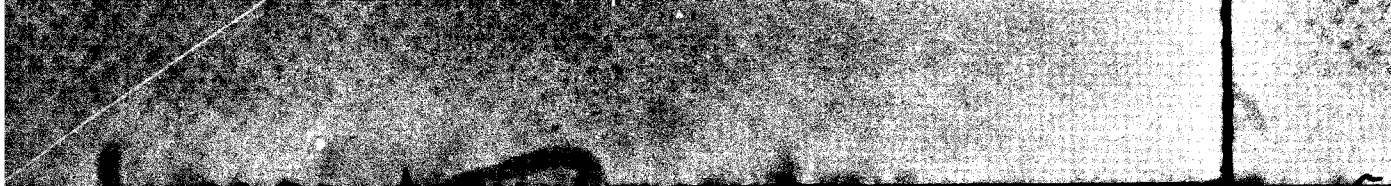

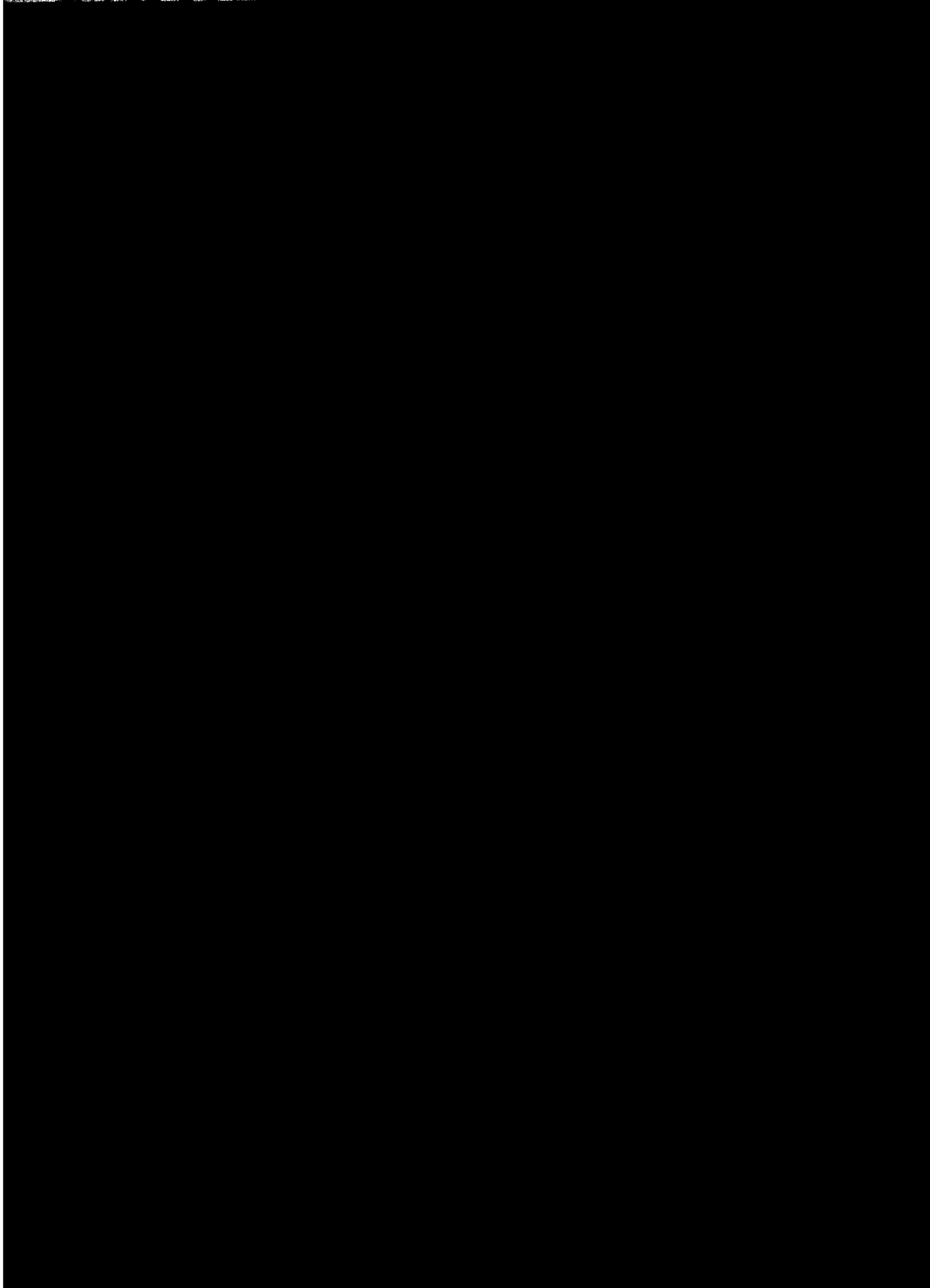
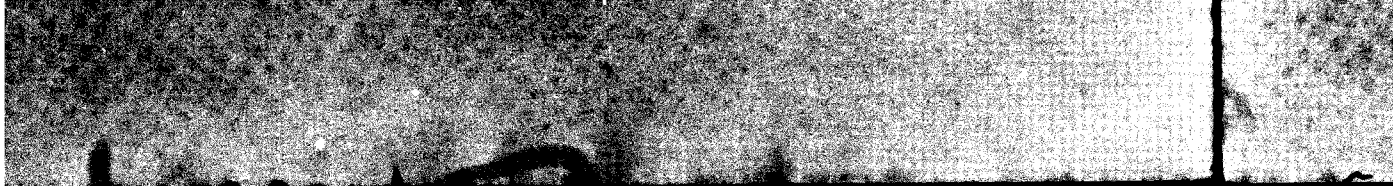

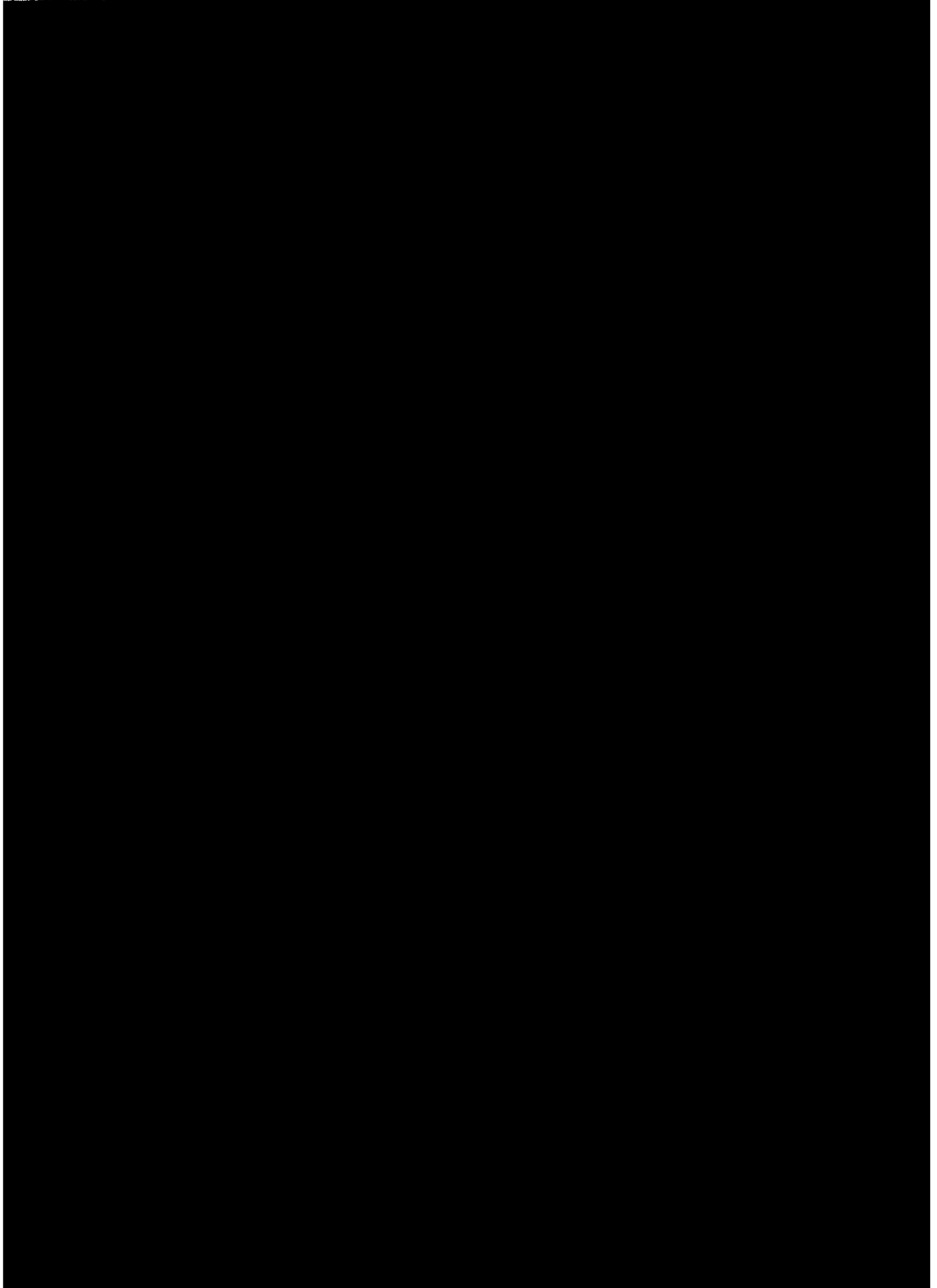
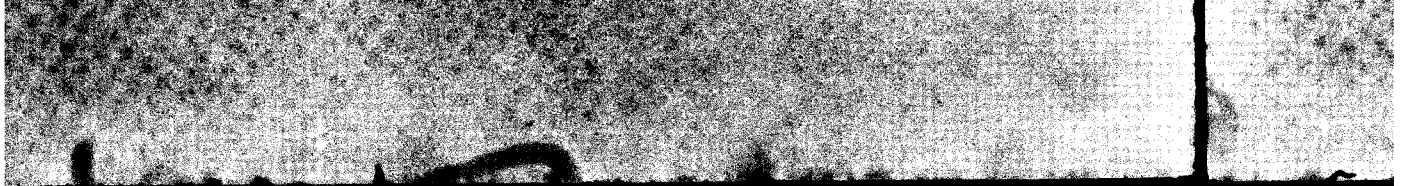

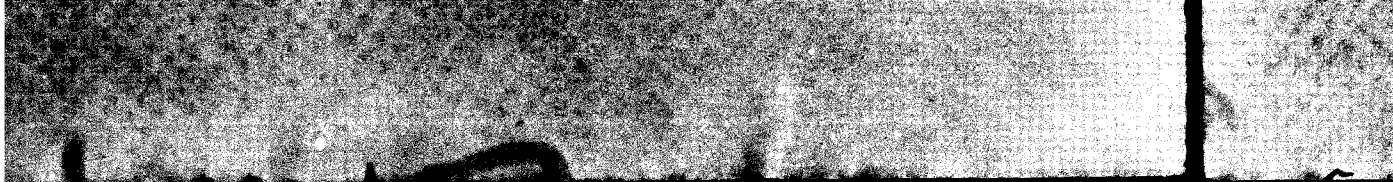

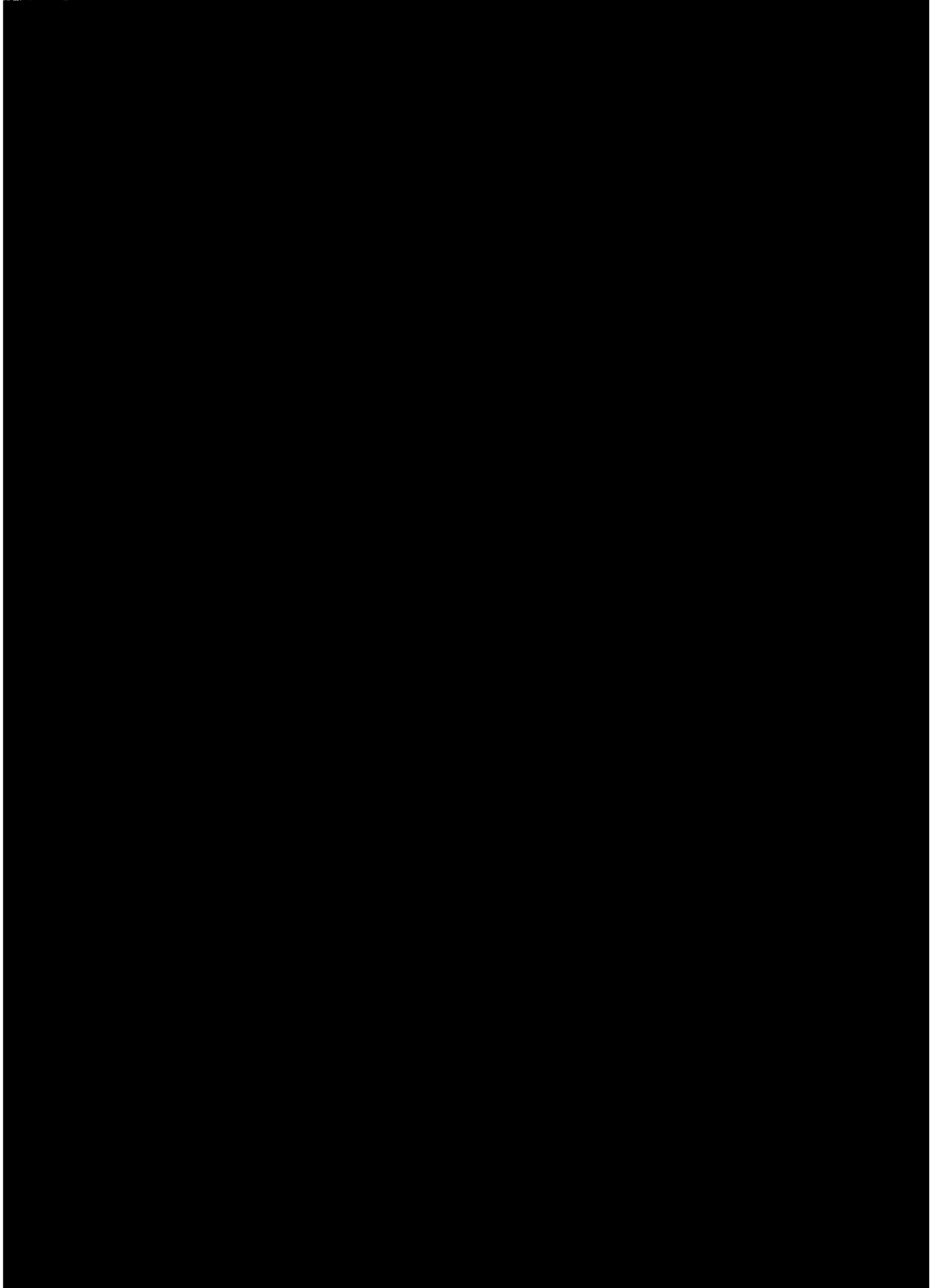
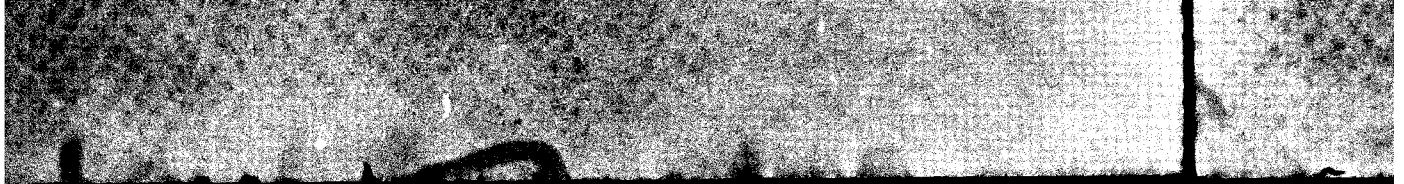

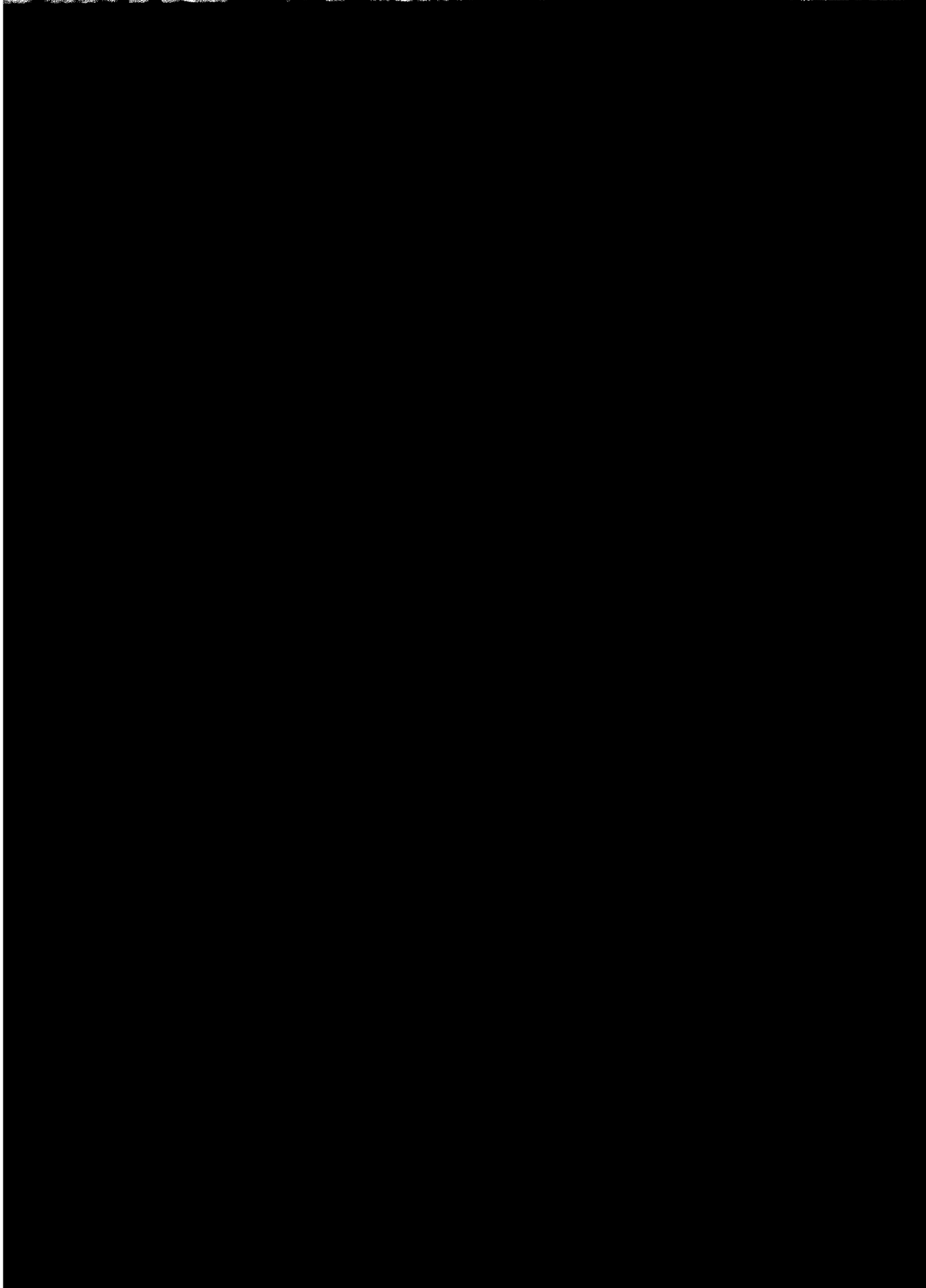
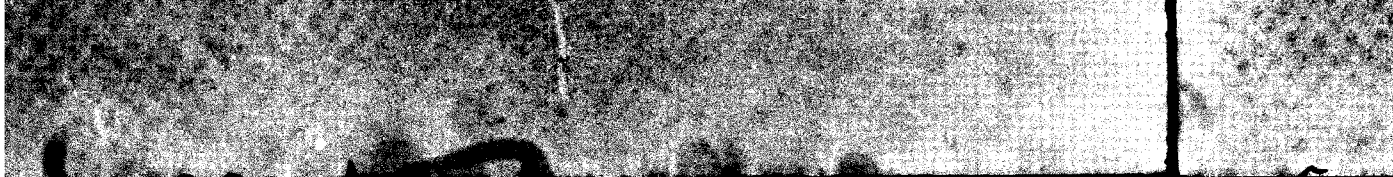

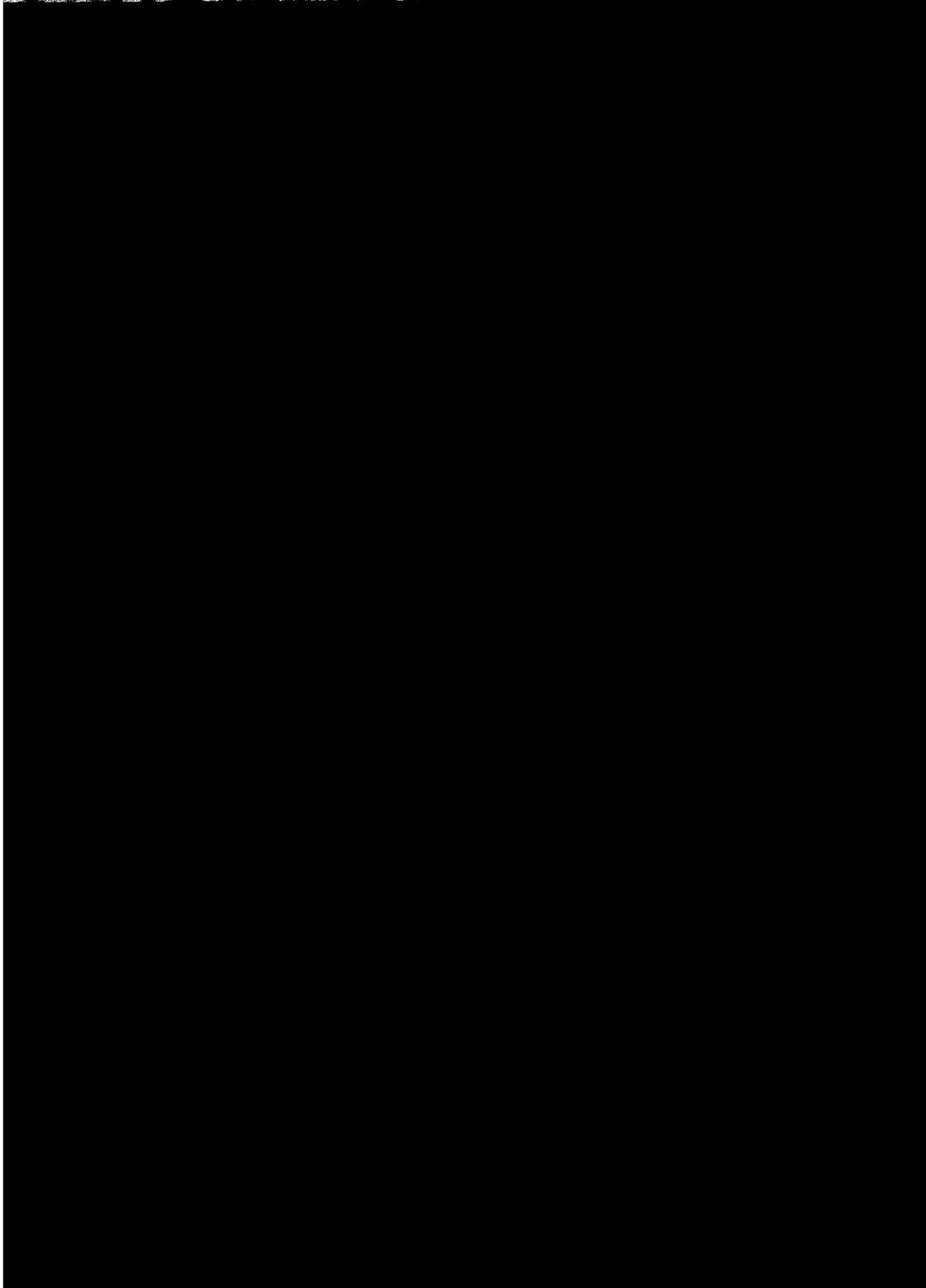
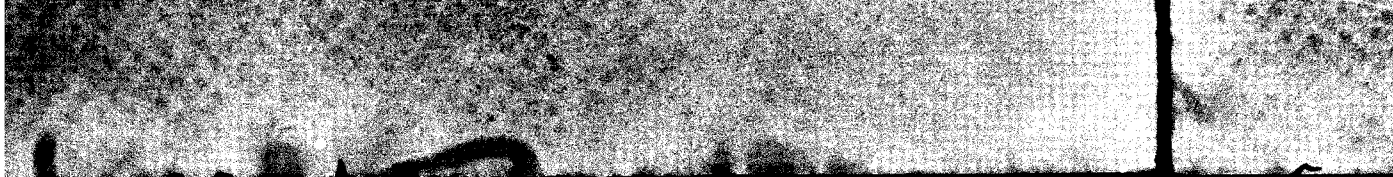

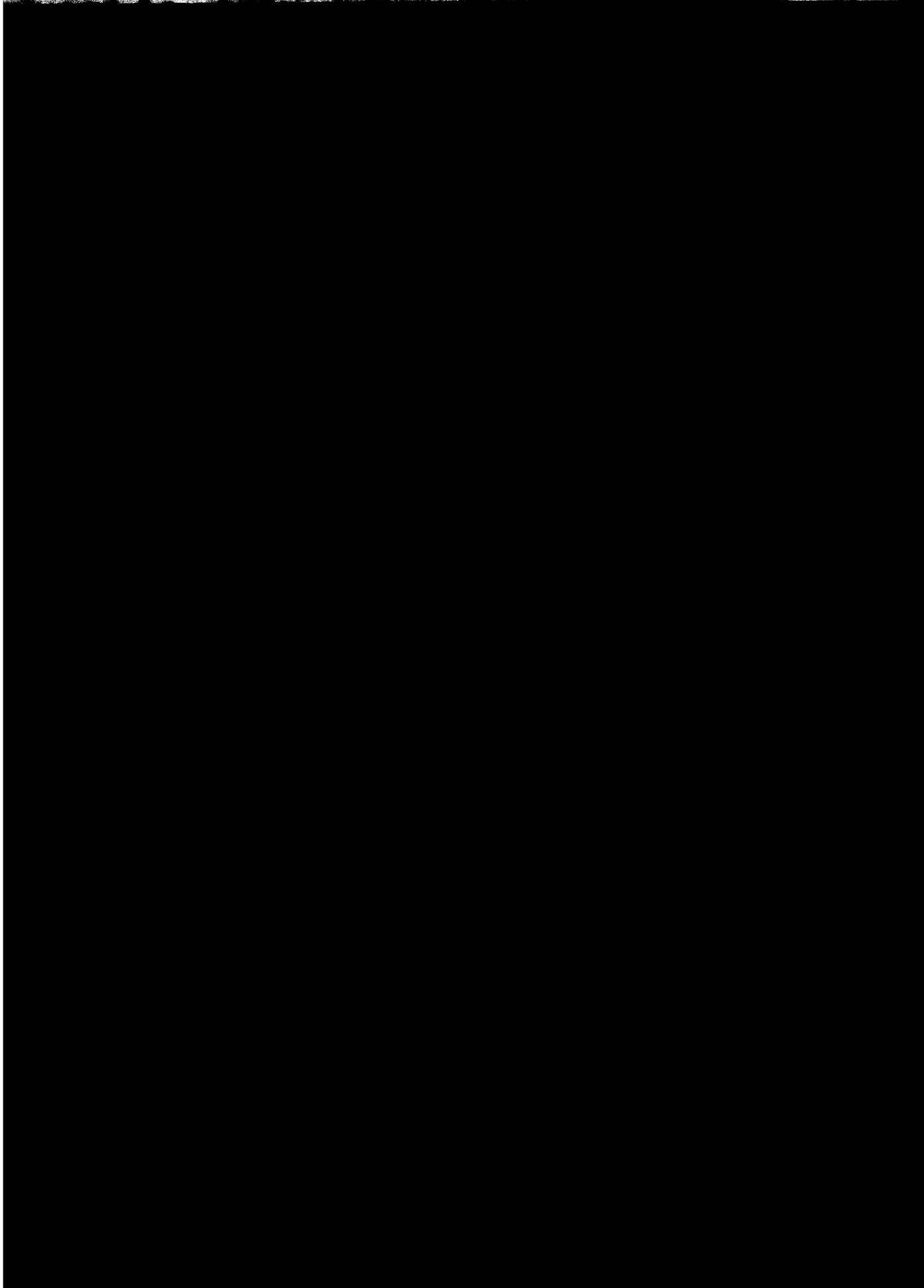
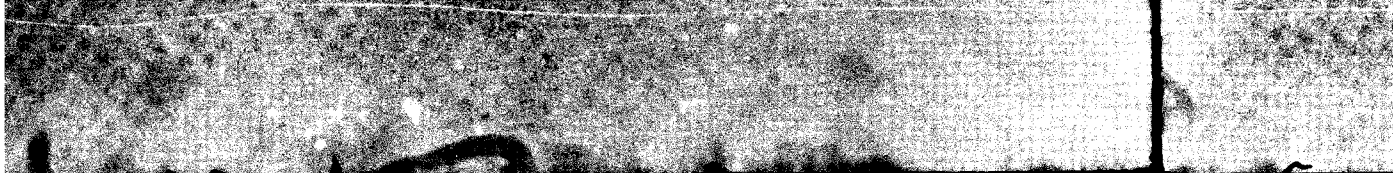

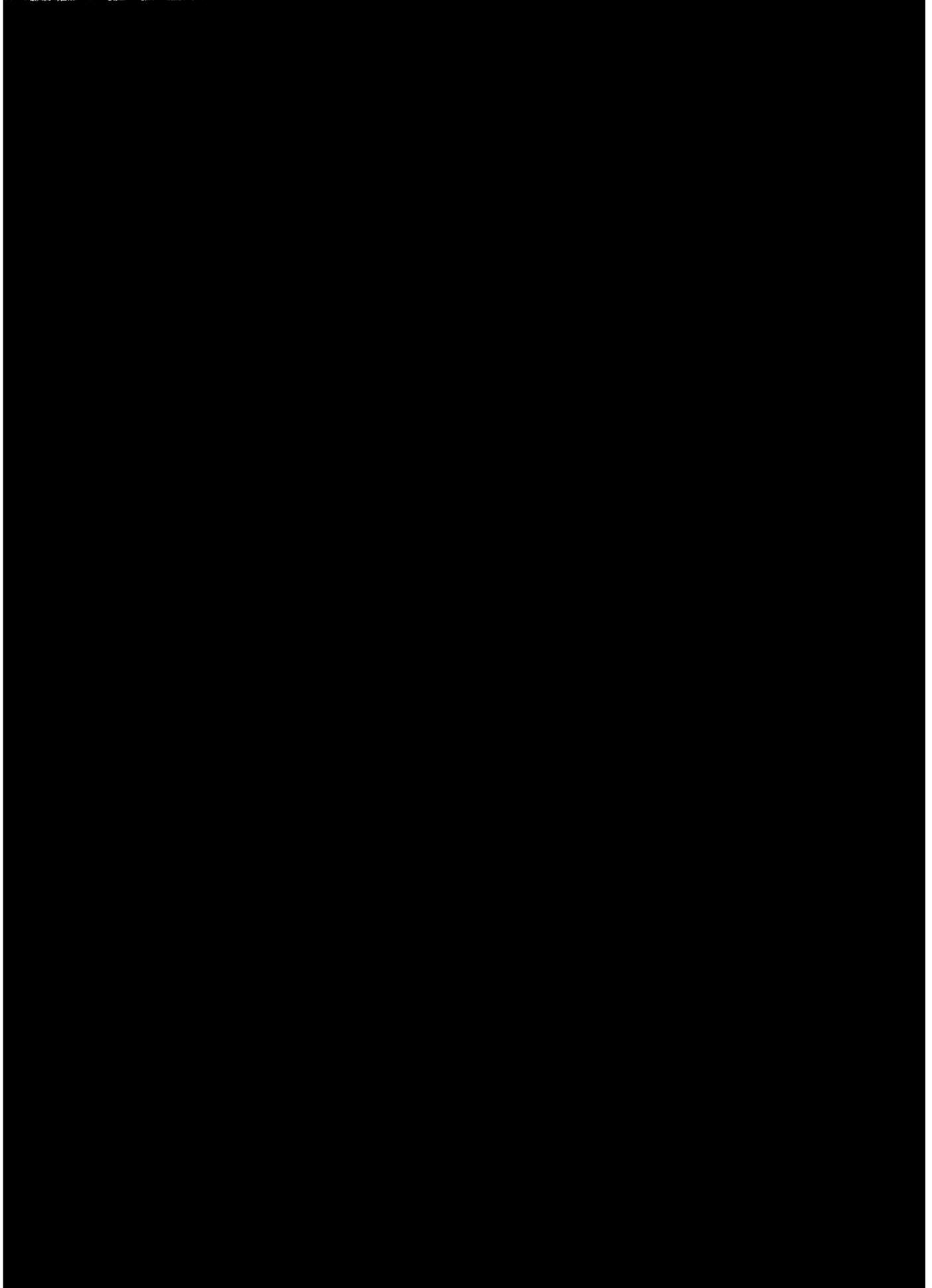
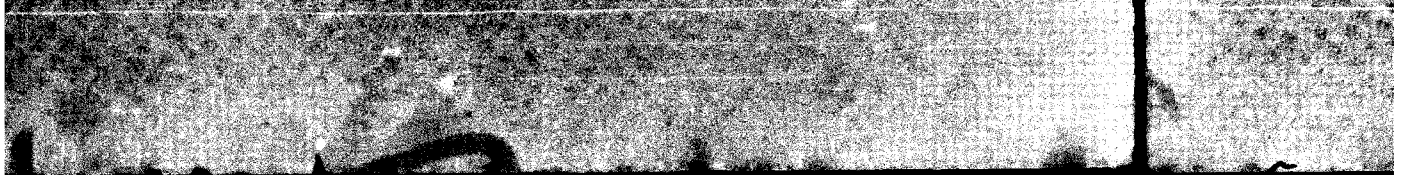

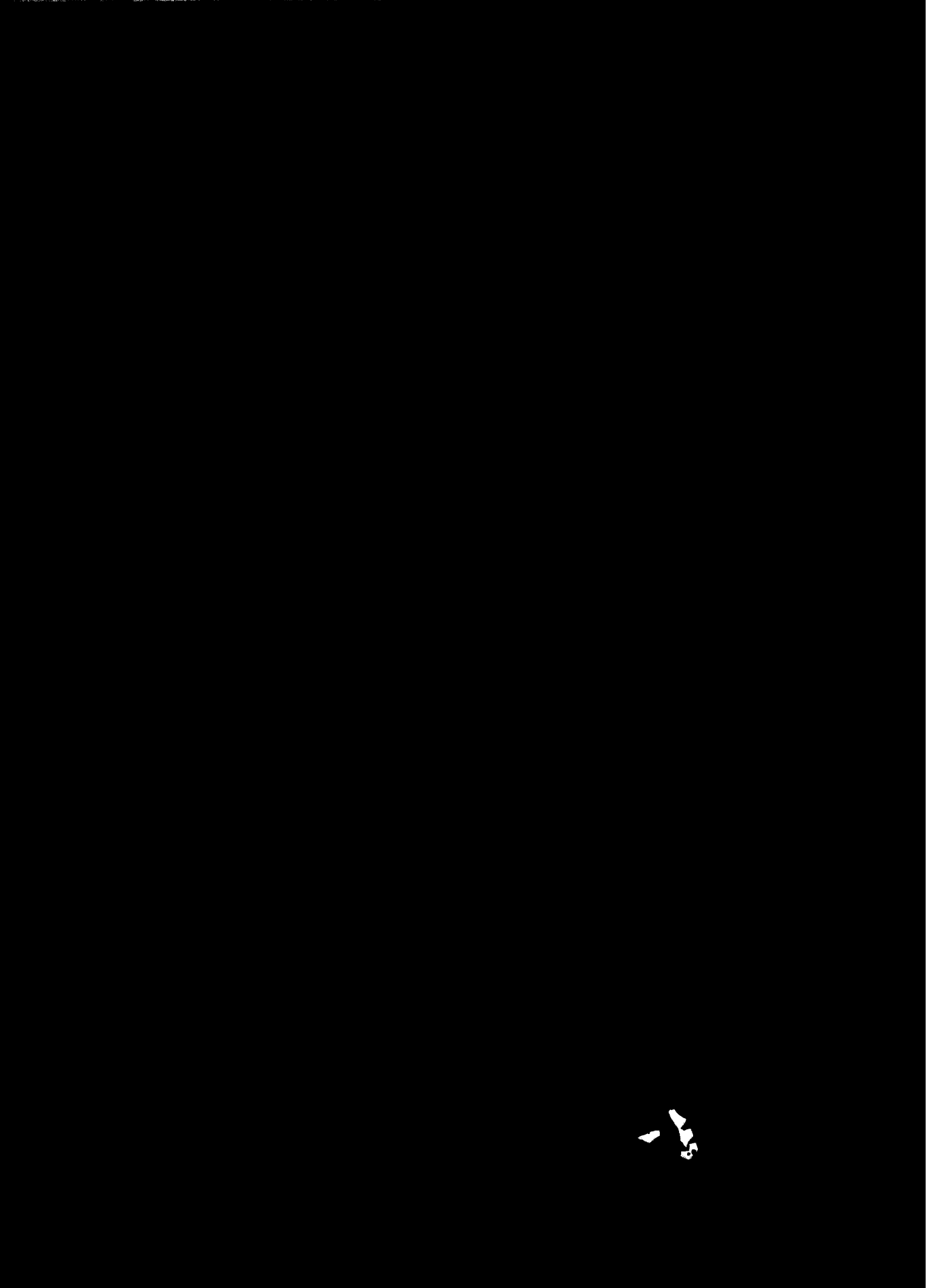
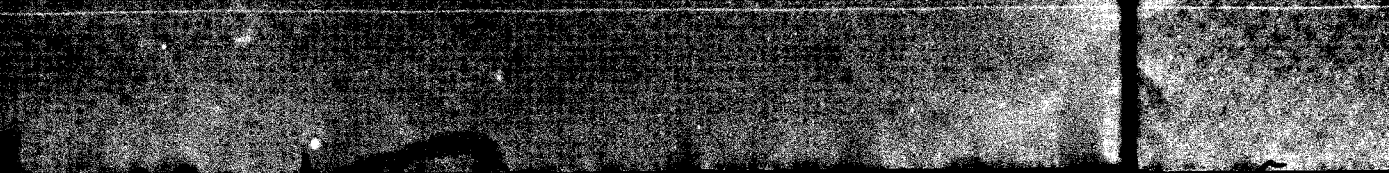

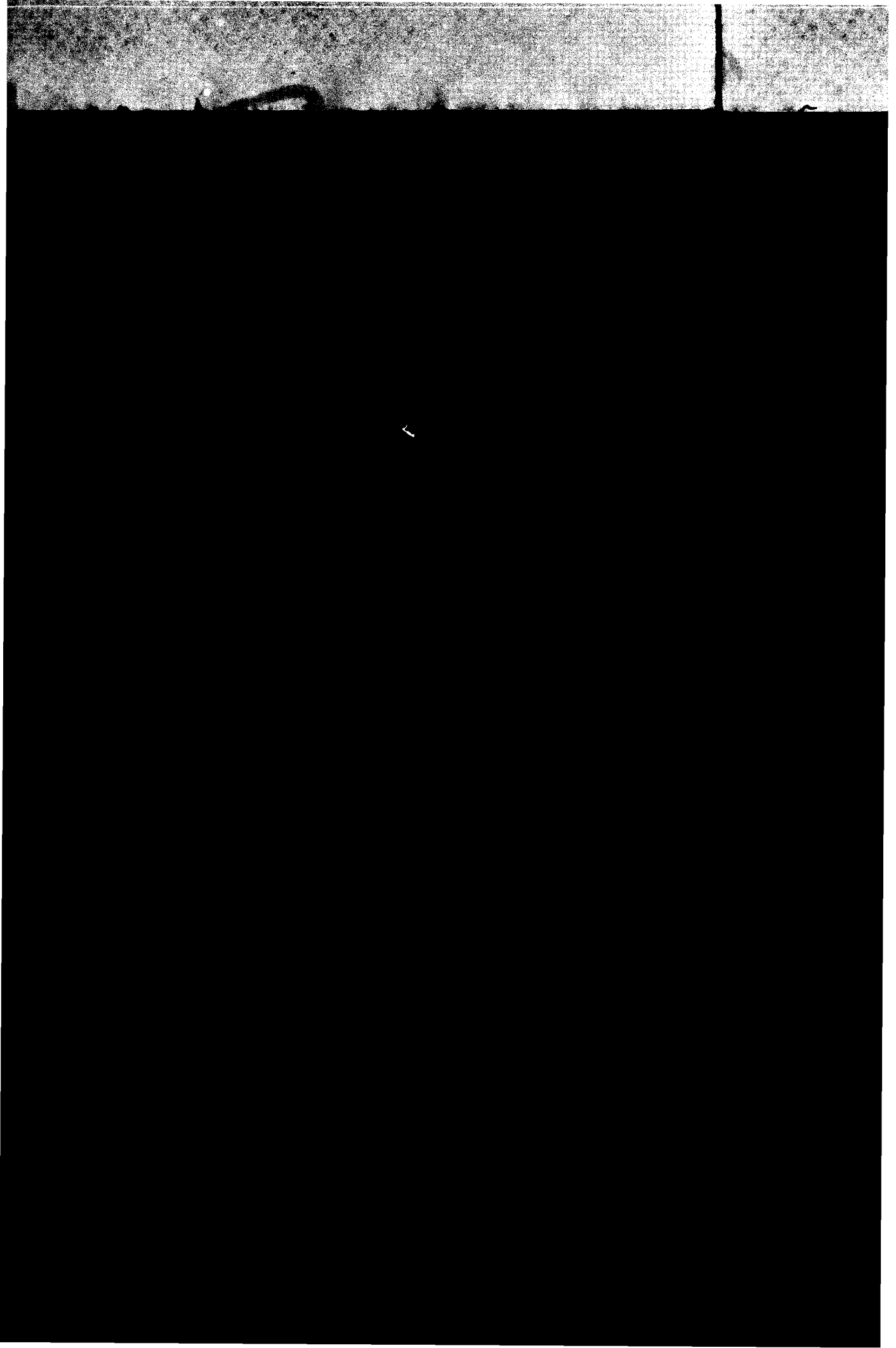

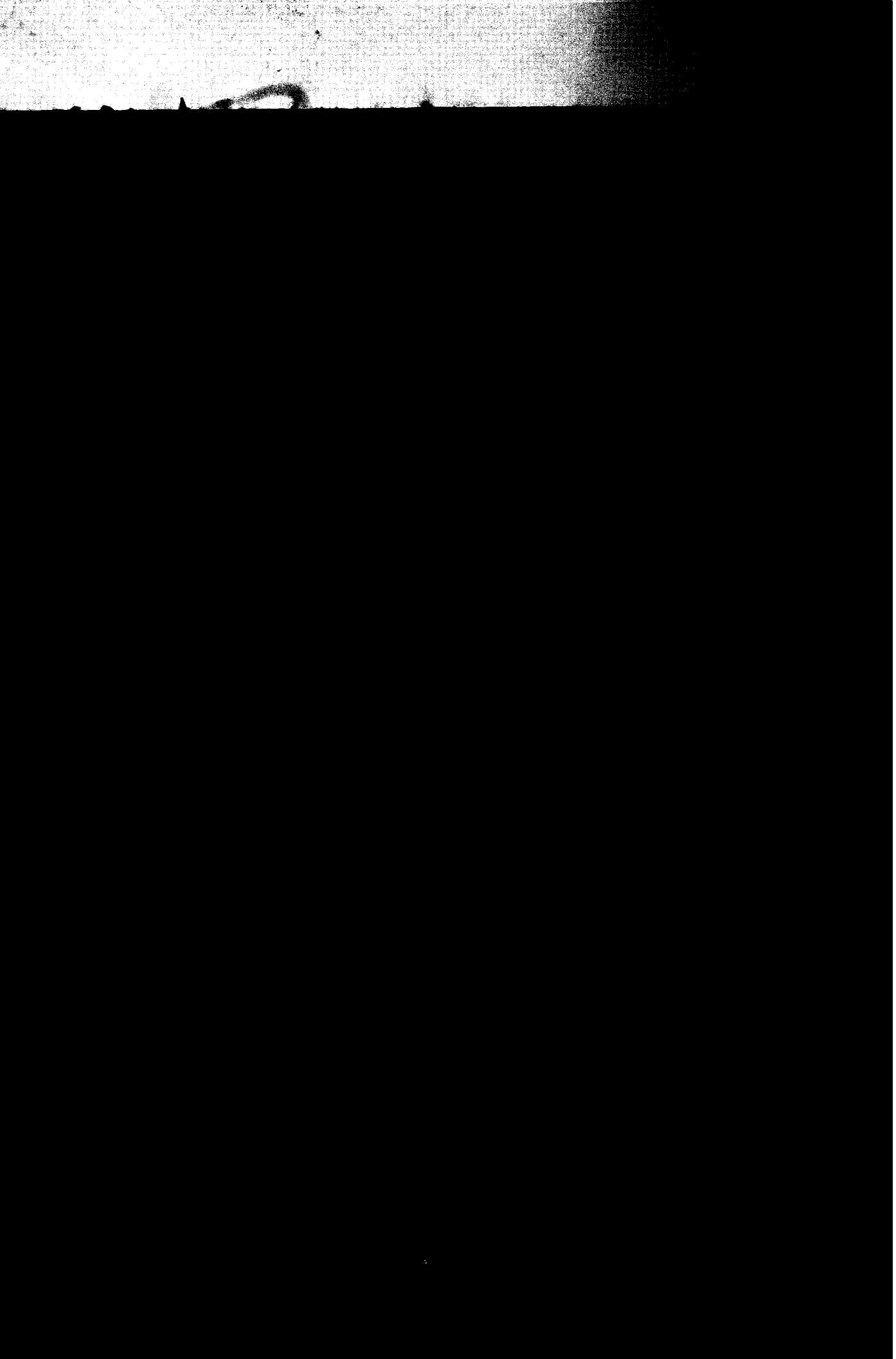

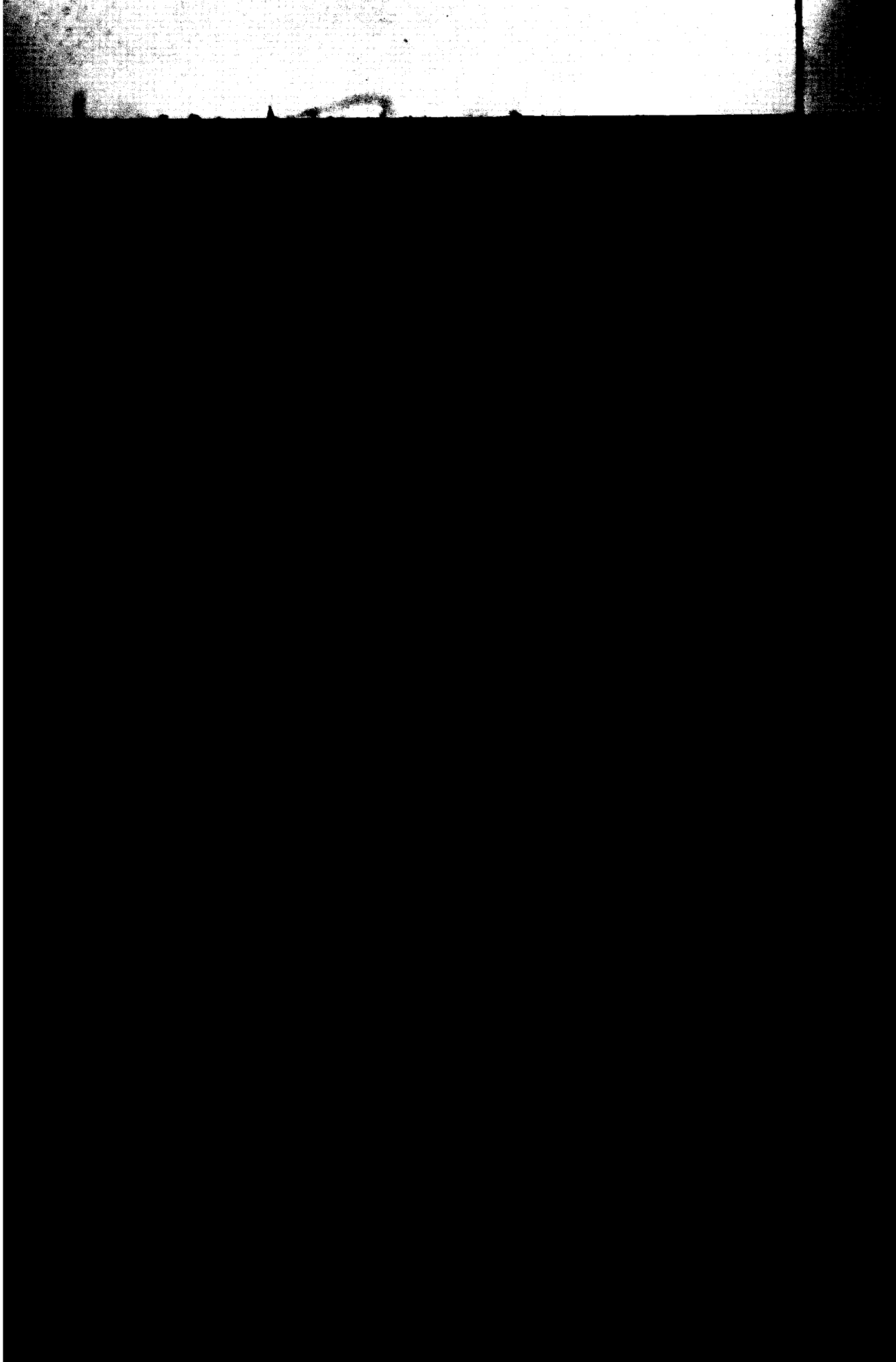

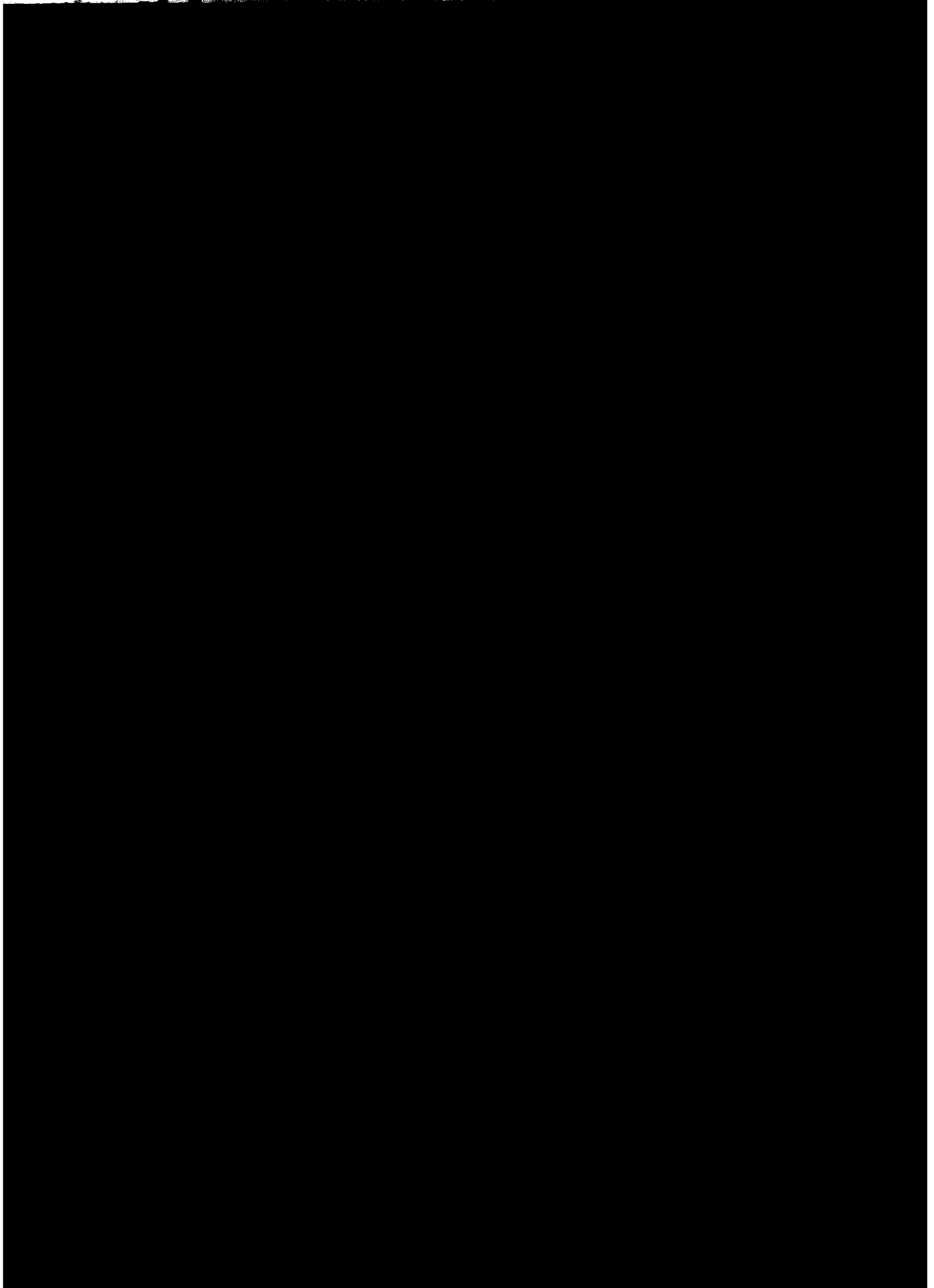
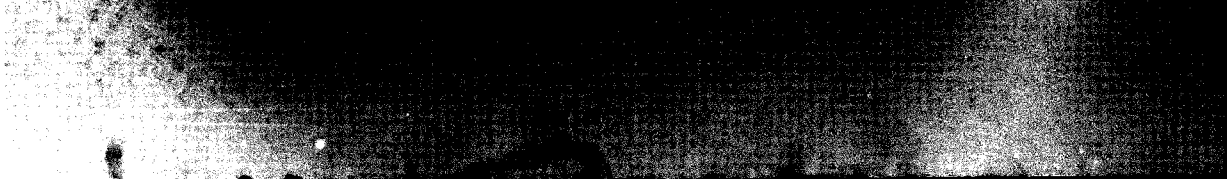

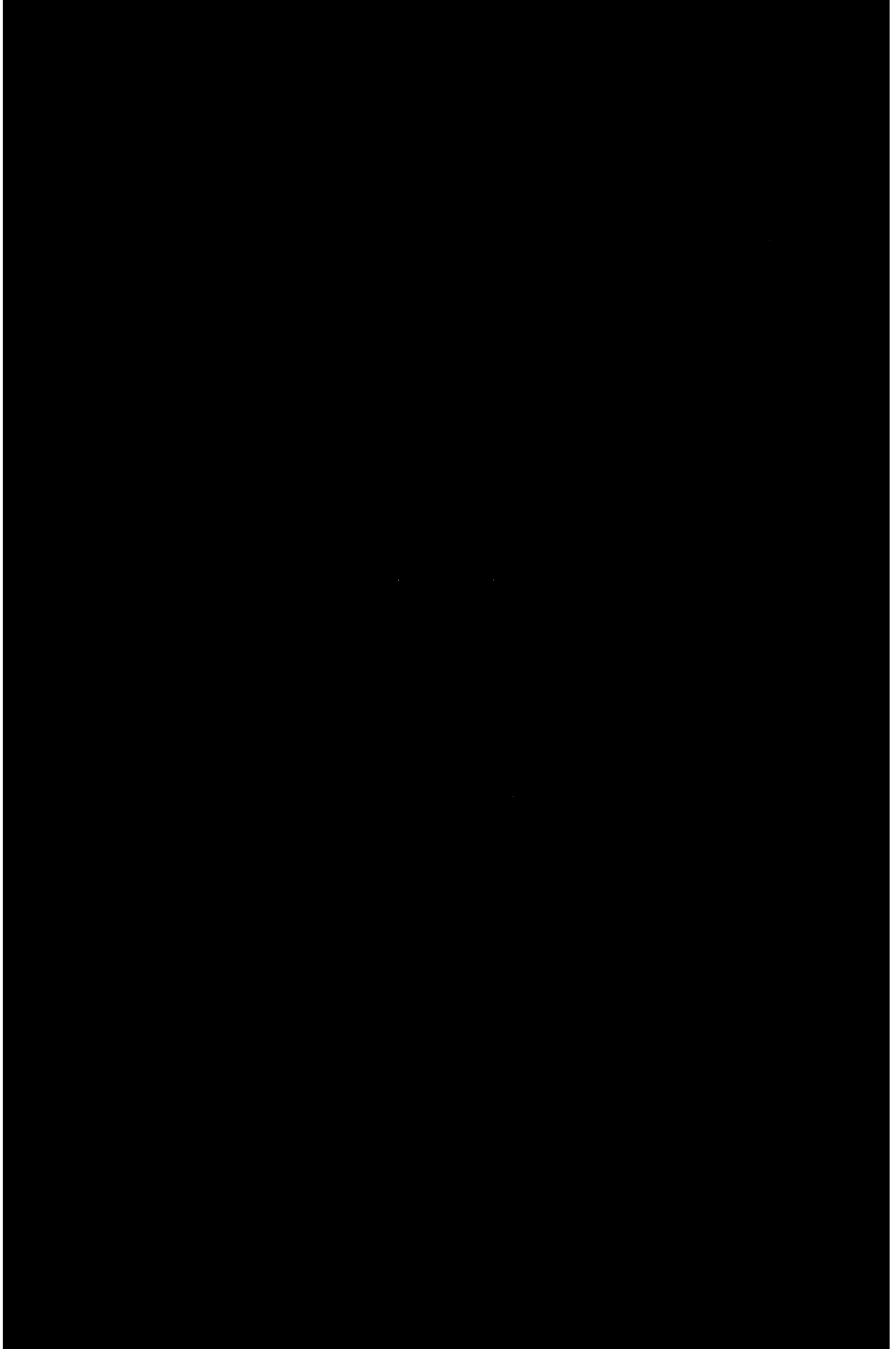

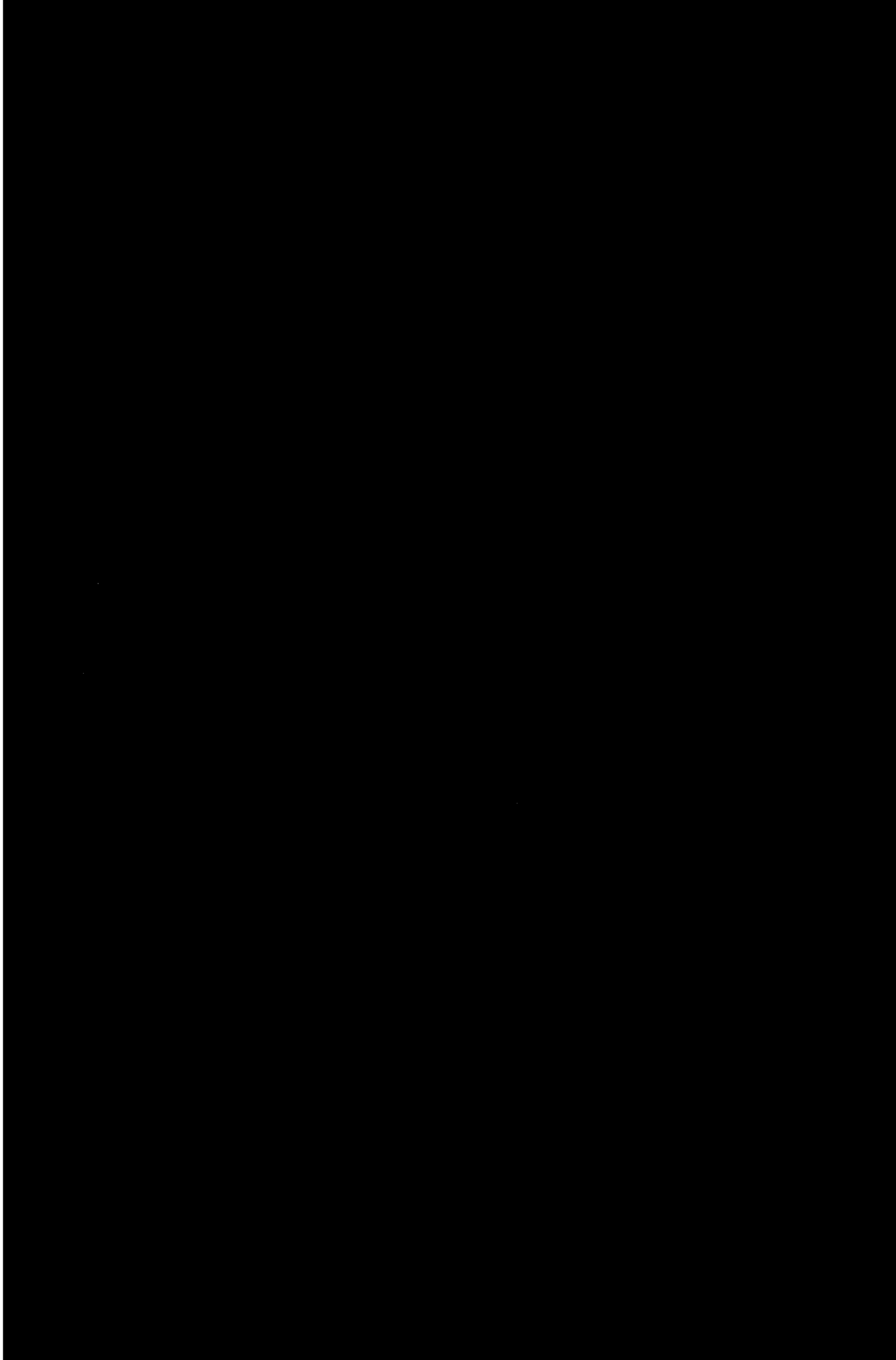

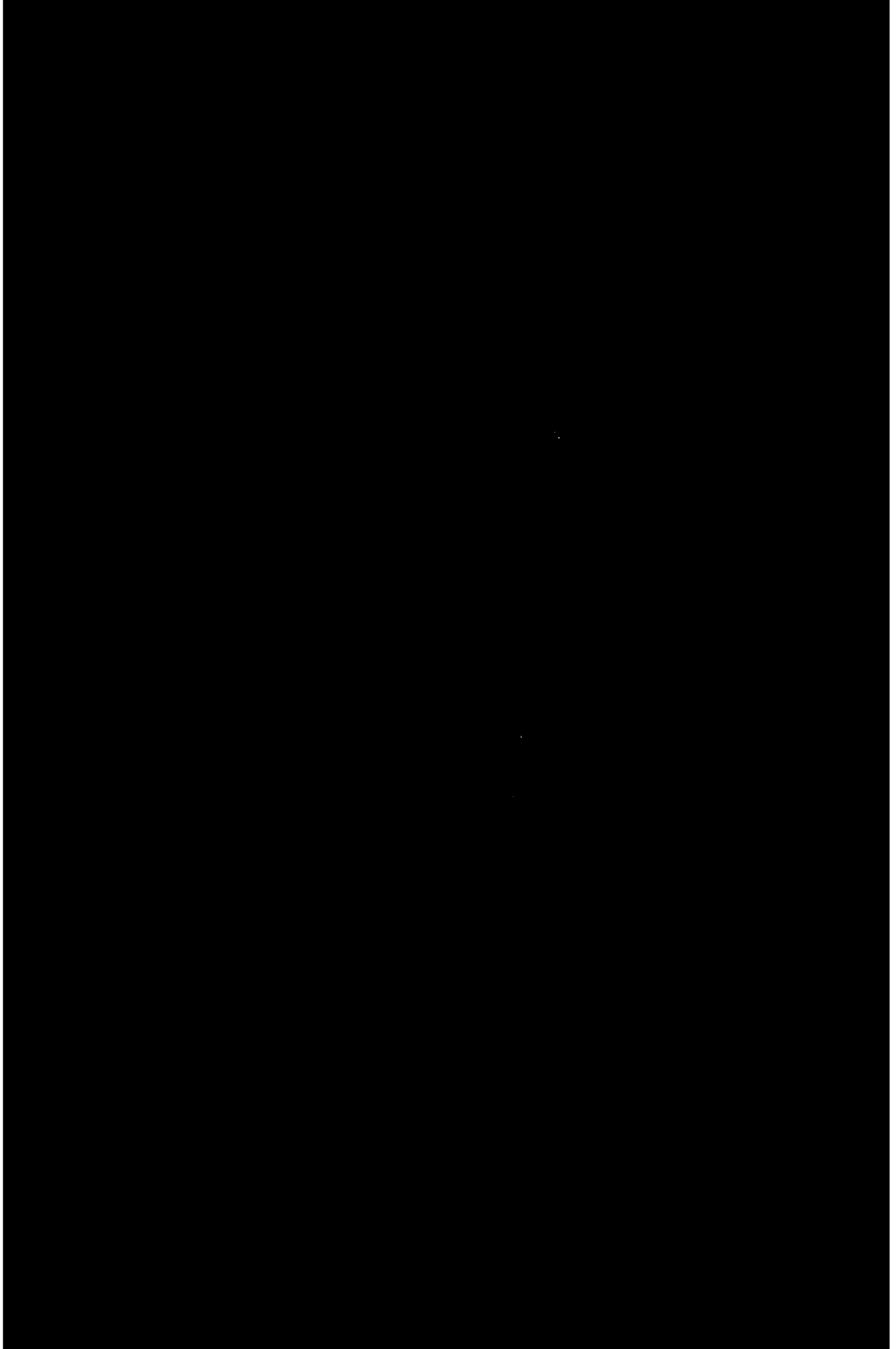

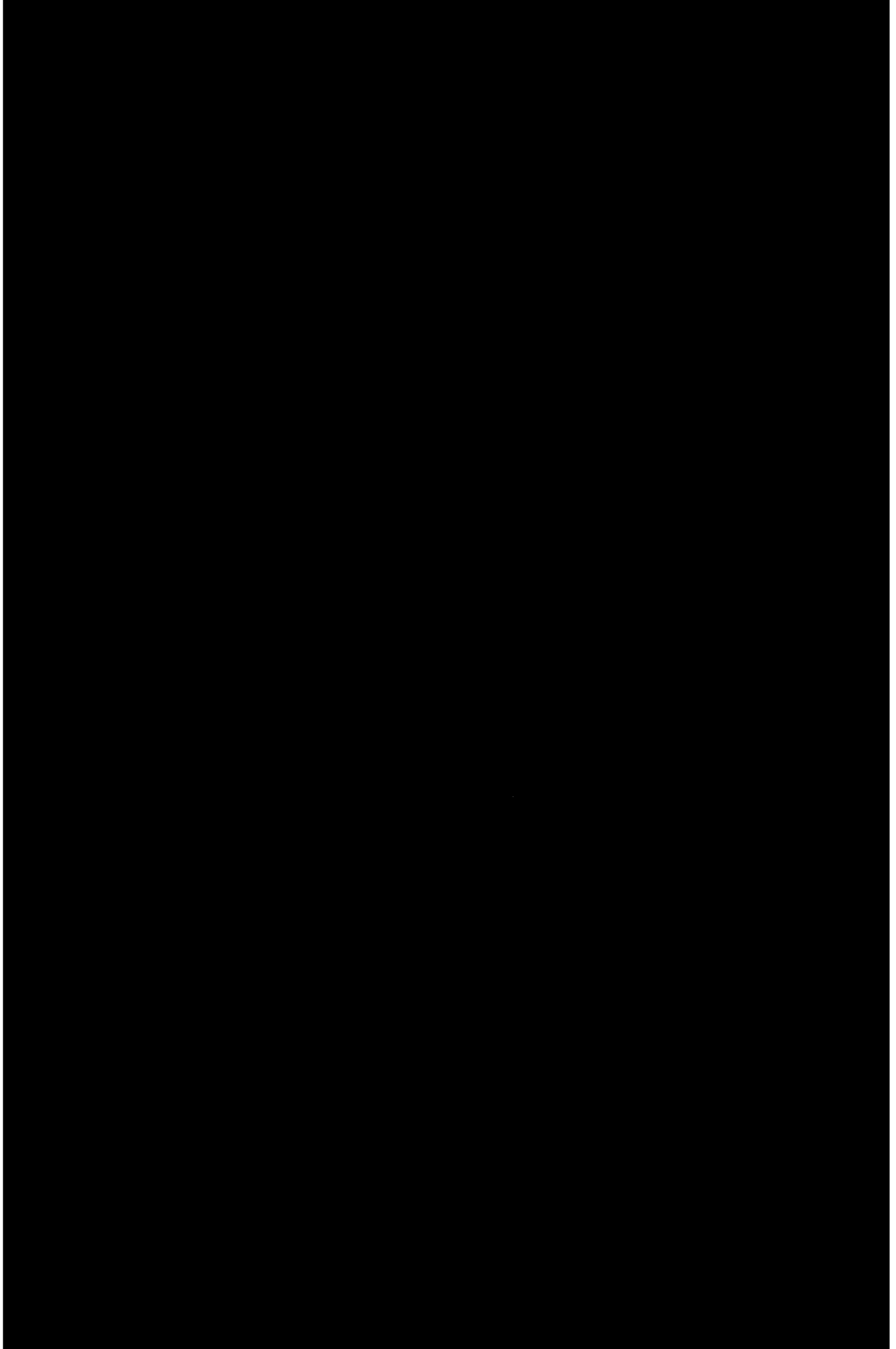

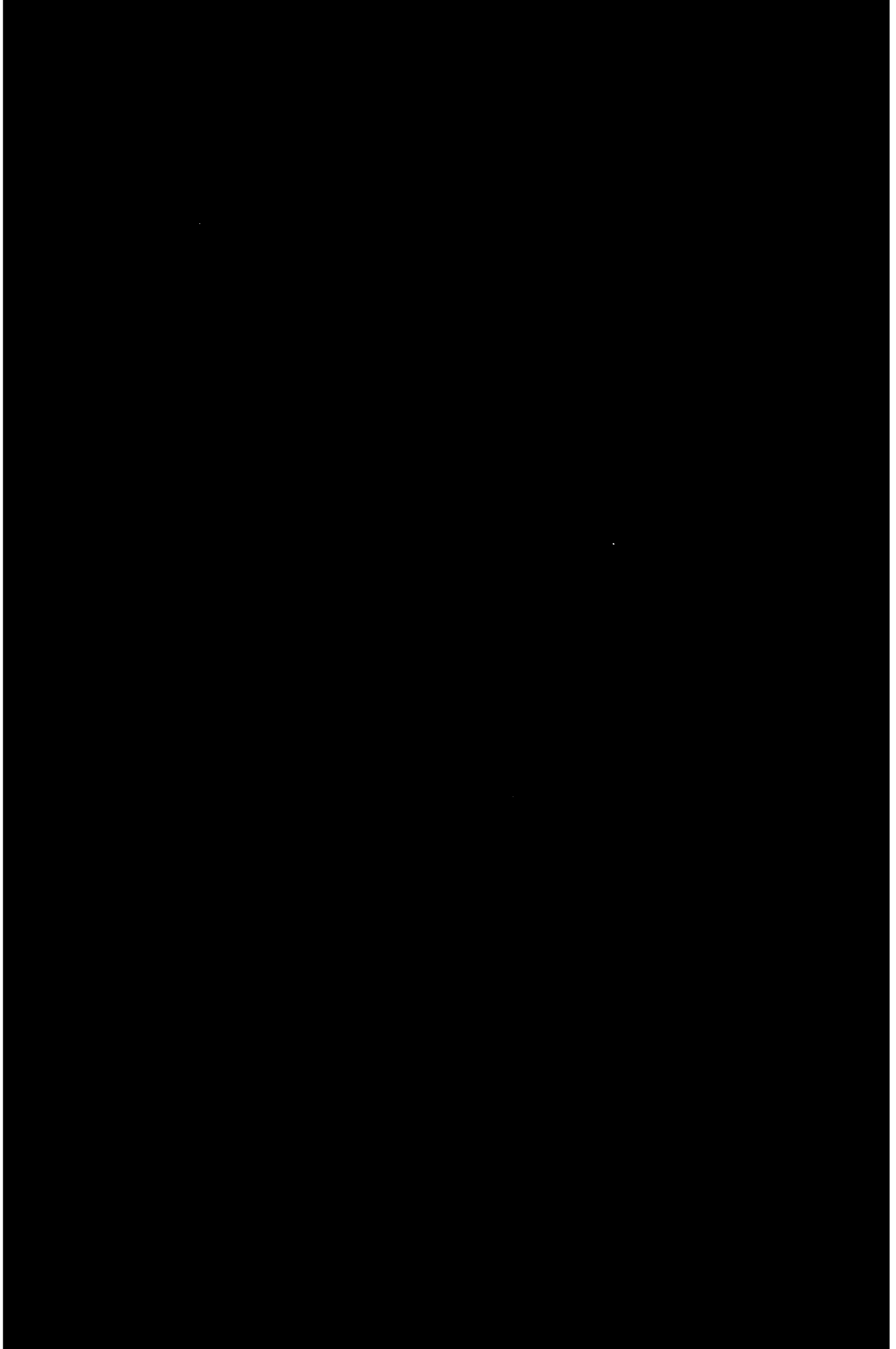

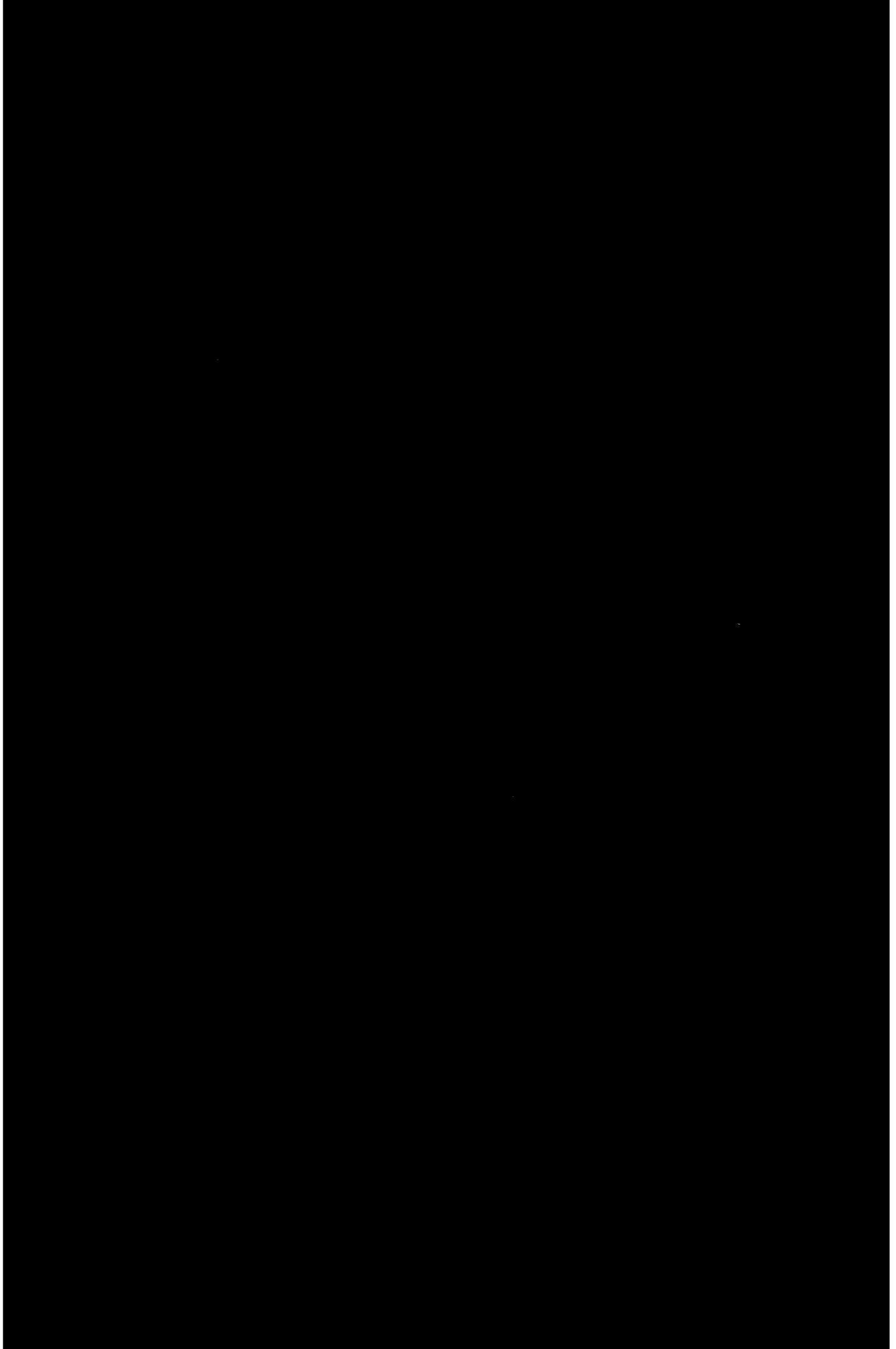

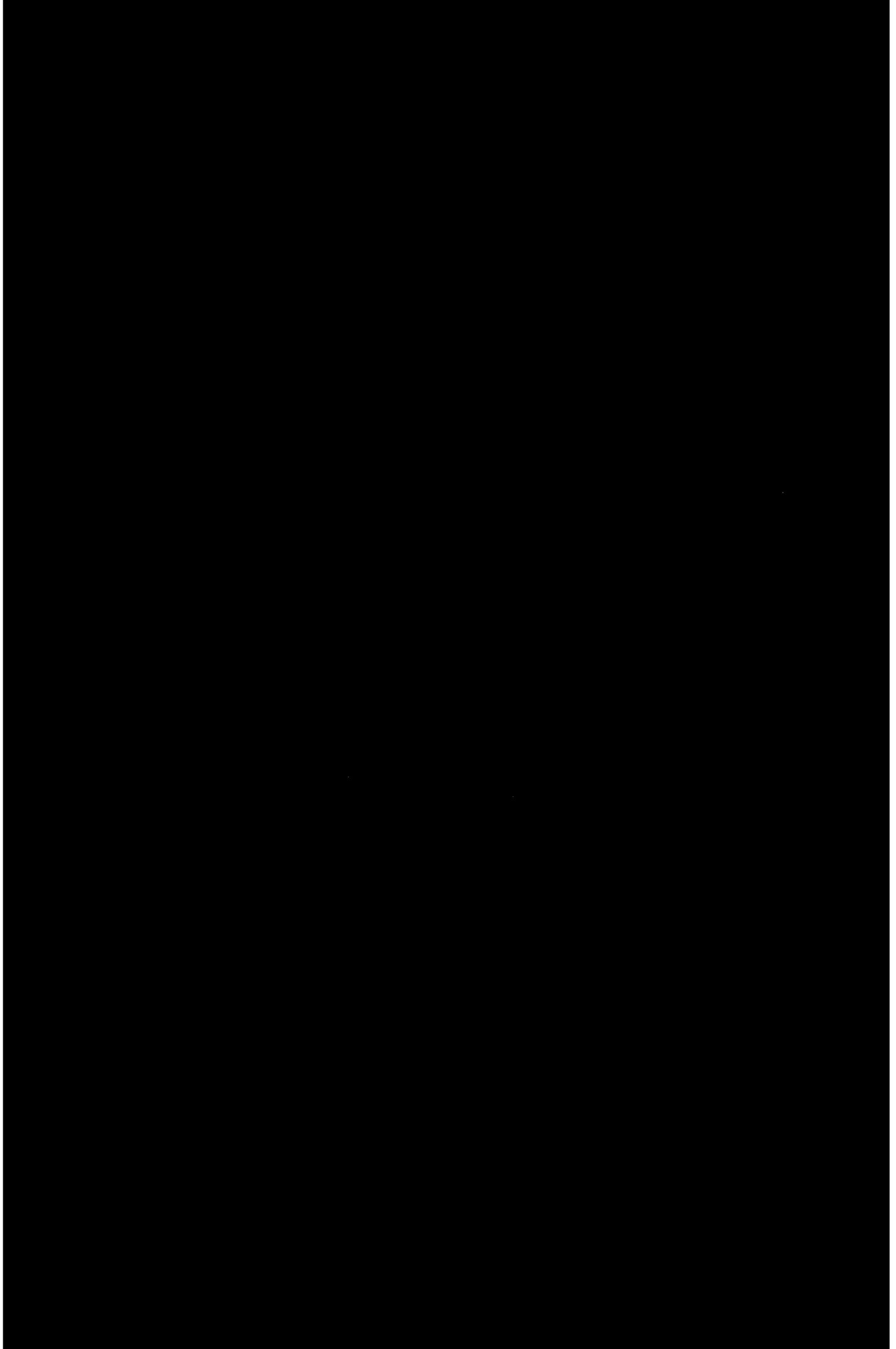

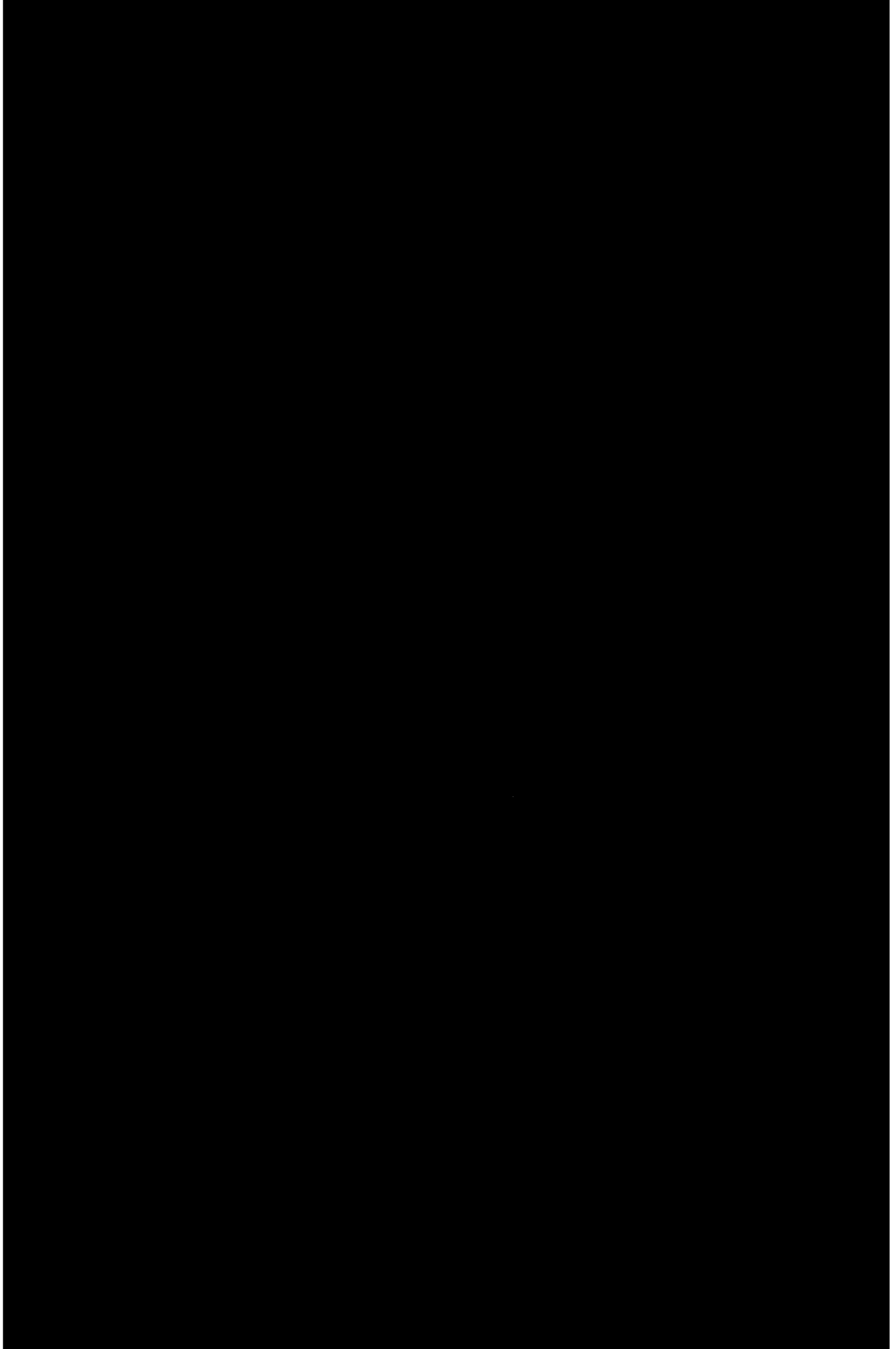

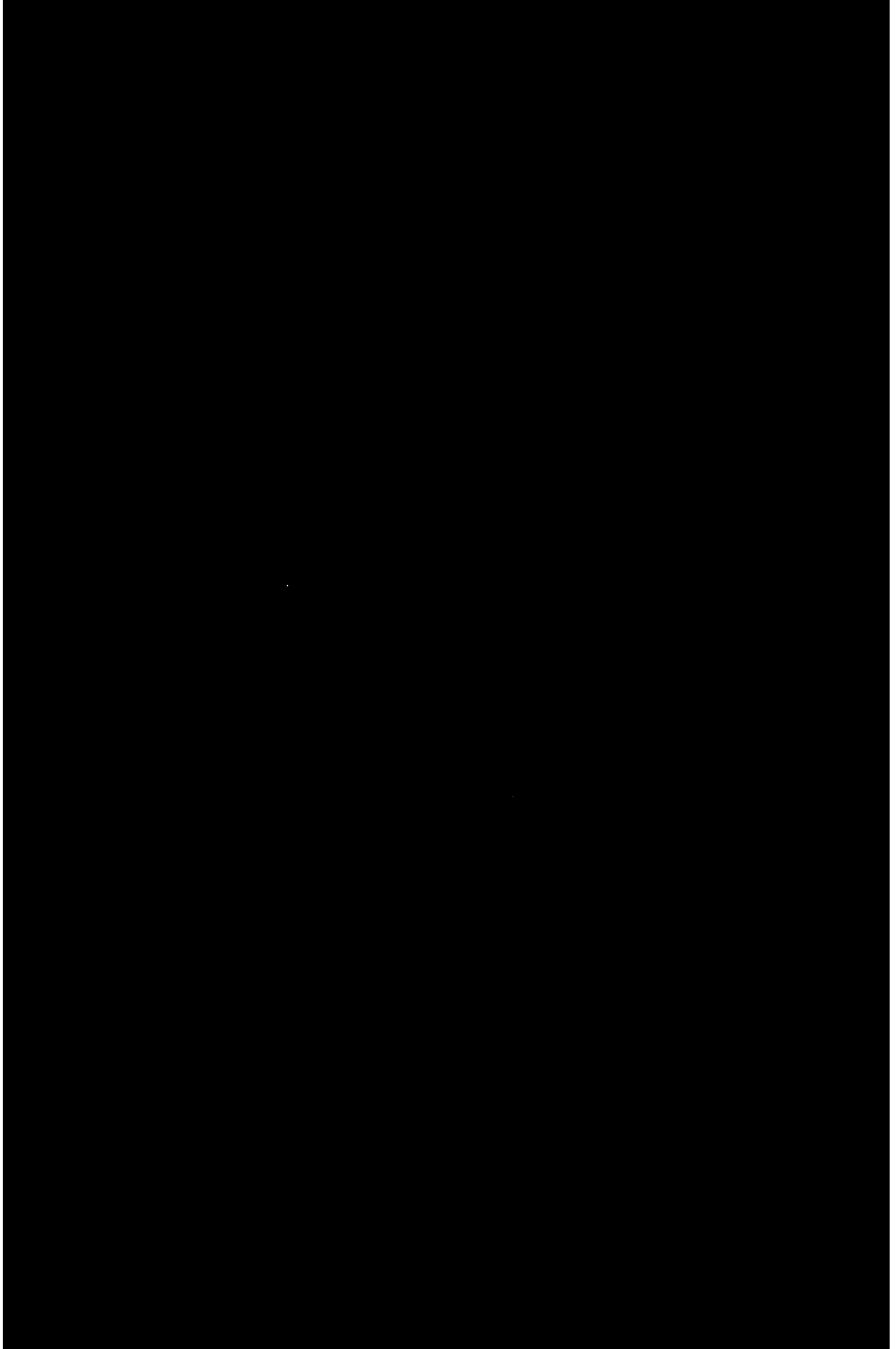

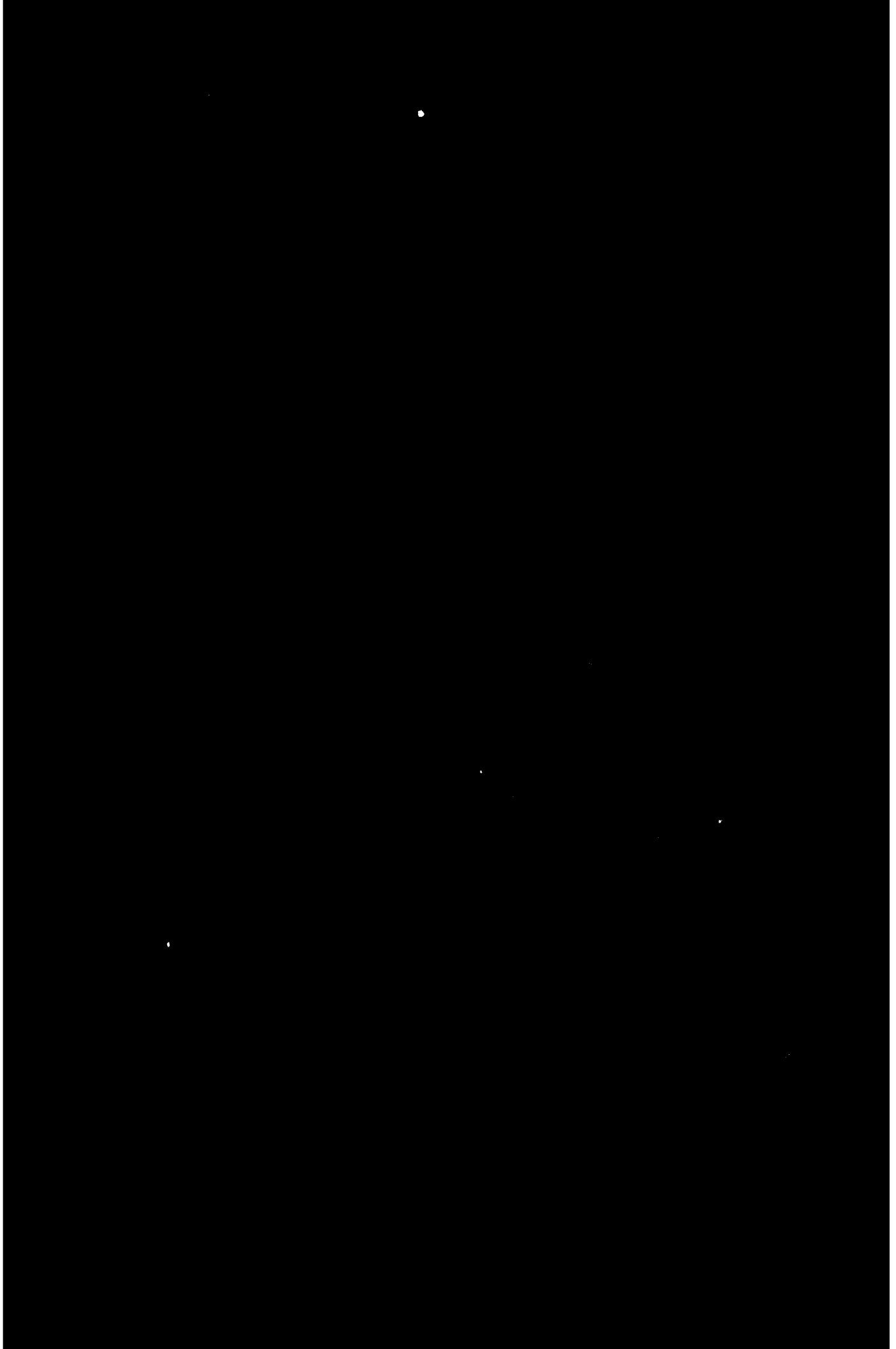

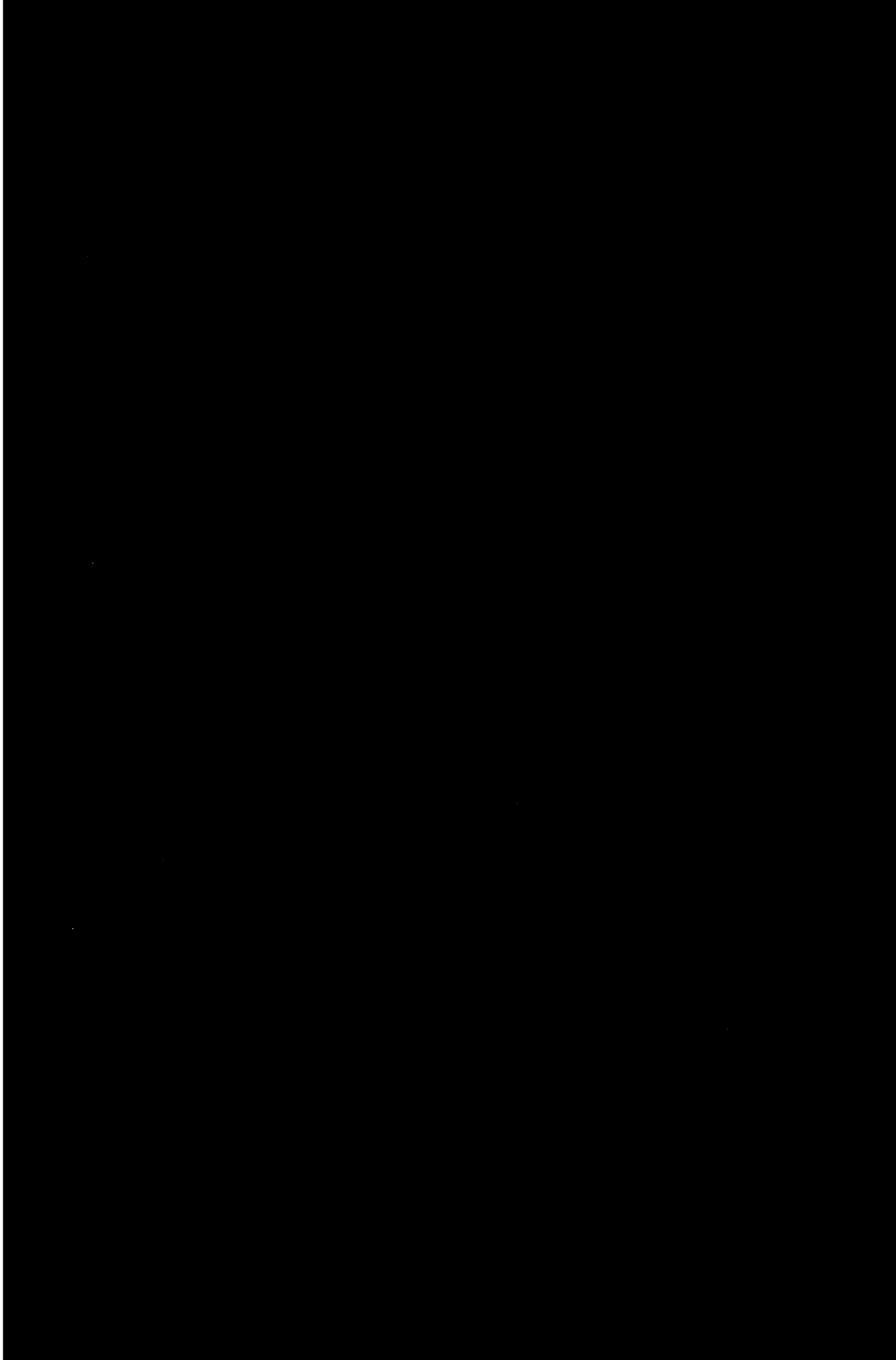

2

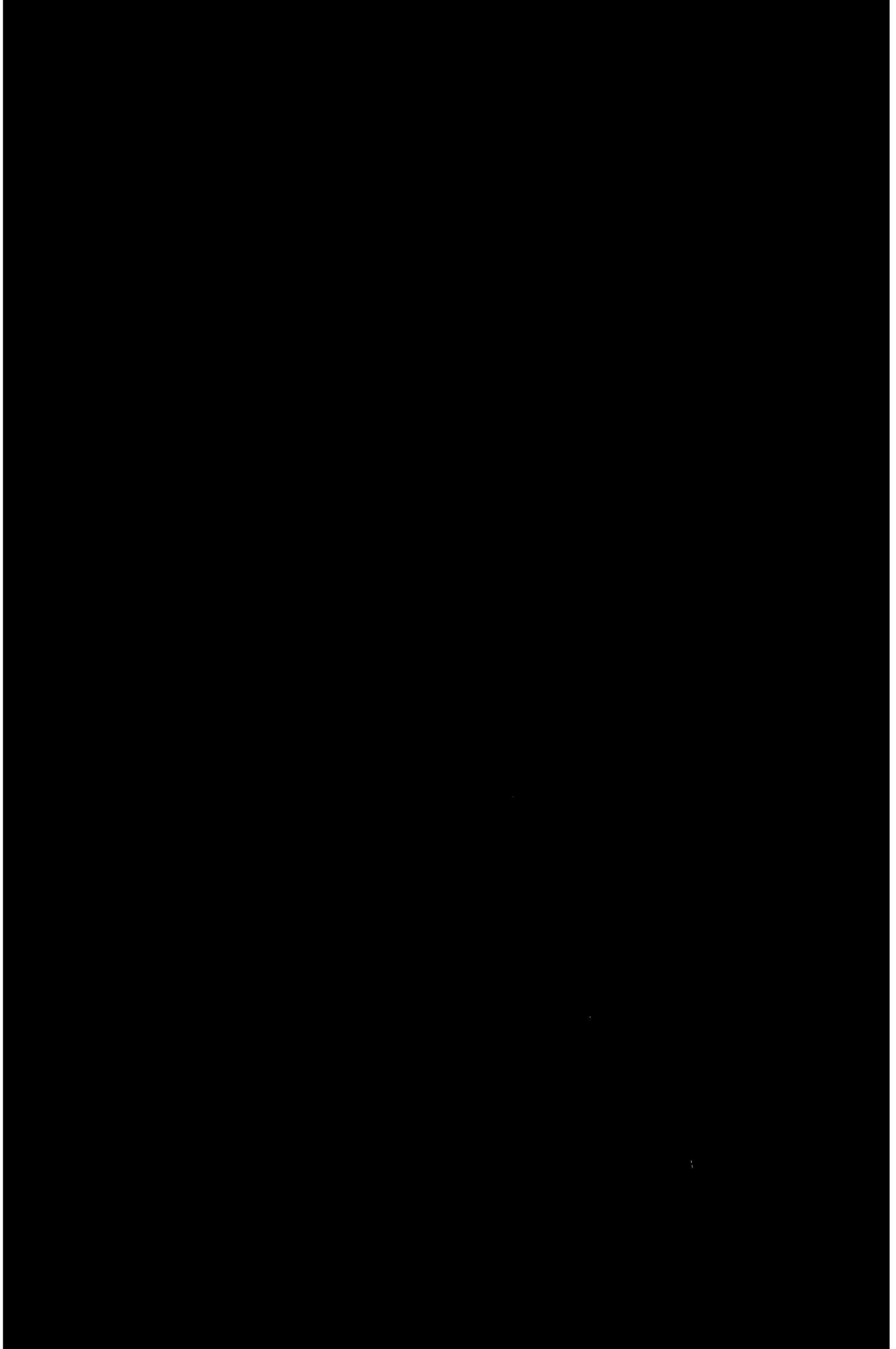

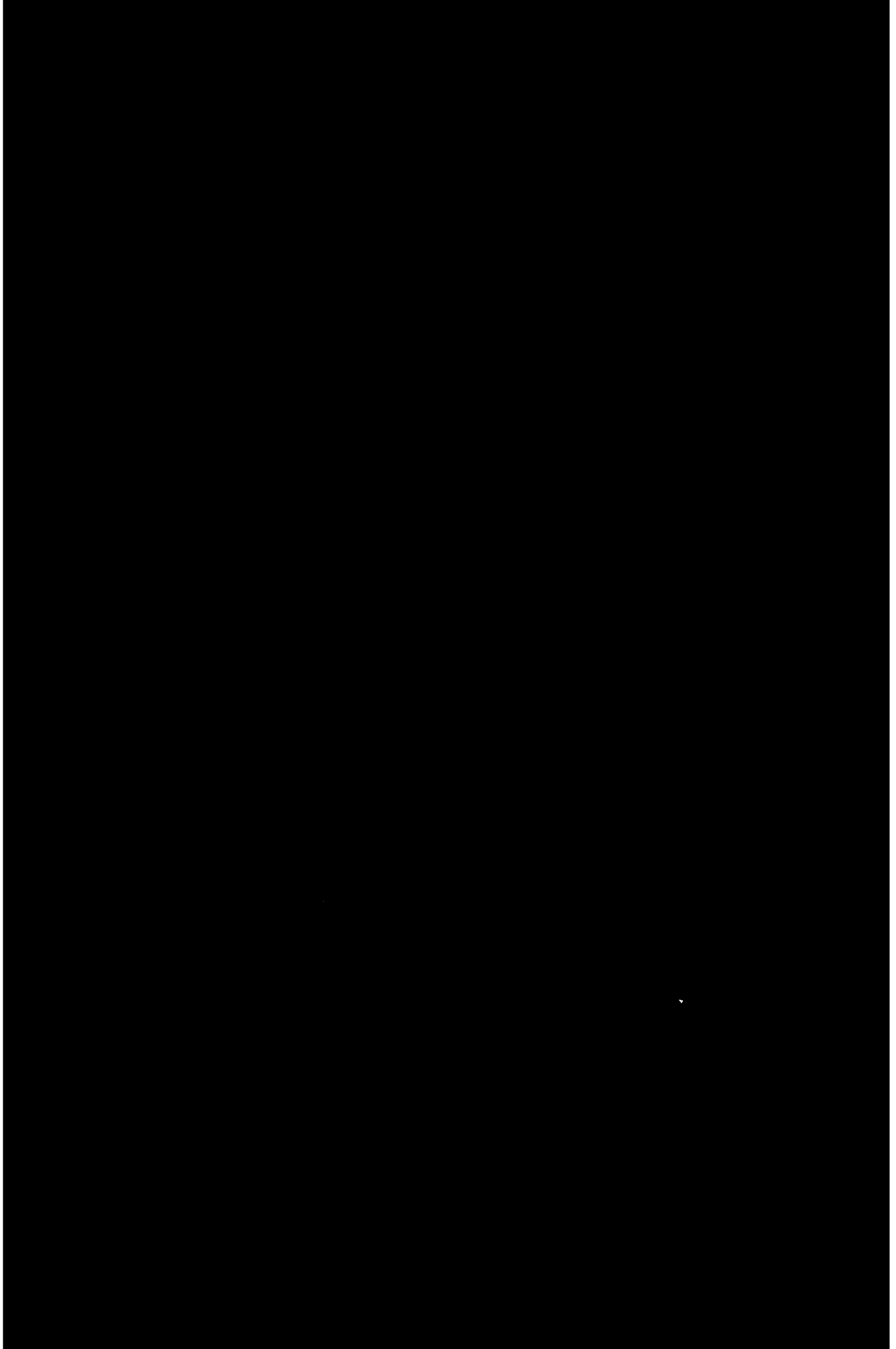

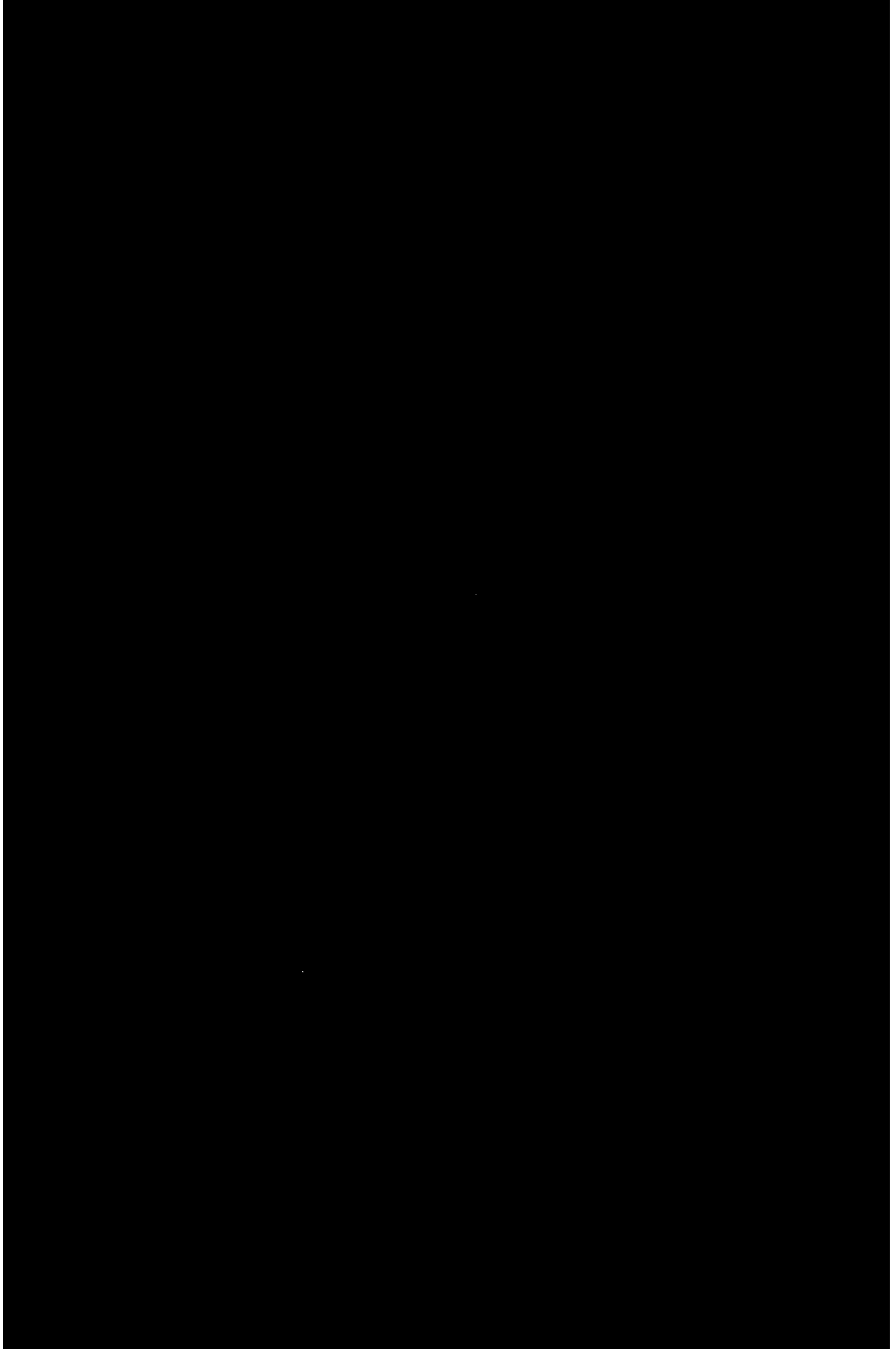

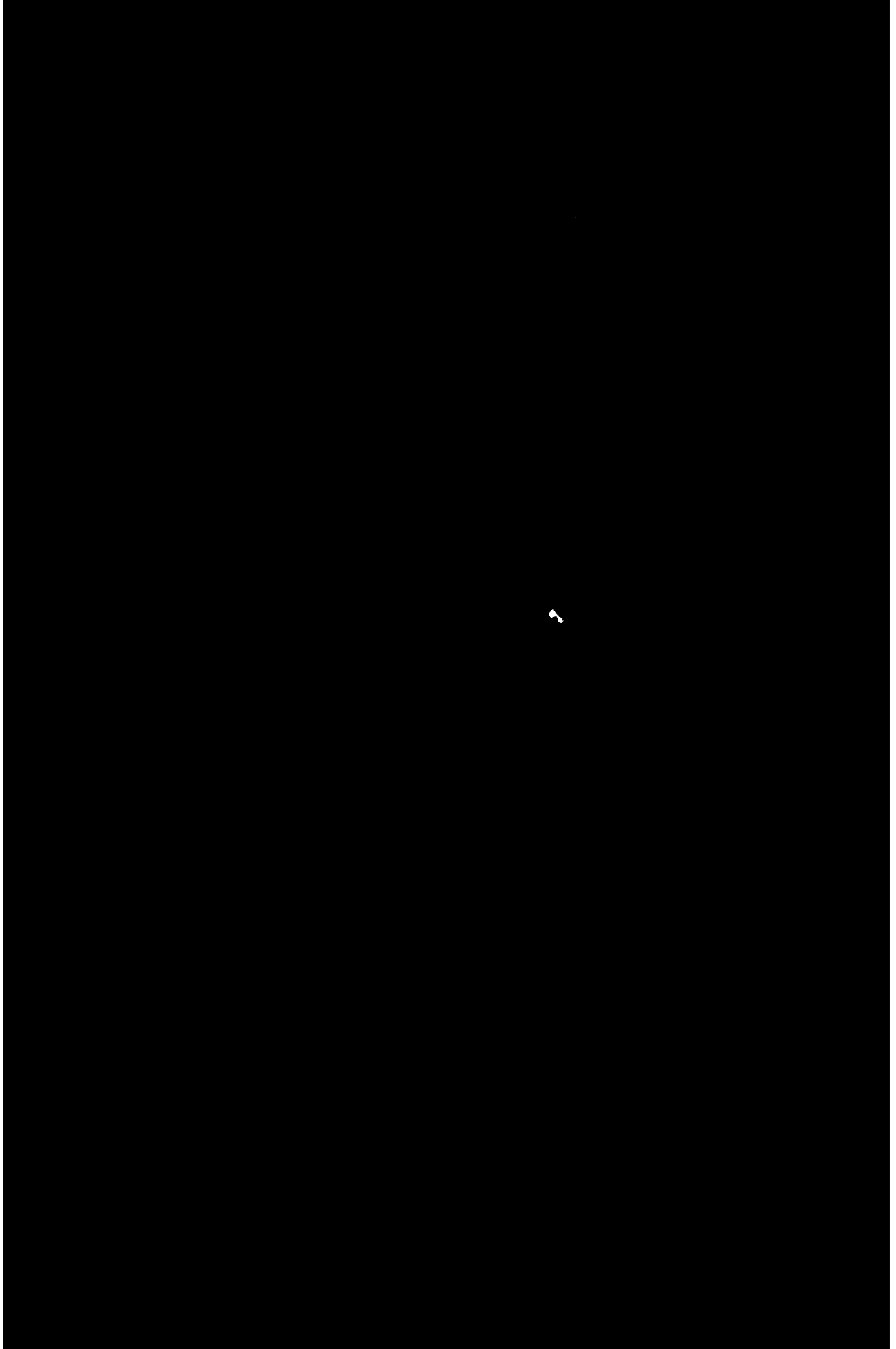

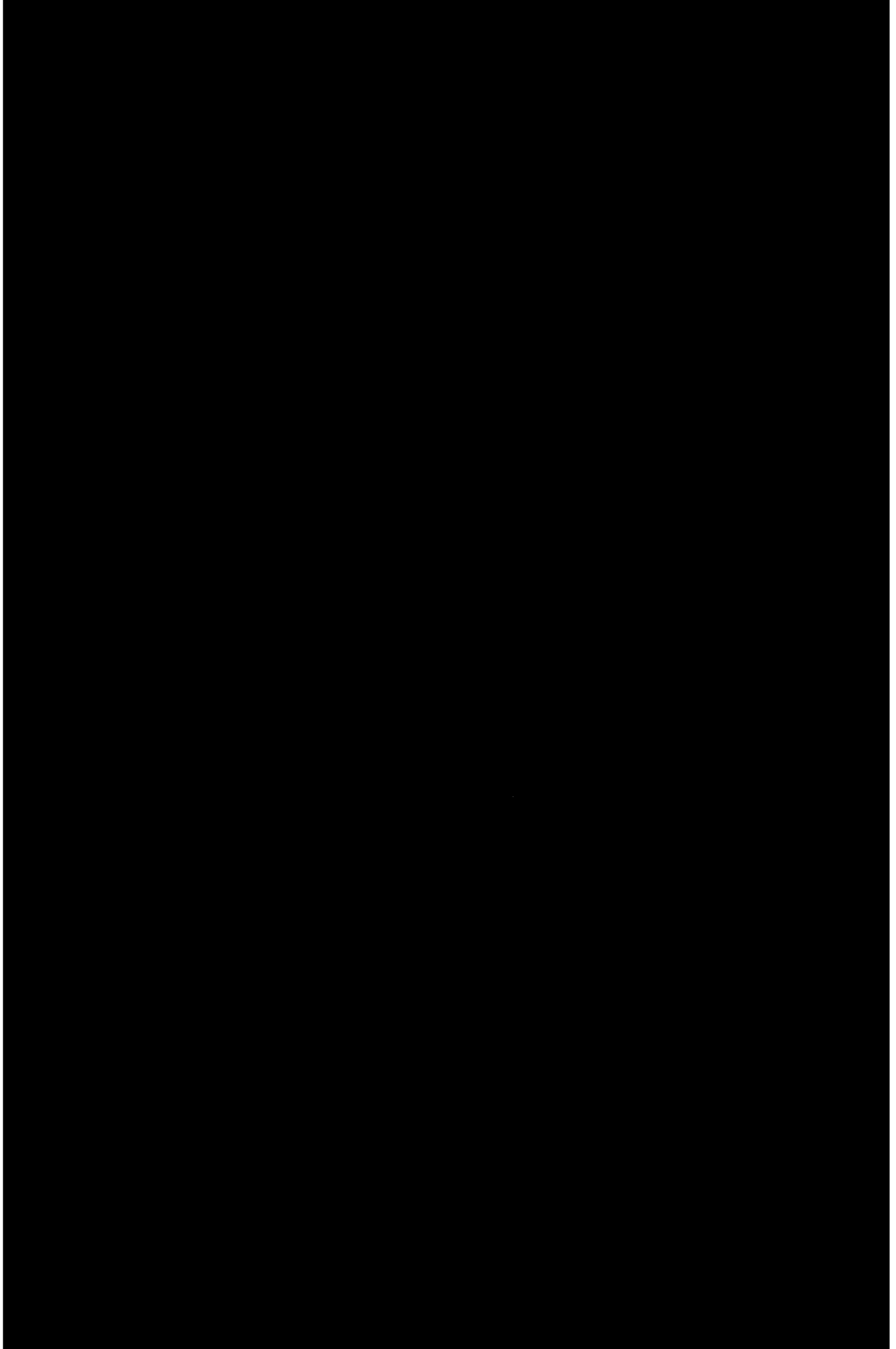

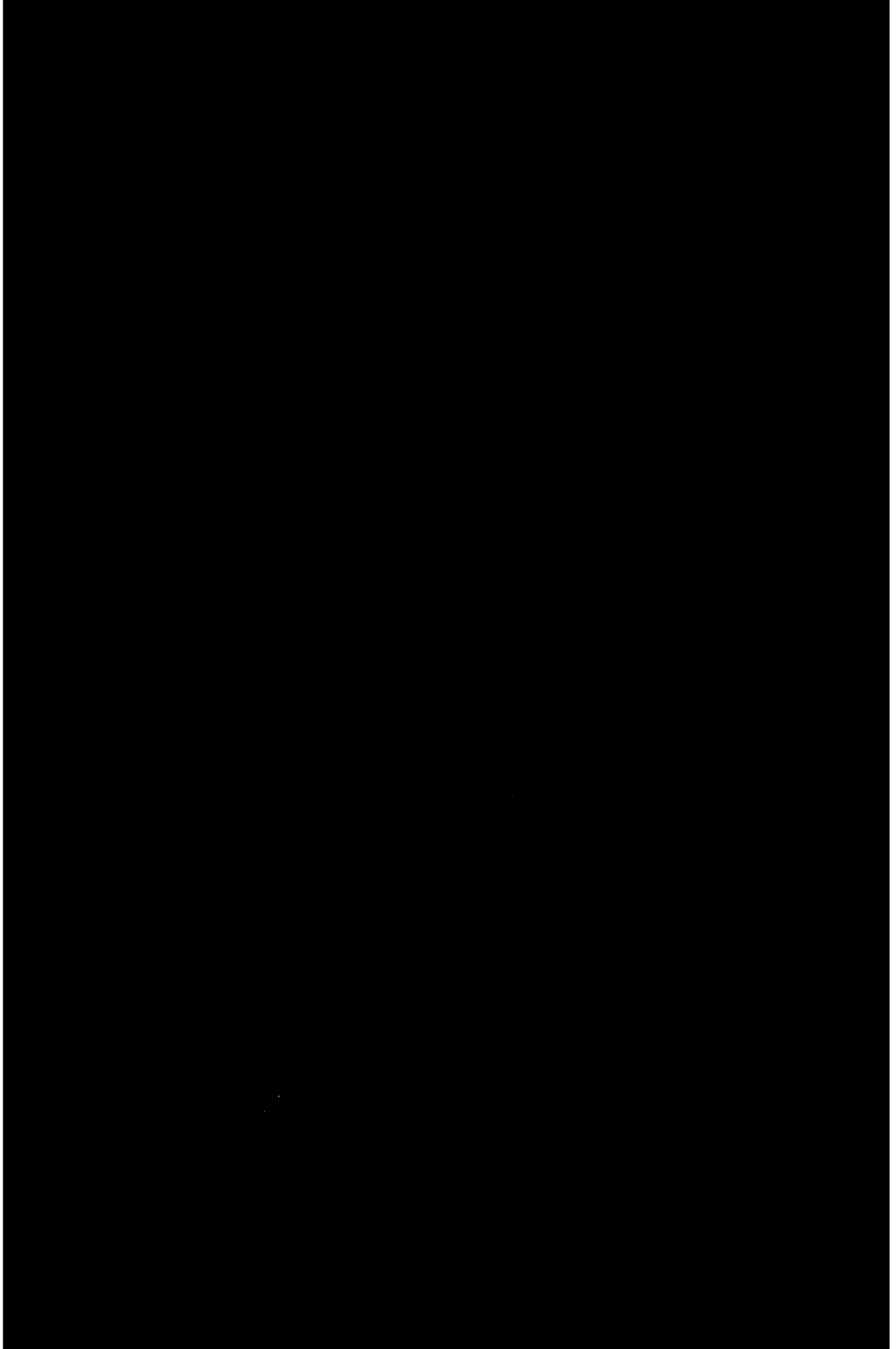

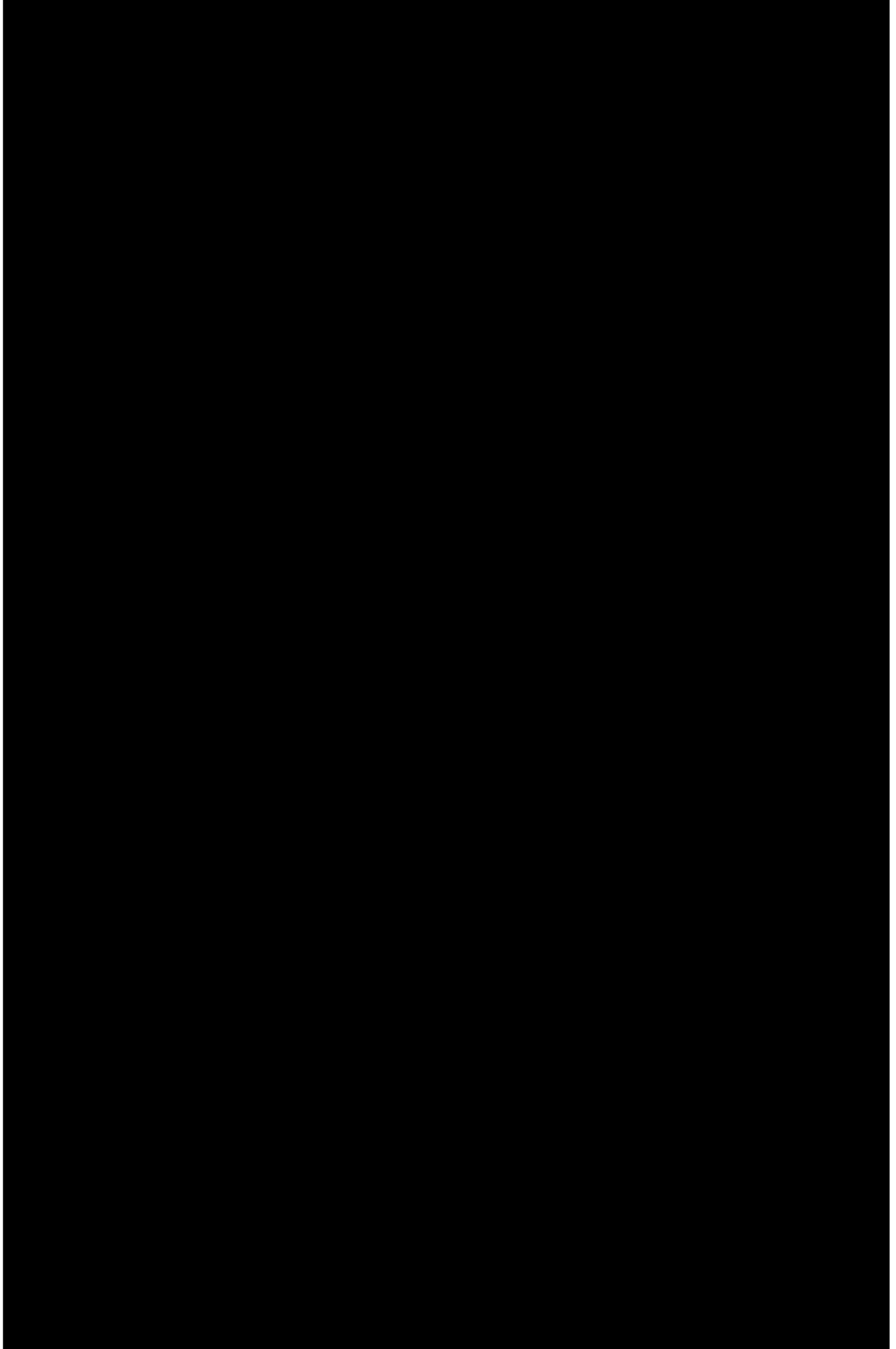

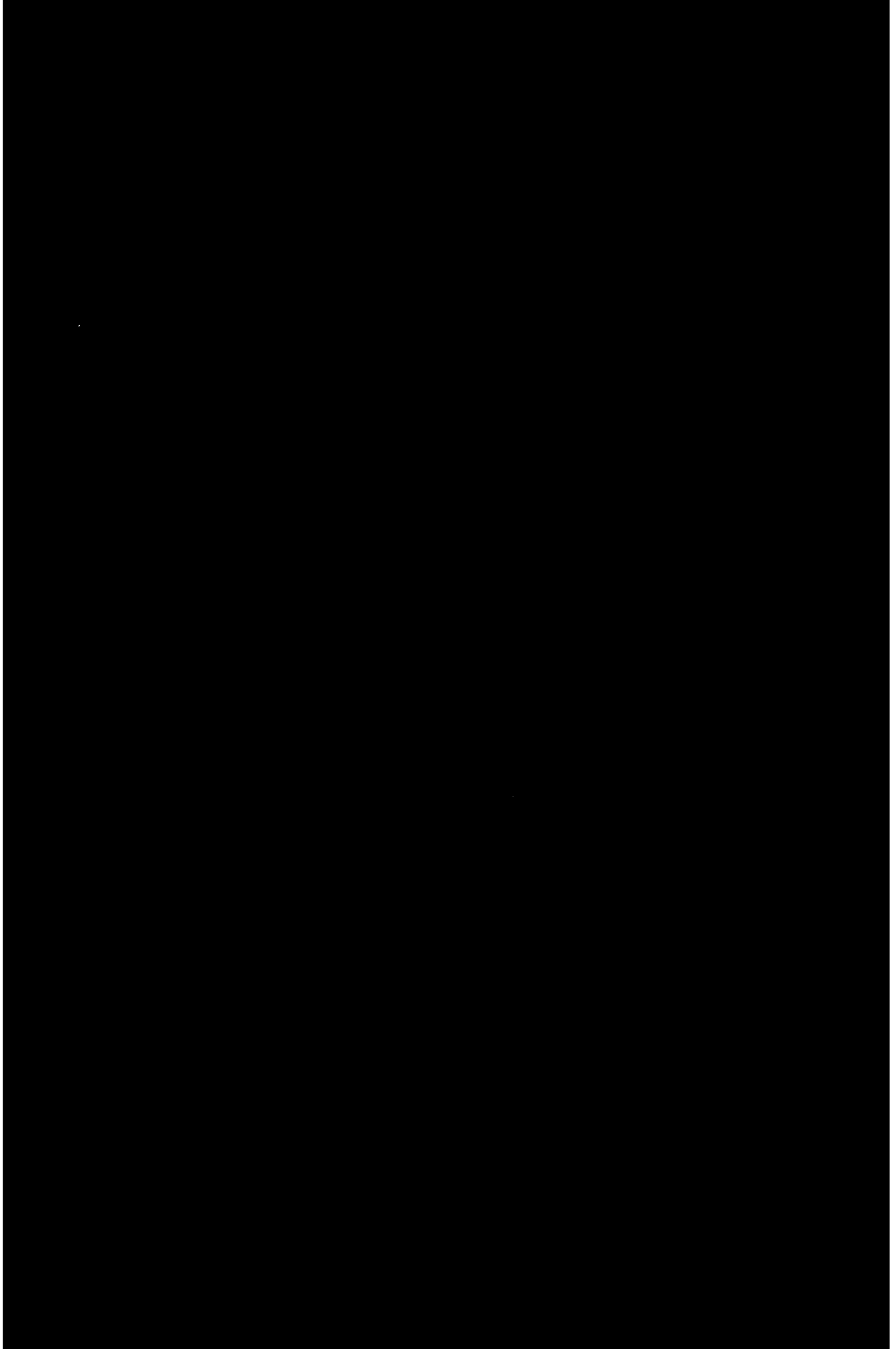

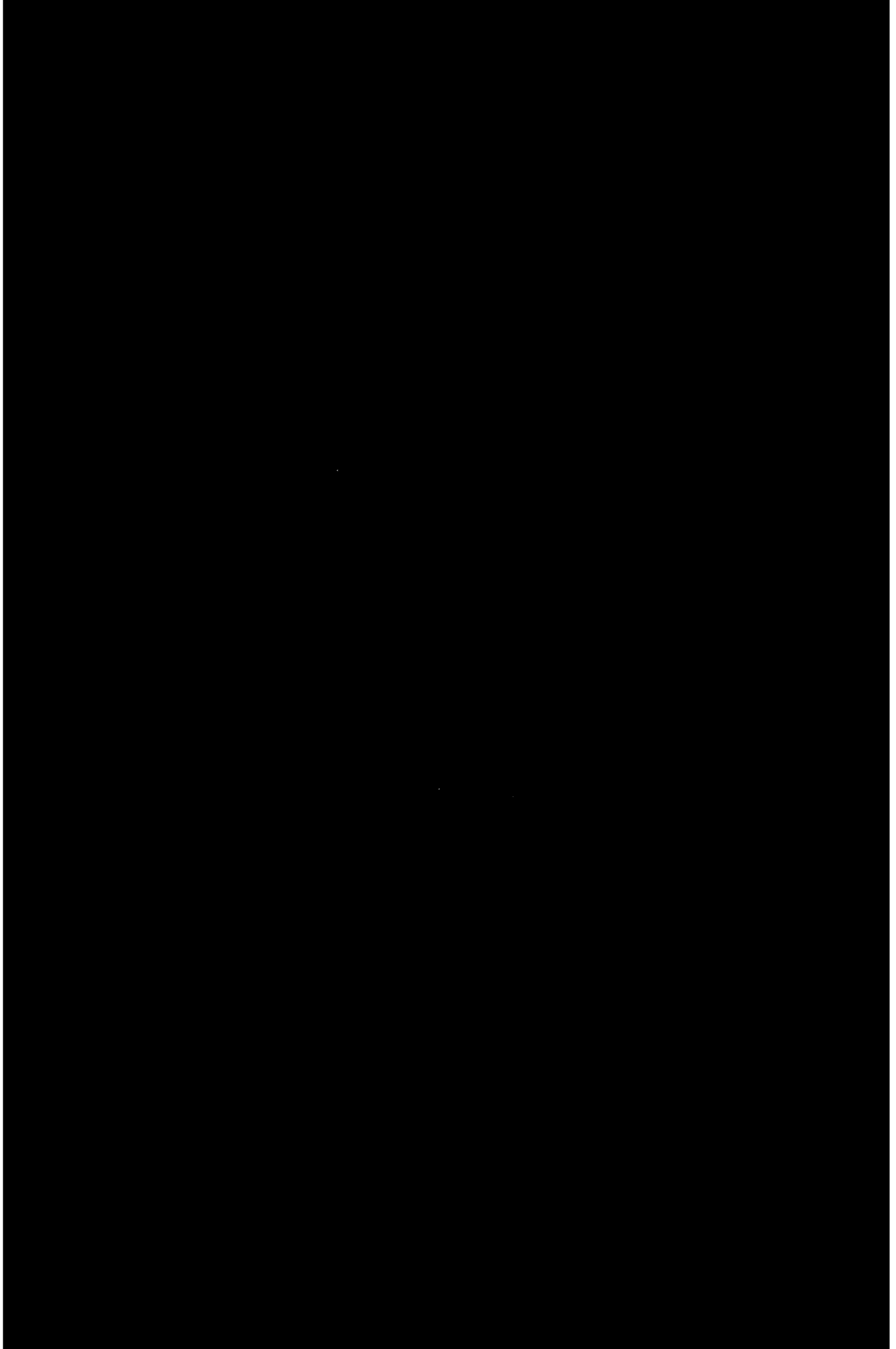

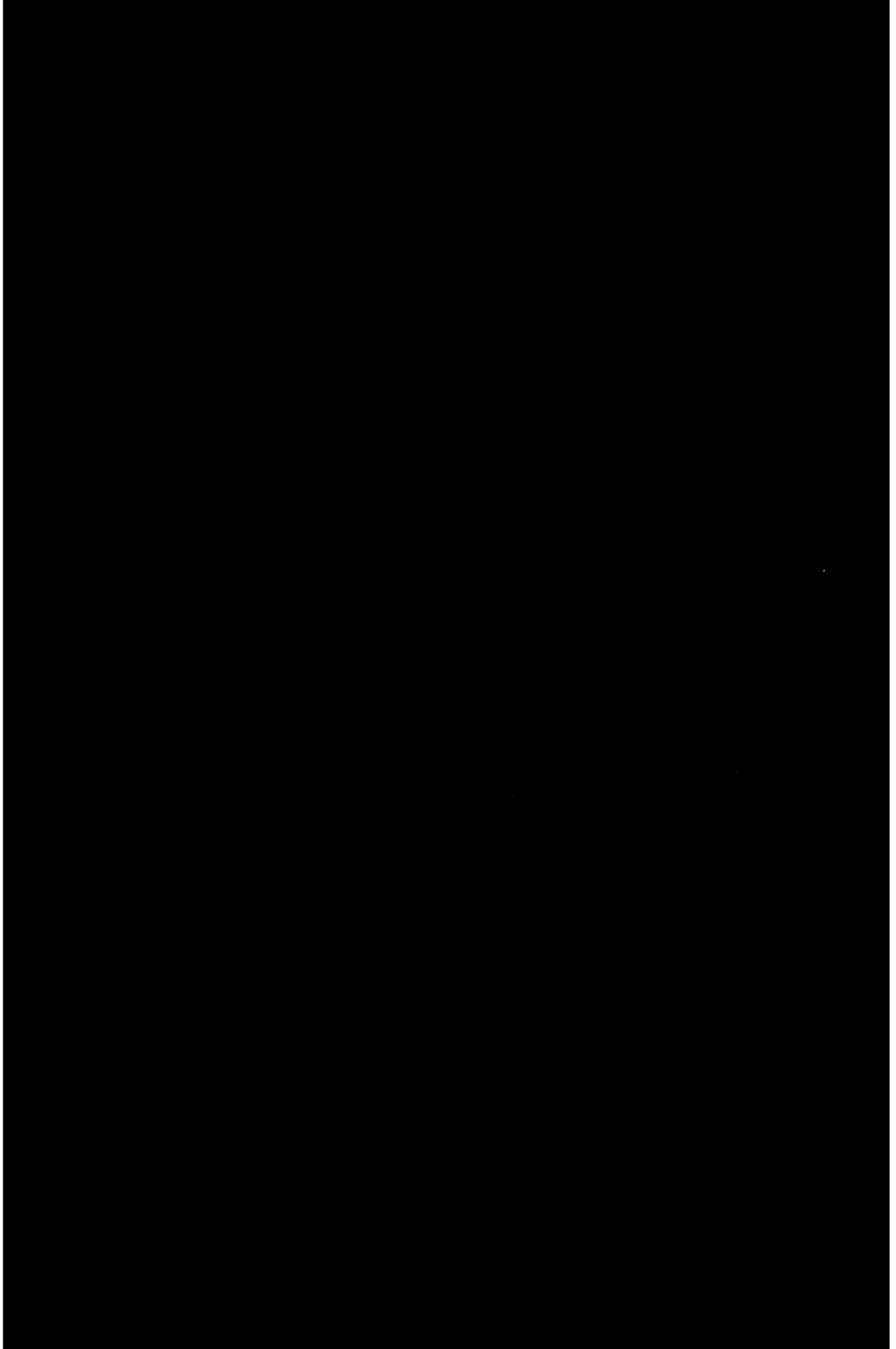

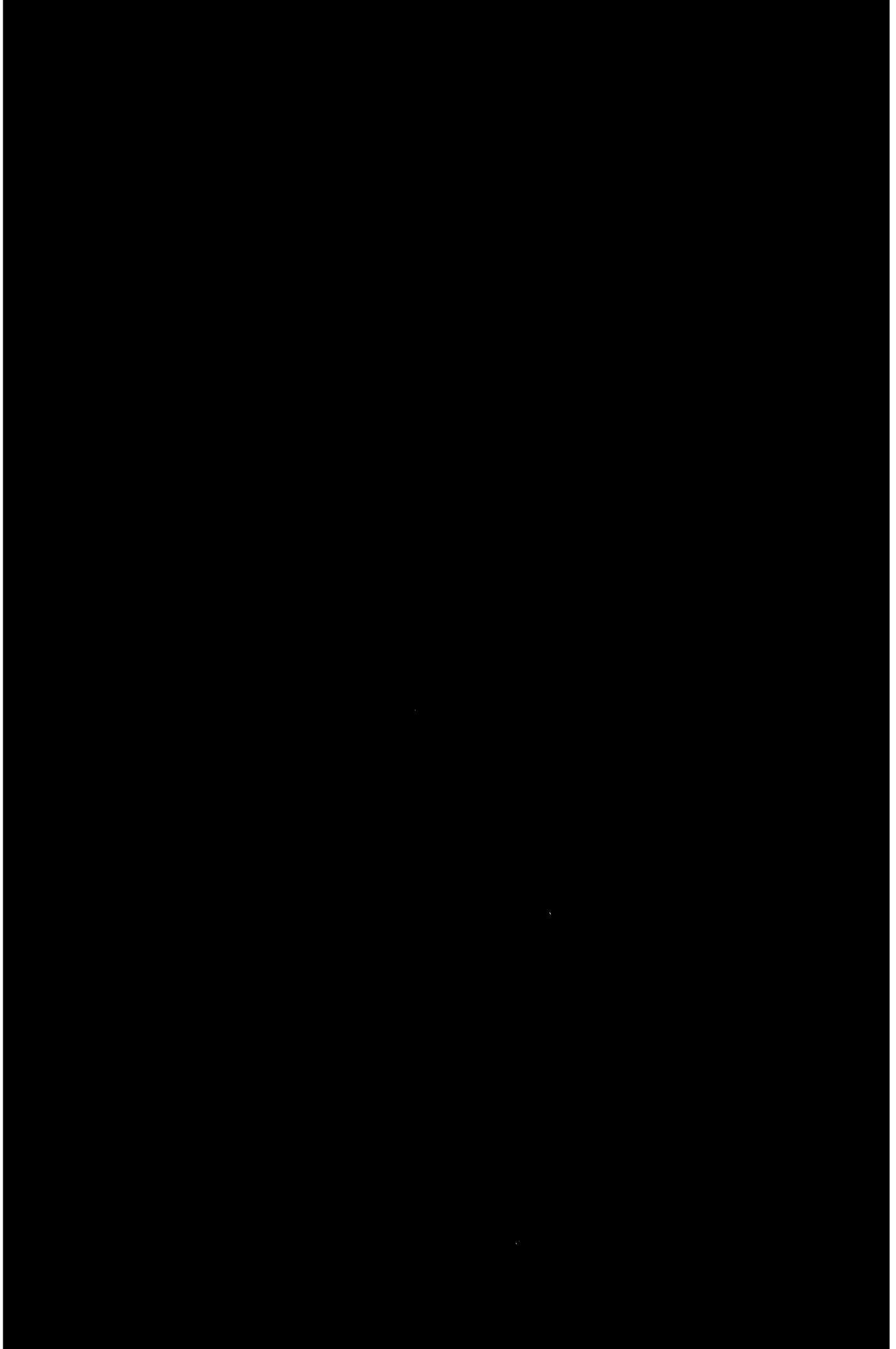

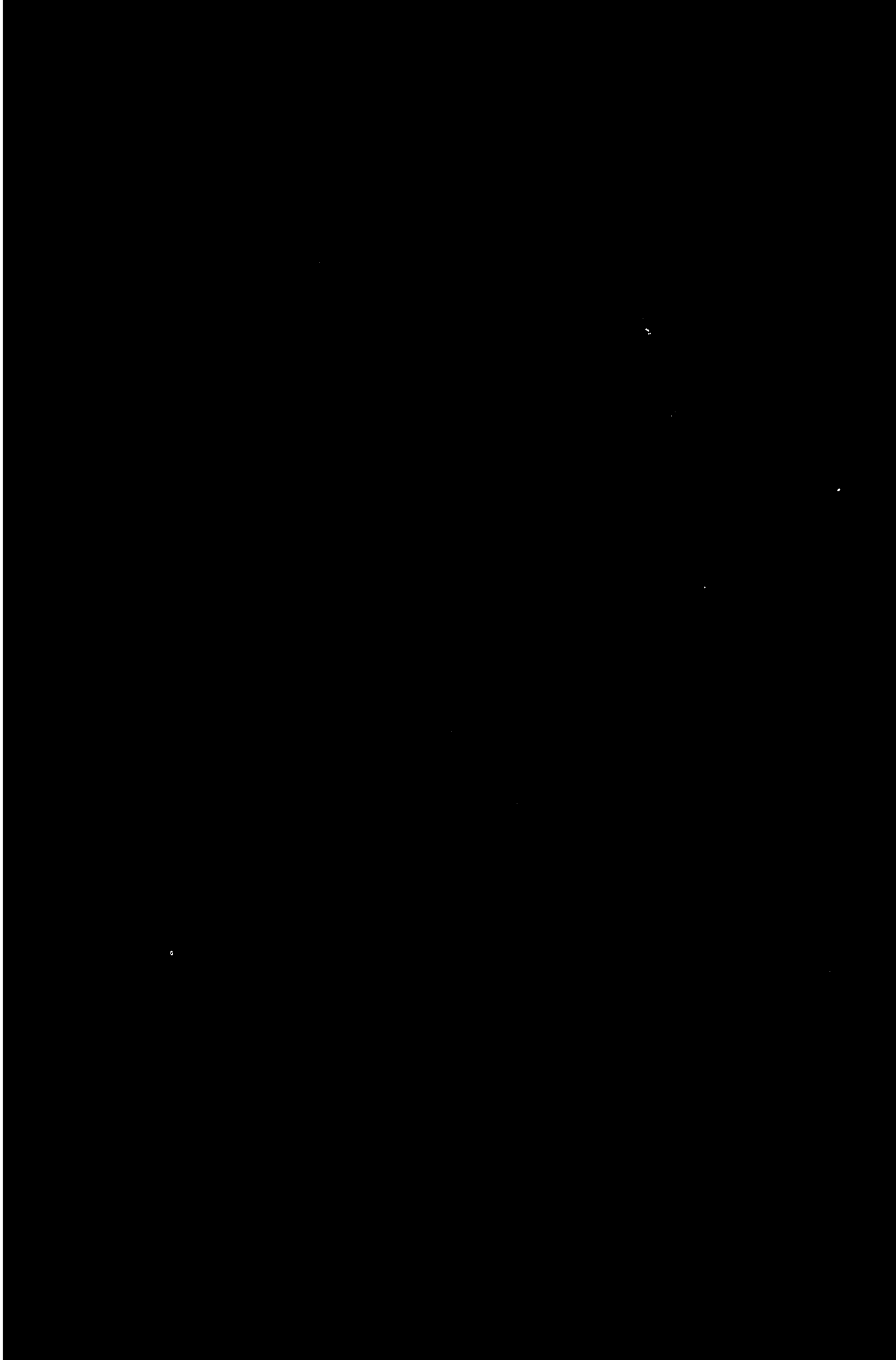

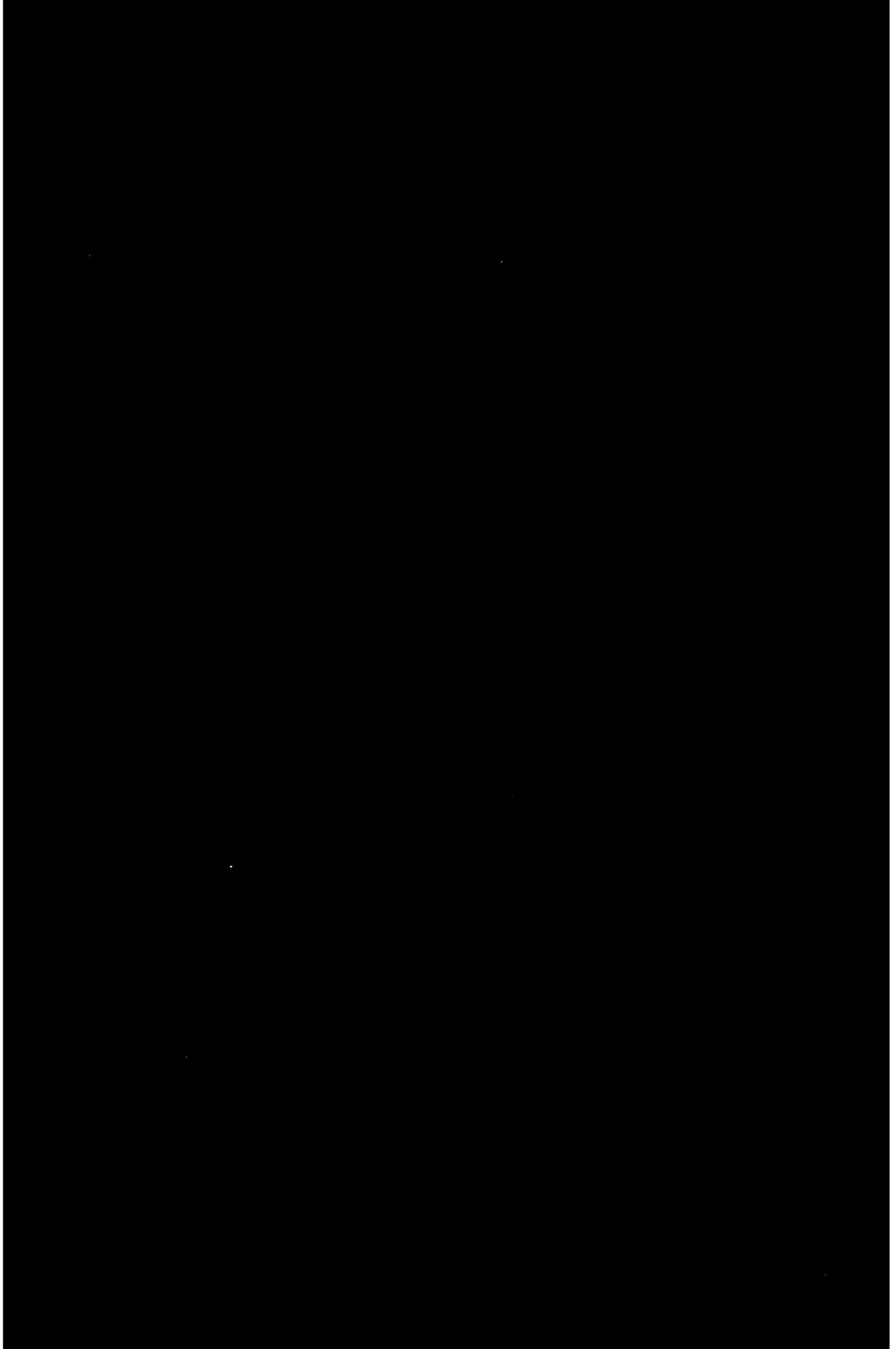

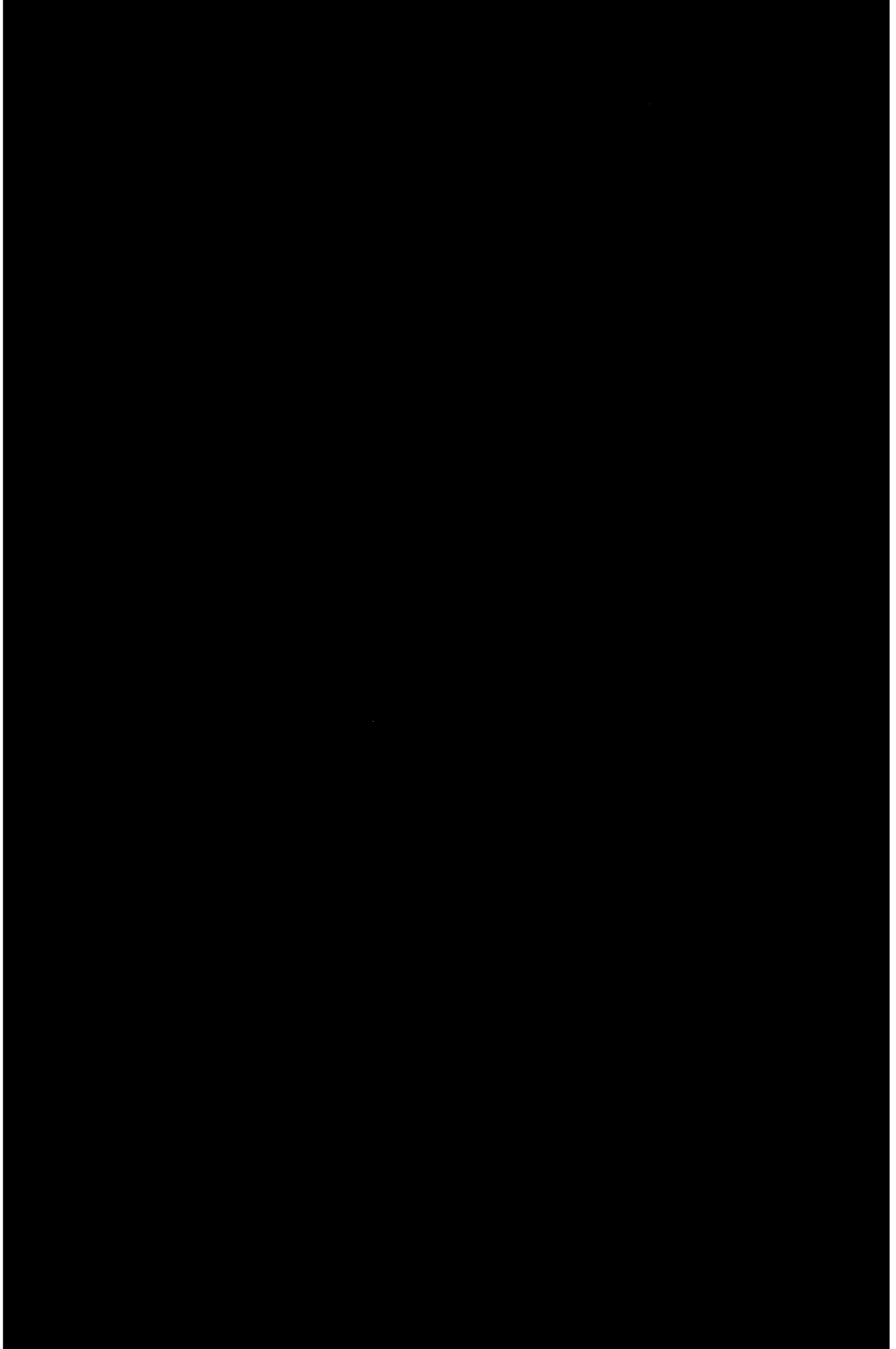

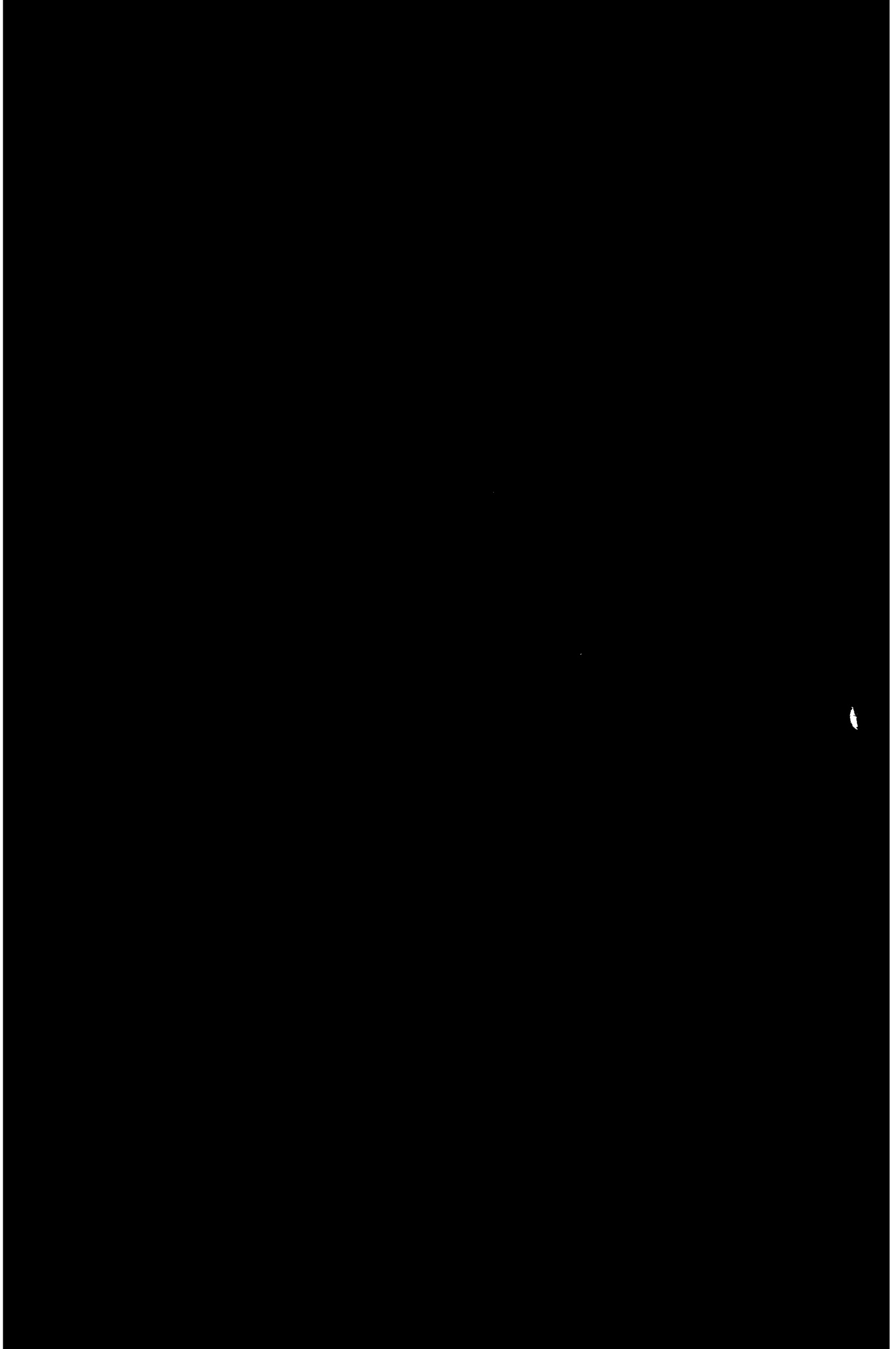

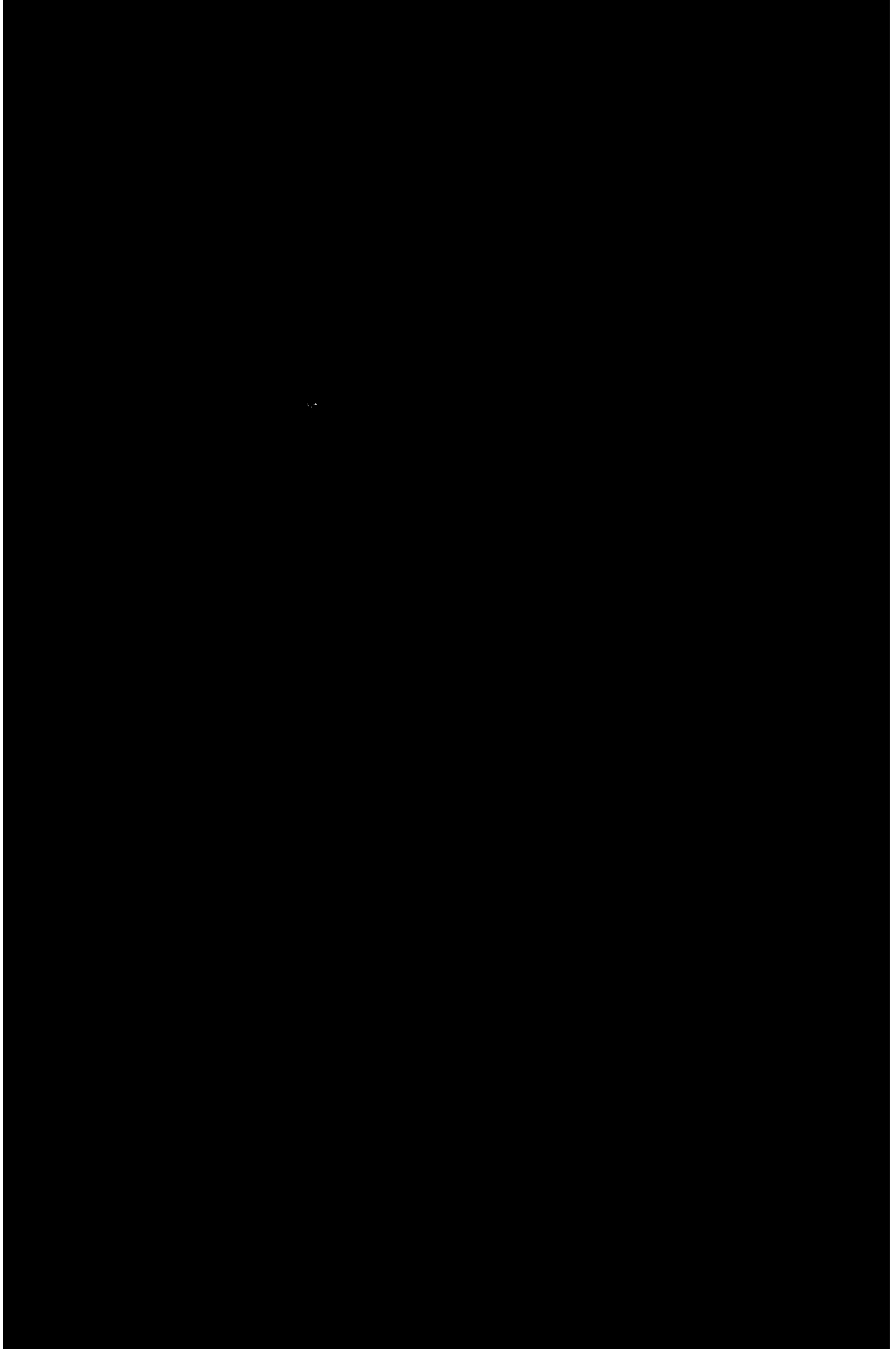

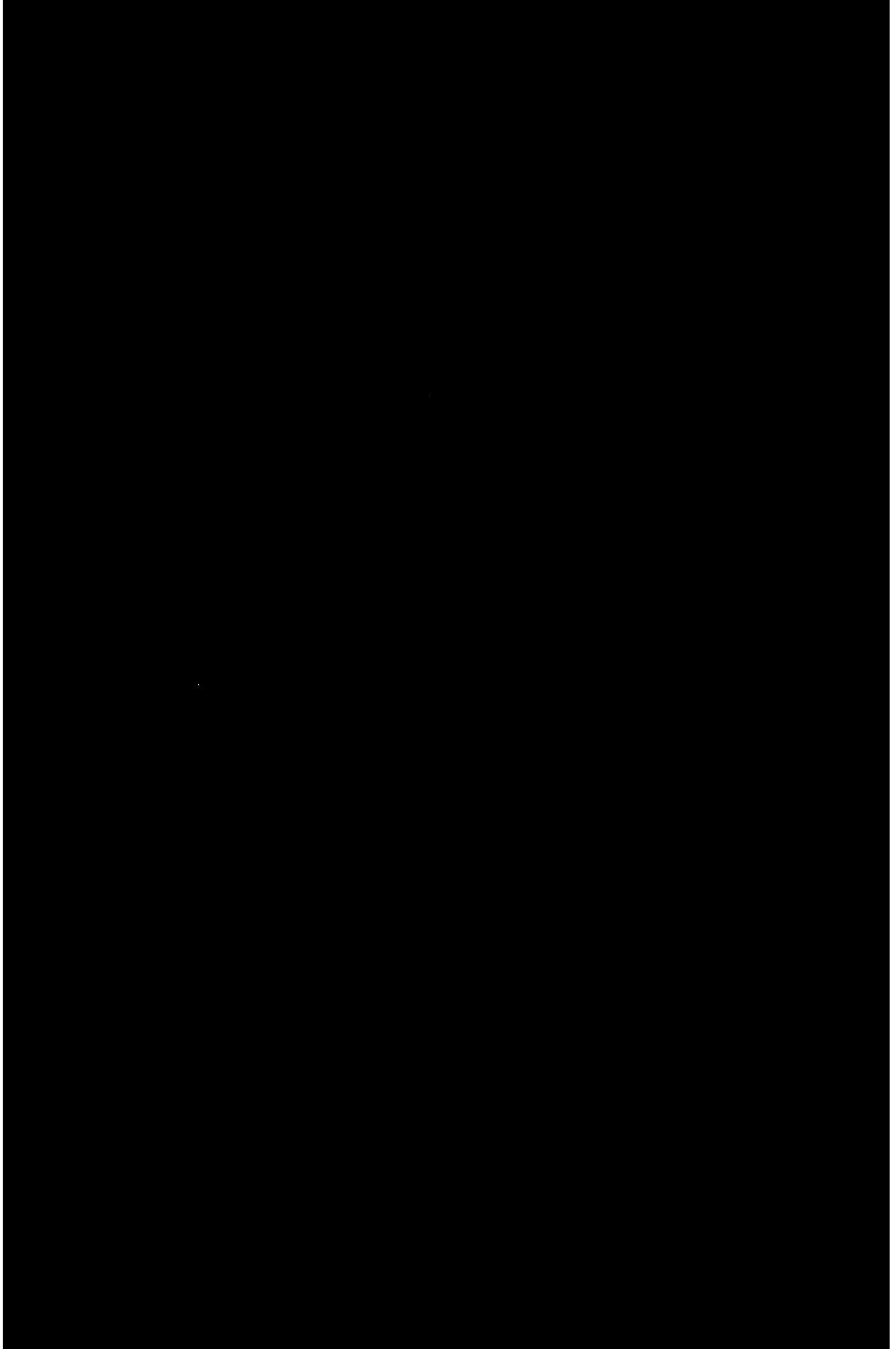

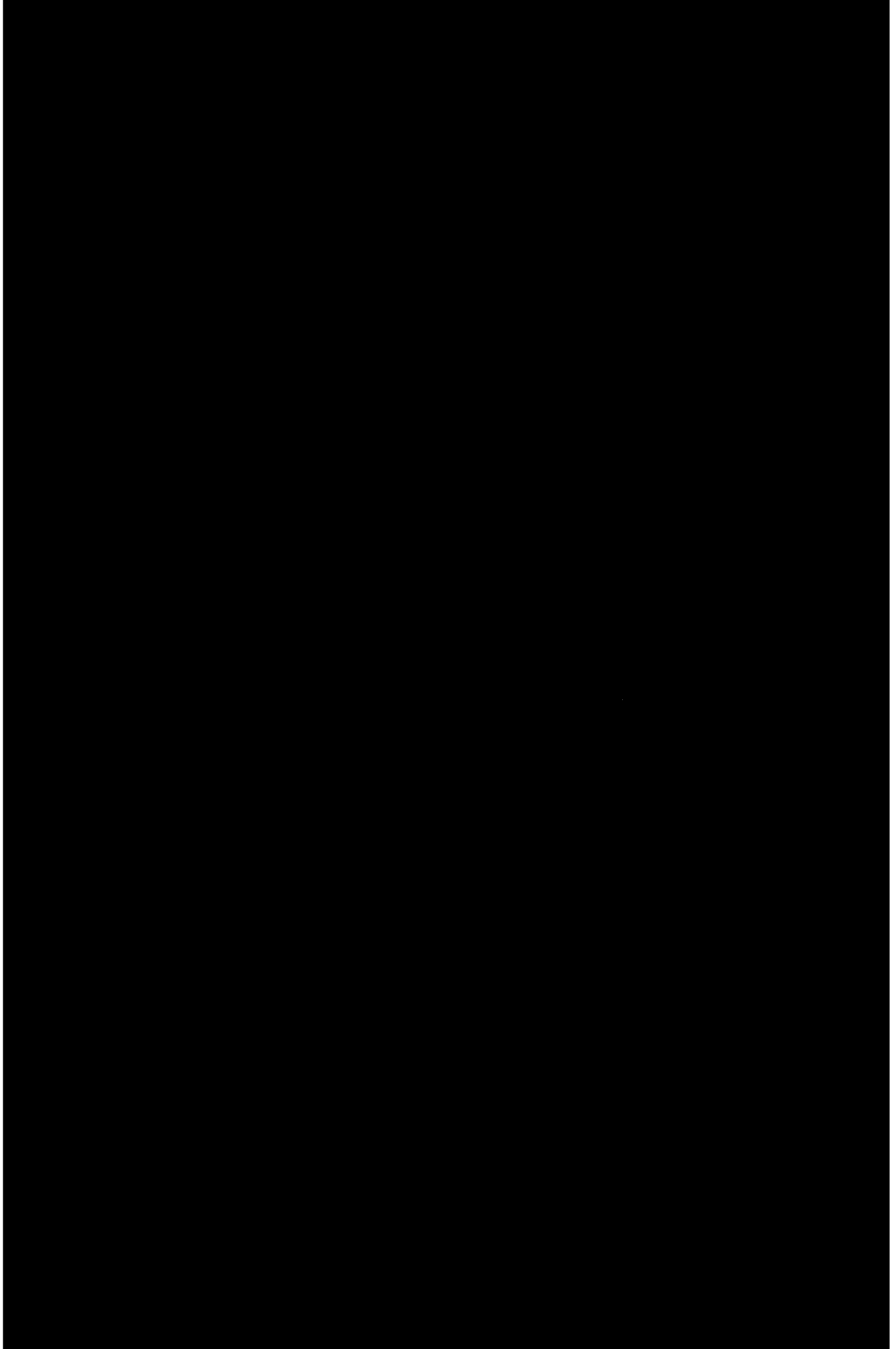

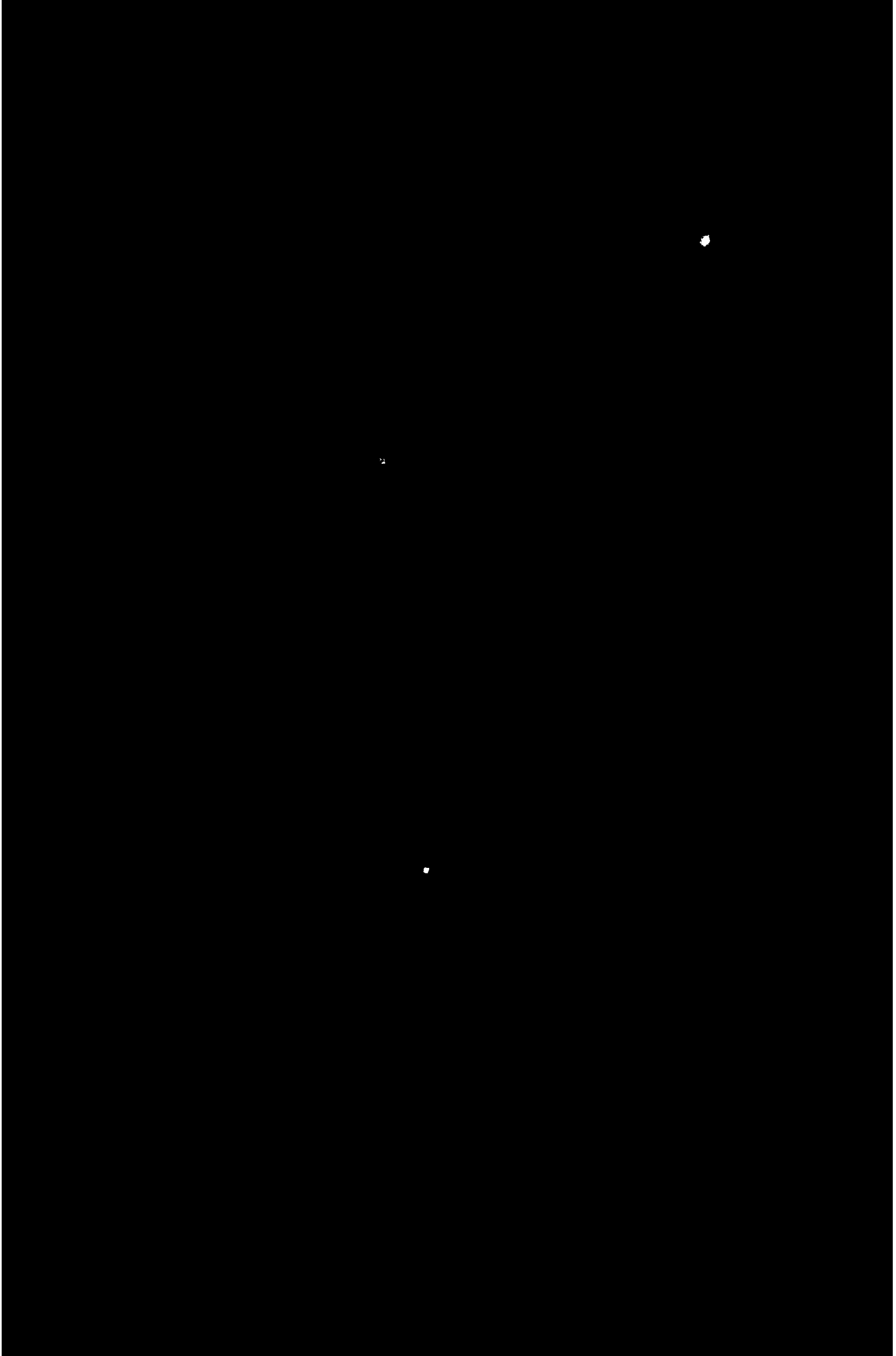

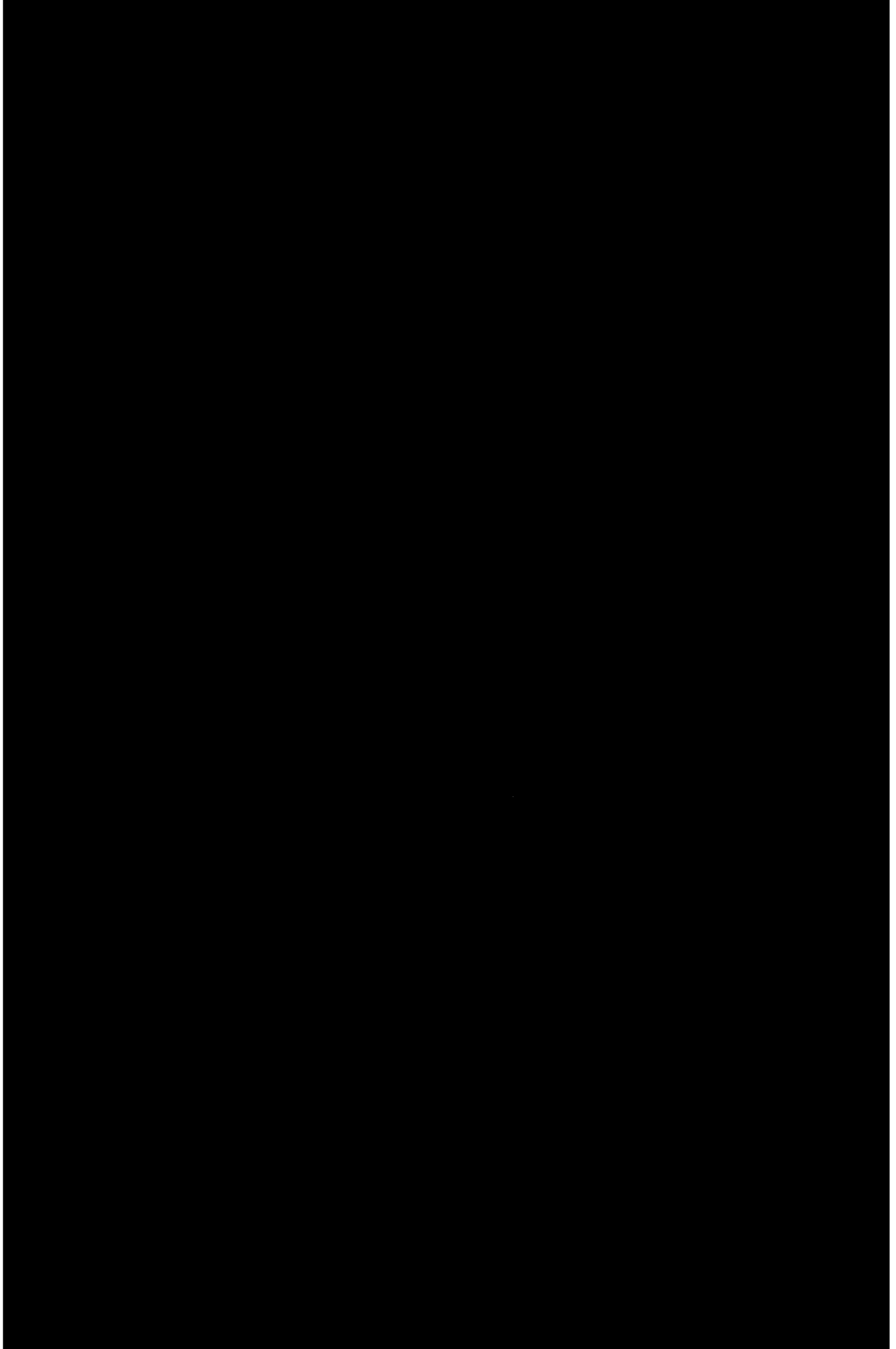

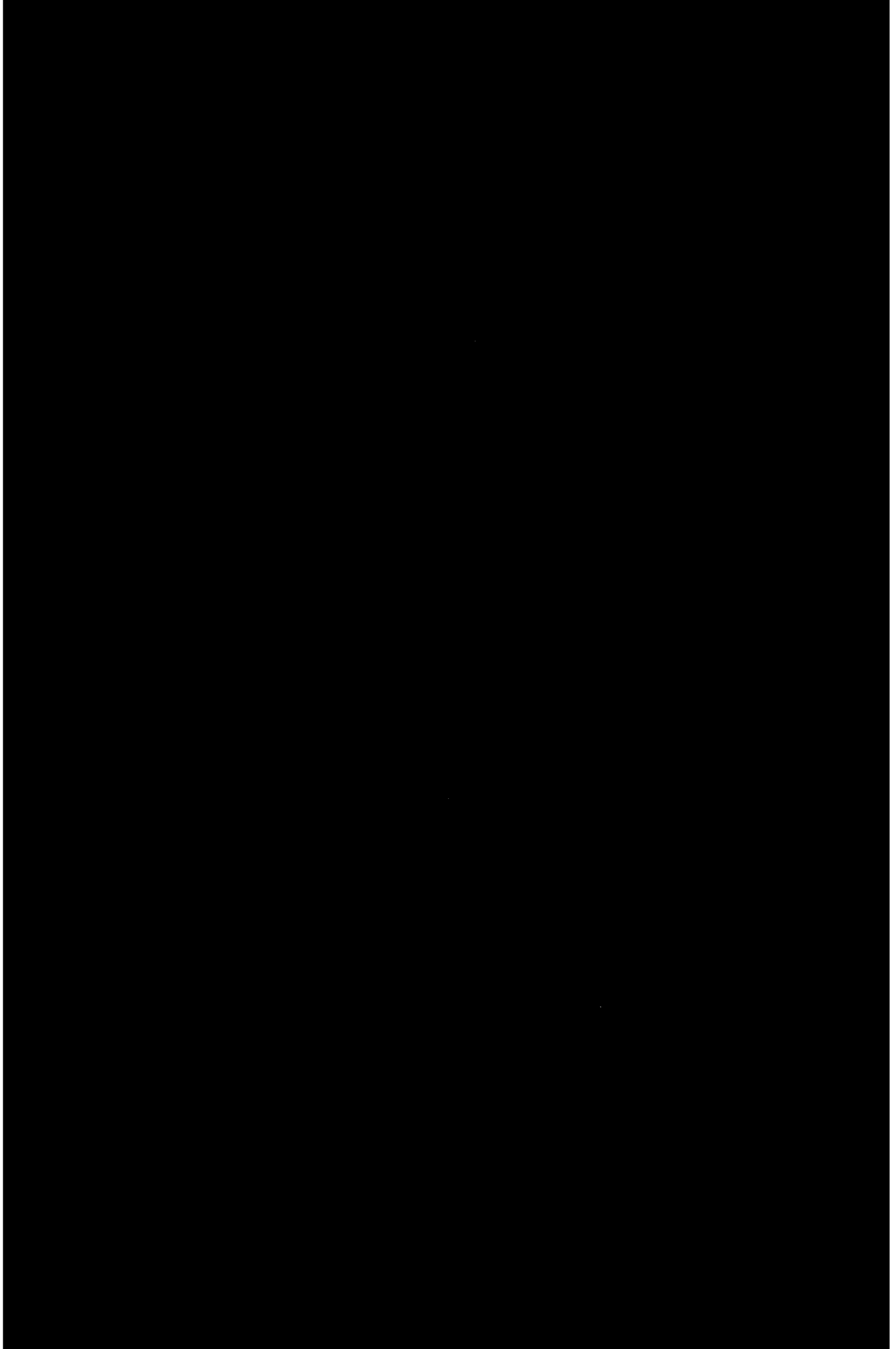

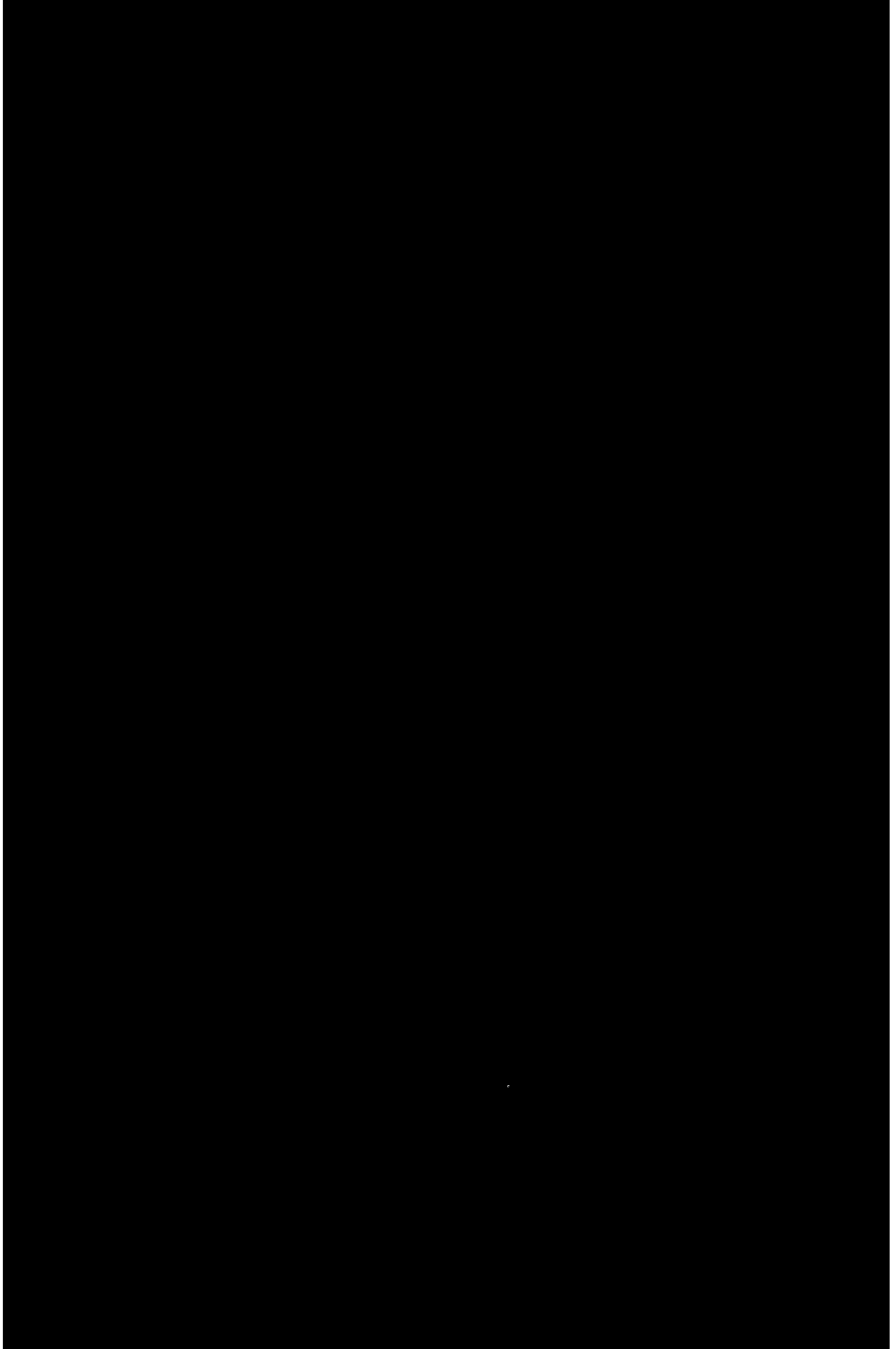

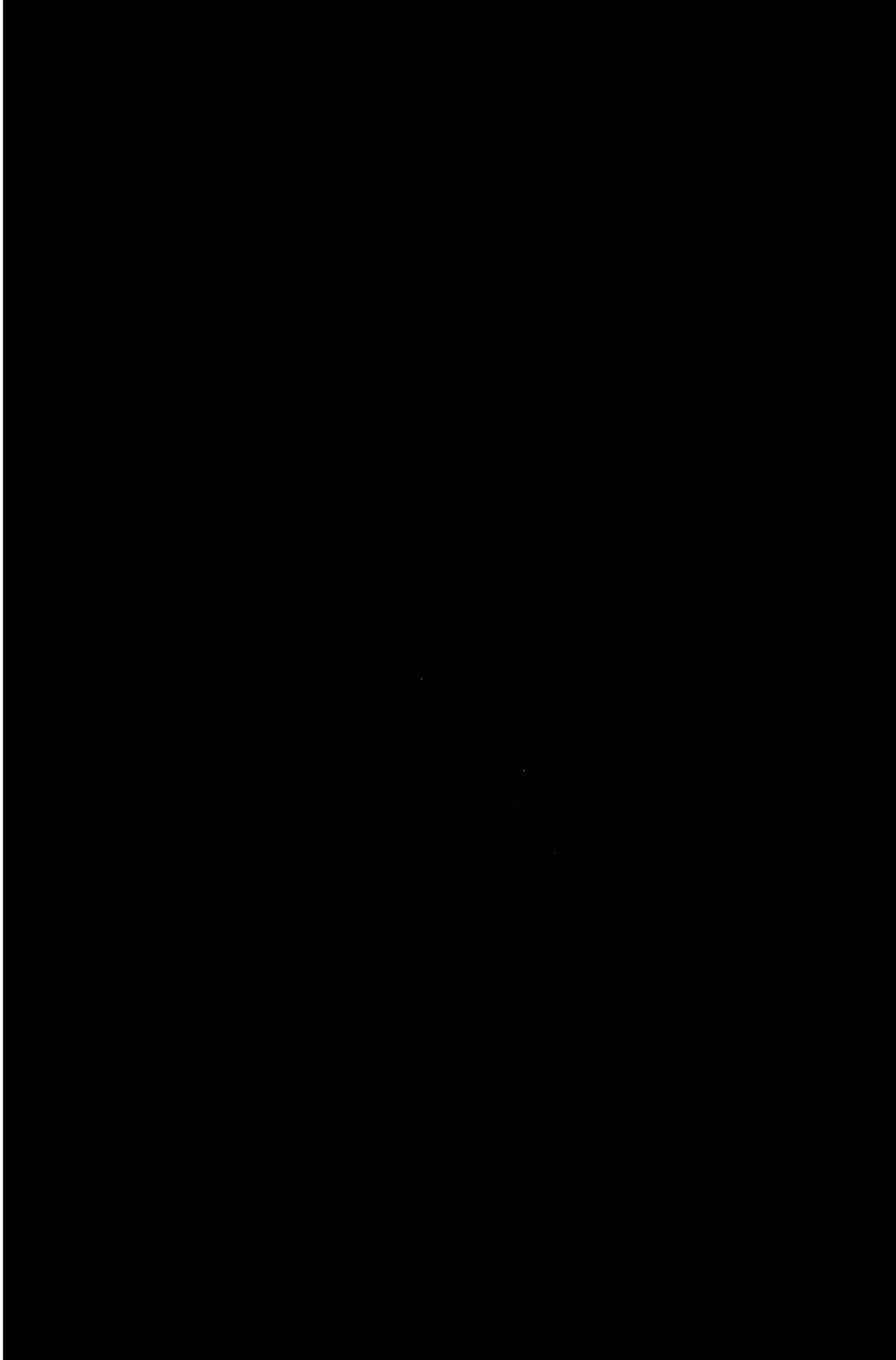

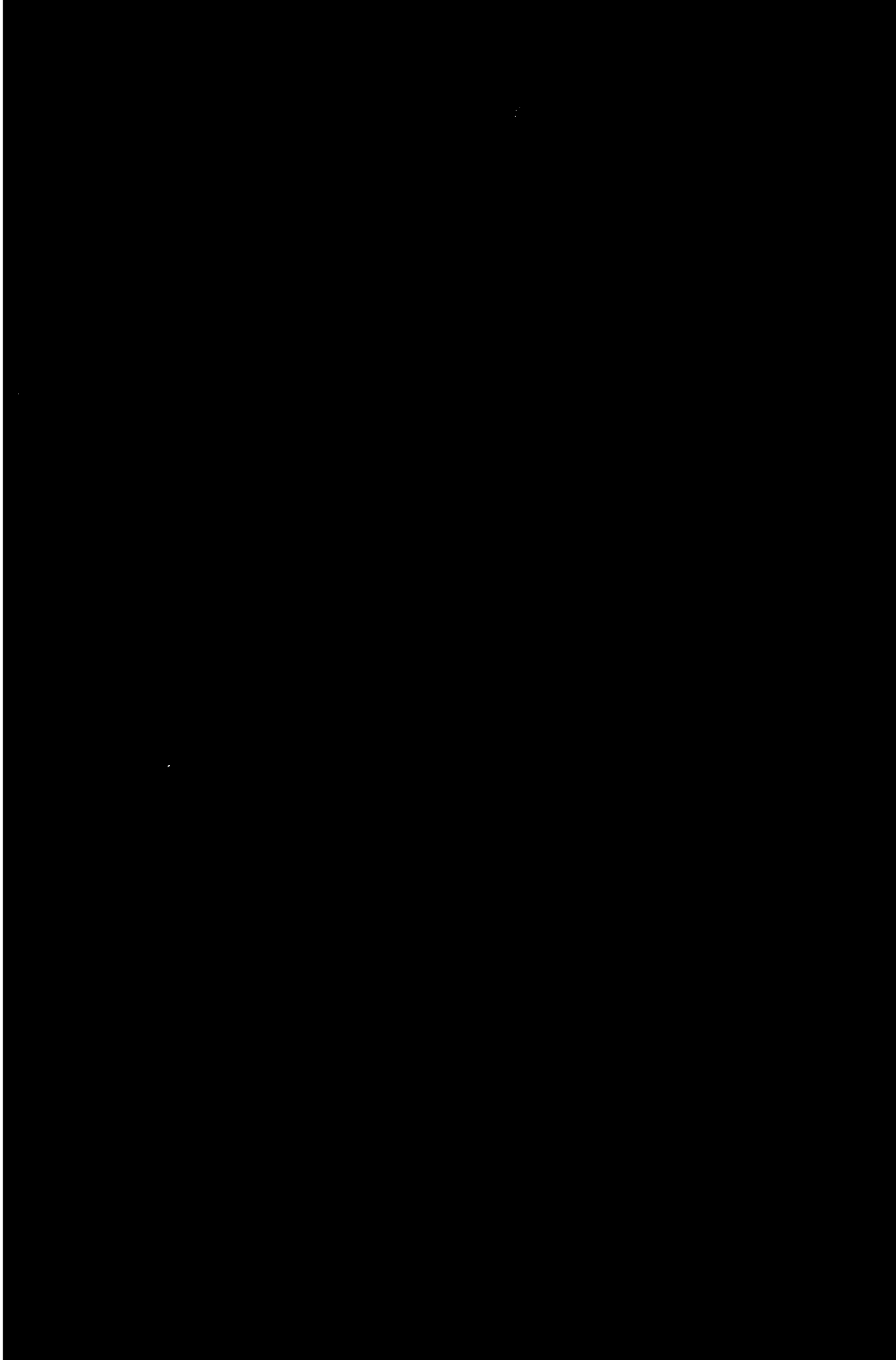

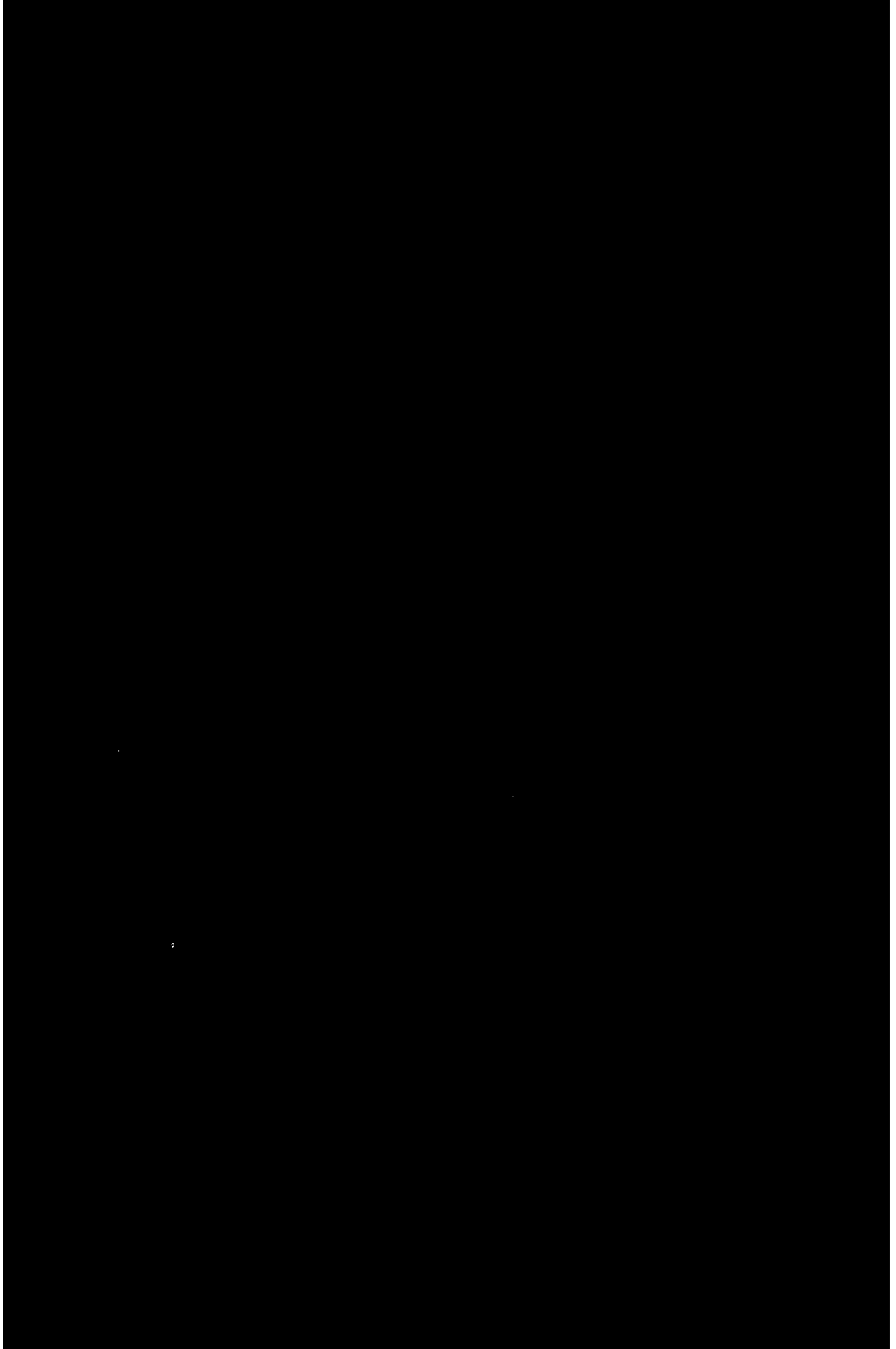

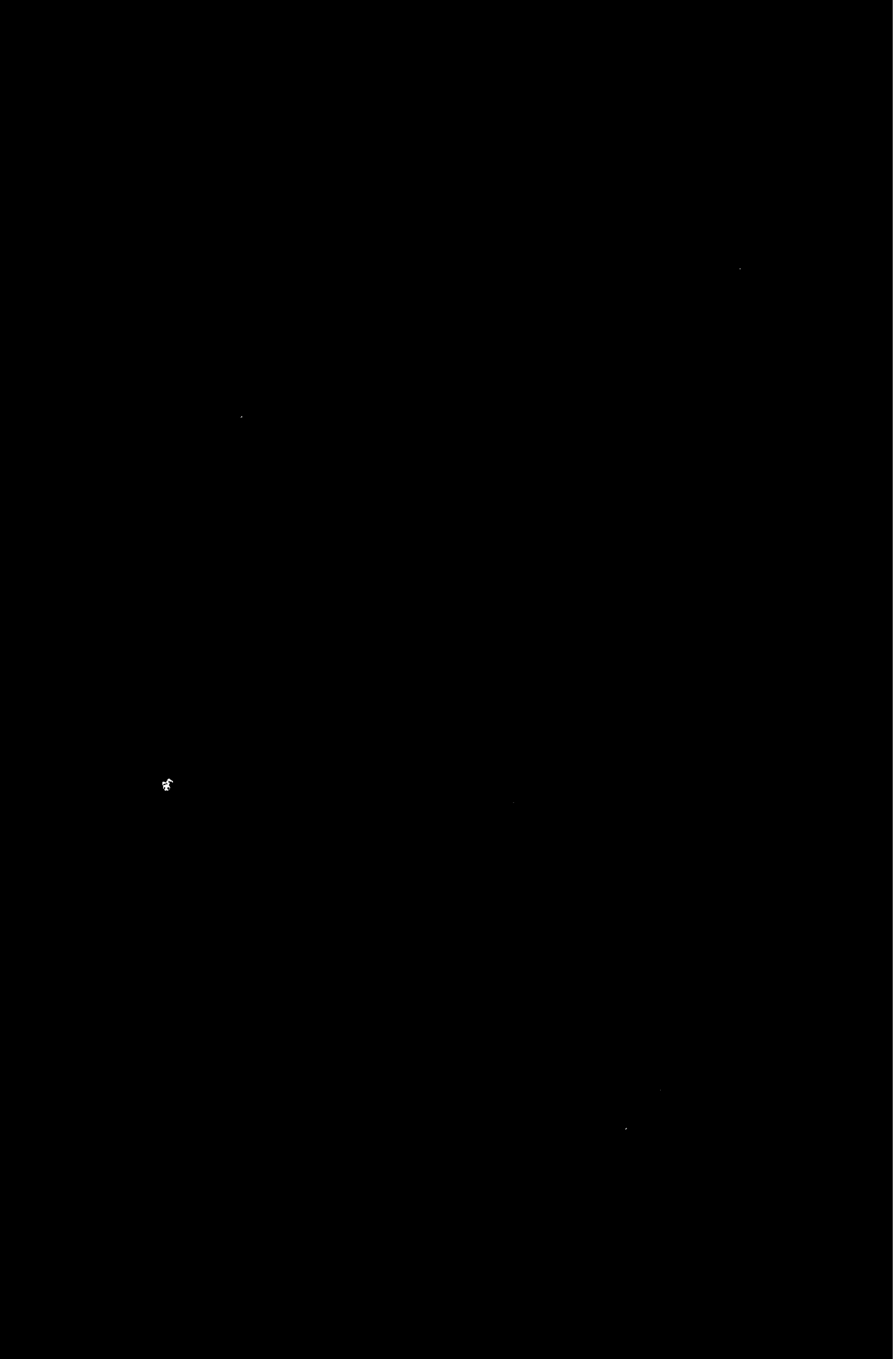

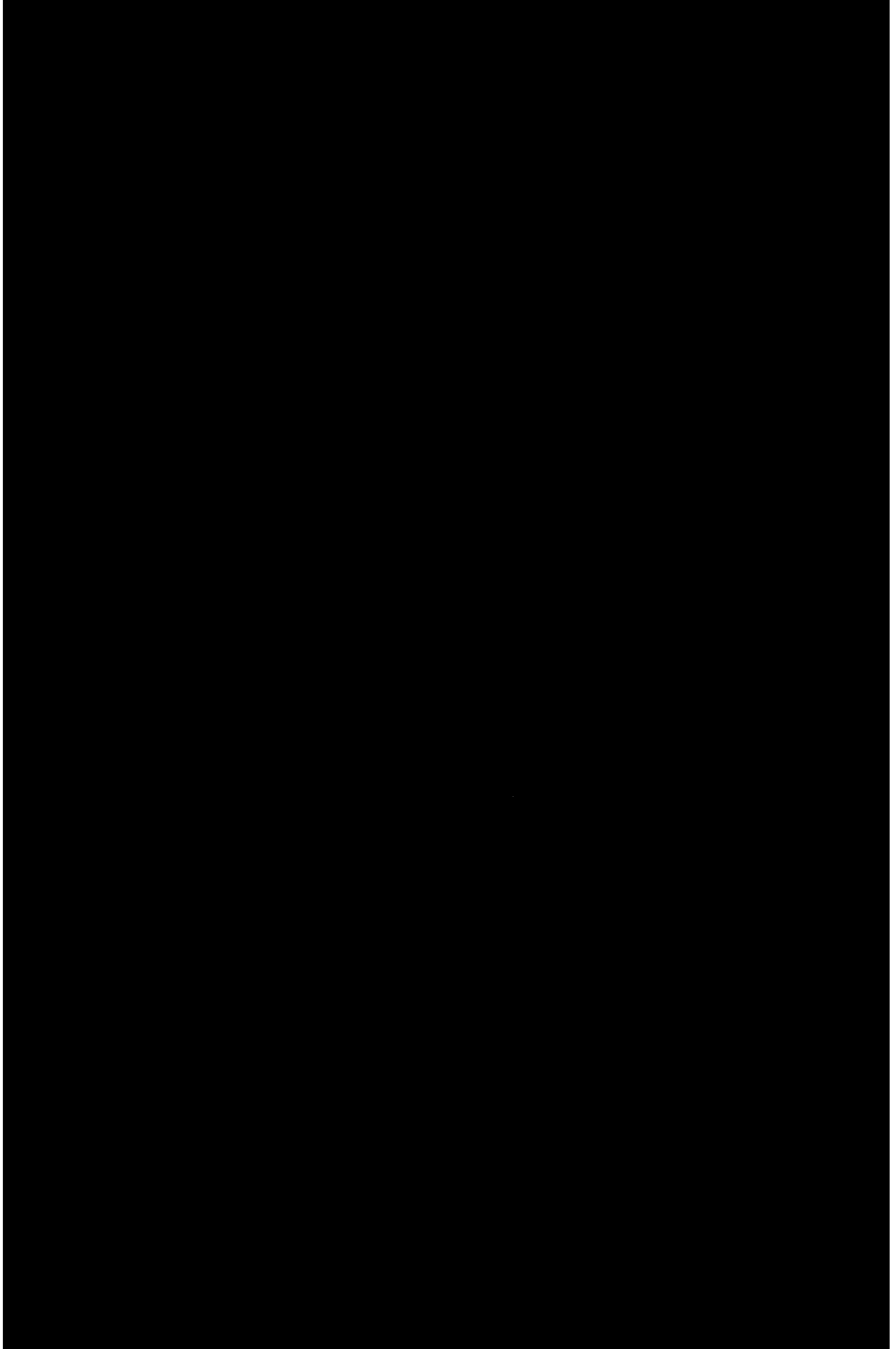

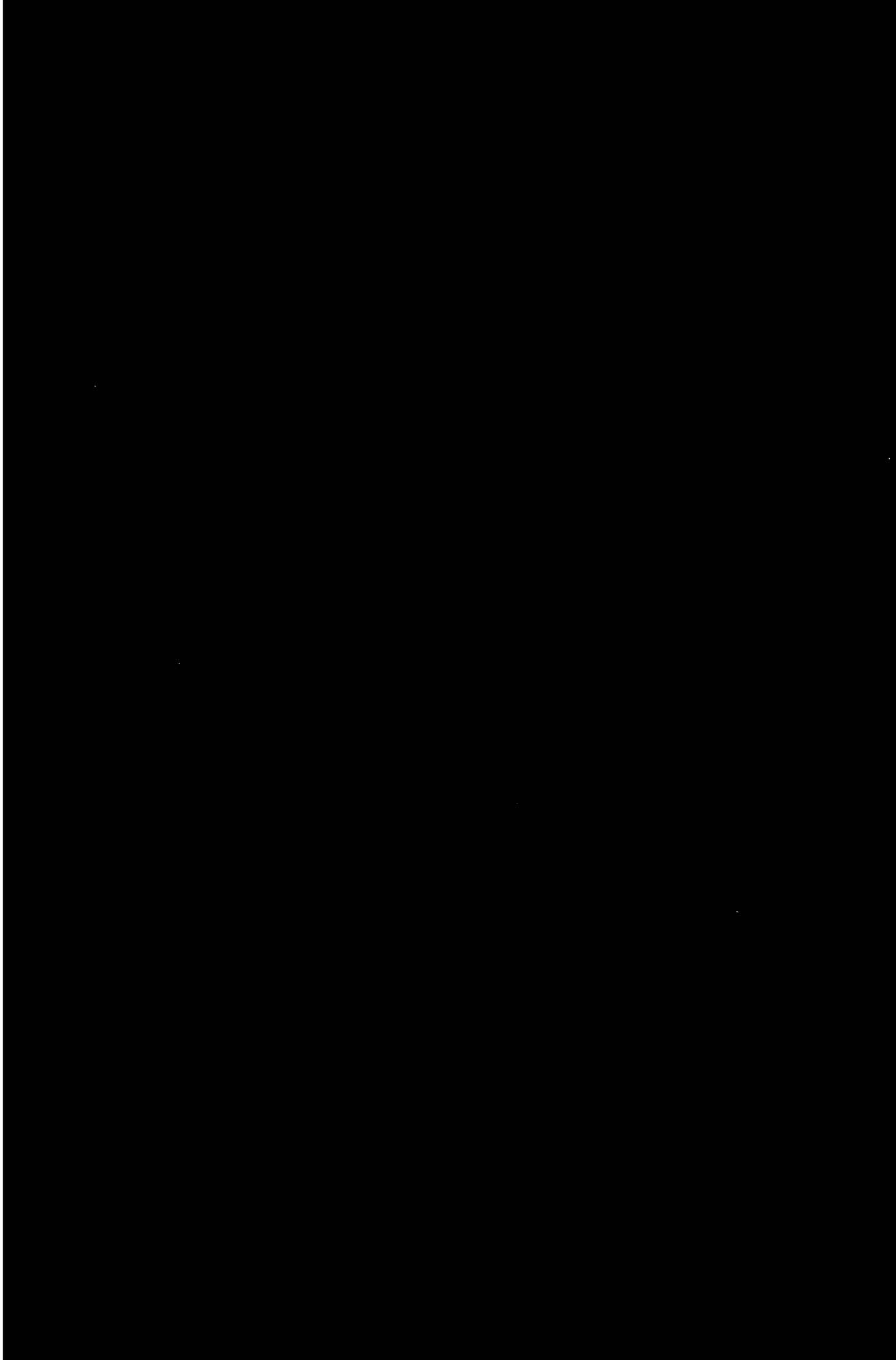

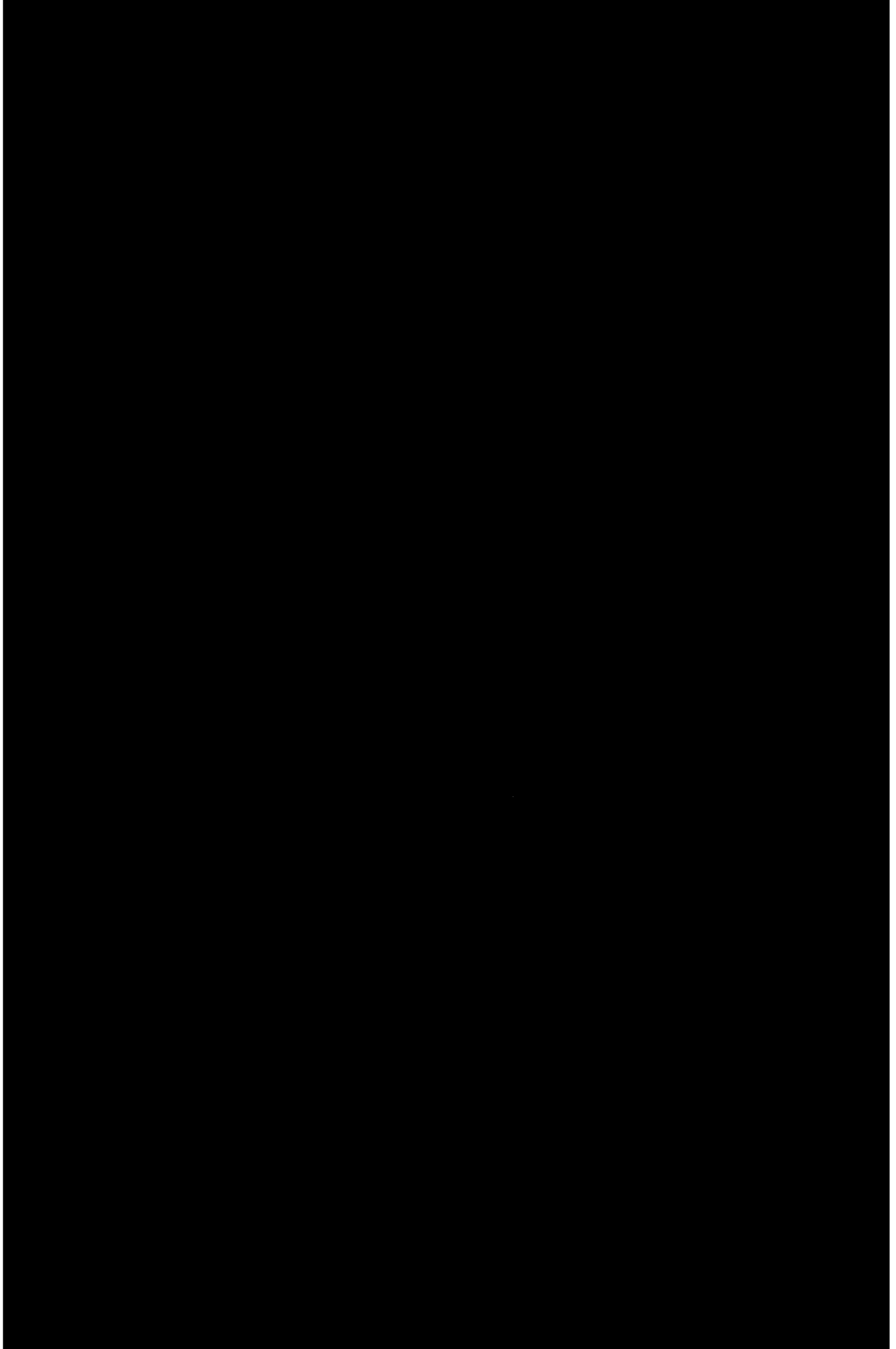

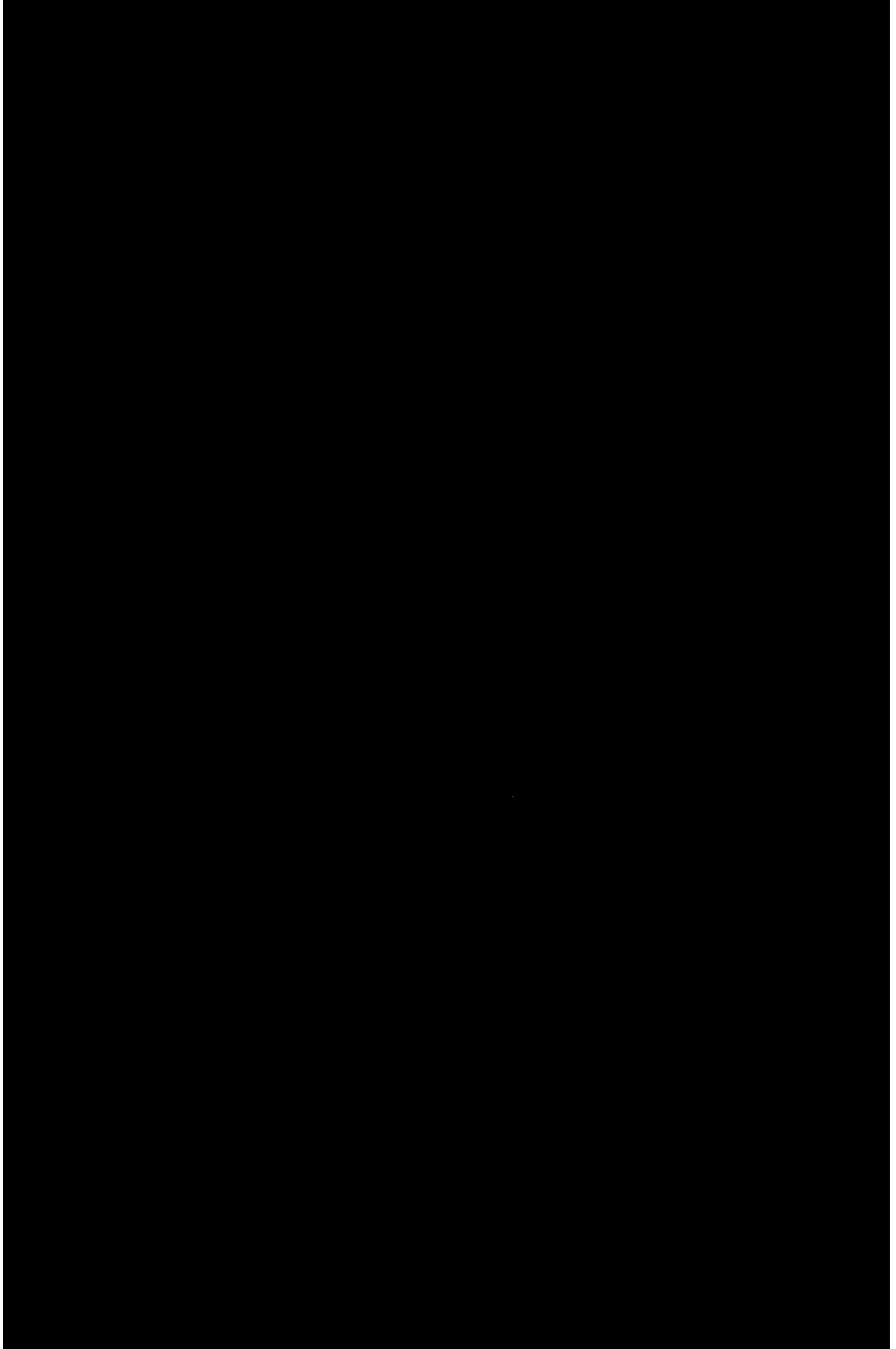

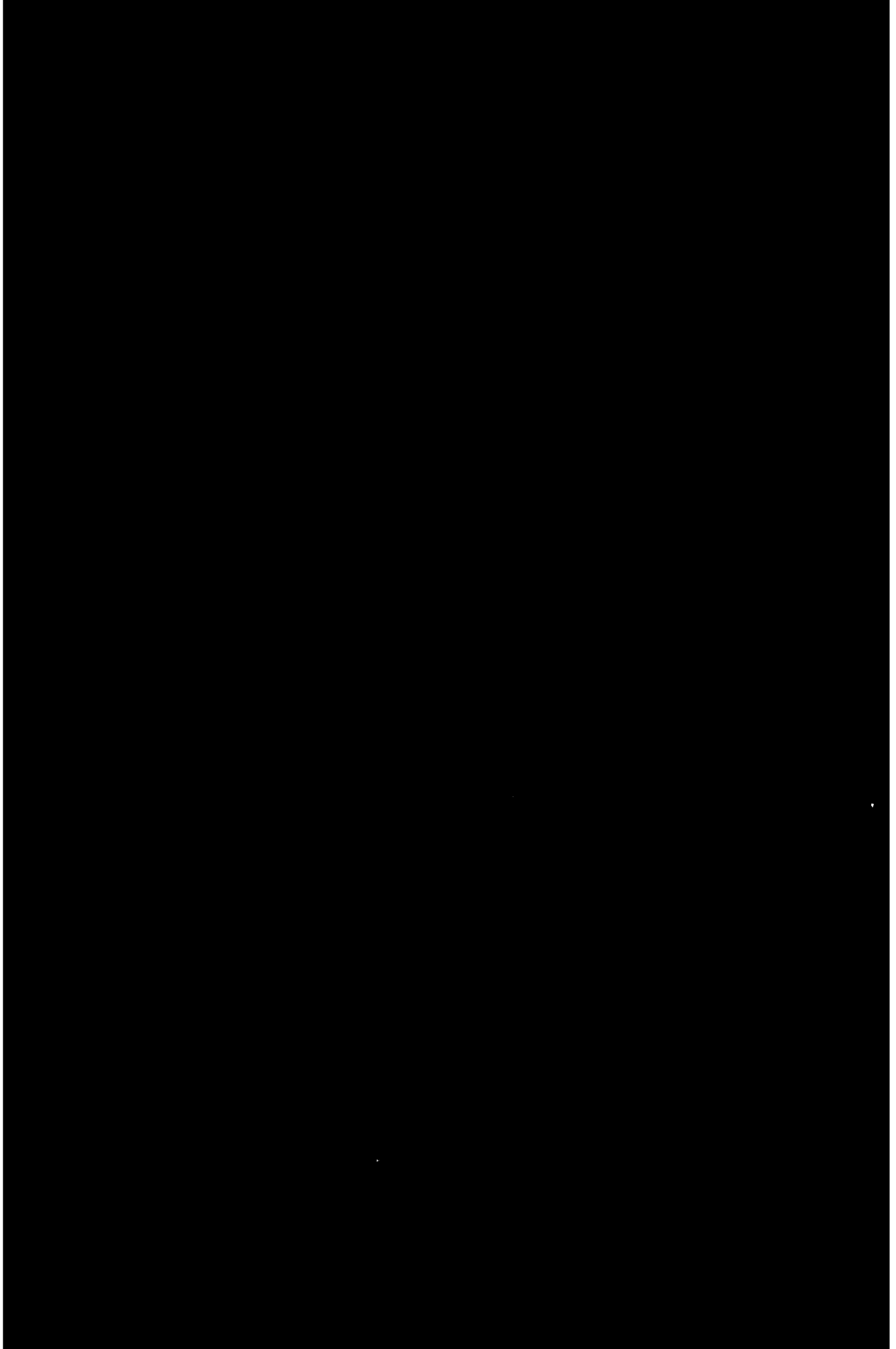

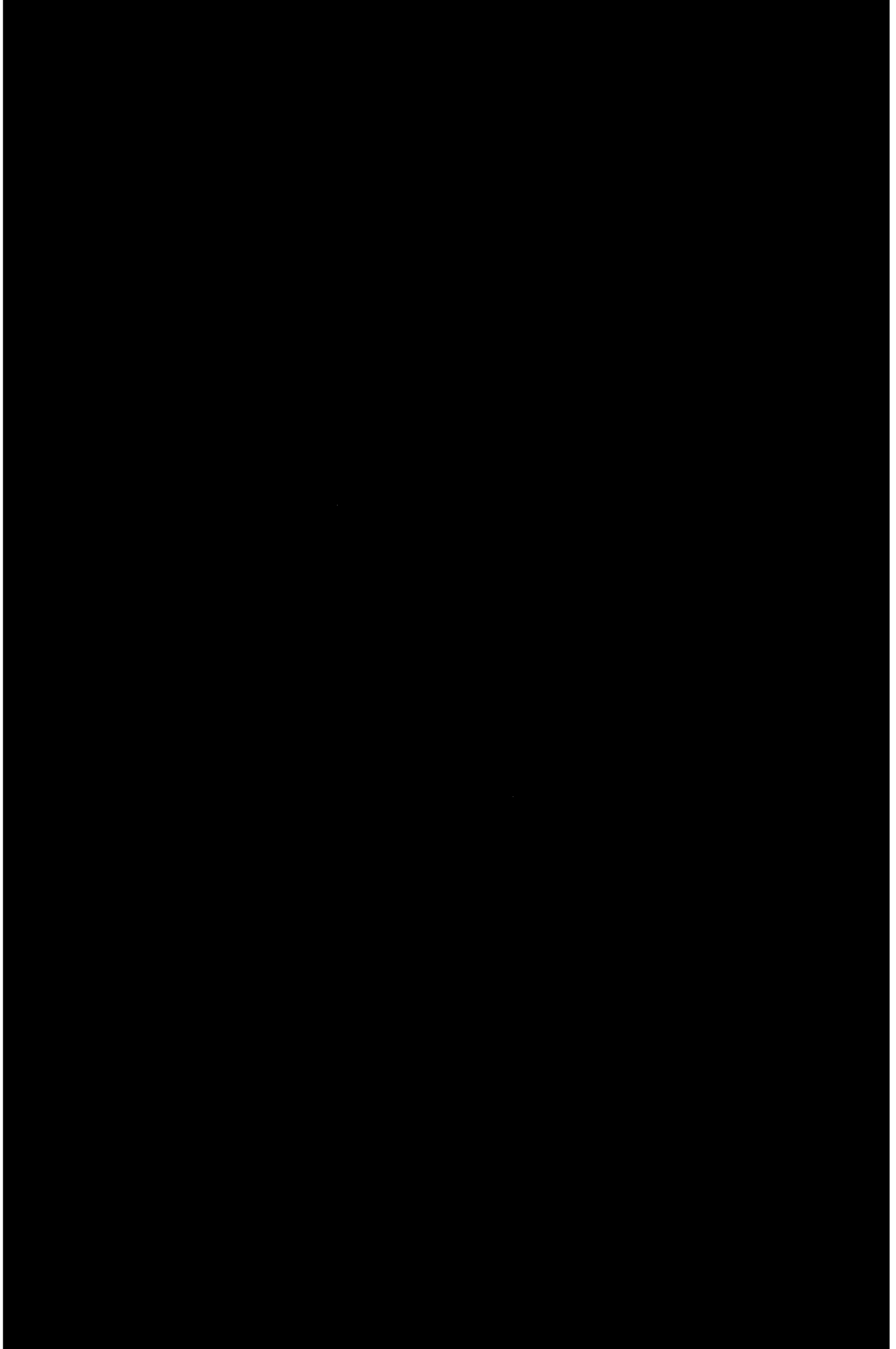

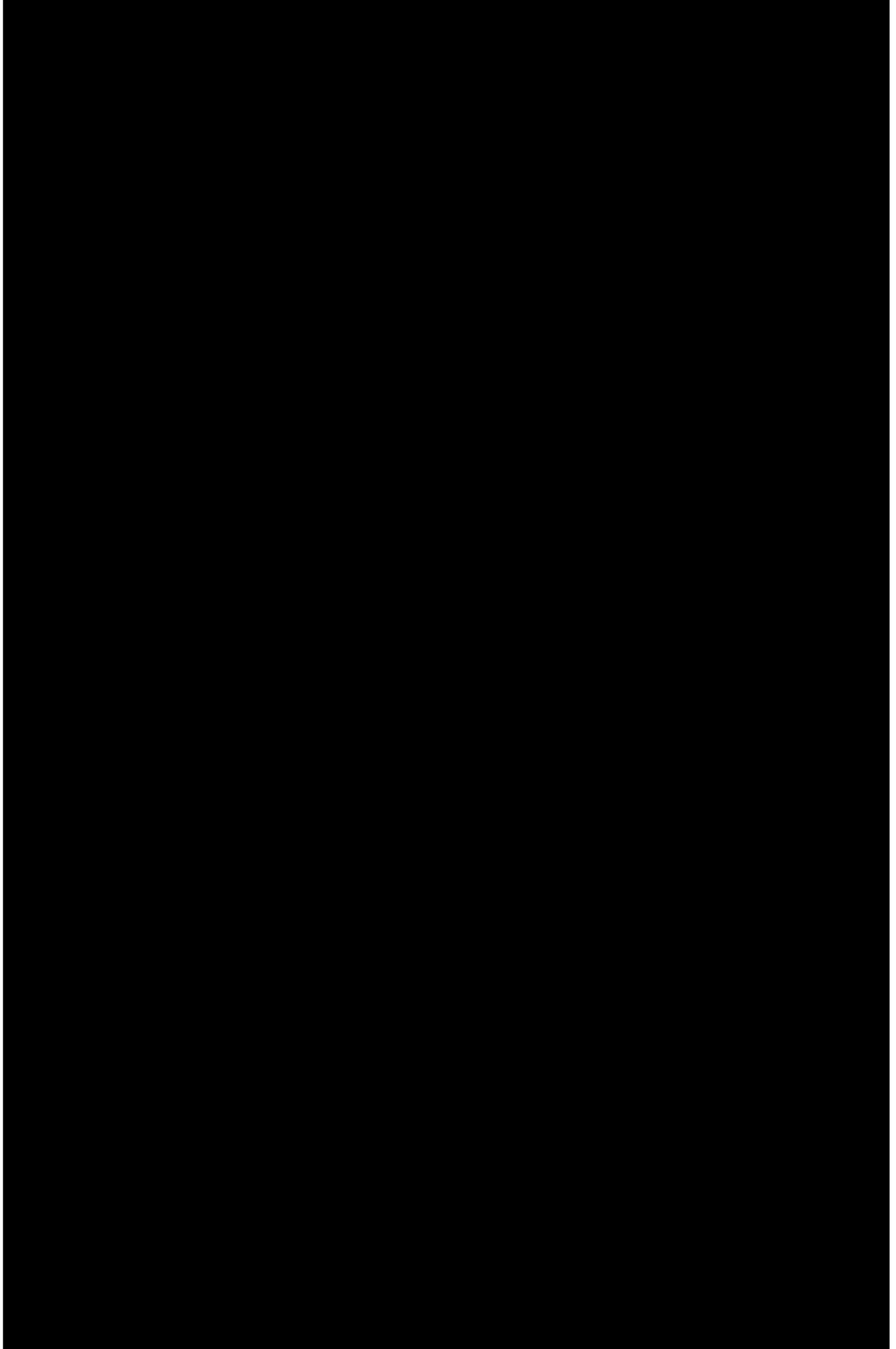

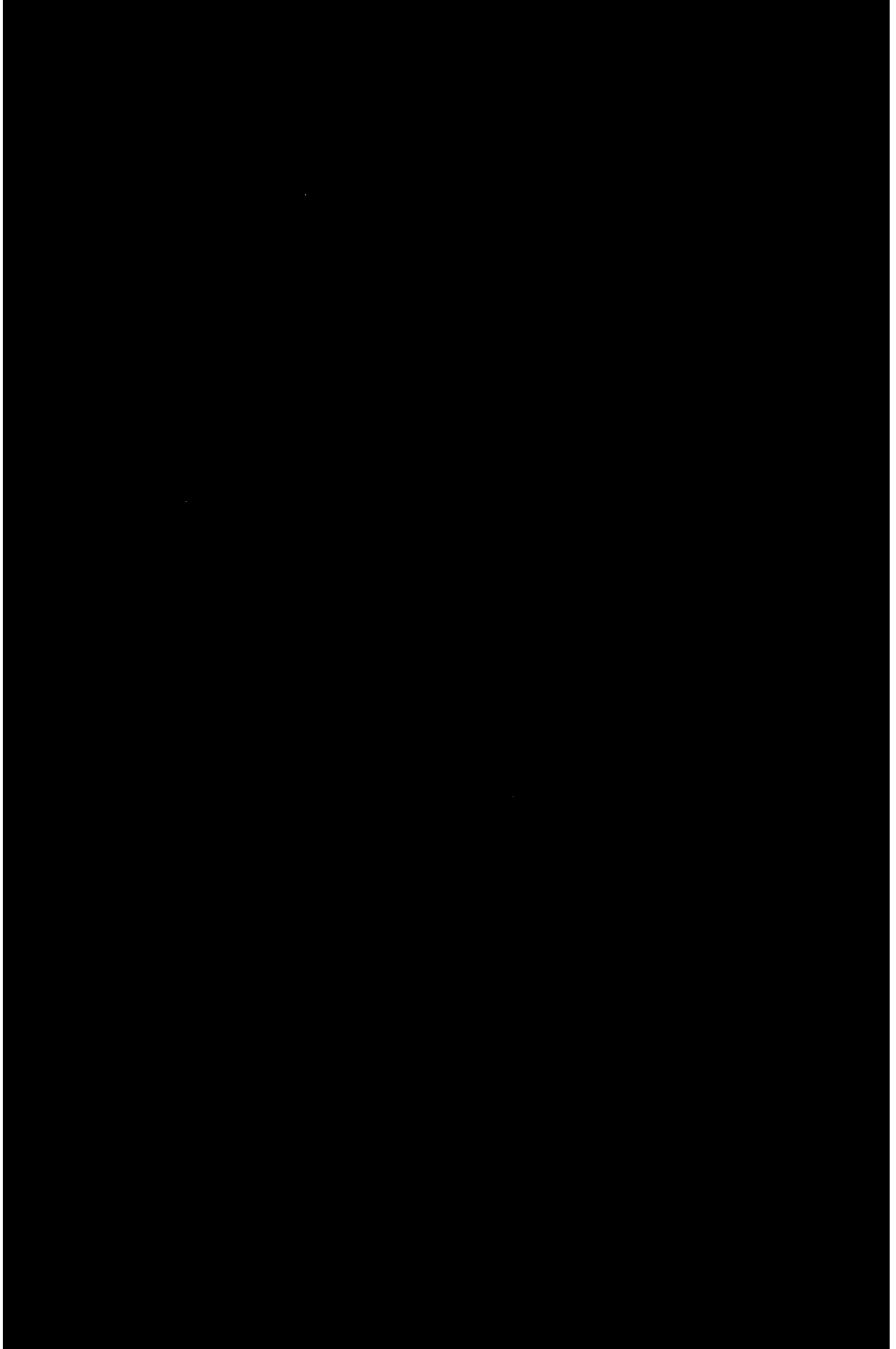

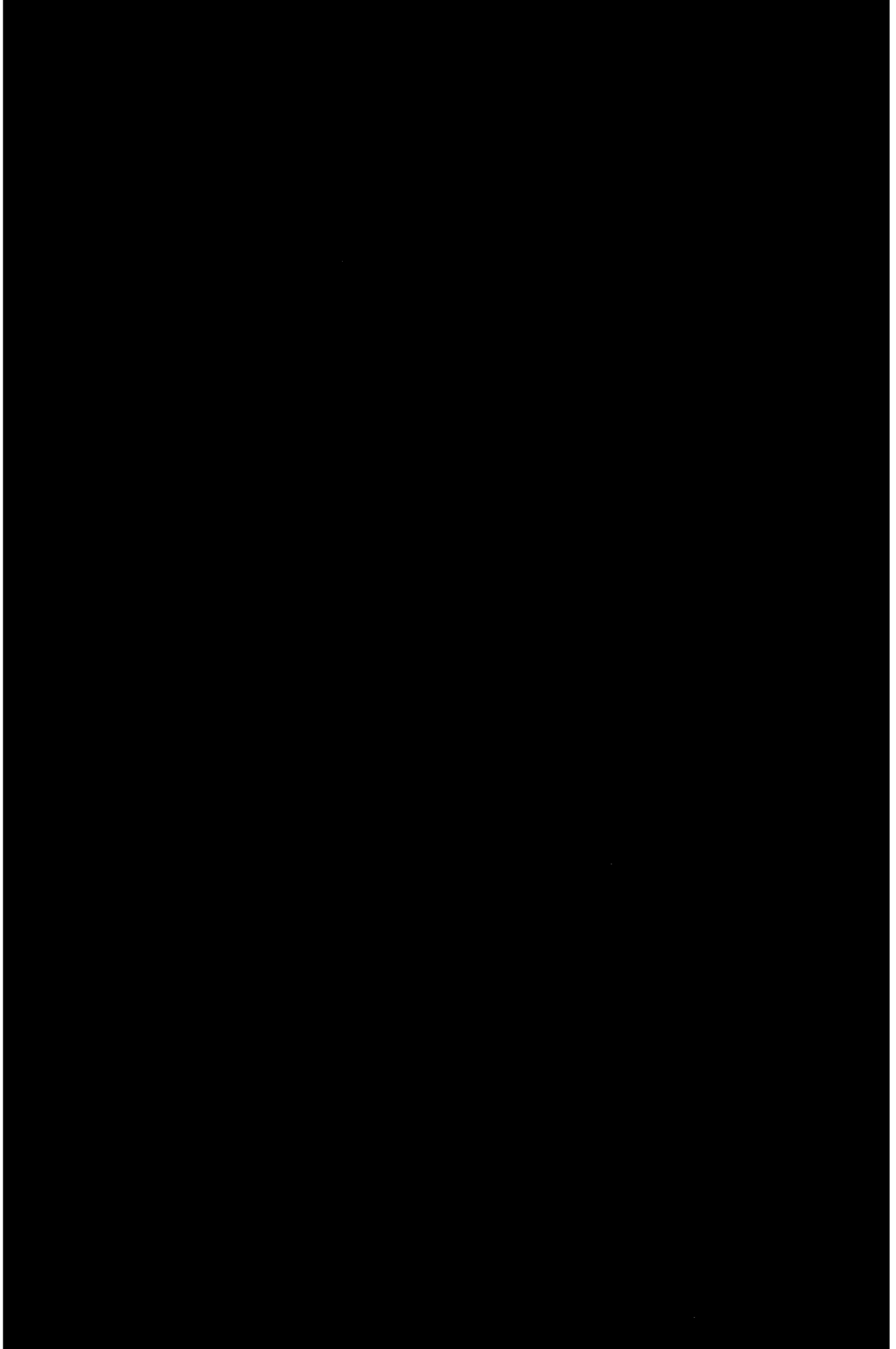

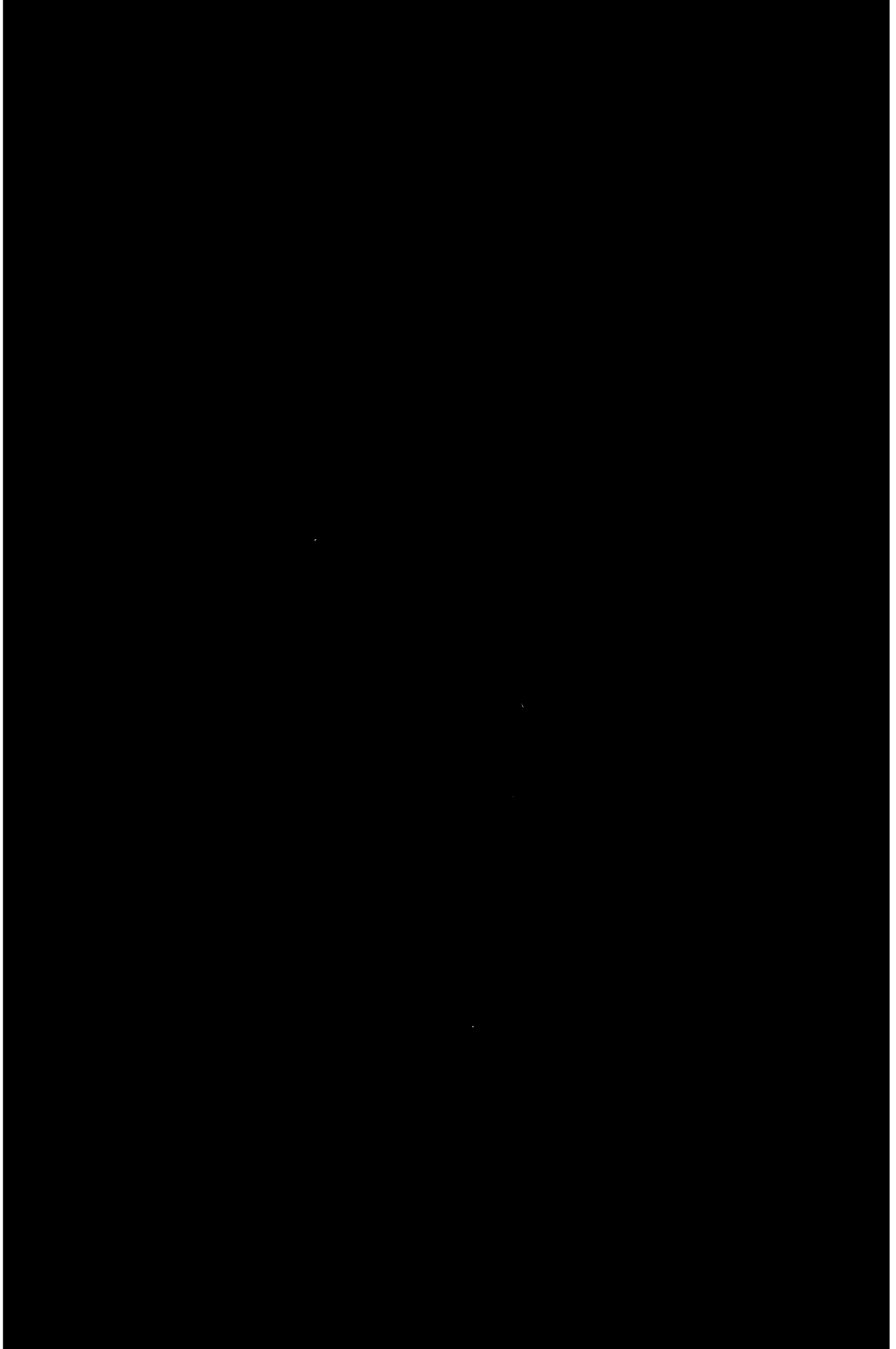

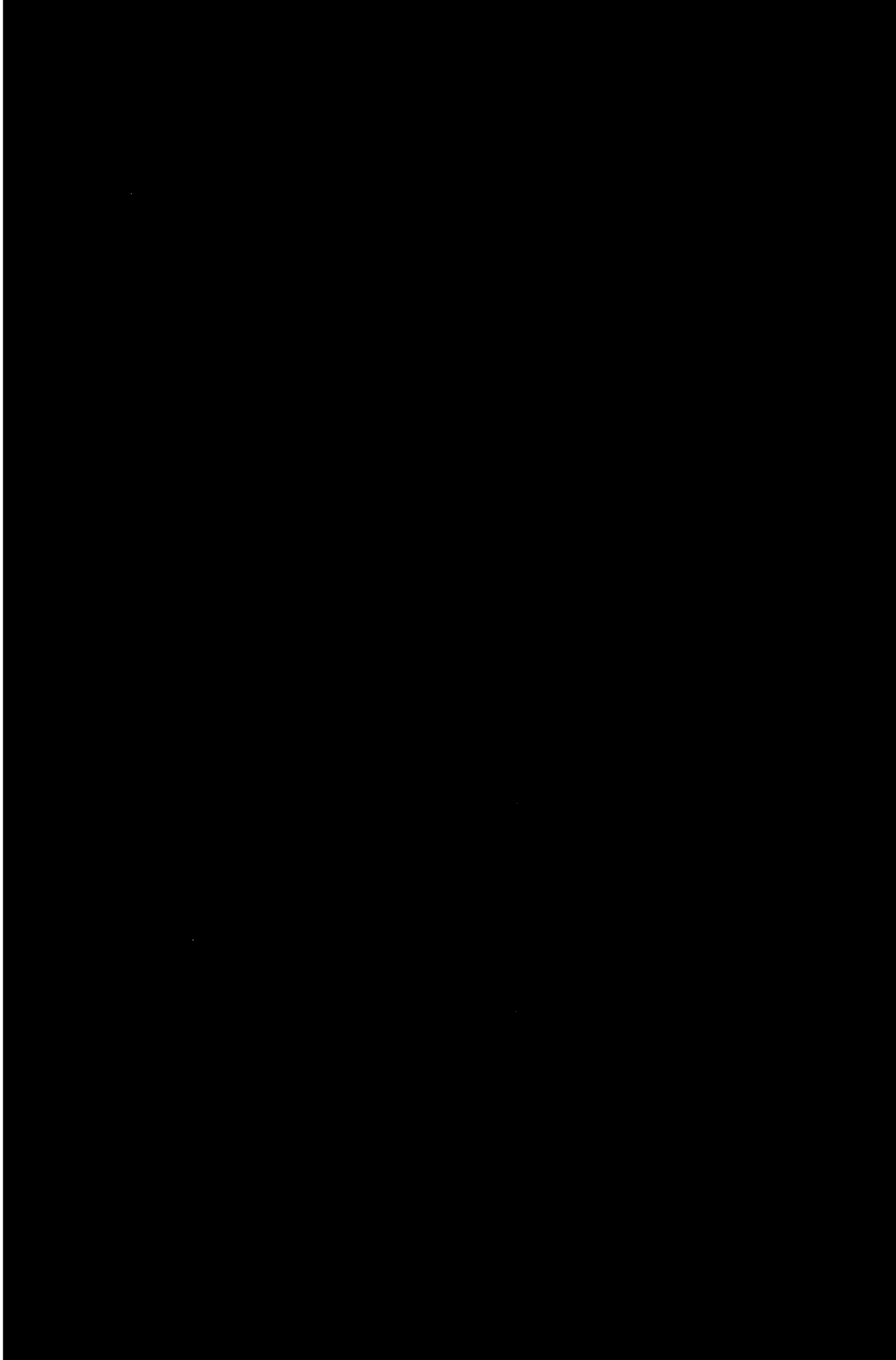

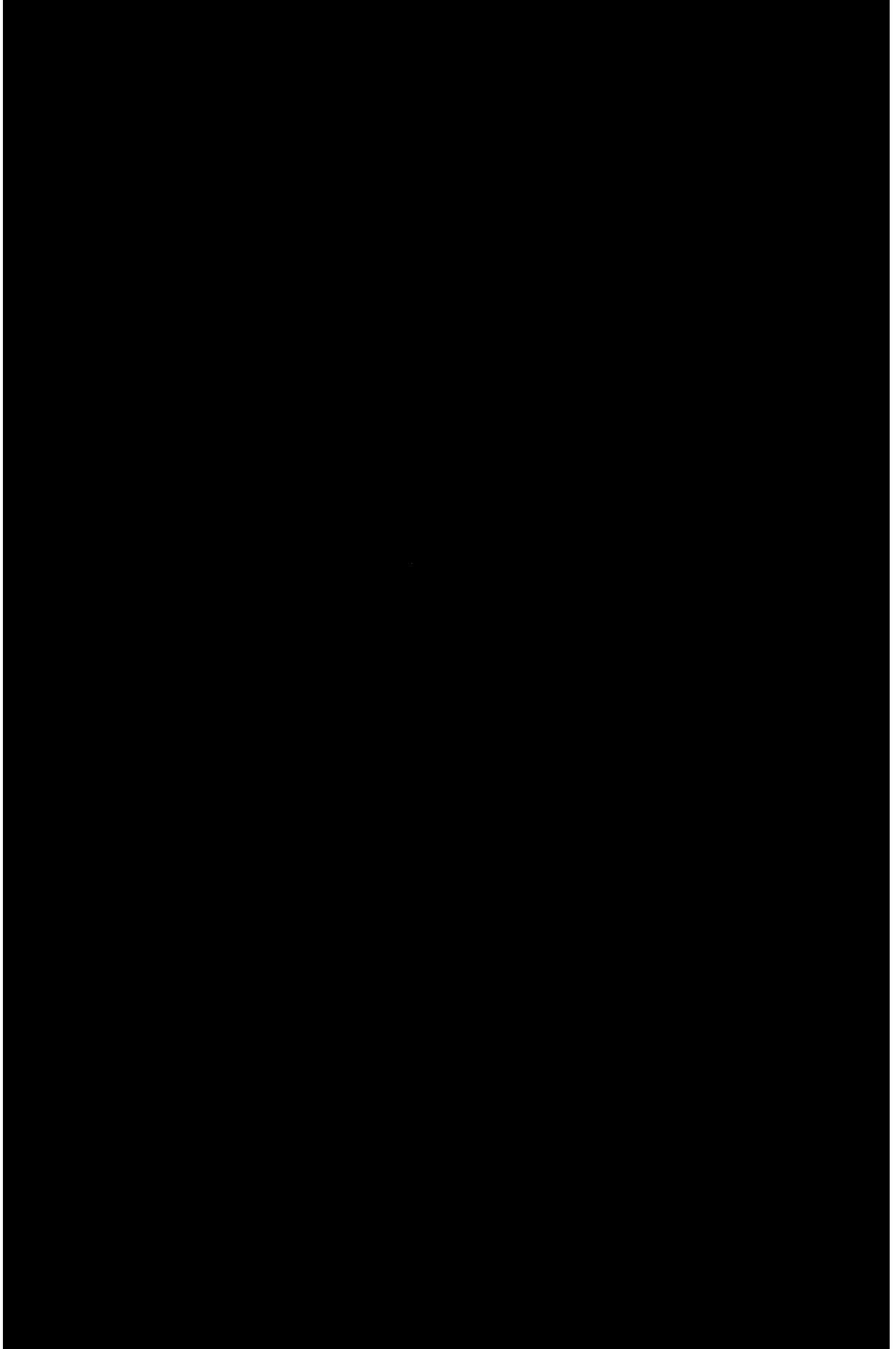

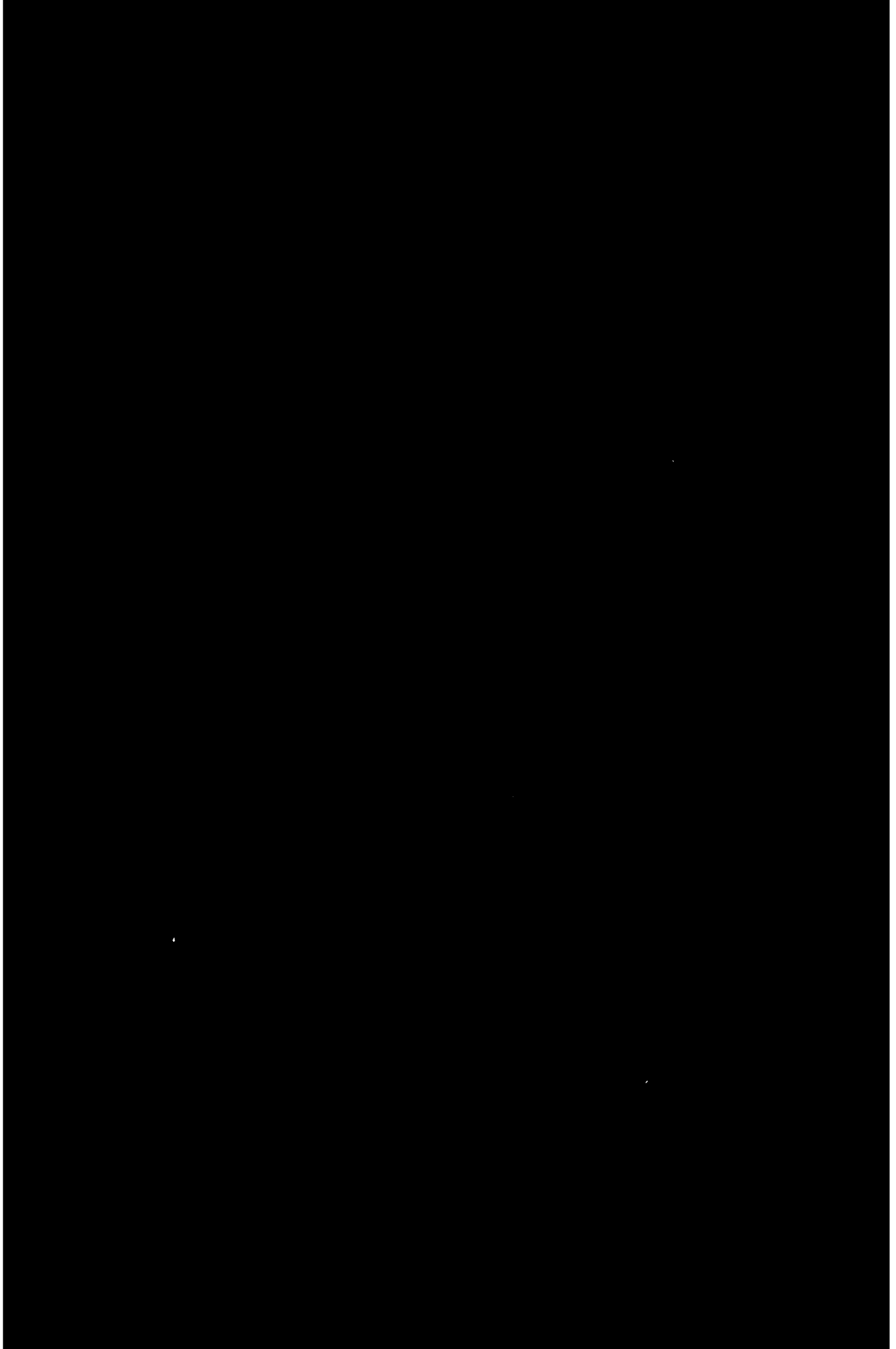





L

