St. Vinzenz Allgäu
Akutklinik Pfronten

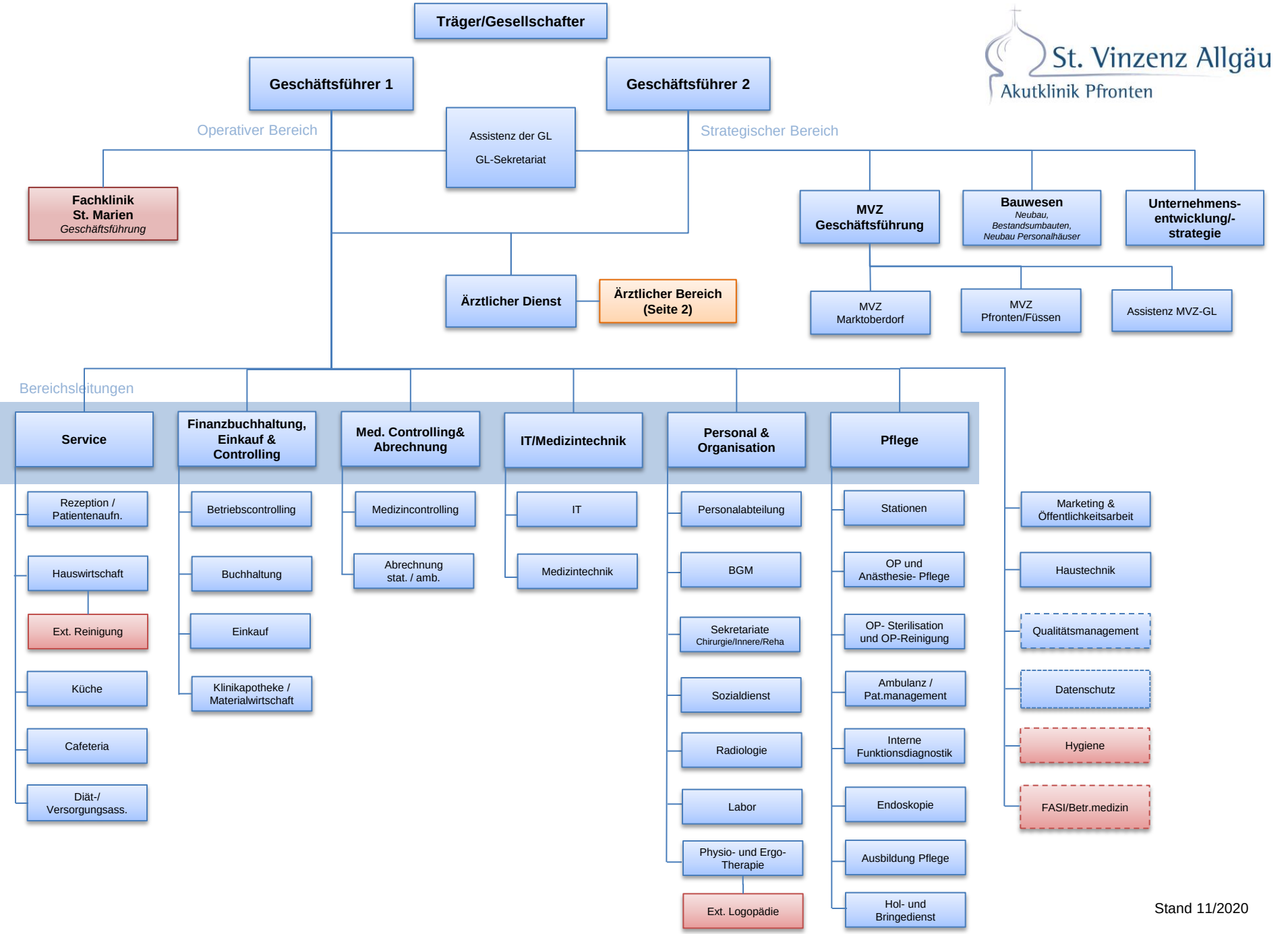

Stand 11/2020

St. Vinzenz Allgäu
Akutklinik Pfronten

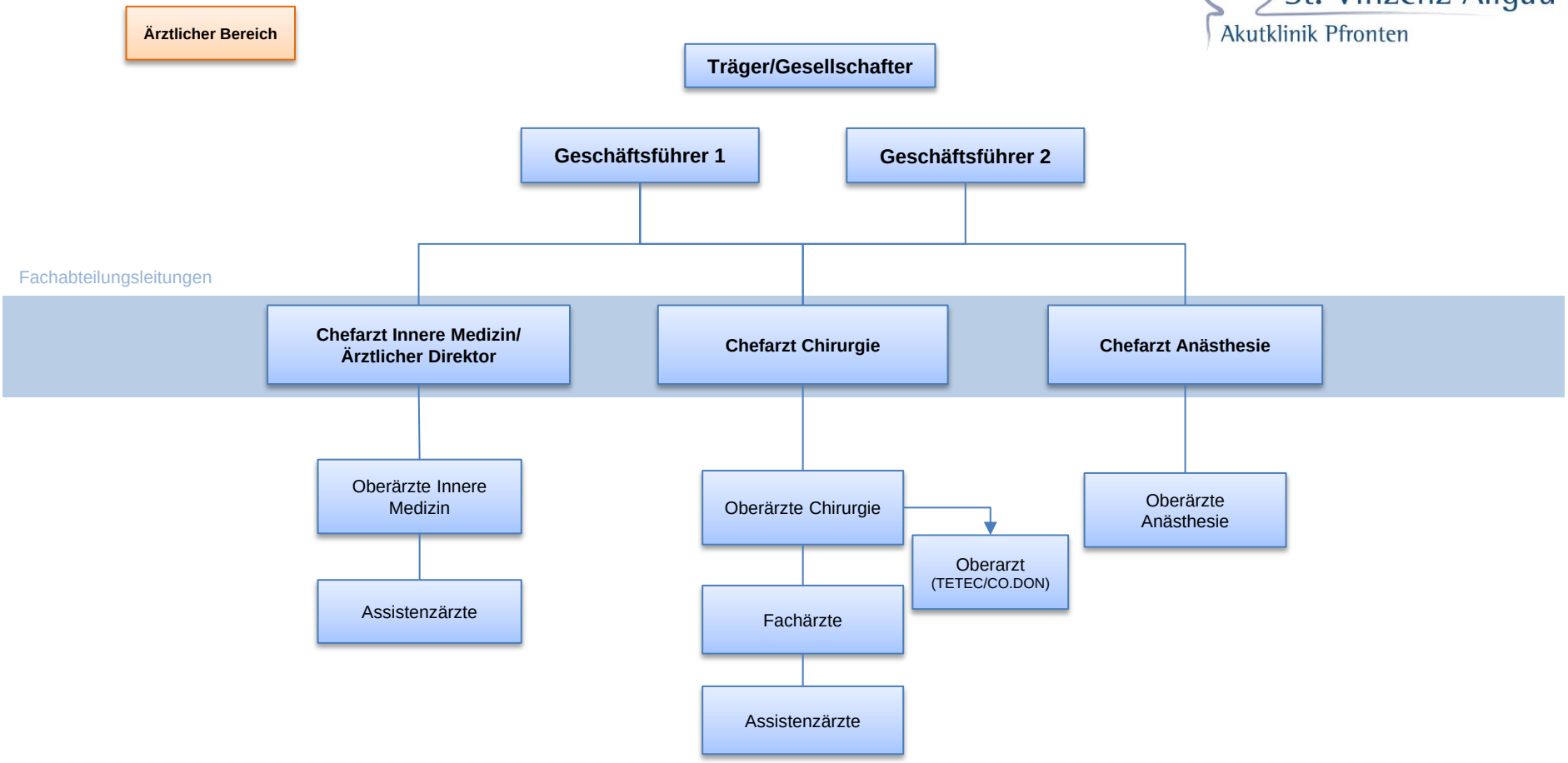

Stand 11/2020