

Warm up!

Echauffe-toi! - Spiele Dich ein!

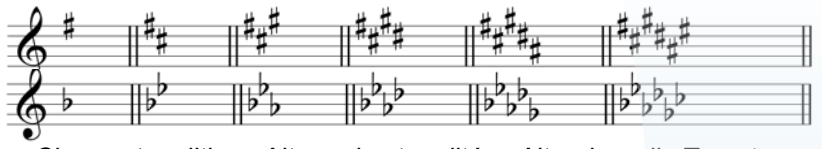

Change tonalities • Alterne les tonalités • Alterniere die Tonarten

1

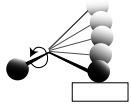
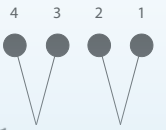

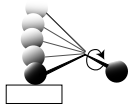

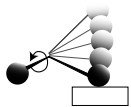

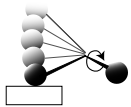

2

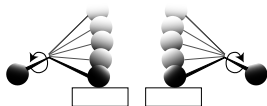

Editions Bim, CH-1674 Vuarnans, Switzerland
+41 (0)21 909 1000 (Phone) - +41 (0)21 909 1009 (Fax)
www.editions-bim.com

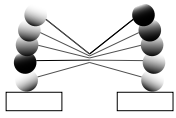

3

4 3 1 2

simile

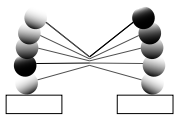
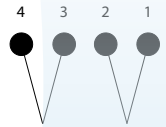

4

4 3 2 1

simile

5

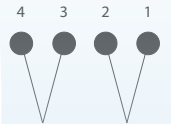
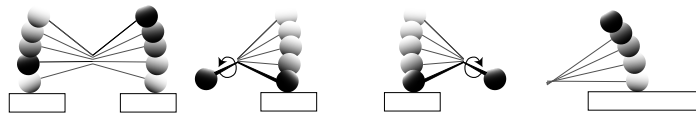

1 2 3 2 4 1 *simile*

4 3 2 1

1 2 3 2 4 1 *simile*

5/4 4/4

6

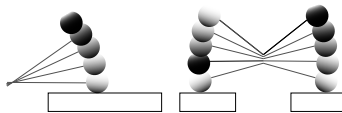

Lento

simile

1/2 1/2

7

Chords • Accords • Dreiklänge

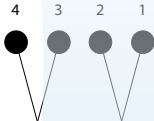
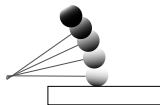

Bass clef, 4/4 time signature. First two measures contain a single bass note (C2). The next six measures contain a triad (C2, E2, G2). The final measure contains a triad with a wavy line underneath, indicating a tremolo effect.

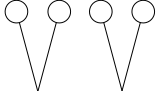

Bass clef. First two measures contain a single bass note (C2). The next six measures contain a triad (C2, E2, G2). The final measure contains a triad with a wavy line underneath, indicating a tremolo effect.

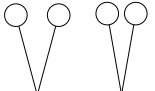

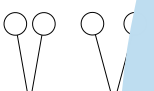
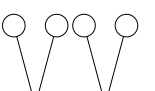

Treble clef. First two measures contain a single treble note (C4). The next six measures contain a triad (C4, E4, G4). The final measure contains a triad with a wavy line underneath, indicating a tremolo effect.

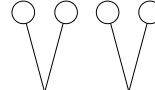

Editions Bim, CH-1674 Vuarnans, Switzerland
 +41 (0)21 909 1000 (Phone) - +41 (0)21 909 1009 (Fax)
 www.editions-bim.com

Practice!

Exerce-toi! • Übe!

Exercises for Little Walk

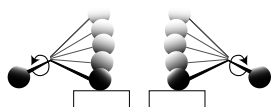

1

2 3 2 3 2 3 2 3 2

2 3 2 3 2 3 2 (1) 3 2 3

2

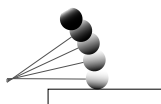

Exercises for The Messenger

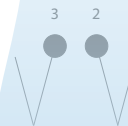
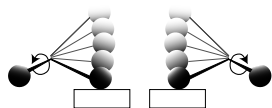

1

2 3 2 3 2 3 2 3 2 3

2

2 3 3 2 2 3 2 3 2

3

2 3 2 3 3 2 2 3 2

4

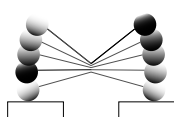

2 1 2 2 1 2

5

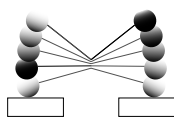

3 4 3 3 4 3

Exercises for Car Race

1

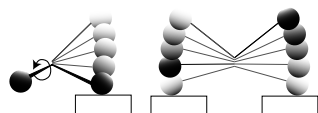
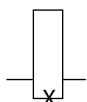

2 1 2 1 2 1 2 3 1 2 3 1

2 1 2 1 2 1 2 3 1 2

2

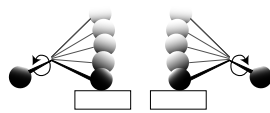

3 2

3

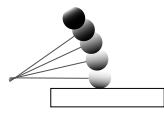

3 4

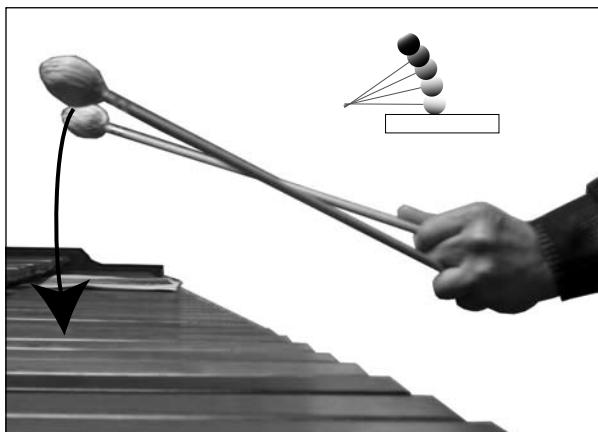

Vertical movements (chords) for one or two hands (2 or 4 mallets)

Mouvements vertical (accords) d'une ou des deux mains (2 ou 4 baguettes)

Senkrecht-Bewegungen (Dreiklänge) einer oder beider Hände (2 oder 4 Schlägel)

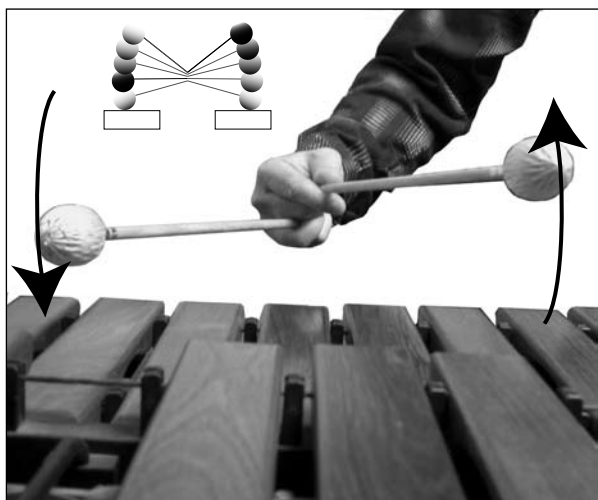

Simultaneous rotation of inner and outer mallets with slight vertical movement

Mouvement de rotation simultané des baguettes intérieures et extérieures avec un léger mouvement vertical

Simultane Dreh-Bewegungen der inneren und äusseren Schlägel mit leichter Senkrecht-Bewegung

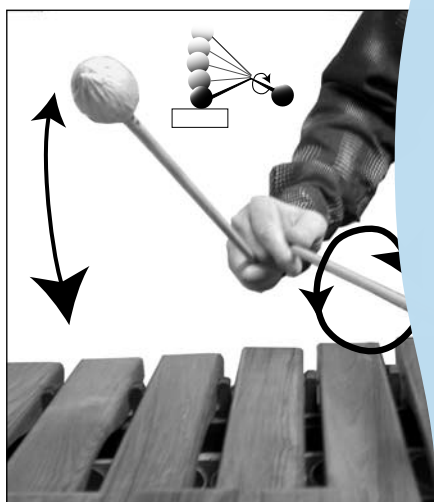
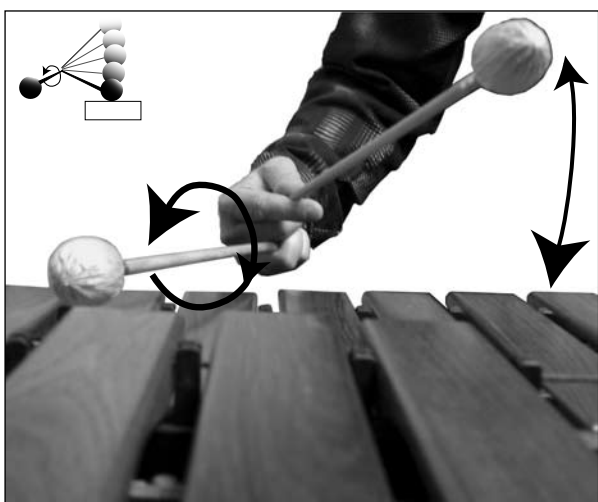

Simultaneous rotation of inner or outer mallets (left hand or right hand)

Rotation simultanée des baguettes intérieures ou extérieures (main gauche ou main droite)

Simultane Dreh-Bewegungen der inneren und äusseren Schlägel (linke oder rechte Hand)

ht Editions Bim
mple page

Little Walk

Girovagare ♩ = 66

Stéphane Borel

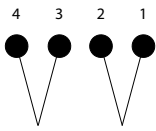

4 2 3 2 3 2 3

7 1 3 2 3 2 3 2

10

Editions Bim, CH-1674 Vuarnens, Switzerland
 +41 (0)21 909 1000 (Phone) - +41 (0)21 909 1009 (Fax)
 www.editions-bim.com

The Messenger

Andante ♩ = 96-116

Stéphane Borel

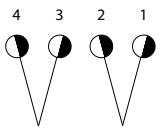

4 2 3 2 3 2 1 2 3

7 2 3 2 3 2 3 2 3 2

10 2 3 4 3 2 3 3 2 2 3

Editions Bim, CH-1674 Vuarnens, Switzerland
 +41 (0)21 909 1000 (Phone) - +41 (0)21 909 1009 (Fax)
 www.editions-bim.com

Car race

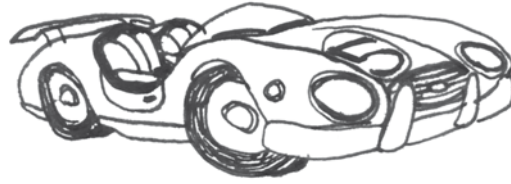
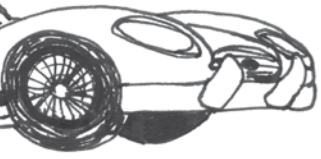

Decisivo ♩ = 100

Stéphane Borel

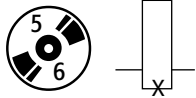
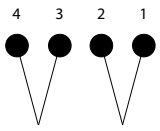

2 2 3 1 2 3 1 2 3 1

4 2 3 1 3 2 3 2 3 2 1

6 4 3 2 3 1

Editions Bim, CH-1674 Vuarnens, Switzerland
 +41 (0)21 909 1000 (Phone) - +41 (0)21 909 1009 (Fax)
 www.editions-bim.com

My Dog

Gioviale ♩ = 98

Stéphane Borel

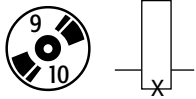
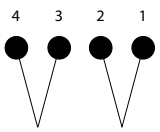

6 1 2 1 2 3 2 2 3

f

11 2 3 2 3 2 3 2 4 2 3

Meno mosso
dolce

17 1 2 2 1 2 2 2 2 1 2 2

mp

Soft Snow

Tempo di valzer $\text{♩} = 60$

Stéphane Borel

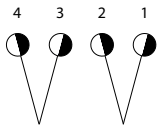

8 ♩ 1 1

12 2 3 2 1 1.

17 2. 3 1 2 3 2 4 3 2 3 1

Haunted Castle

Risuonare ♩ = 110

Stéphane Borel

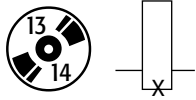
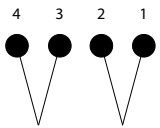

5 5

1 3 2 1 3

4 3

f

8

1 2 2 2 2 2 2 2

3 3 3

11

2 2 2 2 2 2 2

3 3 3

p *f* *p*

Editions Bim, CH-1674 Vuarnans, Switzerland
 +41 (0)21 909 1000 (Phone) - +41 (0)21 909 1009 (Fax)
 www.editions-bim.com

Aladdin

Affascinare ♩ = 80 - 98

Stéphane Borel

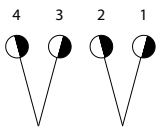

8 2 2 2 1 1 1

11

15

Goblin Of The Forest

Giocoso ♩ = 80

Stéphane Borel

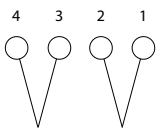

4 3 2 1

7 7 7

4 3 3

f (*d.s = p*)

5

7 7

3 3 2 3 4 3

9

dal segno al coda

7 7

7 7 7

4

mf

Editions Bim, CH-1674 Vuarnens, Switzerland
+41 (0)21 909 1000 (Phone) - +41 (0)21 909 1009 (Fax)
www.editions-bim.com

Alarm

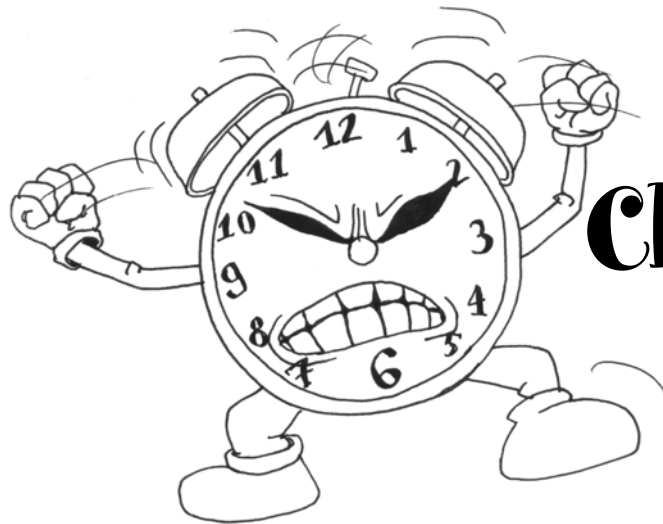

Clock

Tempo giusto ♩ = 116

Stéphane Borel

4 3 2 1

19 20

3

7

2 2 2

p

11

2 2 2

mf *p*

Picture

Fantasticare ♩ = 54

Stéphane Borel

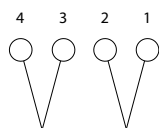

4 $\frac{6}{8}$ 4 $\frac{1}{2}$ $\frac{1}{2}$

7 1. 2.

10

13 *f* *p*

Editions Bim, CH-1674 Vuarnarens, Switzerland
 +41 (0)21 909 1000 (Phone) - +41 (0)21 909 1009 (Fax)
 www.editions-bim.com

Circus

Allegro ♩ = 104

Stéphane Borel

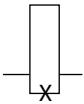
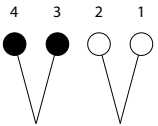

4 $\frac{1}{2}$ simile

4

mf

4 3 3

7

4 3 3 4 3 3 3 3

10

1.

3 3 3 3 3 3 3 3 3