



Coletor de Dados Zebra MC3300

Quando se trata de recursos e opções, o Zebra MC3300 atende suas necessidades com design ergonômico e leve, grande tela touchscreen, uma variedade de opções de teclado, desempenho de leitura inigualável e muito mais.



MC33XX

Mobile Computer

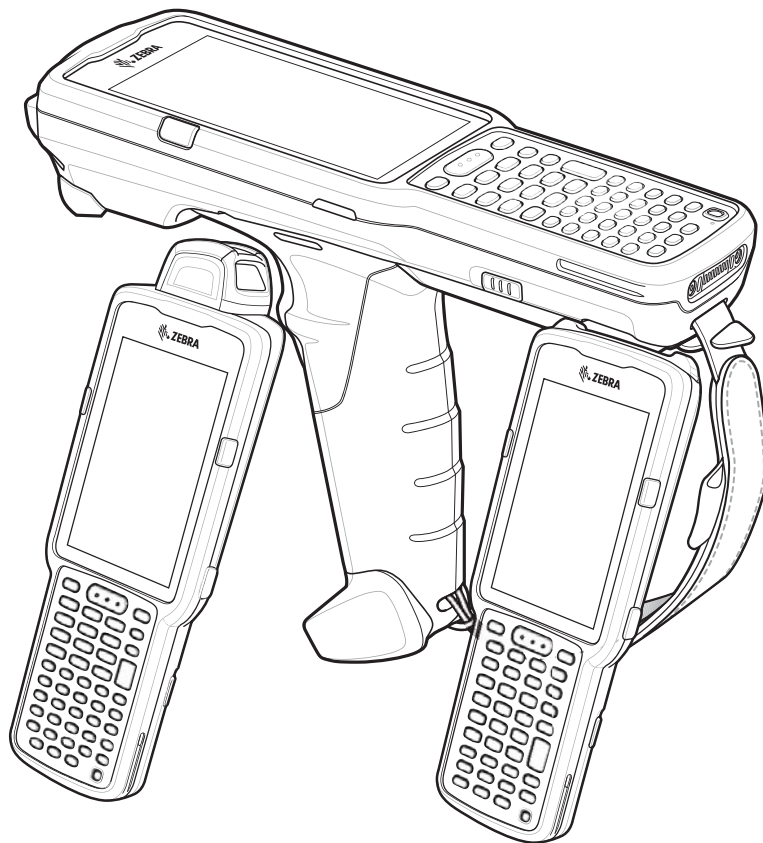

User Guide for Android™ 7.1.2 Nougat



ZEBRA

Copyright

© 2018 ZIH Corp. and/or its affiliates. All rights reserved. ZEBRA and the stylized Zebra head are trademarks of ZIH Corp., registered in many jurisdictions worldwide. Google, Android, Google Play and other marks are trademarks of Google LLC. All other trademarks are the property of their respective owners.

COPYRIGHTS & TRADEMARKS: For complete copyright and trademark information, go to www.zebra.com/copyright.

WARRANTY: For complete warranty information, go to www.zebra.com/warranty.

END USER LICENSE AGREEMENT: For complete EULA information, go to www.zebra.com/eula.

Terms of Use

- Proprietary Statement

This manual contains proprietary information of Zebra Technologies Corporation and its subsidiaries (“Zebra Technologies”). It is intended solely for the information and use of parties operating and maintaining the equipment described herein. Such proprietary information may not be used, reproduced, or disclosed to any other parties for any other purpose without the express, written permission of Zebra Technologies.

- Product Improvements

Continuous improvement of products is a policy of Zebra Technologies. All specifications and designs are subject to change without notice.

- Liability Disclaimer

Zebra Technologies takes steps to ensure that its published Engineering specifications and manuals are correct; however, errors do occur. Zebra Technologies reserves the right to correct any such errors and disclaims liability resulting therefrom.

- Limitation of Liability

In no event shall Zebra Technologies or anyone else involved in the creation, production, or delivery of the accompanying product (including hardware and software) be liable for any damages whatsoever (including, without limitation, consequential damages including loss of business profits, business interruption, or loss of business information) arising out of the use of, the results of use of, or inability to use such product, even if Zebra Technologies has been advised of the possibility of such damages. Some jurisdictions do not allow the exclusion or limitation of incidental or consequential damages, so the above limitation or exclusion may not apply to you.

Revision History

Changes to the original guide are listed below:

Change	Date	Description
-01 Rev A	12/2017	Initial release.
-02 Rev A	03/2018	Update to include MC33XX-R and MC33XX-S Configurations.

Table of Contents

Copyright	2
Terms of Use	2
Revision History	2

About This Guide

Introduction	11
Configurations	11
Software Versions	14
Chapter Descriptions	14
Notational Conventions	14
Icon Conventions	15
Related Documents	15
Service Information	15
Provide Documentation Feedback	16

Getting Started

Introduction	17
MC33XX-G Features	17
MC33XX-R Features	20
Rotating Scan Turret	22
MC33XX-S Features	23
Unpacking	25
Setup	25
Installing a microSD Card	25
Installing the MC33XX-G Battery	28
Installing the MC33XX-R/S Battery	29
Charging the Battery	30
Backup Power	32
Charging Temperature	32
Charging Spare Batteries	32
Hot Swap Mode	32
Google Account Setup	32
Replacing the Battery in the MC33XX-G	33
Replacing the Battery in the MC33XX-R/S	35
Accessing Device Settings	37
Battery Management	37

Table of Contents

Monitor Battery Usage	37
Low Battery Notification	38
Battery Optimization	38
Turning Off the Radios	39
Connecting a Wired Headset	39
Real-Time Clock Backup	39
Setting the Date and Time	39
Display Setting	40
Setting the Screen Brightness	40
Changing the Screen Timeout Setting	40
Setting Font Size	40
Setting Screen Rotation	41
Touch Panel Mode	41
General Sound Setting	42
Wake-Up Sources	43
Using the MC33XX	
Introduction	45
Google Mobile Services	45
Home Screen	46
Setting Home Screen Rotation	47
Status Bar	47
Status Icons	48
Notification Icons	49
Managing Notifications	50
Setting Application Notifications	50
Viewing Notification Settings for All Apps	50
Controlling Lock Screen Notifications	50
Quick Access Panel	51
Edit Icons on Quick Settings	52
Application Shortcuts and Widgets	52
Adding an Application to the Home Screen	52
Adding a Widget to the Home Screen	53
Moving Items on the Home Screen	53
Removing an Application Shortcut or Widget from the Home Screen	53
Folders	53
Creating Folders	53
Naming Folders	53
Removing Folders	54
Home Screen Wallpaper	54
Using the Touchscreen	54
Keyboards	55
Keyboard Configuration	55
Using the Enterprise Keyboard	55
Numeric Tab	56
Alpha Tab	56
Additional Character Tab	57
Scan Tab	57
Using the Android Keyboard	57
Editing Text	57

Table of Contents

Entering Numbers, Symbols and Special Characters	57
Hiding On-Screen Keyboard	58
Switching Language Keyboards	58
Do Not Disturb Feature	59
Limit Sounds and Vibrations	59
Total Silence	59
Alarms Only	59
Priority Notifications Only	60
Automatically Block Sounds and Vibrations	60
Silence Sounds During Certain Times	60
Silence Sounds During Events and Meetings	61
Turn Sounds Back On	61
Override Do Not Disturb for Specific Apps	61
Applications	61
Accessing Applications	64
Switching Between Recent Applications	65
Un-Locking the Screen	65
Resetting the Device	67
Performing a Soft Reset	67
Performing a Hard Reset	68
Suspend Mode	68
Transferring Files with a Host Computer via USB	68
Transferring Files using Media Transfer Protocol	68
Transferring Files using Photo Transfer Protocol	69
Disconnect from the Host Computer	70

Applications

Introduction	71
Battery Manager	71
File Browser	73
Contacts	75
Adding Contacts	75
Editing Contacts	75
Deleting Contacts	75
Camera	76
Taking Photos	76
Taking a Panoramic Photo	77
Recording Videos	78
Photo Settings	78
Video Settings	79
Gallery	80
Working with Albums	82
Share an Album	83
Get Album Information	83
Deleting an Album	84
Working with Photos	84
Viewing and Browsing Photos	84
Cropping a Photo	85
Setting a Photo as a Contact Icon	85
Share a Photo	86

Table of Contents

Deleting a Photo	86
Working with Videos	86
Watching Videos	86
Sharing a Video	86
Deleting a Video	87
Photos	87
Working with Albums	87
Deleting an Album	88
Working with Photos	88
Viewing and Browsing Photos	88
Cropping a Photo	88
Setting a Photo as a Contact Icon	89
Share a Photo	89
Deleting a Photo	89
Working with Videos	90
Watching Videos	90
Sharing a Video	90
Deleting a Video	90
DataWedge Demonstration	91
Sound Recorder	92
PTT Express Voice Client	93
PTT Audible Indicators	93
Notification Icons	94
Enabling PTT Communication	94
Selecting a Talk Group	95
PTT Communication	95
Creating a Group Call	95
Responding with a Private Response	95
Disabling PTT Express Voice Client Communication	95
RxLogger	96
Enabling Logging	96
Disabling Logging	96
RxLogger Utility	97
Diagnostic Tool	98
Settings	100
Battery Test Information	100
GPS Test Information	100
System Test Information	100
WLAN Test Information	101
WWAN Test Information	101
Bluetooth Test Information	101
Device Central	102
Device Central Tabs	102
Paging an RS6000 Ring Scanner	103
SimulScan Demo	104
Exporting Sample Forms	105
Postal, Transportation and Logistics Example	105
Manufacturing Example	107
Settings	109
Advanced Settings	110
Demo Customization	111

Default Templates	112
Data Capture	
Introduction	113
Imager	113
Operational Modes	113
Laser Scanner	114
RS507/RS507X Hands-Free Imager	114
RS6000 Bluetooth Ring Scanner	114
DS3678 Digital Scanner	115
Scanning Considerations	115
Barcode Capture with Imager	116
Barcode Capture with Laser Scanner	117
Barcode Capture with RS507/RS507X Hands-Free Imager	118
Barcode Capture with RS6000 Bluetooth Ring Scanner	119
Barcode Capture with DS3678 Bluetooth Scanner	120
Pairing the RS507/RS507X/RS6000/DS3578	121
Pairing Using Near Field Communication	121
Pairing in HID Mode Using Near Field Communication	122
Pairing the RS507/RS507X/RS6000/DS3678 Using SSI	123
Pairing the RS507/RS507X/RS6000 Hands-Free Imager Bluetooth HID	124
Pairing the DS3678 Digital Scanner	125
Pairing the DS3678 Using Bluetooth HID	125
DataWedge	125
Enabling DataWedge	125
Disabling DataWedge	126
Wireless	
Introduction	127
Wireless Local Area Networks	127
Scan and Connect to a Wi-Fi Network	128
Advanced Wi-Fi Settings	128
Wi-Fi Direct	129
WPS Pin Entry	129
Additional Wi-Fi Settings	130
Remove a Wi-Fi Network	131
Bluetooth	132
Adaptive Frequency Hopping	132
Security	132
Bluetooth Profiles	133
Bluetooth Power States	133
Bluetooth Radio Power	134
Enabling Bluetooth	134
Disabling Bluetooth	134
Discovering Bluetooth Device(s)	134
Changing the Bluetooth Name	135
Connecting to a Bluetooth Device	135
Selecting Profiles on the Bluetooth Device	135
Unpairing a Bluetooth Device	136

Table of Contents

Using a Bluetooth Headset	136
Near Field Communications	136
Reading NFC Cards	137
Sharing Information Using NFC	137

Accessories

Introduction	139
MC33XX Accessories	139
Compatibility	144
Battery Comparison	144
Battery Compatibility	144
1-Slot USB Charge Cradle	146
Charging the MC33XX Battery	146
Charging an MC33XX Spare Battery	147
Battery Charging in 1- Slot USB Charge Cradle	148
Charging Temperature	148
5-Slot Charge Only ShareCradle	150
Charging the MC33XX Battery	150
Battery Charging in the 5-Slot Charge Only ShareCradle	151
Charging Temperature	151
5-Slot Ethernet ShareCradle	152
Charging the MC33XX Battery	152
Battery Charging in the 5-Slot Ethernet ShareCradle	153
Charging Temperature	153
5-Slot ShareCradle with 4-Slot Battery Charger	154
Charging the MC33XX Battery	154
Charging Spare Batteries	155
Battery Charging in the 5-Slot ShareCradle with 4-Slot Battery Charger	155
Charging Temperature	155
5-Slot Ethernet ShareCradle with 4-Slot Battery Charger	156
Charging the MC33XX Battery	156
Charging Spare Batteries	157
Battery Charging in the 5-Slot Ethernet ShareCradle with 4-Slot Battery Charger	157
Charging Temperature	157
4-Slot Spare Battery Charger	157
Charging Spare Batteries	158
Battery Charging	158
Spare Battery Charging	158
Charging Temperature	159
20-Slot Spare Battery Charger	159
Charging Spare Batteries	160
Battery Charging	160
Spare Battery Charging	160
Charging Temperature	161
USB Charge Cable	162
Connecting the USB Charge Cable to Device	162
Connecting the USB Charge Cable to Host Computer	163
Main Battery Charging	163
Charging the Device	164
Main Battery Charging	164

Table of Contents

Disconnecting the USB Charge Cable	165
MC33XX Charge Only Adapter	166
Adapter Installation	166
Charging Temperature	168
MC33XX-G Rubber Boot	169
MC33XX-R Rubber Boot	170
MC33XX-S Rubber Boot	172
Rigid Holster	173
MC33XX-G Fabric Holster	175
Belt Strap	175
Shoulder Strap	175
Using the Belt Strap	176
Using the Shoulder Strap	178
MC33XX-R/S Fabric Holster	180
Belt Clip	180
Shoulder Strap	180
Using the Belt Clip	181
Using the Shoulder Strap	183
Un-powered Forklift Mount	185
Replacement Hand Strap for MC33XX-G	187
Replacement Hand Strap for MC33XX-R/S	189
Lanyard	191
Install Lanyard on MC33XX	191
Using the Cross-body Strap	192
Using the Belt Clip	193
Charging the MC33XX with the Lanyard	194
Maintenance and Troubleshooting	
Introduction	196
Maintaining the MC33XX	196
Battery Safety Guidelines	197
Cleaning Instructions	197
Approved Cleanser Active Ingredients	198
Harmful Ingredients	198
Cleaning Instructions	198
Special Cleaning Notes	198
Cleaning Materials Required	198
Cleaning Frequency	198
Cleaning the MC33XX	199
Housing	199
Display	199
Exit Window	199
Connector Cleaning	199
Cleaning Cradle Connectors	199
Troubleshooting the MC33XX	200
Technical Specifications	
Introduction	203
MC33XX Technical Specifications	203

MC33XX Keypads

Introduction	208
MC33XX 29-Key Keypad	208
MC33XX 38-Key Keypad	211
MC33XX 47-Key Keypad	215

Index

About This Guide

Introduction

This guide provides information about using the MC33XX mobile computer and accessories.



NOTE: Screens and windows pictured in this guide are samples and can differ from actual screens.

Configurations

MC33XX used in this guide refers to all configurations, except where noted. MC33XX-G refers to the Trigger configuration. MC33XX-R refers to the Rotate configuration. MC33XX-S refers to the Straight configuration. MC33XX-S45 refers to the 45 degree angle Straight configuration.

This guide covers the following configurations:

Table 1 Configurations

Configuration	Radios	Display	Memory	Data Capture Options	Operating System
MC33XX-G Standard	WLAN: IEEE® 802.11a/b/g/n/ac/d /h/i/k/r/w WPAN: Bluetooth V4.1, V2.1 + EDR w/ Bluetooth Low Energy (BLE)	4.0" color	2 GB RAM / 16 GB Flash	SE965 1D, SE4750-SR 2D	Android-based AOSP/GMS 7.1.2
MC33XX-G Premium	WLAN: IEEE® 802.11a/b/g/n/ac/d /h/i/k/r/w WPAN: Bluetooth V4.1, V2.1 + EDR w/ Bluetooth Low Energy (BLE) NFC	4.0" color	4 GB RAM / 16 GB Flash	SE965 1D, SE4750-SR 2D, SE4850-ER 2D	Android-based AOSP/GMS 7.1.2

Table 1 Configurations (Continued)

Configuration	Radios	Display	Memory	Data Capture Options	Operating System
MC33XX–G Premium +	WLAN: IEEE® 802.11a/b/g/n/ac/d /h/i/k/r/w WPAN: Bluetooth V4.1, V2.1 + EDR w/ Bluetooth Low Energy (BLE) NFC	4.0" color	4 GB RAM / 32 GB Flash	SE965 1D, SE4750-SR 2D, SE4850-ER 2D	Android-based AOSP/GMS 7.1.2
MC33XX–R Standard	WLAN: IEEE® 802.11a/b/g/n/ac/d /h/i/k/r/w WPAN: Bluetooth V4.1, V2.1 + EDR w/ Bluetooth Low Energy (BLE)	4.0" color	2 GB RAM / 16 GB Flash	SE965 1D	Android-based AOSP/GMS 7.1.2
MC33XX–R Premium	WLAN: IEEE® 802.11a/b/g/n/ac/d /h/i/k/r/w WPAN: Bluetooth V4.1, V2.1 + EDR w/ Bluetooth Low Energy (BLE) NFC	4.0" color	4 GB RAM / 16 GB Flash	SE965 1D	Android-based AOSP/GMS 7.1.2
MC33XX–R Premium +	WLAN: IEEE® 802.11a/b/g/n/ac/d /h/i/k/r/w WPAN: Bluetooth V4.1, V2.1 + EDR w/ Bluetooth Low Energy (BLE) NFC	4.0" color	4 GB RAM / 32 GB Flash	SE965 1D	Android-based AOSP/GMS 7.1.2
MC33XX–S Standard	WLAN: IEEE® 802.11a/b/g/n/ac/d /h/i/k/r/w WPAN: Bluetooth V4.1, V2.1 + EDR w/ Bluetooth Low Energy (BLE)	4.0" color	2 GB RAM / 16 GB Flash	SE965 1D, SE4750-SR 2D, SE4850-ER 2D	Android-based AOSP/GMS 7.1.2



Table 1 Configurations (Continued)

Configuration	Radios	Display	Memory	Data Capture Options	Operating System
MC33XX-S Premium	WLAN: IEEE® 802.11a/b/g/n/ac/d /h/i/k/r/w WPAN: Bluetooth V4.1, V2.1 + EDR w/ Bluetooth Low Energy (BLE) NFC	4.0" color	4 GB RAM / 16 GB Flash	SE965 1D, SE4750-SR 2D, SE4850-ER 2D	Android-based AOSP/GMS 7.1.2
MC33XX-S Premium +	WLAN: IEEE® 802.11a/b/g/n/ac/d /h/i/k/r/w WPAN: Bluetooth V4.1, V2.1 + EDR w/ Bluetooth Low Energy (BLE) NFC	4.0" color	4 GB RAM / 32 GB Flash	SE4750-SR 2D, SE4850-ER 2D	Android-based AOSP/GMS 7.1.2
MC33XX-S45 Standard	WLAN: IEEE® 802.11a/b/g/n/ac/d /h/i/k/r/w WPAN: Bluetooth V4.1, V2.1 + EDR w/ Bluetooth Low Energy (BLE)	4.0" color	2 GB RAM / 16 GB Flash	SE4750-SR 2D	Android-based AOSP/GMS 7.1.2
MC33XX-S45 Premium	WLAN: IEEE® 802.11a/b/g/n/ac/d /h/i/k/r/w WPAN: Bluetooth V4.1, V2.1 + EDR w/ Bluetooth Low Energy (BLE) NFC	4.0" color	4 GB RAM / 16 GB Flash	SE4750-SR 2D	Android-based AOSP/GMS 7.1.2
MC33XX-S45 Premium +	WLAN: IEEE® 802.11a/b/g/n/ac/d /h/i/k/r/w WPAN: Bluetooth V4.1, V2.1 + EDR w/ Bluetooth Low Energy (BLE) NFC	4.0" color	4 GB RAM / 32 GB Flash	SE4750-SR 2D	Android-based AOSP/GMS 7.1.2

Software Versions

To determine the current software versions touch  >  **About phone**.

- **Model** – Displays the model number.
- **Android version** – Displays the operating system version.
- **Kernel version** – Displays the kernel version number.
- **Build number** – Displays the software build number.

To determine the device serial number touch  >  **About phone > Status**.

- **Serial number** - Displays the serial number.

Chapter Descriptions

Topics covered in this guide are as follows:

- [Getting Started](#) provides information on getting the MC33XX up and running for the first time.
- [Using the MC33XX](#) provides basic instructions for using the MC33XX with Android OS, including powering on and resetting the MC33XX.
- [Applications](#) describes the applications installed on the device.
- [Data Capture](#) provides information for capturing barcode data using the internal scanner and optional scan modules and Bluetooth scanner.
- [Wireless](#) provides information on the various wireless options.
- [Accessories](#) describes the available accessories and how to use them with the MC33XX.
- [Maintenance and Troubleshooting](#) includes instructions on cleaning and storing the MC33XX, and provides troubleshooting solutions for potential problems during MC33XX operation.
- [Technical Specifications](#) provides the technical specifications for the MC33XX.
- [MC33XX Keypads](#) provides keypad descriptions and special character generation tables.

Notational Conventions

The following conventions are used in this document:

- **Bold** text is used to highlight the following:
 - Dialog box, window and screen names
 - Drop-down list and list box names
 - Check box and radio button names
 - Icons on a screen
 - Key names on a keypad
 - Button names on a screen.

- Bullets (•) indicate:
 - Action items
 - Lists of alternatives
 - Lists of required steps that are not necessarily sequential.
- Sequential lists (e.g., those that describe step-by-step procedures) appear as numbered lists.

Icon Conventions

The documentation set is designed to give the reader more visual clues. The following graphic icons are used throughout the documentation set. These icons and their associated meanings are described below.



NOTE: NOTE contains information more important than the surrounding text, such as exceptions or preconditions. They also refer the reader elsewhere for additional information, remind the reader how to complete an action (when it is not part of the current procedure, for instance), or tell the reader where something is located on the screen. There is no warning level associated with a note.



CAUTION: The word CAUTION with the associated safety icon implies information that, if disregarded, may result in minor or moderate injury, or serious product damage.



WARNING: The word WARNING with the associated safety icon implies information that, if disregarded, could result in death or serious injury, or serious product damage.

Related Documents

- MC33XX Mobile Computer Quick Start Guide for Android 7.1.2 Nougat, p/n MN-003143-XX
- MC33XX Regulatory Guide, p/n MN-003144-XX
- MC33XX Mobile Computer Integrator Guide for Android 7.1.2 Nougat, p/n MN-003136-XX

For the latest version of this guide and all guides, go to: <http://www.zebra.com/support>.

Service Information

If you have a problem with your equipment, contact Zebra Support Center for your region. Contact information is available at: <http://www.zebra.com/support>.

When contacting the Zebra Support Center, please have the following information available:

- Serial number of the unit (found on manufacturing label)
- Model number or product name (found on manufacturing label)
- Software type and version number

Figure 1 Manufacturing Label Location

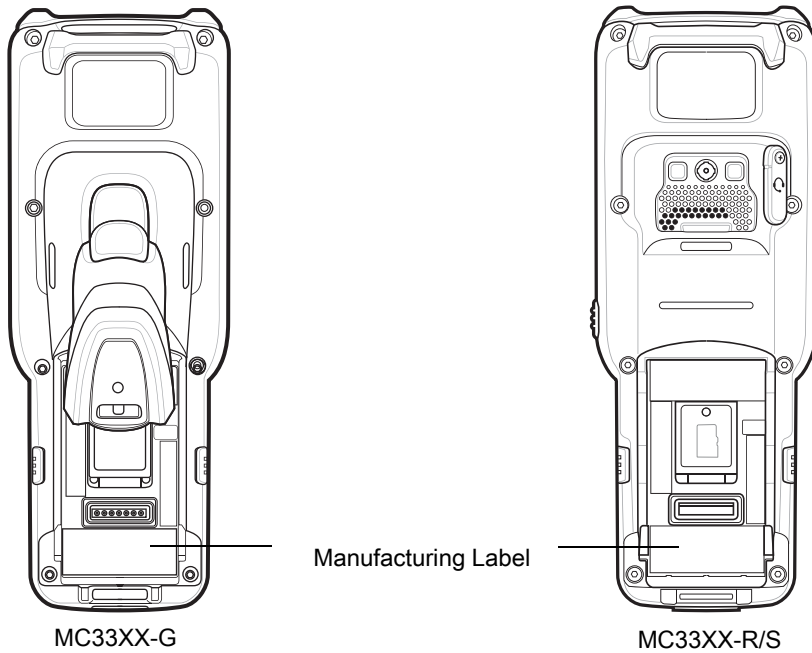

Zebra responds to calls by email or telephone within the time limits set forth in support agreements.

If your problem cannot be solved by the Zebra Support Center, you may need to return your equipment for servicing and will be given specific directions. Zebra is not responsible for any damages incurred during shipment if the approved shipping container is not used. Shipping the units improperly can possibly void the warranty.

Remove the microSD card from the device before shipping for service.

If you purchased your product from a Zebra business partner, contact that business partner for support.

Provide Documentation Feedback

If you have comments, questions, or suggestions about this guide, send an email to EVM-Techdocs@zebra.com.

Getting Started

Introduction

This chapter provides the features of the MC33XX and explains how to set it up for the first time.

MC33XX-G Features

Figure 2 MC33XX-G Front View

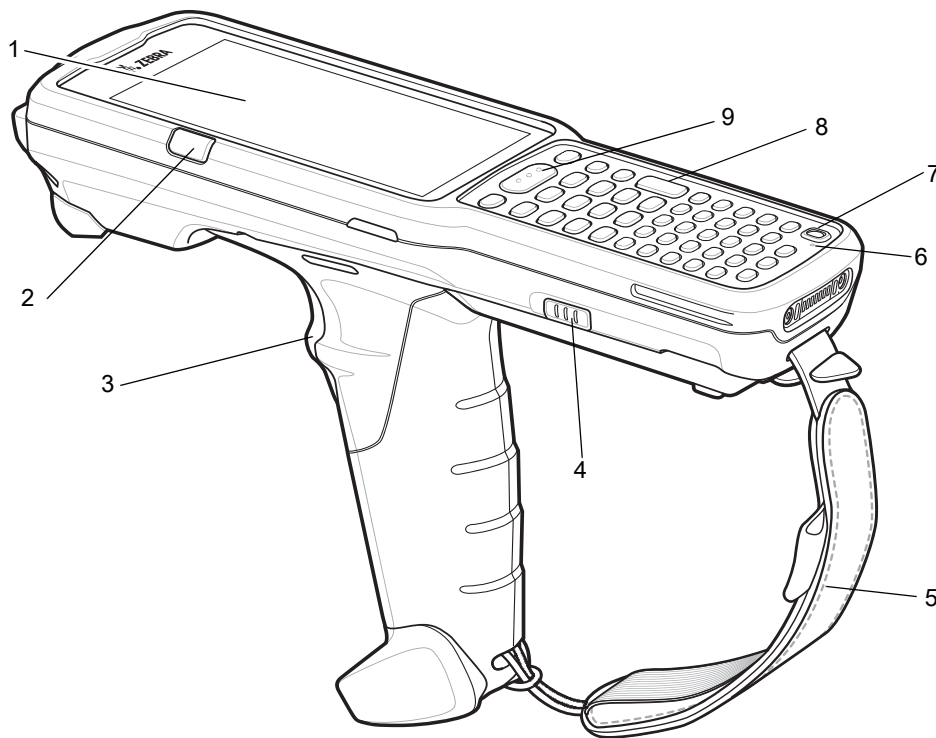

Table 2 MC33XX-G Features - Front View

Number	Item	Function
1	Display	Displays all information needed to operate the MC33XX.
2	Charge LED Scan/Decode Status	Indicates the battery charge state while charging or the scan/decode status.
3	Trigger	Initiates data capture when a scan application is enabled.
4	Battery Release Latch	Release the battery from the device.
5	Hand Strap	Use for securely holding the device.
6	Microphone	Use for communications in Handset mode.
7	Power Button	Press and hold to turn on the MC33XX. Press to turn on or off the screen. Press and hold to select one of these options: Power off - Turn off the MC33XX. Reboot - Reboot the MC33XX when software stops responding. Airplane mode - Disable all wireless connections. Silent mode - All notifications are disabled except for alarms.
8	Keypad	Use to enter data and navigate on screen functions.
9	Scan Button	Initiates data capture when a scan application is enabled.

Figure 3 MC33XX-G Back View

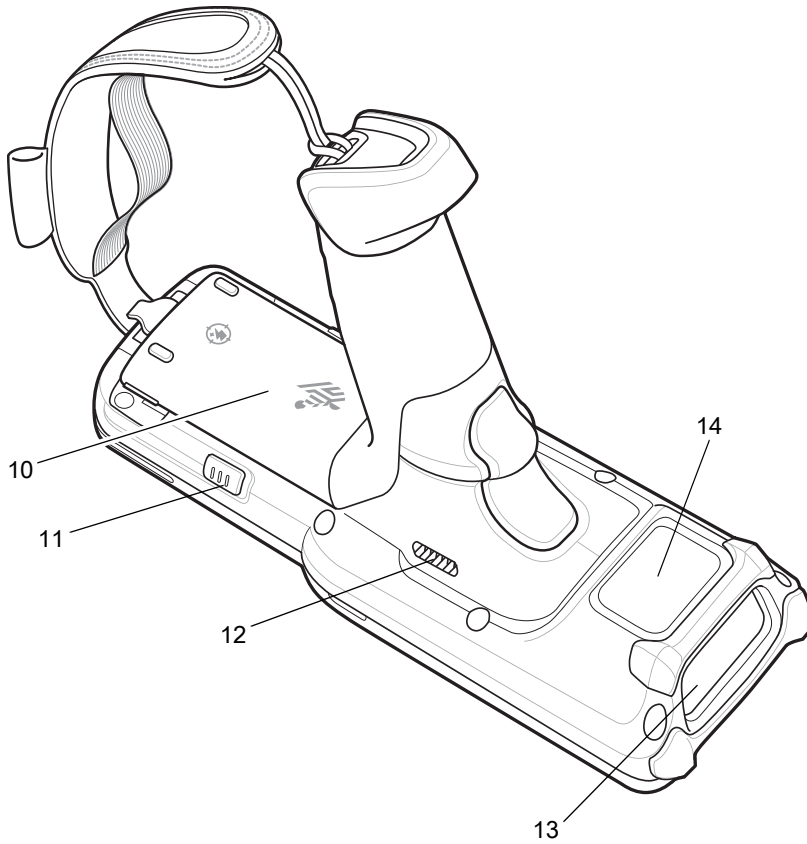

Table 3 MC33XX-G Features - Back View

Number	Item	Function
10	Battery	Provides power for operating the device.
11	Battery Release Latch	Release the battery from the device.
12	Speaker	Provides audio output for video and music playback.
13	Scanner Exit Window	Provides data capture using the scanner.
14	NFC Antenna	Provides communication with other NFC-enabled devices.

MC33XX-R Features

Figure 4 MC33XX-R Front View

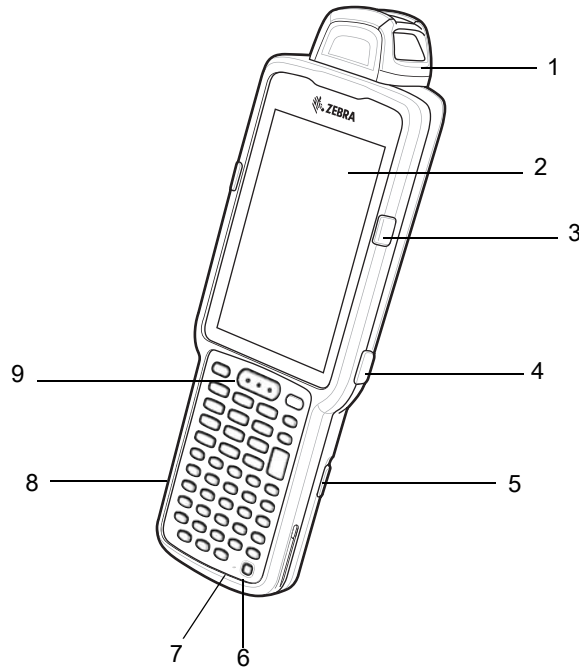

Table 4 MC33XX-R Features - Front View

Number	Item	Function
1	Rotating Turret	Rotates for easy scanning positions.
2	Display	Displays all information needed to operate the MC33XX-R.
3	Charge LED Scan/Decode Status	Indicates the battery charge state while charging or the scan/decode status.
4	Side Key Scan Button	Initiates data capture when a scan application is enabled.
5	Battery Release Latch	Release the battery from the device.
6	Power Button	Press and hold to turn on the MC33XX-R. Press to turn on or off the screen. Press and hold to select one of these options: Power off - Turn off the MC33XX-R. Reboot - Reboot the MC33XX-R when software stops responding. Airplane mode - Disable all wireless connections. Silent mode - All notifications are disabled except for alarms.
7	Microphone	Use for communications in Handset mode.

Table 4 MC33XX-R Features - Front View (Continued)

Number	Item	Function
8	Keypad	Use to enter data and navigate on screen functions.
9	Scan Button	Initiates data capture when a scan application is enabled.

Figure 5 MC33XX-R Back View

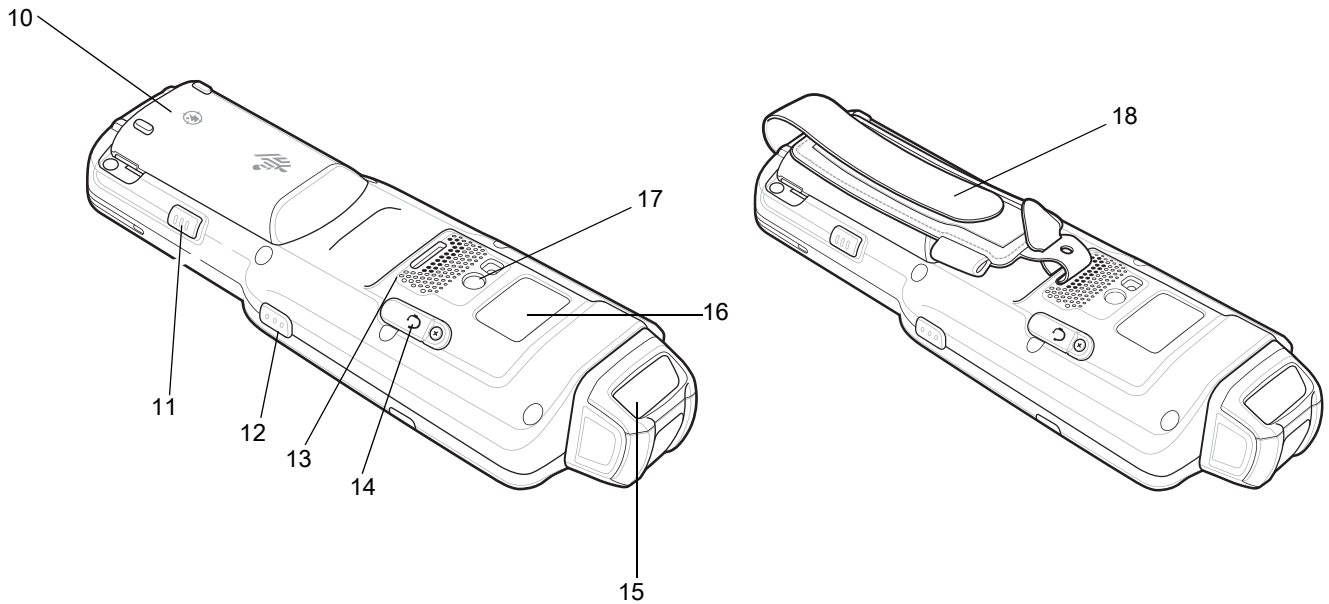

Table 5 MC33XX-R Features - Back View

Number	Item	Function
10	Battery	Provides power for operating the device.
11	Battery Release Latch	Release the battery from the device.
12	Side Key Scan Button	Initiates data capture when a scan application is enabled.
13	Speaker	Provides audio output for video and music playback.
14	Audio Jack	Connects to headsets (2.5 mm jack).
15	Scanner Exit Window	Provides data capture using the scanner.
16	NFC Antenna	Provides communication with other NFC-enabled devices.

Table 5 MC33XX-R Features - Back View (Continued)

Number	Item	Function
17	Camera/Flash	Provides illumination for the camera.
18	Hand Strap	Use for securely holding the device.

Rotating Scan Turret

The MC33XX-R features a Rotating Turret with three position stops. This feature offers greater scanning flexibility.



CAUTION Do not try to rotate the turret past the side position stops. Damage to device may occur.

Figure 6 MC33XX-R Rotating Turret

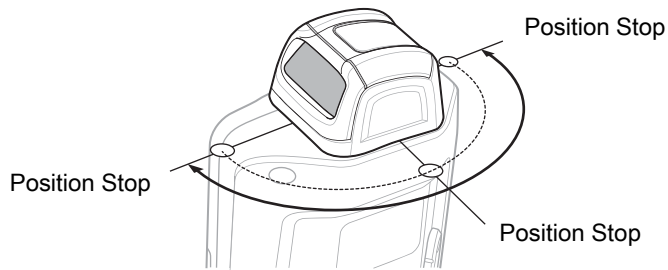

MC33XX-S Features

Figure 7 MC33XX-S Front View

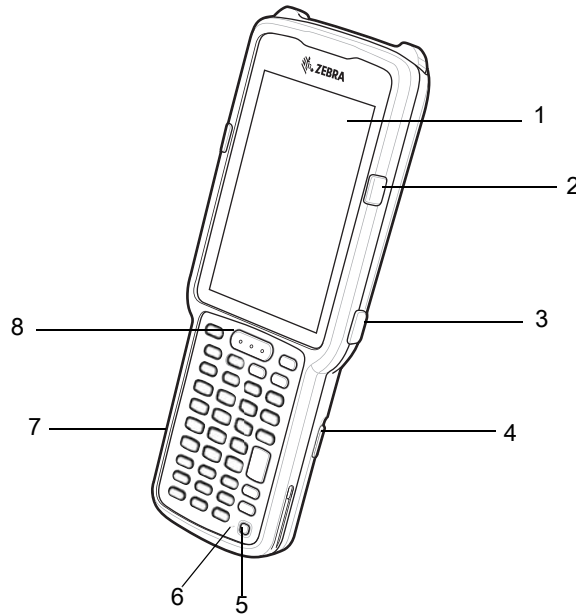

Table 6 MC33XX-S Features - Front View

Number	Item	Function
1	Display	Displays all information needed to operate the MC33XX-S.
2	Charge LED Scan/Decode Status	Indicates the battery charge state while charging or the scan/decode status.
3	Side Key Scan Button	Initiates data capture when a scan application is enabled.
4	Battery Release Latch	Release the battery from the device.
5	Power Button	Press and hold to turn on the MC33XX-S. Press to turn on or off the screen. Press and hold to select one of these options: Power off - Turn off the MC33XX-S. Reboot - Reboot the MC33XX-S when software stops responding. Airplane mode - Disable all wireless connections. Silent mode - All notifications are disabled except for alarms.
6	Microphone	Use for communications in Handset mode.

Table 6 MC33XX-S Features - Front View (Continued)

Number	Item	Function
7	Keypad	Use to enter data and navigate on screen functions.
8	Scan Button	Initiates data capture when a scan application is enabled.

Figure 8 MC33XX-S Back View

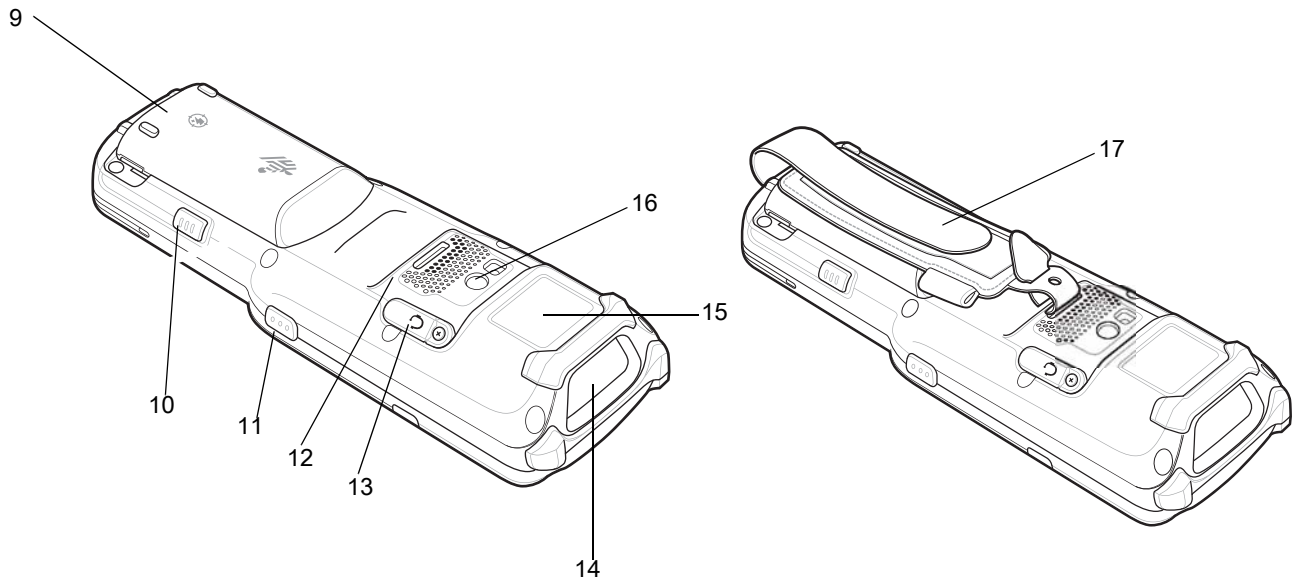

Table 7 MC33XX-S Features - Back View

Number	Item	Function
9	Battery	Provides power for operating the device.
10	Battery Release Latch	Release the battery from the device.
11	Side Key Scan Button	Initiates data capture when a scan application is enabled.
12	Speaker	Provides audio output for video and music playback.
13	Audio Jack	Connects to headsets (2.5 mm jack).
14	Scanner Exit Window	Provides data capture using the scanner.
15	NFC Antenna	Provides communication with other NFC-enabled devices.

Table 7 MC33XX-S Features - Back View (Continued)

Number	Item	Function
16	Camera/Flash	Provides illumination for the camera.
17	Hand Strap	Use for securely holding the device.

Unpacking

Carefully remove all protective material from the MC33XX and save the shipping container for later storage and shipping.

Verify the following items are in the box:

- MC33XX
- Lithium-ion battery
- Regulatory Guide.

Inspect the equipment for damage. If any equipment is missing or damaged, contact the Zebra Support Center immediately. See [Service Information on page 15](#) for contact information.

Setup

To start using the MC33XX for the first time:

- Install a microSD card (optional)
- Install the battery
- Charge the MC33XX
- Power on the MC33XX.

Installing a microSD Card

The microSD card slot provides secondary non-volatile storage. The slot is located under the battery pack. Refer to the documentation provided with the card for more information, and follow the manufacturer's recommendations for use.



CAUTION: Follow proper electrostatic discharge (ESD) precautions to avoid damaging the microSD card. Proper ESD precautions include, but are not limited to, working on an ESD mat and ensuring that the operator is properly grounded.

1. Using a coin or finger, remove the microSD card cover.

Figure 9 Remove microSD Card Cover

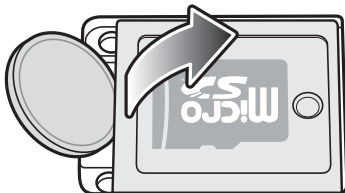

2. Slide the microSD card holder to the Open position.

Figure 10 Unlock microSD Card Holder

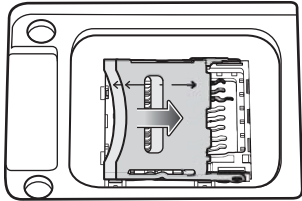

3. Lift the microSD card holder.

Figure 11 Lift microSD Card Holder

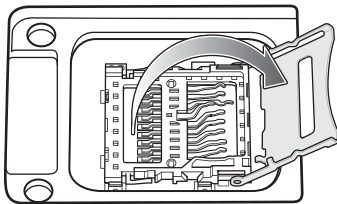

4. Place the microSD card into the contact area with the contacts facing down.

Figure 12 Install microSD Card

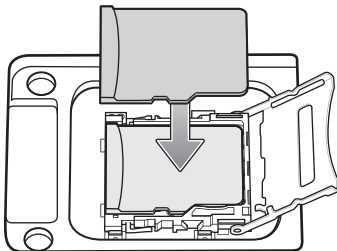

5. Close the microSD card holder and slide the microSD card holder to the Lock position.

Figure 13 Lock microSD Card Holder

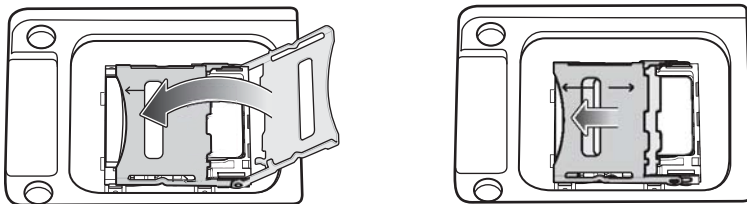

6. Replace the microSD card cover and ensure that it is installed properly.

Figure 14 Replace Cover

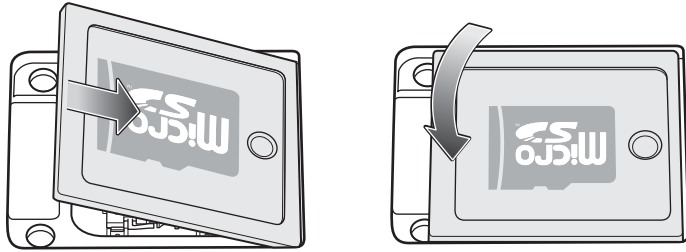

Installing the MC33XX-G Battery

The MC33XX-G is compatible with the following batteries:

- MC33XX 5200 mAh PowerPrecision+ extended battery.
- MC32N0 5200 mAh PowerPrecision extended battery.

To install the battery:

1. Loosen the hand strap, if needed.
2. Align the battery into the battery compartment.

Figure 15 Inserting the Battery

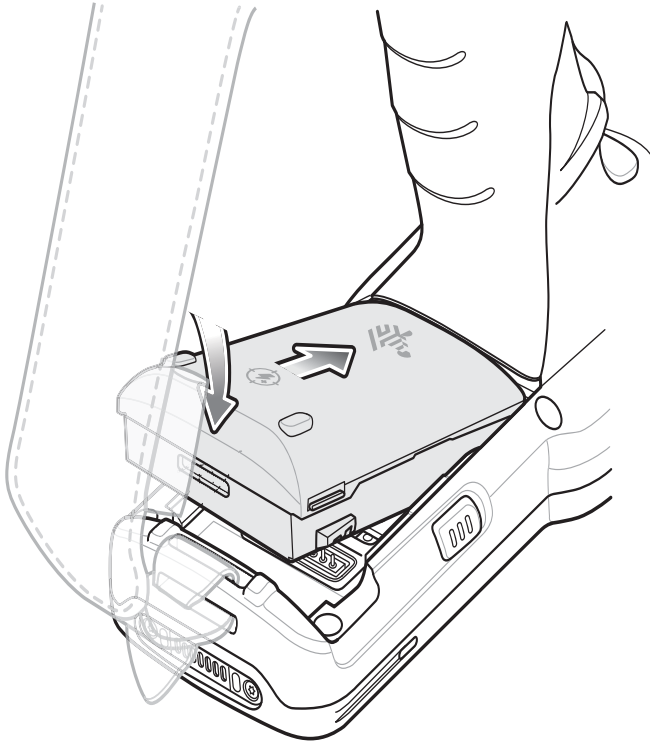

3. Rotate the bottom of the battery into the battery compartment.
4. Press battery down firmly. Ensure that both battery release buttons on the sides of the MC33XX-G return to the home position.

Figure 16 Press Battery Down

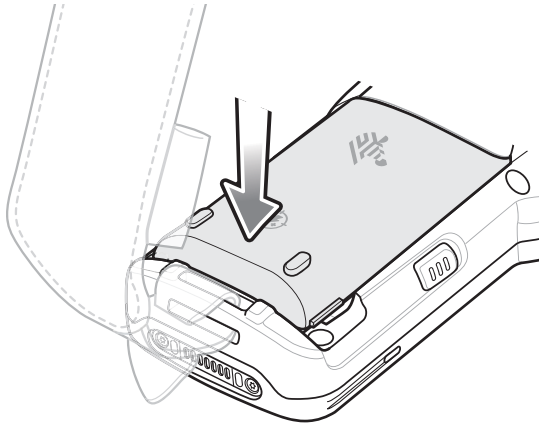

5. Tighten the hand strap, if needed.
6. Press the Power button to turn on the device.

Installing the MC33XX-R/S Battery

The MC33XX-R/S is compatible with the following batteries:

- MC33XX 2740 mAh PowerPrecision+ standard battery.
- MC33XX 5200 mAh PowerPrecision+ extended battery.
- MC32N0 2740 mAh PowerPrecision standard battery.
- MC32N0 5200 mAh PowerPrecision extended battery.

To install the battery:

1. Loosen the hand strap, if needed.
2. Align the top of the battery into the battery compartment.

Figure 17 Inserting the Battery

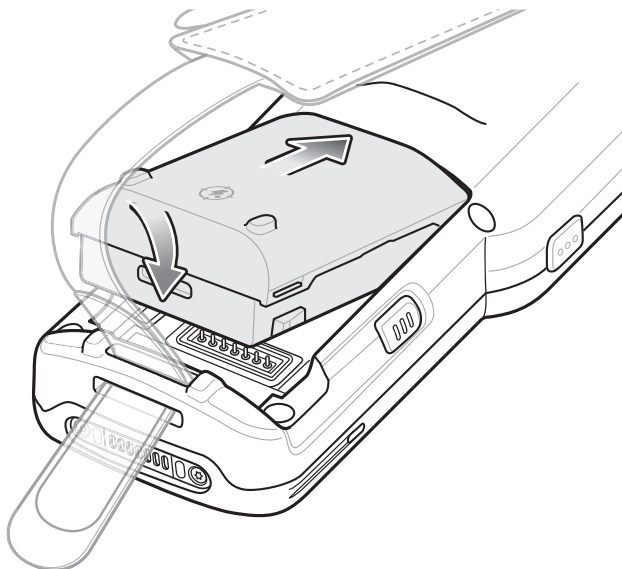

3. Rotate the bottom of the battery into the battery compartment.
4. Press battery down firmly. Ensure that both battery release buttons on the sides of the MC33XX-R/S return to the home position.

Figure 18 Press Battery Down

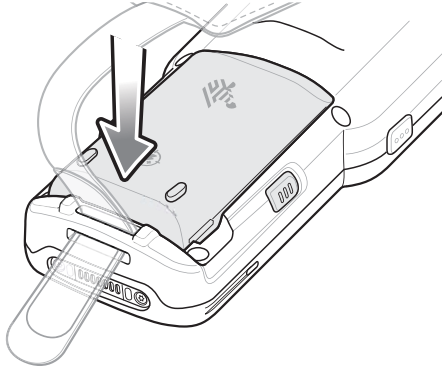

5. Tighten the hand strap, if needed.
6. Press the Power button to turn on the device.

Charging the Battery



CAUTION: Ensure that you follow the guidelines for battery safety described in [Battery Safety Guidelines on page 197](#).

Use the mobile computer cradles, cables and spare battery chargers to charge the mobile computer main battery.

The main battery can be charged before insertion into the mobile computer or after it is installed. There are two main batteries for the MC33XX, the 2740 mAh PowerPrecision+ standard battery (1X) and the 5200 mAh PowerPrecision+ extended battery (2X). The MC33XX-G is compatible with the 5200 mAh PowerPrecision+ extended battery. The MC33XX-R/S are compatible with both the 2740 mAh PowerPrecision+ standard battery and the 5200 mAh PowerPrecision+ extended battery. Use one of the spare battery chargers to charge the main battery (out of the mobile computer) or one of the cradles to charge the main battery while it is installed in the mobile computer.

Before using the mobile computer for the first time, fully charge the main battery until the green Charge LED indicator remains lit and charge the battery using a cable or a cradle with the appropriate power supply. For information about the accessories available for the MC33XX, see [Accessories](#). The 2740 mAh PowerPrecision+ standard battery fully charges (0% to 90% capacity) in less than 2.2 hours and the 5200 mAh PowerPrecision+ extended battery fully charges (0% to 90% capacity) in less than 3.8 hours.

The MC33XX retains data in memory for at least five minutes when the mobile computer's main battery is removed.

When the main battery reaches a very low battery state, the battery retains data in memory for at least 15 hours.

Batteries must be charged within the 0° to +40° C (32° to 104° F) ambient temperature range.

The following accessories can be used to charge batteries:

- Cradles (and a power supply):
 - 1-Slot USB Charge Cradle
 - 5-Slot Charge Only ShareCradle
 - 5-Slot Ethernet ShareCradle
 - 5-Slot Charge ShareCradle + 4-Slot Spare Battery Charger
 - 5-Slot Ethernet ShareCradle + 4-Slot Spare Battery Charger.
- Cables (and a power supply):
 - USB Charge Cable.
- Spare Battery Chargers (and a power supply):
 - 4-Slot Spare Battery Charger
 - 20-Slot Spare Battery Charger.

To charge the mobile computer using the cradles:

1. Insert the mobile computer into a cradle. See [Accessories](#) for accessory setup.
2. The mobile computer starts to charge automatically. The Charge LED Indicator indicates the charge status. See the table below for charging indications.

To charge the mobile computer using the cables:

1. Connect the MC33XX Communication/Charge Cable to the appropriate power source and connect to the mobile computer. See [Accessories](#) for accessory setup.
2. The mobile computer starts to charge automatically. The Charge LED Indicator indicates the charge status.

Table 8 LED Charge Indicators

Status	Indications
Off	<ul style="list-style-type: none"> • The battery is not charging. • The battery is not inserted correctly in the cradle or connected to a power source. • Cradle is not powered.
Slow Blinking Amber Every 3 seconds	<ul style="list-style-type: none"> • Battery is charging, but the battery is fully depleted and does not yet have sufficient charge to power the device.
Solid Amber	<ul style="list-style-type: none"> • Battery is charging.
Solid Green	<ul style="list-style-type: none"> • Battery charging is complete.
Fast Blinking Red 2 blinks/second	Charging error, e.g.: <ul style="list-style-type: none"> • Temperature is too low or too high. • Charging has gone on too long without completion (typically eight hours).
Solid Red	<ul style="list-style-type: none"> • Spare battery is charging and battery is at the end of useful life. • Charging complete and battery is at the end of useful life.

The MC33XX 2740 mAh PowerPrecision+ standard battery charges from 0% to 90% in less than 2.2 hours at room temperature.

The MC33XX 5200 mAh PowerPrecision+ extended battery charges from 0% to 90% in less than 3.8 hours at room temperature.

The MC32N0 2740 mAh PowerPrecision standard battery charges from 0% to 90% in less than 3 hours at room temperature.

The MC32N0 5200 mAh PowerPrecision extended battery charges from 0% to 90% in less than 5.5 hours at room temperature.

Backup Power

The MC33XX is equipped with a supercapacitor (supercap) to provide backup power to the device when the main battery is removed. The supercap will retain random access memory (RAM) data in memory for approximately five minutes after the main battery is removed during Hot Swap.



IMPORTANT: The supercap is automatically charged from the main battery and requires approximately ten minutes to fully charge.

Charging Temperature

Charge batteries in ambient temperatures from 0°C to 40°C (32°F to 104°F) or up to 45°C (113°F) as reported by the battery. To view battery temperature, touch  >  **About phone** > **Battery information**.

Note that charging is intelligently controlled by the MC33XX. To accomplish this, for small periods of time, the MC33XX or accessory alternately enables and disables battery charging to keep the battery at acceptable temperatures. The MC33XX or accessory indicates when charging is disabled due to abnormal temperatures via its LED.

Charging Spare Batteries

See [Accessories](#) for information on using accessories to charge spare batteries.

Hot Swap Mode

The MC33XX provides a Hot Swap mode where the user can replace the battery without powering off the device. When the user removes the battery, the display turns off and the device enters a low power state while in Hot Swap mode. In Hot Swap mode, the MC33XX retains RAM data for approximately five minutes. Replace the battery within five minutes to preserve memory persistence. If the user does not install a charged battery within five minutes, data in RAM will be lost. During Hot Swap mode, Wi-Fi and Bluetooth remain connected for 30 seconds. If the battery is not inserted within 30 seconds, Wi-Fi is disabled and then re-enabled when the device comes out of Hot Swap mode and Bluetooth is reset when the device comes out of Hot Swap mode.



IMPORTANT: The supercap requires time to recharge after performing a Hot Swap or after the main battery is fully depleted. Hot Swap mode will not retain data unless the supercap is fully charged.

Google Account Setup



NOTE: The MC33XX has to be connected to the internet in-order to set up a Google™ account. Google account only required on devices with GMS software.

The first time the MC33XX starts, the Setup Wizard displays. Follow the on-screen instructions to set up a Google account, configure Google Wallet for purchasing items from the Play Store, entering your personal information, and enabling backup/restore features.

Replacing the Battery in the MC33XX-G

1. Push in the two Battery Release buttons.

The battery ejects slightly. With Hot Swap mode, when the user removes the battery, the display turns off and the device enters a low power state. The MC33XX-G retains RAM data for approximately five minutes. Replace the battery within five minutes to preserve memory persistence.

Figure 19 Release Battery

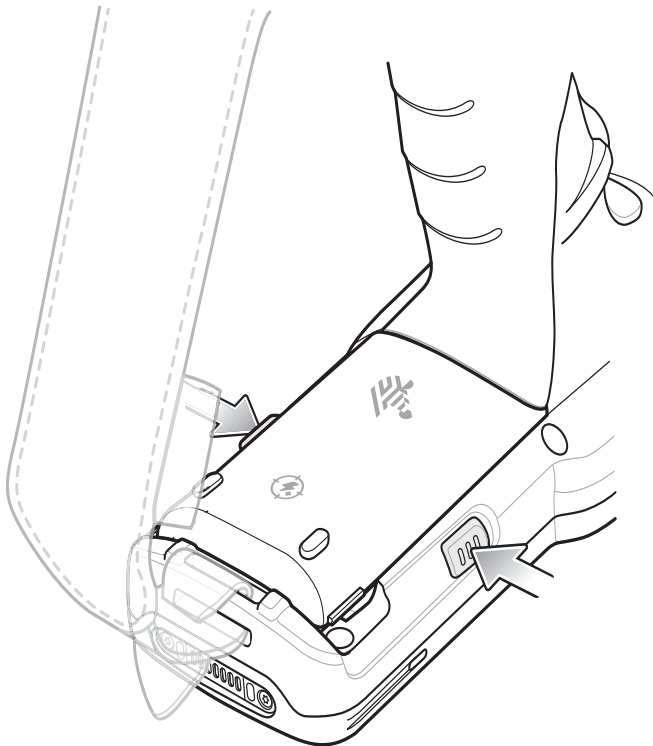

2. Remove the battery from the battery compartment.

Figure 20 Remove Battery

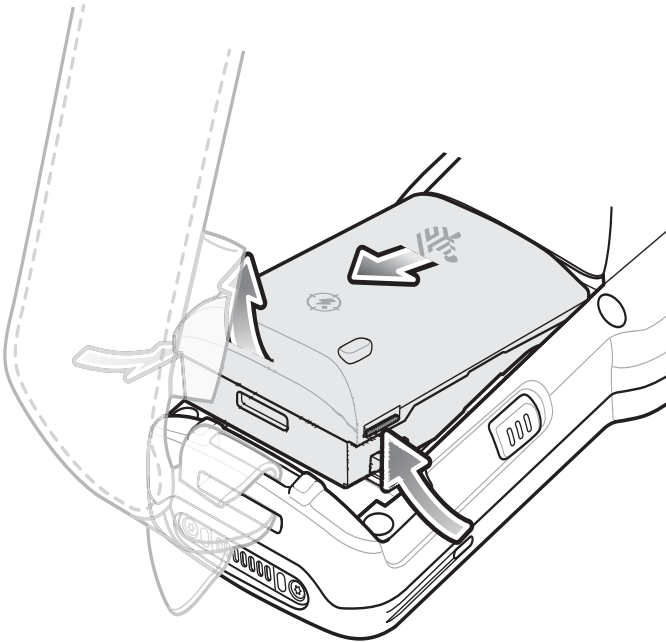

3. Align the battery into the battery compartment.

Figure 21 Inserting the Battery

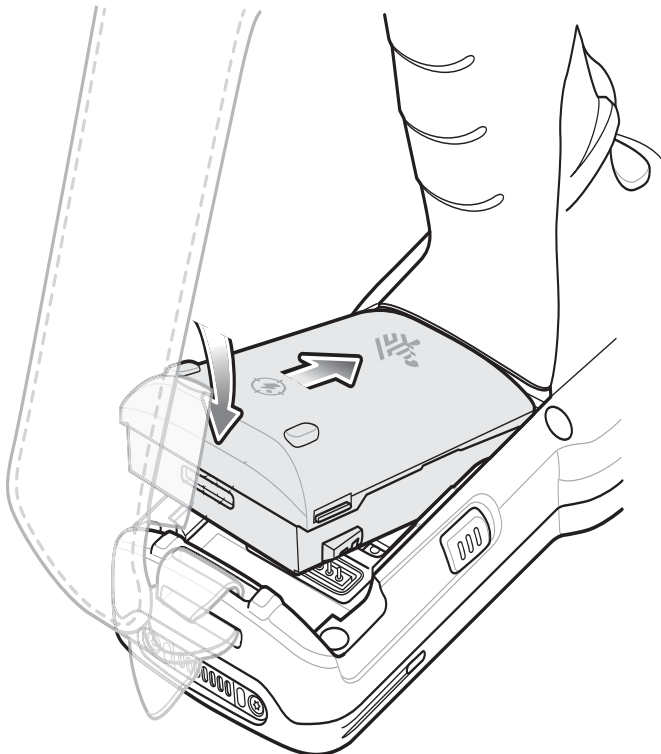

4. Rotate the bottom of the battery into the battery compartment.

5. Press battery down firmly. Ensure that both battery release buttons on the sides of the MC33XX-G return to the home position.

Figure 22 Press Battery Down

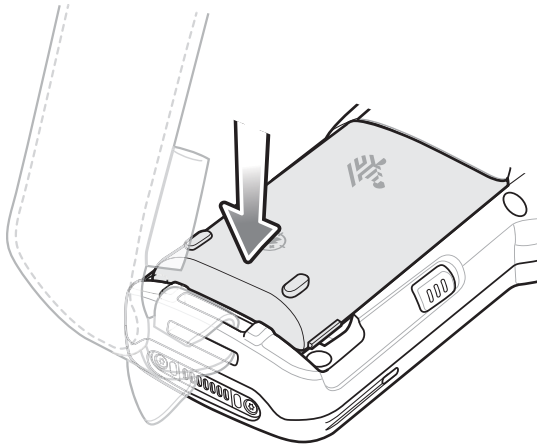

6. Press the Power button to turn on the device.

Replacing the Battery in the MC33XX-R/S

7. Push in the two Battery Release buttons.

The battery ejects slightly. With Hot Swap mode, when the user removes the battery, the display turns off and the device enters a low power state. The MC33XX-R/S retains RAM data for approximately five minutes. Replace the battery within five minutes to preserve memory persistence.

Figure 23 Release Battery

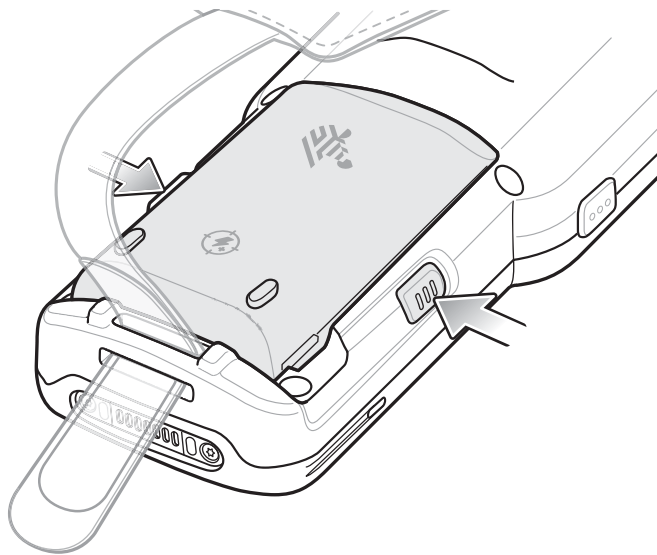

8. Remove the battery from the battery compartment.

Figure 24 Remove Battery

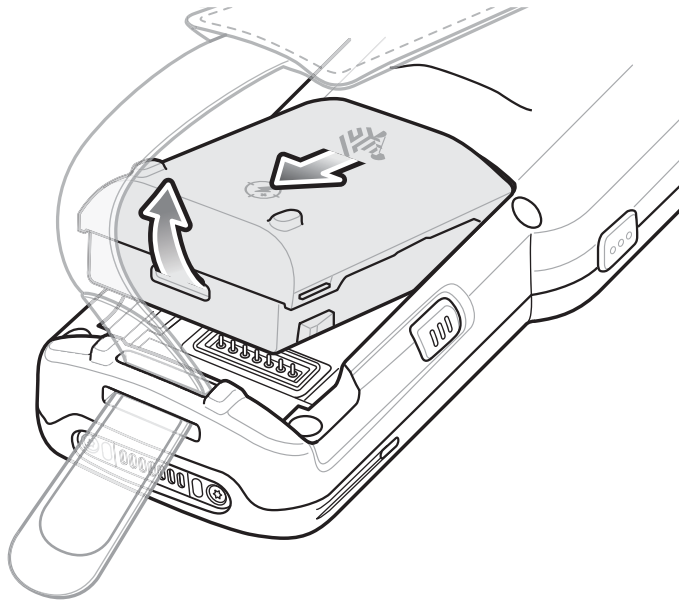

9. Align the battery into the battery compartment.

Figure 25 Inserting the Battery

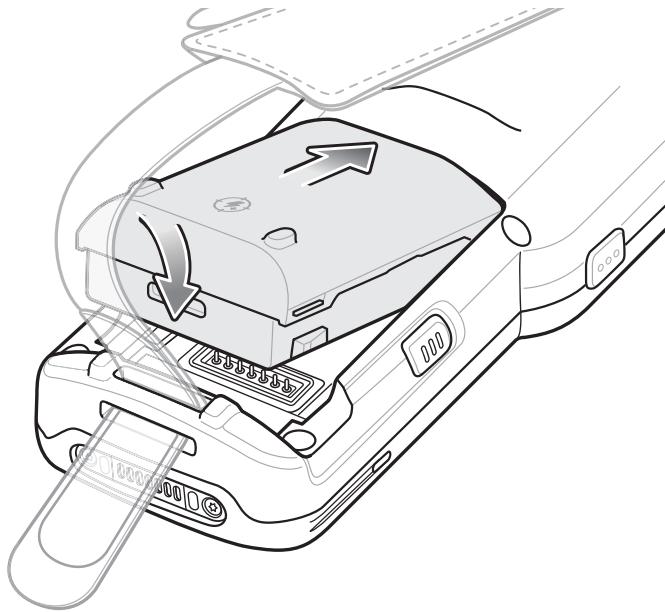

10. Rotate the bottom of the battery into the battery compartment.
11. Press battery down firmly. Ensure that both battery release buttons on the sides of the MC33XX-R/S return to the home position.

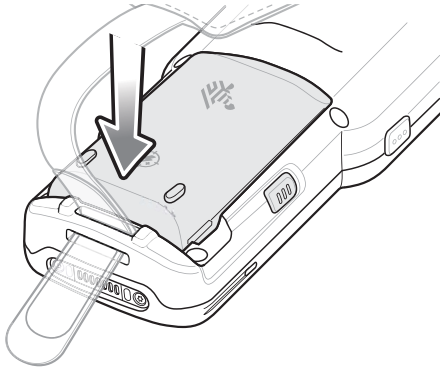

Figure 26 Press Battery Down



12. Press the Power button to turn on the device.

Accessing Device Settings

Throughout this guide, the user can access device settings:

1. Swipe down from the status bar and then touch .
2. On the Home screen, swipe up from the bottom of the screen and touch .

Battery Management



NOTE: Prior to checking the battery charge level, remove the MC33XX from any AC power source (cradle or cable).

To check the charge status of the main battery, touch  >  **About phone** > **Status**.

Battery status indicates that the battery is discharging and **Battery level** lists the battery charge (as a percentage of fully charged).



IMPORTANT: At temperatures below 0°C, the Battery Charge Level may report a reduced value. This is normal due to temperature compensation.

Monitor Battery Usage

The **Battery** screen lists which applications consume the most battery power. Also use it to turn off applications that were downloaded if they are consuming too much power.



Touch  >  **Battery** or swipe down from the status bar and then touch .

Figure 27 Battery Screen



The **Battery** screen lists the applications using the battery. The discharge graph at the top of the screen shows the rate of the battery discharge since last charged (short periods of time when connected to a charger are shown as thin green lines at the bottom of the chart), and how long it has been running on battery power.

Touch an application in the **Battery** screen to display details about its power consumption. Different applications display different information. Some applications include buttons that open screens with settings to adjust power use.

Low Battery Notification

When the battery charge drops below 23% (MC33XX 2740 mAh PowerPrecision+ standard battery) or 15% (MC33XX 5200 mAh PowerPrecision+ extended battery) to a low level, the MC33XX displays a notice to connect the MC33XX to power. The user should charge the battery using one of the charging accessories.

When the battery charge drops below 15% (MC33XX 2740 mAh PowerPrecision+ standard battery) or 8% (MC33XX 5200 mAh PowerPrecision+ extended battery) to a very low level, the MC33XX displays a notice to connect the MC33XX to power. The user should charge the battery using one of the charging accessories.

When the battery charge drops below 8% (MC33XX 2740 mAh PowerPrecision+ standard battery) or 4% (MC33XX 5200 mAh PowerPrecision+ extended battery), the MC33XX goes into critical suspend mode to save data. The screen turns off.

The user must replace the battery or charge the MC33XX using one of the charging accessories to retain data.

Battery Optimization

Observe the following battery saving tips:

- Leave the MC33XX connected to AC power at all times when not in use.
- Disable DataWedge Launcher profile. Refer to the MC33XX Mobile Computer Integrator Guide for instructions.
- Set the screen to turn off after a short period of non-use. See [Changing the Screen Timeout Setting on page 40](#).
- Set the MC33XX to turn off when not in use. See [Resetting the Device on page 67](#).
- Reduce the screen brightness. See [Setting the Screen Brightness on page 40](#).
- Turn off all wireless radios when not in use.

- Turn off automatic syncing for Email, Calendar, Contacts, and other applications.
- Minimize use of applications that keep the MC33XX from suspending, for example, music and video applications.

Turning Off the Radios

To turn off all the radios:

1. Press the Power button until the menu appears.
2. Touch **Airplane mode**. The airplane icon ✈ appears in the Status bar indicating that all the radios are off.

Connecting a Wired Headset

To connect a wired headset to the MC33XX-R/S:

Figure 28 Connect Headset to MC33XX-R/S

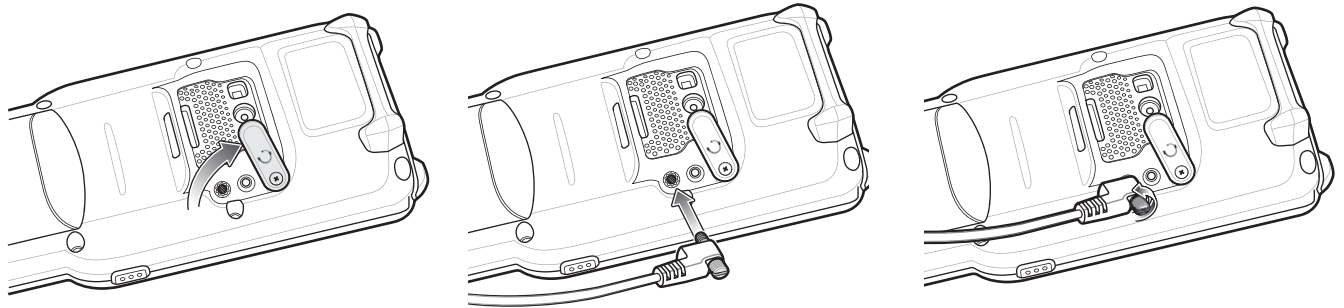

Real-Time Clock Backup

The MC33XX provides a Real-time Clock (RTC) backup feature. After boot-up, the device saves the system time in a file in persistent storage. When the device re-boots, it compares the system time to the time saved in a file. If the system time is not the latest, it restores the time from the file.

Setting the Date and Time

The user is only required to set the time zone or set the date and time when not connected to a wireless network.

1. Swipe down from the status bar and then touch ⚙.
2. Touch 🕒 **Date & time**.
3. Touch **Automatic date & time** to disable automatic date and time synchronization.
4. Touch **Set date**.
5. In the calendar, set today's date.
6. Touch **OK**.
7. Touch **Set time**.
8. Touch the green circle, drag to the current hour and then release.
9. Touch the green circle, drag to the current minute and then release.

10. Touch **AM** or **PM**.
11. Touch **OK**.
12. Touch **Automatic time zone** to disable automatic date and time synchronization.
13. Touch **Select time zone**.
14. Select the current time zone from the list.
15. Touch .

Display Setting

Use Display settings to change the screen brightness, change the background image, enable screen rotation, set sleep time and change font size.

Setting the Screen Brightness

To manually set the screen brightness:



1. Swipe down from the status bar to open the quick access panel.
2. Slide the icon to adjust the screen brightness level.

Figure 29 Brightness Slider



Changing the Screen Timeout Setting

To set the screen sleep time:

1. Swipe down from the status bar and then touch .
2. Touch  **Display**.
3. Touch **Sleep**
4. Select one of the sleep values.
 - **15 seconds**
 - **30 seconds**
 - **1 minute** (default)
 - **2 minutes**
 - **5 minutes**
 - **10 minutes**
 - **30 minutes**
5. Touch .

Setting Font Size

To set the size of the font in system applications:

1. Swipe down from the status bar and then touch .

2. Touch  **Display**.
3. Touch **Font Size**.

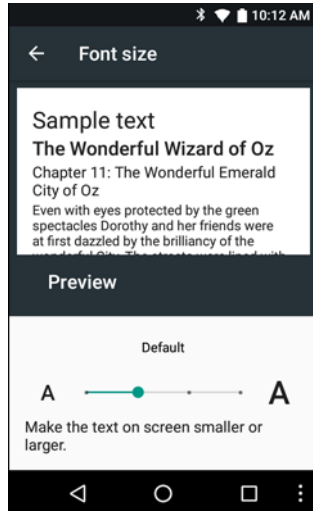

Figure 30 Font Settings



4. Select one of the font size values.
 - **Small**
 - **Default** (default)
 - **Large**
 - **Largest**.
5. Touch .

Setting Screen Rotation

By default, screen rotation is disabled. To enable screen rotation:

1. Swipe down from the status bar and then touch .
2. Touch  **Display**.
3. Touch **When device is rotated** and select **Rotate the contents of the screen** to set the MC33XX to automatically switch orientation when the MC33XX is rotated.
4. Touch .



Touch Panel Mode

The MC33XX display is able to detect touches using a glove and finger or a stylus and finger.



NOTE: A glove can be made of medical latex, leather, cotton or wool.

For optimal performance use Zebra certified stylus.

1. Swipe down from the status bar and then touch .
2. Touch  **Display**.

3. Touch **Touch panel mode**.
4. Touch **Glove and Finger** to use a finger or a gloved finger on the screen or touch **Stylus and Finger** to use a finger or a stylus on the screen.

Figure 31 Touch Panel Mode

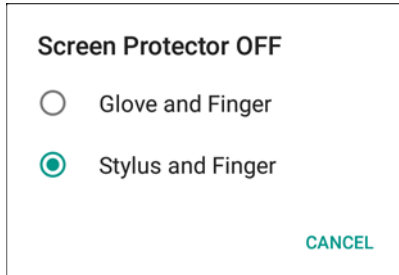

5. Touch .

General Sound Setting

Use the **Sounds** settings to configure media and alarm volumes.





1. Swipe down from the status bar and then touch .
2. Touch  **Sound**.

Figure 32 Sound Screen

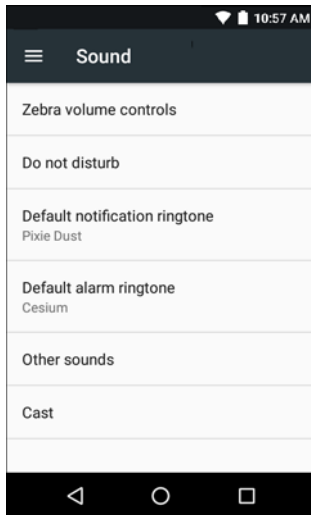

- **Zebra volume controls**
 - **Ring volume** - Controls the ringtone volume.
 - **Media volume** - Controls the music, games and media volume.
 - **Alarm volume** - Controls the alarm clock volume.
 - **Notification volume** - Controls the notification volume.
 - **Scanner volume** - Controls the scanner volume.
 - Volume Presets

-  - Mutes the ring, notifications and scanner so that the MC33XX does not make sounds or vibrate.
-  - Enables all sounds at the user defined levels.
- **Do not disturb** - Mutes the MC33XX so that it does not make sounds or vibrate when you do not want it to.
 - **Priority only allows** - Use to set priorities.
 - **Alarms** - Disabled.
 - **Reminders and Events** - Switch on or off.
 - **Messages** - Choose from anyone, from contacts only, from starred contacts only or none. To star contacts, use the Contacts app.
 - **Repeat callers** - Choose whether to let the MC33XX ring if the same person calls again within 15 minutes.
 - **Automatic rules** - To automatically silence the MC33XX during certain times, like at night or on weekends. Touch a default rule Weekend or Weeknight. Or, to make your own rule, tap Add rule and then Time rule.
 - **Block visual disturbances**
 - **Block when screen is on** - option pertains to notifications you receive when you are actively using the device. If you would like to disable the banner like notifications when Do not Disturb is enabled, turn this option On. This will also prevent you from peeking at notifications.
 - **Block when screen is off** - option pertains to notifications you receive when you are not using your device i.e. the display is asleep. If you want to prevent the display from waking up when a new notification is received, turn this option On. This will additionally disable the LED light alerts your phone sends you when you have new notifications.
 - **Default notification ringtone** - Touch to select a sound to play for all system notifications.
 - **Default alarm ringtone** - Touch to select a sound to play for alarms.
 - **Other sounds**
 - **Screen locking sounds** - play a sound when locking and unlocking the screen (default – enabled)
 - **Charging sounds** - Not applicable.
 - **Touch sounds** - Play a sound when making screen selections (default – enabled).

Wake-Up Sources

By default, the MC33XX wakes from suspend mode when the user presses the power button. The MC33XX can be configured to wake when the user presses the Trigger or the Scan button.



1. Swipe down from the status bar and then touch .
2. Touch  **Wake-Up Sources**.

Figure 33 Wake-Up Sources



3. Touch **SCAN** checkbox. A check appears in the checkbox.
4. Touch **GRIP_TRIGGER** checkbox. A check appears in the checkbox.
5. Touch .

Using the MC33XX

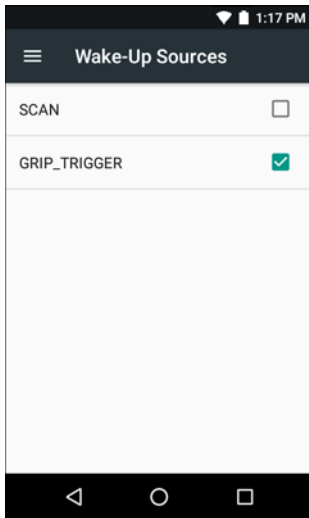
Introduction

This chapter describes the screens, status and notification icons, and controls on the MC33XX, and provides basic instructions for using the MC33XX.

Google Mobile Services



NOTE This section only applies to MC33XX devices with Google Mobile Services (GMS) software.

The MC33XX with GMS contains applications and services that provide additional functionality to the MC33XX.

GMS includes:

- **Applications** - GMS adds a variety of Google applications and associated widgets including Chrome, Gmail, Drive and Maps.
- **Services:**
 - **Speech to Text** - Allows for free format speech to text, in many languages for both connected and disconnected network. Launch by touching the microphone icon on the keyboard.
 - **TalkBack Service** - Provides spoken feedback on various parts of the user interface. To enable, go to Settings > Accessibility.
 - **Network Location Provider** - Adds a location provider which uses mobile network tower information and Wi-Fi access point information to provide a location without using GPS. To enable, go to Settings > Location access.
 - **Widevine DRM** - Enables the digital rights management so that protected content can be played. Enable via DRM Info from the Play Store.
 - **Google Cloud Messaging** - Allows the sending of data from your server to your MC33XX and also to receive messages from devices on the same connection.
 - **Backup and Restore** - Allows the users settings and applications to be backed up to a Google server and subsequently restored from that server after a factory reset.
- **Google accounts** - Create and use a Google account to synchronize mail, files, music, photos, contacts and calendar events.

Home Screen

The Home screen displays when the MC33XX turns on. Depending upon the configuration, the Home screen might appear different. Contact your system administrator for more information.

After a suspend or screen time-out, the Home screen displays with the lock sliders. Touch the screen and slide up to unlock. For screen locking information see [Un-Locking the Screen on page 65](#).

Figure 34 Home Screen



NOTE: The Home screen icons can be configured by the user and may look different than shown.

The Home screen consists of the following:

Table 9 Home Screen Items

Item	Description
1 — Status Bar	Displays the time, status icons (right side), and notification icons (left side). For more information see on page 47 and Managing Notifications on page 50 .
2 — Widgets	Launches stand-alone applications that run on the Home screen. See Application Shortcuts and Widgets on page 52 for more information.
3 — Shortcut Icons	Opens applications installed on the MC33XX. See Application Shortcuts and Widgets on page 52 for more information.
4 — Folder	Contains apps.
5 — Settings Icon	Opens the Settings window.
6 — Back	Displays the previous screen.
7 — Home	Displays the Home screen.

Table 9 Home Screen Items (Continued)

Item	Description
8 — Recent Button	Displays recently used applications.
9 — All Apps Icon	Opens the APPS window.

The Home screen provides four additional screens for placement of widgets and shortcuts. Swipe the screen left or right to view the additional screens.

Setting Home Screen Rotation

By default, the Home screen rotation is disabled. To enable Home screen rotation:



1. Touch and hold anywhere on the Home screen until the options appear.
2. Touch .
3. Touch **Allow Home screen rotation** switch.
4. Touch .
5. Rotate the device.

Figure 35 Rotated Home Screen

Status Bar

The Status bar displays the notification icons (left side), time and status icons (right side).























NOTE: Some status icons may not appear in the Status Bar if there are too many icons to display.

Figure 36 Notification and Status Icons

If there are more notifications than can fit in the Status bar,  displays indicating that more notifications exist. Open the Notifications panel to view all notifications and status.





















Status Icons

Table 10 Status Icons

Icon	Description
	Indicates that all sounds except media and alarms are silenced.
	Indicates that the Orange key is locked.
	Indicates that the Blue key is pressed.
	Indicates that the ALT key is pressed.
	Indicates that the CTRL key is pressed.
	Indicates that the Shift key is pressed.
	Indicates that the Shift key is locked.
	Indicates that a BT headset is connected to the MC33XX.
	Indicates that the Alarm is active.
	Indicates that the main battery is fully charged.
	Indicates that the main battery is partially drained.
	Indicates that the main battery charge is low.
	Indicates that the main battery charge is very low.
	Indicates that the main battery is charging.
	Indicates that the Airplane Mode is active. All radios are turned off.
	Indicates that Bluetooth is on.
	Indicates that the MC33XX is connected to a Bluetooth device.
	Connected to a Wi-Fi network.
	Not connected to a Wi-Fi network or no Wi-Fi signal.
	Connected to an Ethernet network.
	Portable Wi-Fi Hotspot is active.

Notification Icons

Table 11 Notification Icons

Icon	Description
	Indicates that the internal storage disc is almost full.
	Screenshot captured.
	Error capturing screenshot.
	Indicates the status of the PTT Express Voice Client. For a complete list of PTT Express notification icons see Table 16 on page 94
	Indicates that more notifications are available for viewing.
	Indicates that data is syncing.
	Indicates an upcoming event.
	Indicates that an open Wi-Fi network is available.
	Indicates that a song is playing.
	Indicates that a problem with sign-in or sync has occurred.
	Indicates that the MC33XX is uploading data.
	Indicates that the MC33XX is downloading data when animated and download is complete when static.
	Indicates that USB tethering is active.
	Indicates that the MC33XX is connected to or disconnected from virtual private network (VPN).
	Preparing Internal Storage.
	Indicates that USB debugging is enabled on the MC33XX.
	Headset is connected to device.
	Indicates the status of the PTT Express Voice Client. See Notification Icons for complete list of PTT Express notification icons.
	Indicates that RxLogger application is running.
	Indicates a Bluetooth scanner is connected to the MC33XX.

Managing Notifications

Notification icons report the arrival of new messages, calendar events, and alarms, as well as ongoing events. When a notification occurs, an icon appears in the Status bar with a brief description. See [Notification Icons on page 49](#) for a list of possible notification icons and their description. Open the **Notifications** panel to view a list of all the notifications.

To open the Notification panel, drag the Status bar down from the top of the screen.

Figure 37 Notification Panel

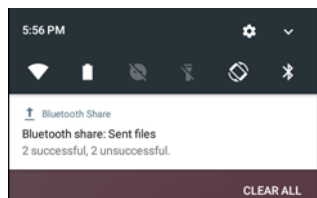

To respond to a notification, open the Notifications Panel and then touch a notification. The Notifications Panel closes and the subsequent activity is dependent on the notification.

To clear all notifications, open the Notifications Panel and then touch **CLEAR ALL**. All event-based notifications disappear. Ongoing notifications remain in the list.

To close the Notification Panel, swipe the Notifications Panel up.

Setting Application Notifications

To change notification settings for a specific app:

1. Swipe down from the status bar and then touch .
2. Touch **Notifications**.
3. Select an app.
4. Select an available option:
 - **Block all**
 - **Show silently**
 - **Override Do Not Disturb**.



IMPORTANT In the notification, slide the notification slightly left or right and touch .

Viewing Notification Settings for All Apps

1. Swipe down from the status bar and then touch .
2. Touch **Notifications**.
3. Touch down-arrow next to **All apps**.
4. To see all the apps currently set to a specific setting, touch that setting.

Controlling Lock Screen Notifications

To control notification content on the lock screen:

1. Swipe down from the status bar and then touch .

2. Touch **Notifications** > .
3. Touch **On the lock screen**.
4. Select **Show all notification content** to or select **Don't show notifications at all**.

Quick Access Panel

Use Quick Settings to get to frequently used settings, like turning on airplane mode. To open the Quick Settings bar, swipe down once from the top of an unlocked screen.

Figure 38 Quick Settings Bar



To see the full Quick Settings panel:

- If the MC33XX is locked, swipe down once.
- If the MC33XX is unlocked, swipe down once with two fingers, or twice with one finger.
- If the Quick Settings bar is open, touch the Down arrow.

Figure 39 Full Quick Settings

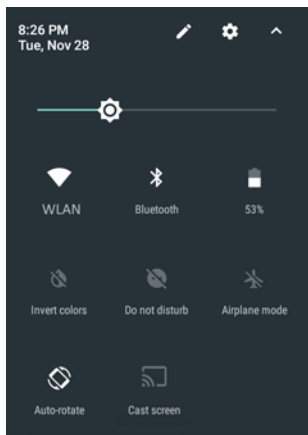

Available setting tiles:

- Display brightness: Slide to lower or increase the brightness of the screen.
- Wi-Fi network: Turn Wi-Fi on or off. To open Wi-Fi settings, touch the Wi-Fi network name.
- Battery Power - Indicates percentage of battery power remaining. Touch to view battery usage.
- Do not disturb: Control how and when to receive notifications.
- Flashlight: Turn camera flash on or off.

The thermal protection safety feature for the camera provides the following behavior if the temperature range is 40°C or above:

- If the flashlight is kept on for a certain period of time, it is automatically turned off and cannot be turned back on for a period of time until it has cooled off.
- During the cooling off period, the camera cannot be turned on. If the user attempts to use the camera, a message displays indicating to try again after a period of time.
- Auto-rotate: Lock the device's orientation in portrait or landscape mode or set to automatically rotate.

- Bluetooth settings: Turn Bluetooth on or off. To open Bluetooth settings, touch the **Bluetooth**.
- Airplane mode: Turn airplane mode on or off. Airplane mode means device will not connect to Wi-Fi or Bluetooth.
- Location - Turn locationing on or off.
- Invert colors - Invert the display colors.
- Data Saver - Turn on to prevent some apps from sending or receiving data in the background.
- Night Light - Tint the screen amber to make it easier to look at the screen in dim light. Set Night Light to turn on automatically from sunset to sunrise, or at other times.
- Nearby - Helps find and interact with services and devices close to the device.



Edit Icons on Quick Settings

The first several setting tiles become the Quick Settings bar.



To move a setting tile:

1. Touch and drag a setting tile to another location.
2. Release the tile.
3. Touch  to save tiles and return to quick settings.

To add a setting tile:

1. Open Quick Settings.
2. Touch .
3. Slide Quick Settings panel up to reveal additional tiles.
4. Touch and drag a setting tile from the **Drag to add tiles** area to the main area.
5. Release the tile.
6. Touch  to save tiles and return to quick settings.

To remove a setting tile:

1. Open Quick Settings.
2. Touch .
3. Touch and drag a setting tile to the **Drag here to remove** area.
4. Release the tile.
5. Touch  to save tiles and return to quick settings.

Application Shortcuts and Widgets

Application shortcuts placed on the Home screen allow quick and easy access to applications. Widgets are self-contained applications placed on the Home screen to access frequently used features.

Adding an Application to the Home Screen

1. Go to the desired Home screen.
2. Swipe up from the bottom of the screen.
3. Scroll through the list to find the application icon.
4. Touch and hold the icon until the Home screen appears.

5. Position the icon on the screen and then release.

Adding a Widget to the Home Screen

To add a widget to the Home screen:

1. Go to the desired Home screen.
2. Touch and hold until the menu appears.
3. Touch **WIDGETS**.
4. Scroll through the list to find the widget.
5. Touch and hold the widget until the Home screen appears.
6. Position the widget on the screen and then release.

Moving Items on the Home Screen

1. Touch and hold the item until it floats on the screen.
2. Drag the item to a new location. Pause at the edge of the screen to drag the item onto an adjacent Home screen.
3. Lift finger to place the item on the Home screen.

Removing an Application Shortcut or Widget from the Home Screen

1. Go to the desired Home screen.
2. Touch and hold the application shortcut or widget icon until it floats on the screen.
3. Drag the icon to  Remove on the top of the screen and then release.

Folders

Use Folders to organize similar applications together. Tap the folder to open and display items in the folder.

Creating Folders

To create a folder, there must be at least two app icons on the Home screen.

1. Go to the desired Home screen.
2. Touch and hold on one application icon.
3. Drag the icon and stack on top of another icon.
4. Lift and release.

Naming Folders

To name a folder:

1. Touch the folder.

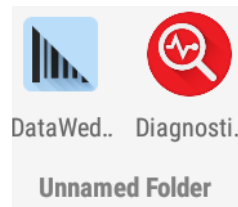
Figure 40 Open Folder



2. Touch the title area and enter a folder name using the keyboard.
3. Touch  on the keyboard.
4. Touch anywhere on the Home screen to close the folder. The folder name appears under the folder.

Figure 41 Renamed Folder

Removing Folders

To remove a folder:

1. Touch and hold the folder icon until it enlarges.
2. Drag the folder to  Remove and release.

Home Screen Wallpaper

To change the Home screen wallpaper.

1. Touch and hold on the screen until the menu appears.
2. Touch **WALLPAPERS**.
3. Touch **My photos** to select a photo from Gallery or select one of the pre-installed photos.
4. Touch **Save wallpaper**.

Using the Touchscreen

Use the multi-tap sensitive screen to operate the device.

- **Tap** - Tap to:
 - select items on the screen
 - type letters and symbols using the on-screen keyboard
 - press on-screen buttons.

- **Tap and Hold** - Tap and hold:
 - an item on the Home screen to move it to a new location or to the trash.
 - an item in Apps to create a shortcut on the Home screen.
 - the Home screen to open a menu for customizing the Home screen.
 - an empty area on the Home screen until the menu appears.
- **Drag** - Tap and hold an item for a moment and then move finger on the screen until reaching the new position.
- **Swipe** - Move finger up and down or left and right on the screen to:
 - unlock the screen
 - view additional Home screens
 - view additional application icons in the Launcher window
 - view more information on an application's screen.
- **Double-tap** - Tap twice on a web page, map, or other screen to zoom in and out.
- **Pinch** - In some applications, zoom in and out by placing two fingers on the screen and pinching them together (to zoom out) or spreading them apart (to zoom in).

Keyboards



The MC33XX provides the following types of keyboards:

- Android Keyboard - Available on MC33XX with AOSP build.
- Google Keyboard - Available on MC33XX with GMS build.
- Enterprise Keyboard - Available on AOSP and GMS builds, if enabled.



NOTE: By default the Enterprise keyboard is disabled. To enable the Enterprise keyboard, refer to the MC33XX Mobile Computer Integrator Guide.

To switch between keyboards:

1. Touch in a text box to display the current keyboard.
2. On the Enterprise keyboard, touch  or on the Android keyboard, touch .

Keyboard Configuration

To configure the keyboard, refer to the Keyboard Settings section in the MC33XX Mobile Computer Integrator Guide.

Using the Enterprise Keyboard

The Enterprise Keyboard contains the following keyboards:

- Numeric
- Alpha
- Special characters
- Data capture.

Numeric Tab

To access the numeric keyboard, touch the **123** tab. The keys displayed vary on the application being used. For example, an arrow displays in **Contacts**, however **Done** displays in **Email** account setup.

Figure 42 Numeric Keyboard

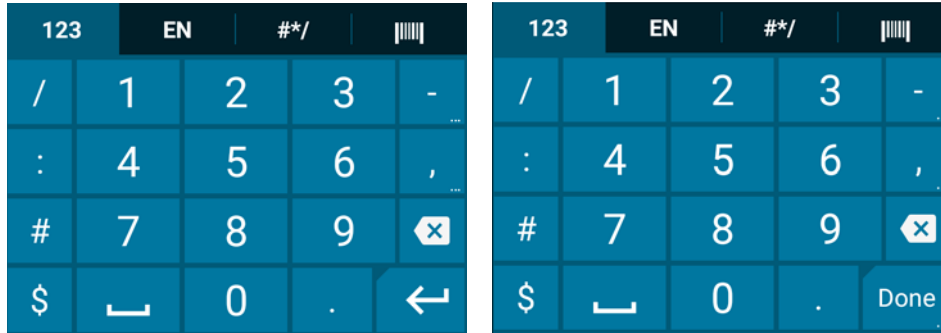

Alpha Tab

To access the alpha keyboard, touch the **EN** tab.



NOTE: The Enterprise keyboard supports English (US), English (UK), French, German, Spanish and Italian. When a keyboard language is selected in Settings, the corresponding keyboard language displays.

Figure 43 Alpha Keyboard

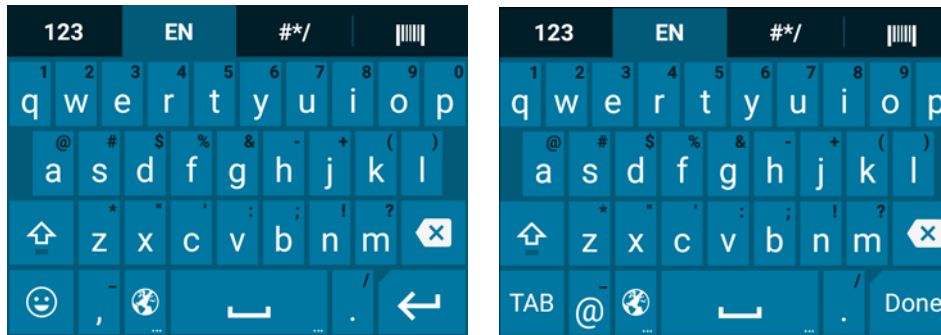

Touch 😊 to enter emoji icons in a text message.

Figure 44 Emoji Keyboard



Touch **ABC** to return to the Alpha keyboard.

Additional Character Tab

To access additional characters, touch the **#*/** tab.

Figure 45 Symbols Keyboard



Scan Tab

The Scan tab provides an easy data capture feature for scanning barcodes.

Figure 46 Scan Keyboard



Using the Android Keyboard

Use the on-screen keyboard to enter text in a text field. To configure the keyboard settings, touch and hold **(comma) >** and then select **Android keyboard settings**.

Editing Text

Edit entered text and use menu commands to cut, copy, and paste text within or across applications. Some applications do not support editing some or all of the text they display; others may offer their own way to select text.

Entering Numbers, Symbols and Special Characters

To enter numbers and symbols:

- Touch and hold one of the top-row keys until a menu appears then select a number. Keys with alternate characters display an ellipsis (...) below the character.
- Touch the Shift key once for a single capital letter. Touch the Shift key twice to lock in uppercase. Touch the Shift key a third time to unlock Capslock.
- Touch **?1☺** to switch to the numbers, symbols keyboard and additional symbols.

To enter special characters, touch and hold a number or symbol key to open a menu of additional symbols.

- A larger version of the key displays briefly over the keyboard.
- Keys with alternate characters display an ellipsis (...) below the character.

Hiding On-Screen Keyboard

On devices with keypads, the user can hide the on-screen keyboard.



Touch in a text field to display the on-screen keyboard. Touch  at the bottom right corner of the screen.

Figure 47 Hide Keyboard Option

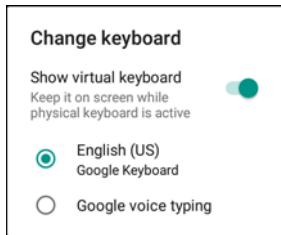

Touch the **Show virtual keyboard** switch to off. The on-screen keyboard automatically disappears.

To show the on-screen keyboard, Touch in a text field. Touch  at the bottom right corner of the screen. Touch the **Show virtual keyboard** switch to on. The keyboard re-appears.

Switching Language Keyboards

The user can enable multiple language keyboards.

Figure 48 Keyboard with Multiple Languages

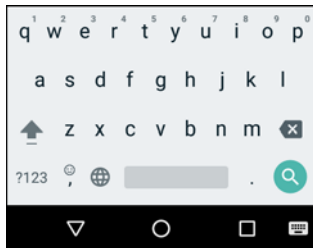

To switch between language keyboard, touch  at the bottom right corner of the screen.

Figure 49 Change Keyboard Option

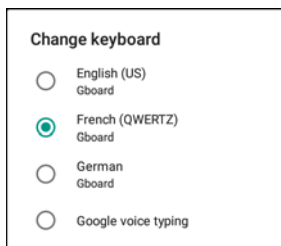

Select one of the keyboard languages. The keyboard automatically changes to the selected language.

Do Not Disturb Feature

This mode mutes the MC33XX so that it does not make sounds or vibrate.

For example, use Do Not Disturb to:

- Automatically limit sounds at night or during events
- Mute interruptions other than alarms
- Get alerted to messages only from favorite contacts.

Limit Sounds and Vibrations

Mute the MC33XX completely, or let through the important alarms or important calls.

Total Silence

To completely mute the MC33XX so that it does not make a sound or vibrate, choose **Total silence**.

In Total silence mode:

- Alarms do not make noise.
- MC33XX does not vibrate or make sounds when receiving a message, or notification.
- Sounds from music, videos, games, and other media are muted.



NOTE: The user will not hear alarms in Total silence mode.

1. Swipe down with two fingers from the status bar to open the quick access panel.
2. Touch **Do not disturb > Total silence**.
3. Choose **Until you turn it off** or select a time period.
4. Touch **Done**.

When Total Silence is on,  appears in the quick access panel and the Status Bar.

To turn off Total Silence, open quick access panel and touch **Total silence**.

Alarms Only

To mute the MC33XX so that the user hears alarms, choose **Alarms only**. This option does not mute sounds from music, videos, games, or other media.

1. Swipe down with two fingers from the status bar to open the quick access panel.
2. Touch **Do not disturb > Alarms only**.
3. Choose **Until you turn it off** or select a time period.
4. Tap **Done**.

When Alarms Only is on,  appears in the quick access panel and the Status Bar.

To turn off Alarms Only, open quick access panel and touch **Alarms only**.





NOTE: To quickly turn on Alarms Only, with the screen on, press and hold the Volume Down button until the volume is all the way down. Then, press Volume Down again to turn on Alarms Only.

To turn off Alarms Only, press either the Volume Up or Volume Down button and the touch **END NOW** in the alert message. Then, press Volume Up again to turn on Alarms Only.

Priority Notifications Only

To only be interrupted by important notifications, choose Priority Only. This option does not mute sounds from music, videos, games, or other media.

Before turning on Priority Only mode, set the notification priorities:

1. Swipe down with two fingers from the status bar to open the quick access panel and then touch .
2. Touch  **Sound > Do not disturb > Priority only allows.**
3. Set priorities.
 - **Alarms:** Disabled by default.
 - **Reminders and Events:** Switch on or off.
 - **Messages and Calls:** Choose **From anyone**, **From contacts only**, **From starred contacts only**, or **none**. To star contacts, use the **Contacts** app.
 - **Repeat callers:** Choose whether to let the MC33XX ring if the same person calls again within 15 minutes.

After setting notification priorities, turn on Priority only mode to limit interruptions. The priority notifications make a sound or vibrate based on the current ringer volume, but other notifications will be silenced.

1. Swipe down with two fingers from the status bar to open the quick access panel.
2. Touch **Do not disturb > Priority only.**
3. Choose **Until you turn it off** or select a time period.
4. Tap **Done.**



When Priority Only is on,  appears in the quick access panel and the Status Bar.

To turn off Priority Only, open quick access panel and touch **Priority only.**

Automatically Block Sounds and Vibrations



Silence Sounds During Certain Times

To automatically silence the MC33XX during certain times, like at night or on weekends, set the time rules.

1. Swipe down with two fingers from the status bar to open the quick access panel and then touch .
2. Touch  **Sound > Do not disturb > Automatic rules.**
3. Touch a default **Weekend** or **Weeknight**. Or, to make a new rule, touch **Add rule** and then **Time rule.**
4. Edit the new rule:
 - **Rule name:** Name the rule.
 - **Days, Start time, and End time:** Set the rule's schedule.
 - **Do not disturb:** Choose whether the rule uses **Alarms only**, **Priority only**, or **Total silence.**
5. Touch the On/Off text or switch at the top to turn on the rule.

Silence Sounds During Events and Meetings

To automatically silence the MC33XX during events or meetings, set an event rules.

1. Swipe down with two fingers from the status bar to open the quick access panel and then touch .
2. Touch  **Sound & notification** > **Do not disturb** > **Automatic rules**.
3. To edit the default rule, touch **Event**. Or, to create a new rule, touch **Add rule** > **Event rule**.
4. Edit the rule settings.
 - **During events for:** Select which Google Calendar events the rule uses.
 - **Where reply is:** Options: **Yes, Maybe, or Not replied, Yes or Maybe, or Yes**.
 - **Do not disturb:** Choose whether the rule uses **Priority only, Alarms only, or Total silence**.
5. Touch the On/Off switch at the top to turn on the rule.

Turn Sounds Back On

When the MC33XX is in Do Not Disturb mode, Alarms or Priority only  or Total silence  display.

To turn off Do Not Disturb, either:

- In the quick access panel, touch **Alarms only, Priority only, or Total silence**.
- Press the Volume Down button and touch **End Now**.

Override Do Not Disturb for Specific Apps

To let through notifications from specific apps:

1. Open **Settings** > **Notifications**.
2. Touch an app.
3. Touch **Override Do Not Disturb**.

Applications

The **APPS** screen displays icons for all installed applications. The table below lists the applications installed on the MC33XX. Refer to the MC33XX Integrator Guide for information on installing and uninstalling applications.

Table 12 Applications



Icon	Description
	AppGallery - Provides links to utilities and demonstration applications that can be installed on the MC33XX.
	Battery Manager – Displays battery information, including charge level, status, health and wear level.
	Bluetooth Pairing – Use to pair a Bluetooth Imager with the MC33XX by scanning a barcode.

Table 12 Applications (Continued)

















Icon	Description
	Calculator - Provides the basic and scientific arithmetic functions.
	Calendar - Use to manage events and appointments.
	Camera - Take photos or record videos.
	Chrome - Use to access the Internet or intranet. MC33XX with GMS only.
	Chromium - An open-source web browser project started by Google, which provides the source code for the proprietary Google Chrome browser. MC33XX with AOSP only.
	Clock - Use to schedule alarms for appointments or as a wake-up.
	Contacts - Use to manage contact information. See Contacts on page 75 for more information.
	DataWedge - Enables data capture using the camera, scanner or imager.
	Device Central - Displays detailed information about the MC33XX and supported peripherals. See Device Central for more information.
	Diagnostic Tool - Use to diagnose the MC33XX. See Diagnostic Tool for more information.
	Downloads - lists all downloads files.
	Drive - Upload photos, videos, documents, and other files to personal storage site. MC33XX with GMS only.
	DWDemo - Provides a way to demonstrate the data capture features using the Linear Imager. See DataWedge Demonstration on page 91 for more information.
	Email - Use to send and receive email.
	File Browser - Organize and manage files on the MC33XX. See File Browser on page 73 for more information.
	Gallery - Use to view photos stored on the microSD card. For more information, see Gallery. MC33XX with AOSP only.

Table 12 Applications (Continued)



























Icon	Description
	Gmail - Use to send and receive email using a Google email account. MC33XX with GMS only.
	Google - Launches Google search application. MC33XX with GMS only.
	Hangouts - Use to communicate with friends using text messages and photos. MC33XX with GMS only.
	License Manager - Use to manage software licenses on the MC33XX.
	Maps - Use to see your location on a map (with public transit, traffic or satellite overlays). Search for any business or place of interest. Provides turn-by-turn navigation with voice guidance and traffic-avoidance and alternate routes, for drivers, cyclists, walkers and users of public transportation. MC33XX with GMS only.
	MC33XX User Guide - Opens the on-device User Guide for the MC33XX.
	Music - Play music stored on the microSD card and internal memory. MC33XX with AOSP only.
	Notes - Use to take and save notes.
	Phone - Use to dial a phone number when used with some Voice over IP (VoIP) clients (VoIP telephony read only).
	Photos - Use to sync photos with Google account. MC33XX with GMS only.
	Play Movies & TV - View movies and video on your device. MC33XX with GMS only.
	Play Music - Use to listen to music. MC33XX with GMS only.
	Play Store - Download music, movies, books, and Android apps and games from the Google Play™ Store. MC33XX with GMS only.
	PTT Express - Use to launch the PTT Express client for Voice over IP (VoIP) communication.
	RxLogger - Use to diagnose device and application issues. See RxLogger on page 96 for more information.

Table 12 Applications (Continued)

Icon	Description
	RxLogger Utility – Use to monitor data from log files on the MC33XX while RxLogger is running. See RxLogger Utility on page 97 for more information.
	Search - Use the Google search engine to search the Internet and the MC33XX.
	Settings - Use to configure the MC33XX.
	SimulScan - Use to demonstrate the document capture feature of the MC33XX. See the Integrator Guide for more information.
	SMARTMU - A diagnostic intelligent app. Use to diagnose surrounding area and display network stats, such as coverage hole detection, or AP in vicinity. See the Integrator Guide for more information.
	Sound Recorder - Use to record audio.
	StageNow - Allows the MC33XX to stage a device for initial use by initiating the deployment of settings, firmware and software.
	Videos - Use to view videos on the MC33XX. MC33XX with AOSP only.
	Velocity - Opens the Ivanti (formerly Wavelink) terminal emulation application.
	Voice Search - Use to perform searches by asking questions. MC33XX with GMS only.
	YouTube™ - Use to view videos on the YouTube web site. MC33XX with GMS only.

Accessing Applications

All applications installed on the device are accessed using the **APPS** window.

1. On the Home screen, swipe up from the bottom of the screen.

Figure 50 APPS Window Example

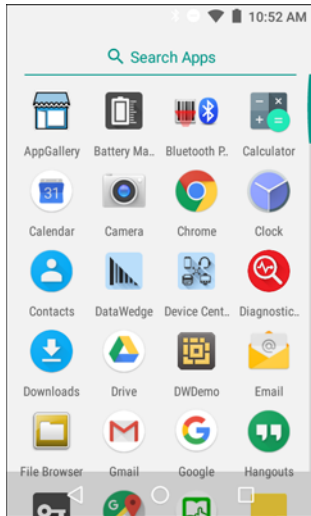

2. Slide the **APPS** window up or down to view more application icons. Touch an icon to open the application.
See [Application Shortcuts and Widgets on page 52](#) for information on creating a shortcut on the Home screen.

Switching Between Recent Applications

1. Touch . A window appears on the screen with icons of recently used applications.

Figure 51 Recently Used Applications

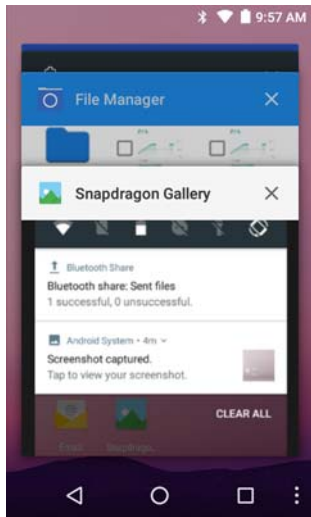

2. Slide the window up and down to view all recently used applications.
3. Swipe left or right to remove application from the list and force close the application.
4. Touch an icon to open it or touch to return to the current screen.

Un-Locking the Screen

Use the Lock screen to protect access to data on the MC33XX. Some email accounts require locking the screen. Refer to the MC33XX Integrator Guide for information on setting up the locking feature.

When locked, a pattern, PIN or password is required to unlock the device. Press the Power button to lock the screen. The device also locks after a pre-defined time-out.

Press and release the Power button to wake the device. The Lock screen displays. Swipe the screen up to unlock.

If the Pattern screen unlock feature is enabled, the Pattern screen appears instead of the Lock screen.

If the PIN or Password screen unlock feature is enabled, enter the PIN or password after unlocking the screen.

Figure 52 Lock Screen (AOSP & GMS)

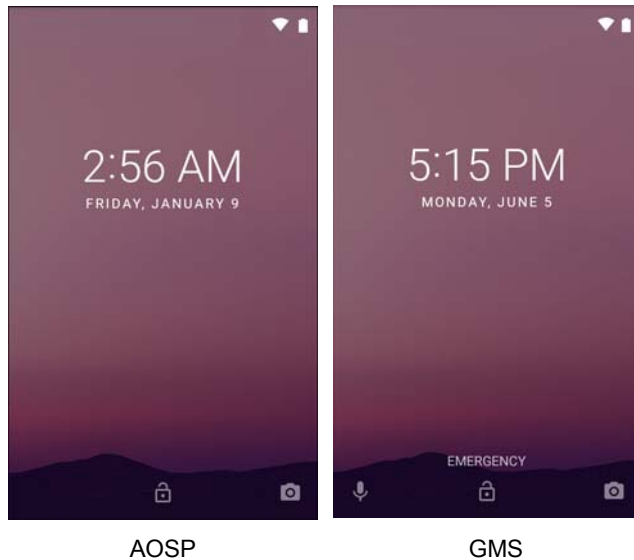

Figure 53 PIN Screen

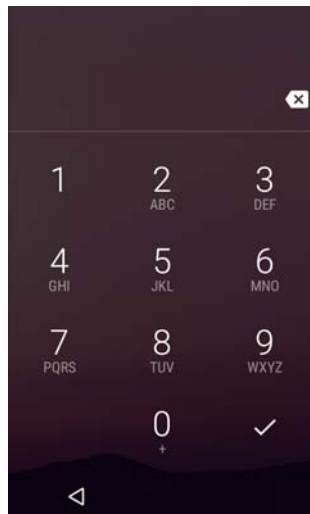
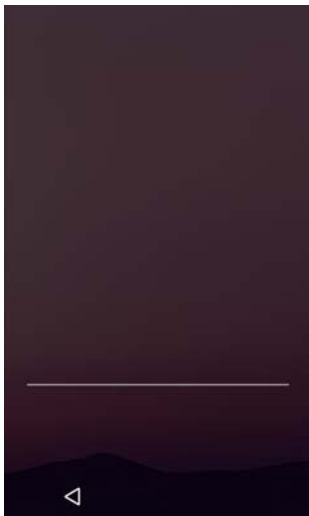

Figure 54 Pattern Screen



Figure 55 Password Screen



Resetting the Device

There are two reset functions, soft reset and hard reset.

Performing a Soft Reset

Perform a soft reset if applications stop responding.

1. Press and hold the Power button until the menu appears.
2. Touch **Reboot**.
3. The device reboots.

Performing a Hard Reset



CAUTION: Performing a hard reset with a microSD card installed in the MC33XX may cause damage or data corruption to the micro SD card.

All un-saved data is lost after performing a hard reset.

Perform a Hard Reset if the device stops responding. To perform a Hard Reset:

1. Simultaneously press and hold the Power button, 1 and 9 keys for five seconds.
2. The device reboots.

Suspend Mode

The MC33XX goes into suspend mode when the user presses the Power button or after a period of inactivity (set in the Display settings window).

To wake the MC33XX from Suspend mode, press the Power button. The Lock screen displays. Swipe the screen up to unlock. If the Pattern screen unlock feature is enabled, the Pattern screen appears instead of the Lock screen. If the PIN or Password screen unlock feature is enabled, enter the PIN or Password after unlocking the screen.



NOTE: If the user enters the PIN, password or pattern incorrectly five times, they must wait 30 seconds before trying again.
If the user forgets the PIN, password or pattern contact the system administrator.

Transferring Files with a Host Computer via USB

Connect the MC33XX to a host computer using the USB Charging cable or the 1-Slot USB cradle to transfer files between the MC33XX and the host computer. See [Accessories](#) for more information.

When connecting the MC33XX to a host computer, follow the host computer's instructions for connecting and disconnecting USB devices, to avoid damaging or corrupting files.

Transferring Files using Media Transfer Protocol



NOTE Use Media Transfer Protocol (MTP) to copy files between the MC33XX (internal memory or microSD card) and the host computer.

1. Connect the Rugged Charge/USB Cable to the MC33XX or place the MC33XX into the 1-Slot USB/Charge Only Cradle. See [Accessories](#) for setup information.
2. Pull down the Notification panel and touch **USB charging this device**.

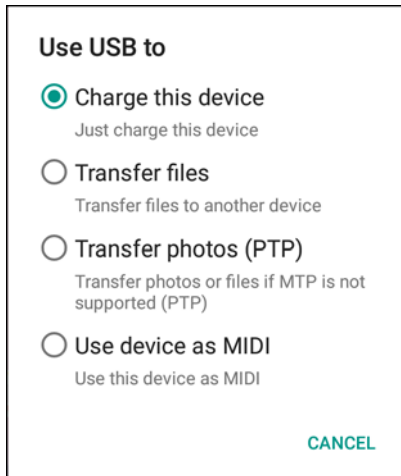
Figure 56 Use USB Dialog Box

3. Touch **Transfer files**.
4. On the host computer, open a file explorer application.
5. Locate the **MC33XX** as a portable device.
6. Open the **SD card** or the **Internal storage** folder.
7. Copy files to and from the MC33XX or delete files as required.

Transferring Files using Photo Transfer Protocol



NOTE Use Photo Transfer Protocol (PTP) to copy photos from either the microSD card or internal memory to the host computer.

1. Connect the USB Cable to the MC33XX or place the MC33XX into the 1-Slot Ethernet Cradle. See [Accessories](#) for setup information.
2. Pull down the Notification panel and touch **USB charging this device**.

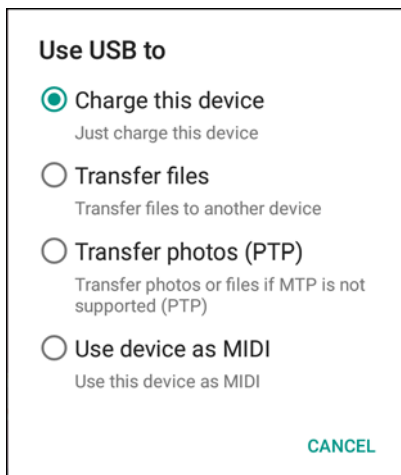
Figure 57 Use USB Dialog Box

3. Touch **Transfer photos (PTP)**.
4. On the host computer, open a file explorer application.
5. Open the **SD card** or the **Internal storage** folder.

6. Copy or delete photos as required.

Disconnect from the Host Computer



CAUTION Carefully follow the host computer's instructions to unmount the microSD card and disconnect USB devices correctly to avoid losing information.

1. On the host computer, unmount the device.
2. Remove the USB cable from the device or remove the device from the cradle.

Applications

Introduction

This section describes the applications installed on the device.

Battery Manager

The Battery Manager provides detailed information about the battery.

To open **Battery Manager**, swipe up from the bottom of the Home screen and touch .

Figure 58 Battery Manager Screen

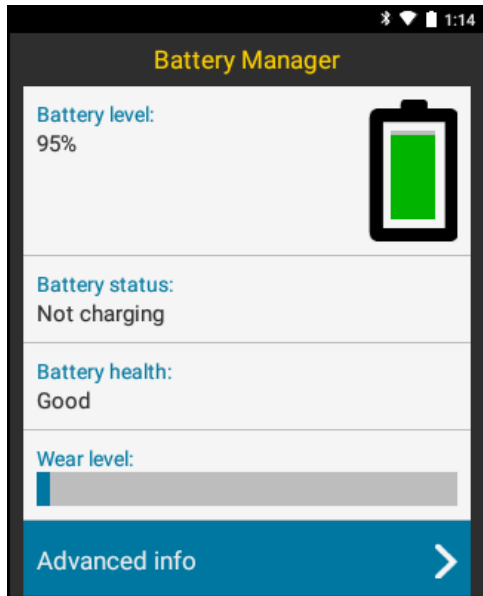





Table 13 Battery Icon Description

Battery Icon	Description
	Indicates battery charge level.
	Indicates battery charging.
	Indicates battery charge level is below 20%.

- **Battery level** - Indicate the current battery charge level as a percentage. Displays -% when level is unknown.
- **Battery status**
 - **Not charging** - Indicates that the device is not connected to AC power.
 - **Charging over AC** - Indicates that the device is connected to AC power and charging.
 - **Charging over USB** - Indicates that the device is connected to a host computer with a USB cable and charging.
 - **Discharging** - Indicates that the battery is discharging.
 - **Full** - Indicates that the battery is fully charged.
 - **Unknown** - Indicates that the battery status is unknown.
- **Battery health** - Indicates the health of the battery. If a critical error occurs,  appears. Touch to view error description.
 - **Decommission** - The battery is past it's useful life and should be replaced. See system administrator.
 - **Good** - The battery is good.
 - **Charge error** - An error occurred while charging. See system administrator.
 - **Over Current** - An over-current condition occurred. See system administrator.
 - **Dead** - The battery has no charge. Replace the battery.
 - **Over Voltage** - An over-voltage condition occurred. See system administrator.
 - **Below Temperature** - The battery temperature is below the
 - **Failure Detected** - A failure has been detected in the battery. See system administrator.
 - **Unknown** - See system administrator.
- **Wear level** - Indicates the health of the battery in graphical form. When the wear level exceeds 80%, the bar color changes to red.

- **Advanced info** - Touch to view additional battery information.
 - **Battery present status** - Amount of usable charge remaining in the battery at present, under the current discharge conditions.
 - **Battery level** - Indicates battery charge level as a percentage of scale.
 - **Battery scale** - Battery scale level used to determine battery level (100).
 - **Battery voltage** - Indicates current battery voltage in millivolts.
 - **Battery temperature** - Indicates current battery temperature in degrees Centigrade.
 - **Battery technology** - Lists the type of battery.
 - **Battery Current** - Lists battery current in uA.
 - **Battery manufacture date** - Lists the date of manufacture.
 - **Battery serial number** - Lists the battery serial number. The number matches the serial number printed on the battery label.
 - **Battery part number** - Lists the battery part number. The number matches the part number printed on the battery label.
 - **Battery rated capacity** - Lists the rated minimum capacity for the battery.
 - **Battery decommission status** - Lists the status of the battery as **Good** or **Decommissioned**.
 - **Base cumulative charge** - Cumulative charge using Zebra charging equipment only.
 - **Battery present capacity** - Maximum amount of charge that could be pulled from the battery under the present discharge conditions if the battery were fully charged.
 - **Battery health percentage** - With a range from **0** to **100**, this is the ratio of “present_capacity” to “design_capacity” at a discharge rate of “design_capacity”.
 - **% decommission threshold** - Lists the default % decommission threshold for a gifted battery as 80%.
 - **Battery present charge** - Amount of usable charge remaining in the battery at present under the current discharge conditions.
 - **Battery total cumulative charge** - Lists the total accumulated charge in all chargers.
 - **Battery time since first use** - Lists the time passed since the battery was placed in a Zebra terminal for the first time.
 - **App version** - Lists the application version number.

File Browser

Use the **File Browser** application to view and manage files on the device.



To open **File Browser**, swipe up from the bottom of the Home screen and touch .

Figure 59 File Browser Screen



The address bar indicates the current folder path. Touch the current folder path to manually enter a path and folder name.

Use  to select multiple files/folder.

Use  to view the device root folder.

Use  to view the internal storage folder.

Use  to view the previous folder or to exit the application.

Touch and hold an item to perform an operation on that item. Select one of the options from the **File Operations** menu:

- **Information** - View detailed information about the file or folder.
- **Move** - Move the file or folder to a new location.
- **Copy** - Copy the select file.
- **Delete** - Delete the selected file.
- **Rename** - Rename the select file.
- **Open as** - Open the selected file as a specific file type.
- **Share** - Share the file with other devices.

Touch  to open menu options:

- **New Folder** - Create a new folder.
- **Search** - Search for a specific file on the device.
- **Sort** - Select the sort order of the files by name, type, size or date.
- **Refresh** - Refresh the current folder.
- **List View** - Change the folder to display item is a list.
- **Grid View** - Change the folder to display item is a grid.
- **Change Size** - Change the size of the icons.
- **About File Browser** - Displays the app version.

Contacts

Use the **Contacts** application to manage contacts.



From a Home or Apps screen, touch . Contacts opens to the main list of contacts. View contacts in three ways at the top of the screen: Groups, All contacts, and Favorites. Touch the tabs to change how to view the contacts. Swipe up or down to scroll through the lists.



Figure 60 Contacts Screen

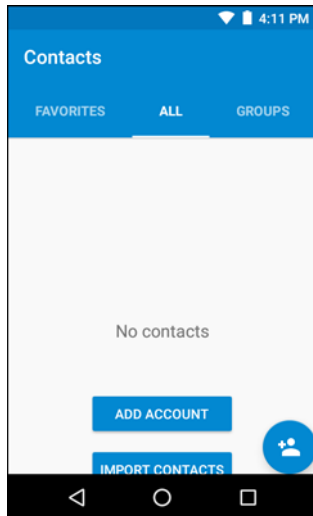

Adding Contacts

1. In the **Contacts** application, touch .
2. If there are more than one account with contacts, touch the one to use.
3. Type the contact's name and other information. Touch a field to start typing, and swipe down to view all categories.
4. To open a menu with preset labels, such as Home or Work for an email address, touch the label to the right of the contact information. Or to create your own label, touch **Custom** in the menu.
5. Touch .

Editing Contacts

1. In the **Contacts** application, touch a contact name to edit.
2. Touch .
3. Edit the contact information.
4. Touch .

Deleting Contacts

1. In the **Contacts** application, touch a contact name to delete.
2. Touch .
3. Touch **Delete**.

4. Touch **Delete** to confirm.

Camera

This section provides information for taking photos and recording videos using the integrated digital cameras.



NOTE: If a microSD card is installed and the storage path is changed manually, the MC33XX saves photos and videos on the microSD card. By default, or if a microSD card is not installed, the MC33XX saves photos and videos on the internal storage.

Taking Photos



NOTE: Camera settings are described in [Photo Settings on page 78](#).



1. Swipe up from the bottom of the Home screen and touch .

Figure 61 Camera Mode

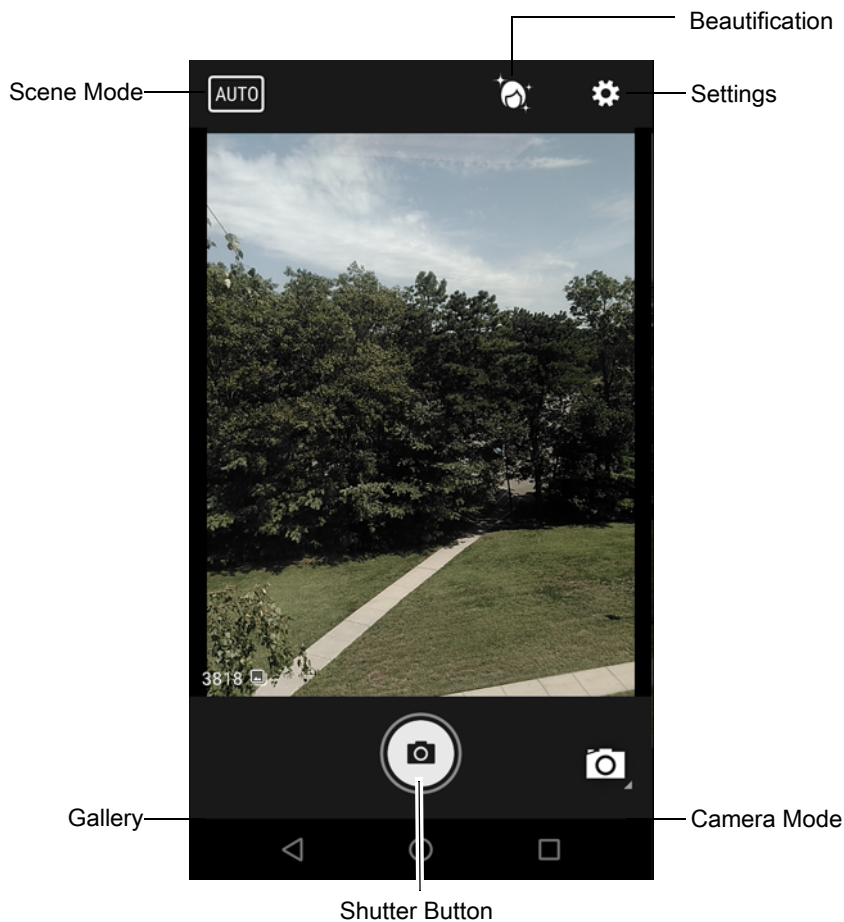

2. If necessary, touch the Camera Mode icon and touch .
3. Frame the subject on the screen.

4. To zoom in or out, press two fingers on the display and pinch or expand fingers. The zoom controls appear on the screen.
5. Touch an area on the screen to focus. The focus circle appears on the screen. The two bars turn green when in focus.
6. Touch .

The camera takes a photo and a shutter sound plays.

The photo momentarily displays as a thumbnail in the lower left corner.

Taking a Panoramic Photo

Panorama mode lets the user create a single wide image by panning slowly across a scene.





1. Swipe up from the bottom of the Home screen and touch .

Figure 62 Panoramic Mode



2. Touch the Camera Mode and touch .
3. Frame one side of the scene to capture.
4. Touch  and slowly start panning across the area to capture. A small white square appears inside the button indicating the capture is in progress.

If panning too quickly, the message **Too fast** appears.
5. Touch  to end the shot. The panorama appears immediately and a progress indicator displays while it saves the image.

Recording Videos

To record a video:



1. Swipe up from the bottom of the Home screen and touch .
2. Touch the options bar and touch .

Figure 63 Video Mode







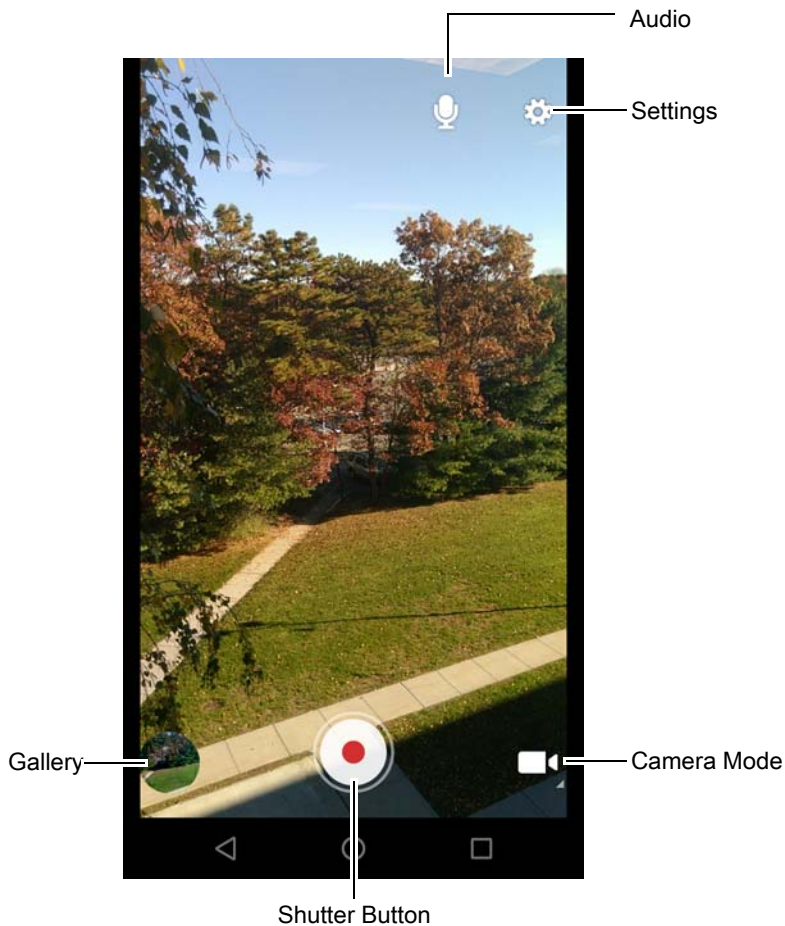







3. Point the camera and frame the scene.
4. To zoom in or out, press two fingers on the display and pinch or expand fingers. The zoom controls appear on the screen.
5. Touch  to start recording.
The device starts recording the video. The video time remaining appears in the top left of the screen.
6. Touch  to end recording.
The video momentarily displays as a thumbnail in the lower left corner.



Photo Settings





When in Photo mode, photo settings are displayed on screen. Touch  to display the photo settings options.

- **Flash** - Touch to set whether the camera relies on its light meter to decide whether a flash is necessary, or to turn it on or off for all shots.
 -  **Off** - Disable flash.
 -  **Auto** - Camera adjusts flash automatically depending upon light meter (default).
 -  **On** - Enable flash upon taking a photo.
 -  **Torch** - Turn flash on continuously.
- **Picture size** - Touch to set the size (in pixels) of the photo. Options: **13M pixels** (default), **8M pixels**, **5M pixels**, **3M pixels**, **HD 1080**, **2M pixels**, **1.3M pixels**, **HD 720**, **1M pixels**, **WVGA**, **VGA**, or **QVGA**.
- **Picture quality** - Touch to select picture quality setting. Options: **Low**, **Standard** (default) or **High**.
- **Countdown timer** - Options: **Off** (default), **2 seconds**, **5 seconds** or **10 seconds**.
- **Storage** – Touch to select location to store the photo. Options: **Phone** or **SD Card**.
- **Face Detection** - Select to enable face detection. Options: **Off** (default) or **On**.
- **ISO** - Set how sensitive the camera is to light. Options: **Auto** (default), **ISO Auto (HJR)**, **ISO100**, **ISO200**, **ISO400**, **ISO800** or **ISO1600**.
- **Exposure** - Touch to adjust the exposure settings. Options: **+2**, **+1**, **0**(default), **-1** or **-2**.
- **White balance** - Touch to select how Camera adjusts colors in different kinds of light, to achieve the most natural-looking colors.
 -  **Incandescent** - Adjust the white balance for incandescent lighting.
 -  **Fluorescent** - Adjust the white balance for florescent lighting.
 -  **Auto** - Adjust the white balance automatically (default).
 -  **Daylight** - Adjust the white balance for daylight.
 -  **Cloudy** - Adjust the white balance for a cloudy environment.
- **Focus mode** - Touch to select the camera focus setting. Options: **Auto**, **Infinity**, **Macro** or **CAF** (Continuous Auto Focus) (default).
- **ZSL** - Set the camera to immediately take a picture when the button is pressed (default – enabled)

Video Settings

When in Video mode, video settings are displayed on screen. Touch  to display the video settings options.

- **Flash** - Touch to set whether Rear-facing Camera relies on its light meter to decide whether a flash is necessary, or to turn it on or off for all shots.
 -  **Off** - Disable flash (default).
 -  **Torch** - Turn flash on continuously.
- **Video quality** - Touch to select video quality. Options: **HD 1080p** (default), **HD 720p**, or **SD 480p**.
- **Video duration** - Options: **30 seconds (MMS)** or **30 minutes** (default).
- **Storage** – Touch to select location to store the photo. Options: **Phone** (default) or **SD Card**.
- **White balance** - Touch to select how Camera adjusts colors in different kinds of light, to achieve the most natural-looking colors.
 -  **Incandescent** - Adjust the white balance for incandescent lighting.

-  **Fluorescent** - Adjust the white balance for florescent lighting.
-  **Auto** - Adjust the white balance automatically (default).
-  **Daylight** - Adjust the white balance for daylight.
-  **Cloudy** - Adjust the white balance for a cloudy environment.

Gallery



NOTE: The device supports the following image formats: jpeg, gif, png and bmp.

The device supports the following video formats: H.263, H.264 and MPEG4 Simple Profile.

Gallery is available on MC33XX with AOSP only.

Use Gallery to:

- view photos
- play videos
- perform basic editing of photos
- set photos as wallpaper
- set photos as a contact photo
- share photos and videos.

Gallery presents all photos and videos stored on the microSD card and internal memory.

To open the Gallery application, swipe up from the bottom of the Home screen and touch  or in the camera application touch the thumbnail image at the bottom left.

By default, Gallery opens to the **Timeline** view.

Figure 64 Gallery - Timeline View

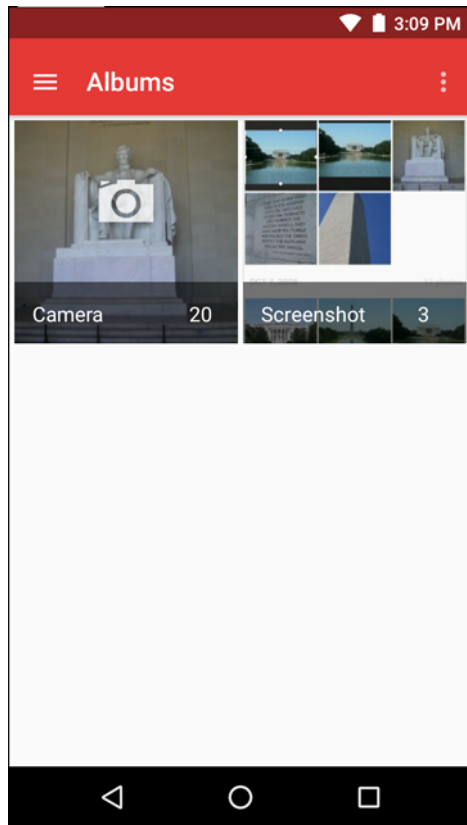

Touch **☰** > **Albums** to view photos sorted by albums or **☰** > **Videos** to view only videos.

Figure 65 Gallery — Albums

- Touch an album to open it and view its contents. The photos and videos in the album are displayed in chronological order.
- Touch a photo or video in an album to view it.
- Touch  > **Timeline** to return to the main **Gallery** screen.

Working with Albums

Albums are groups of images and videos in folders. Touch an album to open it. The photos and videos are listed in a chronologically ordered grid. The name of the album displays at the top of the screen.



Figure 66 Photos Inside an Album



Swipe left or right to scroll images across the screen.



Share an Album

To share an album:

1. Swipe up from the bottom of the Home screen and touch .
2. Touch and hold an album until it highlights.
3. Touch other albums as required.
4. Touch . The Share menu opens. Touch the application to use to share the selected albums.
5. Follow the instructions within the selected application.



Get Album Information

To get album information:

1. Swipe up from the bottom of the Home screen and touch .
2. Touch and hold an album until it highlights.
3. Touch .
4. Touch **Details**.

Deleting an Album

To delete an album and its contents:

1. Swipe up from the bottom of the Home screen and touch .
2. Touch and hold an album until it highlights.
3. Check other albums to delete. Ensure that other albums are selected.
4. Touch .
5. In the **Delete selected item?** menu, touch **OK** to delete the album.

Working with Photos

Use Gallery to view photos on the microSD card and edit and share photos.

Viewing and Browsing Photos

To view a photo:

1. Swipe up from the bottom of the Home screen and touch .
2. Touch an album to open it.
3. Touch a photo.

Figure 67 Photo Example



4. Swipe left or right to view the next or previous photo in the album.
5. Turn the device to view the photo in upright (portrait) or sideways (landscape) orientation. The photo is displayed (but not saved) in the new orientation.

6. Touch the photo to view the controls.
7. Double-tap the screen to zoom in or pinch two fingers together or spread them apart to zoom in or out.
8. Drag the photo to view parts that are not in view.

Cropping a Photo

To crop a photo:



1. In Gallery, touch a photo to view the controls.
2. Touch  > . The cropping tool appears.
3. Use the cropping tool to select the portion of the photo to crop.
 - Drag from the inside of the cropping tool to move it.
 - Drag an edge of the cropping tool to resize it to any proportion.



Figure 68 Cropping Tool

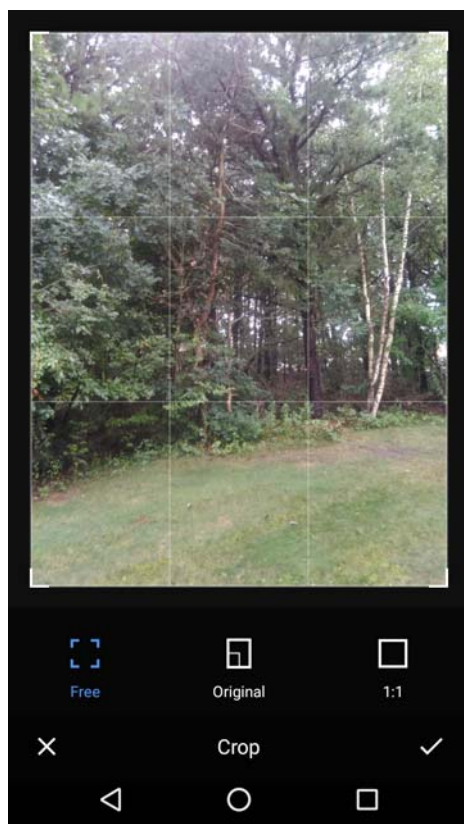

4. Touch the check mark > **SAVE** to save a copy of the cropped photo. The original version is retained.

Setting a Photo as a Contact Icon



To set a photo as a contact icon:

1. Swipe up from the bottom of the Home screen and touch .
2. Touch an album to open it.
3. Touch the photo to open it.
4. Touch .

5. Touch **Set picture as**.
6. Touch **Contact photo**.
7. In the **People** application, touch a contact.
8. Touch the white box and crop the photo accordingly.
9. Touch **Save**.



Share a Photo

To share a photo:

1. Swipe up from the bottom of the Home screen and touch .
2. Touch an album to open it.
3. Touch a photo to open it.
4. Touch .
5. Touch the application to use to share the selected photo. The application selected opens with the photo attached to a new message.

Deleting a Photo

To delete a photo:



1. Swipe up from the bottom of the Home screen and touch .
2. Touch an album to open it.
3. Touch a photo to open it.
4. Touch .
5. Touch **OK** to delete the photo.

Working with Videos

Use **Gallery** to view videos and share videos.

Watching Videos

To watch a video:

1. Swipe up from the bottom of the Home screen and touch .
2. Touch an album to open it.
3. Touch a video.
4. Touch . The video begins to play.
5. Touch the screen to view the playback controls.

Sharing a Video



To share a video:

1. Swipe up from the bottom of the Home screen and touch .
2. Touch an album to open it.
3. Touch a video to open it.

4. Touch . The Share menu appears.
5. Touch the application to use to share the selected video. The application selected opens with the video attached to a new message.

Deleting a Video

To delete a video:

1. Swipe up from the bottom of the Home screen and touch .
2. Touch an album to open it.
3. Touch a video to open it.
4. Touch .
5. Touch **OK**.

Photos



NOTE: The device supports the following image formats: jpeg, gif, png and bmp.

The device supports the following video formats: H.263, H.264 and MPEG4 Simple Profile.

Photos is available on MC33XX with GMS only.

Use Photos to:

- view photos
- play videos
- perform basic editing of photos
- set photos as wallpaper
- set photos as a contact photo
- share photos and videos.

Photos presents all photos and videos stored on the microSD card and internal memory.

To open the **Photos** application, swipe up from the bottom of the Home screen and touch .

By default, Photos open to the **Photos** view.

- Touch an album to open it and view its contents. The photos and videos in the album are displayed in chronological order.
- Touch a photo or video in an album to view it.
- Press  to return to the main screen.

Working with Albums

Albums are groups of images and videos in folders. Touch an album to open it. The photos and videos are listed in a chronologically ordered grid. The name of the album displays at the top of the screen.

Swipe up to scroll images across the screen.

Deleting an Album

To delete an album and its contents:

1. Touch an album to open it.
2. Touch  > **Delete device folder**.
3. In the delete folder dialog box, touch **Delete**.

Working with Photos

Use Photos to view photos on the internal memory and the microSD card.

Viewing and Browsing Photos

To view a photo:

1. Touch an album to open it.
2. Touch a photo.



Figure 69 Photo Example



- Swipe left or right to view the next or previous photo in the album.
- Turn the device to view the photo in upright (portrait) or sideways (landscape) orientation. The photo is displayed (but not saved) in the new orientation.
- Touch the photo to view the controls.
- Pinch two fingers together or spread them apart to zoom in or out.
- Drag the photo to view parts that are not in view.

Cropping a Photo

To crop a photo:

1. Touch a photo to view the controls.
2. Touch  > . The cropping tool appears.
3. Use the cropping tool to select the portion of the photo to crop.
 - Drag from the inside of the cropping tool to move it.

- Drag an edge of the cropping tool to resize it to any proportion.

Figure 70 Cropping Tool



4. Touch **DONE**.
5. Touch **SAVE** to save a copy of the cropped photo. The original version is retained.

Setting a Photo as a Contact Icon

To set a photo as a contact icon:

1. Touch the photo to open it.
2. Touch .
3. Touch **Use as**.
4. Touch **Contact photo**.
5. In the **Contacts** application, touch a contact.
6. Touch the white box and crop the photo accordingly.
7. Touch **Done**.

Share a Photo

To share a photo:

1. Touch an album to open it.
2. Touch a photo to open it.
3. Touch .
4. Touch the application to use to share the selected photo. The application selected opens with the photo attached to a new message.

Deleting a Photo

To delete a photo:

1. Touch a photo to open it.
2. Touch .

3. Touch **Move to Trash** to delete the photo.

Working with Videos

Use Photos to view videos and share videos.

Watching Videos

To watch a video:

1. Touch an album to open it.
2. Touch a video. The video automatically starts playing.
3. Touch the screen to view the playback controls.

Sharing a Video

To share a video:

1. Touch an album to open it.
2. Touch a video to open it.
3. Touch . The Share menu appears.
4. Touch the application to use to share the selected video. The application selected opens with the video attached to a new message.

Deleting a Video

To delete a video:

1. Touch an album to open it.
2. Touch a video to open it.
3. Touch .
4. Touch **Move to trash** to delete the video.

DataWedge Demonstration



NOTE See the MC33XX Mobile Computer Integrator Guide for information on DataWedge configuration.

Use **DataWedge Demonstration** to demonstrate data capture functionality.

Figure 71 DataWedge Demonstration Window

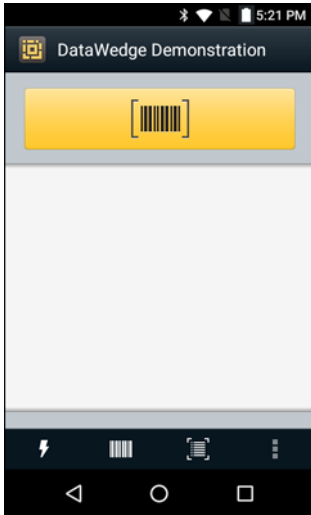
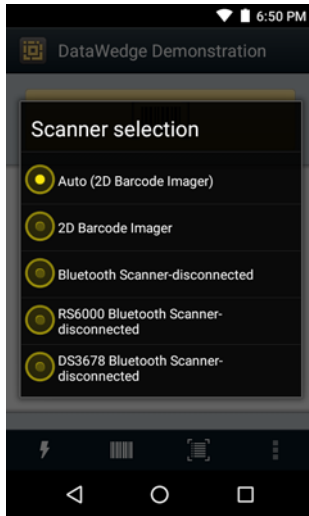

Table 14 DataWedge Demonstration Icons

Feature	Icon	Description
Illumination		Indicates imager illumination is off. Touch to turn illumination on.
		Indicates imager illumination is on. Touch to turn illumination off.
Data Capture		Indicates that the data capture function is through the internal imager.
		Indicates that an RS6000 Bluetooth imager is not connected to the MC33XX.
		Indicates that an RS6000 Bluetooth imager is connected to the MC33XX.
Scan Mode		Indicates imager is in picklist mode. Touch to change to normal scan mode.
		Indicates imager is in normal scan mode. Touch to change to picklist mode.
Menu		Opens a menu to view the application information or to set the application DataWedge profile.

Touch the Data Capture icon to select the data capture mode.

Figure 72 Data Capture Options Menu

Select a scanner to use. See [Data Capture](#) for configuring scanner options.

Either press the programmable button or touch the yellow scan button to enable data capture. The captured data appears in the text field below the yellow button.

Sound Recorder

Use **Sound Recorder** to record audio messages.

Recordings are saved on the microSD card (if installed) or the Internal Storage and available in the Music application playlist titled "Audio Recordings."

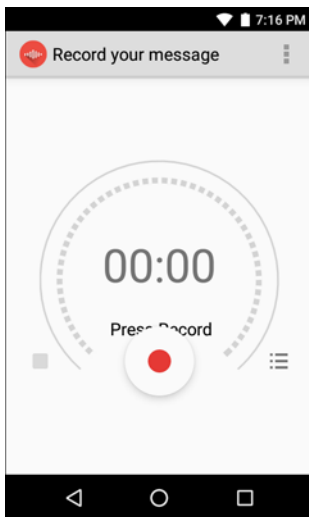
Figure 73 Sound Recorder Application

PTT Express Voice Client



NOTE: PTT Express Voice Client creates Push-To-Talk (PTT) communication capability between disparate enterprise devices. Leveraging existing Wireless Local Area Network (WLAN) infrastructure, PTT Express delivers simple PTT communication without the need of a voice communication server.

- **Group Call:** Press and hold the Talk button (yellow Scan button on the MC33XX-G keypad or the right Scan button on MC33XX-R/S) to start communicating with other voice client users.
- **Private Response:** Press and release and then press and hold the Talk button to respond to the originator of the last broadcast or to make a Private Response.

PTT Audible Indicators

The following tones provide helpful cues when using the voice client.

- **Talk Tone:** Double chirp. Plays when the Talk button is depressed. This is a prompt for the user to start talking.
- **Access Tone:** Single beep. Plays when another user just finished a broadcast or response. The user is now able to initiate a Group Broadcast or Private Response.
- **Busy Tone:** Continuous tone. Plays when the Talk button is depressed and another user is already communicating on the same talkgroup. Plays after the maximum allowed talk time is reached (60 seconds).
- **Network Tone:**
 - Three increasing pitch beeps. Plays when PTT Express has acquired the WLAN connection and the service is enabled.
 - Three decreasing pitch beeps. Plays when PTT Express has lost the WLAN connection or the service is disabled.

Figure 74 PTT Express Default User Interface

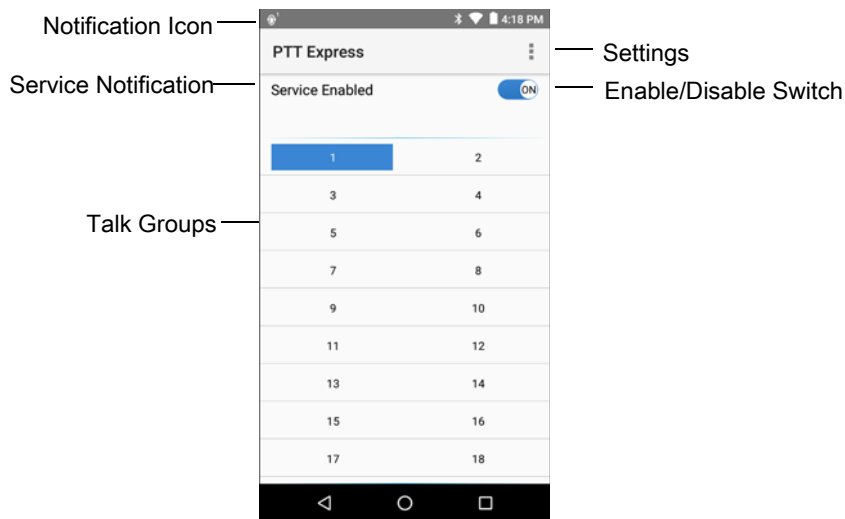









Table 15 PTT Express Default user Interface Descriptions

Item	Description
Notification Icon	Indicates the current state of the PTT Express client.
Service Indication	Indicates the status of the PTT Express client. Options: Service Enabled , Service Disabled or Service Unavailable .
Talk Group	Lists all 32 Talk Groups available for PTT communication.
Settings	Opens the PTT Express Settings screen.
Enable/Disable Switch	Turns the PTT service on and off.

Notification Icons

Indicates the current state of the PTT Express Voice Client.

Table 16 PTT Express Default Notification Icons

Icon	Description
	Indicates that PTT Express Voice client is disabled.
	Indicates that PTT Express Voice client is enabled but not connected to a WLAN.
	Indicates that PTT Express Voice client is enabled, connected to a WLAN and listening on the Talk Group indicated by the number next to the icon.
	Indicates that PTT Express Voice client is enabled, connected to a WLAN and communicating on the Talk Group indicated by the number next to the icon.
	Indicates that PTT Express Voice client is enabled, connected to a WLAN and in a private response.
	Indicates that PTT Express Voice client is enabled and muted.
	Indicates that the PTT Express Voice client is enabled but it is not able to communicate due to a VoIP telephony call is in progress.

Enabling PTT Communication

1. Swipe up from the bottom of the Home screen and touch .
2. Slide the **Enable/Disable Switch** to the **ON** position. The button changes to an **ON** button.

Selecting a Talk Group

One of 32 Talk Groups can be selected by PTT Express users. However, only one talk group may be enabled at a time on the device. Touch one of the 32 Talk Groups. The selected Talk Group is highlighted.

PTT Communication



NOTE: This section describes the default PTT Express client configuration. See the PTT Express V1.2 User Guide for detailed information on using the client.

In order to use a PTT Key with PTT Express, remap BUTTON_L2 key to any available physical key, such as LEFT_TRIGGER_1, RIGHT_TRIGGER_1, SCAN, P1 or P2. By default, a PTT button is not assigned. When the wired headset is used, Group Calls can also be initiated using the headset Talk button. For information on how to remap a key, refer to the MC33XX Integrator Guide.

PTT communication may be established as a Group Call.

Creating a Group Call



1. Press and hold the Scan button (or the Talk button on the headset) and listen for the talk tone to play.
If a busy tone is heard, release the button and wait a moment before making another attempt. Ensure that PTT Express and the WLAN are enabled.
2. Start talking after the talk tone is heard.
If the user holds the button for more than 60 seconds (default), the call is dropped allowing others to make Group calls. The user should release the button when finished talking to allow others to make calls.
3. Release the button when finished talking.

Responding with a Private Response

The Private Response can only be initiated once a Group Call has been established. The initial Private Response is made to the originator of the Group Call.

1. Wait until an access tone is heard.
2. Press and release and then press and hold the Talk button and listen for the talk tone to play.
3. If a busy tone is heard, release the button and wait a moment before making another attempt. Ensure that PTT Express and the WLAN are enabled.
4. Start talking after the talk tone plays.
5. Release the button when finished talking.

Disabling PTT Express Voice Client Communication

1. Swipe up from the bottom of the Home screen and touch .
2. Slide the **Enable/Disable Switch** to the **OFF** position. The button changes to **OFF**.
3. Touch .

RxLogger

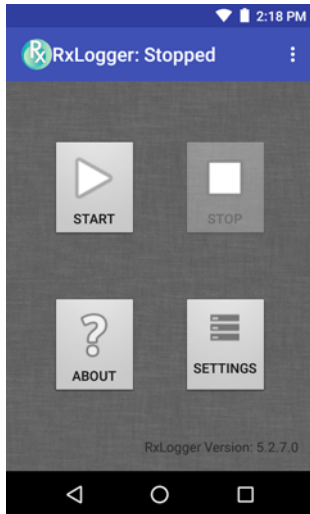

RxLogger is a comprehensive diagnostic tool that provides application and system metrics. It allows for custom plug-ins to be created and work seamlessly with this tool. RxLogger is used to diagnose device and application issues. Its information tracking includes the following: CPU load, memory load, memory snapshots, battery consumption, power states, wireless logging, cellular logging, TCP dumps, Bluetooth logging, GPS logging, logcat, FTP push/pull, ANR dumps, etc. All logs and files generated are saved onto flash storage on the device (internal or external).

Figure 75 RxLogger





Enabling Logging

To enable RxLogger:

1. Swipe up from the bottom of the Home screen and touch .
2. Touch **START**. RxLogger begins collecting data.
3. Touch .

Disabling Logging

To disable RxLogger:

1. Swipe up from the bottom of the Home screen and touch .
2. Touch **STOP**. RxLogger stops collecting data.
3. Touch .

RxLogger Utility

RxLogger Utility is a data monitoring application for viewing logs in the MC33XX while RxLogger is running. The user can access the logs and RxLogger Utility features in the App View or the Overlay View.

In the App View the user views logs in the RxLogger Utility.

Figure 76 RxLogger Utility App View

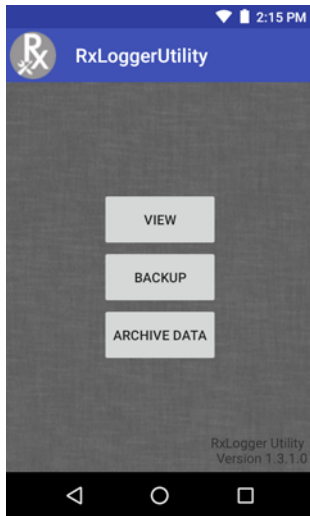

Refer to the MC33XX Mobile Computer Integrator Guide for detailed information about using RxLogger Utility.

Diagnostic Tool

The **Diagnostic Tool** is a utility that determines the health of the MC33XX. Use the Diagnostic Tool to troubleshoot the device and determine issues.

1. Swipe up from the bottom of the Home screen and touch .

Figure 77 Diagnostic Tool



2. Touch **Run Test**. The app tests all enabled subsystems (by default only the Battery and System tests are enabled). See [Settings on page 100](#) to enable subsystem tests.

Figure 78 Test Passed Screen

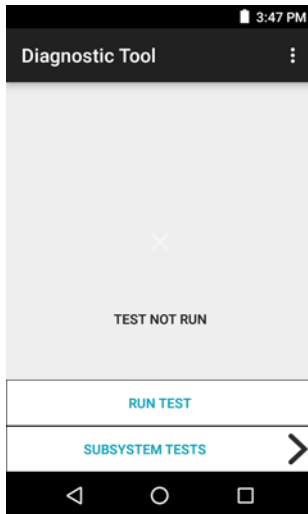
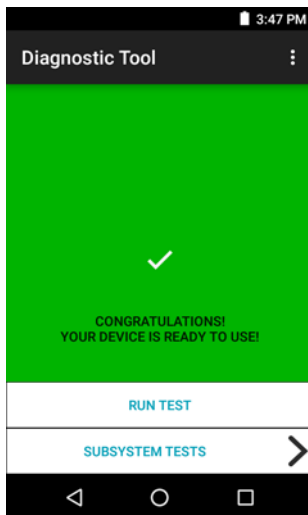
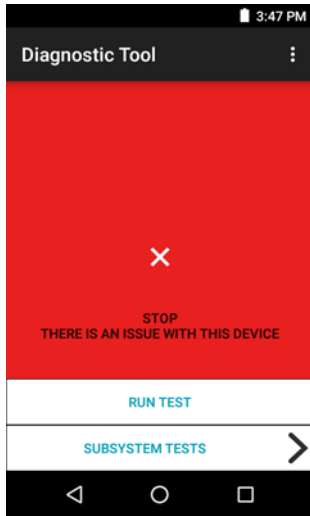

Figure 79 Test Failed Screen



3. To view each individual subsystem test, touch **Subsystem Tests**.

Figure 80 Subsystem Screen

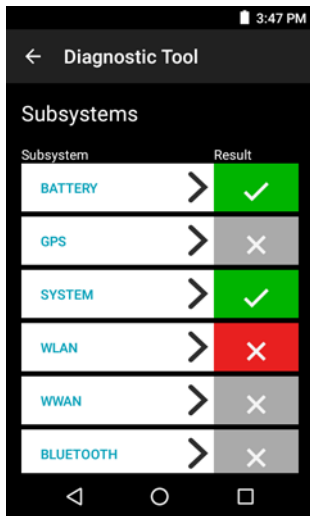



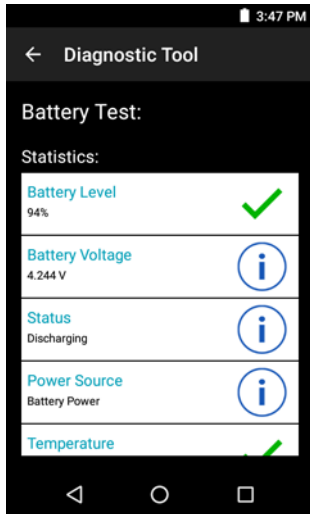

Table 17 Subsystem Test Result Indicators

Status Icon	Description
	Indicates test passed.
	Indicates test failed.
	Indicates test not supported or not enabled.

4. Touch one of the subsystems to view details.

Figure 81 Battery Subsystem Details



Settings

By default only the Battery and System tests are enabled. To enable other tests:

1. Touch **☰** > **Settings**.
2. Touch to the left of the test name. A green box with a checkmark appears.
3. Touch **SAVE**.
4. Touch **Yes** to confirm.
5. Touch **◀**.

Battery Test Information

The Battery Test obtains the following information:

- **Battery Level** - Indicates the current battery charge level.
- **Battery Voltage** - Indicates the current battery voltage.
- **Status** - Indicates if the battery is charging (on AC power) or discharging (on battery power).
- **Power Source** - Indicates whether the device is receiving power from the battery or from an external source.
- **Temperature** - Indicates the current battery temperature.
- **Charge Cycles** - Not applicable.
- **Backup Battery Voltage** - Indicates backup battery voltage.
- **Manufacture Date** - Not applicable (Displays the manufacture date of the battery).

GPS Test Information

Not supported on the MC33XX.

System Test Information

Use the System Test to determine if the CPU or memory loads are too high, there are too many processes running on the device, or that storage on the device is almost full. The System Test obtains the following information:

- **CPU Load** - Indicates the amount of CPU being used.
- **Free Physical Memory** - Indicates the amount of RAM available.
- **Free Storage** - Indicates the amount of internal Flash memory available.
- **Process Count** - Indicates the number of processes currently running.

WLAN Test Information

If the Wi-Fi radio is not present or disabled the test may be skipped. Use this information to determine if the device's WLAN configuration is correct or whether there is any connection with an access point or network. The WLAN Test obtains the following information:

- **WLAN Enabled** - Indicates if the WLAN radio is enabled or disabled.
- **WLAN Status** - Indicates the current status of association with the access point.
- **ESSID** - Displays the name of the wireless network.
- **BSSID** - Displays the MAC address of the connected access point.
- **MAC Address** - Displays the device's MAC address.
- **Signal** - Indicates the strength of the Wi-Fi signal (in dBm).
- **IP Address** - Displays the IP address of the device.

WWAN Test Information

Not supported on the MC33XX.

Bluetooth Test Information

The Bluetooth Test obtains the following information:

- **Enabled** - Indicates if the Bluetooth radio is enabled or disabled.
- **Status** - Indicates if the device is paired to another Bluetooth device.
- **Connectable/Discoverable** - Indicates if the device is discoverable or connectable.
- **Address** - Displays the Bluetooth radio MAC address.
- **Name** - Displays the Bluetooth name for the device.

Device Central

Device Central displays detailed information about the MC33XX and connected peripherals and supports the following Zebra devices:

- RS507/RS507X Hands-free Imager
- RS6000 Bluetooth Ring Scanner
- DS3678 Digital Scanner.

Device Central features include:

- Discovering and pairing with supported peripherals via Bluetooth or corded connection.
- Paging a connected RS6000 Ring Scanner.
- Updating the firmware of supported ring scanners. For information on updating ring scanner firmware using Device Central, refer to the RS5000 Quick Start Guide or RS6000 User Guide.
- Displaying the connection status of peripherals.
- Displaying information for a connected peripheral in the notification bar.

Figure 82 Device Central Screen

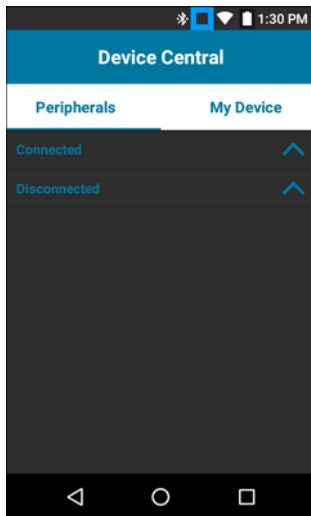

Device Central Tabs

- **Peripherals** Tab - displays all currently connected and previously connected peripherals. Connected peripherals display the length of time (in minutes) that they have been connected. When an RS6000 is connected the **Page** button displays. See [Paging an RS6000 Ring Scanner on page 103](#).
Touch the peripheral information to display the **Device Details** screen.
- **Device Details** - displays detailed device information for the selected peripheral.
- **My Device** Tab - displays information about the MC33XX and the current version of Device Central.
 - **Device Details** - displays the **About device** screen.
 - **Device Battery Details** - displays the **Battery** screen.

Paging an RS6000 Ring Scanner

Use the **Page** button to easily locate the currently connected RS6000 Ring Scanner:

1. With the RS6000 Ring Scanner connected, touch swipe up from the bottom of the Home screen and select



NOTE The RS6000 Ring Scanner must be within 10 m (32 ft) of the MC33XX.

2. Under the RS6000 peripheral information, touch **Page** to begin paging the RS6000. The paged RS6000 beeps and vibrates.

Figure 83 Page RS6000

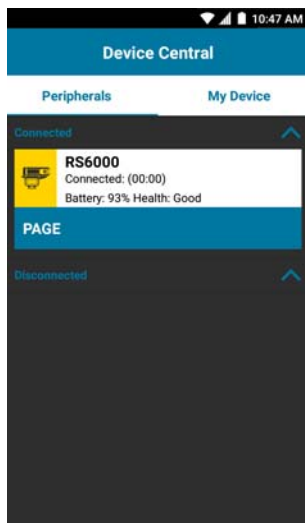

To stop paging, press the scan trigger of the RS6000. On a triggerless RS6000, stop paging by resetting the RS6000. See [Resetting the Device on page 67](#).

SimulScan Demo

The SimulScan application is an out of the box demonstration application included on the device that support SimulScan. The application enables pre-sales personnel to showcase the various features of SimulScan to customers by employing use-cases in the two most popular verticals, Postal/Transportation and Logistics and Manufacturing. The Transportation and Logistics example showcases the OCR and OMR features. The Manufacturing example showcases the MultiCode 20 feature. SimulScan also allows customers to create templates using the Template Builder and then testing on the device.

Figure 84 SimulScan Demo Home Screen

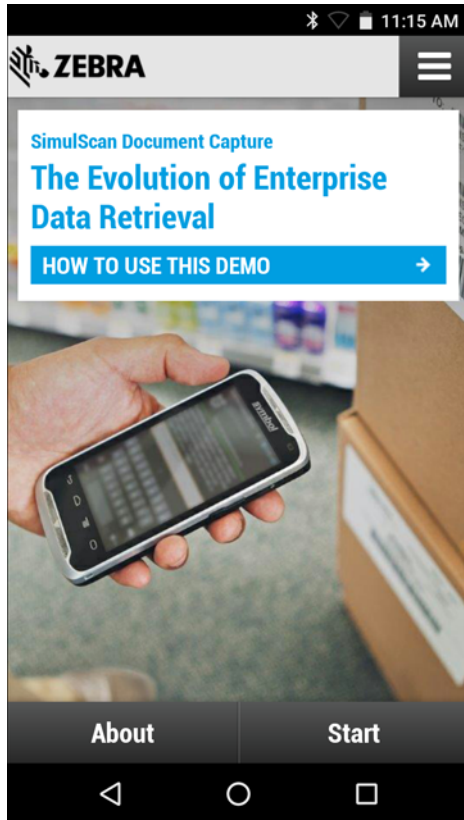

Exporting Sample Forms

In order to perform the Postal, Transportation & Logistics or Manufacturing demonstrations, print the example forms stored on the device.

1. Launch **SimulScan Demo** application.
2. On the **SimulScan Demo** home screen, touch **HOW TO USE THIS DEMO**.
3. Scroll down and touch **Export sample forms** button. The device copies the forms to the \simulscan\samples folder in Internal Storage.
4. Connect the device to a computer using the USB Charging cable.
5. Copy the files from the \simulscan\samples folder in Internal Storage to the computer.
6. Print the forms.

Postal, Transportation and Logistics Example

The Postal, Transportation and Logistics example uses the following form:.

Figure 85 Postal, Transportation and Logistics Form

The form is titled 'POSTAL/BL' and 'Shipper Air Mail/air (Not applicable)'. It contains the following fields and information:

- 1. Paper account number and insurance details:**
 - Change to: Shipper Receiver Paid party
 - Use of printer options are available in context.
 - Paper Account No.: 001-12349876
 - Shipper's insurance no. max: 1000
 - No insurance value (in local currency)
- 2. Non-Document Shipments Only (optional):**
 - Make the option set for copies of a Return or Commercial Invoice
 - Shipper's IRI/CSI Number: 984451112
 - Receiver's IRI/CSI or Shipper's EIR/SSN: 111457738
 - Destination (added/used) has been received from addressee: Receiver Shipper Other
 - Delivery address: (not) record account no.
 - Document (Valid to Customs) (see in communication manual)
 - International Commodity Code (if applicable)
- 3. From (Shipper):**
 - Shipper's account number: 155-22243
 - Company name: Pure Theory Ltd
 - Address: 1618 Landdon Drive, Pittsford, London, England, WC2 1AB
 - Contact name: Scott, Andrew
 - Phone, Fax or E-mail (required): (020) 553833
- 4. To (Receiver):**
 - Company name: TRV Solutions
 - Delivery address: Scholia, Trondheim, 12A 64 Botnima
 - Production Code (required): 286 32
 - Country: Sweden
 - Contact person: Aidan Peterson
 - Phone, Fax or E-mail (required): +46 8 123 89 67
- 5. Shipper's signature:**
 - Signature required
 - Times allowed signed in writing, as signed in the form and Contents of Cargo. Signature must be in the form and Contents of Cargo and when applicable, the Contents must not be outside the limits of the form, change or delay and (if the signature does not contain date or original) good for 30 days.
 - Signature: [Handwritten Signature]
 - Date: 10 / 10 / 13

At the bottom right, there is a barcode with the number 123456789A.

1. Place the form on a flat surface.
2. On the device, launch **SimulScan Demo** application.
3. Touch the **Menu** icon in the top right corner of the screen.
4. Touch **Postal, Transportation & Logistics**.
5. Touch **Start SimulScan**.
6. Use the image control at the bottom of the screen to control the flash, audio and zoom level.

Figure 86 Image Controls



7. Position the camera over the form. Ensure that the complete border of the form is visible on the screen.
8. Hold the device steady.
9. Once the device detects the form **Tap Screen to Scan** appears on the screen.
10. Tap the screen to start the data capture. When completed, the device beeps and the data from the form displays.

Figure 87 Postal Data Screen

Field	Parsed Data
Barcode	123456-789A
Charge To	<input checked="" type="checkbox"/>
Account Number	155-22253
Shipper Name	<div style="background-color: red; color: white; padding: 2px;"> ⚠ Check Result liilMrws lrhsarry Ltd </div> <div style="background-color: #f0f0f0; padding: 2px; margin-top: 2px;"> Pure Theory Ltd </div>
Shipper Address	<div style="background-color: red; color: white; padding: 2px;"> ⚠ Check Result 1538 Landsdawrt Drive lirt;rrrovia, ll.;PMlloll, Bng tand WIC2 IAB </div> <div style="background-color: #f0f0f0; padding: 2px; margin-top: 2px;"> 163B Landsdown Drive Fitzrovia, London </div>

11. Touch the text boxes to correct any errors. Note: if there are too many errors, touch **Rescan** to perform the capture again.
12. Touch **Accept** to confirm the data is correct. The **Results summary** screen appears.
13. Touch **OK**.

Manufacturing Example

The Postal, Transportation and Logistics example uses the following form:.

Figure 88 Manufacturing Form

The screenshot displays the MSI reader application interface. At the top left is a purple gear logo with a white 'M'. The title 'MSI reader' is centered at the top. In the top right corner, there is a small icon and the text '<5 kgs MV unit'. The form contains the following fields:

- PART NUMBER (P):** 5290261-69, with a large barcode below it.
- SUPPLIER (V):** V4305156059, with a barcode below it.
- QUANTITY (Q):** 000128, with a barcode below it.
- PKG ID/SERIAL NUMBER (IS):** 1SX1000114, with a barcode below it.
- MADE IN MEXICO:** with a small barcode below it.

At the bottom right, there is a purple gear logo with a white 'M' and the text 'MANUFACTURING LTD'.

1. Copy the sample form from the device to a computer.
2. Print this form.
3. Place the form on a flat surface.
4. On the device, launch **SimulScan Demo** application.
5. Touch the **Menu** icon in the top right corner of the screen.
6. Touch **Manufacturing**.
7. Touch **Start SimulScan**.
8. Point the top of the device at the document and center the target on the document.
9. Hold the device steady.
10. The device starts the data capture. When completed, the device beeps and the data from the document displays.

Figure 89 Manufacturing Data

Field	Parsed Data
Part Number	P5290261-69
Supplier	V4305156059
Quantity	Q000128
Serial Number	1SX1000114
Country	

Rescan Accept

11. Touch the text boxes to correct any errors. If there are too many errors, touch **Rescan** to perform the capture again.
12. Touch **Accept** to confirm the data is correct. The **Results summary** screen appears.
13. Touch **OK**.

Settings

To set the settings for the **SimulScan Demo** application touch **Menu** icon > **Settings**.

Figure 90 Settings Screen

Settings

Volume
 ON

Haptic
 ON

Debug mode
 OFF

Template server login credentials

Username

Password

Cancel Save

- **Volume** - Toggle switch to turn audible notification on and off.
- **Haptic** - Toggle switch to turn vibration notification on and off.
- **Debug mode** - Toggle switch to enable or disable debug mode.
- **Template server login credentials** - enter credentials for accessing the template server.

Advanced Settings

Use the Advanced setting to configure data capture options. In the data capture screen, touch  in the bottom right corner of the screen.

Figure 91 Advanced Settings Screen



- **Identification Timeout** - Set the amount of time to wait before timing out identifying the target document. Options: **2 seconds**, **5 seconds**, **10 seconds**, **15 seconds**, **20 seconds** or **25 seconds**.
- **Processing Timeout** - Once the target document is identified, amount of time to wait before timing out processing.
- **Audio Feedback** - Turn on or off audio feedback on successful parse.
- **Haptic Feedback** - Turn on or off haptic (vibration) feedback on successful parse.
- **LED Feedback** - Turn on or off LED feedback on successful parse.
- **Debug Mode** - If enabled, allows a session to write form capture, region images, region values, and other data to storage. Use only when directed by administrator.
- **Auto Capture** - Set to **On** to automatically capture forms when detected. Set to **Off** to manually capture forms when user taps screen or presses a trigger button.
- **Image Correction** - Turn on when document is crumpled or curved and requires advanced image correction.

- **Capture Sensitivity** - Increase sensitivity for increased document identification accuracy before processing.
- **About** - Displays the SimulScan Engine version number.
- **Quit Scanner** - Exit Advanced Settings screen.

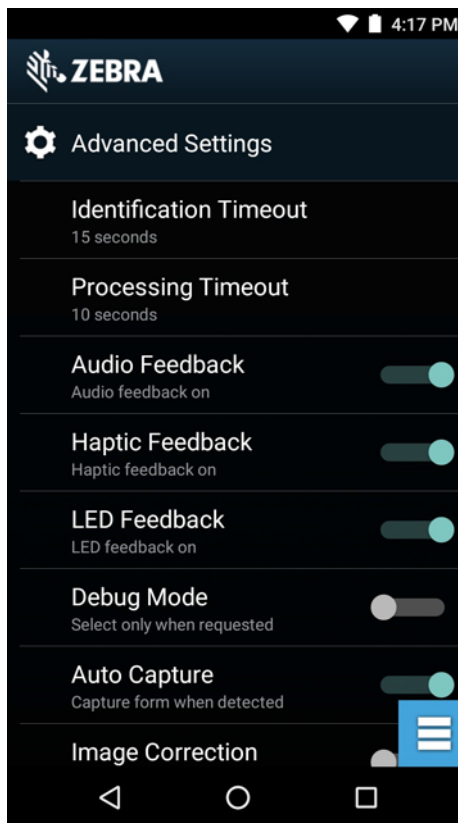
Demo Customization

Before creating a customized demo, first:

- Create a template using the Template Builder tool.
- Copy a company logo and image to the device storage location.

1. Touch **Menu** icon.
2. Touch **Setup Custom Demo**.

Figure 92 Custom Demo Setup Screen

3. In the **Name** text box, enter a name for the custom demo. This name appears in the drop-down menu.
4. In the **Custom Demo Setup** text box, enter a title for the demo. This appears in the demo screen title box.
5. Touch the **Image** field to select an image from the SD card.
6. Touch the **Logo** field to select the logo image from the SD card.
7. In the **Introduction** text box, enter text that will appear on the demo screen.
8. In the **Header color** text box, enter the hex color value for the header.
9. In the **Icon color** text box, enter the hex color value for Menu icon and button text.
10. In the **Key Features** text box, enter text that will appear under the Key Feature heading. This text appears in bullet format.
11. Touch one of the **SimulScan Document Capture Template** fields to select a template
 - a. **Browse external storage** - select a template loaded on the device.

- b. **Default templates** - select one of the default templates.
 - c. **Select from server** - select a template from the SimulScan server.
12. Touch **Done**. The customized example appears on the screen.
 13. Touch **Start SimulScan** to begin the demonstration.

Default Templates

The following templates are available:

- **Default - BankCheck.xml** – Use this template to read the MICR E-13B font (length between 19 and 40 characters) on bank checks.
- **Default - Barcode 1.xml** – Use this template to read a single supported bar code.
- **Default - Barcode 10.xml** – Use this template to read up to 10 supported bar codes.
- **Default - Barcode 2.xml** – Use this template to read two supported bar codes.
- **Default - Barcode 4.xml** – Use this template to read up to supported four bar codes.
- **Default - Barcode 5.xml** – Use this template to read up to supported five bar codes.
- **Default - BookNumber.xml** – Use this template to read the OCR-B ISBN 10 or 13 digit book numbers.
- **Default - DocCap + Optional Barcode** – Use this template to capture a full page image and decode any supported bar codes that are in the form. The captured area is the largest rectangular region in the field of view defined by the solid border or contrast of background. Any OCR or OMR content will not be decoded in this mode. The captured area is further processed to correct, de-skew and sharpen and returned as a picture.
- **Default - DocCap + Required Barcode** – Use this template to capture a full page image and decode of any supported bar codes that are present in the form. The captured area is the largest rectangular region in the field of view defined by the solid border or contrast of background. Any OCR or OMR content will not be decoded in this mode. The captured area is further processed to correct, de-skew and sharpen and returned as a picture.
- **Default - TravelDoc.xml** – Use this template to read passport and Visa travel documents with OCR-B types A and B fonts.
- **Default - Unstructured Multi-Line** – Use this template to read up to seven lines of text.
- **Default - Unstructured Single Line** – Use this template to read a single line of text.

Data Capture

Introduction

This chapter provides information for capturing barcode data using the internal camera and optional scan modules and Bluetooth scanner.

The MC33XX offers the following data capture options:

- Imager (SE4750-SR 2D and SE4850-ER 2D).
- Laser Scanner (SE965 ID).
- Bluetooth (RS507/RS507X Hands-free imager, RS6000 Bluetooth Ring Scanner, and DS3678 Digital Barcode Scanner).



NOTE: DataWedge is installed and enabled on the MC33XX by default.

By default, the good decode beep is set to system volume (Music and Media). The good decode beep can be set to another sound (Notifications or Alarms) and the volume can be independently controlled. See the DataWedge section in the MC33XX Integrator Guide for more information.

Imager

The device with an integrated imager has the following features:

- Omnidirectional reading of a variety of barcode symbologies, including the most popular linear, postal, PDF417, and 2D matrix code types.
- Advanced intuitive laser aiming cross-hair for easy point-and-shoot operation.

The module uses digital camera technology to take a digital picture of a barcode, stores the resulting image in its memory, and executes state-of-the-art software decoding algorithms to extract the data from the image.

Operational Modes

The device with an integrated imager supports two modes of operation, listed below. Activate each mode by pressing a scan button.

- **Decode Mode:** In this mode, the device attempts to locate and decode enabled barcodes within its field of view. The imager remains in this mode as long as the user holds the scan button, or until it decodes a barcode.



NOTE: To enable Pick List Mode, configure in DataWedge.

- **Pick List Mode:** This mode allows the user to selectively decode a barcode when more than one barcode is in the device's field of view. To accomplish this, move the aiming crosshair over the required barcode to decode only this barcode. This feature is ideal for pick lists containing multiple barcodes and manufacturing or transport labels containing more than one barcode type (either 1D or 2D).

Laser Scanner

The MC33XX with laser scanner has the following features:

- Reading of a variety of barcode symbologies, including the most popular linear, postal, and 1-D code types.
- Intuitive aiming for easy point-and-shoot operation.

RS507/RS507X Hands-Free Imager

The RS507/RS507X Hands-free Imager is a wearable barcode scan solution for both 1D and 2D barcode symbologies. The scanner supports Simple Serial Interface (SSI) and Bluetooth Human Interface Device (HID) connection to the device where the scanner emulates a keyboard.

Figure 93 RS507/RS507X Hands-Free Imager

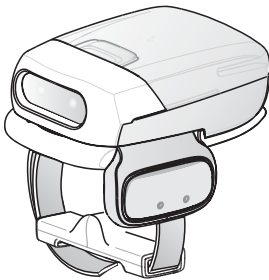

Refer to the RS507/RS507X Hands-free Imager Product Reference Guide for more information.

RS6000 Bluetooth Ring Scanner

The RS6000 Bluetooth Ring Scanner is a wearable barcode scan solution for both 1D and 2D barcode symbologies.

Figure 94 RS6000 Bluetooth Ring Scanner

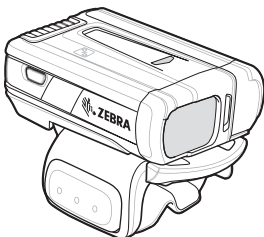

Refer to the RS6000 Bluetooth Ring Scanner Product Reference Guide for more information.

DS3678 Digital Scanner

The cordless DS3678 combines superior 1D and 2D omnidirectional barcode scanning performance and advanced ergonomics in a lightweight design.

Figure 95 DS3678

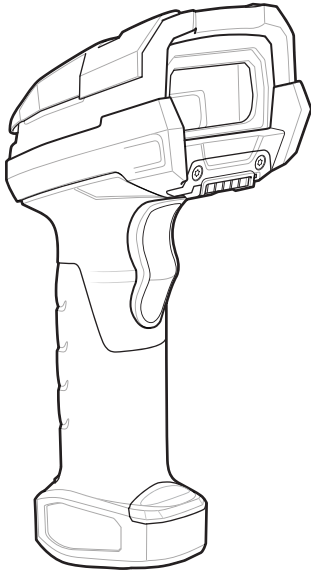

Refer to the DS36X8 Digital Scanner Product Reference Guide for more information.

Scanning Considerations

Typically, scanning is a simple matter of aim, scan, and decode where a few quick trial efforts master it. However, consider the following to optimize scanning performance:

- Range
 - Any scanning device decodes well over a particular working range — minimum and maximum distances from the barcode. This range varies according to barcode density and scanning device optics.
Scanning within range brings quick and constant decodes; scanning too close or too far away prevents decodes. Move the scanner closer and farther away to find the right working range for the barcodes being scanned.
- Angle
 - Scan angle is important for promoting quick decodes. When laser beams reflect directly back into the scanner from the barcode, this specular reflection can “blind” the scanner.
To avoid this, scan the barcode so that the beam does not bounce directly back. But do not scan at too sharp an angle; the scanner needs to collect scattered reflections from the scan to make a successful decode. Practice quickly shows what tolerances to work within.
- Hold the device farther away for larger symbols.
- Move the device closer for symbols with bars that are close together.



NOTE: Scanning procedures depend on the application and device configuration. An application may use different scanning procedures from those described.

Barcode Capture with Imager

To capture barcode data:

1. Ensure that an application is open on the device and a text field is in focus (text cursor in text field).
2. Point the top of the device at a barcode.

Figure 96 Barcode Scanning – MC33XX–G

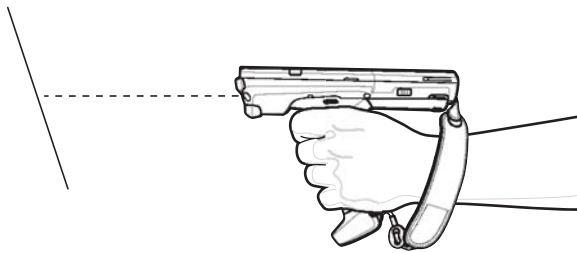
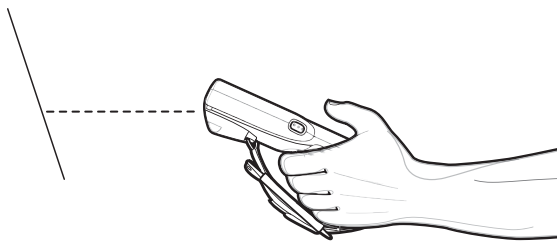

Figure 97 Bar Code Scanning – MC33XX–S



3. Press and hold the Scan button or Trigger.
The red laser aiming pattern turns on to assist in aiming.
4. Ensure the barcode is within the area formed by the cross-hairs in the aiming pattern. The aiming dot is used for increased visibility in bright lighting conditions.
The Scan LEDs light green and a beep sounds, by default, to indicate the barcode was decoded successfully. Note that when the device is in Pick List Mode, the device does not decode the barcode until the center of the crosshair touches the barcode.

Figure 98 Aiming Pattern: Standard and Extended Range

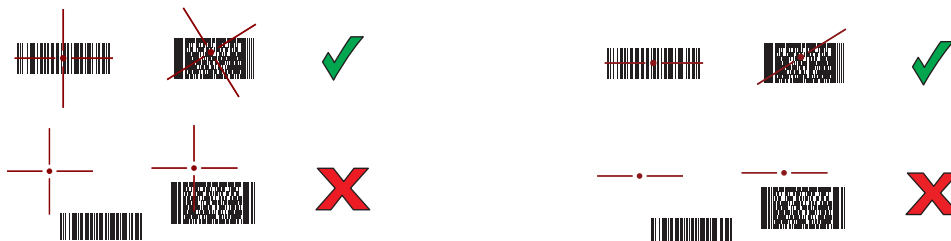

Figure 99 Pick List Mode with Multiple Barcodes in Aiming Pattern: Standard and Extended Range



5. Release the scan button or Trigger.
6. The barcode content data appears in the text field.

Barcode Capture with Laser Scanner

To capture barcode data:

1. Ensure that an application is open on the device and a text field is in focus (text cursor in text field).
2. Point the top of the device at a barcode.
3. On the MC33XX-R, rotate the Turret for optimal scanning position.
4. Point the scan exit window at a barcode.

Figure 100 Barcode Scanning – MC33XX-G

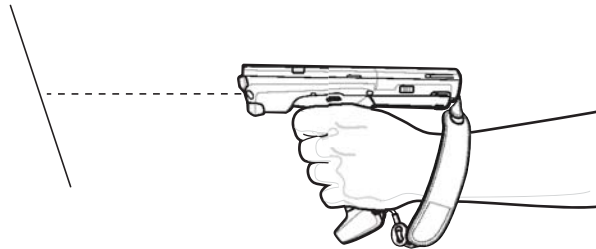

5. Press and hold the Scan button.
The red scan line turns on to assist in aiming. Ensure that the scan line crosses every bar and space of the barcode.
The Scan LEDs light green and a beep sounds, by default, to indicate the barcode was decoded successfully.

Figure 101 Linear Scanner Aiming Pattern



6. Release the scan button.
7. The captured data appears in the text field.

Barcode Capture with RS507/RS507X Hands-Free Imager

Pair the RS507/RS507X with the MC33XX. See [Pairing the RS507/RS507X/RS6000/DS3678 Using SSI on page 123](#) or [Pairing the RS507/RS507X/RS6000 Hands-Free Imager Bluetooth HID on page 124](#).

1. Ensure that an application is open on the device and a text field is in focus (text cursor in text field).
2. Point the RS507/RS507X at a barcode.

Figure 102 Barcode Scanning with RS507/RS507X

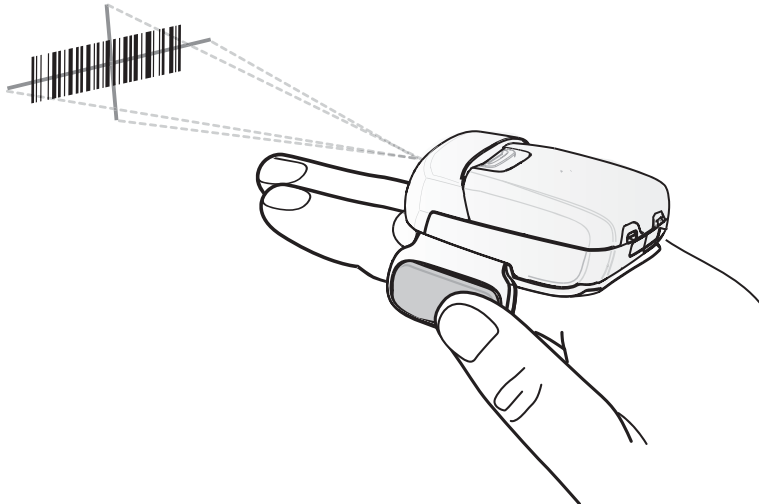

3. Press and hold the trigger.

The red laser aiming pattern turns on to assist in aiming. Ensure the barcode is within the area formed by the cross-hairs in the aiming pattern. The aiming dot is used for increased visibility in bright lighting conditions.

The RS507/RS507X LEDs light green, a beep sounds to indicate the barcode was decoded successfully. Note that when the RS507/RS507X is in Pick List Mode, the RS507/RS507X does not decode the barcode until the center of the crosshair touches the barcode.

Figure 103 Aiming Pattern

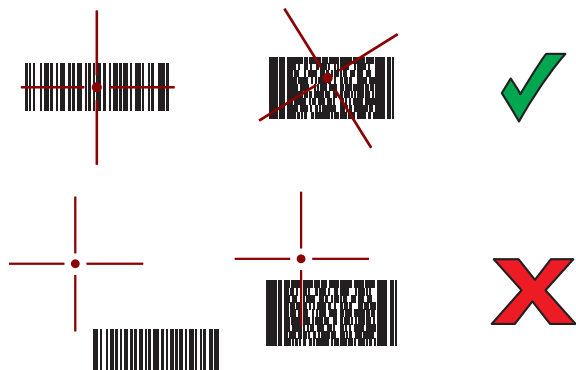

Figure 104 Barcodes in Aiming Pattern

4. The captured data appears in the text field.

Barcode Capture with RS6000 Bluetooth Ring Scanner

To read a barcode, a scan-enabled application is required. The MC33XX contains the **DataWedge** application that allows the user to enable the scanner to decode barcode data and display the barcode content. See [DataWedge Demonstration on page 68](#) for more information on launching DataWedge.

Pair the RS6000 with the MC33XX. See [Pairing the RS507/RS507X/RS6000/DS3678 Using SSI on page 123](#) or [Pairing the RS507/RS507X/RS6000 Hands-Free Imager Bluetooth HID on page 124](#) for more information.

1. Ensure that an application is open on the device and a text field is in focus (text cursor in text field).
2. Point the RS6000 at a barcode.

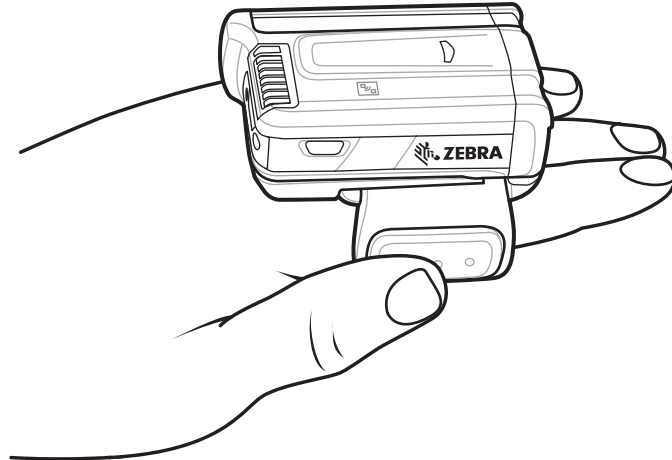
Figure 105 Barcode Scanning with RS6000

3. Press and hold the trigger.

The red laser aiming pattern turns on to assist in aiming. Ensure the barcode is within the area formed by the cross-hairs in the aiming pattern. The aiming dot is used for increased visibility in bright lighting conditions.

The RS6000 LEDs light green, a beep sounds to indicate the barcode was decoded successfully. Note that when the RS6000 is in Pick List Mode, the RS6000 does not decode the barcode until the center of the crosshair touches the barcode.

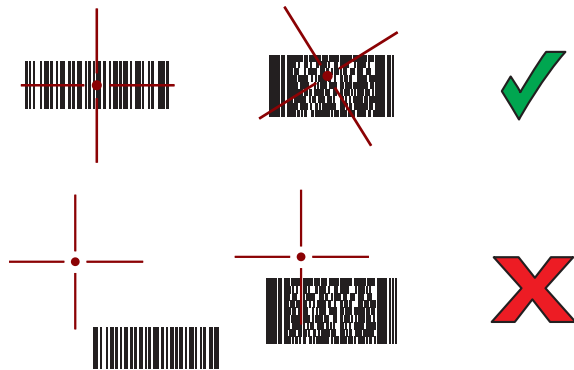
Figure 106 Aiming Pattern**Figure 107** Pick List Mode with Multiple barcodes in Aiming Pattern

4. The captured data appears in the text field.

Barcode Capture with DS3678 Bluetooth Scanner

Pair the DS3678 with the MC33XX. See [Pairing the DS3678 Digital Scanner on page 125](#) for more information.

1. Ensure that an application is open on the device and a text field is in focus (text cursor in text field).
2. Point the DS3678 at a barcode.

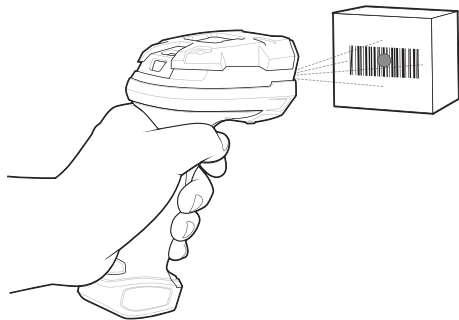
Figure 108 Barcode Scanning with DS3678 (-SR shown)

3. Press and hold the trigger.
Ensure the barcode is within the area formed by the aiming pattern. The aiming dot is used for increased visibility in bright lighting conditions.

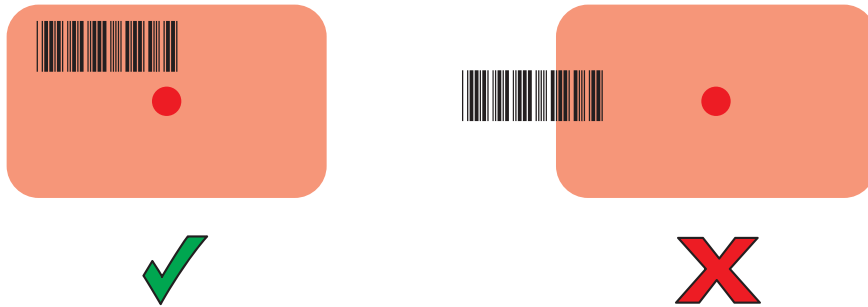
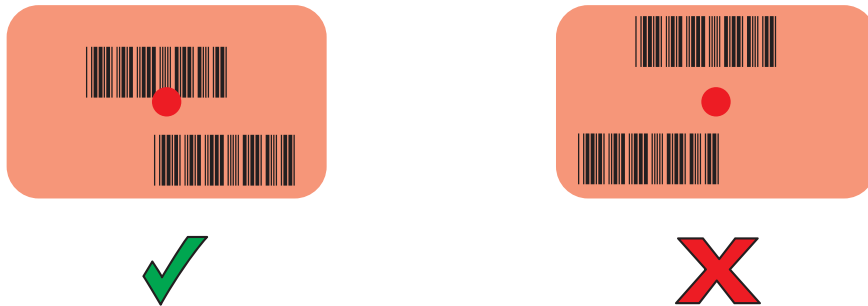
Figure 109 DS3678-SR Aiming Pattern**Figure 110** DS3678-SR Pick List Mode with Multiple Barcodes in Aiming Pattern

4. The captured data appears in the text field.

Pairing the RS507/RS507X/RS6000/DS3578

To connect the RS507/RS507X or RS6000 imagers to the MC33XX, use one of the following methods:

- Near Field Communication (NFC) (RS6000 only)
- Simple Serial Interface (SSI)
- Bluetooth Human Interface Device (HID) Mode.

Pairing Using Near Field Communication



NOTE: NFC is supported on the premium and premium + configurations of the device and only with the RS6000.

The MC33XX provides the ability to pair the RS6000 using NFC.

1. Ensure that the RS6000 is in SSI mode. Refer to the RS6000 User Guide for more information.
2. Ensure that NFC is enabled on the MC33XX.
3. Align the NFC icon on the RS6000 with the NFC icon on the back of the MC33XX.

The Status LED blinks blue indicating that the RS6000 is attempting to establish connection with the MC33XX. When connection is established, the Status LED turns off and the RS6000 emits a single string of low/high beeps.

A notification appears on the MC33XX screen.

The  icon appears in the Status bar.

Figure 111 Align NFC Antennas

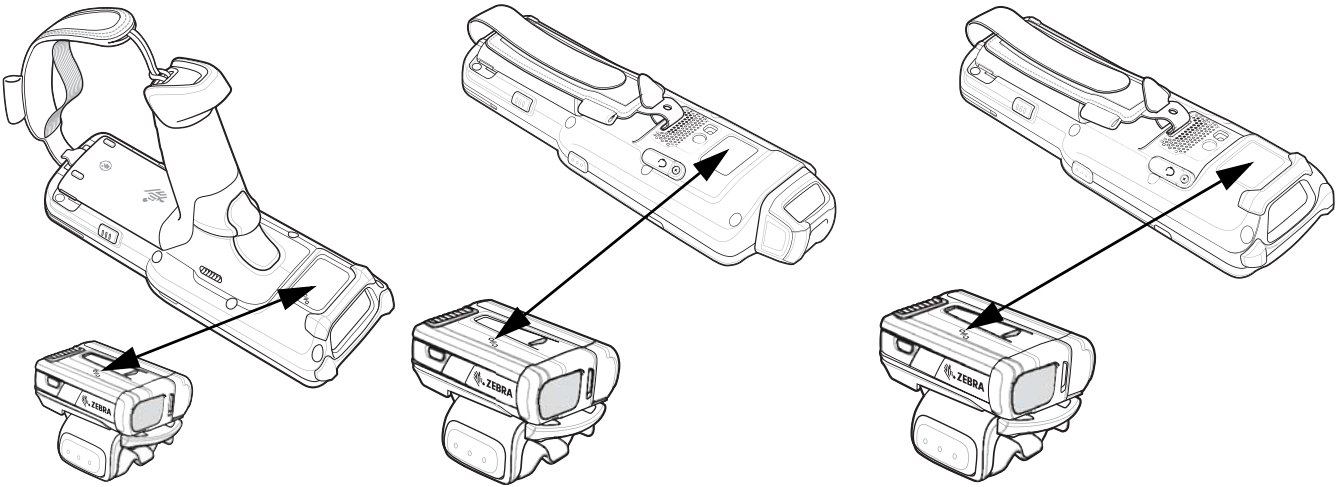

The MC33XX pairs with the RS6000 and  appears in the Status bar.



NOTE: Not all Zebra devices support NFC readers and the Tap-to-Pair feature.

Pairing in HID Mode Using Near Field Communication

The MC33XX provides the ability to pair the RS6000 in HID Mode using NFC.



NOTE: NFC is supported on the premium and premium + configurations of the device and only with the RS6000.

1. Ensure that NFC is enabled on the MC33XX.
2. Ensure that Bluetooth is enabled on both devices.
3. Ensure that the Bluetooth device to discover is in discoverable mode.
4. Ensure that the two devices are within 10 meters (32.8 feet) of one another.
5. Place the RS6000 in Human Interface Device (HID) mode. If the RS6000 is already in HID mode, skip to step 6.
 - a. Remove the battery from the RS6000.
 - b. Press and hold the Restore key.
 - c. Install the battery onto the RS6000.
 - d. Keep holding the Restore key for about five seconds until a chirp is heard and the Scan LEDs flash green.
 - e. Scan the barcode below to place the RS6000 in HID mode.

Figure 112 Bluetooth HID Barcode



6. Remove the battery from the RS6000.
7. Re-install the battery into the RS6000.
8. Align the NFC icon on the RS6000 with the NFC icon on the MC33XX.

The Status LED blinks blue indicating that the RS6000 is attempting to establish connection with the MC33XX. When connection is established, the Status LED turns off and the RS6000 emits a single string of low/high beeps.

A notification appears on the MC33XX screen.

The **A** icon appears in the Status bar.

Figure 113 Align NFC Antennas

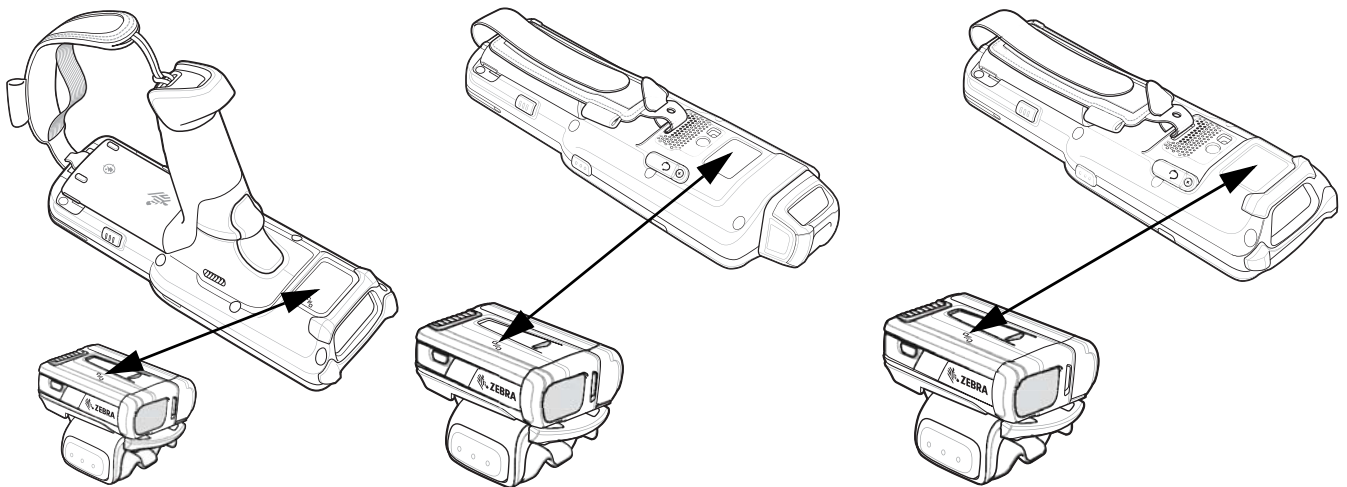

The MC33XX pairs with the RS6000 and **A** appears in the Status bar.



NOTE: Not all Zebra devices support NFC readers and the Tap-to-Pair feature.

Pairing the RS507/RS507X/RS6000/DS3678 Using SSI

An RS507/RS507X/RS6000 Hands-free Imager can be used with the device to capture barcode data.



1. Ensure that the two devices are within 10 meters (32.8 feet) of one another.
2. Install the battery into the RS507/RS507X/RS6000.
3. On the MC33XX, swipe up from the bottom of the Home screen and touch .

Figure 114 Bluetooth Pairing Utility



4. Using the RS507/RS507X/RS6000, scan the barcode on the screen.
The RS507/RS507X/RS6000 emits a high/low/high/low beeps. The Scan LED flashes green indicating that the RS507/RS507X/RS6000 is attempting to establish connection with the MC33XX. When connection is established, the Scan LED turns off and the RS507/RS507X/RS6000 emits one string of low/high beeps.
5. On the MC33XX, touch .

Pairing the RS507/RS507X/RS6000 Hands-Free Imager Bluetooth HID

An RS507/RS507X/RS6000 Hands-free Imager can be used with the device to capture barcode data.

1. Ensure that Bluetooth is enabled on both devices.
2. Ensure that the Bluetooth device to discover is in discoverable mode.
3. Ensure that the two devices are within 10 meters (32.8 feet) of one another.
4. Place the RS507/RS507X/RS6000 in Human Interface Device (HID) mode. If the RS507/RS507X/RS6000 is already in HID mode, skip to step 5.
 - a. Remove the battery from the RS507/RS507X/RS6000.
 - b. Press and hold the Restore key.
 - c. Install the battery onto the RS507/RS507X/RS6000.
 - d. Keep holding the Restore key for about five seconds until a chirp is heard and the Scan LEDs flash green.
 - e. Scan the barcode below to place the RS507/RS507X/RS6000 in HID mode.

Figure 115 RS507/RS507X/RS6000 Bluetooth HID Barcode

5. Remove the battery from the RS507/RS507X/RS6000.
6. Re-install the battery into the RS507/RS507X/RS6000.
7. On the MC33XX, touch .
8. Touch  **Bluetooth**.

9. Touch **SCAN FOR DEVICES**. The device begins searching for discoverable Bluetooth devices in the area and displays them under **AVAILABLE DEVICES**.
10. Scroll through the list and select RS507/RS507X/RS6000.
The device connects to the RS507/RS507X/RS6000 and **Connected** appears below the device name. The Bluetooth device is added to the **Bluetooth devices** list and a trusted (“paired”) connection is established.

Pairing the DS3678 Digital Scanner

Connect the DS3678 Digital Scanner to the MC33XX using Bluetooth Human Interface Device (HID) Mode.



Pairing the DS3678 Using Bluetooth HID

To pair the DS3678 with the MC33XX using HID:

1. Remove the battery from the DS3678 scanner.
2. Replace the battery.
3. After the DS3678 reboots, scan the barcode below to place the DS3678 in HID mode.

Figure 116 Bluetooth HID Classic Barcode





4. On the MC33XX, swipe down from the status bar and then touch .
5. Touch  **Bluetooth**.
6. Touch **SCAN FOR DEVICES**. The MC33XX begins searching for discoverable Bluetooth devices in the area and displays them under **Available devices**.
7. Scroll through the list and select DS3678 xxxxxx, where xxxxxx is the serial number.
The MC33XX connects to the DS3678, the DS3678 beeps once and **Connected** appears below the device name. The Bluetooth device is added to the **Bluetooth devices** list and a trusted (“paired”) connection is established.

DataWedge

DataWedge is a utility that adds advanced barcode scanning capability to any application without writing code. It runs in the background and handles the interface to built-in barcode scanners. The captured barcode data is converted to keystrokes and sent to the target application as if it was typed on the keypad.



To configure DataWedge refer to the MC33XX Integrator Guide.

Enabling DataWedge

1. Swipe up from the bottom of the Home screen.
2. Touch .
3. Touch .
4. Touch **Settings**.

5. Touch the **DataWedge enabled** checkbox. A blue checkmark appears in the checkbox indicating that DataWedge is enabled.
6. Touch .

Disabling DataWedge

1. Swipe up from the bottom of the Home screen.
2. Touch .
3. Touch .
4. Touch **Settings**.
5. Touch the **DataWedge enabled** checkbox. The blue checkmark disappears from the checkbox indicating that DataWedge is disabled.
6. Touch .

Wireless

Introduction

This section provides information on the wireless features:

- Wireless Local Area Network (WLAN)
- Bluetooth
- Near Field Communications (NFC)

Wireless Local Area Networks

Wireless local area networks (WLANs) allow the MC33XX to communicate wirelessly in a small area. The MC33XX contains a Wi-Fi™ certified radio to exchange data on a Wi-Fi network. Before using the MC33XX on a Wi-Fi network, the facility must be set up with the required hardware to run the Wi-Fi (sometimes known as infrastructure). The infrastructure and the MC33XX must both be properly configured to enable this communication.

Refer to the documentation provided with the infrastructure (access points (APs), access ports, switches, Radius servers, etc.) for instructions on how to set up the infrastructure.

Once the infrastructure is set up to enforce the chosen Wi-Fi security scheme, use the **Wireless & networks** settings to configure the MC33XX to match the security scheme.

The MC33XX supports the following Wi-Fi security options:

- Open
- Wireless Equivalent Privacy (WEP)
- Wi-Fi Protected Access (WPA)/WPA2 Personal (PSK)
- Extensible Authentication Protocol (EAP)
 - LEAP
 - Protected Extensible Authentication Protocol (PEAP) - with MSCHAPV2 and GTC authentication.
 - Transport Layer Security (TLS)
 - TTLS - with Password Authentication Protocol (PAP), MSCHAP and MSCHAPv2 authentication.

The **Status** bar displays icons that indicate Wi-Fi network availability and Wi-Fi status. See [on page 47](#) for more information.



NOTE: Turn off Wi-Fi when not using it, to extend the life of the battery.

Scan and Connect to a Wi-Fi Network



1. Swipe down from the status bar and then touch .
2. Touch  **Wi-Fi**. The MC33XX searches for WLANs in the area and lists them.

Figure 117 WLAN Screen



3. Scroll through the list and select the desired WLAN network.
4. For open networks, touch profile once or press and hold and then select **Connect to network** or for secure networks enter the required password or other credentials then touch **Connect**. See the system administrator for more information.

The MC33XX obtains a network address and other required information from the network using the dynamic host configuration protocol (DHCP) protocol. To configure the MC33XX with a fixed internet protocol (IP) address, refer to the MC33XX Integrator Guide.

5. In the Wi-Fi setting field, **Connected** appears indicating that the MC33XX is connected to the WLAN.

Advanced Wi-Fi Settings



NOTE Advanced Wi-Fi settings are for the device not for a specific wireless network.

Use the **Advanced** option to configure advanced Wi-Fi settings. Touch  > **Advanced** to view the advanced settings.

- **Install Certificates** – Touch to install certificates.
- **Wi-Fi Direct** – Displays a list of devices available for a direct Wi-Fi connection.
- **WPS Push Button**– Touch to connect to a network using Wi-Fi Protected Setup (WPS) push button method.
- **WPS Pin Entry** – Touch to connect to a network using Wi-Fi Protected Setup (WPS) pin entry method.

Wi-Fi Direct

Wi-Fi Direct devices can connect to each other without having to go through an access point. Wi-Fi Direct devices establish their own ad-hoc network when required, letting you see which devices are available and choose which one you want to connect to.

1. Swipe down from the status bar and then touch .
2. Touch  **Wi-Fi** >  > **Advanced** > **Wi-Fi Direct**. The MC33XX begins searching for another Wi-Fi Direct device.

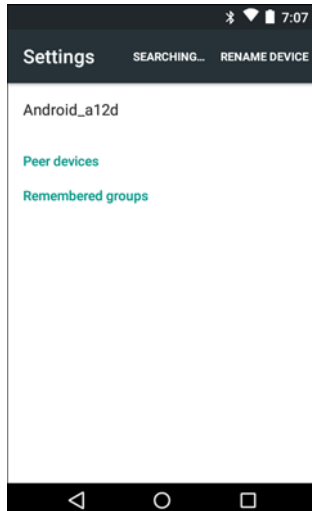





Figure vii-1 *Wi-Fi Direct Screen*

3. Under **Peer devices**, touch the other device name.
4. On the other device, select **Accept**.
5. Connected appears on the MC33XX. On both devices, in their respective Wi-Fi Direct screens, the other device name appears in the list.

WPS Pin Entry

Wi-Fi Protected Setup (WPS) is a feature allowing devices to easily connect to Wi-Fi access points without typing a long password.

To use a PIN to connect to a wireless router:

1. Log in to the router.
2. Go to the Add WPS Client screen. Refer to the wireless router user documentation specific information.
3. On the MC33XX, touch  >  **Wi-Fi** >  > **Advanced** > **WPS Pin Entry**. A dialog box displays with an Pin number.

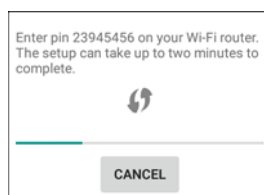



Figure vii-2 *Pin Entry Dialog Box*

- On the router, enter the Pin number. The MC33XX connects to the wireless router.

Additional Wi-Fi Settings



NOTE Additional Wi-Fi settings are for the device not for a specific wireless network.

Use the **Additional Settings** option to configure additional Wi-Fi settings. Touch  > **Additional Settings** to view the additional settings.

- **Regulatory**
 - **Country selection** - Allows user to select the country of operation. If **Auto** is selected, the MC33XX will acquire the country information from the Access Points and displays the acquired country name.
 - **Region code** - Displays the current region code.
- **Band and Channel Selection**
 - **Wi-Fi frequency band** - Use to select the frequency band. Options: **Automatic** (default), **5 GHz only** or **2.4 GHz only**.
 - **Available channels (2.4 GHz)** - Use to select specific channels. Touch to display the **Available channels** menu. Select specific channels. Touch **OK**.
 - **Available channels (5 GHz)** - Use to select specific channels. Touch to display the **Available channels** menu. Select specific channels. Touch **OK**.
- **Logging**
 - **Advanced Logging** - Provides support for continuous capture of system logs to a file to help in debugging and resolution of Wi-Fi related issues. Disabled by default. In the **Advanced Logging** dialog box, select **Enable logging**. If desired, change the log directory location. When enabled, the following logs are captured:



NOTE All log files are saved in /storage/sdcard/fusionlogs on the MC33XX.

Fusion will ask the user whether to clear out previous logs before starting logging.

tcpdump capture file and fusion-sysinfo.log will only be generated when advanced logging is stopped.

- Android logcat output with time stamps and the kernel messages in the file: *fusion-wlan.log*.
- tcpdump intermediate capture of packets between network stack and driver in the file: *fusion-pktcap.pcap*
- Fusion versions, Wi-Fi state machine logs and other framework information in the file: *fusion-sysinfo.log*.
- **Wireless logs** - Use to capture Wi-Fi log files.
 - **Fusion Logger** - Touch to open the **Fusion Logger** application. This application maintains a history of high level WLAN events which helps to understand the status of connectivity.
 - **Fusion Status** - Touch to display live status of WLAN state. Also provides information of device and connected profile.

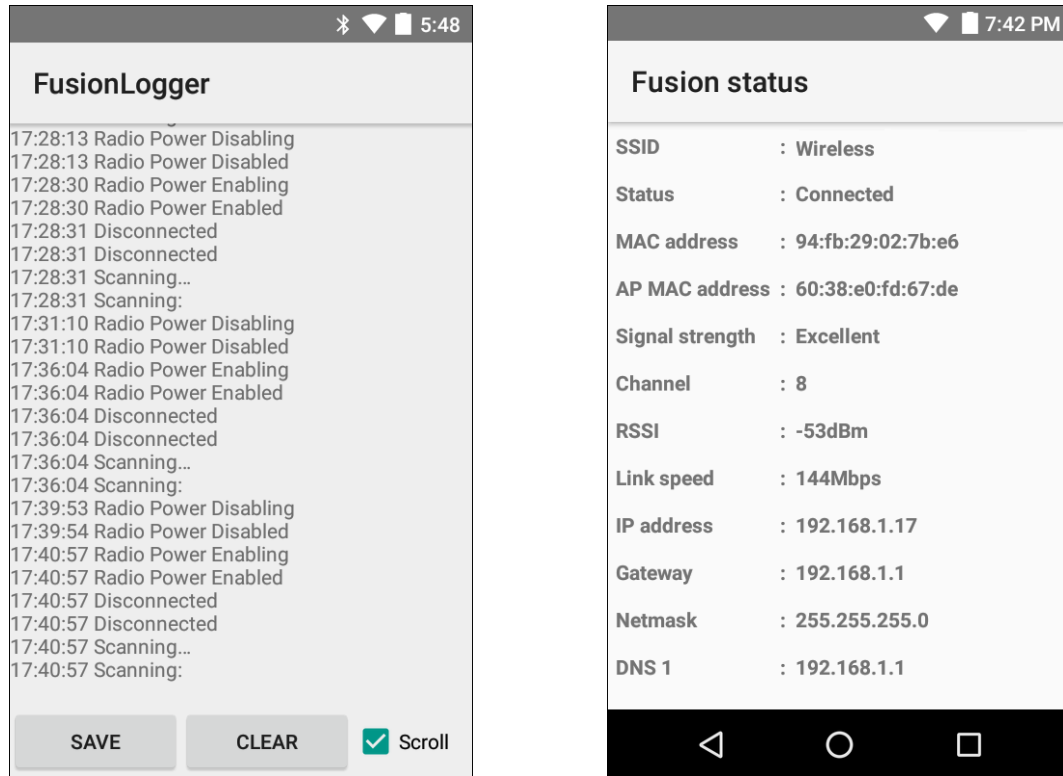





Figure vii-3 Fusion Logger Screen and Fusion Logger Status Screen

- About
 - **Version** - Displays the current Fusion information.

Remove a Wi-Fi Network

To remove a remembered or connected network:

1. Swipe down from the status bar and then touch .
2. Touch  **Wi-Fi**.
3. In the **Wi-Fi** list, touch and hold the name of the network.
4. In the menu, touch **Forget network**.
5. Touch .

Bluetooth

Bluetooth-equipped devices can communicate without wires, using frequency-hopping spread spectrum (FHSS) radio frequency (RF) to transmit and receive data in the 2.4 GHz Industry Scientific and Medical (ISM) band (802.15.1). Bluetooth wireless technology is specifically designed for short-range (10 meters (32.8 feet)) communication and low power consumption.

Devices with Bluetooth capabilities can exchange information (e.g., files, appointments, and tasks) with other Bluetooth enabled devices such as printers, access points, and other mobile devices.

The MC33XX supports Bluetooth Low Energy. Bluetooth Low Energy is targeted at applications in the healthcare, fitness, security, and home entertainment industries. It provides reduced power consumption and cost while maintaining standard Bluetooth range.

Adaptive Frequency Hopping

Adaptive Frequency Hopping (AFH) is a method of avoiding fixed frequency interferers, and can be used with Bluetooth voice. All devices in the piconet (Bluetooth network) must be AFH-capable in order for AFH to work. There is no AFH when connecting and discovering devices. Avoid making Bluetooth connections and discoveries during critical 802.11b communications. AFH for Bluetooth consists of four main sections:

- Channel Classification - A method of detecting an interference on a channel-by-channel basis, or pre-defined channel mask.
- Link Management - Coordinates and distributes the AFH information to the rest of the Bluetooth network.
- Hop Sequence Modification - Avoids interference by selectively reducing the number of hopping channels.
- Channel Maintenance - A method for periodically re-evaluating the channels.

When AFH is enabled, the Bluetooth radio “hops around” (instead of through) the 802.11b high-rate channels. AFH coexistence allows Enterprise devices to operate in any infrastructure.

The Bluetooth radio in this device operates as a Class 2 device power class. The maximum output power is 2.5 mW and the expected range is 10 meters (32.8 ft.). A definition of ranges based on power class is difficult to obtain due to power and device differences, and whether one measures open space or closed office space.



NOTE: It is not recommended to perform Bluetooth wireless technology inquiry when high rate 802.11b operation is required.

Security

The current Bluetooth specification defines security at the link level. Application-level security is not specified. This allows application developers to define security mechanisms tailored to their specific need. Link-level security occurs between devices, not users, while application-level security can be implemented on a per-user basis. The Bluetooth specification defines security algorithms and procedures required to authenticate devices, and if needed, encrypt the data flowing on the link between the devices. Device authentication is a mandatory feature of Bluetooth while link encryption is optional.

Pairing of Bluetooth devices is accomplished by creating an initialization key used to authenticate the devices and create a link key for them. Entering a common personal identification number (PIN) in the devices being paired generates the initialization key. The PIN is never sent over the air. By default, the Bluetooth stack responds with no key when a key is requested (it is up to user to respond to the key request event). Authentication of Bluetooth devices is based-upon a challenge-response transaction. Bluetooth allows for a PIN or passkey used to create other 128-bit keys used for security and encryption. The encryption key is derived from the link key used to

authenticate the pairing devices. Also worthy of note is the limited range and fast frequency hopping of the Bluetooth radios that makes long-distance eavesdropping difficult.

Recommendations are:

- Perform pairing in a secure environment
- Keep PIN codes private and do not store the PIN codes in the device
- Implement application-level security.

Bluetooth Profiles

The MC33XX supports the following Bluetooth services:

- Service Discovery Protocol (SDP) - Handles the search for known and specific services as well as general services.
- Serial Port Profile (SPP) - Allows use of RFCOMM protocol to emulate serial cable connection between two Bluetooth peer devices. For example, connecting the device to a printer.
- Object Push Profile (OPP) - Allows the device to push and pull objects to and from a push server.
- Advanced Audio Distribution Profile (A2DP) - Allows the device to stream stereo-quality audio to a wireless headset or wireless stereo speakers.
- Audio/Video Remote Control Profile (AVRCP) - Allows the device to control A/V equipment to which a user has access. It may be used in concert with A2DP.
- Personal Area Network (PAN) - Allows the use of Bluetooth Network Encapsulation Protocol to provide L3 networking capabilities over a Bluetooth link. Only PANU role is supported.
- Human Interface Device Profile (HID) - Allows Bluetooth keyboards, pointing devices, gaming devices and remote monitoring devices to connect to the device.
- Headset Profile (HSP) - Allows a hands-free device, such as a Bluetooth headset, to place and receive calls on the device.
- Hands-Free Profile (HFP) - Allows car hands-free kits to communicate with the device in the car.
- Phone Book Access Profile (PBAP) - Allows exchange of Phone Book Objects between a car kit and a mobile device to allow the car kit to display the name of the incoming caller; allow the car kit to download the phone book so the user can initiate a call from the car display.
- Symbol Serial Interface (SSI) - Allows for communication with Bluetooth Imager.
- File Transfer Profile (FTP) - Provides the capability to browse, manipulate and transfer files in file system of another system. Uses GOEP as a basis.
- Generic Attribute Profile (GATT) - Provides profile discovery and description services for Bluetooth Low Energy protocol. It defines how attributes are grouped together into sets to form services.
- HID Over GATT Profile (HOGP) - Defines the procedures and features used by Bluetooth low energy HID Devices using GATT and Bluetooth HID Hosts using GATT.

Bluetooth Power States

The Bluetooth radio is off by default.

- **Suspend** - When the MC33XX goes into suspend mode, the Bluetooth radio stays on.
- **Airplane Mode** - When the MC33XX is placed in Airplane Mode, the Bluetooth radio turns off. When Airplane mode is disabled, the Bluetooth radio returns to the prior state. When in Airplane Mode, the Bluetooth radio can be turned back on if desired.



Bluetooth Radio Power

Turn off the Bluetooth radio to save power or if entering an area with radio restrictions (e.g., an airplane). When the radio is off, other Bluetooth devices cannot see or connect to the device. Turn on the Bluetooth radio to exchange information with other Bluetooth devices (within range). Communicate only with Bluetooth radios in close proximity.





NOTE: To achieve the best battery life turn off radios when not in use.

Enabling Bluetooth

1. Swipe down from the status bar and then touch .
2. Touch  to turn Bluetooth on.
3. Touch **Done**.
4. Touch .

Disabling Bluetooth

1. Swipe down from the status bar and then touch .
2. Touch  **Bluetooth**.
3. Touch the slider switch to turn off Bluetooth.
4. Touch .

Discovering Bluetooth Device(s)

The MC33XX can receive information from discovered devices without pairing. However, once paired, the MC33XX and a paired device exchange information automatically when the Bluetooth radio is on. To find Bluetooth devices in the area:







1. Ensure that Bluetooth is enabled on both devices.
2. Ensure that the Bluetooth device to discover is in discoverable mode.
3. Ensure that the two devices are within 10 meters (32.8 feet) of one another.
4. Swipe down from the status bar and then touch .
5. Touch  **Bluetooth**.
6. Touch **More Settings**. The **Bluetooth** screen appears.
The MC33XX begins searching for discoverable Bluetooth devices in the area and displays them under **Available devices**.
7. Scroll through the list and select a device. The **Bluetooth pairing request** dialog box appears.

Figure 8 Bluetooth Pairing

8. Enter a PIN in the text box and touch **OK**. Enter the same PIN on the other device.
9. For Simple Pairing, touch **Pair** on both devices.
10. The Bluetooth device is added to the **Bluetooth devices** list and a trusted (“paired”) connection is established.

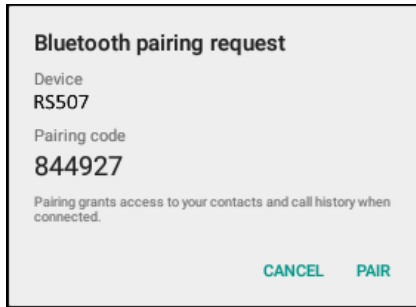

Changing the Bluetooth Name

By default, the MC33XX has a generic Bluetooth name that is visible to other devices when connected.

1. Swipe down from the status bar and then touch .
2. Touch  **Bluetooth**.
3. If Bluetooth is not on, slide the switch to the **ON** position.
4. Touch .
5. Touch **Rename this device**.
6. Enter a name and touch **Rename**.
7. Press .





Connecting to a Bluetooth Device

Once paired, connect to a Bluetooth device.

1. Swipe down from the status bar and then touch .
2. Touch  **Bluetooth**.
3. If Bluetooth is not on, slide the switch to the **ON** position.
4. In the **Paired Devices** list, touch an unconnected Bluetooth device.
When connected, CONNECTED appears below the device name.





Selecting Profiles on the Bluetooth Device

Some Bluetooth devices have multiple profiles. To select a profile:

1. Swipe down from the status bar and then touch .
2. Touch  **Bluetooth**.
3. In the **Paired Devices** list, touch  next to the device name.
4. Under **PROFILES**, check or uncheck a profile to allow the device to use that profile.
5. Touch .

Unpairing a Bluetooth Device

To unpair a Bluetooth device and erase all pairing information:

1. Touch  >  **Bluetooth**.
2. In the **Paired Devices** list, touch  next to the device name.
3. Touch **FORGET**.
4. Touch .

Using a Bluetooth Headset

You can use a Bluetooth headset for audio communication when an audio enabled application is used. See [Bluetooth on page 132](#) for information on connecting a Bluetooth device to the mobile computer. Ensure that the mobile computer's volume is set appropriately before putting the headset on. When a Bluetooth headset is connected the speaker is muted.



NOTE: If the mobile computer goes into suspend mode the Bluetooth connection is disabled and the mobile computer automatically switches to speakerphone mode.

Near Field Communications



NOTE: NFC is supported on the premium and premium + configurations of the device.

NFC/HF RFID is a short-range wireless connectivity technology standard that enables secure transaction between a reader and a contactless smartcard. The technology is based on ISO/IEC 14443 type A and B (proximity), Felica and ISO/IEC 15693 (vicinity) standards, using the HF 13.56 MHz unlicensed band. The MC33XX supports 3 operating modes:

- Reader mode
- Peer-to-Peer communication
- Card Emulation mode.

Using NFC, the MC33XX can:

- Read contactless cards such as contactless tickets, NFC labels, HF tokens or standard smart cards.
- Read and write information to contactless cards such as SmartPosters and tickets, as well as devices with NFC interface such as vending machines.
- Read information from supported medical sensors.
- Pair with supported Bluetooth devices such as printers, ring scanners (ex. RS6000), and headsets (ex. HS3100).
- Exchange data with another NFC device.
- Emulate contactless card such as ticket or V-card.

The MC33XX NFC antenna is centrally aligned with the back housing directly underneath the regulatory label and is designed for reading a range of NFC tags at distances from contact up to 2 cm from the rear of the device.

Reading NFC Cards

1. Hold device as shown.

Figure 9 Reading Cards

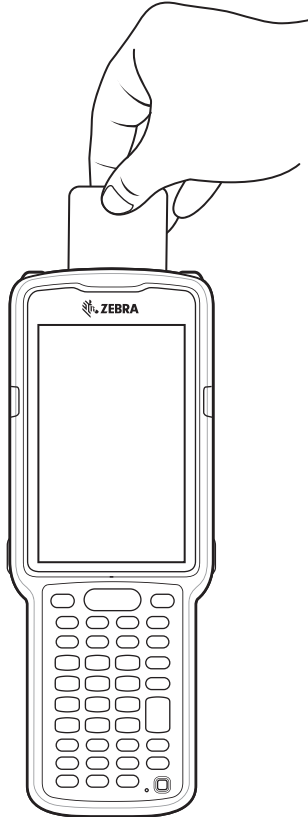

2. Move the NFC card close to the MC33XX until the MC33XX detects the card.
3. Hold the card steadily until the transaction is complete (usually indicated by the application).

Sharing Information Using NFC

You can beam content like a web page, contact cards, pictures, YouTube links or location information from your screen to another device by bringing the devices together back to back. Align the device's NFC antennas together.

Make sure both devices are unlocked, support NFC, and have both NFC and Android Beam turned on.

1. Open a screen that contains a web page, video, photo or contact.
2. Move the back of the MC33XX toward the back of the other device.

Figure 10 Sharing Data Using NFC

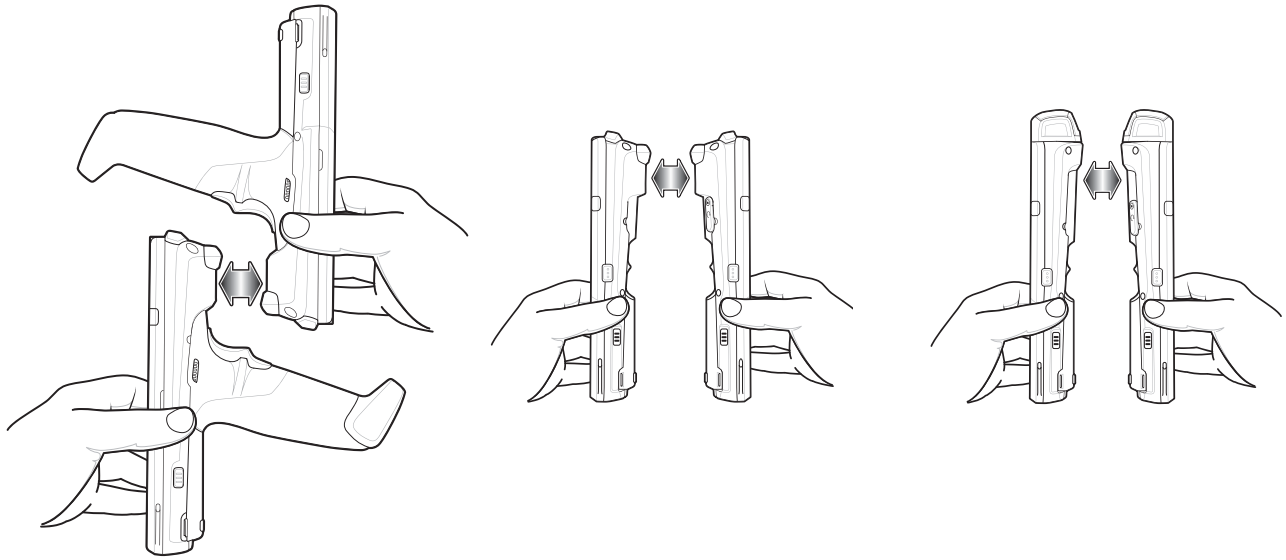

When the devices connect, you hear a sound, the image on the screen reduces in size, the message Touch to beam appears.

3. Touch anywhere on the screen.
The transfer begins.

Accessories

Introduction

This chapter provides information for using the accessories for the device.

MC33XX Accessories

The table below lists the accessories available for the MC33XX.

Table 18 MC33XX Accessories

Accessory	Part Number	Description
Cradles		
1-Slot USB Charge Cradle with Spare Battery Charger	CRD-MC33-2SUCHG-01	Charges the MC33XX main battery and a spare battery, and synchronizes the MC33XX with a host computer through a USB connection. Requires power supply (PWR-BGA12V50W0WW), DC line cord (CBL-DC-388A1-01) and a country specific grounded AC line cord.
5-Slot Charge Only ShareCradle	CRD-MC33-5SCHG-01	Charge only. Charges up to five MC33XXs. Requires power supply (PWR-BGA12V108W0WW), DC line cord (CBL-DC-381A1-01) and a country specific grounded AC line cord.
5-Slot Ethernet ShareCradle	CRD-MC33-5SETH-01	Charges up to five MC33XXs and provides Ethernet communication for up to five devices. Requires power supply (PWR-BGA12V108W0WW), DC line cord (CBL-DC-381A1-01) and a country specific grounded AC line cord.

Table 18 MC33XX Accessories (Continued)

Accessory	Part Number	Description
5-Slot Charge ShareCradle with 4-Slot Battery Charger	CRD-MC33-4SC4BC-01	Charge only. Charges up to four MC33XXs and up to four spare batteries. Requires power supply (PWR-BGA12V108W0WW), DC line cord (CBL-DC-381A1-01) and a country specific grounded AC line cord.
5-Slot Ethernet ShareCradle with 4-Slot Battery Charger	CRD-MC33-4SE4BC-01	Charges up to four MC33XXs and up to four spare batteries and provides Ethernet communication for up to four MC33XXs. Requires power supply (PWR-BGA12V108W0WW), DC line cord (CBL-DC-381A1-01) and a country specific grounded AC line cord.
Chargers		
4-Slot Spare Battery Charger	SAC-MC33-4SCHG-01	Charges up to four MC33XX spare batteries. Requires power supply (PWR-BGA12V50W0WW), DC line cord (CBL-DC-388A1-01) and a country specific grounded AC line cord.
20-Slot Spare Battery Charger	SAC-MC33-20SCHG-01	Charges up to 20 MC33XX spare batteries. Requires power supply (PWR-BGA12V108W0WW), DC line cord (CBL-DC-381A1-01) and a country specific grounded AC line cord.
Power Supply	PWR-BGA12V50W0WW	Level VI power supply. Provides 12 VDC, 2.5A power to the 1-Slot USB Charge Cradle and the 4-Slot Spare Battery Charger. Requires a DC line cord (CBL-DC-388A1-01) and a country specific grounded AC line cord.
Power Supply	PWR-BGA12V108W0W W	Level VI power supply. Provides 12 VDC, 2.5A power to the 5-Slot Charge Only Cradle, 5-Slot Ethernet Cradle, 5-Slot Charge Cradle with 4-Slot Battery Charger, 5-Slot Ethernet Cradle with 4-Slot Battery Charger and 20-Slot Battery Charger. Requires a DC line cord (CBL-DC-381A1-01) and a country specific grounded AC line cord.

Accessories

Table 18 MC33XX Accessories (Continued)

Accessory	Part Number	Description
Power Supply	PWR-WUA5V12W0US	Wall adapter; Provides 12 VDC, 2.5A power to the USB Charge Cable. Includes plug adapter for use in the United States.
Power Supply	PWR-WUA5V12W0GB	Provides 12 VDC, 2.5A power to the USB Charge Cable. Includes plug adapter for use in the European Union.
Power Supply	PWR-WUA5V12W0EU	Provides 12 VDC, 2.5A power to the USB Charge Cable. Includes plug adapter for use in the United Kingdom.
Power Supply	PWR-WUA5V12W0AU	Provides 12 VDC, 2.5A power to the USB Charge Cable. Includes plug adapter for use in Australia.
Power Supply	PWR-WUA5V12W0CN	Provides 12 VDC, 2.5A power to the USB Charge Cable. Includes plug adapter for use in China.
Power Supply	PWR-WUA5V12W0IN	Provides 12 VDC, 2.5A power to the USB Charge Cable. Includes plug adapter for use in India.
US AC Line Cord	23844-00-00R	Provides power to 3-wire power supplies PWR-BGA12V50W0WW and PWR-BGA12V108W0WW.
DC Line Cord	CBL-DC-381A1-01	Provides power from the power supply (PWR-BGA12V108W0WW) to the 5-Slot Charge Only Cradle, 5-Slot Ethernet Cradle, 5-Slot Charge Cradle with 4-Slot Battery Charger, 5-Slot Ethernet Cradle with 4-Slot Battery Charger and 20-Slot Battery Charger.
DC Line Cord	CBL-DC-388A1-01	Provides power from the power supply (PWR-BGA12V150W0WW) to the 1-Slot USB Charge Cradle and 4-Slot Battery Charger.
Cables		
USB Charge Cable	CBL-MC33-USBCHG-01	Provides power and/or communication over USB to the device. Requires wall adapter/power supply PWR-WUA5V12W0xx.
1-Slot Cradle USB Cable	25-124330-01R	Provides USB communication through the 1-Slot USB cradle to the host computer.

Accessories

Table 18 MC33XX Accessories (Continued)

Accessory	Part Number	Description
Headset Quick Disconnect Adapter Cable (2.5 mm)	25-124411-03R	Connects an RCH51, HS2100, or third party quick disconnect headset to the MC33XX-R/S.
Miscellaneous		
Cradle Adapter	ADP-MC33-CRDCUP-01	MC33XX Charge Only Adapter for backwards compatibility with MC32 cradles. Works with MC32N0 1-Slot USB Cradle, 4-Slot Charge Only Cradle, and 4-Slot Ethernet Cradles.
2740 mAh Battery (Standard PowerPrecision+)	BTRY-MC33-27MA-01	Replacement standard capacity battery.
	BTRY-MC33-27MA-10	Replacement standard capacity battery (10-pack).
	BTRY-MC33-27MA-IN	Replacement standard capacity battery (India).
5200 mAh Battery (Extended PowerPrecision+)	BTRY-MC33-52MA-01	Replacement extended capacity battery.
	BTRY-MC33-52MA-10	Replacement extended capacity battery (10-pack).
	BTRY-MC33-52MA-IN	Replacement extended capacity battery (India).
MC33XX-G Hand Strap	SG-MC33-HDSTPG-01	Replacement hand strap for the MC33XX-G. Hand strap loop holds an optional stylus (SG-TC7X-STYLUS-03).
MC33XX-R/S Hand Strap	SG-MC33-HDSTPB-01	Replacement hand strap for the MC33XX-R and MC33XX-S.
Lanyard	SG-MC33-LNYDB-01	Optional lanyard for holding the MC33XX.
Rigid Holster	SG-MC33-RDHLST-01	Provides a clip on holder for the MC33XX-R and MC33XX-S.
MC33XX-G Fabric Holster	SG-MC3021212-01R	Provides a soft, clip on holster and a shoulder strap for the MC33XX-G.
MC33XX-R/S Fabric Holster	SG-MC3X-SHLSTB-01	Provides a soft, clip on holder and a shoulder strap for the MC33XX-R and MC33XX-S.
Shoulder Strap	58-40000-007R	Universal shoulder strap.
Belt	11-08062-02R	Belt for fabric holster.
MC33XX-G Rubber Boot	SG-MC33-RBTG-01	Provides additional protection for wear and tear of the MC33XX-G.

Table 18 MC33XX Accessories (Continued)

Accessory	Part Number	Description
MC33XX-S Rubber Boot	SG-MC33-RBTS-01	Provides additional protection for the MC33XX-S.
MC33XX-R Rubber Boot for Terminal	SG-MC33-RBTRD-01	Provides additional protection for the MC33XX-R (terminal).
MC33XX-R Rubber Boot for Turret Cup	SG-MC33-RBTRT-01	Provides additional protection for the MC33XX-R (turret cup).
Tempered Glass Screen Protector	MISC-MC33-SCRN-01	Provides additional protection for display (5-pack).
Stylus and Tether	SG-TC7X-STYLUS-03	Conductive carbon-filled stylus for capacitive touch panel; includes coiled tether (3-pack).
Un-powered Forklift Mount	MNT-MC33-FLCHKT-01	Un-powered forklift mount. Allows installing the device on a roll bar or square surface of a forklift. Includes: Forklift holder (MNT-MC33-FLCH-01), RAM double socket arm for 1" ball (MNT-RAM-B201U) and RAM forklift clamp 2.5" max width square rail base with 1" ball (MNT-RAM-B247U25).

Compatibility

The table below displays compatibility between MC33XX and MC32N0 mobile computers and accessories.

Table 19 Compatibility

	MC33XX PP+ Batteries	MC32N0 PP Batteries	MC33XX Cradles	MC32N0 Cradles	MC33XX Battery Charger	MC32N0 Battery Charger
MC33XX mobile computer	Yes	Yes	Yes	Yes w/adapter	N/A	N/A
MC32N0 mobile computer	No	Yes	No	Yes	N/A	N/A
MC33XX PP+ Battery	N/A	N/A	Yes	No	Yes	No
MC32N0 PP Battery	N/A	N/A	Yes	Yes	Yes	Yes

- MC33XX mobile computers are compatible with all batteries (MC33XX PowerPrecision+ and MC32N0 PowerPrecision).
- MC33XX mobile computers are compatible with all cradles.
An additional adapter is needed to use any MC32N0 cradle slot, which provides charge only, no communication.
- MC33XX battery charger slots are compatible with all batteries (MC33XX PowerPrecision+ and MC32N0 PowerPrecision).
- MC32N0 mobile computers are not compatible with MC33XX cradles.

Battery Comparison

The table below displays a comparison of the MC33XX batteries with the MC32N0 batteries.

Table 20 Battery Comparison

Feature	MC32N0	MC33XX
Battery Type	PowerPrecision	PowerPrecision+
Includes Zebra and PowerPrecision+ recessed logos	No	Yes
Back Label	Grey	Blue

Battery Compatibility

- MC33XX PowerPrecision+ batteries are compatible with all MC33XX mobile computers and accessories.
- MC33XX PowerPrecision+ batteries are not compatible with MC32N0 mobile computers and accessories.
- MC32N0 PowerPrecision batteries are compatible with all MC32N0 mobile computers and accessories.

Accessories

- MC32N0 PowerPrecision batteries are compatible with all MC33XX mobile computers and accessories.
- The MC33XX-G is compatible with MC33XX 5200 mAh PowerPrecision+ extended batteries and MC32N0 5200 mAh PowerPrecision extended batteries.
- The MC33XX-R/S are compatible with MC33XX 2740 mAh PowerPrecision+ standard batteries, MC33XX 5200 mAh PowerPrecision+ extended batteries, MC32N0 2740 mAh PowerPrecision standard batteries, and MC32N0 5200 mAh PowerPrecision extended batteries.

1-Slot USB Charge Cradle



CAUTION: Ensure that you follow the guidelines for battery safety described in [Battery Safety Guidelines on page 197](#)

The 1-Slot USB Charge Cradle:

- Provides 9 VDC power for charging the mobile computer and charging the battery.
- Provides 4.2 VDC power to charge the spare battery.
- Provides a USB port for data communication between the mobile computer and a host computer or other USB devices (e.g., a printer).
- Synchronizes information between the mobile computer and a host computer. With customized or third party software, it can also synchronize the mobile computer with corporate databases.
- Compatible with the following batteries:
 - MC33XX 2740 mAh PowerPrecision+ standard battery.
 - MC33XX 5200 mAh PowerPrecision+ extended battery.
 - MC32N0 2740 mAh PowerPrecision standard battery.
 - MC32N0 5200 mAh PowerPrecision extended battery.

Charging the MC33XX Battery



NOTE: To function properly, remove the lower part of the rubber boot or the entire rubber boot before placing in a charging cradle.

1. Ensure that the cradle is connected to power.
2. Slide the mobile computer into the slot in the cradle. The mobile computer Charge LED Indicator, indicates the mobile computer battery charging status. For charging status, see [Table 21 on page 148](#)

Figure 11 MC33XX Battery Charging

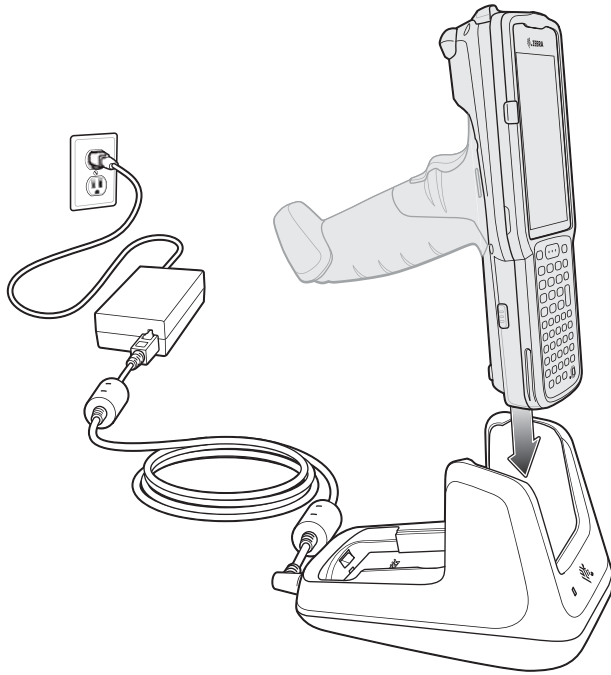

3. Gently press down on the device to ensure proper contact.
4. When charging is complete, remove the mobile computer from the cradle slot.

Charging an MC33XX Spare Battery

1. Ensure that the cradle is connected to power.
2. Insert the spare battery into the cradle, bottom first, and pivot the top of the battery down onto the contact pins.

Figure 12 MC33XX Spare Battery Charging

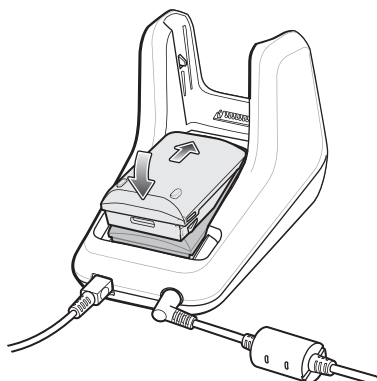

3. Gently press down on the battery to ensure proper contact.
The Spare Battery Charging LED on the front of the cradle indicates the spare battery charging status.
4. When charging is complete, lift the battery out of the slot.

Battery Charging in 1- Slot USB Charge Cradle

The 1-Slot USB charge cradle charges the MC33XX's main battery and a spare battery simultaneously.

The MC33XX's Charge LED indicates the status of the battery charging in the MC33XX. See [Table 21](#) for charging status indications.

The spare battery charging LED on the cradle indicates the status of the spare battery charging in the cradle. See below for charging status indications.

Table 21 Spare Battery LED Charging Indicators

Spare Battery LED (on cradle)	Indication
Off	<ul style="list-style-type: none"> • The battery is not charging. • The battery is not inserted correctly in the cradle or connected to a power source. • Cradle is not powered.
Solid Amber	<ul style="list-style-type: none"> • Battery is charging.
Solid Green	<ul style="list-style-type: none"> • Battery charging is complete.
Fast Blinking Red 2 blinks/second	Charging error, e.g.: <ul style="list-style-type: none"> • Temperature is too low or too high. • Charging has gone on too long without completion (typically eight hours).
Solid Red	<ul style="list-style-type: none"> • Spare battery is charging and battery is at the end of useful life. • Charging complete and battery is at the end of useful life.

The MC33XX 2740 mAh PowerPrecision+ standard battery charges from 0% to 90% in less than 2.2 hours at room temperature.

The MC33XX 5200 mAh PowerPrecision+ extended battery charges from 0% to 90% in less than 3.8 hours at room temperature.

The MC32N0 2740 mAh PowerPrecision standard battery charges from 0% to 90% in less than 3 hours at room temperature.

The MC32N0 5200 mAh PowerPrecision extended battery charges from 0% to 90% in less than 5.5 hours at room temperature.

Charging Temperature

Charge batteries in temperatures from 0 °C to 40 °C (32 °F to 104 °F). Charging is intelligently controlled by the MC33XX.

To accomplish this, for small periods of time, the MC33XX or cradle alternately enables and disables battery charging to keep the battery at acceptable temperatures. The MC33XX or cradle indicates when charging is disabled due to abnormal temperatures via its LED.

5-Slot Charge Only ShareCradle



CAUTION: Ensure that you follow the guidelines for battery safety described in [Battery Safety Guidelines on page 197](#)

The 5-Slot Charge Only ShareCradle:

- Provides 9 VDC power for operating the mobile computer and charging the battery.
- Simultaneously charges up to five mobile computers.
- Compatible with devices using the following batteries:
 - MC33XX 2740 mAh PowerPrecision+ standard battery.
 - MC33XX 5200 mAh PowerPrecision+ extended battery.
 - MC32N0 2740 mAh PowerPrecision standard battery.
 - MC32N0 5200 mAh PowerPrecision extended battery.

Figure 13 5-Slot Charge Only ShareCradle

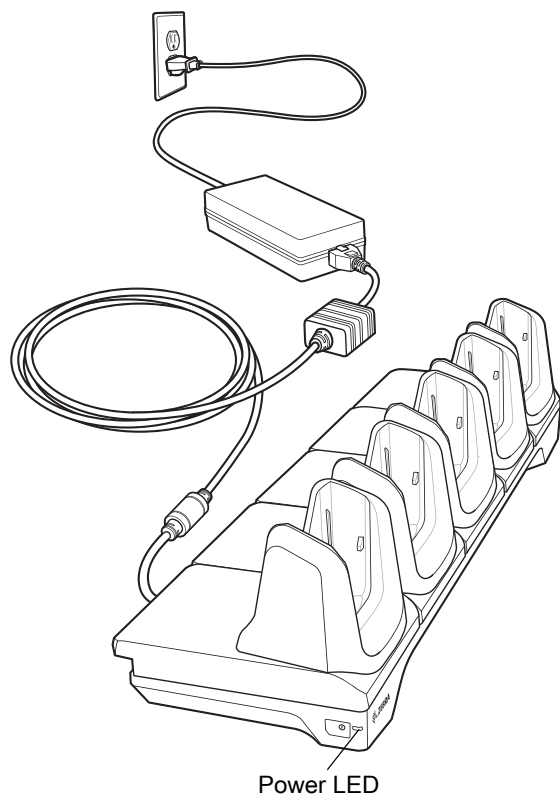

Charging the MC33XX Battery



NOTE: To function properly, remove the lower part of the rubber boot or the entire rubber boot before placing in a charging cradle.

1. Ensure that the cradle is connected to power.

2. Slide the mobile computer into the slot in the cradle. The mobile computer Charge LED Indicator, indicates the mobile computer battery charging status.
3. Gently press down on the device to ensure proper contact.
4. When charging is complete, remove the mobile computer from the cradle slot.

Battery Charging in the 5-Slot Charge Only ShareCradle

The MC33XX's Charge LED indicates the status of the battery charging in the MC33XX. See [Table on page 23](#) for charging status indications.

The MC33XX 2740 mAh PowerPrecision+ standard battery charges from 0% to 90% in less than 2.2 hours at room temperature.

The MC33XX 5200 mAh PowerPrecision+ extended battery charges from 0% to 90% in less than 3.8 hours at room temperature.

The MC32N0 2740 mAh PowerPrecision standard battery charges from 0% to 90% in less than 3 hours at room temperature.

The MC32N0 5200 mAh PowerPrecision extended battery charges from 0% to 90% in less than 5.5 hours at room temperature.

Charging Temperature

Charge batteries in temperatures from 0 °C to 40 °C (32 °F to 104 °F). Charging is intelligently controlled by the MC33XX.

To accomplish this, for small periods of time, the MC33XX or cradle alternately enables and disables battery charging to keep the battery at acceptable temperatures. The MC33XX or cradle indicates when charging is disabled due to abnormal temperatures via its LED.

5-Slot Ethernet ShareCradle



CAUTION: Ensure that you follow the guidelines for battery safety described in [Battery Safety Guidelines on page 197](#)

The 5-Slot Ethernet ShareCradle:

- Provides 9 VDC power for operating the mobile computer and charging the battery.
- Simultaneously charges up to five mobile computers.
- Compatible with devices using the following batteries:
 - MC33XX 2740 mAh PowerPrecision+ standard battery.
 - MC33XX 5200 mAh PowerPrecision+ extended battery.
 - MC32N0 2740 mAh PowerPrecision standard battery.
 - MC32N0 5200 mAh PowerPrecision extended battery.

Figure 14 5-Slot Ethernet ShareCradle

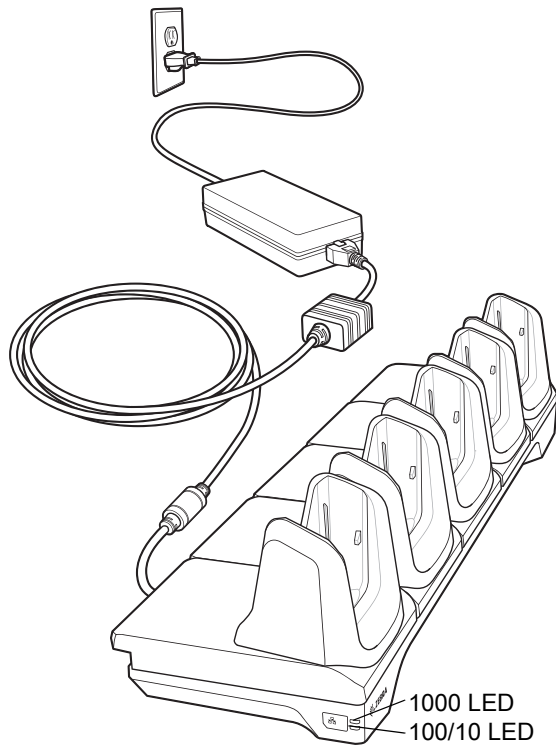

Charging the MC33XX Battery



NOTE: To function properly, remove the lower part of the rubber boot or the entire rubber boot before placing in a charging cradle.

1. Ensure that the cradle is connected to power.

2. Slide the mobile computer into the slot in the cradle. The mobile computer amber Charge LED Indicator, indicates the mobile computer battery charging status.
3. Gently press down on the device to ensure proper contact.
4. When charging is complete, remove the mobile computer from the cradle slot.

Battery Charging in the 5-Slot Ethernet ShareCradle

The MC33XX's Charge LED indicates the status of the battery charging in the MC33XX. See [Table 8 on page 31](#) for charging status indications.

The MC33XX 2740 mAh PowerPrecision+ standard battery charges from 0% to 90% in less than 2.2 hours at room temperature.

The MC33XX 5200 mAh PowerPrecision+ extended battery charges from 0% to 90% in less than 3.8 hours at room temperature.

The MC32N0 2740 mAh PowerPrecision standard battery charges from 0% to 90% in less than 3 hours at room temperature.

The MC32N0 5200 mAh PowerPrecision extended battery charges from 0% to 90% in less than 5.5 hours at room temperature.

Charging Temperature

Charge batteries in temperatures from 0 °C to 40 °C (32 °F to 104 °F). Charging is intelligently controlled by the MC33XX.

To accomplish this, for small periods of time, the MC33XX or cradle alternately enables and disables battery charging to keep the battery at acceptable temperatures. The MC33XX or cradle indicates when charging is disabled due to abnormal temperatures via its LED.

5-Slot ShareCradle with 4-Slot Battery Charger



CAUTION: Ensure that you follow the guidelines for battery safety described in [Battery Safety Guidelines on page 197](#)

The 5-Slot ShareCradle with 4-Slot Battery Charger:

- Provides 9 VDC power for operating the mobile computer and charging the battery.
- Provides 4.2 VDC power for charging spare batteries.
- Simultaneously charges up to five mobile computers and four spare batteries.
- Compatible with the following batteries:
 - MC33XX 2740 mAh PowerPrecision+ standard battery.
 - MC33XX 5200 mAh PowerPrecision+ extended battery.
 - MC32N0 2740 mAh PowerPrecision standard battery.
 - MC32N0 5200 mAh PowerPrecision extended battery.

Figure 15 5-Slot ShareCradle with 4-Slot Battery Charger

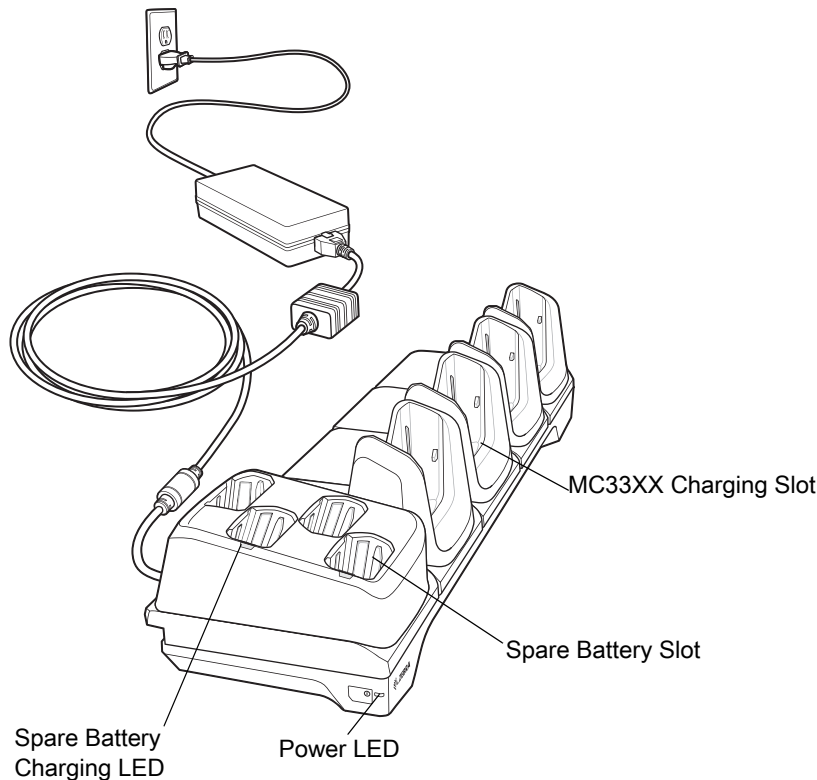

Charging the MC33XX Battery



NOTE: To function properly, remove the lower part of the rubber boot or the entire rubber boot before placing in a charging cradle.

1. Ensure that the cradle is connected to power.
2. Slide the mobile computer into the slot in the cradle. The mobile computer amber Charge LED Indicator, indicates the mobile computer battery charging status.
3. Gently press down on the device to ensure proper contact.
4. When charging is complete, remove the mobile computer from the cradle slot.

Charging Spare Batteries

Insert the battery into the charger and gently press down on the battery to ensure proper contact.

Battery Charging in the 5-Slot ShareCradle with 4-Slot Battery Charger

The MC33XX's Charge LED or the spare battery LED indicates the status of the battery charging in the MC33XX. See [Table 8 on page 31](#) for charging status indications.

The MC33XX 2740 mAh PowerPrecision+ standard battery charges from 0% to 90% in less than 2.2 hours at room temperature.

The MC33XX 5200 mAh PowerPrecision+ extended battery charges from 0% to 90% in less than 3.8 hours at room temperature.

The MC32N0 2740 mAh PowerPrecision standard battery charges from 0% to 90% in less than 3 hours at room temperature.

The MC32N0 5200 mAh PowerPrecision extended battery charges from 0% to 90% in less than 5.5 hours at room temperature.

Charging Temperature

Charge batteries in temperatures from 0 °C to 40 °C (32 °F to 104 °F). Charging is intelligently controlled by the MC33XX.

To accomplish this, for small periods of time, the MC33XX or cradle alternately enables and disables battery charging to keep the battery at acceptable temperatures. The MC33XX or cradle indicates when charging is disabled due to abnormal temperatures via its LED.

5-Slot Ethernet ShareCradle with 4-Slot Battery Charger



CAUTION: Ensure that you follow the guidelines for battery safety described in [Battery Safety Guidelines on page 197](#)

The 5-Slot Ethernet ShareCradle with 4-Slot Battery Charger:

- Provides 9 VDC power for operating the mobile computer and charging the battery.
- Provides 4.2 VDC power for charging spare batteries.
- Simultaneously charges up to five mobile computers and four spare batteries.
- Compatible with the following batteries:
 - MC33XX 2740 mAh PowerPrecision+ standard battery.
 - MC33XX 5200 mAh PowerPrecision+ extended battery.
 - MC32N0 2740 mAh PowerPrecision standard battery.
 - MC32N0 5200 mAh PowerPrecision extended battery.

Figure 16 5-Slot Ethernet ShareCradle with 4-Slot Battery Charger

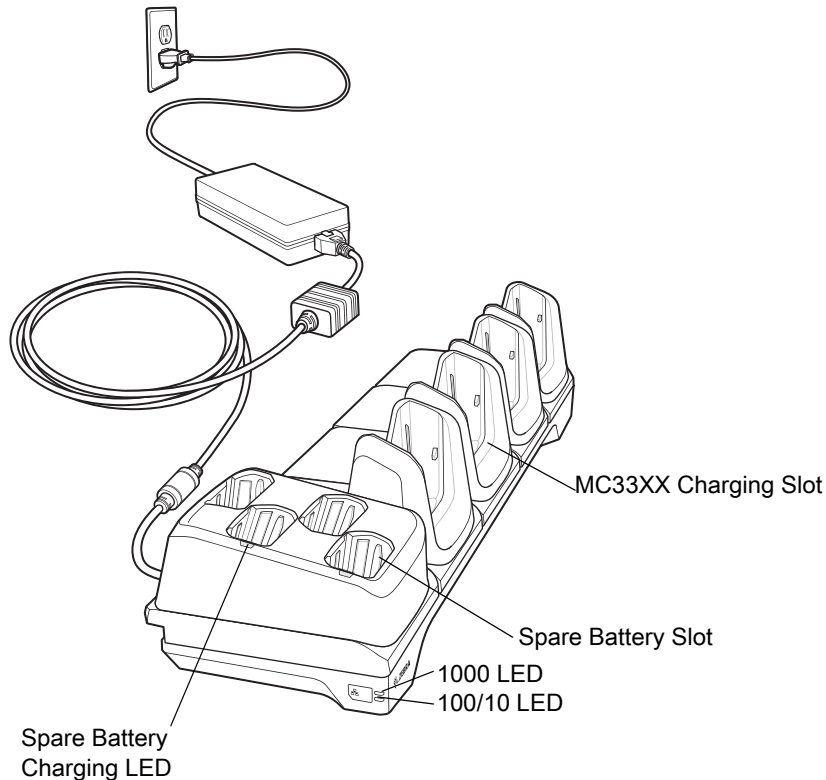

Charging the MC33XX Battery



NOTE: To function properly, remove the lower part of the rubber boot or the entire rubber boot before placing in a charging cradle.

1. Ensure that the cradle is connected to power.
2. Slide the mobile computer into the slot in the cradle. The mobile computer amber Charge LED Indicator, indicates the mobile computer battery charging status.
3. Gently press down on the device to ensure proper contact.
4. When charging is complete, remove the mobile computer from the cradle slot.

Charging Spare Batteries

Insert the battery into the charger and gently press down on the battery to ensure proper contact.

Battery Charging in the 5-Slot Ethernet ShareCradle with 4-Slot Battery Charger

The MC33XX's Charge LED or the spare battery LED indicates the status of the battery charging in the MC33XX. See [Table 8 on page 31](#) for charging status indications.

The MC33XX 2740 mAh PowerPrecision+ standard battery charges from 0% to 90% in less than 2.2 hours at room temperature.

The MC33XX 5200 mAh PowerPrecision+ extended battery charges from 0% to 90% in less than 3.8 hours at room temperature.

The MC32N0 2740 mAh PowerPrecision standard battery charges from 0% to 90% in less than 3 hours at room temperature.

The MC32N0 5200 mAh PowerPrecision extended battery charges from 0% to 90% in less than 5.5 hours at room temperature.

Charging Temperature

Charge batteries in temperatures from 0 °C to 40 °C (32 °F to 104 °F). Charging is intelligently controlled by the MC33XX.

To accomplish this, for small periods of time, the MC33XX or cradle alternately enables and disables battery charging to keep the battery at acceptable temperatures. The MC33XX or cradle indicates when charging is disabled due to abnormal temperatures via its LED.

4-Slot Spare Battery Charger



CAUTION: Ensure that you follow the guidelines for battery safety described in [Battery Safety Guidelines on page 197](#)

The 4-Slot Battery Charger:

- Charges up to four MC33XX spare batteries.
- Provides 4.2 VDC power to charge the spare battery.

- Compatible with the following batteries:
 - MC33XX 2740 mAh PowerPrecision+ standard battery.
 - MC33XX 5200 mAh PowerPrecision+ extended battery.
 - MC32N0 2740 mAh PowerPrecision standard battery.
 - MC32N0 5200 mAh PowerPrecision extended battery.

Charging Spare Batteries

1. Connect the charger to a power source.
2. Insert the battery into the charger and gently press down on the battery to ensure proper contact.

Figure 17 4-Slot Battery Charger

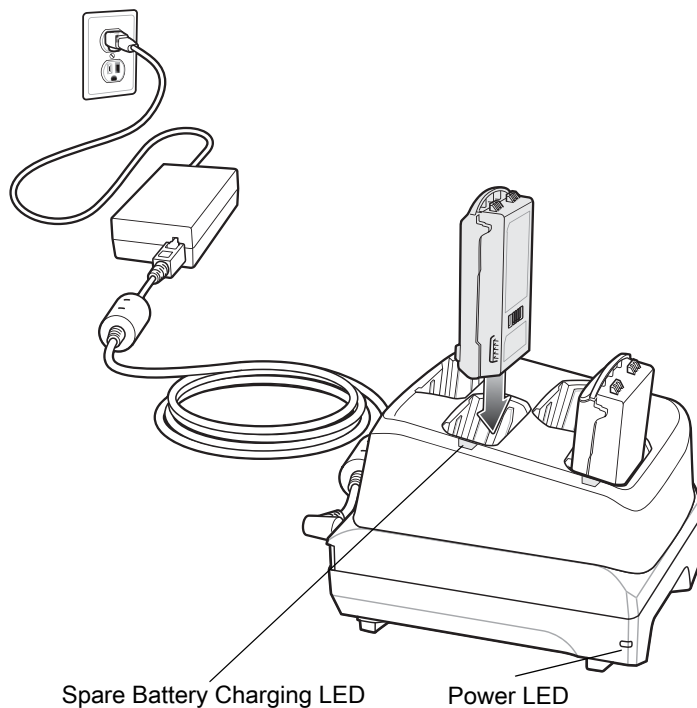

Battery Charging

Spare Battery Charging

Each Battery Charging LED indicates the status of the battery charging in each slot. The table below describes the Battery Charging LED status.

Table 22 Battery LED Charging Indicators

LED	Indication
Off	<ul style="list-style-type: none"> The battery is not charging. The battery is not inserted correctly in the cradle or connected to a power source. Cradle is not powered.
Solid Amber	<ul style="list-style-type: none"> Battery is charging.
Solid Green	<ul style="list-style-type: none"> Battery charging is complete.
Fast Blinking Red 2 blinks/second	Charging error, e.g.: <ul style="list-style-type: none"> Temperature is too low or too high. Charging has gone on too long without completion (typically eight hours).
Solid Red	<ul style="list-style-type: none"> Spare battery is charging and battery is at the end of useful life. Charging complete and battery is at the end of useful life.

The MC33XX 2740 mAh PowerPrecision+ standard battery charges from 0% to 90% in less than 2.2 hours at room temperature.

The MC33XX 5200 mAh PowerPrecision+ extended battery charges from 0% to 90% in less than 3.8 hours at room temperature.

The MC32N0 2740 mAh PowerPrecision standard battery charges from 0% to 90% in less than 3 hours at room temperature.

The MC32N0 5200 mAh PowerPrecision extended battery charges from 0% to 90% in less than 5.5 hours at room temperature.

Charging Temperature

Charge batteries in temperatures from 0 °C to 40 °C (32 °F to 104 °F). Charging is intelligently controlled by the MC33XX.

To accomplish this, for small periods of time, the charger alternately enables and disables battery charging to keep the battery at acceptable temperatures. The charger indicates when charging is disabled due to abnormal temperatures via its LED.

20-Slot Spare Battery Charger



CAUTION: Ensure that you follow the guidelines for battery safety described in [Battery Safety Guidelines on page 197](#)

The 20-Slot Battery Charger:

- Charges up to twenty MC33XX spare batteries.
- Provides 4.2 VDC power to charge the spare battery.

- Compatible with the following batteries:
 - MC33XX 2740 mAh PowerPrecision+ standard battery.
 - MC33XX 5200 mAh PowerPrecision+ extended battery.
 - MC32N0 2740 mAh PowerPrecision standard battery.
 - MC32N0 5200 mAh PowerPrecision extended battery.

Charging Spare Batteries

1. Connect the charger to a power source.
2. Insert the battery into the charger and gently press down on the battery to ensure proper contact.

Figure 18 20-Slot Battery Charger

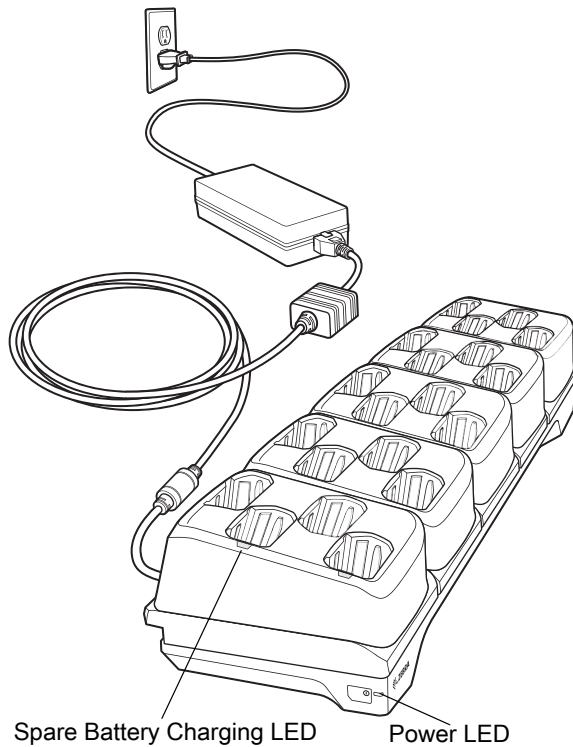

Battery Charging

Spare Battery Charging

Each Battery Charging LED indicates the status of the battery charging in each slot. The table below describes the Battery Charging LED status.

Table 23 Battery LED Charging Indicators

LED	Indication
Off	<ul style="list-style-type: none"> The battery is not charging. The battery is not inserted correctly in the cradle or connected to a power source. Cradle is not powered.
Solid Amber	<ul style="list-style-type: none"> Battery is charging.
Solid Green	<ul style="list-style-type: none"> Battery charging is complete.
Fast Blinking Red 2 blinks/second	Charging error, e.g.: <ul style="list-style-type: none"> Temperature is too low or too high. Charging has gone on too long without completion (typically eight hours).
Solid Red	<ul style="list-style-type: none"> Spare battery is charging and battery is at the end of useful life. Charging complete and battery is at the end of useful life.

The MC33XX 2740 mAh PowerPrecision+ standard battery charges from 0% to 90% in less than 3 hours at room temperature.

The MC33XX 5200 mAh PowerPrecision+ extended battery charges from 0% to 90% in less than 5.5 hours at room temperature.

The MC32N0 2740 mAh PowerPrecision standard battery charges from 0% to 90% in less than 3 hours at room temperature.

The MC32N0 5200 mAh PowerPrecision extended battery charges from 0% to 90% in less than 5.5 hours at room temperature.

Charging Temperature

Charge batteries in temperatures from 0 °C to 40 °C (32 °F to 104 °F). Charging is intelligently controlled by the MC33XX.

To accomplish this, for small periods of time, the charger alternately enables and disables battery charging to keep the battery at acceptable temperatures. The charger indicates when charging is disabled due to abnormal temperatures via its LED.

USB Charge Cable

The USB Charge Cable:

- Provides 5 VDC power to charge the battery.
- Provides power and/or communication with the host computer over USB to the device.
- Compatible with devices using the following batteries:
 - MC33XX 2740 mAh PowerPrecision+ standard battery.
 - MC33XX 5200 mAh PowerPrecision+ extended battery.
 - MC32N0 2740 mAh PowerPrecision standard battery.
 - MC32N0 5200 mAh PowerPrecision extended battery.

The USB Charge Cable snaps onto the bottom of the MC33XX and removes easily when not in use. When attached to the MC33XX allows charging only.

Figure 19 USB Charge Cable

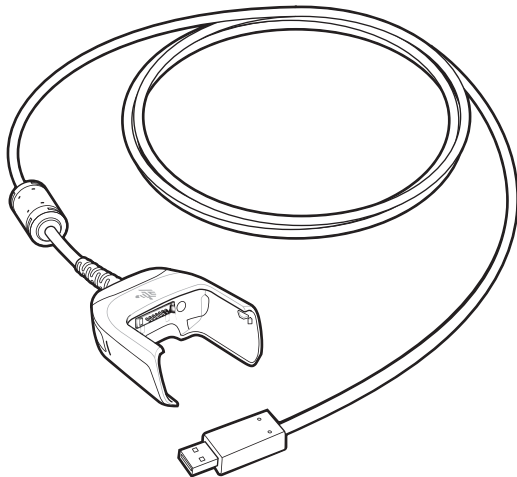

Connecting the USB Charge Cable to Device



NOTE: To function properly, remove the lower part of the rubber boot or the entire rubber boot before placing in a charging cradle.

To connect the USB Charge Cable to the device, insert the USB Charge Cable straight onto the device until the device touches the bottom of the cable cup.

Figure 20 Connecting the USB Charge Cable

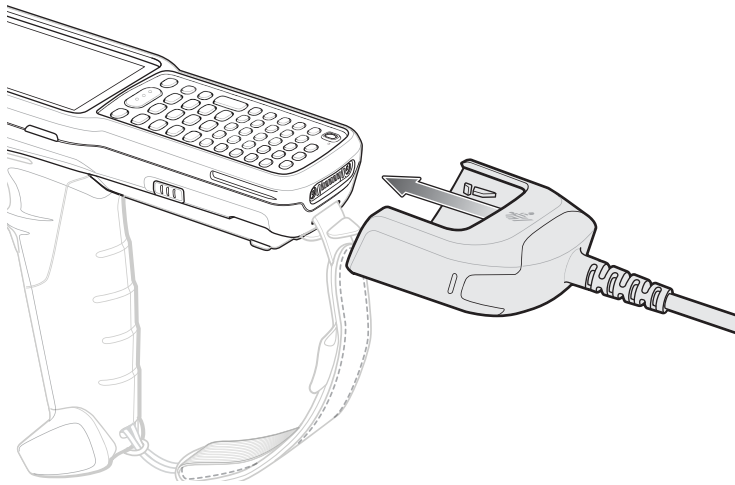

Connecting the USB Charge Cable to Host Computer

To connect the USB Charge Cable to a host computer:

1. Connect the USB Charge Cable to the MC33XX.
2. Connect the USB connector of the cable to a host computer.

Figure 21 Connecting USB Charge Cable to Host Computer

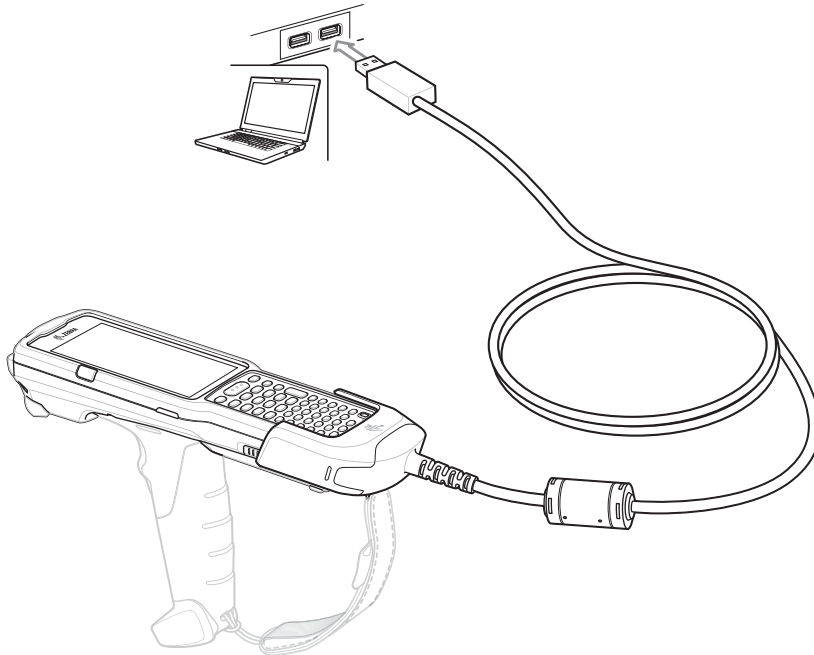

Main Battery Charging

The device's Charging/Notification LED indicates the status of the battery charging in the device.



NOTE: Charging using a host computer USB port could take longer.

To achieve the best charging results use only Zebra charging accessories and batteries. Charge batteries at room temperature with the MC33XX in sleep mode.

Charging the Device

To charge the device using the USB Charge Cable:

1. Connect the USB Charge Cable to the MC33XX.
2. Connect the USB connector of the power supply.
3. Plug the power supply into a power outlet.

Figure 22 Charging the Device

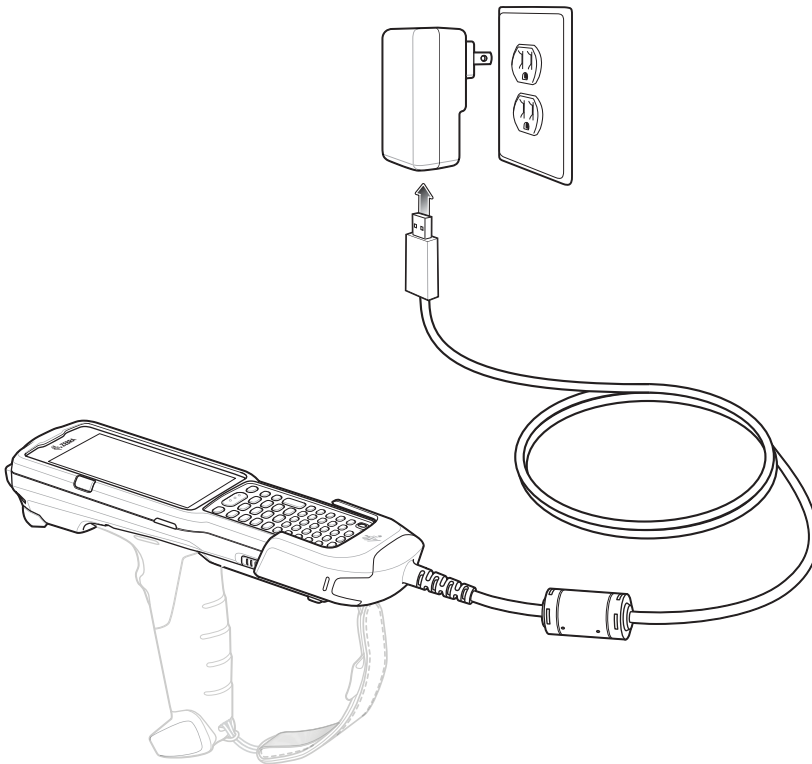

Main Battery Charging

The device's Charging/Notification LED indicates the status of the battery charging in the device.



NOTE: In many cases the 90% charge provides plenty of charge for daily use.

To achieve the best charging results use only Zebra charging accessories and batteries. Charge batteries at room temperature with the MC33XX in sleep mode.

The MC33XX 2740 mAh PowerPrecision+ standard battery charges from 0% to 90% in less than 2.2 hours at room temperature.

The MC33XX 5200 mAh PowerPrecision+ extended battery charges from 0% to 90% in less than 6 hours at room temperature.

The MC32N0 2740 mAh PowerPrecision standard battery charges from 0% to 90% in less than 3 hours at room temperature.

The MC32N0 5200 mAh PowerPrecision extended battery charges from 0% to 90% in less than 6 hours at room temperature.

Disconnecting the USB Charge Cable

To disconnect the USB Charge Cable from the MC33XX:

1. Grasp the cable cup in one hand (by pinching the front and back) and the device in the other hand.
2. Remove the device by pulling straight up.

Figure 23 Disconnecting the USB Charge Cable



MC33XX Charge Only Adapter

Use the MC33XX Charge Only Adapter for backwards compatibility with the MC32N0 cradles and the MC33XX mobile computer.

- MC33XX Charge Only Adapter supports the MC32N0 1-Slot USB Cradle, MC32N0 4-Slot Charge Only Cradle, and MC32N0 4-Slot Ethernet Cradle.
- MC33XX Charge Only Adapter provides charge only; no communication when used with the MC32N0 cradles.
- MC32N0 1-Slot USB Cradle provides 5.4V DC to charge the device.
- MC32N0 1-Slot USB Cradle (with the MC33XX Charge Only Adapter) is compatible with an MC33XX mobile computer charging either MC33XX PowerPrecision+ batteries or MC32N0 PowerPrecision batteries, but the MC32N0 1-Slot USB Cradle spare battery slot is only compatible with MC32N0 PowerPrecision batteries.

Adapter Installation

To install the MC33XX Charge Only Adapter into the MC32N0 Cradle:

1. Clean the MC32N0 cradle and contacts with an alcohol wipe, using a back and forth motion with your finger. For more information about cleaning, see [Maintenance and Troubleshooting](#).

Figure 24 Clean MC32N0 Cradle

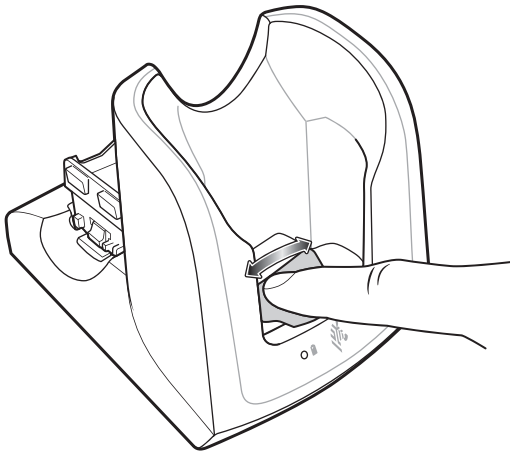

2. Peel and remove the adhesive from the back of the adapter.

Figure 25 Peel and Remove Adhesive

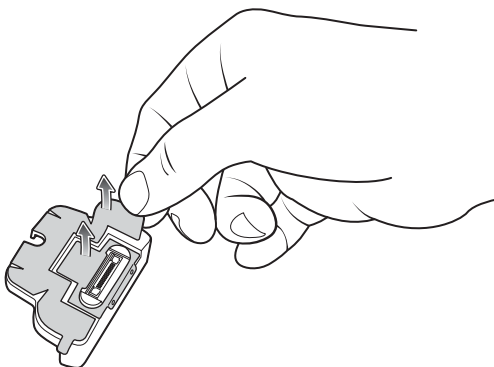

3. Insert the adapter into the MC32N0 cradle and adhere to the bottom of the cradle.

Figure 26 Insert Adapter into Cradle and Adhere

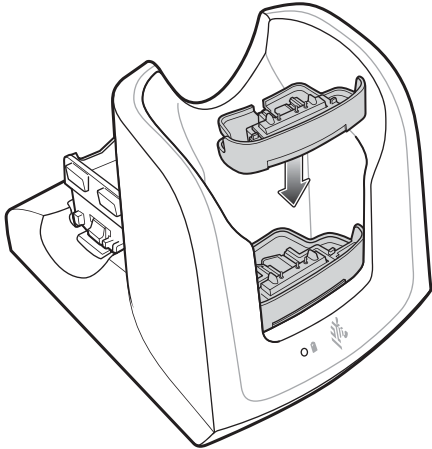

4. Insert the MC33XX device into the MC32N0 cradle.

Figure 27 Insert MC33XX device into MC32N0 Cradle

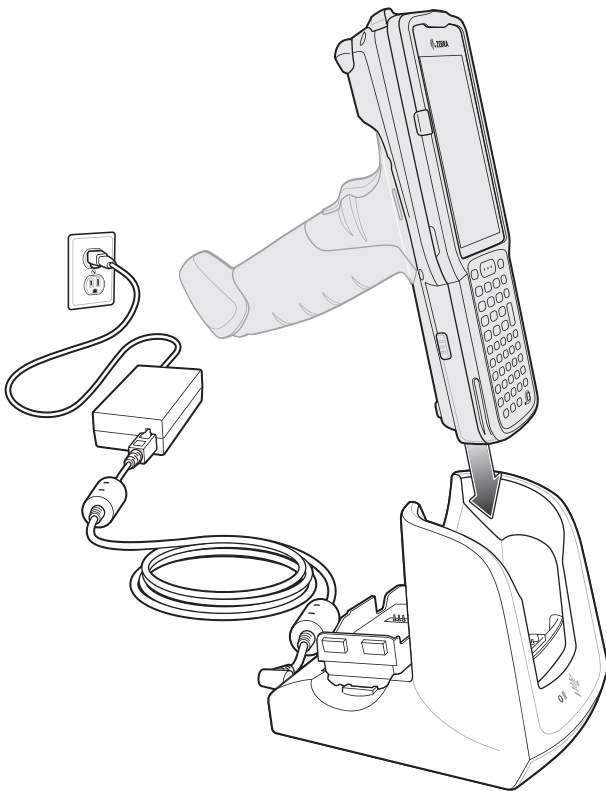

The MC33XX 2740 mAh PowerPrecision+ standard battery charges from 0% to 90% in less than 3 hours at room temperature.

The MC33XX 5200 mAh PowerPrecision+ extended battery charges from 0% to 90% in less than 5.5 hours at room temperature.

The MC32N0 2740 mAh PowerPrecision standard battery charges from 0% to 90% in less than 3 hours at room temperature.

The MC32N0 5200 mAh PowerPrecision extended battery charges from 0% to 90% in less than 5.5 hours at room temperature.

Charging Temperature

Charge batteries in temperatures from 0 °C to 40 °C (32 °F to 104 °F). Charging is intelligently controlled by the MC33XX.

To accomplish this, for small periods of time, the MC33XX or cradle alternately enables and disables battery charging to keep the battery at acceptable temperatures. The MC33XX or cradle indicates when charging is disabled due to abnormal temperatures via its LED.

MC33XX-G Rubber Boot

The rubber boot provides additional protection to the MC33XX-G.

To attach the rubber boot:

1. Slide the top of the MC33XX-G into the top of the rubber boot.

Figure 28 Attach top of Rubber Boot

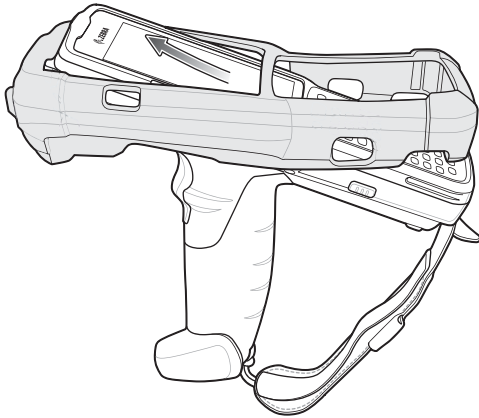

2. Grasp the bottom of the rubber boot and place over the bottom of the MC33XX-G.

Figure 29 Attach bottom of Rubber Boot

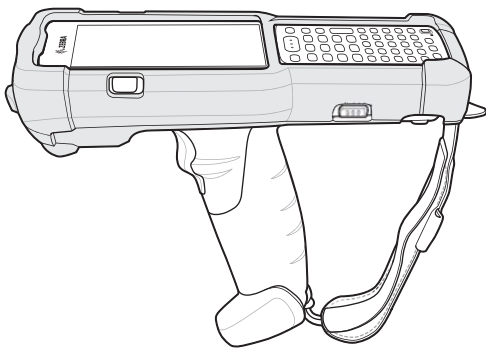

NOTE: To function properly, remove the lower part of the rubber boot or the entire rubber boot before placing in a charging cradle.

MC33XX-R Rubber Boot

The rubber boot provides additional protection to the MC33XX-R. The rubber boot is comprised of two pieces; one for the mobile computer and one for the turret cup.

To attach the rubber boot:

1. Insert the rubber boot for the turret cup into the rubber boot for the mobile computer, to form a single piece, if it is not already attached.

Figure 30 Two Piece Rubber Boot

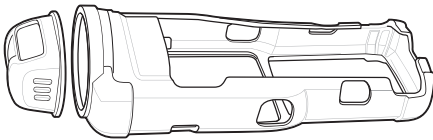

2. Slide the top of the MC33XX-R into the top of the rubber boot.

Figure 31 Attach Top of Rubber Boot

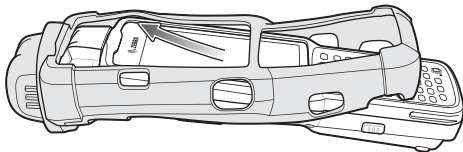

3. Grasp the bottom of the rubber boot and place over the bottom of the MC33XX-R.

Figure 32 Attach Bottom of Rubber Boot

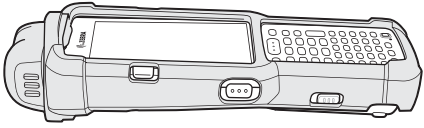

NOTE: To function properly, remove the lower part of the rubber boot or the entire rubber boot before placing in a charging cradle.

MC33XX-S Rubber Boot

The rubber boot provides additional protection to the MC33XX-S.

To attach the rubber boot:

1. Slide the bottom of the MC33XX-S into the bottom of the rubber boot.

Figure 33 Attach Bottom of Rubber Boot

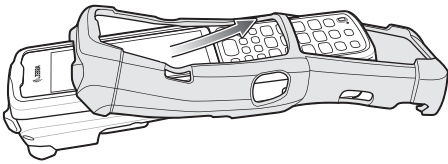

2. Grasp the top of the rubber boot and place over the top of the MC33XX-S.

Figure 34 Attach Top of Rubber Boot

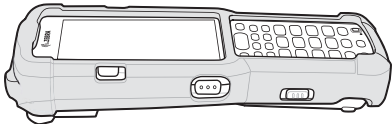

NOTE: To function properly, remove the lower part of the rubber boot or the entire rubber boot before placing in a charging cradle.

Rigid Holster

The Rigid Holster provides a holder for the MC33XX-R/S. It consists of a mobile computer holder and a detachable belt clip. Press the release button to remove the detachable belt clip.

Figure 35 Plastic Holster

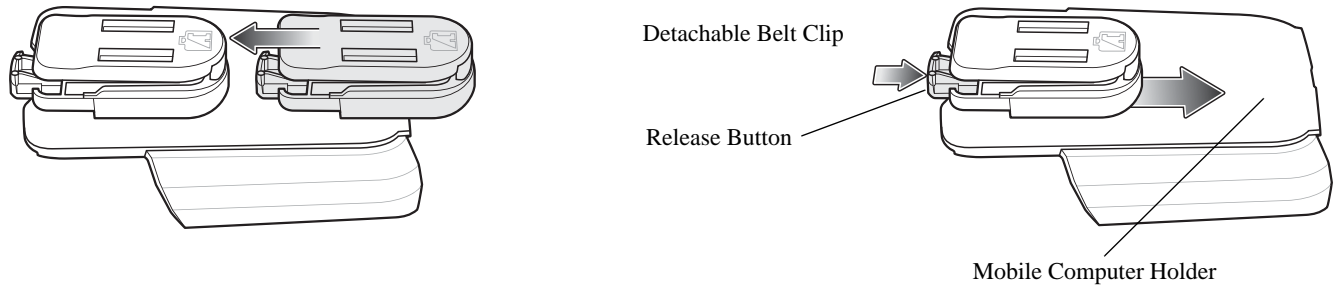
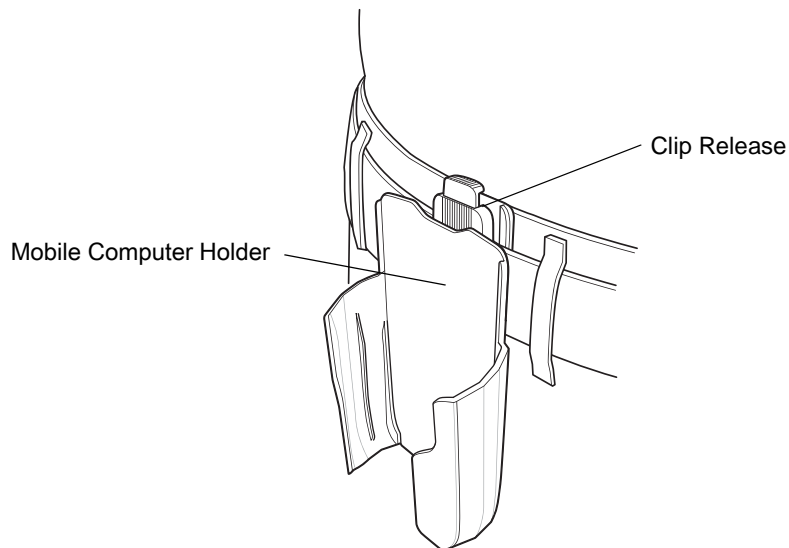

Figure 36 Attaching the Rigid Holster



The Rigid Holster holds the mobile computer on a belt or waist band.

To insert the mobile computer, slide the mobile computer into the Rigid Holster with the screen facing the user.

To remove the mobile computer, press and lift to remove the mobile computer.

Figure 37 Insert and Remove the Mobile Computer

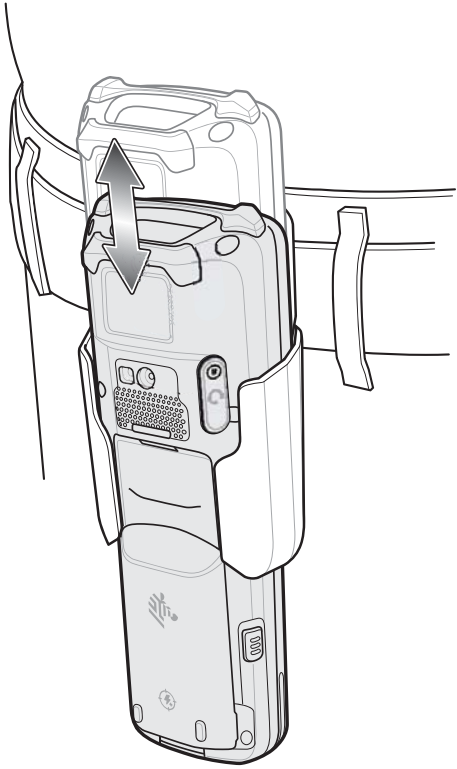

MC33XX-G Fabric Holster

The fabric holster provides a soft holder for the mobile computer. It consists of a fabric mobile computer holder, a detachable shoulder strap and a belt strap. See figures below to attach the fabric holster to a belt and shoulder strap.

Belt Strap

Attach the fabric holster to a belt or waist band.

Figure 38 Attach the Fabric Holster to a Belt

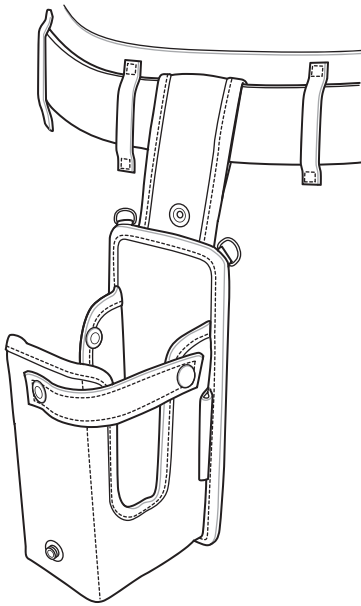

Shoulder Strap

Attach the fabric holster to a shoulder strap.

Figure 39 Attach the Fabric Holster to a Shoulder Strap

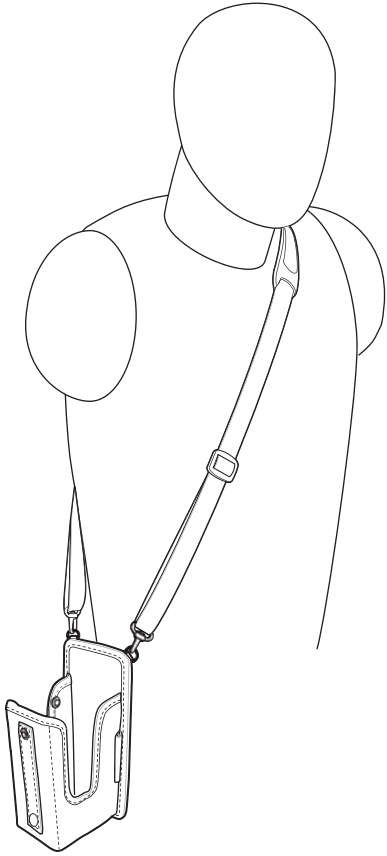

Using the Belt Strap

The fabric holster holds the MC33XX-G on a belt or waist band.

1. Secure the belt strap over the belt or waistband and snap into place.

Figure 40 Secure Belt Strap On Belt

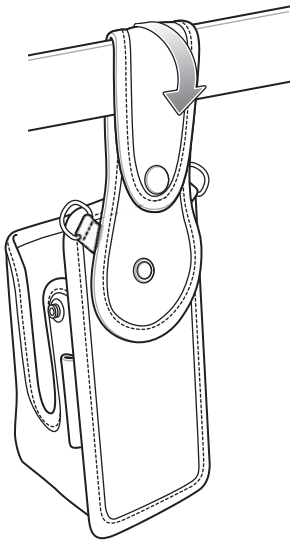

2. To insert the MC33XX-G, slide the mobile computer into the fabric holster with the screen facing the user.

Figure 41 Insert MC33XX-G

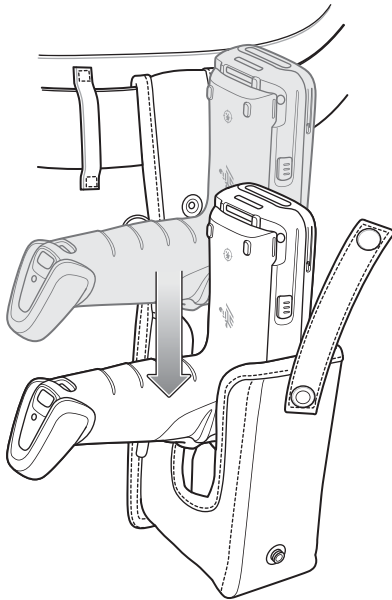

3. Secure the MC33XX-G with the restraining strap and place over the MC33XX-G to secure in place.

Figure 42 Secure with Strap

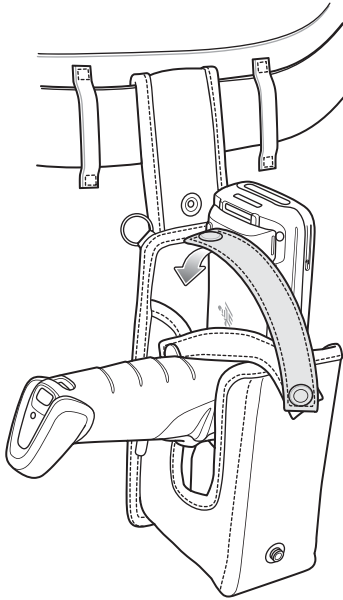

4. To remove the MC33XX-G, unsnap the restraining strap to release. Lift the MC33XX-G out of the fabric holster.

Using the Shoulder Strap

1. Connect the clips on the shoulder strap to the rings on the fabric holster.
2. Place the shoulder strap over your head and rest on your shoulder.

Figure 43 Shoulder Strap

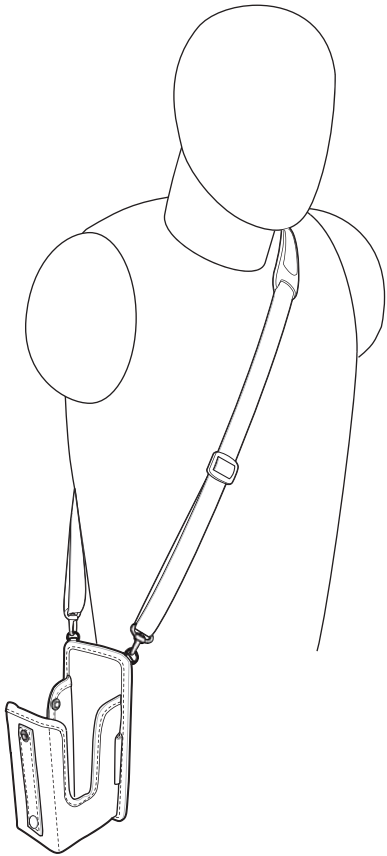

3. Lift the strap and insert the MC33XX-G into the holster.
4. Secure the strap to hold the MC33XX-G in place.

MC33XX-R/S Fabric Holster

The fabric holster provides a soft holder for the mobile computer. It consists of a fabric mobile computer holder, a detachable shoulder strap and a belt clip. See figures below to attach the fabric holster to a belt and shoulder strap.

Belt Clip

Attach the fabric holster to a belt or waist band.

Figure 44 Attach the Fabric Holster to a Belt

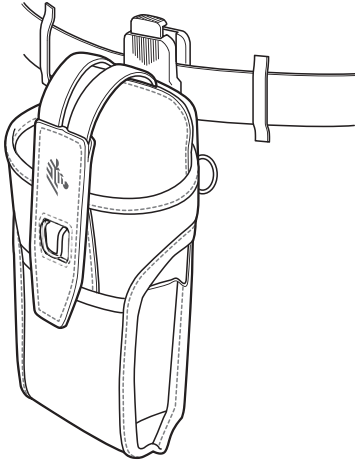

Shoulder Strap

Attach the fabric holster to a shoulder strap.

Figure 45 Attach the Fabric Holster to a Shoulder Strap

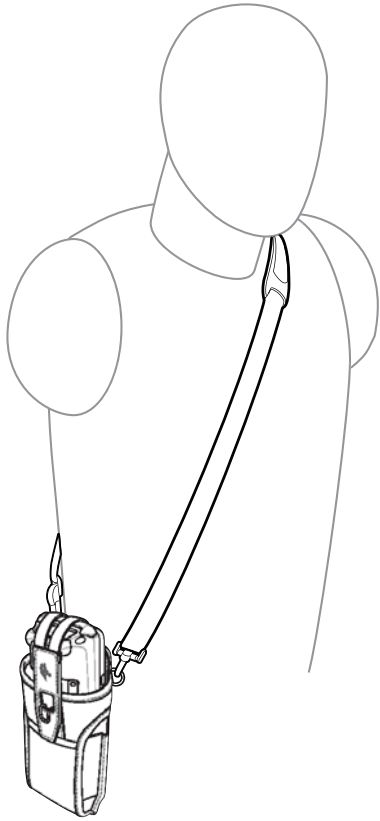

Using the Belt Clip

The fabric holster holds the MC33XX-R/S on a belt or waist band.

1. Secure the belt clip on the fabric holster, if it is not already attached.

Figure 46 Secure Belt Clip On Fabric Holster

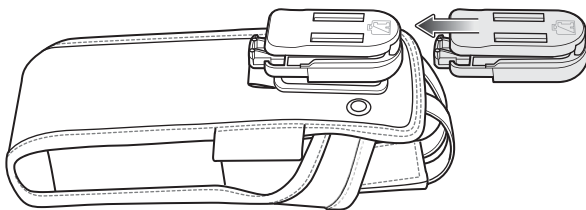

2. Secure the belt clip on the belt or waistband.

Figure 47 Secure Belt Clip On Belt

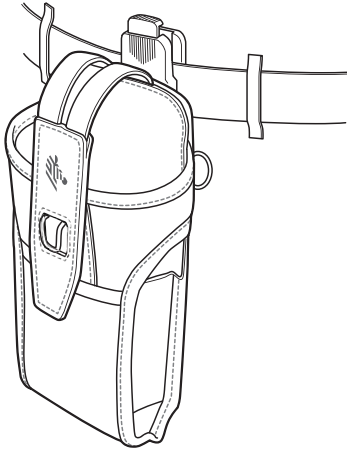

3. To insert the MC33XX-R/S, slide the mobile computer into the fabric holster with the screen facing the user.

Figure 48 Insert MC33XX-R/S

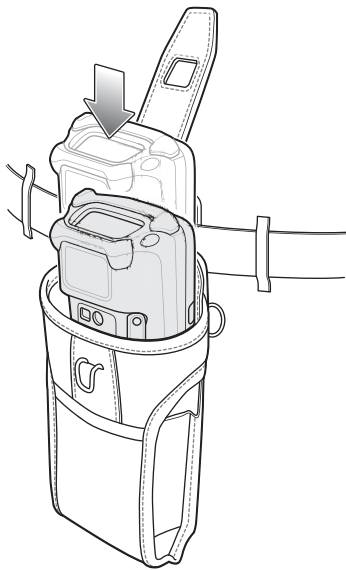

4. Secure the MC33XX-R/S with the restraining strap and place over the MC33XX-R/S to secure in place.

Figure 49 Secure with Strap

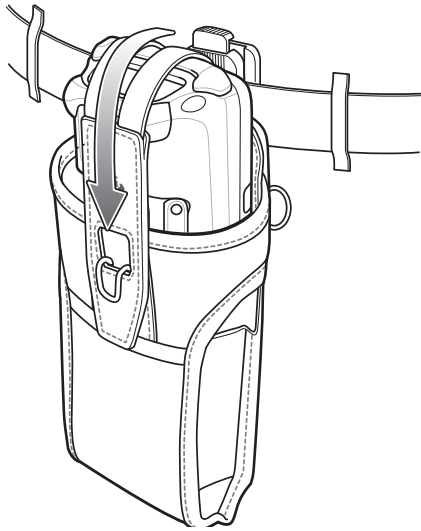

5. To remove the MC33XX-R/S, lift the restraining strap to release. Lift the MC33XX-R/S out of the fabric holster.

Using the Shoulder Strap

1. Connect the clips on the shoulder strap to the rings on the fabric holster.
2. Place the shoulder strap over your head and rest on your shoulder.

Figure 50 Shoulder Strap

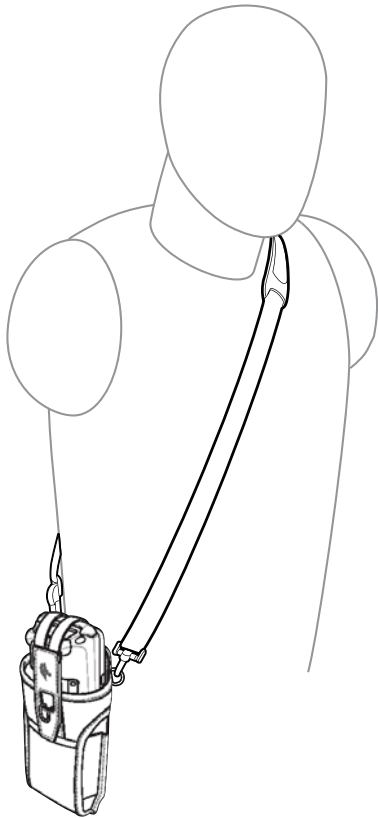

3. Lift the strap and insert the MC33XX-R/S into the holster.

4. Secure the strap to hold the MC33XX-R/S in place.

Un-powered Forklift Mount

The Un-powered Forklift Mount allows the user to place the MC33XX in a holder while installed on a forklift. However, it does not provide charging or communication to the terminal. The Forklift Mount can be installed on a square surface or roll bar of a forklift and supports portrait (vertical) orientation.

Figure 51 Forklift Mount

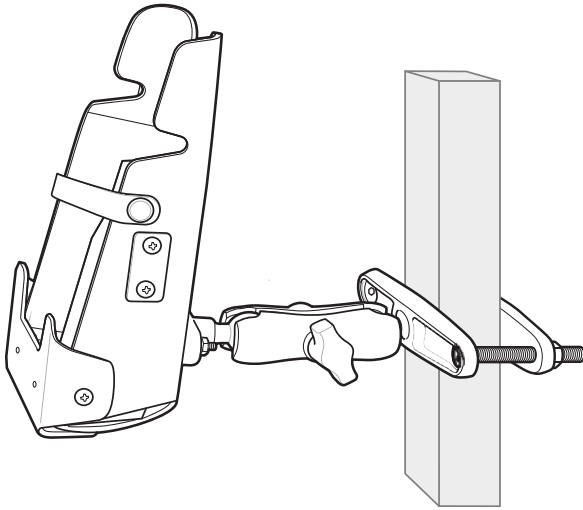

To use the MC33XX in the forklift mount holder:

1. Insert the MC33XX into the Forklift Mount Holder in an upright position.

Figure 52 Insert MC33XX

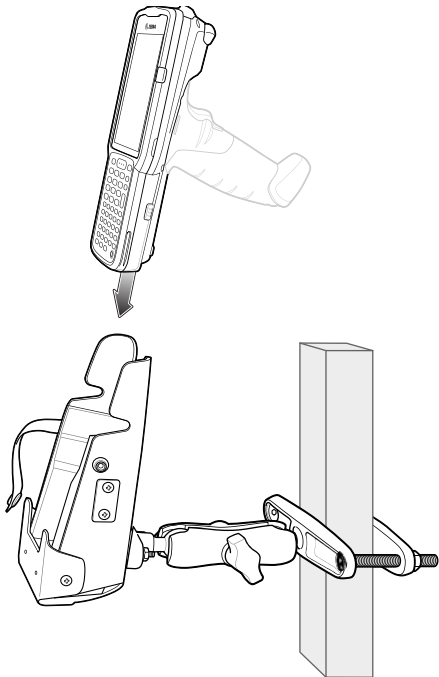

2. Secure the device with the rubber strap and snap into place.

Figure 53 Secure Device and Snap

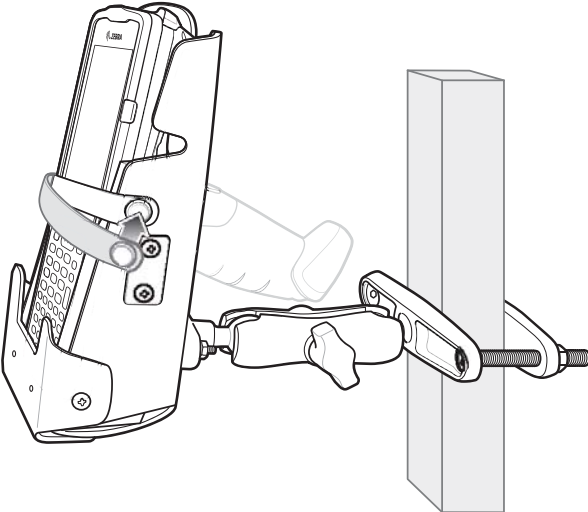

Replacement Hand Strap for MC33XX-G

To install the hand strap:

1. Thread the lanyard loop through the opening near the base of the trigger handle.

Figure 54 Insert Loop Through Handle Slot

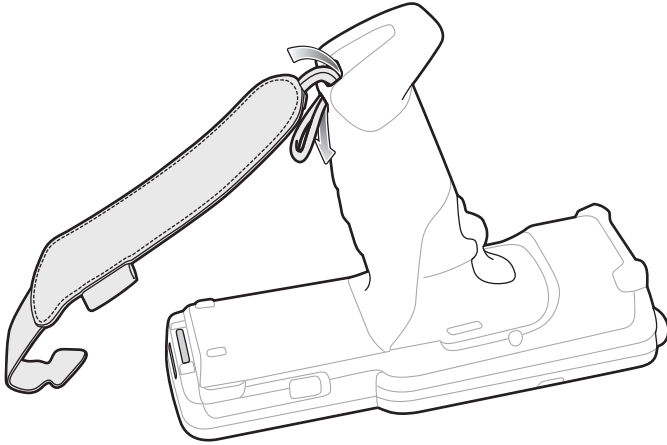

2. Insert the top end of the hand strap through the loop.

Figure 55 Thread Hand Strap Through Loop

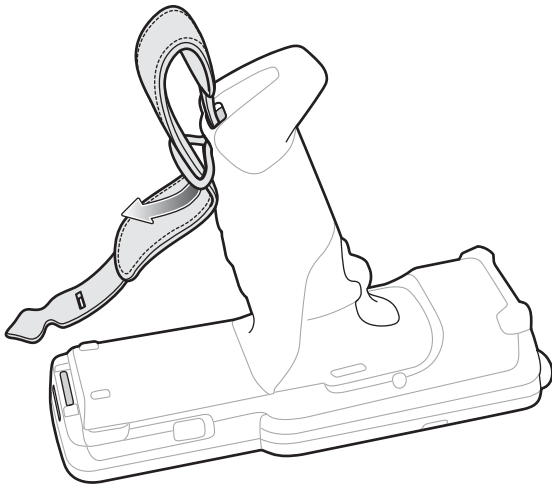

3. Thread the hand strap through the lanyard.
4. Pull the hand strap through the loop.
5. Thread the end of the hand strap with the tab through the slot on the bottom of the MC33XX-G.

Figure 56 Thread Tab Through Slot

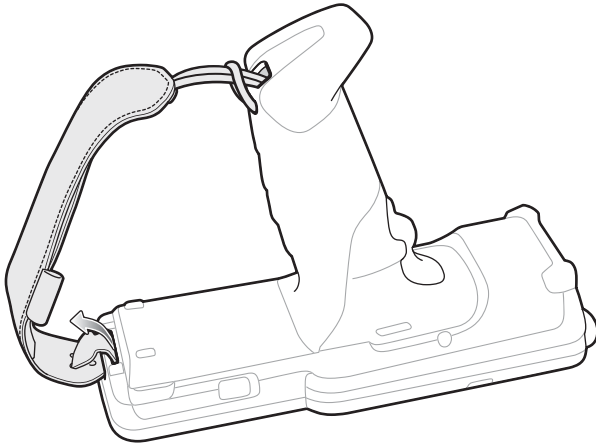

6. Slide the tab through the slit in the hand strap so that the tip of the tab is facing away from the MC33XX-G.

Replacement Hand Strap for MC33XX-R/S

To install the hand strap:

1. Thread the end of the hand strap with the tab through the slot toward the top of the MC33XX-R/S.

Figure 57 Thread Tab Through Top Slot

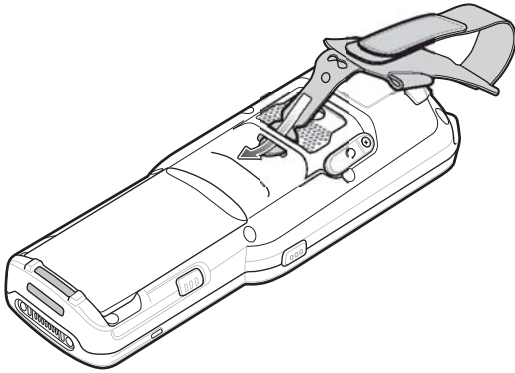

2. Slide the tab through the slit in the hand strap so that the tip of the tab is facing away from the MC33XX-R/S.

Figure 58 Slide Tab Through Slit

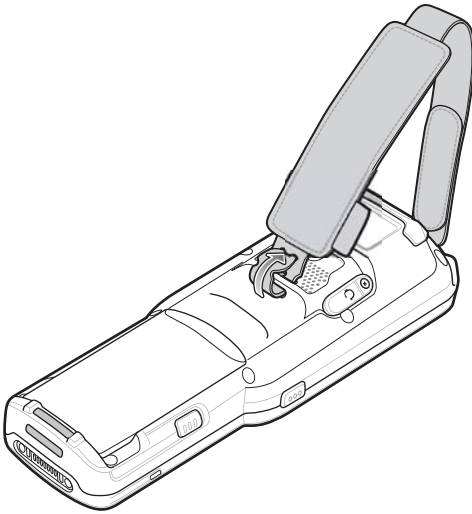

3. Thread the end of the hand strap with the velcro through the slot at the bottom of the MC33XX-R/S.

Figure 59 Thread Velcro Through Bottom Slot

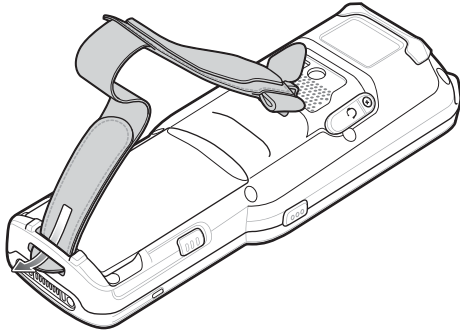

4. Pull the strap to the desired length and secure using the velcro.

Figure 60 Pull Strap and Secure Velcro

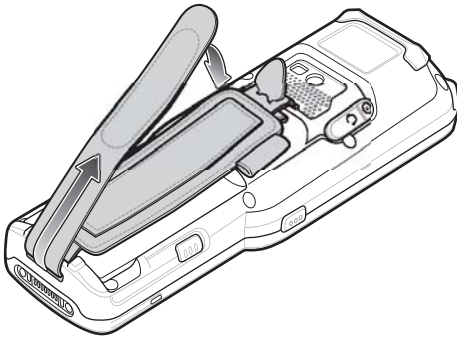

Lanyard

The lanyard is an optional accessory for holding the MC33XX and is comprised of multiple pieces. The lanyard can be worn using the cross-body strap, or it can be worn on the belt, after removing the cross-body strap.

Figure 61 Lanyard

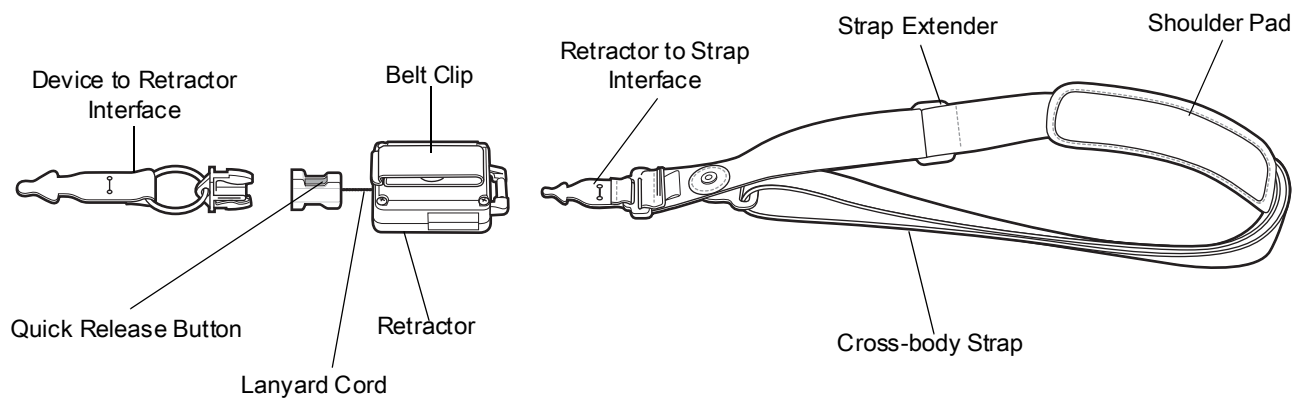

Install Lanyard on MC33XX

To install the lanyard on the MC33XX:

1. Thread the tab of the Device to Retractor Interface through the slot at the bottom of the MC33XX.

Figure 62 Thread Tab Through Slot

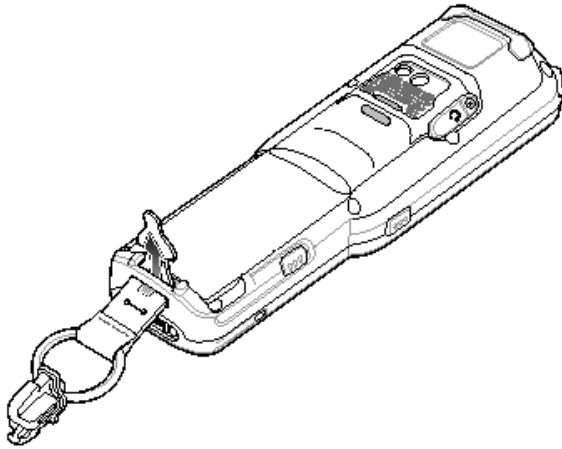

2. Slide the tab through the slit in the Device to Retractor Interface.

Figure 63 Slide Tab Through Slit

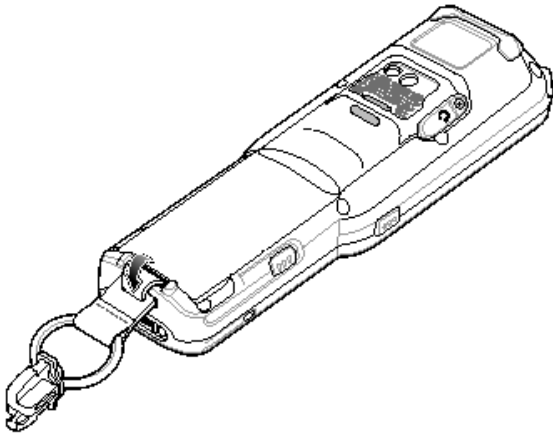

Using the Cross-body Strap

1. Place arm through strap and over the head to wear cross-body.

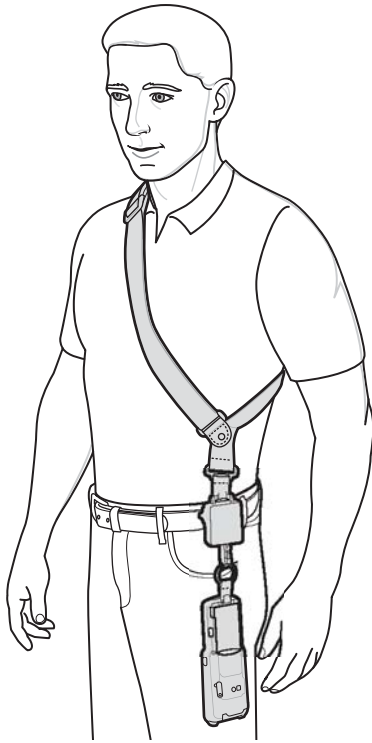
Figure 64 Cross-body Lanyard

2. If needed, slide the Strap Extender to adjust the length of the Cross-body Strap to the desired length.
3. If needed, slide the Shoulder Pad along the Cross-body Strap to adjust the position of the Shoulder Pad for comfort.

Using the Belt Clip

To use the lanyard on a belt:

1. Detach the Cross-body Strap from the Retractor. To do this, unthread the tab of the Retractor to Strap Interface from the slot in the Retractor.

Figure 65 Remove Cross-body Strap

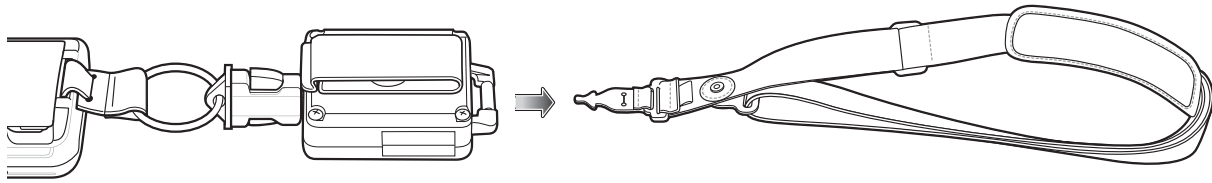

2. Place the Belt Clip on a belt or waistband.

Figure 66 Belt Clip Lanyard

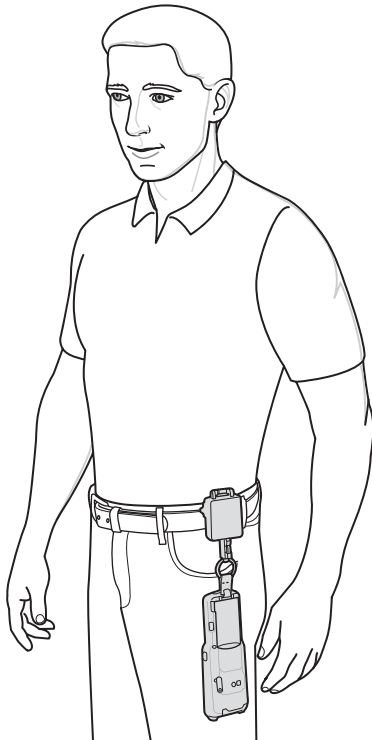

Charging the MC33XX with the Lanyard

To charge the MC33XX when using the lanyard:

1. Press the Quick Release Button on the Retractor.
2. Place the MC33XX in the charging cradle.

The Device to Retractor Interface remains attached to the MC33XX, while charging.

Maintenance and Troubleshooting

Introduction

This chapter includes instructions on cleaning and storing the device, and provides troubleshooting solutions for potential problems during operation.

Maintaining the MC33XX

For trouble-free service, observe the following tips when using the MC33XX:

- Do not scratch the screen of the MC33XX. When working with the MC33XX, use a stylus or plastic-tipped pens intended for use with a touch-sensitive screen. Never use an actual pen or pencil or other sharp object on the surface of the MC33XX screen.
- The touch-sensitive screen of the MC33XX is glass. Do not drop the MC33XX or subject it to strong impact.
- Protect the MC33XX from temperature extremes. Do not leave it on the dashboard of a car on a hot day, and keep it away from heat sources.
- Do not store or use the MC33XX in any location that is dusty, damp, or wet.
- Use a soft lens cloth to clean the MC33XX. If the surface of the MC33XX screen becomes soiled, clean it with a soft cloth moistened with a diluted window-cleaning solution.
- Periodically replace the rechargeable battery to ensure maximum battery life and product performance. Battery life depends on individual usage patterns.
- A screen protector is applied to the MC33XX. Zebra recommends using this to minimize wear and tear. Screen protectors enhance the usability and durability of touch screen displays. Benefits include:
 - Protection from scratches and gouges
 - Durable writing and touch surface with tactile feel
 - Abrasion and chemical resistance
 - Glare reduction
 - Keeping the device's screen looking new
 - Quick and easy installation.

Battery Safety Guidelines



WARNING: Failure to follow these guidelines may result in fire, explosion, or other hazard.

- The area in which the units are charged should be clear of debris and combustible materials or chemicals. Particular care should be taken where the device is charged in a non commercial environment.
- Follow battery usage, storage, and charging guidelines found in this guide.
- Improper battery use may result in a fire, explosion, or other hazard.
- To charge the mobile device battery, the battery and charger temperatures must be between +32 °F and +104 °F (0 °C and +40 °C)
- Do not use incompatible batteries and chargers. Use of an incompatible battery or charger may present a risk of fire, explosion, leakage, or other hazard. If you have any questions about the compatibility of a battery or a charger, contact Zebra Customer Support Center.
- Do not disassemble or open, crush, bend or deform, puncture, or shred.
- Severe impact from dropping any battery-operated device on a hard surface could cause the battery to overheat.
- Do not short circuit a battery or allow metallic or conductive objects to contact the battery terminals.
- Do not modify or remanufacture, attempt to insert foreign objects into the battery, immerse or expose to water or other liquids, or expose to fire, explosion, or other hazard.
- Do not leave or store the equipment in or near areas that might get very hot, such as in a parked vehicle or near a radiator or other heat source. Do not place battery into a microwave oven or dryer.
- Battery usage by children should be supervised.
- Please follow local regulations to properly dispose of used re-chargeable batteries.
- Do not dispose of batteries in fire.
- Seek medical advice immediately if a battery has been swallowed.
- In the event of a battery leak, do not allow the liquid to come in contact with the skin or eyes. If contact has been made, wash the affected area with large amounts of water and seek medical advice.
- If you suspect damage to your equipment or battery, contact Zebra Customer Support to arrange for inspection.

Cleaning Instructions



CAUTION: Always wear eye protection.

Read warning label on compressed air and alcohol product before using.

If you have to use any other solution for medical reasons please contact the Global Customer Support Center for more information.



WARNING: Avoid exposing this product to contact with hot oil or other flammable liquids. If such exposure occurs, unplug the device and clean the product immediately in accordance with these guidelines.

Approved Cleanser Active Ingredients

100% of the active ingredients in any cleaner must consist of one or some combination of the following: isopropyl alcohol or mild soap. Bleach products are known to corrode metals. Avoid allowing any bleach based product to come in contact with the metal electrical contacts on the device, the battery or the cradle.

Harmful Ingredients

The following chemicals are known to damage the plastics on the device and should not come in contact with the device: ammonia solutions, compounds of amines or ammonia; acetone; ketones; ethers; aromatic and chlorinated hydrocarbons; aqueous or alcoholic alkaline solutions; ethanolamine; toluene; trichloroethylene; benzene; carbolic acid and TB-lysoform.

Cleaning Instructions

Do not apply liquid directly to the device. Dampen a soft cloth or use pre-moistened wipes. Do not wrap the device in the cloth or wipe, but gently wipe the unit. Be careful not to let liquid pool around the display window or other places. Allow the unit to air dry before use.

Special Cleaning Notes

Many vinyl gloves contain phthalate additives, which are often not recommended for medical use and are known to be harmful to the housing of the device. The device should not be handled while wearing vinyl gloves containing phthalates, or before hands are washed to remove contaminant residue after gloves are removed. If products containing any of the harmful ingredients listed above are used prior to handling the device, such as hand sanitizer that contain ethanolamine, hands must be completely dry before handling the device to prevent damage to the plastics.

Cleaning Materials Required

- Alcohol wipes
- Lens tissue
- Cotton-tipped applicators
- Isopropyl alcohol
- Can of compressed air with a tube.

Cleaning Frequency

The cleaning frequency is up to the customer's discretion due to the varied environments in which the mobile devices are used. They may be cleaned as frequently as required, but it is advisable to clean the camera window periodically when used in dirty environments to ensure optimum performance.

Cleaning the MC33XX

Housing

Using the alcohol wipes, wipe the housing including buttons.

Display

The display can be wiped down with the alcohol wipes, but care should be taken not to allow any pooling of liquid around the edges of the display. Immediately dry the display with a soft, non-abrasive cloth to prevent streaking.

Exit Window

Wipe the camera and exit window periodically with a lens tissue or other material suitable for cleaning optical material such as eyeglasses.

Connector Cleaning

To clean the connectors:

1. Remove the main battery from mobile computer.
2. Dip the cotton portion of the cotton-tipped applicator in isopropyl alcohol.
3. Rub the cotton portion of the cotton-tipped applicator back-and-forth across the connector. Do not leave any cotton residue on the connector.
4. Repeat at least three times.
5. Use the cotton-tipped applicator dipped in alcohol to remove any grease and dirt near the connector area.
6. Use a dry cotton-tipped applicator and repeat steps 4 through 6.



CAUTION: Do not point nozzle at yourself and others, ensure the nozzle or tube is away from your face.

7. Spray compressed air on the connector area by pointing the tube/nozzle about ½ inch away from the surface.
8. Inspect the area for any grease or dirt, repeat if required.

Cleaning Cradle Connectors

To clean the connectors on a cradle:

1. Remove the DC power cable from the cradle.
2. Dip the cotton portion of the cotton-tipped applicator in isopropyl alcohol.
3. Rub the cotton portion of the cotton-tipped applicator along the pins of the connector. Slowly move the applicator back-and-forth from one side of the connector to the other. Do not leave any cotton residue on the connector.
4. All sides of the connector should also be rubbed with the cotton-tipped applicator.



CAUTION: Do not point nozzle at yourself and others, ensure the nozzle or tube is away from your face.

5. Spray compressed air in the connector area by pointing the tube/nozzle about ½ inch away from the surface.
6. Remove any lint left by the cotton-tipped applicator.
7. If grease and other dirt can be found on other areas of the cradle, use a lint-free cloth and alcohol to remove.
8. Allow at least 10 to 30 minutes (depending on ambient temperature and humidity) for the alcohol to air dry before applying power to cradle.

If the temperature is low and humidity is high, longer drying time is required. Warm temperature and dry humidity requires less drying time.

Troubleshooting the MC33XX

Table 24 Troubleshooting the MC33XX

Problem	Cause	Solution
Mobile computer does not turn on.	Main battery not charged.	Charge or replace the main battery.
	Main battery not installed properly.	Ensure the battery is installed properly.
	MC33XX not responding.	Perform a soft reset. If the mobile computer still does not turn on, perform a hard reset. For more information see Resetting the Device on page 67 .
Battery did not charge.	Battery failed.	Replace battery. If the mobile computer still does not operate, try a soft reset, then a hard reset. See Resetting the Device on page 67 .
	Mobile computer removed from cradle while battery was charging.	Insert mobile computer in cradle and begin charging. If a battery is fully depleted, it can take up to 2.2 hours to fully recharge a 2740 mAh PowerPrecision+ standard battery and it can take up to 3.8 hours to fully recharge a 5200 mAh PowerPrecision+ extended battery.
	Extreme battery temperature.	Battery does not charge if ambient charging temperature of the battery is below 32°F (0°C) or above 104°F (40°C).
Cannot see characters on screen.	Mobile computer not powered on.	Press the Power button.
During data communication, no data was transmitted, or transmitted data was incomplete.	Mobile computer removed from cradle or unplugged from host computer during communication.	Replace the mobile computer in the cradle, or reattach the cable and re-transmit.
	Incorrect cable configuration.	See the system administrator or refer to the MC33XX Integrator Guide.

Table 24 Troubleshooting the MC33XX (Continued)





Problem	Cause	Solution
Mobile computer does not emit sound.	Volume setting is low or turned off.	Click on the speaker icon to increase the volume.
MC33XX turns itself off.	MC33XX is inactive.	The mobile computer turns off after a period of inactivity. This period can be set from 15 seconds to 30 minutes.
	Battery is depleted.	Recharge or replace the battery.
A message appears stating that the mobile computer memory is full.	Too many applications installed on the mobile computer.	Remove user-installed applications on the MC33XX to recover memory. Select  >  Apps . Select the unused programs and touch Uninstall .
The MC33XX does not decode when reading barcode.	DataWedge is not enabled.	Ensure that DataWedge is enabled and configured properly. Refer to the MC33XX Integrator Guide for more information.
	Unreadable barcode.	Ensure the symbol is not defaced.
	Distance between the MC33XX and barcode is incorrect.	Place the MC33XX within proper scanning range.
	MC33XX is not programmed for the barcode type.	Program the MC33XX to accept the type of barcode being scanned. Refer to the MC33XX Integrator Guide for DataWedge configuration.
	MC33XX is not programmed to generate a beep.	If the MC33XX does not beep on a good decode, set the application to generate a beep on good decode.
MC33XX cannot find any Bluetooth devices nearby.	Too far from other Bluetooth devices.	Move closer to the other Bluetooth device(s), within a range of 10 meters (32.8 feet).
	The Bluetooth device(s) nearby are not turned on.	Turn on the Bluetooth device(s) to find.
	The Bluetooth device(s) are not in discoverable mode.	Set the Bluetooth device(s) to discoverable mode. If needed, refer to the device's user documentation for help.

Table 24 Troubleshooting the MC33XX (Continued)

Problem	Cause	Solution
Cannot connect to WLAN (on channels 12-13 and all 5GHz channels).	Access Point (AP) does not broadcast country code.	Disable 802.11d feature. Touch  > Wi-Fi >  > Additional settings > Country Selection . A warning window pops up indicating you must select the country in which you are using the device. This enables all channels for the selected country even if the AP does not broadcast country code.
When trying to open File Browser or other applications, the application automatically closes.	The Internal Memory is full.	Connect the MC33XX to a host computer and delete files from Internal Memory using the host computer.

Technical Specifications

Introduction

The following sections provide technical specification for the device.

MC33XX Technical Specifications

The following table summarizes the MC33XX's intended operating environment and technical hardware specifications.

Table 25 MC33XX Technical Specifications

Item	Description
Physical Characteristics	
Dimensions	MC33XX-G: 202.6 mm L x 74.7 mm W x 163.9 mm H (7.96 in L x 2.94 in W x 6.45 in D) MC33XX-S: (202.2 mm L x 74.7 mm W x 34.5 mm D) 7.96 in L x 2.94 in W x 1.35 in D MC33XX-R: 8.79 in L x 2.94 in W x 1.35 in D (223.4 mm L x 74.7 mm W x 34.5 mm D) MC33XX-45: 7.96 in L x 2.94 in W x 1.35 in D 202.2 mm L x 74.7 mm W x 34.5 mm D
Weight	MC33XX-G (with extended battery) - 505 g (17.8 oz) MC33XX-R (with standard battery) - 13.3 oz (377 g) MC33XX-S (with standard battery) - 13.2 oz (375 g) MC33XX-45 (with standard battery) - 13.5 oz (382 g)
Display	4.0 inch capacitive; WVGA; color
Imager Window	Corning® Gorilla® Glass

Specifications

Table 25 MC33XX Technical Specifications (Continued)

Item	Description
Touch Panel	Corning® Gorilla® Glass touch panel w/air gap
Backlight	LED backlight
Battery	Standard: Rechargeable Lithium-Ion 2740 mAh minimum (3.7V) Extended Life: Rechargeable Lithium-Ion 5200 mAh minimum (3.7V)
Expansion Slot	User accessible microSD slot. Supports up to 32 GB microSDHC.
Network Connections	USB 2.0 High Speed (host and client), WLAN and Bluetooth
Notification	Side LEDs and audible tone.
Keypad Options	29-key Numeric 38-key Function Numeric (calculator-style integrated numeric keypad) 47-key Alpha-Numeric (calculator-style integrated numeric keypad)
Voice	PTT Voice Support (Internal Speaker)
Audio	Speaker
Audio Jack (Premium/Premium +)	MC33XX-S, MC33XX-R, MC33XX-45: Integrated 2.5 mm
Buttons	MC33XX-S, MC33XX-R, MC33XX-45: Two Scan Side Keys (programmable)
Performance Characteristics	
CPU	Qualcomm 8956 1.8 GHz hexa-core 64-bit with power optimization
Operating System	Android-based AOSP (7.1.2); GMS (7.1.2) select configurations
Memory	Standard: 2 GB RAM/16 GB Flash. Premium: 4 GB RAM/16 GB Flash. Premium +: 4 GB RAM/32 GB Flash.
Output Power (USB)	USB: 5 VDC @ 500 mA max.
User Environment	
Operating Temperature	-20°C to 50°C (-4°F to 122°F)
Storage Temperature	-40°C to 70°C (-40°F to 158°F) without battery
Charging Temperature	0°C to 40°C (32°F to 104°F)
Humidity	5% to 95% RH non-condensing
Drop Specification	Multiple 1.5 m (5 ft.) drops to concrete over the entire operating temperature range.
Tumble Specification	500 drops 1 m (3.2 ft.) Tumbles (1000 hits)

Specifications

Table 25 MC33XX Technical Specifications (Continued)

Item	Description
Sealing	IP54
Vibration	5 Hz to 2 KHz
Thermal Shock	-40°C to 70°C (-40°F to 158°F)
Electrostatic Discharge (ESD)	±20 kVdc air discharge, ± 10 kVdc contact discharge
Wireless LAN Data Communications	
Wireless Local Area Network (WLAN) radio	IEEE® 802.11a/b/g/n/ac/d/h/i/k/r/w
Data Rates Supported	2.4 GHz: 144 Mbps 5 GHz: 867 Mbps
Operating Channels	Chan 36 - 165 (5 GHz), Chan 1 - 13 (2.4 GHz); actual operating channels/frequencies depend on regulatory rules and certification agency.
Security and Encryption	Security Modes: WPA and WPA2 (Personal or Enterprise) Encryption: WEP40/WEP104, TKIP and AES Authentication: EAP-TLS; EAP-TTLS (MSCHAP, MSCHAPv2, PAP); PEAP (MSCHAPv2, EAP-GTC); LEAP Other: Wi-Fi certified, and supports IPv6 Data in Motion: FIPS 140-2 Level 1 Data at Rest: FIPS 140-2 Level 1
Certifications	802.11n/ac, WMM-PS, WMM-AC, PMF, Voice Enterprise, Wi-Fi Direct, WPS
Fast Roam	PMKID/OKC/CCKM/802.11r
Wireless PAN Data	
Bluetooth	V4.1, V2.1 + EDR w/ Bluetooth Low Energy (BLE). Class 2
Data Capture	
Scanning	MC33XX-S: SE965 1D, SE4750 SR 2D, SE4850 ERI MC33XX-R: SE965 1D Laser MC33XX-G: SE965 1D, SE4750 SR 2D, SE4850 ERI MC33XX-45: SE4750 SR 2D
Rear Camera (13 MP) with Flash	MC33XX-S, MC33XX-R, MC33XX-45: Available on Premium +
NFC	ISO14443 Type A&B, ISO15693 and Felica cards. Peer to Peer mode and Card Emulation via Host (HCE) Available on Premium/Premium + only.
Laser Scanner (SE965) Specifications	
Optical Resolution	0.005 in. minimum element width

Specifications

Table 25 MC33XX Technical Specifications (Continued)

Item	Description
Roll	Condition: 20 mil Code 39 at 10 in. ± 35° from vertical
Pitch Angle	Condition: 20 mil Code 39 at 10 in. ± 65° from normal
Skew Tolerance	Condition: 20 mil Code 39 at 10 in. ± 40° from normal
Ambient Light	Tolerant to typical artificial indoor and natural outdoor (direct sunlight) lighting conditions. Fluorescent, Incandescent, Mercury Vapor, Sodium Vapor, LED: 450 ft. Candles (4,844 Lux) Sunlight: 10,000 Ft Candles (107,640 Lux) Note: LED lighting with high AC ripple content can impact scanning performance.
Scan Repetition Rate	104 (± 14) scans/sec (bidirectional)
Scan Angle	Wide (Default): 47° (typical) Medium: 35° (typical) Narrow: 10° (typical)
2D Imager Engine (SE4750) Specifications	
Field of View	Horizontal - 48.0° Vertical - 36.7°
Image Resolution	1280 horizontal X 960 vertical pixels
Roll	360°
Pitch Angle	+/- 60° from normal
Skew Tolerance	+/- 60° from normal
Ambient Light	Sunlight: 10,000 ft. candles (107,639 lux)
Focal Distance	From front of engine: 17.7 cm (7.0 in.)
Laser Aiming Element	Visible Laser Diode (VLD): 655 nm +/- 10 nm Central Dot Optical Power: 0.6 mW (typical) Pattern Angle: 48.0° horizontal, 38.0° vertical
Illumination System	LEDs: Warm white LED Pattern Angle: 80° at 505 intensity
2D Extended Range Imager Engine (SE4850) Specifications	
Field of View	Near camera: Horizontal - 32.0°, Vertical 20° Far camera: Horizontal - 12°, Vertical - 7.6°
Image Resolution	1280 horizontal X 800 vertical pixels

Specifications

Table 25 MC33XX Technical Specifications (Continued)

Item	Description
Roll	360°
Pitch Angle	+/- 60° from normal
Skew Tolerance	+/- 60° from normal
Ambient Light	Sunlight: 10,000 ft. candles (107,639 lux)
Laser Aiming Element	Laser Wavelength: 655 nm Central Dot Optical Power: 0.6 mW (Class 2 IEC60825:2014)
Illumination System	LEDs: Hyper Red 660nm
Supported Symbologies	
1D	Chinese 2 of 5, Codabar, Code 11, Code 128, Code 39, Code 93, Discrete 2 of 5, EAN-8, EAN-13, GS1 DataBar, GS1 DataBar Expanded, GS1 DataBar Limited, Interleaved 2 of 5, Korean 2 of 5, MSI, TLC 39, Matrix 2 of 5, Trioptic, UPCA, UPCE, UPCE1, Web Code.
2D	Australian Postal, Aztec, Canadian Postal, Composite AB, Composite C, Data Matrix, Dutch Postal, Japan Postal, Maxicode, Micro PDF, Micro QR, PDF, QR Code, UK Postal, US Planet, US Postnet, US4State, US4State FICS.

MC33XX Keypads

Introduction

The MC33XX offers three types of keypad configurations: 29 key, 38 key and 47 key.

MC33XX 29-Key Keypad

The 29-key keypad contains a Power button, application keys, scroll keys and function keys. The keypad is color-coded to indicate the alternate function key (blue) values and the alternate ALPHA key (orange) values. Note that keypad functions can be changed by an application so the mobile computer keypad may not function as described. See the tables below for key and button descriptions and keypad alternate functions.

Figure 67 29-Key Keypad Configuration

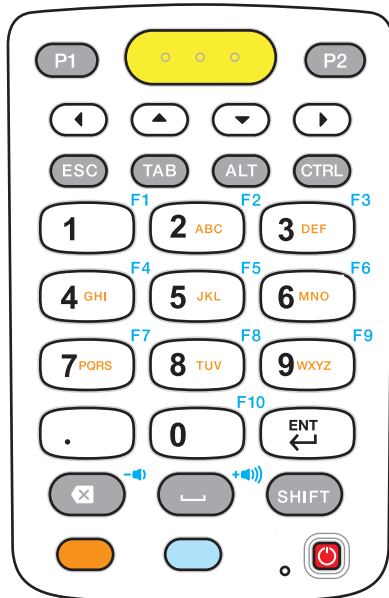









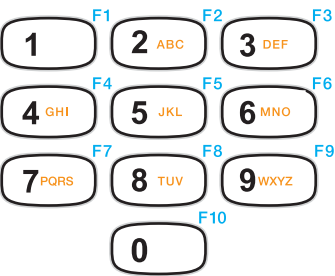

Table 26 29-Key Keypad Descriptions

Key	Description
Power (red) 	Powers the mobile computer screen on and off (resume and suspend).
Program 1 	User programmable; defaults to Back button.
Program 2 	User programmable; defaults to Menu button.
Scan (yellow) 	Used in scanning applications, press to scan a barcode. This key has the same function as activating the side mounted scan buttons.
Scroll Keys 	Moves up, down, left, or right from one item to another. Increases/decreases specified values.
ESC 	Produces the ESC function.
TAB 	Produces the TAB function.
ALT 	Produces the ALT function.
CTRL 	Press and release the CTRL key to activate the keypad alternate CTRL functions. The C icon appears in the Status bar. A Press and release the CTRL key two times to return to the default keypad functions.
Numeric/Alpha/Special Function 	Numeric, alpha or special function keys. Numeric by default. Produces a special function when the blue function key is activated. Produces alpha values when the orange alpha key is activated. In Alpha state, produces the lower case alphabetic characters on the key. Each key press produces the next alphabetic character in sequence. For example, press and release the alpha key and then press the 4 key once to produce the letter 'g'; press and release the alpha key and then press the 4 key three times to produce the letter 'i'. When the SHIFT key is pressed in Alpha state, the upper case alphabetic characters on the key are produced. For example, press and release the alpha key, press and hold the SHIFT key and then press the 4 key once to produce the letter 'G'; press and release the alpha key, press and hold the SHIFT key and then press the 4 key three times to produce the letter 'I'.

Keypads

Table 26 29-Key Keypad Descriptions (Continued)











Key	Description
Period/Decimal Point 	Produces a period for alpha entries and a decimal point for numeric entries by default.
Enter 	Executes a selected item or function.
BKSP 	Backspace function by default. Decreases volume when the blue function key is activated.
SPACE 	Space function by default. Increases volume when the blue function key is activated.
Shift 	Press and release the SHIFT key to activate the keypad alternate SHIFT functions. The  icon appears on the Status bar. Press and release the SHIFT key again to return to the default keypad functions.
Orange 	Press the orange alpha key to access the alternate alpha characters (shown on the keypad in orange). The  icon appears on the Status bar. Press and release the orange alpha key again to return to the default keypad functions.
Blue 	Press and release the blue function key to activate the keypad alternate functions (shown on the keypad in blue). The  icon appears on the Status bar. Press and release the blue function key again to return to the default keypad functions.

Table 27 29-key Keypad Input Modes

Key	Numeric State		Orange Key (Alpha Lowercase State)				Orange Key + Shift Key (Alpha Uppercase State)				Blue Key
		SHIFT + Key	1st Press	2nd Press	3rd Press	4th Press	1st Press	2nd Press	3rd Press	4th Press	
1	1	!	*								F1
2	2	@	a	b	c		A	B	C		F2
3	3	#	d	e	f		D	E	F		F3
4	4	\$	g	h	i		G	H	I		F4
5	5	%	j	k	l		J	K	L		F5
6	6	^	m	n	o		M	N	O		F6
7	7	&	p	q	r	s	P	Q	R	S	F7

Table 27 29-key Keypad Input Modes (Continued)

Key	Numeric State		Orange Key (Alpha Lowercase State)				Orange Key + Shift Key (Alpha Uppercase State)				Blue Key
		SHIFT + Key	1st Press	2nd Press	3rd Press	4th Press	1st Press	2nd Press	3rd Press	4th Press	
8	8	*	t	u	v		T	U	V		F8
9	9	(w	x	y	z	W	X	Y	Z	F9
0	0)	0				0				F10
.	.	>	.				.				
Back-space											Decrease Volume
Space											Increase Volume

NOTE: An application can change the key functions. The keypad may not function exactly as described.

MC33XX 38-Key Keypad

The 38-key keypad contains a Power button, application keys, scroll keys and function keys. The keypad is color-coded to indicate the alternate function key (orange) values. Note that keypad functions can be changed by an application so the mobile computer keypad may not function as described. The tables below provide key and button descriptions and keypad alternate functions.

Figure 68 38-Key Keypad Configuration

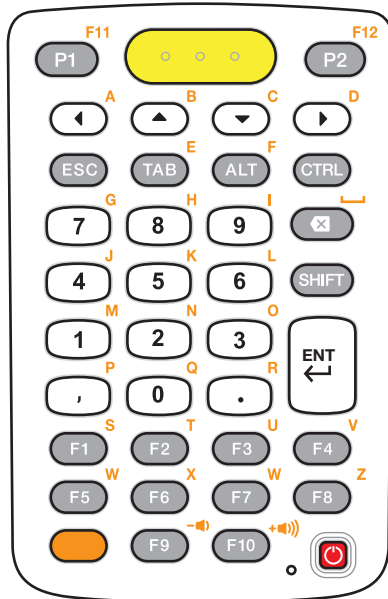

Table 28 38-Key Keypad Descriptions















Key	Description
Power (red) 	Powers the mobile computer screen on and off (resume and suspend).
Program 1 	User programmable; defaults to Back button.
Program 2 	User programmable; defaults to Menu button.
Scan (yellow) 	Used in scanning applications, press to scan a barcode. This key has the same function as activating the side mounted scan buttons.
Scroll 	Moves up, down, left, or right from one item to another.
Orange 	Press the orange alpha key to access the alternate alpha characters (shown on the keypad in orange). The  icon appears on the Status bar. Press and release the orange alpha key again to return to the default keypad functions.
CTRL 	Press and release the CTRL key to activate the keypad alternate CTRL functions. The  icon appears on the Status bar. Press and release the CTRL key again to return to the default keypad functions. Press and release the blue FUNC key and then the CTRL key to activate the ALT functions. The  icon appears on the Status bar. Press and release the CTRL key two times to return to the default keypad functions.
ESC 	Produces the ESC function.
TAB 	Produces the TAB function.
ALT 	Produces the ALT function.
CTRL 	Produces the CTRL function.

Table 28 38-Key Keypad Descriptions (Continued)







Key	Description
<p>Numeric/Alpha/Special Function</p> 	<p>Press for the default numeric value. Produces alpha values when the orange alpha key is activated.</p>
<p>BKSP</p> 	<p>Backspace function by default. Decreases brightness when the blue FUNC key is activated.</p>
<p>Shift</p> 	<p>Press and release the SHIFT key to activate the keypad alternate SHIFT functions. The  icon appears on the Status bar. Press and release the SHIFT key again to return to the default keypad functions.</p>
<p>Enter</p> 	<p>Executes a selected item or function.</p>
<p>Period</p> 	<p>Produces a period for alpha entries and a decimal point for numeric entries.</p>
<p>Comma</p> 	<p>Produces a comma by default.</p>
<p>F1 - F10</p> 	<p>Special function keys by default.</p>

Table 29 38-key Keypad Input Modes

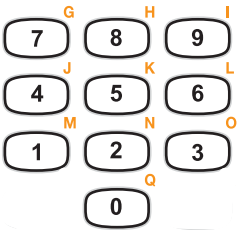
Key	Normal	SHIFT + Key	Orange + Key	Orange + SHIFT + Key
P1			F11	
P2			F12	
Left Arrow			a	A
Up Arrow			b	B
Down Arrow			c	C
Right Arrow			d	D
ESC				
TAB			e	E
ALT			f	F
CTRL				
7	7	&	g	G
8	8	*	h	H
9	9	(l	l
BKSP	Backspace	Backspace	Space	Space
4	4	\$	j	J
5	5	%	k	K
6	6	^	l	L
1	1	!	m	M
2	2	@	n	N
3	3	#	o	O
,	,	<	p	P
0	0)	q	Q
.	.	>	r	R
F1			s	S
F2			t	T
F3			u	U
F4			v	V
F5			w	W
F6			x	X
F7			y	Y

Table 29 38-key Keypad Input Modes (Continued)

Key	Normal	SHIFT + Key	Orange + Key	Orange + SHIFT + Key
F8			z	Z
F9			Decrease Volume	
F10			Increase Volume	

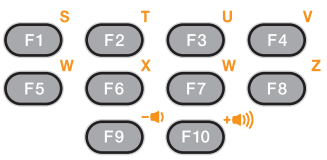
NOTE: An application can change the key functions. The keypad may not function exactly as described.

MC33XX 47-Key Keypad

The 47-key keypad contains a Power button, application keys, scroll keys and function keys. The keypad is color-coded to indicate the alternate function key (blue) values. Note, that keypad functions can be changed by an application so the mobile computer keypad may not function as described. The tables below provide key and button descriptions and keypad alternate functions.

Figure 69 47-Key Keypad Configuration

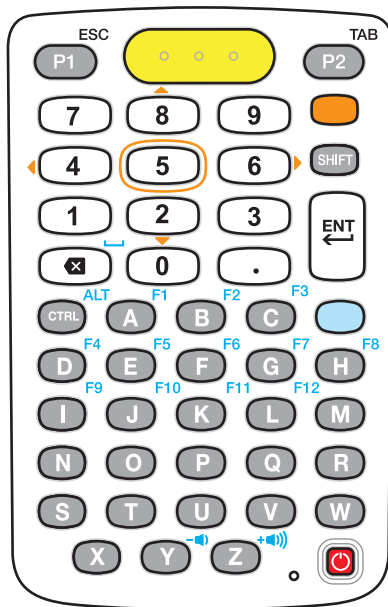

Table 30 47-Key Keypad Descriptions



Key	Description
Power (red) 	Powers the mobile computer screen on and off (resume and suspend).
Program 1/ESC 	User programmable; defaults to Back button. With the Shift key activated, P1 produces the ESC function.

Table 30 47-Key Keypad Descriptions (Continued)













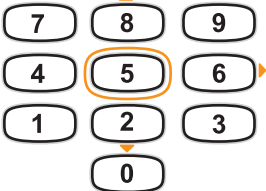

Key	Description
Program 2/TAB 	User programmable; defaults to Menu button. With the Shift key activated, P2 produces the TAB function.
Scan (yellow) 	Used in scanning applications, press to scan a barcode. This key has the same function as activating the side mounted scan buttons on the MC33XX-R or MC33XX-S.
Orange 	Press the orange key to access the alternate navigation and selection functions. The  icon appears on the Status bar. Press and release the orange key again to return to the default keypad functions.
Numeric/Scroll/Select 	Numeric, scroll, select keys. Numeric by default. With the orange key activated, the 2, 4, 6, and 8 keys produce scroll functions and the 5 key produces a select function.
Shift 	Press and release the SHIFT key to momentarily activate the keypad alternate SHIFT functions. The  icon appears on the Status bar. Press and release the SHIFT key a second time to lock the keypad into the Shift-Lock mode. The  icon appears on the Status bar. Press and release the SHIFT key again to return to the default keypad functions.
Enter 	Executes a selected item or function.
Backspace/Space 	Backspace function by default. Produces the Space function when the blue function key is activated.
Period 	Produces a period for alpha entries and a decimal point for numeric entries.
CTRL 	Press and release the CTRL key to activate the keypad alternate CTRL functions. The  icon appears on the Status bar. Press and release the CTRL key again to return to the default keypad functions. Press and release the blue function key and then the CTRL key to activate the ALT functions. The  icon appears on the Status bar. Press and release the CTRL key two times to return to the default keypad functions.

Table 30 47-Key Keypad Descriptions (Continued)

Key	Description
<p>Alpha/Special Function</p>	Alpha by default. Special function by default when the blue function key is activated.
<p>Blue</p>	Press and release the blue function key to activate the keypad alternate functions (shown on the keypad in blue). The icon appears on the Status bar. Press and release the blue function key again to return to the default keypad functions.

Table 31 47-key Keypad Input Modes

Key	Normal	SHIFT + Key	Blue + Key	Orange + Key
A	a	A	F1	
B	b	B	F2	
C	c	C	F3	
D	d	D	F4	
E	e	E	F5	
F	f	F	F6	
G	g	G	F7	
H	h	H	F8	
I	i	I	F9	
J	j	J	F10	
K	k	K	F11	
L	l	L	F12	
M	m	M		
N	n	N		
O	o	O		
P	p	P		
Q	q	Q		
R	r	R		

Keypads

Table 31 47-key Keypad Input Modes (Continued)

Key	Normal	SHIFT + Key	Blue + Key	Orange + Key
S	s	S		
T	t	T		
U	u	U		
V	v	V		
W	w	W		
X	x	X		
Y	y	Y	Decrease Volume	
Z	z	Z	Increase Volume	
Backspace	Backspace	Delete	Space	
1	1	!		
2	2	@		Down Arrow
3	3	#		
4	4	\$		Left Arrow
5	5	%		
6	6	^		Right Arrow
7	7	&		
8	8	*		Up Arrow
9	9	(
0	0)		
.		>		
P1			ESC	
P2			TAB	
CTRL			ALT	
NOTE: An application can change the key functions. The keypad may not function exactly as described.				

Index

Numerics

1-slot USB charge cradle	146
20-slot spare battery charger	159
4-slot spare battery charger	157
5-slot charge only cradle	150
5-slot cradle with 4-slot battery charger	154
5-slot ethernet cradle	152
5-slot ethernet cradle with 4-slot battery charger	156

A

accessories for MC33XX	139
albums	82
applications	61

B

backup power	32
barcode capture	
ds3678	120
imager	116
laser scanner	117
rs507/rs507x	118
rs6000	119
battery compatibility	144
battery low notification	38
battery management	37
battery manager	71
battery optimization	38
battery safety guidelines	197
battery usage	37
bluetooth	132

C

calculator	62
calendar	62
camera	76
camera settings	78
charge only adapter	166
charging temperature	32

cleaning instructions	197
clock	62
connect headset	39
contacts	62, 75
creating folders	53

D

datawedge	62, 125
datawedge demo	91
date and time setting	39
device central	102
device settings	37
diagnostic tool	98
do not disturb feature	59
downloads	62
ds3678 digital scanner	115
DWDEmo	62

E

email	62
-------	----

F

fabric holster	175
features	
MC33XX-G	17
MC33XX-R	20
MC33XX-S	23
file browser	62, 73
file transfer	68
folders	53
font size	40

G

gallery	80
general sound setting	42
Google account setup	32
google mobile services	45

H		
hard reset	68	
home screen	46	
home screen rotation	47	
home screen wallpaper	54	
hot swap mode	32	
I		
imager	113	
install microSD card	25	
installing battery - MC33XX-G	28	
installing battery - MC33XX-R/S	29	
K		
keyboards	55	
keypad		
29-key	208	
38-key	211	
47-key	215	
L		
laser scanner	114	
laser scanning	114	
M		
MC33XX-G		
features	17	
installing battery	28	
replacing battery	33	
MC33XX-R		
features	20	
rotating scan turret	22	
MC33XX-R/S		
connect headset	39	
installing battery	29	
MC33XX-S		
features	23	
N		
near field communications	136	
notifications	50	
P		
pairing	121	
panoramic	77	
panoramic photos	77	
photo settings	78	
photo transfer	69	
photos	76, 87	
taking photos	76	
ptt express voice client	93	
Q		
quick access panel	51	
R		
radios - turn off	39	
real-time clock backup	39	
recoding videos	78	
recording videos	78	
replacement hand strap		
MC33XX-G	187	
replacing battery - MC33XX-G	33	
resetting device	67	
resetting the device		
hard reset	68	
soft reset	67	
rigid holster	173	
rotating scan turret	22	
rs507/rs507x hands-free imager	114	
rs507/rs507x scanning	118	
rs6000 bluetooth ring scanner	114	
rs6000 scanning	119	
rubber boot - MC33XX-G	169	
rubber boot - MC33XX-R	170	
rubber boot - MC33XX-S	172	
rxlogger	96	
rxlogger utility	97	
S		
scanning application	91	
screen rotation	41	
setting		
camera	78	
video	79	
settings	64	
date and time	39	
display	40	
font size	40	
general sound setting	42	
screen rotation	41	
touch panel mode	41	
wake up sources	43	
setup	25	
soft reset	67	
sound recorder	92	
status bar	47	
status icons	48	
suspend mode	68	

T

taking a panoramic photo	77
taking panoramic photos	77
touch panel mode	41
transferring files using USB	68
troubleshooting	200

U

un-locking the screen	65
un-powered forklift mount	185
USB	68
USB charge cable	162

V

video settings	79
videos	78

W

wake up sources	43
wi-fi direct	129
wi-fi settings	
additional	130
advanced	128
wired headset - connect	39

