

DEMOLITION &
d&ri
RECYCLING INTERNATIONAL
BUYERS' GUIDE

2018

**A guide for buyers and
users of demolition
and recycling equipment**

Published by:

DEMOLITION &
d&ri
RECYCLING INTERNATIONAL

Price: £50.00, US\$70.00, €60.00

khl

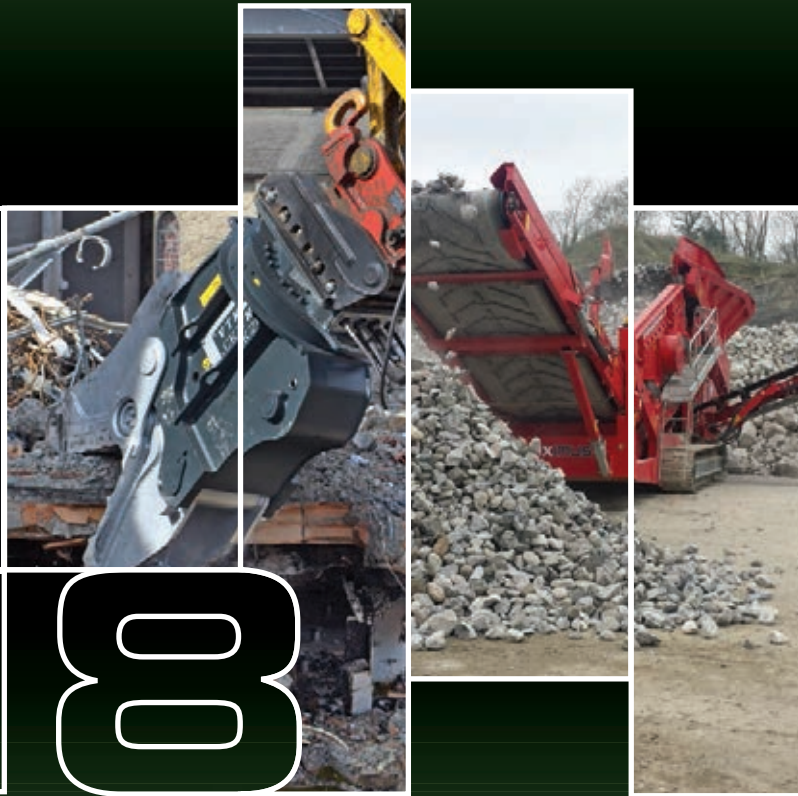

150
Years of results

Reduced noise levels and lower dust emissions
bring more business opportunities

That's how we make the big difference, the Metso Way.

With its significantly reduced noise levels, the Lokotrack® Urban™ series gives you new opportunities to run crushing operations, even in challenging locations like city centers. It provides up to 60% reduction in 85dB(A) noise protection distances and substantially lower dust emissions, making it easier to get an environmental permit for heavily regulated, densely populated locations.

Find out more about the Lokotrack Urban series at www.metso.com/urban

#TheMetsoWay

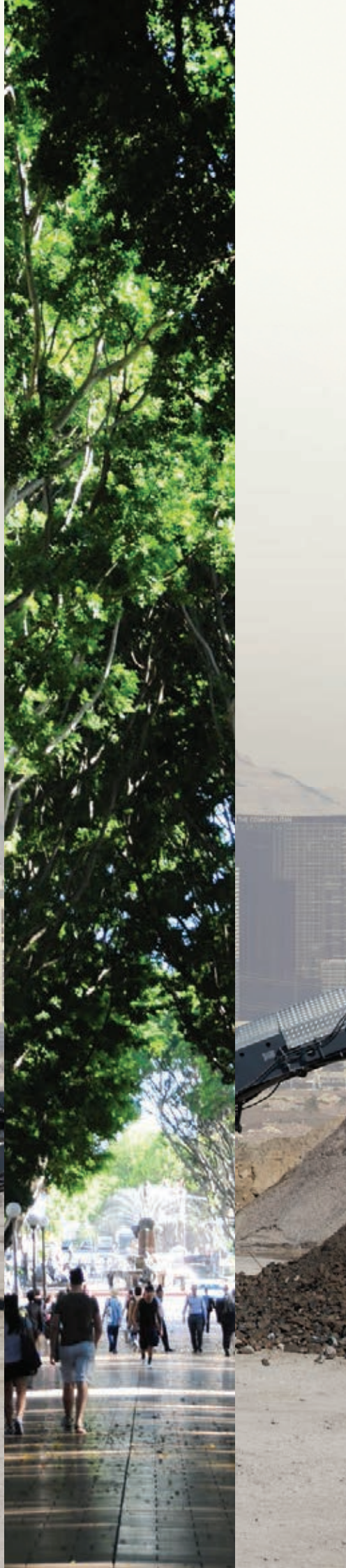

Disclaimer notice: Process noise is highly dependent on process parameters, such as feed material, feed size, by-pass arrangements, crusher setting and ambient temperature. Actual values may vary depending on operation conditions and other equipment used on site. Metso Minerals, Inc. accepts no additional responsibility related to the noise and dust emission information provided in this example.

KHL OFFICES

**UNITED KINGDOM
(HEAD OFFICE)**

Southfields,
Southview Road,
Wadhurst, East Sussex
TN5 6TP, UK.
Tel: +44 (0)1892 784088
Fax: +44 (0)1892 784086
www.khl.com

USA OFFICE

KHL Group Americas LLC
3726 E. Ember Glow Way,
Phoenix, AZ 85050, USA.
Tel: +1 480 659 0578
trevor.pease@khl.com

SOUTH AMERICA OFFICE

KHL Group Américas LLC
Manquehue Norte 151,
of 1108. Las Condes,
Chile
Tel: +56 2 2885 0321
cristian.peters@khl.com

CHINA OFFICE

KHL Group China
Room 769, Poly Plaza,
No. 14, South Dong Zhi Men
Street, Dong Cheng District
Beijing, PR China 100027
Tel: +86 (0)10 6553 7678
cathy.yao@khl.com

Welcome to the *D&Ri Buyers' Guide*, which is the sole worldwide listing of tools and equipment for the demolition and C&D waste recycling industry. This makes it an invaluable resource for industry professionals, containing information on the leading brands, from skid steer loaders through to the latest specialist demolition attachments.

DEMOLITION & d&ri RECYCLING INTERNATIONAL BUYERS' GUIDE



2018

EDITORIAL

EDITOR: Steve Ducker, UK Head Office
Tel: +44 (0)1892 786210
e-mail: steve.ducker@khl.com
Twitter: @KHL_DRI

SPECIALIST WRITERS:

Lindsey Anderson, Andy Brown, Alex Dahm, Sandy Guthrie,
Joe Malone, Cristián Peters, D. Ann Shiffler, Euan Youdale

EDITORIAL DIRECTOR: Paul Marsden

PUBLISHER: James King

SALES**ADVERTISEMENT MANAGER
and UK:**

Ryan Yuill, UK Head Office
Tel: +44 (0)1892 786219
e-mail: ryan.yuill@khl.com

CHINA:

Cathy Yao
Tel: +86 10 6553 6676
e-mail: cathy.yao@khl.com

FRANCE:

Hamilton Pearman
Tel: +33 1 45 93 08 58
e-mail: hpearman@wanadoo.fr

ITALY:

Fabio Potestà
Tel: +39 010 570 4948
e-mail: info@mediapointsrl.it

JAPAN:

Michihiro Kawahara
Tel: +81 (0)3 3212 3671
e-mail: kawahara@rayden.jp

KOREA:

CH Park
Tel: +82 2 730 1234
e-mail: mci@unitel.co.kr

NORDIC COUNTRIES:

Bridget Leary
Tel: +44 (0)1892 786219
e-mail: bridget.leary@khl.com

SPAIN:

Mike Posener
Tel: +353 86 043 1219
e-mail: mike.posener@khl.com

TURKEY:

Emre Apa
Tel: +90 (0)532 324 36 16
e-mail: emre.apa@
apayayincilik.com.tr

**SWITZERLAND/GERMANY/
AUSTRIA:**

Simon Battersby
Tel: +44 (0)1892 786232
e-mail: simon.battersby@khl.com

USA/CANADA:

Matt Burk
Tel: +1 312 496 3314
e-mail: matt.burk@khl.com

WIL Holloway

Tel: +1 312 929 2563
e-mail: wil.holloway@khl.com

Thomas Kavooras

Tel: +1 312 929 3478
e-mail: thomas.kavooras@khl.com

Alister Williams

Tel: +1 312 860 6775
e-mail: alister.williams@khl.com

VP GLOBAL SALES:

Trevor Pease
e-mail: trevor.pease@khl.com



www.khl.com

Price: £50.00, US\$70.00,
€60.00

© Copyright KHL Group 2018
ISSN 1465 9778

CONTENTS

- 5 ABOUT KHL**
- 7 ABOUT D&Ri**
- 8 CONVERSION TABLES**
- 11 DEMOLITION AND RECYCLING ATTACHMENTS**
- 79 CRUSHING AND SCREENING**
- 107 CONSTRUCTION EQUIPMENT**
- 163 CONTACT DETAILS**
- 169 SUBSCRIBE TO D&Ri**

EDITOR'S NOTE

The *D&Ri Buyers' Guide* has been compiled using information supplied by the manufacturers listed to KHL's custom developed online live database and by specialist industry observers and analysts. KHL accepts no responsibility for any errors or omissions that may have resulted. Manufacturers on the database are invited to add, update or delete product entries at any time. The next *D&Ri Buyers' Guide* will be published in 2019 and any manufacturers not currently on the database should contact steve.ducker@khl.com

MEMBER OF

FOR EFFICIENT DEMOLITION!

www.oilquick.com

World leading quick coupler system

- » Reduce the number of machines on the site.
- » Improved safety.
- » No staff around the machine during tool changes.
- » Protected hose run.
- » Always the right attachment for the job.
- » Increased profitability och reduced transport costs.
- » Lightning fast change of hydraulic attachments.
- » Increased productivity.
- » Eliminates oil spills.

The KHL portfolio



KHL is the leading provider of global construction information with a portfolio that comprises magazines, websites, newsletters, directories, market studies, conferences, awards and exhibitions.

Established in 1989, KHL Group is the leading supplier of international construction information in the world. It has achieved rapid growth through market focus and an intense knowledge of the world market. Editorial quality and independence from commercial pressures is why KHL's magazines enjoy a loyal readership which is the foundation of long-term success for a publishing company.

KHL Group is a diversified media company that delivers information in whatever format the market demands. Using its strong market-leading magazine brands, KHL has expanded into digital magazines, newsletters, apps, directories, new media technologies, exhibitions, conferences, awards and contract publishing.

KHL has introduced professional publishing practices to the markets it serves. It was the first publisher in the construction industry to launch a website in the early nineties, and the first to be accredited with the acclaimed BPA International independent circulation audit in specific markets. KHL was also the first publisher in any sector to offer digital magazines, and to have those subscriptions independently audited. KHL constantly monitors growth markets and offers advertisers proven and trustworthy routes to their customers within those markets.

KHL Group, and any of its individual titles, are members of the following associations; Specialized Carriers & Rigging Association (SC&RA), Association of Equipment Manufacturers (AEM), European Demolition Association (EDA), National Demolition Association (NDA), Committee for European Construction Equipment (CECE), European Association of Heavy Haulage, Transport and Mobile Cranes (ESTA), European Rental Association (ERA), Construction Equipment Association (CEA), Periodicals in Construction and Agriculture (PICA), Association of Equipment Distributors (AED), Crane Rental Association of Canada (CRAC), Associated Wire Rope Fabricators (AWRF), International Powered Access Federation (IPAF), American Rental Association (ARA), European Confederation of Equipment Distributors (ECED), Hire Association Europe (HAE) and others.

OFF HIGHWAY RESEARCH

Off-Highway Research is KHL Group's specialist market intelligence arm. Formed in 1981 as part of The Economist Intelligence Unit (EIU), Off-Highway Research is a management consultancy specialising in the research and analysis of international construction, and agricultural equipment markets, and is the largest of its kind in the world.

MAGAZINES

- Access International
- American Cranes and Transport
- Access Lift and Handlers
- COMPRESSORtech2
- Concreto LatinoAmericana
- Concreto Latino Americana
- Construction Europe
- Construcción LatinoAmerican
- Construção Latino American
- Demolition and Recycling International
- Diesel Progress International
- Diesel Progress North America
- International Construction
- International Cranes and Specialized Transport
- International Construction Turkiye
- International Rental News
- New Power Progress
- Vinc Proje Tasimaciligi

WEBSITES

- AmericanCranesandTransport.com
- COMPRESSORtech2.com
- ctssnet.net
- DieselGasTurbine.com
- DieselandGasTurbineGuide.net
- DieselProgress.com
- KHL.com
- NewPowerProgress.com
- OffHighway.co.uk
- OffHighway-Store.com

EVENTS

- ALH Conference and Awards
- China International Crane Summit
- Cranes and Transport Latin America Conference
- Demolition Conference Turkey
- European Rental Awards
- ESTA Awards of Excellence
- International Awards for Powered Access
- International Cranes & Transport Asia Pacific
- International Rental Conference Asia
- International Tower Cranes Conference
- Lift & Move USA
- Tower Cranes North America
- World Crane and Transport Summit
- World Demolition Summit

NEWSLETTERS

- Access International Newsletter
- Access, Lift & Handlers Newsletter
- Construcción Latinoamerican
- Construção Latino-American
- Demolition & Recycling International Newsletter
- Diesel News Network
- ECT
- Engine Room News
- ERA Rental Weekly
- International Rental News

NEWSLETTERS

- NewPowerProgress
- World Construction Week China
- World Construction Week
- World Crane Week
- KHL Crane Market

EVENT NEWSLETTERS

- APEX Daily & Preview
- Bauma China Daily & Preview
- Bauma Daily & Preview
- bC India Daily & Preview
- Conexpo Daily & Preview
- Intermat Daily & Preview
- IRE Daily & Preview

EXHIBITIONS

- APEX
- APEX Asia
- International Rental Exhibition

DIRECTORIES

- Access Yearbook
- American Cranes & Transport Sourcebook
- Demolition and Recycling Buyers' Guide
- International Concrete Construction
- The Rental Book
- World Crane Guide
- Yellow Book

TOP LISTS

- Access 50
- Access m20
- ACT Crane 100
- ACT Transport50
- ACT Specialized Lifting 50
- ACT Tower Crane 50
- ACT Transport 50
- ALH 20/20
- CE-100
- D&Ri100
- IC 50
- IC m20
- IC Transport 50
- iC Top200
- IRN 100
- Scaffold 20
- Yellow Table

SURVEYS

- CE Barometer
- ERA/IRN Rental Tracker
- Rental Rates Survey
- Rental Confidence Survey

MARKET WEBSITES

- KHL Crane Market

For more information about KHL's portfolio visit: www.khl.com



GENESIS®

THE PROMISE OF PERFORMANCE

Lighter
Heavyweight.
The new GDT
RAZER

More about innovative demolition tools at:

www.genesis-europe.com

The truly international demolition magazine

Demolition and Recycling International is the only fully international magazine for the demolition and associated recycling sectors, reporting on the latest equipment and projects around the world.

Demolition & Recycling International's global readership covers over 10,000 people in more than 150 countries worldwide and is made up of the leading figures in the demolition, construction and waste recycling sectors – equipment buyers and users alike. Launched in 1999, it is published six times a year and has now produced more than 100 issues since its inception.

This history has been built on in-depth coverage of the demolition and recycling sectors. Site reports, equipment, business and people news form the regular editorial content, along with special features covering equipment designed for the industry and our annual d&ri100 listing of demolition contractors by turnover. *D&Ri* also reports on the major trade shows and national demolition association gatherings around the world.

Many of the items of equipment that you can find in this guide are regularly featured in *D&Ri*, either as product upgrades, or within case studies, application stories and site reports. Most of the companies included in this guide will also feature in the magazine at various times.

The magazine is available as either printed copy or in digital format. You can register to be part of the digital circulation by going online at www.khl.com/demolition, where you will be able to download fully searchable versions of the current and previous issues of the magazine quickly and simply.

D&Ri has also established the annual World Demolition Summit, which consists of a one-day technical conference and evening gala dinner, at which the annual World Demolition Awards are presented following a shortlisting and judging process conducted by an nine-strong international panel of respected industry figures with more than 300 years' experience between them.

First held in 2009, the World Demolition Summit is part of the industry, with a track record that includes several successful years holding it in Amsterdam, a groundbreaking first North American event in Miami in 2016 and a record attendance in London last year.

This year it will reach another landmark venue when it is hosted in Dublin, Ireland. The date for your diary is Wednesday and Thursday November 7-8 and the venue is the Aviva Stadium, best known as the home of Irish rugby but which also contains world-

class conference facilities. We have also arranged special rates with the nearby Ballsbridge Hotel for World Demolition Summit delegates.

Many of the speaking slots have already been filled and once again the conference will provide a strong mix of international speakers.

From Europe come Artem Kondratiev (head of the Moscow division of demolition contractor Raz-Max), Florian Trinkl (CEO, Sauer Bau, Germany) and a speaker from multiple award-winning United Kingdom-based company Erith Contractors who will be named nearer the time.

North America provides OSHA specialist Dave Murray (State of Nevada), and we are also delighted to welcome Uttkarsh Mehta, a partner from Edifice Engineering in India.

Subjects include demolition in extreme conditions, the removal of gas plants and a major bridge as well as a detailed discussion of the Marble Arch Place project in London.

The World Demolition Awards continue to thrive with categories consisting of Contract of the Year over US\$1 million, Contract of the Year under US\$1million, Safety & Training Award, Collaboration Award, Explosive Demolition Award, Urban Demolition Award, Industrial Demolition Award, Civils Demolition Award, Recycling and Environmental Award, Manufacturers' Innovation Award, Tools and Attachments, and Manufacturers' Innovation Award, Plant and Equipment.

Because these awards are judged by an independent panel made up of leading industry figures from around the world, and



***D&Ri* like other titles in the KHL portfolio provides in-depth coverage of its chosen sector across a range of platforms**

not by the magazine itself, the winners receive the recognition of their industry peers.

As well as the 11 categories for which prospective award winners can enter, there is a special overall award for the best of the individual winners presented on the night, and an award for the best new entrant.

The winner in each category receives a distinctive trophy and the chance to use the winner's logo for its category in its marketing. Highly commended or shortlisted companies can also advertise their success after the event.

More details of both the summit and the awards can be found online at www.demolitionsummit.com and in our special World Demolition Summit newsletter, the *D&Ri* fortnightly e-newsletter, and in regular online updates at www.khl.com

Global voice

D&Ri is the International Media Partner of the European Demolition Association. It also works closely with the American National Demolition Association and attends and reports from the conventions of both. The magazine is circulated to members of the following associations:

France



Germany



Italy



Netherlands



Spain



UK



Conversion tables

METRIC CONVERSION

LENGTH

1 millimetre (mm)	=	0.0394 ins
1 metre (m) (1000 mm)	=	1.0936 yds
1 kilometre (km) (1000 m)	=	0.5214 mile
1 inch	=	25.4 mm
1 yard (36 inches)	=	0.9144 m
1 mile (1760 yards)	=	1.6093 km

AREA

1 square metre (m ²) (10000 cm ²)	=	1.1960 square yds
1 hectare (ha) (10000 m ²)	=	2.4711 acres
1 square km (km ²) (100 hectares)	=	0.3851 square mile
1 square yard (9 square feet)	=	0.8361 m ²
1 acre (4840 yards ²)	=	4046.9 m ²

VOLUME

1 cubic metre (m ³)	=	1.3080 cubic yards
1 litre (l)	=	0.2200 gallon
1 cubic yard (27 cubic feet)	=	0.7646 m
1 pint (4 gills)	=	0.5683 litre
1 gallon (8 pints)	=	4.5401 litres

HEAT

1 British Thermal Unit (BTU)	=	1055 joules
1 BTU/lb	=	2.326 kilojoules/kg

WEIGHT

1 gramme (g) (1000 mg)	=	0.0353 oz
1 pound (lb) (16 ounces)	=	0.4536 kg
1 ton (2240 pounds)	=	1.0161 tonnes
1 US ton	=	2000 lb
1 metric tonne	=	2200 lb
1 hundred weight (cwt)	=	112 lb

POWER

1 horsepower (hp)	=	746 watts (0.75 kW)
1 kilowatt (kW)	=	1.34 hp

PRESSURE

1 bar (atmosphere)	=	14.2 psi
1 pound/inch ² (psi)	=	6895 N/m ²
1 (Newton/m ²) Nm ²	=	1 pascal (Pa)
20 lb/in ²	=	1.41 kg/cm ²

USA WET MEASURE EQUIVALENTS

1 US pint (16 fl oz) (0.8327 UK pt)	=	0.4732 litre
1 US gallon (0.8327 UK gal)	=	3.7653 litres
1 US barrel	=	5.62 ft ³ = 0.159 m ³

These tables and conversion factors are provided to help readers with comparisons between Imperial (UK), US, and metric measurements. Please do not use the conversion factors in important technical or safety calculations as they are designed as a guide to converting figures, not a definitive listing.

Inches (")	Millimetres (mm)
0.039	1 25.4
0.079	2 50.8
0.118	3 76.2
0.157	4 101.6
0.197	5 127.0
0.236	6 152.4
0.276	7 177.8
0.315	8 203.2
0.354	9 228.6
0.390	10 254.0

Square Feet (ft ²)	Square Metres (m ²)
10.764	1 0.093
21.528	2 0.186
32.292	3 0.279
43.056	4 0.372
53.819	5 0.465
64.583	6 0.557
75.347	7 0.650
86.111	8 0.743
96.875	9 0.836
107.638	10 0.930

Ounces (oz)	Grammes (g)
0.035	1 28.350
0.071	2 56.699
0.106	3 85.049
0.141	4 113.398
0.176	5 141.748
0.212	6 170.097
0.247	7 198.447
0.282	8 226.796
0.317	9 255.146
0.352	10 283.496

SPEED

MILES PER HOUR (mph)	20	30	40	50	60	70	80	90	100
KILOMETRE/HOUR (km/h)	32	48	64	80	96	112	128	144	160

FUEL

GALLONS (UK)	1	2	4	6	8	10	12	14
LITRES	4.55	9.09	18.18	27.27	36.37	45.46	54.54	63.64
GALLONS (US)	1	2	4	6	8	10	12	14
LITRES	3.78	7.54	15.14	22.71	30.28	37.85	45.45	53.00

WEIGHT

POUNDS	1	2	3	4	5	10	14	20
KILOGRAMS	0.454	0.907	1.361	1.814	2.268	4.536	6.350	9.072

TEMPERATURE

°F	32	40	50	60	70	75	85	95	105	140	175	212
°C	0	5	10	15	20	25	30	35	40	60	80	100

The key figures printed in the centre column, can be read as either metric or imperial, example: 1 metre = 1.094 yards or 1 yard = 0.914 metres

Miles	Kilometres (km)	Feet (')	Metres (m)	Yards (yd)	Metres (m)
0.621	1 1.609	3.281	1 0.305	1.094	1 0.914
1.243	2 3.219	6.562	2 0.610	2.187	2 1.829
1.864	3 4.828	9.843	3 0.914	3.281	3 2.743
2.485	4 6.437	13.123	4 1.219	4.375	4 3.658
3.105	5 8.047	16.404	5 1.525	5.468	5 4.572
3.728	6 9.656	19.685	6 1.829	6.564	6 5.486
4.350	7 11.265	22.966	7 2.134	7.658	7 6.401
4.971	8 12.875	26.247	8 2.438	8.752	8 7.315
5.592	9 14.484	29.528	9 2.743	9.846	9 8.230
6.210	10 16.094	32.808	10 3.050	10.940	10 9.144

Square Yards (yd ²)	Square Metres (m ²)	Cubic Feet (ft ³)	Cubic Metres (m ³)	Cubic Yards (yd ³)	Cubic Metres (m ³)
1.196	1 0.836	35.315	1 0.028	1.308	1 0.765
2.392	2 1.672	70.629	2 0.057	2.616	2 1.529
3.588	3 2.508	105.943	3 0.085	3.924	3 2.294
4.784	4 3.345	141.258	4 0.113	5.232	4 3.058
5.980	5 4.181	176.572	5 0.147	6.540	5 3.823
7.176	6 5.017	211.887	6 0.170	7.848	6 4.587
8.372	7 5.853	247.201	7 0.198	9.156	7 5.352
9.568	8 6.689	282.516	8 0.227	10.464	8 6.117
10.764	9 7.525	317.830	9 0.255	11.772	9 6.881
11.960	10 8.362	353.150	10 0.280	13.080	10 7.650

Pounds (lb)	Kilograms (kg)	Gallons (gall)	Litres (l)	Pints (pt)	Litres (l)
2.205	1 0.454	0.220	1 4.544	1.761	1 0.568
4.409	2 0.907	0.440	2 9.087	3.521	2 1.136
6.614	3 1.361	0.660	3 13.631	5.282	3 1.704
8.819	4 1.814	0.880	4 18.174	7.043	4 2.272
11.023	5 2.268	1.101	5 22.718	8.804	5 2.840
13.226	6 2.722	1.321	6 27.262	10.564	6 3.406
15.432	7 3.175	1.541	7 31.805	12.325	7 3.976
17.637	8 3.629	1.761	8 36.349	14.086	8 4.544
19.842	9 4.082	1.981	9 40.892	15.847	9 5.112
22.046	10 4.536	2.202	10 45.440	17.608	10 5.680



**GET THE
RED
CRUSH!**



Incredible cutting powers combined with easily replaceable wear parts

- Lowest fuel consumption and operational cost of cutting
- Unique cylinder positioning, guarantees maximum force during total cycle
- Built of high performance structural steel
- Unique pivot group and jaw alignment, longer lasting

DEMOLITION &
d&ri
RECYCLING INTERNATIONAL
BUYERS' GUIDE

2018

**DEMOLITION
AND RECYCLING
ATTACHMENTS**

ATTACHMENTS

BREAKERS	12
CONCRETE CRUSHERS	49
CONCRETE CUTTERS	60
CONCRETE PULVERISERS	62
DEMOLITION SHEARS	71

Manufacturer	Model	Weight (kg)	Weight (lb)	Carry Device (t)	Impact Energy (J)	Total Length (mm)	Tool Ø (mm)	Oil Flow (l/min)	Operating pressure (bar)
Arden	AB282	25	55	3-6	690	1350	70	n/s	n/s
NPK	E 102	39	86	0.5	n/s	777	n/s	n/s	n/s
D&A	D&A 6V	55	121	0.5-2	n/s	n/s	40	18-25	59-127
Atlas Copco	SB 52	55	121	0.7-1.1	n/s	482	40	n/s	100-150
Brokk	SB 52	55	121	0.5	100	n/s	n/s	n/s	n/s
Yuci HC	YC 50	55	121	0.7-1.1	120	900	40	n/s	n/s
Socomec	DMS 50	60	132	0.7-1.2	120	750	38	n/s	n/s
Hydraram	FX-6 PRO	60	132	0.5-1.2	n/s	n/s	40	18-25	60-130
Kubota	KXB 300 N	60	132	0-1	130	n/s	n/s	n/s	n/s
Rotair	OLS 50 Ecosilent	60	132	0.7-1.2	122	642	36	n/s	n/s
NPK	E 106	62	136	0.7-1	n/s	872	41	n/s	n/s
Gehl	EBX150	64	141	n/s	203	n/s	n/s	n/s	n/s
Bobcat	HB280	65	143	0.8-1.2	81	866	37	n/s	120
Montabert	SC6	65	143	0.7-1.2	n/s	996	37	n/s	n/s
FRD	FX15	69	152	0.5-1.5	n/s	924	36	n/s	n/s
FRD	FX15 Alpha FT	69	152	0.5-1.5	n/s	816	36	n/s	100-140
FRD	FX15 Alpha P&B	69	152	0.5-1.5	n/s	924	36	n/s	100-140
FRD	FX15 Top	69	152	0.5-1.5	n/s	816	36	n/s	n/s
Rammer	111	70	154	0.8-1.8	n/s	781	36	n/s	n/s
Sandvik	BR 111	70	154	0.8-1.8	n/s	781	36	15-33	80-130
Dongyang	DYB-50	70	154	0.8-2.5	n/s	899	36	10-20	80-100
Dongyang	DYB-50T	70	154	0.8-2.5	n/s	1180	36	10-20	80-100
Caterpillar	H25D	70	154	0.8-1.1	169	781	36	15-25	165
Indeco	HP 100	70	154	0.6-2.5	150	1100	n/s	n/s	n/s
Jisung	JSB10D	70	154	0.8-2.5	203	947	40	15-25	90-120
Rich Power	RPB10D	70	154	0.8-2.5	203	947	40	15-25	90-120
Soosan	SB10	70	154	n/s	94	947	n/s	n/s	n/s
Takeuchi	TKB-52	70	154	0.8-1.8	n/s	781	36	15-33	100-120
Komac	TOR 1V	70	154	0.5-1.5	167	n/s	n/s	15-25	90-120
Jisung	JSB10T	72	158	0.8-2.5	203	1135	40	15-25	90-120
Komac	KB 100V	72	158	0.5-1.5	157	n/s	n/s	15-25	90-120
Rich Power	RPB10T	72	158	0.8-2.5	203	1135	40	15-25	90-120
Soosan	SB10 II	73	161	0.8-2.5	n/s	1072	40	15-30	90-120
Rammer	108	75	165	0.8-1.8	n/s	821	104	12-30	100-140
BPH Attachments	PRB008	75	165	0.7-1.5	110	n/s	42	12-22	100-130
Arrowhead	S 10	75	165	0.7-1.5	250	1180	40	n/s	n/s
Eusiti	SGK-75S	75	165	0.5-2	n/s	n/s	40	13-25	95-105
Okada	Okada 150	76	167	0.7-1.5	n/s	970	40	12-25	60-130
Okada	OKB 300	77	169	1.2-2.5	n/s	951	n/s	n/s	n/s
Globram	RM45s	78	172	0.6-2.2	n/s	1007	45	16-38	108-125
Komac	TOR 1H	78	172	0.5-1.5	167	n/s	n/s	15-25	90-120
Komac	TOR 1S	78	172	0.5-1.5	167	n/s	n/s	15-25	90-120
Everdigm	EHB008NA	79	174	0.6-1.5	110	n/s	42	12-30	100-130
Bento	BKB 100 S	80	176	0.5-1.5	170	955	40	n/s	n/s
Sandvik	BR 108	80	176	0.6-1.8	270	821	104	12-30	100-140
Everdigm	EHB008	80	176	0.6-1.5	110	n/s	42	12-30	100-130
Indeco	HP 150 FS	80	176	0.7-3	230	n/s	45	15-40	160
Idromeccanica	IMI 9 M	80	176	0.7-2	280	930	40	18-38	100-135
Komac	KB 100H	80	176	0.5-1.5	157	n/s	n/s	15-25	90-120
Komac	KB 100S	80	176	0.5-1.5	157	n/s	n/s	15-25	90-120
Stanley	MB156	80	176	0.9-2.7	240	n/s	44	n/s	n/s
Inan Makina	MTB 9	80	176	0.8-1.5	120	n/s	38	15-30	120
Ramtec	RT 90	80	176	0.7-2	180	1100	40	n/s	n/s
SkanCraft	SCB 1	80	176	0.5-2	128	n/s	40	12-25	90-120
Kwanglim	SG200 S	81	178	0.9-3	217	1164	45	14-25	82-118
Top	A 70	85	187	1.2-2	167	n/s	45	n/s	n/s
Dongyang	DYB-70	85	187	1.2-3	n/s	1010	45	15-25	100-120
Gehl	EBX275	85	187	n/s	370	n/s	n/s	n/s	n/s
NPK	H06X	85	187	1.1-1.6	n/s	n/s	40	10-15	110
Ramtec	RT 92	85	187	0.7-2	180	1100	45	n/s	n/s
Kwanglim	SG200	85	187	0.9-3	407	1012	45	14-25	82-118
Promove	XP 70	85	187	0.8-1.8	200	270	42	15-25	110-130
Jisung	JSB30D	86	189	2.5-4.5	320	1170	53	25-50	90-120

Manufacturer	Model	Weight (kg)	Weight (lb)	Carry Device (t)	Impact Energy (J)	Total Length (mm)	Tool Ø (mm)	Oil Flow (l/min)	Operating pressure (bar)
Dongyang	DYB-70T	87	191	1.2-3	n/s	1210	45	15-25	100-120
Bobcat	HB380	88	194	0.8-1.7	132	897	n/s	15-30	120
Globram	RM45	88	194	0.8-2.4	195	1007	45	16-38	108-125
Rammer	155	90	198	0.8-1.8	n/s	884	36	15-33	80-130
Arden	ABO102	90	198	0.8-1.5	n/s	n/s	40	n/s	90-120
Bento	BGK 85	90	198	1-3	200	1085	n/s	n/s	n/s
Bento	BGK 85 S	90	198	1-3	200	1085	n/s	n/s	n/s
Komatsu	JTHB08-3	90	198	n/s	136	n/s	40	18-25	60-130
Ramtec	MH7	90	198	0.8-1.8	n/s	n/s	36	15-33	220
Promove	P3 SH	90	198	0.8-2.4	170	260	46	15-20	120
Atlas Copco	SB 102	90	198	1.1-3	n/s	564	45	n/s	100-150
Soosan	SB 20	90	198	n/s	n/s	1000	n/s	n/s	n/s
Montabert	SC8	90	198	1-1.7	n/s	897	45	n/s	n/s
Takeuchi	TKB52-S	90	198	0.8-1.8	n/s	884	36	15-33	100-120
Toku	TNB-08M	90	198	0.7-1.5	n/s	n/s	40	18-25	60-130
Jisung	JSB20D	92	202	1.2-3	290	1000	45	20-30	90-120
Jisung	JSB20T	92	202	1.2-3	290	1262	45	20-30	90-120
Rich Power	RPB20D	92	202	1.2-3	290	1000	45	20-30	90-120
Rich Power	RPB20T	92	202	1.2-3	290	1262	45	20-30	90-120
Okada	Okada 200	94	207	1-2	n/s	1070	40	12-25	90-120
Bento	BGK 86	95	209	1-3	200	1115	n/s	n/s	n/s
Bento	BGK 86 P	95	209	1-3	200	1115	n/s	n/s	n/s
Socomec	DMS 95/2	95	209	1.2-1.8	240	1000	45	n/s	n/s
Atlas Copco	EC 40	95	209	1-3	n/s	n/s	42	15-35	110-130
Chicago Pneumatic	RX2	95	209	1-3	n/s	425	42	15-30	110-130
Yuci HC	YC 100	95	209	1.2-2.2	180	1110	45	n/s	n/s
Kwanglim	SG300 S	96	211	1.2-4	488	1321	57	20-40	82-118
A-Ward	AWB200	97	213	0.7-1.3	270	n/s	40	n/s	78-107
Indeco	HP 150 FS H/Duty	98	216	0.7-3	230	n/s	45	15-40	160
JAB	JB7S III	98	216	0.8-1.5	n/s	n/s	40	15-25	80-100
Top	A 70 S	100	220	1.5-2.5	167	n/s	45	n/s	n/s
Dowin	DW 20SL	100	220	1.2-3	n/s	1090	45	20-30	90-120
Dongyang	DYB-50S	100	220	0.8-2.5	n/s	1087	36	10-20	80-100
Hydraram	FX-10	100	220	0.8-2	260	1180	36	10-20	80-100
NPK	H08X	100	220	1.5-2.5	n/s	n/s	45	15-25	107
Rotair	OLS 95 Ecosilent	100	220	1.3-2.2	230	800	48	n/s	n/s
Ramtec	RT 100 S	100	220	1-3	186	1120	47	n/s	n/s
Arrowhead	S 20	100	220	1.5-3	350	1180	45	n/s	n/s
Soosan	SB20 II	100	220	1.2-3.0	n/s	1190	45	20-40	90-120
Kwanglim	SG300	100	220	1.2-4	678	1069	57	20-40	82-118
Promove	XP 101	100	220	1.2-5	200	270	42	15-25	110-130
FRD	FX25	101	222	1.2-5	n/s	1030	45	n/s	n/s
FRD	FX25 Alpha FT	101	222	1.2-5	n/s	939	45	18-35	100-140
FRD	FX25 Alpha P&B	101	222	1.2-5	n/s	1030	45	18-35	100-140
FRD	FX25 Top	101	222	1.2-5	n/s	939	45	n/s	n/s
Dowin	DW T15	102	224	0.8-2.5	200	1135	40	15-25	90-120
Jisung	JSB10S	102	224	0.8-2.5	203	1135	40	15-25	90-120
Pladdet	PDH 10 S	102	224	0.8-2.5	203	n/s	40	n/s	n/s
Soosan	SB10 II TS-P	102	224	0.8-2.5	n/s	1135	75	15-30	90-120
Soosan	SB10TS-P	102	224	0.8-2.5	94	1135	40	n/s	n/s
Dongyang	DYB-100	104	229	2.5-4.5	n/s	1074	53	25-40	100-120
NPK	PH06	104	229	1.2-2.2	n/s	n/s	42	15-35	140
Rammer	211	105	231	1.2-2.6	n/s	910	119	14-40	100-140
Rammer	222	105	231	1.2-2.4	n/s	880	42	n/s	n/s
Bento	BGK 86 PS	105	231	1-3	200	1145	n/s	n/s	n/s
Bento	BGK 86 S	105	231	1-3	200	1145	n/s	n/s	n/s
Sandvik	BR 222	105	231	1.2-2.4	n/s	880	42	20-48	100-150
Italdem	GK 86 S	105	231	1-3	200	n/s	46	20-30	80-90
Tabe	MT 95	105	231	0.8-3.5	150	1046	45	20-35	80-100
Eusiti	SGK-100S	105	231	1-3	n/s	n/s	46	15-30	95-105
Dongyang	DYB-100T	106	233	2.5-4.5	n/s	1240	53	25-40	100-120
NPK	GH06	106	233	1.2-2.2	n/s	1037	42	10-25	115
NPK	E200	107	235	1-2	n/s	n/s	42	10-25	112
All-Kor	AKB 15	108	238	1-2	n/s	n/s	45	15-25	130

Manufacturer	Model	Weight (kg)	Weight (lb)	Carry Device (t)	Impact Energy (J)	Total Length (mm)	Tool Ø (mm)	Oil Flow (l/min)	Operating pressure (bar)
Beilite	BLTB-45	108	238	0.8-1.5	n/s	1294	45	20-40	88-118
JAB	JB8S III	108	238	0.8-2	n/s	n/s	45	15-25	80-100
Komac	TOR 2V	108	238	0.8-3	265	n/s	n/s	20-35	90-120
Case	CH-1M	109	240	n/s	200	n/s	45	20-30	n/s
Rammer	255	110	242	1.2-2.5	n/s	842	40	15-35	95-150
Bento	AB 100 M	110	242	0.8-2.5	203	n/s	40	n/s	n/s
Sandvik	BR 155	110	242	1.2-2.5	n/s	n/s	40	15-35	95-150
Sandvik	BR 211	110	242	1.2-2.6	340	910	119	14-40	100-140
Sandvik	BR 255	110	242	1.2-2.5	n/s	n/s	40	15-35	95-150
Drago	DB-S 40	110	242	0.8-2.5	85	n/s	40	n/s	n/s
Allied	HR 175	110	242	n/s	n/s	910	45	n/s	n/s
Montabert	SC12	110	242	1.2-2.2	n/s	926	47	n/s	n/s
Vulcan	V2GS	110	242	0.5-2.3	500	n/s	44	15-30	90-121
Wimmer	WHO2-A	110	242	1-3	n/s	n/s	50	20-35	85-150
Bobcat	HB580	111	244	1.2-2.2	175	925	n/s	17-35	120
FRD	FX25 Alpha S	112	246	1-2.5	n/s	961	45	18-35	100-140
FRD	FX25 Alpha XS	112	246	1-2.5	n/s	1015	45	18-35	100-140
FRD	FX25 S	112	246	1-2.5	n/s	939	45	n/s	n/s
FRD	FX25 XS	112	246	1-2.5	n/s	939	45	n/s	n/s
Komac	KB 150V	112	246	0.8-3	245	n/s	n/s	20-35	90-120
All-Kor	AKB 15 V	115	253	0.8-2.5	n/s	n/s	45	n/s	n/s
Boohung	BH 400	115	253	0.8-1.9	164	n/s	40	15-30	90-120
JCB	HM100Q	115	253	1-1.8	170	n/s	45	15-32	140-160
Rotar	RHB 20	117	257	1.3-3	n/s	n/s	42	15-35	110-130
Chicago Pneumatic	RX2	117	257	1.3-3	200	968	42	n/s	n/s
D&A	8 V	120	264	0.8-2.5	n/s	1135	45	n/s	n/s
Arden	ABO122	120	264	1-2.5	n/s	n/s	45	n/s	90-120
D&A	D&A 8V	120	264	0.8-2.5	n/s	n/s	45	15-30	88-118
Dowin	DW 30BL	120	264	2.5-4.5	n/s	1170	53	25-50	90-120
Feel	FINE 1X	120	264	0.8-2.5	n/s	n/s	36	n/s	n/s
JCB	HMO12T	120	264	0.5-2	300	n/s	40	12-25	90-120
Idromeccanica	IMI 88 HP	120	264	1-3	190	1000	48	20-30	80-110
Komatsu	JTHB10-3	120	264	n/s	203	n/s	45	20-30	70-140
Inan Makina	MTB 11	120	264	1-2.5	200	n/s	45	20-35	120
NPK	PHO7	120	264	1.5-2.8	n/s	n/s	47	15-45	170
Rich Power	RPB30D	120	264	2.5-4.5	320	1170	53	25-50	90-120
MSB	Saga 20 H	120	264	0.8-3	190	681	44.5	15-30	80-110
Soosan	SB 30	120	264	n/s	n/s	1170	n/s	n/s	n/s
Soosan	SB30 II	120	264	2.5-4.5	n/s	1287	53	25-50	90-120
SkanCraft	SCB 2	120	264	0.8-2.5	157	n/s	45	12-25	90-120
Toku	TNB-1M	120	264	1-2	n/s	n/s	45	20-30	70-140
Everdigm	EHBO1NA	121	266	0.7-2.5	180	n/s	45	15-25	100-130
Everdigm	EHBO2	121	266	1-4	200	1215	45	20-35	100-130
Everdigm	EHBO2NA	121	266	1-4	200	n/s	45	20-35	100-130
Dowin	DW 30SL	122	268	2.5-4.5	n/s	1170	53	25-50	90-120
Hydraram	FX-25 PRO	122	268	1-2.4	n/s	n/s	45	15-35	90-120
Daemo	B10	123	271	0.5-1.5	n/s	1128	n/s	15-25	n/s
Bento	BXP 100	123	271	1-2.5	180	1100	46	n/s	n/s
Everdigm	EHBO1	123	271	0.7-2.5	180	1215	45	15-25	100-130
BPH Attachments	PRBO10	123	271	0.7-3	180	n/s	45	15-25	100-130
Rammer	355	124	273	1.6-3.6	n/s	946	48	25-55	90-150
All-Kor	AKB 15 S	125	275	0.8-2.5	n/s	n/s	45	n/s	n/s
NPK	E201	125	275	1.3-2.5	n/s	n/s	47	15-35	102.5
NPK	GHO7	125	275	1.4-2.5	n/s	1088	47	15-35	105
Dehaco	IbexEX 135GS	125	275	1-2	n/s	403	40	35	90-120
Dowin	DW T20	126	277	1.2-3	290	1262	45	20-30	90-120
Jisung	JSB20S	126	277	1.2-3	290	1262	45	20-30	90-120
Pladdet	PDH 20 S	126	277	1.2-3	290	n/s	45	n/s	n/s
Soosan	SB20 II TS-P	126	277	1.2-3	n/s	1213	68	20-40	90-120
Soosan	SB20TS-P	126	277	1.2-3	138	1262	45	n/s	n/s
Tabe	AGB 100	130	286	1.5-3.5	n/s	1010	n/s	n/s	n/s
Steck	B 1.5	130	286	1-3	190	1031	48	n/s	n/s
Caterpillar	H35E	130	286	1.1-2.4	410	871	40	12-35	165
Caterpillar	H35ES	130	286	1.1-2.4	407	860	40	12-35	165



T-LINK

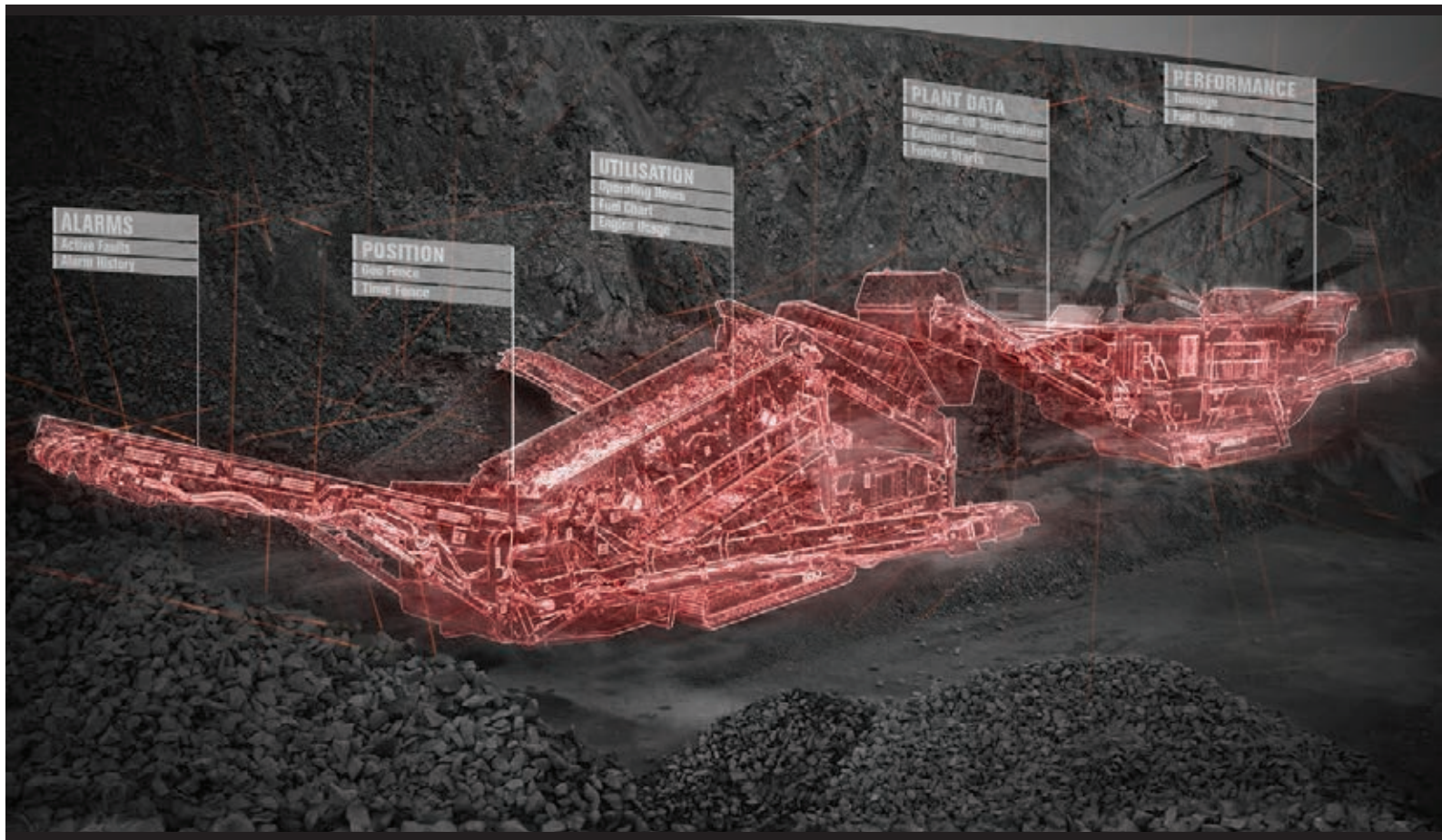

T-LINK RETROFIT KITS

Now available as a retrofit kit, the innovative T-Link telematics system can help you plan, run and manage your fleet. The system can be fitted to older model Terex|Finlay machines and other mixed fleet equipment.

From the fleet management fundamentals of knowing the hours and location of your machine to sending machine specific alerts and tracking machine production, T-link can help you remotely monitor and manage your Terex|Finlay fleet and grow your business.



To find out more about T-link Telematics contact your local Terex|Finlay Dealer or visit:

www.terexfinlay.com



Compatible with your Terex Finlay or Mixed Fleet

 **TEREX** | FINLAY

WORKS FOR YOU.™



www.arden-equipment.com

ARDEN JET, the first water spraying system that is factory fitted on a demolition shear

- + Preservation of the environment
- + Economic gain
- + Preserved health

**WORLD
EXCLUSIVE**



More information: +33 (0)3 24 33 64 30 or contact@arden-equipment.com



Manufacturer	Model	Weight (kg)	Weight (lb)	Carry Device (t)	Impact Energy (J)	Total Length (mm)	Tool Ø (mm)	Oil Flow (l/min)	Operating pressure (bar)
Komac	TOR 2H	130	286	0.8-3	265	n/s	n/s	20-35	90-120
Komac	TOR 2S	130	286	0.8-3	265	n/s	n/s	20-35	90-120
Yuci HC	YC 120	130	286	1.6-2.5	200	1180	47	n/s	n/s
Bento	BKB 150 S	134	295	0.8-3	250	1110	46	n/s	n/s
Dongyang	DYB-70S	134	295	1.2-3	n/s	1215	45	15-25	100-120
Komac	KB 150H	134	295	0.8-3	245	n/s	n/s	20-35	90-120
Komac	KB 150S	134	295	0.8-3	245	n/s	n/s	20-35	90-120
Boohung	BH 450	135	297	1.8-2.5	184	n/s	45	20-40	90-120
Drago	DB-S 45	135	297	1.2-3.5	125	n/s	45	n/s	n/s
Hydraram	FX-20	135	297	1.5-3	370	1210	45	15-25	100-120
GB	GBN10T	135	297	0.8-2.5	n/s	n/s	40	15-30	80-100
Genesis	GHB 250	135	297	1-3	340	n/s	40	15-35	90-120
Ramtec	MH11	135	297	1.2-2.4	n/s	n/s	42	20-48	220
Promove	P4 SH	135	297	1.8-4	230	300	54	25-30	100
Arrowhead	S 30	135	297	2-4	400	1300	53	n/s	n/s
Takeuchi	TKB72-S	135	297	1.3-2.7	n/s	994	42	20-48	120-140
JCB	HM140Q	136	299	1-3.5	225	n/s	50	25-50	120-150
Giant	GTO8	137	301	0.8-2.5	n/s	n/s	40	15-30	90-120
JAB	JB9S III	137	301	1-2	n/s	n/s	45	20-30	80-100
Feel	FINE 2X	138	304	0.8-2.5	n/s	n/s	40	n/s	n/s
Okada	Okada 250	138	304	1.2-2.5	n/s	1135	45	15-30	90-120
Bento	AB 200 M	139	306	1.2-3	271	n/s	45	n/s	n/s
D&A	15 V	140	308	1-3	n/s	1259	57	n/s	n/s
Atlas Copco	SB 152	140	308	1.9-4.5	n/s	662	50	n/s	100-150
Brokk	SB 152	140	308	1-1.6	254	n/s	n/s	n/s	n/s
Rammer	315	145	319	1.6-3.6	n/s	1016	131	16-50	100-140
Ajce	AB 100 M	145	319	0.8-2.5	n/s	n/s	40	n/s	n/s
Arden	AB152	145	319	1.3-3	340	1250	57	n/s	n/s
Feel	FINE 3X	145	319	1-3	n/s	n/s	45	n/s	n/s
GB	GBN20T	145	319	1.2-3	n/s	n/s	45	20-35	80-100
Caterpillar	H45ES	145	319	1.5-3.2	524	1006	50	25-62	170
Komac	TOR 3V	145	319	1.2-4	363	n/s	n/s	25-40	90-120
FRD	FX35	146	321	1.5-4	n/s	1172	52	n/s	n/s
FRD	FX35 Alpha FT	146	321	1.5-4	n/s	1060	52	24-52	n/s
FRD	FX35 Alpha P&B	146	321	1.5-4	n/s	1172	52	24-52	n/s
FRD	FX35 Top	146	321	1.5-4	n/s	1060	52	n/s	n/s
Dongyang	DYB-100S	148	326	2.5-4.5	n/s	1285	53	25-40	100-120
BPH Attachments	PRB030	149	328	1.5-4.5	300	n/s	50	20-35	100-130
Rammer	333	150	330	2-4	n/s	1002	50	n/s	n/s
All-Kor	AKB 40 V	150	330	2.5-3.5	n/s	n/s	53	n/s	n/s
Sandvik	BR 315	150	330	1.6-3.6	470	1020	131	16-50	100-140
Sandvik	BR 333	150	330	2-4	n/s	1002	50	30-63	100-150
Sandvik	BR 355	150	330	1.6-3.6	n/s	n/s	48	25-55	90-150
Gehl	EBX375	150	330	n/s	510	n/s	n/s	n/s	n/s
Atlas Copco	EC 50	150	330	2-4.5	n/s	n/s	52	30-50	110-140
Everdigm	EHBO3NA	150	330	1.5-4.5	300	n/s	50	25-35	100-130
Feel	FINE 4	150	330	1-3.5	n/s	n/s	53	n/s	n/s
Bobcat	HB680	150	330	1.5-3.7	200	1035	55	25-50	120
John Deere	HH20C	150	330	n/s	n/s	n/s	n/s	n/s	90-150
Jisung	JSB30T	150	330	2.5-4.5	320	1342	53	25-50	90-120
Komac	KB 200V	150	330	1.2-4	343	n/s	n/s	25-40	90-120
Rich Power	RPB30T	150	330	2.5-4.5	320	1342	53	25-50	90-120
Chicago Pneumatic	RX3	150	330	2-4.5	n/s	530	52	30-50	110-140
Montabert	SC16	150	330	1.5-3.7	n/s	1036	55	n/s	n/s
Allied	HRO3	151	332	1.5-2.9	n/s	112	45	15-42	60-120
Dowin	DW T30	152	334	2.5-4.5	320	1342	53	25-50	90-120
Everdigm	EHBO3	152	334	1.5-4.5	300	1257	50	25-35	100-130
Jisung	JSB30S	152	334	2.5-4.5	320	1342	53	25-50	90-120
Pladdet	PDH 30 S	152	334	2.5-4.5	320	n/s	53	n/s	n/s
Soosan	SB30 II TS-P	152	334	2.5-4.5	n/s	1317	60	25-50	90-120
Soosan	SB30TS-P	152	334	2.5-4.5	197	1342	53	n/s	n/s
Dongyang	DYB-210	154	339	3-5.5	n/s	1124	60	25-40	110-130
Daemo	B20	155	341	0.8-1.5	n/s	1250	n/s	20-30	n/s
Bento	BGK 160	155	341	2-4.5	350	1215	n/s	n/s	n/s

MORE POWER. LESS FUEL.



**HIGHER PRODUCTION
FOR LESS**

**BROADER
TEMPERATURE
OPERATING RANGE
FOR LESS**

**INCREASED
EFFICIENCY
FOR LESS**

**EXTENDED
SERVICE INTERVALS
FOR LESS**



**JUST BY CHANGING
YOUR HYDRAULIC FLUID**

Digging deeper for operational savings?

Look no further than the hydraulic fluid powering your equipment. DYNAVIS® technology for hydraulic fluids achieves greater efficiency with less fuel consumption. Hydraulic fluids formulated to DYNAVIS® technology standards leverage the power of viscosity and its direct relationship to improved performance.

Learn more and calculate your own fuel savings with easy to use tools at dynavis.com



DYNAVIS® is a brand of Evonik or one of its subsidiaries.

Manufacturer	Model	Weight (kg)	Weight (lb)	Carry Device (t)	Impact Energy (J)	Total Length (mm)	Tool Ø (mm)	Oil Flow (l/min)	Operating pressure (bar)
Bento	BGK 160 S	155	341	2-4.5	350	1215	n/s	n/s	n/s
Bento	BGK 161	155	341	2-4.5	350	1275	n/s	n/s	n/s
Bento	BGK 161 P	155	341	2-4.5	350	1275	n/s	n/s	n/s
Bento	BGK 161 PS	155	341	2-4.5	350	1320	n/s	n/s	n/s
Bento	BGK 161 S	155	341	2-4.5	350	1320	n/s	n/s	n/s
Boohung	BH 530	155	341	2-3	277	n/s	53	25-60	90-120
Italdem	GK 161 S	155	341	2-4.5	350	n/s	56	30-40	80-90
Eusiti	SGK-165S	155	341	2-4.5	n/s	n/s	56	25-40	95-105
Komac	TOR 3H	155	341	1.2-4	363	n/s	n/s	25-40	90-120
Komac	TOR 3S	155	341	1.2-4	363	n/s	n/s	25-40	90-120
FRD	FX35 Alpha S	157	345	1.5-4	n/s	1062	52	24-52	n/s
FRD	FX35 Alpha XS	157	345	1.5-4	n/s	1116	52	24-52	n/s
FRD	FX35S	157	345	1.5-4	n/s	1060	52	n/s	n/s
FRD	FX35XS	157	345	1.5-4	n/s	1060	52	n/s	n/s
Globram	RM48	157	345	2-3.6	235	1150	48	24-44	108-125
Bento	BKB 200 S	158	348	1.3-4.5	350	1214	53	n/s	n/s
Komac	KB 200H	158	348	1.2-4	343	n/s	n/s	25-40	90-120
Komac	KB 200S	158	348	1.2-4	343	n/s	n/s	25-40	90-120
All-Kor	AKB 40 S	160	352	2.5-3.5	n/s	n/s	53	n/s	n/s
Bento	BXP 150	160	352	1.8-4	290	1260	56	n/s	n/s
Hydraram	FX-30	160	352	2-4	410	1240	53	25-40	100-120
NPK	H1XA	160	352	2.4-4.1	n/s	n/s	57	25-38	117
Indeco	HP 200 FS	160	352	1.4-5	300	n/s	48	25-45	160
Promove	XP 150	160	352	1.8-4	290	280	56	15-35	110-120
Yuci HC	YC 160	160	352	2.5-3.5	360	1260	50	n/s	n/s
A-Ward	AWB 400	161	354	2.1-4	545	n/s	58	n/s	88-117
JCB	HM166Q	162	356	1.9-4.5	252	n/s	50	40-60	100-150
Socomec	DMS 165	165	363	1.9-3	330	1050	55	n/s	n/s
Komatsu	JTHB20-3	165	363	n/s	339	n/s	50	20-35	80-150
Inan Makina	MTB 15	165	363	1-3	230	n/s	50	20-35	85-150
Toku	TNB-2M	165	363	1.5-2.5	n/s	n/s	50	20-35	80-150
Drago	DB-S 53	166	365	3-5	179	n/s	53	n/s	n/s
Rotar	RHB 30	166	365	2.1-4.5	n/s	n/s	52	30-50	110-140
Chicago Pneumatic	RX3	166	365	2.1-4.5	300	1155	52	n/s	n/s
Bento	AB 300 M	168	370	2.5-4.5	406	n/s	53	n/s	n/s
Beilite	BLTB-53	169	372	2.5-4.5	n/s	1436	53	20-50	88-118
Dehaco	lbex 170GS	170	374	2.5-4.5	n/s	500	53	25-40	90-120
Taber	MT 175	170	374	2.5-4.5	280	1060	50	40-50	80-90
MSB	Saga 30 H	170	374	1.2-3.5	380	700	53	25-40	90-120
Vulcan	V3GS	173	381	1.4-3.6	700	n/s	51	19-41	90-121
D&A	20 V	175	385	n/s	n/s	1317	57	n/s	n/s
Dongyang	DYB-100T-SL	175	385	2.5-4.5	n/s	n/s	n/s	n/s	n/s
Dongyang	DYB-210T	178	392	3-5.5	n/s	1280	60	25-45	110-130
Gehl	EBX550	179	394	n/s	745	n/s	n/s	n/s	n/s
Ajce	AB 200 M	180	396	1.2-3	n/s	n/s	45	n/s	n/s
Arden	AB212	180	396	2.5-4.5	390	1300	57	n/s	100-140
BTi	CX4	180	396	2-4	550	1215	53	27-45	120
GB	GBN30T	180	396	2.5-4.5	n/s	n/s	53	25-50	90-120
Ramtec	MH15	180	396	2-4	n/s	n/s	50	30-63	220
Rotair	OLS 160 Ecosilent	180	396	2.2-3.2	360	966	53.7	n/s	n/s
SkanCraft	SCB 4	180	396	1.5-4	392	n/s	57	23-70	90-120
Takeuchi	TKB102-S	180	396	2-4	n/s	1129	50	30-63	120-140
Allied	HRO5	182	400	1.9-3.9	n/s	119	53	27-49	70-120
Top	A 100 S	185	407	2.5-4	257	n/s	56	n/s	n/s
Dongyang	DYB-210S	186	409	3-5.5	n/s	1363	60	25-45	110-130
D&A	D&A 17V	187	411	1.5-4	n/s	n/s	57	23-70	88-118
FRD	FX45	187	411	2.5-5.5	n/s	1285	60	n/s	n/s
FRD	FX45 Alpha FT	187	411	2.5-5.5	n/s	1167	60	30-60	120-160
FRD	FX45 Alpha P&B	187	411	2.5-5.5	n/s	1285	60	30-60	120-160
FRD	FX45 Top	187	411	2.5-5.5	n/s	1167	60	n/s	n/s
JCB	HMD18T	187	411	1.5-4	560	n/s	57	23-70	90-120
Okada	Okada 400	187	411	1.5-4	n/s	1450	57	23-70	90-120
Genesis	GHB 350	188	414	2-5	480	n/s	55	25-45	90-130
Soosan	SB 35 BH	189	416	1.5-4	n/s	1264	60	n/s	n/s

Manufacturer	Model	Weight (kg)	Weight (lb)	Carry Device (t)	Impact Energy (J)	Total Length (mm)	Tool Ø (mm)	Oil Flow (l/min)	Operating pressure (bar)
Soosan	SB35 II	189	416	3-5.5	n/s	1382	60	30-60	100-130
Rammer	455	190	418	2.1-4.6	n/s	1126	56	40-70	100-170
Daemo	B30	190	418	1.2-4	n/s	1352	n/s	25-40	n/s
John Deere	HH40C	190	418	n/s	n/s	n/s	n/s	n/s	100-170
Idromeccanica	IMI 18 HP	190	418	2-4	400	1150	55	30-50	90-120
JAB	JB8SL	190	418	n/s	n/s	n/s	45	15-25	80-100
Promove	P6 SH	190	418	3.2-5.5	340	365	64	30-45	90
Ramtec	RT 180 HP	190	418	2-4	400	1150	55	n/s	n/s
NPK	PH1	192	422	2-3.5	n/s	1140	57	25-55	170
NPK	E202	195	429	2.3-4.1	n/s	n/s	57	25-50	118
Hydra Ram	FX 40	195	429	3-5	530	1280	60	30-50	110-130
Hydra Ram	FX-35 PRO	195	429	2-3.8	n/s	n/s	57	23-70	90-120
Giant	GT10	195	429	1.2-3	n/s	n/s	45	20-40	90-120
Daemo	B40	199	438	3-4.5	n/s	1380	n/s	30-50	n/s
Dowin	DW 40SL	200	440	3.5-5.5	n/s	1260	60	30-60	100-130
Feel	FINE 4X	200	440	1-3.5	n/s	n/s	53	n/s	n/s
NPK	H2XA	200	440	2.7-5.4	n/s	n/s	65	30-57	128
Dehaco	Ibex 200GS	200	440	2-4	n/s	560	59.5	30-45	90-120
MSB	Saga 40 H	200	440	2-5	450	858	59.5	30-45	90-120
Atlas Copco	SB 202	200	440	2.5-6	n/s	700	65	n/s	100-150
Brökk	SB 202	200	440	1.6	460	n/s	n/s	n/s	n/s
Wimmer	WH4	200	440	2.5-6	n/s	n/s	68	30-70	100
Yuci HC	YC 200	200	440	3.5-4.5	550	1440	57	n/s	n/s
NPK	GH1	205	451	2.3-4	n/s	n/s	57	25-50	120
FRD	FX45 Alpha S	208	458	2.5-5.5	n/s	1173	60	30-60	120-160
FRD	FX45 Alpha XS	208	458	2.5-5.5	n/s	1227	60	30-60	120-160
FRD	FX45 S	208	458	2.5-5.5	n/s	1167	60	n/s	n/s
FRD	FX45 XS	208	458	2.5-5.5	n/s	1167	60	n/s	n/s
BPH Attachments	PRB040	209	460	2.5-6	450	n/s	58	30-50	110-140
Boohung	BH 600	210	462	2.8-4	410	n/s	60	30-60	90-120
Socomec	DMS 210	210	462	2.8-3.8	500	1200	62	n/s	n/s
Stanley	MBF5	210	462	2.3-6	740	n/s	70	n/s	100-140
Rich Power	RPB43D	210	462	6-9	900	1518	75	50-90	120-150
Atlas Copco	EC 60	215	473	3-6	n/s	n/s	62	35-60	110-140
Inan Makina	MTB 21	215	473	2.5-6	450	n/s	68	30-60	120
Chicago Pneumatic	RX4	215	473	3-6	n/s	590	62	35-60	110-140
Komac	TOR 5V	215	473	3-5	510	n/s	n/s	30-50	100-130
All-Kor	AKB 40	216	475	2-3.5	n/s	n/s	53	25-40	150
JAB	JB10S III	216	475	1.5-3	n/s	n/s	53	25-40	90-120
Dongyang	DYB-100S-SL	217	477	2.5-4.5	n/s	n/s	n/s	n/s	n/s
Everdigm	EHBO4NA	217	477	2.5-6	450	n/s	58	30-50	110-140
Vulcan	V4GS	218	480	1.8-5.4	800	n/s	60	22.7-45	90-121
Rammer	522	220	484	2.5-5.5	n/s	1140	150	20-70	110-150
AJCE	AB 300 M	220	484	3-4.5	n/s	n/s	53	n/s	n/s
Steck	B 2	220	484	2.5-6	450	1271	68	n/s	n/s
Bento	BGK 210	220	484	3-6	520	1390	n/s	n/s	n/s
Bento	BGK 210 S	220	484	3-6	520	1390	n/s	n/s	n/s
Bento	BGK 211	220	484	3-6	520	1400	n/s	n/s	n/s
Bento	BGK 211 P	220	484	3-6	520	1400	n/s	n/s	n/s
Bento	BGK 211 PS	220	484	3-6	520	1455	n/s	n/s	n/s
Bento	BGK 211 S	220	484	3-6	520	1455	n/s	n/s	n/s
Italdem	GK 211 S	220	484	3-6	520	n/s	67	40-60	80-90
Bobcat	HB880	220	484	2.2-5.3	406	1188	65	30-65	120
Allied	HR 230	220	484	n/s	n/s	1170	60	n/s	n/s
Jisung	JSB35D	220	484	3-5.5	550	1238	60	30-60	100-130
Komac	KB 250V	220	484	3-5	490	n/s	n/s	30-50	100-130
Stanley	MB05	220	484	2.3-6	740	n/s	69	n/s	n/s
Rich Power	RPB35D	220	484	3-5.5	550	1238	60	30-60	100-130
Eusiti	SGK-225S	220	484	3-6	n/s	n/s	67	35-60	95-105
NPK	PH2	221	486	3-5.5	n/s	1230	66	25-60	170
Dongyang	DYB-210T-SL	223	491	3-5.5	n/s	n/s	n/s	n/s	n/s
BTi	CX6	224	493	3-5.5	815	1360	62	45-90	140
Dowin	DW T40	224	493	3-5.5	550	1472	68	30-60	100-130
JCB	HM266Q	224	493	2.8-6	376	n/s	65	42-75	100-150

BLUE REVOLUTION

KOBELCO

We Save You Fuel
Achieving a Low-Carbon Society

Authorised Dealer in England and Wales



www.molsongroup.co.uk

Bristol: Molson Group Ltd, Smoke Lane, Avonmouth, Bristol BS11 0YA

Tel: +44 (0) 1179 820 123

Warrington: Molson Group Ltd, Athlone Rd, Warrington, Cheshire WA2 8JJ

Tel: +44 (0) 1925 632 164



PURPOSE BUILT FOR DEMOLITION



SCAN TO
FIND OUT
MORE



http://opn.to/a/DRI_Dem_A

Achieve a new level of success with the wide offer from Volvo Construction Equipment. Throughout the years, we've listened to your requirements and designed purpose built products and solutions to take on all your demolition duties.

Volvo Construction Equipment



Manufacturer	Model	Weight (kg)	Weight (lb)	Carry Device (t)	Impact Energy (J)	Total Length (mm)	Tool Ø (mm)	Oil Flow (l/min)	Operating pressure (bar)
Jisung	JSB35S	224	493	3-5.5	550	1472	60	30-60	100-130
Pladdet	PDH 35 S	224	493	3-5.5	550	n/s	60	n/s	n/s
Soosan	SB35 II TS-P	224	493	3-5.5	n/s	1472	53	30-60	100-130
Soosan	SB35TS-P	224	493	3-5.5	369	1472	60	n/s	n/s
Komatsu	JTHB30-3	225	495	n/s	475	n/s	58	25-45	100-150
Stanley	MB256	225	495	1.8-4.5	470	n/s	64	n/s	n/s
Globram	RM56	225	495	3-4.5	425	1300	56	31-58	108-125
Arrowhead	S 40	225	495	3-5.5	700	1450	65	n/s	n/s
Montabert	SC22	225	495	2.2-5.3	n/s	1182	65	n/s	n/s
Rammer	555	228	502	3.2-8	n/s	1261	72	36-90	90-140
Rammer	555 Hot	228	502	3.2-8	n/s	1261	72	36-90	80-130
Rammer	555 Scaler	228	502	3.2-8	n/s	1261	72	36-90	80-130
John Deere	HH60C	228	502	n/s	n/s	n/s	n/s	n/s	80-130
Allied	AR 70 C XSF	230	506	n/s	n/s	1360	63	n/s	n/s
Sandvik	BR 455	230	506	2.7-5.2	n/s	n/s	56	40-70	100-170
Drago	DB-S 60	230	506	3-6	335	n/s	60	n/s	n/s
Indeco	HP 350 FS	230	506	1.7-6.5	500	n/s	56	30-60	160
Ramtec	MH23	230	506	2.7-5.2	n/s	n/s	56	40-70	220
Soosan	SB40 II	230	506	4-7	n/s	1616	68	40-70	100-140
Rotar	RHB 40	233	513	2.9-6	n/s	n/s	62	35-60	110-140
Chicago Pneumatic	RX4	233	513	2.9-6	450	1254	62	n/s	n/s
Sandvik	BR 522	235	517	2.5-5.5	680	1140	150	20-70	110-150
Promove	P6 SB	235	517	3.2-5.5	340	340	64	30-45	90
Soosan	SB 40 BH	237	521	2.8-5	n/s	1507	68	n/s	n/s
Bento	BXP 250	240	528	3-5.5	425	1350	64	n/s	n/s
NPK	E203	240	528	2.7-5.4	n/s	n/s	66	30-65	127
NPK	GH2	240	528	2.7-5.4	n/s	n/s	66	25-65	160
Komac	TOR 5H	240	528	3-5	510	n/s	n/s	30-50	100-130
Komac	TOR 5S	240	528	3-5	510	n/s	n/s	30-50	100-130
Promove	XP 250	240	528	3-5.2	425	370	64	30-45	110-130
Genesis	GHB 500	241	530	2-6	680	n/s	67	38-83	110-146
Kwanglim	SG350	244	537	2.8-4	1017	1348	68	30-50	98-127
Allied	AR 70 C BSF	245	539	n/s	n/s	1360	63	n/s	n/s
Bento	BKB 250 S	245	539	2-4.5	500	1263	58	n/s	n/s
D&A	D&A 17S	245	539	1.5-4	n/s	n/s	57	23-70	98-186
FRD	FX55	245	539	n/s	n/s	1388	68	40-85	120-160
FRD	FX55 Alpha FT	245	539	4-7	n/s	1264	68	40-85	120-160
FRD	FX55 Alpha P&B	245	539	4-7	n/s	1388	68	40-85	120-160
FRD	FX55 Top	245	539	4-7	n/s	1264	68	n/s	n/s
Komac	KB 250H	245	539	3-5	490	n/s	n/s	30-50	100-130
Komac	KB 250S	245	539	3-5	490	n/s	n/s	30-50	100-130
Bento	AB 350 M	247	543	3-5.5	542	n/s	60	n/s	n/s
Soosan	SB40 II BH	247	543	4-7	n/s	1459	68	40-70	110-140
Everdigm	EHBO4	249	548	2.5-6	450	1403	58	30-50	110-140
Top	A 200 S	250	550	3.5-5.5	645	n/s	65	n/s	n/s
GB	GBN45T	250	550	3-5.5	n/s	n/s	60	30-60	100-130
Caterpillar	H45E	250	550	1.5-3.2	540	1017	50	25-62	170
Case	CH-2M	250	550	n/s	340	n/s	51	20-35	n/s
Idromeccanica	IMI 26 HP	250	550	3.5-8	600	1280	68	50-90	90-140
JAB	JB15S III	250	550	2-3.5	n/s	n/s	60	30-60	100-130
Jisung	JSB35T	250	550	3-5.5	550	1472	60	30-60	100-130
Jisung	JSB40D	250	550	4-7	690	1347	68	40-70	110-140
Rotair	OLS 255 Ecosilent	250	550	3.2-4.5	600	1090	67.5	n/s	n/s
Rich Power	RPB35T	250	550	3-5.5	550	1472	60	30-60	100-130
Rich Power	RPB40D	250	550	4-7	690	1347	68	40-70	110-140
Ramtec	RT 250 HP	250	550	3.5-8	600	1280	68	n/s	n/s
Wimmer	WH5	250	550	2.5-6	n/s	n/s	70	30-60	120
Yuci HC	YC 250	250	550	4.5-5.5	790	1520	65	n/s	n/s
Gehl	EBX800	252	554	n/s	1090	n/s	n/s	n/s	n/s
Everdigm	EHBO4H	255	561	2.5-8	450	n/s	58	50-75	110-140
Toku	TNB-3MB	255	561	2-4.4	n/s	n/s	58	25-45	100-150
D&A	D&A 30 V	260	572	2-4.5	n/s	1513	70	n/s	n/s
D&A	D&A 40 V	260	572	3-6.5	n/s	1396	70	n/s	n/s
Arden	ABO292	260	572	3-6	n/s	n/s	70	n/s	110-165

Manufacturer	Model	Weight (kg)	Weight (lb)	Carry Device (t)	Impact Energy (J)	Total Length (mm)	Tool Ø (mm)	Oil Flow (l/min)	Operating pressure (bar)
D&A	D&A 40V	260	572	3-6.5	n/s	n/s	70	35-70	108-162
Socomec	DMS 260	260	572	3.8-5.5	630	1300	68	n/s	n/s
Dongyang	DYB-210S-SL	260	572	3-5.5	n/s	n/s	n/s	n/s	n/s
Hydraram	FX45 Pro	260	572	2.6-4.5	n/s	n/s	70	35-70	110-165
Giant	GT20	260	572	2.5-3	n/s	n/s	53	25-50	90-120
Caterpillar	H55ES	260	572	2.5-6	813	1108	58	30-85	165
JCB	HMO26T	260	572	3-6.5	1072	n/s	70	29-65	110-165
Idromeccanica	IMI 260	260	572	4-10	784	1500	79	45-95	60-75
Idromeccanica	IMI 260 JCB	260	572	4-10	784	1500	79	45-95	60-75
Idromeccanica	IMI 260 Top	260	572	4-10	784	1300	79	45-95	60-75
Dongyang	DYB-300	264	581	4-7	n/s	1312	68	25-40	140-160
Beilite	BLTB-70	267	587	4-7	n/s	1598	70	40-70	108-137
Arrowhead	S 50	270	594	4.5-8	800	1500	70	n/s	n/s
SkanCraft	SCB 6	270	594	3-6.5	890	n/s	70	29-65	110-165
Dowin	DW 50BL	271	596	4-7	n/s	1347	68	30-70	110-140
Dongyang	DYB-300T	272	598	4-7	n/s	1580	68	30-45	140-160
BPH Attachments	PRB050-NL	274	603	3.5-8	700	n/s	68	35-65	130-170
All-Kor	AKB 55 V	275	605	4-6	n/s	n/s	68	n/s	n/s
Ramtec	BH32	275	605	3.4-8	n/s	n/s	72	35-90	220
Sandvik	BR 555	275	605	3.2-8	n/s	1261	72	35-90	90-140
Dowin	DW 50SL	275	605	4-7	n/s	1347	68	40-70	110-140
Atlas Copco	EC 70	275	605	4-9	n/s	n/s	70	45-75	100-140
Jisung	JSB40T	275	605	4-7	690	1600	68	40-70	110-140
Tabe	MT 275	275	605	3.5-5.5	400	1220	65	60-70	80-90
Rich Power	RPB40T	275	605	4-7	690	1600	68	40-70	110-140
Chicago Pneumatic	RX6	275	605	4-9	n/s	665	70	45-75	110-140
Montabert	SC28	275	605	3-7.5	n/s	1263	72	n/s	n/s
Takeuchi	TKB302-S	275	605	3.4-8	n/s	1261	72	35-90	90-140
Ajce	AB 350 M	280	616	3.5-5.5	n/s	n/s	60	n/s	n/s
FRD	FX55 Alpha S	280	616	4-7	n/s	1276	68	40-85	120-160
FRD	FX55 Alpha XS	280	616	4-7	n/s	1330	68	40-85	120-160
FRD	FX55 S	280	616	4-7	n/s	1264	68	n/s	n/s
FRD	FX55 XS	280	616	4-7	n/s	1264	68	n/s	n/s
Bobcat	HB980	280	616	3-7.5	650	1253	72	45-80	120
Idromeccanica	IMI 28 HP	280	616	4-8	700	1250	72	50-90	80-130
JAB	JB10SL	280	616	n/s	n/s	n/s	53	25-40	90-120
Ramtec	RT 280 HP	280	616	4-8	700	1280	72	n/s	n/s
MSB	Saga 50 H	280	616	4-7	n/s	n/s	68	35-50	95-130
Soosan	SB43 II	282	620	6-9	n/s	1849	75	50-90	120-150
Rotar	RHB 60	284	625	4.2-9	n/s	n/s	70	45-75	100-140
Chicago Pneumatic	RX6	284	625	4.2-9	650	1354	70	n/s	n/s
Darda	C20 C	285	627	5-7	n/s	1628	n/s	100	500
MSB	MS 200 H	285	627	2-6	470	925	63	40-50	110-130
Soosan	SB40 II BH-TS	289	636	4-7	n/s	1463	68	40-70	110-140
Allied	AR 70 C BR	290	638	n/s	n/s	1260	63	n/s	n/s
Promove	P12 SH	290	638	4-8	670	295	80	40-100	80
BPH Attachments	PRB040-SL	290	638	2.5-8	450	n/s	58	50-70	110-140
Yuci HC	YC 300	290	638	4.5-6.5	790	1650	70	n/s	n/s
BPH Attachments	PRB050	294	647	3.5-8	700	n/s	68	35-65	130-170
Vulcan	V5GS	294	647	2.7-9.1	1400	n/s	59	38-57	97-131
All-Kor	AKB 70 V	295	649	4.5-7	n/s	n/s	75	n/s	n/s
Dowin	DW T50	295	649	4-7	690	1600	68	40-70	110-140
Genesis	GHB 750	295	649	3-7	1020	n/s	68	45-83	108-150
Allied	HR 270	295	649	n/s	n/s	1320	68	n/s	n/s
Allied	HR 290	295	649	n/s	n/s	1320	75	n/s	n/s
Jisung	JSB40S	295	649	4-7	690	1600	68	40-70	110-140
Jisung	JSB43T	295	649	6-9	900	1860	75	50-90	120-150
Pladdet	PDH 40 S	295	649	4-7	690	n/s	68	n/s	n/s
Rich Power	RPB43T	295	649	6-9	900	1860	75	50-90	120-150
Soosan	SB40 II TS-P	295	649	4-7	n/s	1620	45	40-70	110-140
Soosan	SB40TS-P	295	649	4-7	488	1600	68	n/s	n/s
A-Ward	AWB 800	298	656	2.5-6	1090	n/s	70	n/s	98-127
Everdigm	EHB05 SA	299	658	2.5-6	700	1682	68	n/s	n/s
Bento	BGK 290	300	660	4.5-9	750	1500	n/s	n/s	n/s

Manufacturer	Model	Weight (kg)	Weight (lb)	Carry Device (t)	Impact Energy (J)	Total Length (mm)	Tool Ø [mm]	Oil Flow [l/min]	Operating pressure [bar]
Bento	BGK 290 S	300	660	4.5-9	750	1500	n/s	n/s	n/s
Bento	BGK 291	300	660	4.5-9	750	1550	n/s	n/s	n/s
Bento	BGK 291 S	300	660	4.5-9	750	1600	n/s	n/s	n/s
Inan Makina	MTB 30	300	660	3-8	840	n/s	70	30-65	105-155
Ramtec	RT 260 Plus	300	660	4-10	784	1580	80	n/s	n/s
Atlas Copco	SB 302	300	660	4.5-9	n/s	786	80	n/s	100-150
Promove	XP 300	300	660	4-9	870	380	80	50-75	110-140
Kwanglim	SG400	302	664	2.8-6	1356	1372	75	40-90	78-127
Dongyang	DYB-300S	304	669	4-7	n/s	1682	68	30-45	140-160
Gehl	EB100	304	669	n/s	1360	n/s	n/s	n/s	n/s
Kwanglim	SG350 S	305	671	2.8-4	678	1595	68	30-50	98-127
Arden	AB352	310	682	4-8	730	1500	70	n/s	110-165
Drago	DB-S 68	310	682	4-7	444	n/s	68	n/s	n/s
Socomec	DMS 310	310	682	5-7	750	1450	72	n/s	n/s
Feel	FINE 5	310	682	3-6	n/s	n/s	68	n/s	n/s
GB	GBN60T	310	682	3.5-7	n/s	n/s	70	34-60	95-130
Inan Makina	MTB 25	310	682	2.5-6	470	n/s	70	30-60	120
Brokk	SB 302	310	682	3.15	610	n/s	n/s	n/s	n/s
Everdigm	EHBO5NL	312	686	3.5-8	700	n/s	68	35-65	130-170
Rammer	777	315	693	4.3-9.5	n/s	1449	80	40-120	90-140
Rammer	777 Hot	315	693	4.3-9.5	n/s	1449	80	40-120	90-140
Rammer	777 Scaler	315	693	4.3-9.5	n/s	1449	80	40-120	80-130
Caterpillar	H65ES	315	693	3-9	1085	1454	68	40-115	165
John Deere	HH80C	315	693	n/s	n/s	n/s	n/s	n/s	90-40
Globram	RM66	315	693	3.6-5.6	630	1250	65	55-85	108-135
Atlas Copco	SB 300	315	693	4-9	n/s	850	80	n/s	n/s
Komac	TOR 6V	315	693	3.5-7	764	n/s	n/s	40-70	110-140
All-Kor	AKB 55 S	320	704	4-6	n/s	n/s	68	n/s	n/s
Feel	FINE 6BL	320	704	5-8	n/s	n/s	72	n/s	n/s
Hydra Ram	FX-50	320	704	4-7	890	1580	68	35-65	140-160
NPK	H3XA	320	704	3.6-6.4	n/s	n/s	75	45-68	117
Indeco	HP 500 FS	320	704	3-8	700	n/s	65	50-80	160
Dehaco	Ibex 320GS	320	704	3.5-7.5	n/s	697	68	35-50	95-130
Komatsu	JTHB40-3	320	704	n/s	745	n/s	64	30-55	100-160
Toku	TNB-4M	320	704	3-4.5	n/s	n/s	64	30-55	100-160
Bento	AB 400 M	325	715	4-7	677	n/s	68	n/s	n/s
JAB	JB20BL	326	717	n/s	n/s	n/s	68	30-60	95-130
Everdigm	EHBO5	328	722	3.5-8	700	1682	68	35-65	130-170
Okada	Okada 650	328	722	3-6.5	n/s	1513	70	30-65	110-160
D&A	D&A 50 V	330	726	3-6.5	n/s	1597	70	n/s	n/s
Top	A 300 S	330	726	4.5-7	836	n/s	70	n/s	n/s
D&A	D&A 60V	330	726	4.5-8	n/s	n/s	75	40-110	118-162
Italdem	GK 291 S	330	726	4.5-9	750	n/s	80	60-90	80-90
JCB	HMO33T	330	726	4.5-8	1393	n/s	75	34-76	120-165
Komac	KB 300V	330	726	3.5-7	735	n/s	n/s	40-70	110-140
Arrowhead	S 60	330	726	5-8.5	1100	1600	75	n/s	n/s
Eusiti	SGK-320S	330	726	4.5-9	n/s	n/s	80	45-85	95-105
Komac	TOR 6H	330	726	3.5-7	764	n/s	n/s	40-70	110-140
Komac	TOR 6S	330	726	3.5-7	764	n/s	n/s	40-70	110-140
Daemo	B50	333	733	3-8	n/s	1603	n/s	30-55	n/s
BTi	CX8	333	733	3-8	1085	1520	70	45-90	140
Allied	AR 75 B BR	336	739	n/s	479	1350	75	n/s	n/s
D&A	D&A 40S	336	739	3-6.5	n/s	n/s	70	35-70	108-186
AJCE	AB 400 M	340	748	4-7	n/s	n/s	68	n/s	n/s
Steck	B 3	340	748	3-6.5	840	1430	70	n/s	n/s
Caterpillar	H55E	340	748	2.5-6	810	1323	58	30-85	165
Stanley	MB10	340	748	3	1350	n/s	75	n/s	n/s
Taber	MT 375	340	748	4.5-7	500	1300	65	65-75	130-135
SkanCraft	SCB 8	340	748	4.5-8	1000	n/s	75	34-76	120-165
Allied	HRO9	341	750	3.9-8.4	n/s	137	68	34-72	90-140
Stanley	MB556	341	750	3.2-7.2	1015	n/s	69	n/s	n/s
Soosan	SB43 II BH	341	750	6-9	n/s	1677	75	50-90	120-150
Kwanglim	SG400 S	343	755	2.8-6	950	1778	75	40-90	78-127
Everdigm	EHBO5NA	344	757	3.5-8	700	n/s	68	35-65	130-170

Manufacturer	Model	Weight (kg)	Weight (lb)	Carry Device (t)	Impact Energy (J)	Total Length (mm)	Tool Ø (mm)	Oil Flow (l/min)	Operating pressure (bar)
Hydraram	FX-55 PRO	345	759	3.6-6.5	n/s	n/s	75	40-110	120-165
JAB	JB20S III	345	759	4-6	n/s	n/s	68	35-70	100-130
Soosan	SB 43 BH	345	759	4-7	589	1699	75	n/s	n/s
Bento	BKB 300 S	346	761	3.6	750	1387	68	n/s	n/s
Komac	KB 300H	346	761	3.5-7	735	n/s	n/s	40-70	110-140
Komac	KB 300S	346	761	3.5-7	735	n/s	n/s	40-70	110-140
Boohung	BH 680	347	763	4-6	549	n/s	68	40-70	100-130
FRD	F6FT	350	770	5-9	n/s	n/s	75	50-150	100-160
Feel	FINE 5X	350	770	3-6	n/s	n/s	68	n/s	n/s
Caterpillar	H65E	355	781	3-9	1850	1454	68	40-115	165
Komac	TOR 7H	355	781	5-9	931	n/s	n/s	45-90	110-140
Komac	TOR 7S	355	781	5-9	931	n/s	n/s	45-90	110-140
Beilite	BLTB-75	357	785	6-9	n/s	1787	75	50-90	118-147
Allied	AR 75 B BSF	358	788	n/s	479	1640	75	n/s	n/s
JCB	HM386Q	360	792	4.5-9	600	n/s	80	60-100	100-150
Case	CH-3M	363	799	n/s	470	n/s	58	25-45	n/s
Bento	BKB 350 S	365	803	4-9	900	1480	75	n/s	n/s
NPK	E204	365	803	4-7.8	n/s	n/s	76	45-100	130
FRD	F6 Top	365	803	3.5-10	884	1345	90	n/s	n/s
FRD	F6BHL	365	803	3.5-10	884	1345	75	50-150	100-160
FRD	F6LN	365	803	5-9	884	1400	75	50-150	100-160
NPK	GH3	365	803	3.6-6.8	n/s	n/s	76	45-100	130
Montabert	SC 36	365	803	4-10	n/s	1379	76	n/s	n/s
Rotair	OLS 350 Ecosilent	369	812	4.5-7	820	1201	77.5	n/s	n/s
Bento	BGK 360 S	370	814	7-11	1000	1590	n/s	n/s	n/s
Ramtec	BH32	370	814	4.6-9	n/s	n/s	80	40-120	220
Atlas Copco	EC 80	370	814	5-12	n/s	n/s	80	60-90	120-150
Chicago Pneumatic	RX8	370	814	5-12	n/s	745	80	60-90	120-150
Komac	TOR 7V	370	814	5-9	931	n/s	n/s	45-90	110-140
Caterpillar	H65D S	371	816	3-9	950	n/s	65	40-105	170
Bobcat	HB1180	372	818	4-5	1050	1379	85	55-100	125
NPK	PH3	374	823	4-9	n/s	1385	76	45-100	170
All-Kor	AKB 70 S	375	825	4.5-7	n/s	n/s	75	n/s	n/s
Darda	C20 J	375	825	5-7	n/s	2110	n/s	100	500
Dowin	DW T70	375	825	6-9	900	1860	75	50-90	120-150
Feel	FINE7BLX	375	825	5-8	n/s	n/s	72	n/s	n/s
Jisung	JSB43S	375	825	6-9	900	1860	75	50-90	120-150
Komac	KB 350H	375	825	5-9	883	n/s	n/s	45-90	110-140
Komac	KB 350S	375	825	5-9	883	n/s	n/s	45-90	110-140
Pladdet	PDH 43 S	375	825	6-9	900	n/s	76	n/s	n/s
Soosan	SB43 II TS-P	375	825	6-9	n/s	1899	40	50-90	120-150
Soosan	SB43TS-P	375	825	6-9	589	1859	75	n/s	n/s
Bento	BGK 361 S	380	836	7-11	1000	1710	n/s	n/s	n/s
Dowin	DW 70BL	380	836	6-9	n/s	1518	75	50-90	120-150
Dongyang	DYB-400	380	836	6-9	n/s	1366	75	40-70	140-160
GB	GBN70T	380	836	6-9	n/s	n/s	75	40-80	100-140
Italdem	GK 361 S	380	836	7-11	1000	n/s	85	75-100	90-100
Idromeccanica	IMI 38 ASIA	380	836	6-10	800	1300	78	60-95	70-130
Idromeccanica	IMI 38 HP	380	836	6-10	800	1300	78	60-95	70-130
Jisung	JSB43D	380	836	6-9	900	1518	75	50-90	120-150
Rotar	RHB 80	380	836	5.2-12	n/s	n/s	80	60-90	120-150
Ramtec	RT 380 HP	380	836	6-10	800	1300	78	n/s	n/s
Chicago Pneumatic	RX8	380	836	5.2-12	950	1510	80	n/s	n/s
Wimmer	WH6	380	836	3-8	n/s	n/s	75	50-100	120
JAB	JB20SL	382	840	n/s	n/s	n/s	68	30-60	95-130
Dongyang	DYB-400T	384	845	6-9	n/s	1683	75	40-70	140-160
Komatsu	JTHB50-3	385	847	n/s	1118	n/s	75	35-60	100-160
All-Kor	AKB 55	385	847	4-6	n/s	n/s	68	30-60	160
Sandvik	BR 777	385	847	4.3-9.5	n/s	1449	80	40-120	90-140
Bobcat	HB1380	385	847	4-12	n/s	1489	85	65-120	125
Inan Makina	MTB 35	385	847	3-8	900	n/s	75	50-100	120
Takeuchi	TKB402-S	385	847	4.6-9	n/s	1449	80	40-120	90-140
Toku	TNB-5M	385	847	3.8-6	n/s	n/s	75	35-60	100-160
Komac	KB 350V	388	854	5-9	883	n/s	n/s	45-90	110-140

Manufacturer	Model	Weight (kg)	Weight (lb)	Carry Device (t)	Impact Energy (J)	Total Length (mm)	Tool Ø (mm)	Oil Flow (l/min)	Operating pressure (bar)
Darda	C20 V	390	858	5-7	n/s	1833	n/s	100	500
Drago	DB-S 75	390	858	5-9	535	n/s	75	n/s	n/s
Giant	GT30	390	858	4-7	n/s	n/s	70	40-70	110-140
Indeco	HP 600 FS	390	858	3.5-10.5	850	n/s	75	50-80	170
Case	CH-6M	390	858	n/s	1360	n/s	76	40-70	n/s
Promove	P12 SB	390	858	5-10	670	280	80	40-100	80
Globram	RM75	390	858	4.5-8	710	1417	73	52-78	105-138
Soosan	SB43 II BH-TS	392	862	6-9	n/s	1736	75	50-90	120-150
Okada	Okada 800	393	865	4.5-8	n/s	1609	75	35-75	120-170
Darda	C20 H	395	869	5-7	n/s	1790	n/s	100	500
Everdigm	EHBO6NL	395	869	5-11	1000	n/s	80	45-90	130-170
AJCE	AB 430 M	400	880	5-9	n/s	n/s	75	n/s	n/s
Feel	FINE 6	400	880	5-7	n/s	n/s	72	n/s	n/s
Feel	FINE 6X	400	880	5-7	n/s	n/s	72	n/s	n/s
Inan Makina	MTB 36	400	880	3-8	900	n/s	75	50-100	120
Inan Makina	MTB 38	400	880	3-8	900	n/s	80	50-100	120
BPH Attachments	PRB060-NL	401	882	5-11	1000	n/s	80	45-90	130-170
Dongyang	DYB-400S	405	891	6-9	n/s	1684	75	40-70	140-160
Bobcat	HB2380	405	891	6-15	1356	181	95	75-125	130
Case	CH-4M	408	898	n/s	740	n/s	64	30-55	n/s
Socomec	DMS 410	410	902	6.5-9.5	900	1550	80	n/s	n/s
Hydra Ram	FX-70	410	902	6-9	1080	1683	75	40-70	140-160
JAB	JB30BL	410	902	n/s	n/s	n/s	75	40-90	100-130
Komatsu	JTHB60-3	410	902	n/s	1356	n/s	75	40-70	100-160
MSB	MS 250 H	410	902	3-8	900	1065	75	60-85	110-130
Taber	MT 475	410	902	6-10	750	1338	84	70-80	130-135
Toku	TNB-6M	410	902	5.5-8	n/s	n/s	75	40-70	100-160
Bento	AB 430 M	413	909	6-9	1017	n/s	75	n/s	n/s
Rammer	999	415	913	5.8-13	n/s	1669	90	50-150	90-140
Rammer	999 Hot	415	913	5.8-13	n/s	1669	90	50-150	100-140
Rammer	999 Scaler	415	913	5.8-13	n/s	1669	90	50-150	90-130
Bento	BXP 450	420	924	4-11	1250	1680	80	n/s	n/s
JCB	HMO49T	420	924	4.5-8	1806	n/s	80	38-85	140-170
Dehaco	Ibex 400GS	420	924	5-8	n/s	746	74.5	45-85	95-130
Wimmer	WH8	420	924	4-10	n/s	n/s	85	50-100	120
Caterpillar	H80E	422	928	5.9-10	1360	n/s	74.5	70-130	170
Boohung	BH 750	424	933	6-8	611	n/s	75	50-90	110-140
BPH Attachments	PRB060	424	933	5-11	1000	n/s	80	45-90	130-170
Allied	HR14	425	935	5.9-9.9	n/s	147	75	45-87	90-140
BTi	BX10	430	946	5-8	1355	1800	78	45-80	140
Vulcan	V8GS	430	946	5-11.8	1700	n/s	74	49-91	97-131
Promove	XP 400	430	946	5.5-10	1020	390	80	60-90	110-140
Daemo	B70	431	948	5-8	n/s	1805	n/s	45-80	n/s
Genesis	GHB 1000	435	957	5-9	1360	n/s	74	40-80	95-130
Globram	RM80	435	957	5.6-10	800	1490	80	62-88	105-128
Atlas Copco	SB 450	435	957	6-10	n/s	925	95	n/s	n/s
MSB	SAGA 81 H	438	964	6-9	n/s	n/s	74.5	45-85	95-130
Caterpillar	H75E	440	968	5.9-10	1360	n/s	74.5	70-130	170
Indeco	HP 700 FS	440	968	4-12	950	n/s	80	60-90	170
Atlas Copco	SB 452	440	968	6.5-13	n/s	788	95	n/s	100-150
JCB	HM496G	441	970	6.5-13	600	n/s	95	65-110	n/s
Brokk	SB 452	441	970	5.1-11	855	n/s	n/s	n/s	n/s
Montabert	SC 42	445	979	4-12	n/s	1499	84	n/s	n/s
Case	CH-6E	449	988	n/s	2030	n/s	94	45-80	n/s
Eusiti	SGK-450S	450	990	7-11	n/s	n/s	85	75-100	105-115
All-Kor	AKB 70	458	1008	4.5-7	n/s	n/s	75	40-90	160
Steck	B 4	460	1012	3-8	980	1587	80	n/s	n/s
Inan Makina	MTB 40	460	1012	4-10	980	n/s	80	45-100	100-140
Kwanglim	SG600	461	1014	8-12	1628	1550	90	45-80	127-147
Soosan	SB 45 BH	467	1027	5-9	n/s	2037	85	n/s	n/s
Everdigm	EHBO6NA	469	1032	5-11	1000	n/s	80	45-90	130-170
Hydra Ram	FX-65 PRO	470	1034	5-8.5	n/s	n/s	80	45-100	140-170
MSB	MS 300 H	470	1034	5-10	1060	1135	85	60-85	110-130
Rich Power	RPB50D	471	1036	11-16	2100	1994	100	80-110	150-170

Manufacturer	Model	Weight (kg)	Weight (lb)	Carry Device (t)	Impact Energy (J)	Total Length (mm)	Tool Ø (mm)	Oil Flow (l/min)	Operating pressure (bar)
Komac	TOR 8H	475	1045	7-14	1470	n/s	n/s	55-100	130-160
Komac	TOR 8S	475	1045	7-14	1470	n/s	n/s	55-100	130-160
Arden	AB502	480	1056	6-10	1180	1760	80	n/s	140-165
D&A	D&A 60S	480	1056	4.5-8	n/s	n/s	75	50-125	118-186
Giant	GT40	480	1056	6-9	n/s	n/s	75	50-90	120-150
Komac	TOR 8V	480	1056	7-14	1470	n/s	n/s	55-100	130-160
Everdigm	EHBO6	482	1060	5-11	1000	1932	80	45-90	130-170
JAB	JB30S III	482	1060	4.5-7	n/s	n/s	75	40-90	100-130
NPK	PH4	483	1063	6-9	n/s	n/s	86	50-120	170
BPH Attachments	PRB100-NL	485	1067	7-15	1400	n/s	93	60-110	140-180
Case	CH-5M	488	1074	n/s	1120	n/s	76	35-61	n/s
Inan Makina	MTB 45	490	1078	4-10	1060	n/s	85	50-100	120
Arrowhead	S 100	490	1078	7.5-11	1400	1650	95	n/s	n/s
Bento	BKB 400 S	491	1080	6-11	1400	1768	85	n/s	n/s
D&A	D&A 70V	495	1089	4.5-8	n/s	n/s	80	45-100	137-167
Dongyang	DYB-500	496	1091	7-14	n/s	1728	85	60-100	120-150
Soosan	SB45	496	1091	7-14	n/s	2156	85	60-100	130-160
Allied	AR 70 C SSU	498	1096	n/s	n/s	1450	63	n/s	n/s
Komac	KB 400H	498	1096	7-14	1373	n/s	n/s	55-100	130-160
Komac	KB 400S	498	1096	7-14	1373	n/s	n/s	55-100	130-160
Gehl	EB150	499	1098	n/s	2340	n/s	n/s	n/s	n/s
All-Kor	AKB 100 V	500	1100	7-10	n/s	n/s	90	n/s	n/s
Caterpillar	CAT 75 ES	500	1100	6-10	n/s	1493	74.5	n/s	n/s
NPK	H4XE	500	1100	5.4-8.6	n/s	n/s	90	64-83	152
NPK	H4XL	500	1100	5.4-8.6	n/s	n/s	90	64-83	152
Caterpillar	H8OES	500	1100	6-10	1356	1416	74.5	70-130	170
Montabert	SC50	500	1100	7-14	n/s	1550	95	n/s	n/s
Skancraft	SCB 9	500	1100	4.5-8	1200	n/s	80	38-85	140-170
LaBounty	LMB1308	503	1107	5-13	n/s	n/s	89	n/s	99-139
Ramtec	BH32	505	1111	7-12.5	n/s	n/s	90	50-150	220
Sandvik	BR 999	505	1111	5.8-13	n/s	1669	90	50-150	100-140
Komac	KB 400V	505	1111	7-14	1373	n/s	n/s	55-100	130-160
Takeuchi	TKB802-S	505	1111	7-12.5	n/s	1669	90	50-150	100-140
Dongyang	DYB-500T	508	1118	7-12	n/s	2115	85	60-100	120-150
Beilite	BLT 50 II	510	1122	n/s	n/s	1835	85	n/s	n/s
Beilite	BLT 50 S	510	1122	n/s	n/s	1835	85	n/s	n/s
Socomec	DMS 530	510	1122	8-11.5	1080	1700	85	n/s	n/s
Top	A 500 S	515	1133	7-13	1234	n/s	85	n/s	n/s
Dowin	DW 80BL	520	1144	7-14	n/s	1737	85	60-100	130-160
Stanley	MBX15	520	1144	6	n/s	n/s	85	n/s	n/s
Atlas Copco	SB 552	520	1144	9-15	n/s	n/s	100	n/s	100-150
Brokk	SB 552	520	1144	5.1	1048	n/s	n/s	n/s	n/s
D&A	D&A 70S	526	1157	4.5-8	n/s	n/s	80	70-140	137-186
Boohung	BH 850	528	1162	8-10	1029	n/s	85	60-100	120-150
Dongyang	DYB-500S	530	1166	7-12	n/s	2068	85	60-100	120-150
Kwanglim	SG600 S	530	1166	8-12	1356	1818	90	45-80	127-147
FRD	F9LN	535	1177	6-12	1305	1595	90	45-150	120-170
BPH Attachments	PRB100	537	1181	7-15	1350	n/s	93	60-110	140-180
Allied	AR 85 B	538	1184	n/s	669	1540	85	n/s	n/s
Everdigm	EHB10 SA	541	1190	7-15	1300	n/s	85	n/s	n/s
Allied	AR 75 B SSU	544	1197	n/s	479	1680	75	n/s	n/s
D & A	D&A 80V	545	1199	6-10	n/s	n/s	90	50-100	137-167
NPK	E205	545	1199	6-10	n/s	n/s	86	50-120	162
JCB	HMO54T	545	1199	6-10	2282	n/s	90	42-94	140-170
Bento	BXP 550	550	1210	6-12	1550	1900	90	n/s	n/s
Hydraram	FX-90	550	1210	7-12	1380	1950	90	45-85	140-160
Indeco	HP 900 FS	550	1210	5-14	1200	n/s	90	70-100	170
Rotair	OLS 550 Ecosilent	550	1210	8-11	1000	1600	81.5	n/s	n/s
Rotar	RHB 110	550	1210	9-15	n/s	n/s	80	70-100	120-150
Chicago Pneumatic	RX11	550	1210	9-15	950	1520	80	n/s	n/s
Skancraft	SCB 10	550	1210	6-10	1480	n/s	90	42-94	140-170
Promove	XP 551	550	1210	6-12	1550	480	87	70-100	120-150
Globram	RM88	555	1221	5.9-12	1350	1545	90	72-98	105-128
Feel	FINE 7	560	1232	7-9	n/s	n/s	85	n/s	n/s

Manufacturer	Model	Weight (kg)	Weight (lb)	Carry Device (t)	Impact Energy (J)	Total Length (mm)	Tool Ø (mm)	Oil Flow (l/min)	Operating pressure (bar)
JAB	JB35S III	560	1232	5-8	n/s	n/s	80	40-90	100-130
Everdigm	EHB10NA	563	1239	7-15	1350	n/s	93	60-110	140-180
Genesis	GHB 1500	564	1241	7-12	2030	n/s	84	45-85	130-150
Everdigm	EHB10	566	1245	7-15	1350	n/s	93	60-110	140-180
AJCE	AB 450 M	570	1254	6-11	n/s	n/s	85	n/s	n/s
Hydraram	FX-75 Pro	570	1254	6.5-10	n/s	n/s	90	50-110	140-170
GB	GBN100T	570	1254	6-13	n/s	n/s	90	45-85	130-160
NPK	GH4	570	1254	5.9-10	n/s	1690	86	50-120	150
Allied	HR 330	570	1254	n/s	n/s	1910	85	n/s	n/s
Komatsu	JTHB70-3	570	1254	n/s	2034	n/s	95	45-80	100-160
Toku	TNB-6E	570	1254	6-11	n/s	n/s	95	45-80	100-160
Dowin	DW T80	571	1256	7-14	1300	2101	85	60-100	130-160
Pladdet	PDH 45 S	571	1256	7-14	1300	n/s	85	n/s	n/s
Soosan	SB45 TS-P	571	1256	7-14	932	2161	85	60-100	130-160
Vulcan	V10GS	571	1256	5.9-14.5	2400	n/s	86	61-91	97-152
Okada	Okada 1000	577	1269	6-10	n/s	2062	90	50-110	140-170
A-Ward	AWB 1100	579	1274	8-12.5	2040	n/s	85	n/s	117-147
All-Kor	AKB 100 S	580	1276	7-10	n/s	n/s	90	n/s	n/s
Feel	FINE 7X	585	1287	7-9	n/s	n/s	85	n/s	n/s
Promove	P14 SH	590	1298	7-11	1100	408	90	70-100	90
Beilite	BLTB-85	597	1313	7-14	n/s	2109	85	60-100	127-157
Drago	DB-S 85	600	1320	6-13	847	n/s	85	n/s	n/s
Tabe	MT 575	600	1320	8-15	1000	1650	90	90-125	130-140
MSB	SAGA 100 H	600	1320	7-12	n/s	n/s	85	45-90	130-150
All-Kor	AKB 100	607	1335	6-10	n/s	n/s	85	45-80	180
JAB	JB40S III	607	1335	6-10	n/s	n/s	85	45-95	130-150
Dehaco	Ibex 600GS	610	1342	6-10	n/s	895	85	45-90	130-150
Daemo	B90	614	1351	6-9	n/s	1981	n/s	50-100	n/s
BTi	BX15	615	1353	6-9	2035	1980	85	50-100	140
Atlas Copco	EC 90	625	1375	9-15	n/s	n/s	90	80-110	130-150
Chicago Pneumatic	RX12	625	1375	9-15	n/s	835	90	80-110	130-150
Bento	AB 450 M	629	1384	7-14	1355	n/s	85	n/s	n/s
Giant	GT50	648	1426	7-14	n/s	n/s	85	60-100	130-160
Steck	B 7	650	1430	9-15	1450	1838	95	n/s	n/s
Bento	BGK 610 S	650	1430	9-12	1700	285	n/s	n/s	n/s
Italdem	GK 620 S	650	1430	9-15	1700	n/s	105	110-130	110-120
Indeco	HP 1200 FS	650	1430	6.5-16	1500	n/s	90	70-105	170
Globram	RM90	650	1430	6.9-14	n/s	1750	90	98-100	110-130
Eusiti	SGK-630S	650	1430	9-15	n/s	n/s	105	110-130	110-120
Rich Power	RPB60D	652	1434	15-18	2900	2007	125	90-120	150-170
Wimmer	WH10	655	1441	7-13	n/s	n/s	95	60-120	125
MSB	MS 400 H	670	1474	7-12	1570	1275	95	70-90	120-140
Promove	P16 SH	690	1518	8-13	1200	446	95	90-130	100
Rammer	1322	710	1562	9-15	n/s	n/s	95	60-120	125-160
Rammer	1533	710	1562	10-19	n/s	2004	105	80-140	140-160
Atlas Copco	SB 702	720	1584	10-17	n/s	n/s	105	n/s	120-170
NPK	H6XA	725	1595	7.3-11.8	n/s	n/s	96	83-125	145
Allied	AR 95 B	726	1597	n/s	928	1800	95	n/s	n/s
Caterpillar	H95ES	730	1606	7-14	2030	1666	87.5	70-150	172
Arden	AB852	740	1628	10-14	2160	2100	95	n/s	140-165
Kwanglim	SG800	748	1646	10-13	2713	1972	100	80-110	147-167
Bento	BXP 800	750	1650	9-16	2100	2250	100	n/s	n/s
Idromeccanica	IMI 58 M	750	1650	8-14	1500	1800	94	80-120	130-150
Atlas Copco	MB 750	750	1650	10-17	n/s	n/s	100	n/s	140-170
Inan Makina	MTB 65	750	1650	7-13	1450	n/s	95	60-120	125
Rotair	OLS 750 Ecosilent	750	1650	9-13	1500	2290	94	n/s	n/s
Arrowhead	S 130	750	1650	11-15	18000	1800	105	n/s	n/s
Promove	XP 800	750	1650	9-15	2100	520	100	85-110	160-170
Wimmer	WH12	760	1672	9-15	n/s	n/s	100	70-130	125
Jisung	JSB50D	765	1683	11-16	2100	1994	100	80-110	150-170
Jisung	JSB70D	765	1683	11-16	2100	1994	100	80-110	150-170
Montabert	501 NG	780	1716	9-16	n/s	1808	106	n/s	n/s
Ramtec	RT 590	780	1716	8-14	1500	1810	95	n/s	n/s
All-Kor	AKB 130 V	795	1749	10-16	n/s	n/s	100	n/s	n/s

Manufacturer	Model	Weight (kg)	Weight (lb)	Carry Device (t)	Impact Energy (J)	Total Length (mm)	Tool Ø (mm)	Oil Flow (l/min)	Operating pressure (bar)
Jisung	JSB50T	795	1749	11-16	2100	2326	100	80-110	150-170
Rich Power	RPB50T	795	1749	11-16	2100	2326	100	80-110	150-170
D&A	100 V	800	1760	8-12.5	n/s	2125	95	n/s	n/s
Bento	BKB 1000	800	1760	9-16	2650	2056	100	n/s	n/s
D&A	D&A 100DP	800	1760	8-12.5	n/s	n/s	95	75-120	137-177
Atlas Copco	EC 100	800	1760	12-19	n/s	n/s	100	100-120	150-170
JCB	HMO80T	800	1760	8-12.5	3060	n/s	95	63-102	140-180
JCB	HM870Q	800	1760	11-19	1343	1462	100	100-120	100-150
Rotar	RHB 140	800	1760	10-17	n/s	n/s	100	100-120	150-170
Chicago Pneumatic	RX14	800	1760	15-19	n/s	895	100	100-120	150-170
Komac	TOR 10H	800	1760	12-16	2599	n/s	n/s	80-120	150-170
Komac	TOR 10S	800	1760	12-16	2599	n/s	n/s	80-120	150-170
Rammer	1229	820	1804	9-15	1500	1853	95	n/s	n/s
Ramtec	BH32	820	1804	9-15	n/s	n/s	95	60-120	220
Sandvik	BR 1229	820	1804	9-15	1500	1853	95	n/s	n/s
Komac	TOR 10V	820	1804	12-16	2599	n/s	n/s	80-120	150-170
JAB	JB50S III	830	1826	8-12	n/s	n/s	90	60-100	130-150
MSB	MS 460 H	830	1826	10-16	2265	1390	100	70-100	120-140
Okada	Okada 1300	830	1826	8-13	n/s	2125	95	75-120	140-190
Globram	RM110	830	1826	10.9-17	1780	1820	109	80-125	115-138
Beilite	BLT 60 H	840	1848	n/s	n/s	1900	100	n/s	n/s
Beilite	BLT 60 II	840	1848	n/s	n/s	1900	100	n/s	n/s
Beilite	BLT 60 S	840	1848	n/s	n/s	1900	100	n/s	n/s
FRD	F12XP	840	1848	10-16	2320	1970	105	n/s	n/s
Hydraram	FX-95 Pro	840	1848	9-15	n/s	n/s	95	75-120	140-180
JAB	JB30SL	842	1852	n/s	n/s	n/s	75	40-90	100-130
Komac	KB 1000H	845	1859	12-16	2599	n/s	n/s	80-120	150-170
Komac	KB 1000S	845	1859	12-16	2599	n/s	n/s	80-120	150-170
Sandvik	BR 1322	850	1870	9-15	n/s	n/s	95	60-120	125-150
Socomec	DMS 850	850	1870	9.5-13.5	1450	1830	95	n/s	n/s
FRD	FXJ125	850	1870	9-16	2320	2005	110	70-120	160-180
NPK	H7X	850	1870	9.1-13.6	n/s	n/s	106	90-140	145
Indeco	HP 1500 FS	850	1870	10-20	1750	n/s	110	80-125	180
SkanCraft	SCB 13	850	1870	8-12.5	2200	n/s	95	63-102	140-180
Dongyang	DYB-600	853	1877	11-16	n/s	1927	100	80-120	150-170
AJCE	AB 500 M	860	1892	10-15	n/s	n/s	100	n/s	n/s
Dowin	DW T100	861	1894	11-16	2100	2326	100	80-110	150-170
Jisung	JSB50S	861	1894	11-16	2100	2326	100	80-110	150-170
Pladdet	PDH 50 S	861	1894	11-16	2100	n/s	100	n/s	n/s
Soosan	SB50TS-P	861	1894	11-16	1564	2316	100	80-110	150-170
Kwanglim	SG800 S	861	1894	10-13	2035	2342	100	80-110	147-167
Komac	KB 1000V	865	1903	12-16	2599	n/s	n/s	80-120	150-170
Rammer	1655	870	1914	12-20	n/s	n/s	115	90-130	135-145
All-Kor	AKB 130 S	870	1914	10-16	n/s	n/s	100	n/s	n/s
Sandvik	BR 1533	870	1914	10-19	n/s	2004	105	80-140	140-160
Feel	FINE 10	870	1914	9-12	n/s	n/s	100	n/s	n/s
Dongyang	DYB-600T	872	1918	11-16	n/s	2290	100	80-120	150-170
Boohung	BH 1000	879	1934	12-16	1749	n/s	100	80-110	130-160
Dongyang	DYB-600S	880	1936	11-16	n/s	2361	100	80-120	150-170
A-Ward	AWB 1500	883	1943	12-15	3000	n/s	100	n/s	82-166
Beilite	BLTB-100	889	1956	11-16	n/s	2284	100	80-110	147-167
GB	GBN140T	890	1958	10-17	n/s	n/s	100	85-110	150-170
Soosan	SB50	890	1958	11-16	n/s	2358	100	80-110	150-170
Kwanglim	SG1200	892	1962	12-18	4069	2204	120	110-140	137-157
D&A	D&A 130 V	900	1980	10-15	n/s	2234	105	n/s	n/s
D&A	D&A 130DP	900	1980	10-15	n/s	n/s	105	80-140	137-177
Doosan	DXB100H	900	1980	10-17	2350	2018	106	120	170
JCB	HMO90T	900	1980	10-15	4110	n/s	105	68-119	140-190
Inan Makina	MTB 95	900	1980	9-15	1760	n/s	100	70-130	125
Allied	HR22	902	1984	9.9-16	n/s	206	100	79-110	130-160
Giant	GT60	917	2017	11-16	n/s	n/s	100	80-110	150-170
Feel	FINE 12	920	2024	12-14	n/s	n/s	110	n/s	n/s
Feel	FINE 12X	920	2024	12-14	n/s	n/s	110	n/s	n/s
Hydraram	FX-120	920	2024	10-16	2300	2240	100	80-120	150-170

Manufacturer	Model	Weight (kg)	Weight (lb)	Carry Device (t)	Impact Energy (J)	Total Length (mm)	Tool Ø (mm)	Oil Flow (l/min)	Operating pressure (bar)
Daemo	B140	929	2044	10-15	n/s	2225	n/s	90-110	n/s
BTi	BX20	930	2046	10-15	2710	2225	105	90-110	160
Hydraram	FX-110 Pro	930	2046	12-18.6	n/s	n/s	105	80-140	140-180
Bento	AB 500 M	948	2086	11-16	2033	n/s	100	n/s	n/s
Steck	B 10	950	2090	9-15	1660	2256	100	n/s	n/s
Drago	DB-S 100	950	2090	12-19	1422	n/s	100	n/s	n/s
Tabe	MT 10	950	2090	10-16	2000	1870	105	85-110	150-175
SkanCraft	SCB 15	950	2090	10.5-15	2600	n/s	105	68-119	140-190
Toku	TNB-7J	950	2090	8-14	n/s	n/s	105	80-120	140-180
Komac	TOR 13S	950	2090	12-16	2600	n/s	n/s	80-120	150-170
NPK	E207	955	2101	9.1-14.5	n/s	n/s	106	90-150	162
Arden	AB1052	960	2112	12-18	2520	2200	105	n/s	140-170
BPH Attachments	PRB130	974	2143	12-20	2150	n/s	105	80-140	140-180
Bento	BGK 950 S	980	2156	12-19	2100	2505	n/s	n/s	n/s
Dehaco	lbex 900GS	980	2156	10-16	n/s	1000	98	80-100	140-160
Montabert	XL 1000	980	2156	11-17	n/s	2018	106	n/s	n/s
Arrowhead	S 180	990	2178	13-21	2200	1900	113	n/s	n/s
Everdigm	EHB13 SA	994	2187	12-20	2100	2341	105	n/s	n/s
FRD	FXJ175	1000	2200	12-21	3610	2043	120	100-160	160-180
Indeco	HP 1800 FS	1000	2200	12-22	2000	n/s	115	85-130	180
Idromeccanica	IMI 1010	1000	2200	12-20	1860	2100	114	115-150	70-90
Idromeccanica	IMI 99 M	1000	2200	12-20	2100	2000	110	90-120	140-160
Atlas Copco	MB 1000	1000	2200	12-21	n/s	1660	110	n/s	160-180
Rotair	OLS 1000 Ecosilent	1000	2200	14-20	2400	2137	105	n/s	n/s
Promove	P23 SH	1000	2200	13-20	1650	494	114	100-135	110
Rammer	R18P	1000	2200	15-23	n/s	n/s	120	100-140	160-180
Ramtec	RT 1000	1000	2200	12-23	1860	2050	115	n/s	n/s
Ramtec	RT 990 P	1000	2200	12-20	2100	2000	110	n/s	n/s
Komac	TOR 13H	1000	2200	n/s	2559	n/s	n/s	80-120	150-170
Promove	XP 1000	1000	2200	12-18	2800	550	110	90-120	160-171
Genesis	GHB 2000	1002	2204	11-16	2710	n/s	99	80-110	140-160
Wimmer	WH17-A	1005	2211	14-20	n/s	n/s	115	70-130	135
All-Kor	AKB 130	1019	2242	10-16	n/s	n/s	100	80-110	200
JAB	JB60S III	1019	2242	10-16	n/s	n/s	100	80-110	150-170
Top	A 900 S	1020	2244	13-18	2206	n/s	99	n/s	n/s
Ramtec	EH100	1020	2244	12-20	n/s	n/s	115	100-140	190
Stanley	MBX138	1029	2264	9	2700	2380	100	n/s	n/s
Globram	RM115	1030	2266	13-22	2100	2005	114	86-126	115-138
Rammer	2155	1040	2288	16-26	n/s	2198	118	120-180	140-160
Everdigm	EHB13	1040	2288	12-20	2150	2341	105	80-140	140-180
Okada	Okada 1500	1043	2295	9-15	n/s	2338	105	65-100	140-190
Bento	BGK 960 S	1050	2310	12-19	2300	2550	n/s	n/s	n/s
Italdem	GK 1050 S	1050	2310	13-20	2300	n/s	114	130-150	110-120
Allied	HR 390	1050	2310	n/s	n/s	2010	98	n/s	n/s
Eusiti	SGK-1060S	1050	2310	13-20	n/s	n/s	114	130-150	110-120
Vulcan	V12GS	1050	2310	8.6-16.3	4000	n/s	99	83-102	145-162
Atlas Copco	SB 1102	1060	2332	13-24	n/s	n/s	120	n/s	130-180
Sandvik	BR 1655	1080	2376	12-21	n/s	n/s	115	100-140	135-145
NPK	GH6	1080	2376	10-13.8	n/s	1931	106	90-150	165
Caterpillar	H110ES	1080	2376	11-18	2700	1568	99.5	60-120	160
MSB	Saga 120 H	1082	2380	11-16	n/s	n/s	98	80-100	140-160
LaBounty	LMB2015	1088	2394	12-20	n/s	n/s	115	n/s	135-145
Doosan	DXB130H	1090	2398	15-22	2700	2181	124	140	170
Case	CH-7J	1098	2416	n/s	2710	n/s	105	80-120	n/s
Bento	BTOR 13 S	1100	2420	13-20	2650	2385	102	n/s	n/s
Komatsu	JTHB120-2	1100	2420	n/s	2712	2500	115	70-110	120-170
Stanley	MB/XP2015	1100	2420	12	3400	n/s	115	n/s	n/s
Socomec	MDO 1000 TS	1100	2420	13-16	2100	2130	110	n/s	n/s
Komac	TOR 13V	1100	2420	12-16	2600	n/s	n/s	80-120	150-170
Montabert	900	1120	2464	15-25	n/s	2120	118	n/s	n/s
GB	GBN170E	1120	2464	14-20	n/s	n/s	120	90-120	150-170
All-Kor	AKB R15	1123	2471	13-20	n/s	n/s	115	70-110	140
JAB	RB15	1123	2471	13-20	n/s	n/s	115	70-110	140
D&A	D&A 150DP	1150	2530	12-18	n/s	n/s	115	100-150	157-186

Manufacturer	Model	Weight (kg)	Weight (lb)	Carry Device (t)	Impact Energy (J)	Total Length (mm)	Tool Ø (mm)	Oil Flow (l/min)	Operating pressure (bar)
JCB	HM120T	1150	2530	12-18	4387	n/s	115	85-127	140-190
Komac	TOR 18H	1150	2530	17-23	4119	n/s	n/s	90-125	160-180
Rammer	2166	1180	2596	16-26	n/s	n/s	125	120-180	140-160
Allied	AR 110 B	1180	2596	n/s	n/s	2260	110	n/s	n/s
Hydraram	FX-130 Pro	1190	2618	14-21	n/s	n/s	115	100-150	160-190
NPK	GH7	1190	2618	12.7-19	n/s	n/s	116	100-180	180
Ajce	AB 180 F	1199	2638	11-18	n/s	n/s	120	n/s	n/s
Steck	B 12	1200	2640	14-20	1880	2256	110	n/s	n/s
Bento	BKB 1500 S	1200	2640	13-19	2800	2380	120	n/s	n/s
Beilite	BLT 70 H	1200	2640	n/s	n/s	2060	120	n/s	n/s
Beilite	BLT 70 II	1200	2640	n/s	n/s	2060	120	n/s	n/s
Beilite	BLT 70 S	1200	2640	n/s	n/s	2060	120	n/s	n/s
Bento	BXP 1200	1200	2640	14-21	2950	2500	120	n/s	n/s
Drago	DB-S 120 F	1200	2640	14-22	2700	n/s	120	n/s	n/s
Atlas Copco	EC 120	1200	2640	15-24	n/s	n/s	120	120-140	150-170
GB	GBN170T	1200	2640	15-20	n/s	n/s	125	100-120	150-170
JCB	HM1270Q	1200	2640	11-19	2044	1593	120	120-140	n/s
Indeco	HP 2000 FS	1200	2640	15-25	2500	n/s	120	110-150	180
Idromeccanica	IMI 120 M	1200	2640	14-22	2700	2100	120	100-130	140-160
Atlas Copco	MB 1200	1200	2640	15-26	n/s	n/s	120	n/s	160-180
Brokk	MB 1200	1200	2640	11	2710	n/s	n/s	n/s	n/s
MSB	MS 520 H	1200	2640	14-18	2850	n/s	110	80-100	120-140
Rotar	RHB 180	1200	2640	15-24	n/s	n/s	120	120-140	150-170
Ramtec	RT 1190 P	1200	2640	14-22	2700	n/s	120	n/s	n/s
Chicago Pneumatic	RX18	1200	2640	15-24	n/s	995	120	120-140	150-170
SkarCraft	SCB 18	1200	2640	13-18	3800	n/s	115	85-127	140-190
Promove	XP 1200	1200	2640	14-20	3000	550	120	100-130	160-172
Montabert	900 MS	1205	2651	15-25	n/s	2120	118	n/s	n/s
Daemo	B180	1209	2660	16-20	n/s	2455	n/s	100-140	n/s
BTi	BX30	1210	2662	16-20	4065	2455	120	100-140	170
Komac	KB 1500H	1210	2662	13-18	2746	n/s	n/s	90-120	150-170
Komac	KB 1500S	1210	2662	13-18	2746	n/s	n/s	90-120	150-170
Feel	FINE 16X	1220	2684	13-18	n/s	n/s	120	n/s	n/s
All-Kor	AKB 160 S	1230	2706	13-20	n/s	n/s	120	n/s	n/s
Jisung	JSB18GT	1230	2706	13-18	2800	2031	120	90-120	160-180
Rich Power	RPB18GT	1230	2706	13-18	2800	2031	120	90-120	160-180
Allied	HR33	1235	2717	15-23	n/s	218	120	98-140	160-180
Boohung	BH 1200	1236	2719	13-18	2224	n/s	120	90-120	140-170
Case	CH-100	1237	2721	n/s	4070	n/s	114	100-140	n/s
Komatsu	JTHB160-3	1240	2728	n/s	4067	n/s	115	100-140	120-170
Toku	TNB-100	1240	2728	14-20	n/s	n/s	115	100-140	120-170
Kwanglim	SG1200 S	1242	2732	12-18	2713	2656	120	110-140	137-157
Globram	RM120	1245	2739	17-21	n/s	2140	119	115-150	120-138
Bento	BGK 1350 S	1250	2750	18-25	3000	2610	n/s	n/s	n/s
Feel	FINE 16	1250	2750	13-18	n/s	n/s	120	n/s	n/s
Allied	HR 470	1250	2750	n/s	n/s	2180	120	n/s	n/s
Jisung	JSB60T	1250	2750	15-18	2900	2604	125	90-120	150-170
Rich Power	RPB60T	1250	2750	15-18	2900	2604	125	90-120	150-170
Komac	TOR 18S	1250	2750	17-23	4119	n/s	n/s	90-125	160-180
Dongyang	DHB-700T	1252	2754	13-18	n/s	2637	120	90-120	160-180
Dongyang	DYB-700T	1255	2761	13-18	n/s	2410	125	100-140	150-180
Dehaco	Ibex 1200GS	1255	2761	13-18	n/s	1100	120	90-120	150-170
Jisung	JSB60D	1255	2761	15-18	2900	2007	125	90-120	150-170
Inan Makina	MTB 125	1255	2761	14-20	1880	n/s	115	70-130	135
Sandvik	BR 2155	1260	2772	16-26	n/s	2198	118	120-180	140-160
Dongyang	DYB-700	1260	2772	13-18	n/s	2155	125	100-140	150-180
Vulcan	V18GS	1262	2776	12.7-19	6100	n/s	121.6	91-121	148-172
Dongyang	DHB-700	1269	2792	13-18	n/s	2637	120	90-120	160-180
NPK	H8XA	1270	2794	12.7-19	n/s	n/s	116	100-150	155
BPH Attachments	PRB170	1270	2794	14-24	2200	n/s	117	110-170	160-180
Jisung	JSB18GD	1280	2816	13-18	2800	1800	120	90-120	160-180
Rich Power	RPB18GD	1280	2816	13-18	2800	1800	120	90-120	160-180
Montabert	XL 1300	1285	2827	15-22	n/s	2181	124	n/s	n/s
Ajce	AB 600 M	1295	2849	11-18	n/s	n/s	125	n/s	n/s

Manufacturer	Model	Weight (kg)	Weight (lb)	Carry Device (t)	Impact Energy (J)	Total Length (mm)	Tool Ø (mm)	Oil Flow (l/min)	Operating pressure (bar)
Dowin	DW T150	1296	2851	15-18	2900	2604	125	90-120	150-170
Jisung	JSB60S	1296	2851	15-18	2900	2604	125	90-120	150-170
Pladdet	PDH 60 S	1296	2851	15-18	2900	n/s	125	n/s	n/s
Soosan	SB60 TS-P	1297	2853	15-18	1877	2592	125	90-120	150-170
All-Kor	AKB 160 V	1300	2860	13-20	n/s	n/s	120	n/s	n/s
All-Kor	AKB 180 S	1300	2860	16-22	n/s	n/s	125	n/s	n/s
Tabe	MT 12	1300	2860	15-23	2400	2100	120	90-120	150-170
Dongyang	DYB-700S	1307	2875	14-18	n/s	2615	125	100-140	150-180
Dongyang	DHB-700S	1308	2878	13-18	n/s	2513	120	90-120	160-180
Dowin	DW 15G	1310	2882	13-18	2800	2031	120	90-120	160-180
Jisung	JSB18GS	1310	2882	13-18	2800	2031	120	90-120	160-180
NPK	E208	1315	2893	12.7-19	n/s	n/s	116	100-180	180
Hydraram	FX-160	1320	2904	14-18	3450	2640	125	100-140	150-180
Komac	TOR 18V	1320	2904	17-23	4119	n/s	n/s	90-125	160-180
Komac	KB 1500V	1325	2915	13-18	2746	n/s	n/s	90-120	150-170
All-Kor	AKB 180 V	1340	2948	16-22	n/s	n/s	125	n/s	n/s
JAB	JB70S III	1340	2948	13-18	n/s	n/s	120	90-120	150-170
Rammer	R25P	1340	2948	20-29	n/s	2215	135	130-170	160-180
All-Kor	AKB 160	1342	2952	16-23	n/s	n/s	120	90-120	200
NPK	GH7 A	1345	2959	14-21	n/s	2275	116	n/s	n/s
Italdem	GK 1351 S	1350	2970	18-25	3000	2783	120	150-160	130-140
Rotair	OLS 1400 Ecosilent	1350	2970	17-22	3200	2350	120	n/s	n/s
Rich Power	RPB70D	1350	2970	18-21	2555	2200	135	100-150	160-180
Eusiti	SGK-1360S	1350	2970	18-25	n/s	n/s	120	150-160	130-140
Top	A 1400 S	1360	2992	17-25	3454	n/s	131	n/s	n/s
Arden	AB1352	1360	2992	16-24	3880	2330	125	n/s	160-180
Ramtec	EH140	1370	3014	18-26	n/s	n/s	125	120-180	210
Promove	P27 SH	1390	3058	16-27	2100	522	120	110-140	110
Everdigm	EHB17	1393	3065	14-24	2200	n/s	117	110-170	160-180
Stanley	MBX208	1397	3073	12	4000	2570	125	n/s	n/s
Sandvik	BR 2166	1400	3080	16-27	n/s	n/s	125	120-180	140-160
Idromeccanica	IMI 140 R	1400	3080	19-25	2700	2270	120	130-190	120-160
Stanley	MB/XP2620	1400	3080	16	4700	n/s	125	n/s	n/s
Socomec	MDO 1300 TS	1400	3080	15-22	3000	2350	120	n/s	n/s
Ramtec	RT 1400	1400	3080	19-25	2700	2260	120	n/s	n/s
LaBounty	LMB2620	1401	3082	16-26	n/s	n/s	124	n/s	139-159
Dongyang	DYB-760	1410	3102	16-21	n/s	2289	135	100-150	160-180
Wimmer	WH22-A	1410	3102	18-26	n/s	n/s	125	100-180	135
Drago	DB-S 125	1415	3113	14-22	1706	n/s	125	n/s	n/s
Hydraram	FX-170 Pro	1420	3124	16-24	n/s	n/s	125	100-155	160-190
Giant	GT70	1420	3124	12-18	n/s	n/s	120	90-120	150-170
Genesis	GHB 3000	1425	3135	13-18	4070	n/s	124	90-120	150-170
Bento	AB 600 M	1427	3139	15-18	2711	n/s	125	n/s	n/s
Allied	AR 120 B	1450	3190	n/s	n/s	2470	120	n/s	n/s
Bento	BXP 1500	1450	3190	16-26	3900	2600	130	n/s	n/s
D&A	D&A 180DP	1450	3190	16-22	n/s	n/s	125	100-155	157-186
Jisung	JSB70T	1450	3190	18-21	3555	2691	135	100-150	160-180
Rich Power	RPB70T	1450	3190	18-21	3555	2691	135	100-150	160-180
Promove	XP 1500	1450	3190	16-25	4200	570	130	130-160	160-173
Dongyang	DYB-760T	1455	3201	13-18	n/s	2757	135	100-150	160-180
Rammer	2577	1460	3212	21-32	n/s	2299	135	140-200	135-145
Caterpillar	H115ES	1460	3212	12-20	4067	1683	109.5	70-130	150
Dongyang	DYB-760S	1462	3216	16-21	n/s	2701	135	100-150	160-180
Bento	AB 180 F	1463	3219	12-18	2646	n/s	120	n/s	n/s
Tabe	MT 15	1470	3234	19-25	3850	2265	135	120-145	150-180
JAB	JB71S III	1480	3256	16-22	n/s	n/s	125	90-120	150-170
All-Kor	AKB 180	1481	3258	17-24	n/s	n/s	125	90-120	200
Ajce	AB 710 M	1498	3296	16-22	n/s	n/s	135	n/s	n/s
All-Kor	AKB R18	1500	3300	18-20	n/s	n/s	120	110-150	140
Dowin	DW T190	1500	3300	18-21	3500	2691	135	100-150	160-180
Atlas Copco	EC 135	1500	3300	17-28	n/s	n/s	135	140-160	150-170
Italdem	GK 1550 S	1500	3300	20-28	3500	n/s	135	160-170	140-150
NPK	H10XB	1500	3300	17-23	n/s	n/s	127	159-197	145
JCB	HM1570Q	1500	3300	16-20	2530	1700	135	140-160	n/s

Manufacturer	Model	Weight (kg)	Weight (lb)	Carry Device (t)	Impact Energy (J)	Total Length (mm)	Tool Ø (mm)	Oil Flow (l/min)	Operating pressure (bar)
Indeco	HP 2500 FS	1500	3300	16-28	3400	n/s	130	125-160	180
Jisung	JSB70S	1500	3300	18-21	3555	2691	135	100-150	160-180
Atlas Copco	MB 1500	1500	3300	17-29	n/s	1605	135	n/s	160-180
MSB	MS 550 H	1500	3300	18-25	4375	1720	120	110-150	120-140
JAB	RB18	1500	3300	18-25	n/s	n/s	120	110-150	140
Rotar	RHB 220	1500	3300	17-28	n/s	n/s	135	140-160	150-170
Chicago Pneumatic	RX22	1500	3300	17-28	n/s	1050	135	140-160	150-170
Soosan	SB70 TSP	1500	3300	16-21	2668	2682	135	100-150	160-180
Skancraft	SCB 22	1500	3300	16-22	3900	n/s	125	95-131	150-190
Eusiti	SGK-1560S	1500	3300	20-28	n/s	n/s	132	160-170	140-150
Komac	TOR 23H	1500	3300	18-26	4805	n/s	n/s	125-150	160-180
Beilite	BLT 80 H	1510	3322	n/s	n/s	2300	135	n/s	n/s
Beilite	BLT 80 II	1510	3322	n/s	n/s	2300	135	n/s	n/s
Beilite	BLT 80 S	1510	3322	n/s	n/s	2300	135	n/s	n/s
Globram	RM130	1535	3377	19-24	3300	2265	130	125-160	120-138
Montabert	V32	1546	3401	18-30	n/s	2290	122	n/s	n/s
Bento	BTOR 23 S	1550	3410	18-29	4900	2730	135	n/s	n/s
Komac	TOR 23S	1550	3410	18-26	4805	n/s	n/s	125-150	160-180
Everdigm	EHB20	1554	3419	16-24	2800	2743	125	100-150	160-180
Hydraram	FX-190 Pro	1560	3432	18-26	n/s	n/s	135	120-170	160-190
BPH Attachments	PRB200	1564	3441	16-25	2800	n/s	125	100-150	160-180
NPK	E210A	1565	3443	18-25	n/s	n/s	126	150-200	157
Montabert	V32 MS	1570	3454	18-30	n/s	2290	122	n/s	n/s
Giant	GT75	1578	3472	14-20	n/s	n/s	125	90-120	150-170
D&A	D&A 200DP	1580	3476	18-24	n/s	n/s	135	120-170	157-186
Hydraeam	FX-200	1580	3476	16-24	4200	2700	135	110-150	160-180
JCB	HM160T	1580	3476	18-24	6135	n/s	135	115-155	160-190
Steck	B 15	1600	3520	18-26	2800	2480	120	n/s	n/s
Bento	BGK 1600 S	1600	3520	25-35	4000	2850	n/s	n/s	n/s
FRD	FXJ225	1600	3520	16-24	4580	2411	135	125-190	160-180
Skancraft	SCB 24	1600	3520	18-24	4600	n/s	135	115-155	160-190
Soosan	SQ60	1607	3535	15-18	1905	2561	125	90-120	150-170
Boohung	BH 1350	1615	3553	18-24	3504	n/s	135	120-150	160-180
Doosan	DXB170H	1620	3564	18-28	3400	2337	137	150	180
All-Kor	AKB 220 S	1625	3575	18-30	n/s	n/s	135	n/s	n/s
Kwanglim	SG2100 S	1625	3575	18-25	4748	2881	138	120-150	157-177
Komac	TOR 23V	1630	3586	18-26	4805	n/s	n/s	125-150	160-180
Kwanglim	SG2100	1634	3595	18-25	6782	2436	138	120-150	157-177
Beilite	BLTB-125	1636	3599	15-18	n/s	2634	125	90-120	147-167
Allied	HR44	1640	3608	20-29	n/s	234	135	129-170	160-180
Ajce	AB 280 F	1641	3610	16-22	n/s	n/s	135	n/s	n/s
Bento	AB 710 M	1650	3630	17-21	3423	n/s	135	n/s	n/s
Feel	FINE 20	1650	3630	18-24	n/s	n/s	135	n/s	n/s
Atlas Copco	MB 1650	1650	3630	19-32	n/s	n/s	140	n/s	160-180
Inan Makina	MTB 155	1650	3630	18-26	2800	n/s	125	100-180	135
Okada	Okada 2600	1650	3630	18-26	n/s	2679	135	120-175	140-190
Komac	TOR 26H	1650	3630	20-30	6080	n/s	n/s	150-180	160-180
Rammer	2577 Pro	1660	3652	21-32	n/s	n/s	135	140-200	135-145
Feel	FINE 21X	1660	3652	18-24	n/s	n/s	135	n/s	n/s
Montabert	XL 1700	1660	3652	18-28	n/s	2337	137	n/s	n/s
BPH Attachments	PRB250	1662	3656	20-30	3200	n/s	135	130-180	160-180
Dongyang	DHB-800T	1668	3670	16-25	n/s	2695	135	120-160	160-180
Caterpillar	B20	1680	3696	18-25	4000	n/s	135	125-150	180
Allied	HR 560	1680	3696	n/s	n/s	2390	140	n/s	n/s
Dongyang	DHB-800	1684	3705	16-25	n/s	2695	135	120-160	160-180
Everdigm	EHB25 SA	1687	3711	20-30	4300	2743	135	n/s	n/s
Allied	AR 130 B	1690	3718	n/s	3300	2500	130	n/s	n/s
Indeco	HP 2750 FS	1690	3718	16-30	3700	n/s	135	130-160	190
Stanley	MBX258	1696	3731	16	5400	2710	135	n/s	n/s
Bento	BXP 1700	1700	3740	19-32	4100	2700	135	n/s	n/s
GB	GBN210T	1700	3740	18-28	n/s	n/s	135	120-150	160-180
Komac	KB 2000H	1700	3740	18-26	4217	n/s	n/s	125-150	160-180
Komac	KB 2000S	1700	3740	18-26	4217	n/s	n/s	125-150	160-180
Atlas Copco	MB 1700	1700	3740	18-34	3500	n/s	140	n/s	n/s

Manufacturer	Model	Weight (kg)	Weight (lb)	Carry Device (t)	Impact Energy (J)	Total Length (mm)	Tool Ø [mm]	Oil Flow [l/min]	Operating pressure [bar]
Rotair	OLS 1700 Ecosilent	1700	3740	20-39	4200	2734	135	n/s	n/s
Globram	RM135	1700	3740	16-28	n/s	2490	135	130-160	120-145
Promove	XP 1700	1700	3740	19-28	4600	670	130	140-170	160-174
A-Ward	AWB 2500	1708	3758	20-26	4760	n/s	135	n/s	156-176
All-Kor	AKB 220 V	1710	3762	18-30	n/s	n/s	135	n/s	n/s
Drago	DB-S 135	1710	3762	18-27	2905	n/s	135	n/s	n/s
Dongyang	DHB-800S	1710	3762	16-25	n/s	2766	135	120-160	160-180
Komatsu	JKHB 1500	1710	3762	19-24	4630	2750	n/s	n/s	n/s
Ramtec	EH170	1720	3784	21-30	n/s	n/s	135	140-200	190
Komac	KB 2000V	1720	3784	18-26	4217	n/s	n/s	125-150	160-180
Vulcan	V20GS	1725	3795	17-29	6800	n/s	134.6	91-151	210-220
MSB	MS 600 H	1734	3815	22-28	5780	1845	130	130-150	120-140
Daemo	B210	1738	3824	18-25	n/s	2764	n/s	110-160	n/s
Beilite	BLT 81 II	1740	3828	n/s	n/s	2414	140	n/s	n/s
Beilite	BLT 81 S	1740	3828	n/s	n/s	2414	140	n/s	n/s
BTi	BX40	1740	3828	18-25	5420	2760	135	110-160	170
NPK	GH9	1740	3828	18.1-25.4	n/s	2395	125	150-200	180
Jisung	JSB20GT	1740	3828	18-22	3588	2327	135	130-150	160-180
Rich Power	RPB20GT	1740	3828	18-22	3580	2327	135	130-150	160-180
All-Kor	AKB 250 V	1750	3850	22-32	n/s	n/s	135	n/s	n/s
D&A	D&A 20G	1750	3850	n/s	n/s	2750	135	125-150	157-177
GB	GBN220E	1750	3850	18-28	n/s	n/s	135	125-150	160-180
MSB	SAGA 250 H	1750	3850	18-25	n/s	n/s	140	125-150	160-180
Case	CH-151	1751	3852	n/s	6100	n/s	135	160-200	n/s
Soosan	SQ70	1759	3870	16-21	2675	2656	135	100-150	160-180
Sandvik	BR 2577	1760	3872	21-30	n/s	2299	135	140-200	135-145
Feel	FINE 23X Plus	1760	3872	22-26	n/s	n/s	140	n/s	n/s
JAB	JB80S III	1760	3872	18-26	n/s	n/s	135	125-150	160-180
All-Kor	AKB 220	1762	3876	20-29	n/s	n/s	135	125-150	210
AJCE	AB 810 M	1763	3879	16-25	n/s	n/s	140	n/s	n/s
LaBounty	LMB3025	1763	3879	21-30	n/s	n/s	134	n/s	159-145
Soosan	SB81 TS-P	1766	3885	18-26	3196	2813	140	120-180	160-180
Jisung	JSB81D	1770	3894	18-26	4200	2409	140	120-180	160-180
Rich Power	RPB81D	1770	3894	18-26	4200	2409	140	120-180	160-180
Daemo	B230	1777	3909	18-25	n/s	2764	n/s	130-170	n/s
Dowin	DW 20G	1777	3909	18-22	3600	2327	135	130 - 150	160 - 180
Drago	DB-S 135 F	1780	3916	18-27	4300	n/s	135	n/s	n/s
Jisung	JSB81T	1780	3916	18-26	4200	2828	140	120-180	160-180
Rich Power	RPB81T	1780	3916	18-26	4200	2828	140	120-180	160-180
Bento	AB 280 F	1788	3934	18-25	3692	n/s	135	n/s	n/s
Wimmer	WH26-A	1790	3938	22-29	n/s	n/s	135	120-180	135
Arden	AB1852	1800	3960	22-30	5350	2845	135	n/s	160-180
D&A	D&A 220DP	1800	3960	20-26	n/s	n/s	135	120-190	157-186
Atlas Copco	EC 140	1800	3960	20-33	n/s	n/s	140	130-180	150-170
FRD	FXJ275	1800	3960	18-30	5120	2468	140	145-220	160-180
Italdem	GK 1800 S	1800	3960	22-30	4400	n/s	145	200-210	140-150
JCB	HM1770Q	1800	3960	20-26	3155	1796	140	140-160	n/s
JCB	HM180T	1800	3960	20-26	6797	n/s	135	119-161	160-190
Dehaco	IBEX 1800GS	1800	3960	18-25	n/s	1200	135	125-150	160-180
Idromeccanica	IMI 170 M	1800	3960	21-30	4500	2230	135	130-155	150-180
Jisung	JSB20GD	1800	3960	18-22	3588	2200	135	130-150	160-180
Komatsu	JTHB210-3	1800	3960	n/s	6101	n/s	135	160-200	140-180
Stanley	MB/XP3025	1800	3960	21	6800	n/s	135	n/s	n/s
Rotar	RHB 260	1800	3960	20-33	n/s	n/s	140	130-180	150-170
Rich Power	RPB20GD	1800	3960	18-22	3588	2200	135	130-150	160-180
Ramtec	RT 1800 P	1800	3960	19-27	4450	2240	135	n/s	n/s
Chicago Pneumatic	RX25	1800	3960	20-33	3200	2383	140	n/s	n/s
Chicago Pneumatic	RX26	1800	3960	20-33	n/s	1115	140	130-180	150-170
Eusiti	SGK-1810S	1800	3960	22-30	n/s	n/s	140	200-210	140-150
Everdigm	EHB25	1806	3973	20-30	3200	2743	135	130-150	160-180
Doosan	DXB190H	1815	3993	22-30	4000	2562	142	180	180
Hydraram	FX-210 Pro	1820	4004	20-28	n/s	n/s	135	120-190	160-190
Dowin	DW T200	1825	4015	18-26	4200	2828	140	120-180	160-180
Jisung	JSB81S	1825	4015	18-26	4200	2828	140	120-180	160-180

Manufacturer	Model	Weight (kg)	Weight (lb)	Carry Device (t)	Impact Energy (J)	Total Length (mm)	Tool Ø (mm)	Oil Flow (l/min)	Operating pressure (bar)
Pladdet	PDH 81 S	1825	4015	18-26	4200	n/s	140	n/s	n/s
Toku	TNB-151LU1	1830	4026	18-25	n/s	n/s	135	160-200	140-180
Jisung	JSB20GS	1840	4048	18-22	3588	2327	135	130-150	160-180
Feel	FINE 22	1850	4070	20-26	n/s	n/s	135	n/s	n/s
Socomec	MDO 1700 TS	1850	4070	19-27	4300	2600	135	n/s	n/s
Globram	RM140	1850	4070	22-28	4250	2490	140	150-180	130-150
SkanCraft	SCB 26	1850	4070	20-26	5400	n/s	135	119-161	150-190
Komac	TOR 26V	1850	4070	20-30	6080	n/s	n/s	150-180	160-180
Beilite	BLTB-135	1852	4074	18-21	n/s	2713	135	120-180	157-177
Boohung	BH 1400	1860	4092	19-26	3793	n/s	140	120-150	160-180
Caterpillar	H120ES	1860	4092	16-27	4745	1839	119.5	100-170	150
Genesis	GHB 4000	1862	4096	16-21	5420	n/s	134	100-150	160-180
Feel	FINE 23 Plus	1865	4103	22-26	n/s	n/s	135	n/s	n/s
Steck	B 17	1870	4114	n/s	3300	2607	130	n/s	n/s
JAB	JBB1S III	1870	4114	20-28	n/s	n/s	140	125-150	160-180
Dongyang	DYB-800T	1871	4116	19-26	n/s	2790	140	130-170	160-180
All-Kor	AKB R21	1874	4123	21-30	n/s	n/s	130	120-160	140
JAB	RB21	1874	4123	18-30	n/s	n/s	130	120-160	140
Inan Makina	MTB 175	1880	4136	22-29	3300	n/s	135	120-180	135
Montabert	V 1800	1885	4147	20-35	n/s	2558	140	n/s	n/s
Giant	GT80	1890	4158	18-23	n/s	n/s	135	100-150	160-180
Dongyang	DYB-800	1898	4176	19-26	n/s	2337	140	130-170	160-180
NPK	E213	1900	4180	21-30	n/s	n/s	136	165-210	176
Hydraram	FX-220	1900	4180	19-26	4700	2860	140	130-170	160-180
Indeco	HP 3000 FS	1900	4180	19-32	4400	n/s	140	145-180	200
Rammer	R35P	1900	4180	27-40	n/s	n/s	150	150-200	160-180
Montabert	XL 1900	1900	4180	21-31	n/s	2562	142	n/s	n/s

PRO

OKADA AIYON CORPORATION supplies a variety of attachments mounted on excavators and has been an innovator in the field for many years all over the world.

JAPAN

OKADA

4-1-18, Kojimachi, Minato-ku, Osaka 552-0022, Japan Tel: +81-06-6576-506 Fax: +81-06-6576-016 Email: sales@aiyon.co.jp

www.okada-aiyon.com

HYDROCLIPS®

IMAGINE A HANDY WORKSHOP

HydrokiT
UK Ltd



**STACKABLE AND
READY TO HAND TOOLS
FOR EVERYDAY WORK**



Control pressure!
4 gauge pressure test kit



**Repair without
draining the oil**
Vacuum pump



Test electric equipment
Comprehensive test equipment case



DON'T FORGET THE WORKSHOP'S ESSENTIALS

Flow meter



Filtration unit



Service plugs

HYDROKIT UK Ltd
12+13 Yew Tree Courtyard
Earl Soham, Woodbridge
IP13 7SG
Tel: +44 1728 684 800
uksales@hydrokit.com
www.hydrokit.com

Less weight, more power

Low cost of ownership – it's worth to have a look at the lifecycle cost of your hydraulic breakers!

We always strive to use the required resources, like energy and manpower, in the most effective way. Our highly efficient and productive hydraulic breakers contribute to your profitable business.

Sustainable Productivity

Atlas Copco

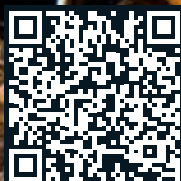

Manufacturer	Model	Weight (kg)	Weight (lb)	Carry Device (t)	Impact Energy (J)	Total Length (mm)	Tool Ø (mm)	Oil Flow (l/min)	Operating pressure (bar)
Dongyang	DYB-800S	1903	4187	19-26	n/s	2822	140	130-170	160-180
Wimmer	WH29-A	1907	4195	25-32	n/s	n/s	145	160-230	140
All-Kor	AKB R25	1910	4202	21-30	n/s	n/s	130	120-160	140
BTi	BXR50C	1910	4202	18-35	6780	2622	140	160-200	186
JAB	RB25	1910	4202	18-30	n/s	n/s	130	120-160	140
All-Kor	AKB R26	1920	4224	21-30	n/s	n/s	135	120-160	140
JAB	RB26	1920	4224	18-30	n/s	n/s	135	120-160	140
GB	GBN220T	1930	4246	20-30	n/s	n/s	140	120-150	160-180
Stanley	MBX308	1939	4266	18	6800	2830	140	n/s	n/s
Arrowhead	S 230	1940	4268	20-29	4400	2400	133	n/s	n/s
Taber	MT 18	1950	4290	24-28	4305	2390	135	130-155	160-190
Komac	TOR 26S	1950	4290	20-30	6080	n/s	n/s	150-180	160-180
Promove	XP 2000	1950	4290	22-29	6000	675	145	150-190	170-180
Drago	DB-S 140	1970	4334	20-29	3416	n/s	140	n/s	n/s
Bento	AB 810 M	1978	4352	19-26	4067	n/s	140	n/s	n/s
NPK	H12X	1996	4391	21-30	n/s	n/s	137	170-208	155
D&A	D&A 250DP	2000	4400	22-30	n/s	n/s	145	150-210	157-186
Atlas Copco	HB 2000	2000	4400	22-38	n/s	n/s	145	n/s	160-180
JCB	HM200T	2000	4400	24-30	8455	n/s	145	127-178	160-190
NPK	GH10	2010	4422	20.9-30	n/s	2575	136	165-210	180
All-Kor	AKB 250	2012	4426	22-33	n/s	n/s	140	125-150	210
Rammer	3288	2040	4488	26-42	n/s	2581	142	160-250	150-160
Hydraram	FX-260 Pro	2050	4510	24-32	n/s	n/s	145	150-210	160-190
Soosan	SQ80	2053	4517	18-26	3204	2806	140	120-180	160-180
Dowin	DW T270	2071	4556	25-30	5200	3055	150	150-210	160-180
Jisung	JSB100S	2071	4556	25-30	5200	3055	150	150-210	160-180
Soosan	SB100 TS-P	2071	4556	25-30	3758	3063	150	150-210	160-180
Stanley	MBX358	2075	4565	n/s	8100	3070	150	n/s	n/s
Beilite	BLTB-140	2081	4578	18-26	n/s	2824	140	120-140	157-177
Allied	AR 140 B	2095	4609	n/s	3800	2730	140	n/s	n/s
Jisung	JSB100T	2100	4620	25-30	5200	3055	150	150-210	160-180
Komac	KB 3600H	2100	4620	27-35	6129	n/s	n/s	160-190	160-180
Komac	KB 3600S	2100	4620	27-35	6129	n/s	n/s	160-190	160-180
Rich Power	RPB100T	2100	4620	25-30	5200	3055	150	150-210	160-180
SkanCraft	SCB 30	2100	4620	25-30	7250	n/s	145	127-178	160-190
Komac	TOR 36H	2100	4620	27-35	7433	n/s	n/s	160-190	160-180
Boohung	BH 1500	2110	4642	24-34	4929	n/s	150	160-190	160-180
Jisung	JSB100D	2114	4651	25-30	5200	2430	150	150-210	160-180
Rich Power	RPB100D	2114	4651	25-30	5200	2430	150	150-210	160-180
Wimmer	WH35	2115	4653	29-40	n/s	n/s	150	180-250	140
Giant	GT100	2121	4666	20-28	n/s	n/s	140	150-190	160-180
Giant	GT90	2123	4671	19-25	n/s	n/s	140	120-180	160-180
Caterpillar	H130ES	2140	4708	18-36	6100	1958	130	120-220	150
Genesis	GHB 5000	2149	4728	18-26	6780	n/s	139	120-180	160-180
All-Kor	AKB 320 S	2150	4730	27-37	n/s	n/s	150	n/s	n/s
Komac	TOR 36S	2150	4730	27-35	7433	n/s	n/s	160-190	160-180
Ajce	AB 380 F	2157	4745	25-35	n/s	n/s	150	n/s	n/s
Daemo	B250	2165	4763	22-29	n/s	2898	n/s	150-210	n/s
All-Kor	AKB 280	2170	4774	25-36	n/s	n/s	145	160-190	220
JAB	JB101S III	2170	4774	25-32	n/s	n/s	145	160-190	160-180
Soosan	SQ100	2185	4807	25-30	3776	3168	150	150-210	160-180
Bento	BTOR 36 S	2200	4840	25-36	7580	3089	145	n/s	n/s
BTi	BXR65C	2200	4840	19-42	8810	2863	150	175-220	186
Atlas Copco	EC 150	2200	4840	25-40	n/s	n/s	150	150-200	150-170
GB	GBN300E	2200	4840	24-36	n/s	n/s	150	150-190	160-180
JCB	HM2470Q	2200	4840	24-36	3864	1933	150	135-200	n/s
Indeco	HP 3500 FS	2200	4840	21-38	5200	n/s	145	160-200	210
Inan Makina	MTB 215	2200	4840	25-32	4500	n/s	145	160-230	140
Rotair	OLS 2200 Ecosilent	2200	4840	27-35	6100	2900	150	n/s	n/s
Rotar	RHB 300	2200	4840	25-40	n/s	n/s	150	150-200	150-170
Chicago Pneumatic	RX29	2200	4840	25-40	3900	2521	150	n/s	n/s
Chicago Pneumatic	RX30	2200	4840	25-40	n/s	1225	150	150-200	150-170
Komac	TOR 36V	2200	4840	27-35	7433	n/s	n/s	160-190	160-180
Caterpillar	B30	2209	4860	25-32	6000	n/s	150	160-190	180

Manufacturer	Model	Weight (kg)	Weight (lb)	Carry Device (t)	Impact Energy (J)	Total Length (mm)	Tool Ø (mm)	Oil Flow (l/min)	Operating pressure (bar)
Dehaco	Ibex 2202GS	2215	4873	25-32	n/s	1300	150	160-190	160-180
Feel	FINE 36X	2220	4884	28-35	n/s	n/s	140	n/s	n/s
Globram	RM145	2230	4906	22-36	5090	2595	144	165-200	130-158
Rammer	3288 Pro	2240	4928	28-45	n/s	n/s	142	160-230	135-145
Case	CH-190	2245	4939	n/s	7500	n/s	140	160-210	n/s
Komatsu	JTHB290-1	2250	4950	n/s	7457	n/s	140	160-210	140-180
Top	A 2000 S	2250	4950	26-35	6744	n/s	149	n/s	n/s
All-Kor	AKB 320 V	2250	4950	27-37	n/s	n/s	150	n/s	n/s
Beilite	BLT 160 S	2250	4950	n/s	n/s	2710	155	n/s	n/s
JAB	JB110S III	2250	4950	25-32	n/s	n/s	150	160-190	160-180
MSB	MS 700 H	2250	4950	25-32	7500	2090	140	170-200	130-150
Toku	TNB-190LU	2250	4950	20-30	n/s	n/s	140	160-210	140-180
All-Kor	AKB 320	2254	4959	26-39	n/s	n/s	150	160-190	220
Feel	FINE 35	2270	4994	28-35	n/s	n/s	150	n/s	n/s
Bento	AB 1000 M	2279	5014	24-30	5423	n/s	150	n/s	n/s
Drago	DB-S 150 F	2280	5016	25-35	5350	n/s	150	n/s	n/s
Komac	KB 3600V	2300	5060	27-35	6129	n/s	n/s	160-190	160-180
Tabe	MT 20	2300	5060	25-35	6800	2485	150	175-220	160-190
Rammer	R45P	2300	5060	36-53	n/s	n/s	165	200-250	160-180
D&A	D&A 30G	2320	5104	n/s	n/s	2950	150	150-190	157-177
Inan Makina	MTB C-Type 215	2320	5104	25-32	4500	n/s	145	160-230	140
Kwanglim	SG2800	2330	5126	27-30	10173	2797	155	170-240	157-177
Vulcan	V30GS	2340	5148	25-36	10200	n/s	149.8	151-201	210-220
Dongyang	DHB-900	2349	5168	25-32	n/s	2788	150	150-190	160-180
Sandvik	BR 3288	2350	5170	26-40	n/s	2571	142	160-250	150-160
Bento	BXP 2400	2350	5170	24-36	6000	3200	150	n/s	n/s
Feel	FINE 37X	2350	5170	36-40	n/s	n/s	155	n/s	n/s
Promove	XP 2400	2350	5170	24-35	6100	685	150	145-195	170-180
Giant	GT130	2352	5174	25-32	n/s	n/s	150	150-190	160-180
Ramtec	EH240	2360	5192	27-40	n/s	n/s	142	160-250	220
Dongyang	DHB-900T	2380	5236	25-32	n/s	2788	150	150-190	160-180
Hydraram	FX-320 PRO	2380	5236	25-36	n/s	n/s	150	180-240	160-190
All-Kor	AKB R28	2396	5271	26-38	n/s	n/s	140	160-230	175
JAB	RB28	2396	5271	26-38	n/s	n/s	140	160-230	140
LaBounty	LMB4035	2399	5278	26-40	n/s	n/s	141	n/s	149-159
D&A	D&A 300DP	2400	5280	24-36	n/s	n/s	150	180-240	157-186
GB	GBN400T	2400	5280	28-40	n/s	n/s	155	160-240	160-180
Italdem	GK 2300 S	2400	5280	28-40	5000	n/s	150	220-230	140-150
Idromeccanica	IMI 240 M	2400	5280	26-35	6500	2450	150	170-190	150-180
Stanley	MB/XP4035	2400	5280	26	10800	n/s	142	n/s	n/s
Socomec	MDO 2300 TS	2400	5280	25-33	6000	2780	152	n/s	n/s
Skancraft	SCB 36	2400	5280	25-36	8800	n/s	150	154-204	160-190
Eusiti	SGK-2500S	2400	5280	28-40	n/s	n/s	150	220-230	140-150
Jisung	JSB30GT	2420	5324	27-30	7000	2500	150	150-190	160-180
Rich Power	RPB30GT	2420	5324	27-30	7000	2500	150	150-190	160-180
Jisung	JSB121D	2440	5368	28-35	6500	2731	155	180-240	160-180
Rich Power	RPB121D	2440	5368	28-35	6500	2731	155	180-240	160-180
Arden	AB2452	2450	5390	25-36	8750	3050	150	n/s	160-180
Doosan	DXB260H	2450	5390	27-37	5000	2792	156	240	180
Dongyang	DYB-1200T	2450	5390	28-40	n/s	3170	155	170-230	160-180
Ramtec	RT 2500 P	2450	5390	27-35	6400	2500	150	n/s	n/s
Dongyang	DHB-900S	2454	5399	25-32	n/s	3057	150	150-190	160-180
Dongyang	DYB-1200	2460	5412	28-40	n/s	2736	155	170-230	160-180
Globram	RM150	2475	5445	25-30	5900	2600	150	175-225	135-158
Everdigm	EHB30	2477	5449	26-35	4200	3276	150	170-240	165-185
Kwanglim	SG2800 S	2481	5458	27-30	7460	3217	155	170-240	157-177
BPH Attachments	PRB300	2492	5482	26-35	4200	n/s	150	170-240	165-185
Dongyang	DYB-1200S	2495	5489	28-40	n/s	3306	155	170-230	160-180
Hydraram	FX-340	2500	5500	28-40	7200	3170	155	170-230	160-180
Atlas Copco	HB 2500	2500	5500	27-46	n/s	n/s	155	n/s	160-180
Indeco	HP 4000 FS	2500	5500	23-42	6200	n/s	150	180-230	210
Jisung	JSB130D	2501	5502	30-40	9000	2816	155	200-260	160-180
Rich Power	RPB130D	2501	5502	30-40	9000	2816	155	200-260	160-180
A-Ward	AWB 3500	2505	5511	26-35	9400	n/s	155	n/s	156-176

Manufacturer	Model	Weight (kg)	Weight (lb)	Carry Device (t)	Impact Energy (J)	Total Length (mm)	Tool Ø (mm)	Oil Flow (l/min)	Operating pressure (bar)
Bento	AB 380 F	2519	5542	25-33	5193	n/s	150	n/s	n/s
Inan Makina	MTB 255	2520	5544	29-40	5510	n/s	150	180-250	140
Jisung	JSB30GD	2530	5566	27-30	7000	2300	150	150-190	160-180
Rich Power	RPB30GD	2530	5566	27-30	7000	2300	150	150-190	160-180
Beilite	BLT 150 H	2540	5588	n/s	n/s	2500	150	n/s	n/s
Beilite	BLT 150 II	2540	5588	n/s	n/s	2500	150	n/s	n/s
Beilite	BLT 150 S	2540	5588	n/s	n/s	2500	150	n/s	n/s
Dowin	DW 30G	2540	5588	27-30	7000	2500	150	150-190	160-180
Jisung	JSB30GS	2540	5588	27-30	7000	2500	150	150-190	160-180
Beilite	BLT 160 H	2550	5610	n/s	n/s	2710	155	n/s	n/s
Beilite	BLT 160 II	2550	5610	n/s	n/s	2710	155	n/s	n/s
Montabert	V 45 SHD	2550	5610	27-40	n/s	2658	150	n/s	n/s
NPK	H16X	2563	5639	25-39	n/s	n/s	145	173-235	155
NPK	E216	2565	5643	25-39	n/s	n/s	146	170-220	172
Montabert	V 2500	2570	5654	27-40	n/s	2853	160	n/s	n/s
FRD	FXJ375	2600	5720	25-42	7310	2715	155	170-260	300-550
Rotar	RHB 380	2600	5720	29-46	n/s	n/s	155	180-220	160-180
Chicago Pneumatic	RX38	2600	5720	29-46	n/s	1270	155	180-220	160-180
Okada	Okada 3600	2610	5742	25-36	n/s	3016	150	180-250	140-190
AJCE	AB 1200 M	2629	5784	25-35	n/s	n/s	155	n/s	n/s
Soosan	SB121 TS-P	2632	5790	28-35	5014	3215	155	180-240	160-180
Dowin	DW T350	2635	5797	28-35	6500	3255	155	180-240	160-180
Jisung	JSB121S	2635	5797	28-35	6500	3255	155	180-240	160-180
Kwanglim	SG3300	2640	5808	28-44	13564	2780	158	180-240	157-177
Genesis	GHB 6000	2645	5819	25-30	8130	n/s	149	150-210	160-180
All-Kor	AKB 350	2650	5830	30-44	n/s	n/s	150	160-190	220
Feel	FINE 37	2650	5830	36-40	n/s	n/s	155	n/s	n/s
JAB	JB111S III	2650	5830	28-40	n/s	n/s	150	160-190	160-180
Inan Makina	MTB C-Type 255	2655	5841	29-40	5610	n/s	150	180-250	140
AJCE	AB 480 F	2656	5843	30-45	n/s	n/s	160	n/s	n/s
Caterpillar	H140ES	2660	5852	24-42	8135	2167	140	160-230	160
Montabert	XL 2600	2670	5874	28-38	n/s	2792	156	n/s	n/s
Soosan	SQ120	2671	5876	28-35	5053	3168	155	180-240	160-180
Beilite	BLTB-150	2689	5916	25-30	n/s	3106	150	150-210	157-177
Feel	FINE 45X	2690	5918	40-49	n/s	n/s	160	n/s	n/s
Toku	TNB-230LU1	2690	5918	27-40	n/s	n/s	146	180-230	130-180
Case	CH-230	2694	5927	n/s	10170	n/s	146	180-230	n/s
NPK	GH12	2695	5929	25-39	n/s	2772	146	170-220	183
D&A	D&A 360DP	2700	5940	28-42	n/s	n/s	155	200-260	157-186
JCB	HM270T	2700	5940	28-42	11305	n/s	155	170-238	160-190
Jisung	JSB121T	2700	5940	28-35	6500	3255	155	180-240	160-180
Komatsu	JTHB-350-3	2700	5940	n/s	10169	n/s	146	180-230	130-180
Rich Power	RPB121T	2700	5940	28-35	6500	3255	155	180-240	160-180
Rammer	4099	2800	6160	34-55	n/s	2962	166	250-350	150-160
Hydraram	FX-380 Pro	2800	6160	30-42	n/s	n/s	155	200-260	160-190
GB	GBN400E	2800	6160	33-50	n/s	n/s	160	180-250	160-180
JAB	JB120S III	2800	6160	32-42	n/s	n/s	160	190-250	160-180
SkanCraft	SCB 42	2800	6160	28-42	11000	n/s	155	170-238	160-190
Boohung	BH 1600	2815	6193	34-46	8213	n/s	160	190-250	160-190
Wimmer	WH42-A	2820	6204	33-50	n/s	n/s	165	170-300	140
Kwanglim	SG3300 S	2822	6208	28-44	9495	3281	158	180-240	157-177
AJCE	AB 1300 M	2830	6226	30-45	n/s	n/s	165	n/s	n/s
Daemo	B300	2832	6230	26-32	n/s	3200	n/s	180-250	n/s
Soosan	SB130 TS-P	2833	6233	30-45	6574	3392	165	200-260	160-180
Genesis	GHB 8000	2841	6250	28-35	10850	n/s	154	180-240	160-180
Arden	AB2852	2850	6270	28-42	10900	3230	155	n/s	160-180
All-Kor	AKB 400 S	2850	6270	33-50	n/s	n/s	155	n/s	n/s
Bento	BKB 4200 S	2850	6270	32-50	10500	3290	155	n/s	n/s
Dowin	DW T380	2850	6270	30-40	9000	3395	155	200-260	160-180
Jisung	JSB130S	2850	6270	30-40	9000	3395	155	200-260	160-180
Komac	KB 4200H	2856	6283	34-47	10199	n/s	n/s	190-250	170-190
Komac	KB 4200S	2856	6283	34-47	10199	n/s	n/s	190-250	170-190
NPK	E218	2860	6292	30-43	n/s	n/s	160	208-265	183
Feel	FINE 45	2860	6292	40-49	n/s	n/s	160	n/s	n/s

Manufacturer	Model	Weight (kg)	Weight (lb)	Carry Device (t)	Impact Energy (J)	Total Length (mm)	Tool Ø (mm)	Oil Flow (l/min)	Operating pressure (bar)
Stanley	MBX408	2871	6316	n/s	10000	3230	155	n/s	n/s
Stanley	MBX458	2876	6327	n/s	11660	3341	160	n/s	n/s
Bento	AB 1200 M	2896	6371	26-35	6779	n/s	155	n/s	n/s
Jisung	JSB40GD	2900	6380	35-45	9900	2500	160	190-250	160-180
Globram	RM160	2930	6446	28-49	7800	2945	159	185-260	135-158
Giant	GT150	2935	6457	28-35	n/s	n/s	155	180-240	160-180
Daemo	B360	2937	6461	28-36	n/s	3200	n/s	180-250	n/s
All-Kor	AKB 400	2950	6490	32-42	n/s	n/s	155	280-360	220
All-Kor	AKB 400 V	2950	6490	33-50	n/s	n/s	155	n/s	n/s
BTi	BXR85C	2950	6490	28-52	11520	3241	160	190-240	186
Dehaco	IBEX 2800GS	2950	6490	32-40	n/s	1400	153	180-220	160-180
MSB	MS 35 AT	2950	6490	30-45	6750	2330	165	190-220	130-150
Inan Makina	MTB 285	2950	6490	33-50	6000	n/s	160	170-280	140
NPK	H20X	2955	6501	30-43	n/s	n/s	155	204-265	172
Dongyang	DHB-1400T	2960	6512	30-42	n/s	3420	160	170-230	160-180
Komac	TOR 42H	2980	6556	34-47	10513	n/s	n/s	190-250	160-180
Bento	AB 1250 M	2983	6563	28-36	8812	n/s	155	n/s	n/s
Beilite	BLTB-155	2986	6569	28-35	n/s	3133	155	180-240	157-177
Jisung	JSB130T	2995	6589	30-40	9000	3395	155	200-260	160-180
Rich Power	RPB130T	2995	6589	30-40	9000	3395	155	200-260	160-180
Caterpillar	B35	3000	6600	30-40	7500	n/s	153	180-220	180
Feel	FINE 46X	3000	6600	40-49	n/s	n/s	165	n/s	n/s
Italdem	GK 2800 S	3000	6600	30-50	6300	n/s	165	250-260	150-160
JCB	HM3070Q	3000	6600	30	5497	2196	165	210-270	n/s
Allied	HR 600	3000	6600	n/s	n/s	2790	153	n/s	n/s
Idromeccanica	IMI 290 M	3000	6600	35-50	10000	2800	155	200-250	160-190
Socomec	MDO 3000 TS	3000	6600	32-45	8000	3005	165	n/s	n/s
Rotar	RHB 460	3000	6600	29-46	n/s	n/s	165	210-260	160-180
Chicago Pneumatic	RX45	3000	6600	35-55	5100	2870	165	n/s	n/s
Chicago Pneumatic	RX46	3000	6600	35-55	n/s	1365	165	220-270	160-180
Eusiti	SGK-3000S	3000	6600	30-50	n/s	n/s	165	250-260	150-160
All-Kor	AKB R38	3006	6613	33-48	n/s	n/s	155	320-420	185
JAB	RB38	3006	6613	33-48	n/s	n/s	155	170-240	145
Dongyang	DHB-1400S	3020	6644	30-42	n/s	3306	160	170-230	160-180
Jisung	JSB40GT	3020	6644	35-45	9900	2950	160	190-250	160-180
Soosan	SQ130	3033	6673	30-45	6581	3360	165	200-260	160-180
All-Kor	AKB 450	3038	6684	37-53	n/s	n/s	155	190-250	220
JAB	JB121S III	3040	6688	35-45	n/s	n/s	155	190-250	160-180
Vulcan	V40GS	3040	6688	32-54	16300	n/s	152	166-227	221-231
Rammer	4099 Pro	3050	6710	34-55	n/s	3182	166	250-320	135-145
Giant	GT160	3058	6728	30-40	n/s	n/s	155	190-250	160-180
Giant	GT190	3075	6765	35-45	n/s	n/s	160	190-250	160-180
Dongyang	DHB-1400	3085	6787	30-42	n/s	3420	160	170-230	160-180
NPK	E220	3085	6787	30-45	n/s	n/s	156	200-250	162
Bento	BXP 3100	3090	6798	30-50	7330	3500	160	n/s	n/s
Soosan	SB140 TS-P	3090	6798	30-45	7050	3475	165	200-260	200-350
Promove	XP 3100	3090	6798	30-48	7600	690	160	190-240	170-180
Feel	FINE 46	3100	6820	40-49	n/s	n/s	165	n/s	n/s
BPH Attachments	PRB400	3100	6820	32-45	6000	n/s	165	200-280	165-185
Ramtec	RT 3200 P	3100	6820	32-50	9800	2750	155	n/s	n/s
Dowin	DW 40G	3110	6842	35-45	9900	2950	160	190 - 250	160 - 180
Jisung	JSB40GS	3110	6842	35-45	9900	2950	160	190-250	160-180
Drago	DB-S 155 ACC	3150	6930	25-35	4558	n/s	155	n/s	n/s
Atlas Copco	EC 165	3150	6930	30-50	n/s	n/s	165	200-270	160-180
Indeco	HP 5000 FS	3150	6930	27-50	8000	n/s	160	190-265	210
Komac	KB 4200V	3150	6930	34-47	10199	n/s	n/s	190-250	170-190
Soosan	SQ140	3169	6972	30-45	7061	3441	165	200-260	160-180
Hydraram	FX-460 Pro	3200	7040	34-50	n/s	n/s	165	220-280	160-190
FRD	FXJ475	3200	7040	33-55	9620	2892	170	200-300	160-180
GB	GBN460E	3200	7040	37-55	n/s	n/s	165	200-260	160-180
JAB	JB140S III	3200	7040	35-45	n/s	n/s	165	200-260	160-180
Inan Makina	MTB C-Type 285	3200	7040	33-50	6000	n/s	160	170-280	140
Bento	BTOR 42 S	3210	7062	32-50	10720	3250	155	n/s	n/s
Komac	TOR 42S	3210	7062	34-47	10513	n/s	n/s	190-250	160-180

Manufacturer	Model	Weight (kg)	Weight (lb)	Carry Device (t)	Impact Energy (J)	Total Length (mm)	Tool Ø (mm)	Oil Flow (l/min)	Operating pressure (bar)
NPK	GH15	3220	7084	30-45	n/s	2980	156	200-250	180
Dehaco	IBEX 3000HS	3250	7150	30-45	n/s	1350	165	190-220	130-150
Everdigm	EBH40	3251	7152	32-45	6000	3460	165	200-280	165-185
D&A	D&A 450DP	3300	7260	34-50	n/s	n/s	165	220-280	157-186
Dehaco	IBEX 3200	3300	7260	36-45	n/s	1400	160	190-260	160-180
Taber	MT 30	3300	7260	30-50	8800	2815	165	205-245	160-190
Arrowhead	S 330	3300	7260	29-45	10000	2600	160	n/s	n/s
Komac	TOR 42V	3310	7282	34-47	10513	n/s	n/s	190-250	160-180
Genesis	GHB 10000	3312	7286	30-45	13560	n/s	164	200-260	160-180
Kwanglim	SG5000 S	3342	7352	40-70	12208	3618	180	240-320	157-177
GB	GBN450E	3360	7392	37-55	n/s	n/s	165	190-280	160-180
Beilite	BLT 175 H	3372	7418	n/s	n/s	3087	175	n/s	n/s
Beilite	BLT 175 II	3372	7418	n/s	n/s	3087	175	n/s	n/s
Beilite	BLT 175 S	3372	7418	n/s	n/s	3087	175	n/s	n/s
LaBounty	LMB5545	3379	7434	34-55	n/s	n/s	166	n/s	149-159
Drago	DB-S 165 ACC	3380	7436	30-45	5976	n/s	165	n/s	n/s
Ramtec	EH300	3380	7436	34-55	n/s	n/s	166	250-350	210
Bento	AB 1400 M	3390	7458	29-45	10846	n/s	165	n/s	n/s
Stanley	MB/XP5545	3400	7480	34	14900	n/s	166	n/s	n/s
Montabert	V 55 SHD	3430	7546	35-60	n/s	2925	170	n/s	n/s
All-Kor	AKB 500	3434	7555	40-58	n/s	n/s	160	200-260	220
NPK	E224A	3493	7685	31.8-45.4	n/s	n/s	175	265-321	190
Feel	FINE 50X	3500	7700	50-65	n/s	n/s	175	n/s	n/s
SkanCraft	SCB 50	3500	7700	34-50	12500	n/s	165	187-250	150-190
Montabert	V 3500	3500	7700	35-60	n/s	3090	175	n/s	n/s
Caterpillar	H160ES	3530	7766	32-55	11520	2414	160	220-300	160
Kwanglim	SG5000	3533	7773	40-70	16277	3022	180	240-320	157-177
Sandvik	BR 4099	3540	7788	34-55	n/s	2962	166	250-350	150-160
BTi	BXR100C	3540	7788	34-68	16560	3400	170	250-310	186
Beilite	BLTB-165	3541	7790	30-45	n/s	3420	165	200-260	157-177
Arden	AB3552	3550	7810	34-50	12250	3420	165	n/s	160-180
Case	CH-310	3592	7902	n/s	13560	n/s	160	240-303	n/s
Komatsu	JTHB450-3	3600	7920	n/s	13555	n/s	160	240-300	140-180
Wimmer	WH55-A	3615	7953	40-70	n/s	n/s	176	200-300	140
GB	GBN450T	3630	7986	38-52	n/s	n/s	165	200-260	160-180
JAB	JB141S III	3630	7986	38-52	n/s	n/s	165	200-260	160-180
Giant	GT200	3684	8105	40-55	n/s	n/s	175	210-290	160-180
Feel	FINE 50	3700	8140	50-65	n/s	n/s	175	n/s	n/s
Daemo	B450	3713	8169	40-50	n/s	3595	n/s	200-280	n/s
AJCE	AB 580 F	3724	8193	40-55	n/s	n/s	180	n/s	n/s
Boohung	BH 1800	3750	8250	43-60	10650	n/s	180	210-290	160-190
MSB	MS 45 AT	3750	8250	46-60	7970	2450	175	210-240	130-150
Dongyang	DYB-1500	3753	8257	42-55	n/s	3236	175	200-300	160-180
Jisung	JSB151D	3788	8334	40-55	12000	3143	175	210-290	160-180
Rammer	4510	3800	8360	40-70	9000	3010	170	n/s	n/s
All-Kor	AKB 600 V	3800	8360	45-70	n/s	n/s	175	n/s	n/s
A-Ward	AWB5000	3800	8360	43-50	16300	n/s	175	n/s	156-176
Sandvik	BR 4510	3800	8360	40-70	9000	3010	170	n/s	n/s
Sandvik	BR 4510 City	3800	8360	40-70	9000	3010	170	n/s	n/s
D&A	D&A 550DP	3800	8360	40-60	n/s	n/s	175	240-320	157-186
Hydraram	FX-520 Pro	3800	8360	42-60	n/s	n/s	175	240-320	160-190
JCB	HM380T	3800	8360	40-60	22469	n/s	175	204-272	150-190
Inan Makina	MTB 365	3800	8360	40-65	8000	n/s	175	180-280	140
Inan Makina	MTB C-Type 365	3800	8360	40-65	8000	n/s	175	180-280	140
Toku	TNB-310LU1	3800	8360	38-50	n/s	n/s	160	240-300	140-180
NPK	GH18	3820	8404	32-51	n/s	3101	165	220-290	172
Stanley	MBX608	3899	8578	n/s	14910	3744	175	n/s	n/s
Rammer	4511	3900	8580	n/s	9200	3010	175	n/s	n/s
Rammer	5011	3900	8580	43-80	n/s	3329	190	280-380	160-170
Sandvik	BR 4511 City	3900	8580	40-70	9200	3010	175	n/s	n/s
Sandvik	BR 4511 City Pro	3900	8580	40-70	9800	3010	175	n/s	n/s
Allied	HR 710	3900	8580	n/s	n/s	3230	180	n/s	n/s
Globram	RM180	3900	8580	37-52	9990	3220	180	245-300	140-162
Dongyang	DHB-1500T	3905	8591	45-60	n/s	3830	180	190-270	160-180

Manufacturer	Model	Weight (kg)	Weight (lb)	Carry Device (t)	Impact Energy (J)	Total Length (mm)	Tool Ø (mm)	Oil Flow (l/min)	Operating pressure (bar)
Vulcan	V50GS	3905	8591	40-75	20300	n/s	180	250-299	200-210
All-Kor	AKB R48	3920	8624	43-63	n/s	n/s	170	300-400	190
Dongyang	DYB-1500T	3920	8624	42-55	n/s	3330	175	200-300	160-180
JAB	RB48	3920	8624	43-63	n/s	n/s	170	190-250	155
Dongyang	DHB-1500S	3924	8633	45-60	n/s	3782	180	190-270	160-180
Okada	Okada 6000	3950	8690	37-60	n/s	3627	169	230-310	150-190
Soosan	SQ150	3950	8690	40-55	8164	3677	175	210-290	160-180
Dongyang	DYB-1500S	3957	8705	42-55	n/s	3838	175	200-300	160-180
All-Kor	AKB 600 S	3990	8778	45-70	n/s	n/s	175	n/s	n/s
Dowin	DW T480	3990	8778	40-55	12000	3709	175	210-290	160-180
Jisung	JSB151S	3990	8778	40-55	12000	3709	175	210-290	160-180
Soosan	SB151 TS-P	3991	8780	40-55	8153	3736	175	210-290	160-180
Arden	AB4052	4000	8800	40-60	15240	3650	175	n/s	160-180
Italdem	GK 3800 S	4000	8800	40-65	8300	n/s	185	300-310	150-160
Indeco	HP 7000 FS	4000	8800	32-63	10500	n/s	180	250-305	210
Skancraft	SCB 60	4000	8800	40-60	15500	n/s	175	204-272	150-190
Eusiti	SGK-4000S	4000	8800	40-65	n/s	n/s	185	300-310	150-160
Dongyang	DHB-1500	4010	8822	45-60	n/s	3830	180	190-270	160-180
Everdigm	EHB50	4010	8822	40-70	7900	3735	180	230-330	165-185
Atlas Copco	HB 4100	4100	9020	40-70	n/s	n/s	180	n/s	160-180
Jisung	JSB151T	4100	9020	40-55	12000	3886	175	210-290	160-180
Daemo	B600	4105	9031	42-81	n/s	3616	n/s	280-398	n/s
Bento	BTOR 55 S	4150	9130	47-70	13100	3650	175	n/s	n/s
Dowin	DW 50GX	4150	9130	35-50	16000	3790	175	180-350	160-180
Hydraram	FX-500	4150	9130	42-55	13000	3610	175	200-300	160-180
Komac	TOR 55S	4150	9130	47-70	12847	n/s	n/s	210-310	160-190
BTi	BXR120C	4170	9174	42-81	16270	3500	180	320-400	186
All-Kor	AKB 600	4183	9203	48-70	n/s	n/s	170	210-290	220
NPK	GH23	4190	9218	45-68	n/s	3325	174	250-320	180
Genesis	GHB 12000	4200	9240	40-55	16270	n/s	180	250-300	160-180
Socomec	MDO 4000 TS	4200	9240	45-65	4000	3200	180	n/s	n/s
BPH Attachments	PRB500	4200	9240	40-70	7900	n/s	180	230-330	165-185
Rotar	RHB 540	4200	9240	45-70	n/s	n/s	180	250-320	160-180
Chicago Pneumatic	RX53	4200	9240	40-70	6400	3084	180	n/s	n/s
Chicago Pneumatic	RX54	4200	9240	45-70	n/s	1500	180	250-320	160-180
Komac	TOR 55H	4200	9240	47-70	12847	n/s	n/s	210-310	160-190
Beilite	BLTB-175	4228	9302	40-55	n/s	3632	175	210-290	157-177
Rammer	5011 Pro	4250	9350	43-80	n/s	n/s	190	280-340	140-150
Feel	FINE 65	4300	9460	60-70	n/s	n/s	185	n/s	n/s
GB	GBN520T	4340	9548	45-70	n/s	n/s	180	210-290	160-180
Caterpillar	H180ES	4340	9548	42-76	16270	2556	180	220-300	160
JAB	JB171S III	4340	9548	45-70	n/s	n/s	175	210-290	160-180
FRD	F70XP	4350	9570	45-70	13667	3235	75	n/s	n/s
Bento	BXP 4500	4380	9636	45-70	13750	3800	180	n/s	n/s
Komac	TOR 55V	4380	9636	47-70	12847	n/s	n/s	210-310	160-190
Promove	XP 4500	4380	9636	45-80	15250	700	180	275-345	170-180
Bento	AB 1500 M	4400	9680	38-55	12202	n/s	175	n/s	n/s
Dehaco	Ibex 4000GS	4400	9680	40-55	n/s	1800	180	250-300	160-180
Dehaco	Ibex 4000HS	4430	9746	40-55	n/s	1500	175	210-240	130-150
JAB	JB170S III	4460	9812	45-62	n/s	n/s	175	210-290	160-180
D&A	D&A 650DP	4500	9900	45-80	n/s	n/s	180	260-360	147-186
Feel	FINE 65X	4500	9900	60-70	n/s	n/s	185	n/s	n/s
Inan Makina	MTB 505	4500	9900	45-70	9800	n/s	190	220-300	140
Montabert	V 4500	4500	9900	48-80	n/s	3555	190	n/s	n/s
Beilite	BLTB-185	4519	9942	45-60	n/s	3743	185	270-350	157-177
Komatsu	JTHB650-3	4550	10010	n/s	16270	3000	178	280-390	140-180
Toku	TNB-400LU	4550	10010	45-70	n/s	n/s	178	280-390	140-180
Wimmer	WH65-A	4570	10054	45-70	n/s	n/s	190	250-340	140
Hydraram	FX-680 Pro	4600	10120	47-78	n/s	n/s	180	260-360	160-190
All-Kor	AKB R68	4682	10300	52-75	n/s	n/s	180	250-350	190
JAB	RB68	4682	10300	52-75	n/s	n/s	180	220-350	155
LaBounty	LMB8055	4749	10448	43-80	n/s	n/s	189	n/s	159-169
Sandvik	BR 5011	4750	10450	43-80	n/s	n/s	190	280-380	160-170
Ramtec	EH400	4750	10450	43-80	n/s	n/s	190	280-380	220

Manufacturer	Model	Weight (kg)	Weight (lb)	Carry Device (t)	Impact Energy (J)	Total Length (mm)	Tool Ø (mm)	Oil Flow (l/min)	Operating pressure (bar)
Arrowhead	S 450	4775	10505	39-71	16000	n/s	175	n/s	n/s
FRD	FXJ770	4800	10560	44-75	14540	3235	190	250-340	160-180
Stanley	MB/XP8055	4800	10560	43	17600	n/s	190	n/s	n/s
NPK	H30X	4808	10578	45-68	n/s	n/s	175	250-303	183
JAB	JB180S III	4820	10604	54-70	n/s	n/s	185	220-310	160-180
Tabe	MT 40	4850	10670	45-70	9700	3025	180	250-340	160-190
Globram	RM195	4850	10670	48-66	13680	3380	195	285-350	140-162
GB	GBN600E	4900	10780	44-70	n/s	n/s	180	250-340	160-180
Indeco	HP 9000 FS	5000	11000	39-80	15000	n/s	195	290-355	210
Allied	HR60	5075	11165	27-40	n/s	262	150	151-201	160-180
Inan Makina	MTB C-Type 505	5100	11220	45-70	9800	n/s	190	200-300	140
Beilite	BLTB-195	5152	11334	45-75	n/s	3796	195	270-350	167-186
Dowin	DW 65GX	5200	11440	40-70	18000	3995	185	190 - 350	160 - 180
GB	GBN700T	5200	11440	50-75	n/s	n/s	195	240-340	160-180
JAB	JB181S III	5200	11440	50-75	n/s	n/s	190	240-340	160-180
BTi	BXR160C	5490	12078	55-100	21680	3943	200	360-450	186
Dehaco	Ibex 5500HS	5500	12100	50-75	n/s	1600	180	250-305	130-150
MSB	MS 55 AT	5500	12100	50-75	9570	2688	180	250-305	130-150
Montabert	V 65 SHD	5590	12298	55-90	n/s	3510	202	n/s	n/s
Okada	Top 800	5600	12320	60	n/s	4424	189	260-380	150-190
Daemo	B800	5625	12375	55-100	n/s	4059	n/s	322-454	n/s
Allied	AR 180 C	5700	12540	n/s	n/s	3630	180	n/s	n/s
D&A	D&A 700DP	5700	12540	58-100	n/s	n/s	200	310-390	167-206
Hydra Ram	FX-740 PRO	5800	12760	60-90	n/s	n/s	200	310-390	160-190
Soosan	SQ180	5850	12870	50-90	n/s	3958	197	300-400	160-180
Rammer	9033	6000	13200	60-120	n/s	3707	215	360-460	170-180
NPK	GH30	6125	13475	45-84	n/s	3452	184	280-350	180
Komac	TOR 70S	6200	13640	65-85	16671	n/s	n/s	300-400	180-210
Komac	TOR 70H	6420	14124	65-85	16671	n/s	n/s	300-400	180-210
Everdigm	EHB70	6500	14300	60-110	10000	n/s	205	320-420	165-185
FRD	F100XP	6500	14300	65-100	15690	3800	210	n/s	n/s
Komac	TOR 70V	6520	14344	67-85	16671	n/s	n/s	300-400	180-210
Rammer	7013	6600	14520	60-100	12500	3580	203	n/s	n/s
Sandvik	BR 7013	6600	14520	60-100	12500	3580	203	n/s	n/s
GB	GBN800T	6600	14520	55-100	n/s	n/s	210	300-400	160-180
JAB	JB191S III	6600	14520	55-100	n/s	n/s	210	300-400	160-180
BPH Attachments	PRB700	6700	14740	60-110	10000	n/s	205	320-420	165-185
Wimmer	WH80-A	6700	14740	60-100	n/s	n/s	210	300-400	150
Komatsu	JTHB850-3	6800	14960	n/s	21693	3500	210	320-400	140-180
Promove	XP 7000	6900	15180	70-130	18700	800	210	340-400	170-180
Inan Makina	MTB 700	6950	15290	60-100	13000	n/s	210	250-350	150
Arden	AB7052	7000	15400	60-100	n/s	n/s	205	n/s	160-180
D&A	D&A 750DP	7000	15400	60-100	n/s	n/s	205	350-420	167-206
SkanCraft	SCB 100	7000	15400	60-100	22500	n/s	205	350-420	170-210
Beilite	BLTB-210	7011	15424	70-100	n/s	4295	210	350-450	177-206
BTi	BXR185C	7100	15620	65-120	25100	4590	220	364-455	186
Hydraram	FX-820 PRO	7100	15620	65-100	n/s	n/s	205	360-450	160-190
Dongyang	DHB-2000	7180	15796	70-100	n/s	3792	210	290-370	190-210
Inan Makina	MTB C-Type 700	7200	15840	60-100	13000	n/s	210	250-350	150
Dongyang	DHB-2000T	7215	15873	70-100	n/s	4385	210	290-370	190-210
Hydra Ram	FX-800	7400	16280	60-100	16740	4445	210	290-370	190-210
Dongyang	DHB-2000S	7415	16313	70-100	n/s	4443	210	290-370	190-210
MSB	MS 75 AT	7500	16500	70-100	n/s	3090	205	300-400	140-160
NPK	E260A	7710	16962	72-118	n/s	n/s	204	300-400	166
NPK	GH40	7710	16962	72-118	n/s	3947	204	300-400	180
Globram	RM215	7720	16984	75	18550	3490	215	330-420	145-175
Indeco	HP 12000 FS	7800	17160	45-120	25000	n/s	215	325-420	230
Tabe	MT 80	7880	17336	60-90	n/s	4166	215	300-400	160-180
Dehaco	Ibex 7500HS	8380	18436	70-100	n/s	1650	205	300-400	140-160
D&A	D&A 1200DP	10000	22000	85-140	n/s	n/s	240	450-530	167-206
Atlas Copco	HB 10000	10000	22000	85-140	n/s	n/s	240	n/s	160-180
Everdigm	EHB100	10070	22154	85-140	14000	n/s	245	410-530	165-185
BPH Attachments	PRB1000	10070	22154	85-140	14000	n/s	245	410-530	165-185
Hydraram	FX-1200 Pro	10400	22880	88-150	n/s	n/s	240	450-530	160-190

Manufacturer	Model	Weight (kg)	Weight (lb)	Carry Device (t)	Impact Energy (J)	Total Length (mm)	Tool Ø (mm)	Oil Flow (l/min)	Operating pressure (bar)
Indeco	HP 18000 FS	11050	24310	60-140	25000	n/s	250	420-520	230
NPK	GH50	11300	24860	109	n/s	n/s	214	350-450	180
All-Kor	AKB 250 S	n/s	n/s	22-32	n/s	n/s	135	n/s	n/s
BTi	BX 4	n/s	n/s	1.2-4	560	1350	53	n/s	n/s
BTi	BX 6	n/s	n/s	3-4.5	800	1380	62	n/s	n/s
BTi	BX 8	n/s	n/s	3-8	1100	1600	70	n/s	n/s
BTi	BXR100	n/s	n/s	34-68	13500	3399	170	n/s	n/s
BTi	BXR120	n/s	n/s	42-81	16300	3502	180	n/s	n/s
BTi	BXR160	n/s	n/s	55-100	21500	3943	200	n/s	n/s
BTi	BXR50	n/s	n/s	18-35	6800	2622	140	n/s	n/s
BTi	BXR65	n/s	n/s	19-42	8800	2863	150	n/s	n/s
BTi	BXR85	n/s	n/s	28-48	11500	3241	160	n/s	n/s

TAME THE DUST!



The **DF 3000 Mobile Power Tank** is the brand-new dust control unit equipped with water tank, generating set and optional road trailer. An independent solution for every application field.

GENERAC®

DF ECOLOGY

27030 Villanova d'Ardenghi (PV) - Italy
Tel: +39 0382 567011
Email: dfecology@generac.com
Web: www.towerlight.com



cutting | the | world

DRUM CUTTING TECHNOLOGY

- Mechanical 360° rotatable console
- Heavy duty fasteners guarantee secure fixture of cutter heads
- Adaptable hydraulic motors with powerful torque



Erkat | Anbaufräsen PC GmbH
Ulmenstrasse 3 | 36469
Tiefenort | Germany
Tel: +49 3695 85025-0
Fax: +49 3695 85025-16
E-mail: info@erkat.com

www.erkat.com



The Erith Group have over a half century of complex enabling works experience, now occupying the position of the World's 3rd largest demolition contractor.

Erith are proud to have recently been recognised with the World Demolition Awards for; Contract of the year over US\$1M, Industrial Demolition and Safety and Training – as well as the coveted World Demolition Award.

**Demolition | Asbestos Removal | Infrastructure
Haulage and Logistics | Design Engineering | Training**

For more information, call us on: **0370 950 8800**, email: **bd@erith.com**, or visit: **www.erith.com**



Manufacturer	Model	Operating Weight (t)	Carrying Device (t)	Opening (mm)	Wrench Opening Depth (mm)	Breakout Force (kN)	Total Length (mm)	Total Width (mm)	Oil Flow [l/min]
Darda	CC260	0.074	1.2	250	120	220	700	550	30
Brokk	CC260	0.08	0.5	250	n/s	220	n/s	n/s	n/s
All-Kor	AKC 100C	0.1	0.7-2	280	n/s	294	820	568	15-35
Dehaco	MCR 010	0.10	0.7-2	280	n/s	298	n/s	n/s	15-35
Dongyang	DYC-70	0.10	1	282	n/s	203	887	n/s	n/s
GB	GBMCO10R	0.1	0.7-2	280	n/s	578	900	n/s	n/s
JAB	JCR 010R	0.1	0.7-2	n/s	n/s	298	n/s	n/s	n/s
Komac	TRIS 1M	0.1	0.8-2	280	n/s	0.57	890	570	n/s
Socomec	PDO 100	0.11	0.8-2	280	265	n/s	800	n/s	n/s
NPK	X1	0.13	1.3-2	260	n/s	860	n/s	n/s	n/s
Darda	CC340	0.15	1.5-2.7	343	174	360	876	715	100
Drago	1 T	0.15	1.5-3	220	n/s	380	710	260	n/s
Everdigm	EHCO15	0.15	1.5-2	309	249	206	926	659	15-35
Brokk	CC340	0.16	1-1.2	343	n/s	360	n/s	n/s	n/s
Drago	1 HT	0.16	1.5-3	220	n/s	380	720	260	n/s
Trevi Benne	MF 05	0.16	5-13	570	435	349	1500	n/s	80-250
Vulcan	VRC3	0.16	1-3	436	n/s	129.5	990	609	9-20
All-Kor	AKC 200C	0.18	1.5-3	360	n/s	588	973	688	20-45
Dehaco	MCR 020	0.18	1.5-3	360	n/s	319	n/s	n/s	20-45
Dongyang	DYC-100	0.18	1-2	354	n/s	220	1100	n/s	n/s
FRD	VXS2ER	0.18	1.5-3	276	n/s	n/s	892	655	8-15
GB	GBCO20R	0.18	1.5-3	360	n/s	618	1110	n/s	n/s
Hydraram	HCC-2V	0.18	2-4	280	n/s	177	1020	n/s	40-60
JAB	JCR 020R	0.18	1.5-3	n/s	n/s	319	n/s	n/s	n/s
Okada	TS-W250	0.18	1.5-2.5	250	n/s	175	950	635	n/s
FRD	VX2ER	0.19	1.5-2.5	230	n/s	220	908	621	n/s
VTN	PD 01	0.19	1.5-3	230	279	400	901	n/s	n/s
Everdigm	EHCO2	0.2	2-2.5	359	292	265	986	709	20-40
Komac	TRIS 2M	0.2	1.5-3	360	n/s	0.61	1110	688	n/s
Jisung	JSC 20MRC	0.21	n/s	400	n/s	307	1060	720	n/s
Arden	CU 0230 CB	0.23	2-4.5	303	n/s	n/s	1016	n/s	50-70
Everdigm	EHCO25	0.23	2.5-3.5	422	338	333	1064	800	25-45
Darda	CC430	0.24	2.5-4.8	431	n/s	382	896	843	100
Mantovanibenne	CR2	0.24	2-4	360	n/s	n/s	n/s	n/s	30-50
Okada	TS-WB350	0.24	2.5-4	360	n/s	240	1070	680	n/s
Trevi Benne	HC 02	0.25	1.5-3.5	290	n/s	189	1120	n/s	40-60
Trevi Benne	MK 07	0.25	6-10	525	490	449	810	n/s	80-150
Brokk	CC430	0.26	1.6	431	n/s	382	n/s	n/s	n/s
FRD	V4C	0.26	3-6	174	n/s	320	1140	770	5-8
FRD	V4P	0.26	3-6	374	n/s	320	1140	770	n/s
FRD	VX5ER	0.26	2-5	350	n/s	250	1036	609	n/s
VTN	PD 02	0.26	2-5	350	320	920	1030	520	n/s
VTN	PD 02 M	0.26	2-5	350	320	920	1030	520	n/s
NPK	X3A	0.27	2.5-4	360	n/s	920	n/s	n/s	n/s
Socomec	PDO 250	0.27	2.5-4	300	300	n/s	1130	n/s	n/s
Arrowhead	40 CC	0.28	2-5	305	100	n/s	n/s	n/s	n/s
Dehaco	CRH 440 Mini	0.29	3-6	440	n/s	391	n/s	n/s	n/s
Mantovanibenne	CRH440	0.29	3-6	440	n/s	431	n/s	n/s	n/s
FRD	VXB6ER	0.3	2-5	350	n/s	300	1290	655	50
Hydraram	HSS-3RV	0.3	2-3	265	230	245	1330	380	80-100
Italmek	IP 2 M	0.3	2.8-5	365	n/s	470	1040	n/s	n/s
Rammer	RCCO4R	0.3	3-6	440	200	440	1105	n/s	65
Trevi Benne	HC 03	0.3	3.5-5.5	385	n/s	219	1165	n/s	60-80
VTN	HP 02	0.3	2-5	350	n/s	n/s	1127	745	n/s
Drago	3-TF	0.31	3.5-5.5	454	204	800	990	315	n/s
Everdigm	EHCO3	0.31	3-4.5	416	382	353	1129	776	30-50
Atlas Copco	CB 350	0.32	2-8	380	219	392	n/s	n/s	50-90
Atlas Copco	CC 350	0.32	2.5-5	380	220	392	n/s	n/s	50-90
Dehaco	MCR 350	0.32	2-5	380	220	996	n/s	n/s	50-90
Dongyang	DYC-300	0.32	2-4	436	n/s	284	1296	n/s	n/s
Jisung	JSC 30MRC	0.32	n/s	480	n/s	336	1260	770	n/s
Komac	TRIS 3M	0.33	2.5-5	430	n/s	0.82	1305	726	n/s
All-Kor	AKC 300CH	0.34	2.5-5	490	n/s	284	1140	777	30-75
Trevi Benne	MF 15	0.34	13-24	690	525	498	1800	n/s	150-250

Manufacturer	Model	Operating Weight (t)	Carrying Device (t)	Opening (mm)	Wrench Opening Depth (mm)	Breakout Force (kN)	Total Length (mm)	Total Width (mm)	Oil Flow [l/min]
Darda	CC520	0.35	4.2-9	540	n/s	466	959	924	100
GB	GBMCO30R-S	0.35	2.5-5	430	n/s	837	1347	n/s	n/s
Hydraram	HCC-3V	0.35	4-7	358	n/s	216	1165	n/s	60-80
JAB	JCR 030R-S	0.35	2.5-5	n/s	n/s	388	n/s	n/s	n/s
NPK	X4A	0.35	3.5-5.5	460	n/s	1050	n/s	n/s	n/s
OSA	SH 5	0.35	3-8	350	330	n/s	1000	n/s	n/s
Socomec	PDO 350	0.35	4-7	360	335	n/s	1220	n/s	n/s
Allied-Gator	MTR 5 C	0.36	2.3-4.5	457	317.5	239	n/s	102	76
All-Kor	AKC 300C	0.36	2.5-5	430	n/s	373	1230	767	30-75
Arden	CU 350 CB	0.37	3.5-8	433	325	95	1160	929	40-80
Drago	3-HT	0.37	3-7	454	204	800	970	315	n/s
Drago	3-HTF	0.37	3.5-5.5	454	204	800	970	315	n/s
Drago	3-TFD	0.37	3.5-5.5	454	204	800	1190	315	n/s
Geith	GT20	0.37	6-11	584	n/s	n/s	n/s	n/s	n/s
Dongyang	DYC-600	0.38	4-7	533	n/s	319	1390	n/s	n/s
OSA	RS 500	0.38	4-10	430	n/s	n/s	1200	600	n/s
Promove	CP 300	0.38	2-10	430	n/s	216	1100	n/s	30-50
VTN	MT 03 D	0.39	3-6	372	n/s	620	1140	390	n/s
Brokk	CC520	0.4	3.15	540	n/s	466	n/s	n/s	n/s
Komac	TRIS 5M	0.4	4-6	530	n/s	0.97	1410	840	n/s
OSA	MC 5 Kit Pinza	0.4	4-10	410	n/s	n/s	1020	n/s	n/s
Skancraft	SCMT 4-10 M	0.40	4-10	410	250	785	1020	n/s	30-50
All-Kor	AKC 500C	0.41	4-6.5	620	n/s	n/s	1382	n/s	n/s
All-Kor	AKC 500S	0.41	4-6.5	620	n/s	n/s	1382	n/s	n/s
Trevi Benne	MK 10	0.43	8-14	600	610	598	1000	n/s	150-250
Drago	3-HTFD	0.44	3.5-5.5	454	204	800	1210	315	n/s
FRD	VXB7ER	0.44	4-8	485	n/s	350	1290	910	70
Hydraram	HSS-5RV	0.45	2.5-4	340	320	245	1725	460	80-150
VTN	HP 04	0.45	4-9	485	n/s	n/s	1290	910	n/s
Skancraft	SCMT 4-10	0.47	4-10	410	250	785	1020	n/s	30-50
VTN	PD 03 M	0.47	4-9	480	410	1400	1345	890	n/s
All-Kor	AKC 500CH	0.48	4.5-8	520	n/s	481	1362	850	50-90
FRD	VX9ER	0.48	4.5-9	480	n/s	450	1291	873	n/s
GB	GBMCO50H-S	0.48	4.5-8	520	n/s	986	1455	n/s	n/s
JAB	JCR 050H-SF	0.48	4.5-8	n/s	n/s	478	n/s	n/s	n/s
JAB	JCR 050-SH	0.48	4.5-8	n/s	n/s	478	n/s	n/s	n/s
Okada	TS-WB500V	0.48	4.5-5	500	n/s	330	1390	835	n/s
VTN	PD 03	0.48	4-9	480	410	1400	1345	890	n/s
Arrowhead	60 CC	0.49	4-8	410	200	n/s	n/s	n/s	n/s
Jisung	JSC 130RC	0.5	n/s	620	n/s	430	1390	955	n/s
FRD	V6C	0.51	5-10	229	n/s	750	1390	755	n/s
FRD	V6M	0.51	5-10	508	n/s	750	1390	755	5-8
FRD	V6P	0.51	5-10	545	n/s	750	1390	755	5-8
FRD	V6S	0.51	5-10	437	n/s	750	1390	755	n/s
Darda	CC700	0.53	7-15	650	n/s	680	1126	1140	150
Mantovanibenne	CR5	0.53	5-14	450	n/s	n/s	n/s	n/s	50-90
Hydraram	HCC-5V	0.55	5-9	480	n/s	196	1300	n/s	80-150
Trevi Benne	HC 05ND	0.55	5.5-10	480	n/s	249	1300	n/s	80-150
All-Kor	AKC 500CH2	0.57	4.5-8	610	n/s	481	1360	1000	50-90
Trevi Benne	MK 13	0.57	11-20	740	710	747	1055	n/s	180-250
Feel	FMC 60	0.58	7-12	n/s	n/s	2x448	1505	1003	n/s
Vulcan	VRC7	0.58	5-10	480	n/s	299	1354	960	45-100
Trevi Benne	MF 18	0.59	16-25	780	580	548	2000	n/s	200-300
Allied-Gator	MTR 10 C	0.6	3.4-6.8	539	368	359	n/s	121	151
Italmek	IP 7	0.6	6-12	570	n/s	780	1500	n/s	n/s
Brokk	CC700	0.61	5.1-11	650	n/s	680	n/s	n/s	n/s
Genesis	GVP 07	0.62	5	368	330	709	1727	n/s	95
Hydraram	HMK-7	0.62	6-14	250	325	392	1355	250	80-150
Atlas Copco	CC 650	0.63	5-14	450	270	441	1300	880	90-180
Dehaco	MCR 650	0.63	5-14	490	270	996	n/s	n/s	90-180
Drago	7-TF	0.63	5-8.5	588	301	1050	1160	410	n/s
Mantovanibenne	CR5R	0.63	5-14	450	n/s	n/s	n/s	n/s	50-90
VTN	MT 05 D	0.63	5-11	545	n/s	1000	1350	590	n/s
VTN	MT 05 P	0.63	5-11	440	n/s	1000	1350	590	n/s

Manufacturer	Model	Operating Weight (t)	Carrying Device (t)	Opening (mm)	Wrench Opening Depth (mm)	Breakout Force (kN)	Total Length (mm)	Total Width (mm)	Oil Flow [l/min]
VTN	MT 05 R	0.63	5-11	530	n/s	1000	1350	590	n/s
Socomec	PDO 550	0.64	7.5-12	460	380	n/s	1420	n/s	n/s
VTN	MT 05 W	0.64	5-11	475	n/s	1000	1350	590	n/s
Ramtec	MP7	0.65	6-10	494	n/s	1190	n/s	n/s	100-150
Sandvik	BC 807	0.65	6-10	497	380	430	1494	862	n/s
Drago	7-HTF	0.67	5-8.5	588	301	1050	1230	410	n/s
Geith	GT30	0.67	11-18	711	n/s	n/s	n/s	n/s	n/s
NPK	X7A	0.67	6-9	550	n/s	1500	n/s	n/s	n/s
Rammer	RCC10R	0.67	5-14	450	400	510	1315	n/s	50-90
Trevi Benne	MK 15	0.68	17-27	835	740	897	1220	n/s	180-250
Drago	7-HT	0.69	8-14	588	301	1050	1230	410	n/s
Okada	OBC 03 FR	0.69	6-9	550	120	775	1000	1610	n/s
Drago	7-TFD	0.7	5-8.5	588	301	1050	1360	410	n/s
Drago	7-HTFD	0.72	5-8.5	588	301	1050	1360	410	n/s
Trevi Benne	MF 25	0.72	22-40	940	690	598	2300	n/s	250-350
Trevi Benne	MK 18P	0.72	17-27	780	750	1295	1270	n/s	130-200
Atlas Copco	CB 750	0.73	7-14	480	269	441	n/s	n/s	90-180
FRD	VXB10ER	0.74	7-13	550	n/s	500	1510	1075	90
VTN	HP 07	0.74	8-13	550	n/s	n/s	1510	1075	n/s
Hydraram	HSS-8RV	0.75	4-7	405	355	490	2050	460	100-150
Konverma	HCR 500 C	0.75	7-14	500	430	1373	n/s	n/s	25
FRD	V11C	0.79	10-15	297	n/s	1050	1620	910	n/s
FRD	V11M	0.79	10-15	642	n/s	1050	1620	910	5-8
FRD	V11S	0.79	10-15	544	n/s	1050	1620	910	n/s
FRD	V11W	0.79	10-15	562	n/s	1050	1620	910	n/s
Konverma	HCR 500 M	0.79	7-14	420	410	1373	n/s	n/s	25
FRD	V11P	0.8	10-15	670	n/s	1050	1620	910	5-8
FRD	VX15ER	0.82	9-15	n/s	n/s	600	1528	1136	n/s
VTN	PD 10	0.82	9-13	600	490	1700	1615	1130	n/s
Atlas Copco	CC 950	0.92	9-16	650	330	539	1600	1070	90-180
Dehaco	MCR 950	0.92	9-16	680	330	2401	n/s	n/s	90-180
Okada	TS-WB620V	0.92	6-13	620	n/s	355	1850	1105	n/s
Atlas Copco	CB 950	0.94	12-20	680	324	539	n/s	n/s	90-180
Kwanglim	SG650PV	0.95	n/s	670	n/s	598	1854	1066	n/s
Jisung	JSC 180RC	1	n/s	750	n/s	590	1795	1130	n/s
Promove	CP 1000	1	10-18	620	n/s	490	1500	n/s	60-120
Skancraft	SCMT 10-15	1	10-15	670	485	1815	1680	n/s	150-160
Geith	GT40-RJ	1.02	18-23	762	n/s	n/s	n/s	n/s	n/s
Hydraram	HCC-10V	1.02	10-15	685	n/s	441	1550	n/s	150-250
Trevi Benne	HC 10ND	1.02	9-17	685	n/s	448	1550	n/s	150-250
Konverma	HCM 600 C	1.03	8-17	650	485	1471	n/s	n/s	25
Hydraram	HMK-10	1.05	9-18	580	560	392	1800	290	150-250
VTN	MT 10 W	1.05	10-15	570	n/s	1750	1560	590	n/s
Drago	11 HT	1.06	12-17	714	90	n/s	1300	n/s	80
Italmech	IP 10	1.06	10-15	690	n/s	900	1580	n/s	n/s
VTN	MT 10 D	1.06	10-15	670	n/s	1750	1560	590	n/s
Konverma	HCM 600 M	1.07	8-17	517	450	1471	n/s	n/s	25
Trevi Benne	MK 20	1.07	24-38	920	765	1295	1330	n/s	200-300
VTN	MT 10 P	1.09	10-15	540	n/s	1750	1560	590	n/s
VTN	MT 10 R	1.09	10-15	640	n/s	1750	1560	590	n/s
All-Kor	AKC 1000C	1.1	12-22	830	n/s	n/s	1.893	n/s	n/s
All-Kor	AKC 1000S	1.1	12-22	830	n/s	n/s	1893	n/s	n/s
A-Ward	AMP1800R	1.1	10-18	520	n/s	n/s	n/s	n/s	n/s
Drago	11 HTF	1.1	12-17	714	90	n/s	1300	n/s	80
JAB	JFC 130-II	1.1	13-17	825	n/s	847	1775	n/s	n/s
Jisung	JSC 600MC	1.1	n/s	750	n/s	590	1795	1130	n/s
Socomec	PDO 1100	1.1	13-18	610	510	n/s	1680	n/s	n/s
Steck	S 13 U	1.1	9-15	650	650	n/s	n/s	n/s	n/s
Geith	GT60-RJ	1.11	23-30	914	n/s	n/s	n/s	n/s	n/s
FRD	VXS20ER	1.12	13-20	752	n/s	n/s	1896	1258	180
FRD	VX20ER	1.14	15-20	720	n/s	750	1722	1172	n/s
VTN	PD 15	1.14	13-20	720	570	2300	1840	1160	n/s
FRD	V17C	1.15	15-22	344	n/s	1250	1930	1110	20-30
FRD	V17M	1.15	15-22	707	n/s	1250	1930	1110	20-30

Manufacturer	Model	Operating	Carrying	Opening	Wrench	Breakout	Total	Total	Oil
		Weight (t)	Device (t)	(mm)	Opening Depth (mm)	Force (kN)	Length (mm)	Width (mm)	Flow [l/min]
FRD	V17P	1.15	15-22	754	n/s	1250	1930	1110	20-30
FRD	V17S	1.15	15-22	604	n/s	1250	1930	1110	20-30
FRD	V17T	1.15	15-22	300	n/s	1250	1930	1110	20-30
FRD	V17W	1.15	15-22	708	n/s	1250	1930	1110	20-30
Myungsan	MS650R	1.15	10-17	650	n/s	807	1920	1050	10-20
OSA	RS 1000	1.15	12-16	600	480	900	1700	1100	n/s
Trevi Benne	MK 23P	1.16	24-38	940	800	1594	1330	n/s	180-250
Hydraram	HSS-12RV	1.18	7-10	475	385	539	2300	570	150-250
Socomec	SFO 1200	1.2	13-18	560	180	n/s	1660	n/s	n/s
Allied-Gator	MTR 15 C	1.23	6-12	685	470	508	n/s	127	189
BPH Attachments	PMP 130-C	1.23	14-20	643	n/s	618	1940	1200	100-180
Trevi Benne	MK 25	1.23	33-48	945	815	1495	1370	n/s	250-350
BPH Attachments	PMP 130-S	1.25	14-20	366	n/s	648	1882	989	100-180
Everdigm	EHC13	1.25	9-14	366	n/s	637	1882	989	100-180
Everdigm	EHC13	1.3	9-14	620	n/s	588	1882	989	100-180
Feel	FMC 150	1.3	12-18	n/s	n/s	2x498	1840	1195	n/s
Daemo	DMC140	1.31	13-20	612	n/s	n/s	1965	n/s	170-220
Hydraram	HCC-13V	1.32	16-21	610	n/s	441	1750	n/s	180-250
BPH Attachments	PMP 130-D	1.33	14-20	629	n/s	618	1945	1187	100-180
BPH Attachments	PMP 130-MS	1.33	14-20	412	n/s	628	1870	989	100-180
D&A	FC 500	1.34	12-20	720	n/s	1047	2020	460	n/s
BPH Attachments	PMP 130-P	1.35	14-20	647	n/s	598	1972	1157	100-180
Vulcan	VRC15M	1.35	13-18	800	n/s	637	1869	1240	100-180
Hydraram	HMK-13	1.38	15-25	640	700	490	1975	310	180-250
OSA	MC 15 Kit Pinza	1.4	14-19	710	n/s	n/s	1900	n/s	n/s
OSA	RS 1500	1.4	16-22	710	n/s	1100	2100	1100	n/s
Skancraft	SCMT 15-20	1.4	15-20	710	520	1962	1900	n/s	220-240
Trevi Benne	HC 13D	1.4	18-27	610	n/s	448	1750	n/s	180-250
Vulcan	VRC15	1.4	13-18	800	n/s	637	1870	1240	100-180
Daemo	DMC180	1.41	16-23	728	n/s	n/s	2050	n/s	180-220
Konverma	HCR 650 C	1.41	14-24	797	580	2648	n/s	n/s	45
Trevi Benne	MF 40	1.42	36-57	1080	770	947	2600	n/s	300-400
Arden	CU 015 CB	1.45	13-21	720	n/s	896	2060	n/s	n/s
Genesis	GVP 15	1.45	9	635	635	n/s	2500	n/s	170
Konverma	HCM 650 C	1.47	15-25	797	580	2648	n/s	n/s	45
FRD	V22C	1.48	21-28	413	n/s	1500	2080	1200	20-30
FRD	V22M	1.48	21-28	861	n/s	1500	2080	1200	20-30
FRD	V22P	1.48	21-28	862	n/s	1500	2080	1200	20-30
FRD	V22S	1.48	21-28	664	n/s	1500	2080	1200	20-30
FRD	V22T	1.48	21-28	325	n/s	1500	2080	1200	20-30
FRD	V22W	1.48	21-28	754	n/s	1500	2080	1200	20-30
Italmek	IP 15	1.48	16-19	800	n/s	110	1710	n/s	n/s
NPK	S13XCR	1.48	10-15	810	n/s	1580	n/s	n/s	n/s
VTN	MT 15 D	1.49	15-22	750	n/s	2000	1930	720	n/s
FRD	VXM17ERP	1.5	13-21	717	n/s	650	1994	240	n/s
Globram	RM318	1.5	14-24	815	n/s	n/s	n/s	n/s	250
Jisung	JSC 250RC	1.5	n/s	900	n/s	983	2075	1267	n/s
Konverma	HCR 650 M	1.5	14-24	577	510	2648	n/s	n/s	45
Promove	CP 1510	1.5	15-25	800	n/s	753	1800	n/s	100-180
FRD	VXM17ERC	1.52	13-21	392	n/s	900	1995	240	n/s
JCB	MP200 S	1.52	15-25	385	520	1993	1870	n/s	150-250
Dehaco	CR 15R	1.55	14-18	700	630	n/s	n/s	n/s	100-180
Jisung	JSC 800MC	1.55	n/s	900	n/s	983	2075	1267	n/s
Genesis	GDR 150	1.56	13	660	635	755	1829	n/s	150
FRD	VXM17ERM	1.57	13-21	717	n/s	650	1994	240	n/s
Konverma	HCM 650 M	1.57	15-25	577	510	2648	n/s	n/s	45
VTN	MT 15 P	1.57	15-22	580	n/s	2000	1930	720	n/s
VTN	MT 15 R	1.57	15-22	750	n/s	2000	1930	720	n/s
VTN	MT 15 W	1.58	15-22	712	n/s	2000	1930	720	n/s
Rammer	RCC16R	1.59	18-24	825	700	990	1995	n/s	130-150
D&A	FR 500R	1.6	15-24	720	n/s	897	2300	710	40-60
Mantovanibenne	CR15	1.6	14-18	800	n/s	n/s	n/s	n/s	130-150
Mantovanibenne	CR15R	1.6	14-18	800	n/s	n/s	n/s	n/s	130-150
Ramtec	MP15	1.6	10-18	566	n/s	2060	n/s	n/s	230

Manufacturer	Model	Operating Weight (t)	Carrying Device (t)	Opening (mm)	Wrench Opening Depth (mm)	Breakout Force (kN)	Total Length (mm)	Total Width (mm)	Oil Flow [l/min]
Sandvik	BC 1515	1.6	10-18	570	500	2060	1832	1184	n/s
FRD	VXM17ERSW	1.61	13-21	620	n/s	700	1954	240	n/s
All-Kor	AKC 2000S	1.65	18-26	900	n/s	n/s	2200	1358	n/s
Boohung	BHMC80	1.65	18-26	200	n/s	2241	2220	900	n/s
BTi	MS15R	1.65	10-15	750	675	2002	4300	n/s	130-150
D&A	DMC 20	1.65	18-26	900	760	767	2200	n/s	200-250
GB	GBMC-201II	1.65	18-26	900	n/s	2242	2220	n/s	n/s
Hydraram	HSS-18RV	1.65	10-16	535	445	588	2660	715	180-250
Mantovanibenne	MS15R	1.65	15-21	750	n/s	n/s	n/s	n/s	130-150
Trevi Benne	MF 60	1.65	53-85	1350	880	1246	3000	n/s	400-600
Kwanglim	SG900PV	1.66	n/s	865	n/s	897	2318	1340	n/s
Dowin	DWMP 80	1.68	18-26	886	n/s	833	1942	1354	200-250
Hydraram	HCC-17V	1.68	20-25	820	n/s	588	1775	n/s	180-250
JAB	JMC 201-II	1.68	18-26	950	n/s	1096	1945	n/s	n/s
JCB	MP200 U	1.68	15-25	750	730	1993	2050	n/s	150-250
Komac	TRIS 22 CHR-II	1.68	18-26	886	n/s	1823	2128	1354	200-250
Geith	GT80-RJ	1.69	30-36	1067	n/s	n/s	n/s	n/s	n/s
Okada	TS-WB950V	1.69	12-25	950	n/s	605	2280	1405	n/s
All-Kor	AKC 2000C	1.7	18-26	890	n/s	847	1940	1350	35-40
Myungsan	MS850R	1.7	17-25	850	n/s	996	2210	1123	10-30
Trevi Benne	MK 35	1.7	43-65	1010	875	1794	1375	n/s	300-400
FRD	VXS26ER	1.72	18-25	836	n/s	n/s	2165	1428	10-15
FRD	V26C	1.73	25-35	576	n/s	2050	2260	1500	20 - 30
FRD	V26M	1.73	25-35	1111	n/s	2050	2260	1500	20-30
FRD	V26P	1.73	25-35	1130	n/s	2050	2260	1500	20-30
FRD	V26S	1.73	25-35	911	n/s	2050	2260	1500	20-30
FRD	V26T	1.73	25-35	420	n/s	2050	2260	1500	20-30
FRD	V26W	1.73	25-35	n/s	n/s	2050	2260	1500	20-30
Trevi Benne	HC 15ND	1.73	15-23	820	n/s	598	1775	n/s	180-250
Atlas Copco	CC 1700S	1.75	15-25	370	430	775	1870	n/s	150-250
Inan Makina	DCR 15	1.75	14-20	680	n/s	686	2000	n/s	200-250
VTN	MT 15 CH	1.75	15-22	580	n/s	2000	1930	720	n/s
Komac	TRIS 22 PHR-II	1.76	18-26	890	n/s	1823	2024	1542	200-250
Hydraram	HCC-18P	1.77	16-23	850	n/s	637	2240	n/s	130-200
VTN	MT 15 T	1.77	15-22	240	n/s	2000	1930	720	n/s
A-Ward	AMP2900R	1.8	18-28	580	n/s	n/s	n/s	n/s	n/s
OSA	RS 1800	1.8	22-30	840	n/s	n/s	2300	1170	n/s
Promove	CP 1800	1.8	18-26	750	n/s	961	1930	n/s	150-200
Socomec	SFO 1800	1.8	n/s	n/s	n/s	n/s	n/s	n/s	n/s
Steck	S 20 U	1.8	15-25	750	650	n/s	2100	400	n/s
Allied-Gator	MTR 20 C	1.81	9-17	787	546	757	n/s	140	227
NPK	S16XCR	1.82	14-18	850	614	1850	2190	1330	n/s
Soosan	SUP25 RC	1.82	17-25	804	165	817	1961	n/s	150-250
Trevi Benne	HC 18P	1.82	15-25	850	n/s	648	2240	n/s	130-200
Feel	FMC 200	1.87	18-26	n/s	n/s	2x1046	2180	1255	n/s
Konverma	HCM 700 C	1.87	20-30	900	660	2648	n/s	n/s	45
Soosan	SUP25 RS	1.87	17-25	415	165	846	1958	n/s	150-250
BPH Attachments	PMP 220-S	1.88	20-28	503	n/s	877	2160	1083	150-250
D&A	FC 700	1.88	18-30	830	n/s	1146	2280	490	n/s
Everdigm	EHC22	1.88	20-28	503	n/s	785	2175	1083	150-250
Atlas Copco	CC 1700U	1.9	15-25	740	615	559	2050	n/s	150-250
D&A	FR 700R	1.9	20-30	830	n/s	1146	2400	710	40-60
Hydraram	HMK-15	1.9	18-25	740	740	588	2220	320	180-250
Italmek	IP 18	1.9	18-23	890	n/s	120	1890	n/s	n/s
OSA	MC 18 Kit Pinza	1.9	21-28	800	650	1560	2600	1500	n/s
SkanCraft	SCMT 20-30	1.9	20-30	800	540	2256	2050	n/s	220-240
Vulcan	VRC20	1.9	18-25	939	n/s	996	2162	1344	100-250
Wimmer	TC 550 U	1.9	16	550	400	2860	n/s	n/s	n/s
Daemo	DMC210	1.92	20-28	784	n/s	n/s	2222	n/s	200-250
Soosan	SUP25 RP	1.92	17-25	750	n/s	677	1948	n/s	150-250
Rotar	RDC 20 S	1.95	15-25	750	650	618	2100	760	150-250
Globram	RM320	1.96	19-27	730	640	2000	2170	n/s	n/s
NPK	M20S	1.98	18-23	940	580	3250	2184	1242	100-200
FRD	VX26ER	1.99	20-26	847	n/s	920	2060	1465	n/s

Manufacturer	Model	Operating Weight (t)	Carrying Device (t)	Opening (mm)	Wrench Opening Depth (mm)	Breakout Force (kN)	Total Length (mm)	Total Width (mm)	Oil Flow [l/min]
VTN	MT 20 D	2	21-28	860	n/s	2500	2100	720	n/s
VTN	PD 19	2	20-26	847	630	2600	2160	1340	n/s
VTN	MT 20 W	2.01	21-28	756	n/s	n/s	2100	720	n/s
FRD	VXM25ERC	2.02	18-27	392	n/s	1150	2088	240	n/s
OSA	SH 20	2.03	20-30	550	510	n/s	3060	n/s	n/s
BPH Attachments	PMP 220-C	2.04	20-28	903	n/s	737	2311	1483	150-250
Trevi Benne	HC 20ND	2.04	21-30	890	n/s	697	1900	n/s	200-300
BPH Attachments	PMP 220-D	2.05	20-28	797	n/s	767	2276	1368	150-250
FRD	VXM25ERP	2.06	18-27	780	n/s	800	2074	240	n/s
VTN	MT 20 R	2.06	21-28	860	n/s	2500	2100	720	n/s
VTN	MT 20 P	2.07	21-28	685	n/s	2500	2100	720	n/s
Hydraram	MK-18P	2.09	17-27	690	750	785	2280	320	130-200
Dehaco	CR 20R	2.1	18-24	920	750	n/s	n/s	n/s	180-220
Globram	RM328	2.1	17-36	910	n/s	n/s	n/s	n/s	250
Italmeek	IP 21	2.1	20-25	930	n/s	140	2150	n/s	n/s
Konverma	HCM 700 M	2.1	20-30	650	575	2648	n/s	n/s	45
LaBounty	MDP 20 CC	2.1	18	640	690	n/s	n/s	n/s	n/s
Mantovanibenne	CR20	2.1	18-24	1050	n/s	n/s	n/s	n/s	180-220
Mantovanibenne	CR20R	2.1	18-24	1050	n/s	n/s	n/s	n/s	180-220
FRD	VXM25ERM	2.11	18-27	780	n/s	800	2074	240	n/s
Hydraram	HCC-22V	2.13	22-28	890	n/s	686	1900	n/s	200-300
FRD	VX30ER	2.15	22-30	900	n/s	1050	2250	1470	n/s
VTN	PD 22	2.15	22-30	900	720	2600	2170	1470	n/s
Arden	CU 022 CB	2.17	19-30	800	n/s	1165	2400	n/s	n/s
FRD	VXM25ERSW	2.18	18-27	755	n/s	850	2063	240	n/s
VTN	MT 20 T	2.18	21-28	275	n/s	2500	2100	720	n/s
Okada	TS-WB1000V	2.19	18-30	1300	n/s	750	2425	1530	n/s
OSA	RS 2000	2.2	30-40	900	600	1500	2600	1500	n/s
BPH Attachments	PMP 220-P	2.21	20-28	893	n/s	697	2327	1508	150-250
Geith	GT100-RJ	2.21	36-52	1219	n/s	n/s	n/s	n/s	n/s
FRD	VXS30ER	2.22	22-30	980	n/s	n/s	2345	1535	10-15
Genesis	GDT 190	2.22	20	787	838	n/s	2217	n/s	150-225
Kwanglim	SG1100PV	2.23	n/s	1070	n/s	1176	2405	1564	n/s
Rammer	RCC21R	2.23	18-24	985	800	1270	2000	n/s	180-220
VTN	MT 20 CH	2.24	21-28	700	n/s	2500	2100	720	n/s
BTi	MS20R	2.25	12-18	820	660	2002	2060	n/s	150-200
Daemo	DMC230R	2.25	20-28	780	n/s	n/s	2050	n/s	200-250
Dehaco	MS 20R	2.25	18-25	820	n/s	n/s	n/s	n/s	150-200
Mantovanibenne	MS20R	2.25	18-25	820	n/s	n/s	n/s	n/s	150-200
Ramtec	MP19	2.27	16-25	710	n/s	2800	n/s	n/s	230
NPK	S23XCR	2.29	19-21	1020	n/s	2910	2390	1600	n/s
OSA	MC 24 Kit Pinza	2.3	26-36	900	780	1780	2830	1590	n/s
Sandvik	BC 2019	2.3	16-25	702	600	2800	1996	1390	n/s
D&A	FC 1000	2.33	26-40	950	n/s	1375	2300	550	n/s
BPH Attachments	PMP 220-U	2.35	20-28	611	n/s	797	2273	1189	150-250
Hydraram	HSS-25RV	2.35	16-20	575	495	1030	2900	715	200-300
Inan Makina	DCR 20	2.35	20-35	870	n/s	912	2100	n/s	200-250
Konverma	HCR 750 C	2.35	24-40	950	730	3237	n/s	n/s	45
Steck	S 25 U	2.35	22-35	900	870	n/s	2300	720	n/s
FRD	V34C	2.4	33-50	611	n/s	2180	2470	1700	40-50
FRD	V34M	2.4	33-50	1234	n/s	2180	2470	1700	40-50
FRD	V34P	2.4	33-50	1248	n/s	2180	2470	1700	40-50
FRD	V34S	2.4	33-50	1042	n/s	2180	2470	1700	40-50
FRD	V34T	2.4	33-50	454	n/s	2180	2470	1700	40-50
Globram	RM332	2.4	20-45	1050	n/s	n/s	n/s	n/s	300
Hydraram	HCC-24P	2.4	24-32	1000	n/s	785	2360	n/s	180-250
LaBounty	MDP 20 CP	2.4	18	640	690	n/s	n/s	n/s	n/s
Myungsan	MS100OR	2.4	25-33	950	n/s	1205	2420	1330	10-40
Italmeek	IP 25	2.45	23-32	1020	n/s	150	2250	n/s	n/s
Skancraft	SCMT 26-36	2.45	26-36	850	500	3041	2200	n/s	220-260
Trevi Benne	HC 23P	2.47	23-34	1000	n/s	797	2360	n/s	180-250
Genesis	GDR 200	2.49	20	889	813	1023	2512	n/s	230
Jisung	JSC 1000MC	2.5	n/s	1100	n/s	1527	2560	1768	n/s
Promove	CP 2150	2.5	23-38	880	n/s	1128	2650	n/s	170-250

Manufacturer	Model	Operating Weight (t)	Carrying Device (t)	Opening (mm)	Wrench Opening Depth (mm)	Breakout Force (kN)	Total Length (mm)	Total Width (mm)	Oil Flow [l/min]
Soosan	SUP30 RC	2.5	25-36	1046	200	807	2350	n/s	150-250
VTN	MT 25 D	2.5	25-35	1130	n/s	3350	2370	720	n/s
NPK	S24XCR	2.52	19-27	1100	n/s	3350	n/s	n/s	n/s
Konverma	HCR 750 M	2.53	24-40	700	660	3237	n/s	n/s	45
OSA	SH 25	2.53	26-34	550	510	n/s	3060	n/s	n/s
Okada	TS-WB1100V	2.54	20-35	1100	n/s	940	2635	1625	n/s
Atlas Copco	CC 2500S	2.55	22-35	400	460	1275	2085	n/s	150-250
Daemo	DMC300	2.55	27-36	915	n/s	n/s	2351	n/s	250-300
Genesis	LXP 200	2.55	13	965	711	n/s	2488	n/s	n/s
Hydraram	HMK-20	2.55	25-35	810	800	785	2455	350	200-300
Wimmer	TC 700 U	2.55	20	700	530	3288	n/s	n/s	n/s
VTN	MT 25 R	2.56	25-35	1100	n/s	3350	2370	720	n/s
Globram	RM330	2.59	23-35	805	680	2500	2350	n/s	n/s
All-Kor	AKC 3000C	2.6	27-35	1170	n/s	1345	2620	1780	35-40
Atlas Copco	CB 2500	2.6	20-35	1100	750	981	n/s	n/s	250
Vulcan	VRC3	2.6	28-38	1099	n/s	1365	2436	1628	200-350
All-Kor	AKC 3000S	2.63	27-36	1100	n/s	n/s	2700	1643	n/s
Boohung	BHMC100	2.63	27-36	200	n/s	3288	2700	1100	n/s
D&A	DMC 30	2.63	27-36	1100	926	1365	2700	n/s	250-300
Dowin	DWMP 110	2.63	26-32	1163	n/s	1323	2624	1773	250-300
GB	GBMC-301II	2.63	26-32	1100	n/s	3338	2700	n/s	n/s
JAB	JMC 301-II	2.63	26-32	1100	n/s	1744	2420	n/s	n/s
Komac	TRIS 30 CHR-II	2.63	26-32	1163	n/s	3158	2418	1773	250-300
Demarec	MQP-30-U	2.64	22-35	590	790	1743	n/s	n/s	40-60
FRD	VXM30ERC	2.64	26-38	490	n/s	1400	2378	270	n/s
Hydraram	HCC-27V	2.64	29-35	1090	n/s	735	2115	n/s	250-350
Soosan	SUP30 RS	2.64	25-36	556	260	1056	2457	n/s	150-250
VTN	MT 25 P	2.64	25-35	880	n/s	3350	2370	720	n/s
FRD	VXM30ERP	2.65	26-38	865	n/s	1050	2356	270	n/s
Rotar	RDC 25 S	2.67	24-35	900	775	667	2259	760	150-250
Trevi Benne	HC 25ND	2.67	28-38	1090	n/s	747	2115	n/s	250-350
JCB	MP300 S	2.69	22-35	400	430	2989	2075	n/s	150-250
FRD	VX35ER	2.7	27-35	1130	n/s	1250	2250	1470	25-35
Hydraram	MK-23P	2.70	24-38	815	800	1030	2475	350	180-250
Konverma	HCM 750 M	2.7	25-40	720	625	2648	n/s	n/s	45
VTN	PD 25	2.7	27-35	1130	760	3300	2500	1750	n/s
VTN	MT 25 T	2.73	25-35	340	n/s	3350	2370	720	n/s
JCB	MP300 U	2.74	22-35	850	560	2989	2240	n/s	150-250
BTi	MS30R	2.75	15-24	900	785	2311	2240	n/s	200-250
Dehaco	MS 30R	2.75	25-35	875	n/s	n/s	n/s	n/s	200-250
Mantovanibenne	MS30R	2.75	25-35	900	n/s	n/s	n/s	n/s	200-250
Trevi Benne	MK 50	2.75	58-80	1150	1070	2192	1540	n/s	400-500
FRD	VXM30ERM	2.77	26-38	865	n/s	1050	2356	270	n/s
Ramtec	MP25	2.79	22-35	852	n/s	3300	n/s	n/s	230
A-Ward	AMP3500R	2.8	27-38	690	n/s	n/s	n/s	n/s	n/s
D&A	FR 1000R	2.8	26-40	950	n/s	1375	2700	810	40-60
Hydraram	HSS-30RV	2.8	20-25	615	545	1226	3110	715	200-300
Komac	TRIS 30 PHR-II	2.8	26-32	968	n/s	3158	2631	1869	250-300
Mantovanibenne	CR26	2.8	24-35	1100	n/s	n/s	n/s	n/s	220-250
Mantovanibenne	CR26R	2.8	24-35	1100	n/s	n/s	n/s	n/s	220-250
Sandvik	BC 2525	2.8	22-35	852	650	3300	2187	1434	n/s
Soosan	SUP30 RP	2.81	25-36	1045	n/s	846	2358	n/s	150-250
VTN	MT 25 CH	2.83	25-35	1000	n/s	3350	2370	720	n/s
Atlas Copco	CC 2500U	2.84	22-35	860	725	883	2250	n/s	150-250
Jisung	JSC 320RC	2.85	n/s	1100	n/s	1527	2560	1768	n/s
Rammer	RCC30R	2.85	24-35	1040	900	1420	2200	n/s	220-250
FRD	VXM30ERSW	2.86	26-38	843	n/s	1100	2365	270	n/s
LaBounty	MDP 27 CC	2.9	25	810	790	n/s	n/s	n/s	n/s
Myungsan	MS1100R	2.9	33-36	1100	n/s	1564	2640	1493	10-40
OSA	RS 2500	2.9	35-50	1100	700	1700	2700	1530	n/s
NPK	M28S	2.92	23-36	1067	762	4500	2521	1500	190-300
Feel	FMC 300	2.93	28-36	n/s	n/s	2x1754	2455	1559	n/s
Konverma	HCM 800 C	2.97	27-50	1000	785	2648	n/s	n/s	45
Skancraft	SCMT 30-38	2.97	30-38	920	550	3335	2400	n/s	220-260

Manufacturer	Model	Operating Weight (t)	Carrying Device (t)	Opening (mm)	Wrench Opening Depth (mm)	Breakout Force (kN)	Total Length (mm)	Total Width (mm)	Oil Flow (l/min)
BPH Attachments	PMP 320-S	2.99	28-40	573	n/s	1136	2533	1332	200-300
BPH Attachments	PMP 320-D	3	28-40	983	n/s	1096	2565	1560	200-300
Dehaco	CR 26R	3	24-35	1000	850	n/s	n/s	n/s	220-250
Promove	CP 2900	3	28-45	1130	n/s	1275	2370	n/s	250-300
Arden	CU 031 CB	3.02	26-39	950	n/s	1394	2700	n/s	n/s
BPH Attachments	PMP 320-C	3.03	28-40	1119	n/s	1036	2533	1684	200-300
Daemo	DMC330R	3.05	27-36	890	n/s	n/s	2660	n/s	250-300
Rotar	RDS 32 S	3.05	30-45	995	880	834	2508	760	250-300
Steck	S 32 U	3.05	30-45	1000	975	n/s	2504	720	n/s
LaBounty	UPX 250	3.08	55	736	584	n/s	n/s	n/s	n/s
Hydraram	HCC-28P	3.09	33-40	1115	n/s	981	2540	n/s	230-300
BPH Attachments	PMP 320-P	3.13	28-40	1008	n/s	1126	2563	1643	200-300
Everdigm	EHC32	3.13	28-36	1008	n/s	1010	2563	1643	200-300
Genesis	GDT 290	3.17	30	991	1067	n/s	2564	n/s	225-380
Allied-Gator	MTR 40 C	3.18	17-29	984	696	1166	n/s	184	303
Demarec	MQP-45-U	3.2	32-50	670	830	1893	n/s	n/s	40-60
LaBounty	MDP 27 CP	3.2	25	710	760	n/s	n/s	n/s	n/s
OSA	SH 35	3.2	34-40	590	590	n/s	3520	n/s	n/s
Hydraram	HMK-25	3.27	35-45	850	815	1030	2525	415	250-350
Atlas Copco	CC 3300S	3.28	30-50	440	625	1383	2370	n/s	220-350
All-Kor	AKC 4000C	3.3	36-42	1710	n/s	1445	2590	1710	35-40
Arden	CU 3500 CB	3.3	38-55	1000	n/s	1673	2500	n/s	n/s
BPH Attachments	PMP 320-U	3.3	28-40	753	n/s	1096	2681	1486	200-300
Genesis	LXP 300	3.3	20	1092	724	n/s	2600	n/s	n/s
Ramtec	MP32	3.3	28-35	912	n/s	3420	n/s	n/s	280
Wimmer	TC 800 U	3.3	24	800	550	3856	n/s	n/s	n/s
JCB	MP400 S	3.32	30-50	440	700	3986	2310	n/s	220-350
NPK	M35S	3.36	27-36	1087	726	n/s	2602	1533	190-300
Konverma	HCM 800 M	3.37	30-50	770	700	2648	n/s	n/s	45
FRD	VX50ER	3.4	33-50	1203	n/s	1300	2319	1795	25-35
VTN	PD 30	3.4	33-50	1203	840	3480	2820	1720	n/s
Hydraram	MK-28P	3.41	33-48	850	815	1177	2570	415	230-300
VTN	MT 35 D	3.45	33-50	1230	n/s	3600	2600	840	n/s
Atlas Copco	CC 3300U	3.48	30-50	1000	765	1069	2370	n/s	220-350
Geith	GT120	3.48	50-82	1372	n/s	n/s	n/s	n/s	n/s
JCB	MP400 U	3.48	30-50	1010	765	3986	2370	n/s	220-350
Eusiti	SGF 35	3.5	20-26	n/s	n/s	n/s	2713	1080	150-160
Globram	RM342	3.5	28-55	1150	n/s	n/s	n/s	n/s	320
FRD	V44C	3.53	44-60	663	n/s	2450	2720	1740	40-50
FRD	V44M	3.54	44-60	1302	n/s	2450	2720	1740	40-50
FRD	V44P	3.54	44-60	1308	n/s	2450	2720	1740	40-50
FRD	V44S	3.54	44-60	1064	n/s	2450	2720	1740	40-50
FRD	V44T	3.54	44-60	482	n/s	2450	2720	1740	40-50
Genesis	GDR 300	3.58	32	1092	991	1305	2743	n/s	380
VTN	MT 35 R	3.6	33-50	1230	n/s	3600	2600	840	n/s
VTN	MT 35 T	3.62	33-50	360	n/s	3600	2600	840	n/s
VTN	MT 35 P	3.64	33-50	990	n/s	3600	2600	840	n/s
Italmek	IP 35	3.65	32-50	1270	n/s	160	2460	n/s	n/s
NPK	S36XCR	3.68	29-38	1355	n/s	3800	2787	1995	n/s
Trevi Benne	HC 40	3.68	34-52	1370	n/s	847	2520	n/s	300-400
LaBounty	MDP 35 CC	3.7	32	970	910	n/s	n/s	n/s	n/s
Myungsan	MS1300R	3.7	36-40	1300	n/s	1694	3060	1823	10-50
OSA	MC 40 Kit Pinza	3.8	36-50	1150	980	2000	3240	1680	n/s
Skancraft	SCMT 36-50	3.8	36-50	1150	600	3580	2600	n/s	280-320
Hydraram	HCC-40V	3.82	36-49	1370	n/s	834	2520	n/s	300-400
NPK	M38S	3.85	30-50	1230	838	5900	3009	1676	225-380
Hydraram	HSS-40RV	3.9	25-30	680	600	1422	3420	865	300-400
FRD	V50C	3.93	50-70	743	n/s	2650	2970	2020	40-50
Hydraram	HMK-35	3.93	45-60	910	875	1128	2630	410	300-400
FRD	V50M	3.94	50-70	1372	n/s	2650	2970	2020	40-50
FRD	V50P	3.94	50-70	1547	n/s	2650	2970	2020	40-50
FRD	V50S	3.94	50-70	1123	n/s	2650	2970	2020	40-50
FRD	V50T	3.94	50-70	511	n/s	2650	2970	2020	40-50
A-Ward	AMP5500R	3.95	35-55	960	n/s	n/s	n/s	n/s	n/s

Manufacturer	Model	Operating Weight (t)	Carrying Device (t)	Opening (mm)	Wrench Opening Depth (mm)	Breakout Force (kN)	Total Length (mm)	Total Width (mm)	Oil Flow [l/min]
Promove	CP 4000	3.95	34-55	1230	n/s	1373	2600	n/s	300-350
Soosan	SUP40 RC	4	35-50	1250	260	1295	2700	n/s	240-350
Soosan	SUP40 RS	4.05	35-50	695	320	1474	2775	n/s	240-350
LaBounty	MDP 35 CP	4.1	32	860	910	n/s	n/s	n/s	n/s
Rotar	RDC 4S S	4.1	45-70	1230	1020	1000	2730	880	250-300
Steck	S 42 U	4.1	45-65	1200	1100	n/s	2504	720	n/s
OSA	SH 40	4.2	38-50	680	600	n/s	3660	n/s	n/s
Okada	TS-WB1400V	4.21	30-50	1400	n/s	1100	2970	1995	n/s
Soosan	SUP40 RP	4.25	35-50	1170	n/s	1295	2700	n/s	240-350
Demarec	MQP-60-U	4.4	45-65	820	880	2839	n/s	n/s	40-60
Everdigm	EHC40	4.4	36-47	676	n/s	1746	2968	1612	280-360
NPK	S42XCR	4.42	39-48	1500	n/s	4200	n/s	2240	n/s
Atlas Copco	CC 4700S	4.5	45-65	710	860	1520	2700	1860	350-450
Eusiti	SGF 45	4.5	27-35	n/s	n/s	n/s	2775	1424	150-160
Globram	RM352	4.5	38-65	1250	n/s	n/s	n/s	n/s	370
VTN	MT 45 D	4.5	44-60	1300	n/s	3900	2750	840	n/s
Genesis	GDT 390	4.53	41	1168	1143	n/s	2956	n/s	300-380
Allied-Gator	MTR 50 C	4.54	25-40	1168	813	1465	n/s	229	454
BTi	MS40R	4.55	24-30	1200	1015	3507	3045	n/s	250-300
Dehaco	MS 40R	4.55	35-50	950	n/s	n/s	n/s	n/s	250-300
Mantovanibenne	MS40R	4.55	35-50	1200	n/s	n/s	n/s	n/s	250-300
BPH Attachments	PMP 400-S	4.57	36-52	676	n/s	1774	2968	1612	280-360
Atlas Copco	CC 3300B	4.6	38-55	600	644	n/s	2380	n/s	220-350
Dehaco	CR 40R	4.6	35-50	1350	1100	n/s	n/s	n/s	250-300
Myungsan	MS1500R	4.6	40-70	1500	n/s	2102	3300	1939	10-50
Mantovanibenne	CR40	4.72	35-50	1350	n/s	n/s	n/s	n/s	250-300
Mantovanibenne	CR40R	4.72	35-50	1350	n/s	n/s	n/s	n/s	250-300
Atlas Copco	CC 4700U	4.75	45-65	1300	1080	1520	2900	1960	350-450
LaBounty	UPX 450	4.76	99	863	609	n/s	n/s	n/s	n/s
Rammer	RCC43R	4.77	35-50	1350	1160	1900	2800	n/s	250-300
BPH Attachments	PMP 400-P	4.78	36-52	1184	n/s	1654	2971	1895	280-360
VTN	MT 45 P	4.80	44-60	1060	n/s	3900	2750	840	n/s
Atlas Copco	CC 5000S	4.83	45-65	720	865	1942	n/s	n/s	350-450
FRD	VX80ER	4.85	45-70	1550	n/s	n/s	2750	2100	40-50
Hydraram	HCC-50V	4.85	50-65	1500	n/s	1177	2690	n/s	350-450
Trevi Benne	HC 50	4.85	48-68	1500	n/s	1196	2690	n/s	350-450
VTN	MT 45 T	4.87	44-60	410	n/s	3900	2750	840	n/s
VTN	MT 45 R	4.9	44-60	1300	n/s	3900	2750	840	n/s
Okada	TS-WB1600V	4.96	40-70	1600	n/s	1320	3160	2275	n/s
Genesis	GDR 400	4.99	45	1219	1041	n/s	n/s	n/s	n/s
Genesis	LXP 400	5	27	1194	813	n/s	2900	n/s	n/s
Atlas Copco	CC 5000U	5.05	45-65	1300	1090	1520	n/s	n/s	350-450
All-Kor	AKC 5500C	5.2	45-52	2350	n/s	5281	3400	2350	50
SkanCraft	SCMT 50-70	5.2	50-70	1300	850	4905	2850	n/s	350-400
VTN	MT 55 D	5.5	50-70	1550	n/s	4200	2950	840	n/s
LaBounty	MDP 50 CC	5.6	45	1270	1140	n/s	n/s	n/s	n/s
OSA	SH 55	5.63	50-70	800	680	n/s	4100	n/s	n/s
Hydraram	HSS-55RV	5.65	30-40	780	690	1569	3905	1000	400-500
Allied-Gator	MTR 70 C	5.67	32-50	1289	883	1664	n/s	241	492
NPK	S60XCR	5.7	45-55	1600	n/s	n/s	3195	2395	n/s
Genesis	LXP 500	5.8	32	1295	851	n/s	3000	n/s	n/s
JAB	JMC 550-II	5.8	45-52	1560	n/s	5301	3395	n/s	n/s
VTN	MT 55 P	5.9	50-70	1120	n/s	4200	2950	840	n/s
VTN	MT 55 T	5.95	50-70	450	n/s	4200	2950	840	n/s
VTN	MT 55 R	5.99	50-70	1380	n/s	4200	2950	840	n/s
Dehaco	CR 60R	6.25	50-35	1580	n/s	n/s	n/s	n/s	320-350
Mantovanibenne	CR60R	6.25	50-65	1580	n/s	n/s	n/s	n/s	320-350
Rammer	RCC60R	6.25	50-60	1580	n/s	2840	n/s	n/s	320-350
Atlas Copco	CC 6000S	6.3	58-85	750	900	1765	2900	2000	450-550
LaBounty	MDP 50 CP	6.3	45	1270	1140	n/s	n/s	n/s	n/s
Hydraram	HMK-50	6.32	55-78	990	1065	1373	3030	560	400-500
Hydraram	HCC-65V	6.43	66-85	1680	n/s	1422	2950	n/s	400-500
Atlas Copco	CC 6000U	6.5	58-85	1400	1150	1765	3100	2120	450-550
BTi	MS60R	6.5	30-50	1540	1160	4155	3255	n/s	280-320

Manufacturer	Model	Operating Weight (t)	Carrying Device (t)	Opening (mm)	Wrench Opening Depth (mm)	Breakout Force (kN)	Total Length (mm)	Total Width (mm)	Oil Flow [l/min]
Dehaco	MS 60R	6.5	50-75	1250	n/s	n/s	n/s	n/s	280-320
Mantovanibenne	MS60R	6.5	50-75	1540	n/s	n/s	n/s	n/s	280-320
Trevi Benne	HC 60	6.58	64-88	1680	n/s	1445	2950	n/s	400-500
Wimmer	TC 1100 U	6.7	45	1100	800	6177	n/s	n/s	n/s
Atlas Copco	CC 7000S	6.75	58-85	750	900	2010	n/s	n/s	450-550
Atlas Copco	CC 7000U	7.1	58-85	1400	1150	1765	n/s	n/s	450-550
Hydraram	HSS-70RV	7.18	45-55	845	710	2010	4190	1100	450-600
Okada	TS-WB1900V	7.34	70-100	1900	n/s	200	3510	2600	n/s
Genesis	LXP 800	7.9	41	1800	1270	n/s	3550	n/s	n/s
Myungsan	MS500R	8	5-10	560	n/s	558	1500	880	10-20
Dehaco	CR 80R	8.25	70-90	1750	1300	n/s	n/s	n/s	500-600
Mantovanibenne	CR80R	8.25	70-90	1800	n/s	n/s	n/s	n/s	500-600
FRD	VX100ER	8.4	70-100	1850	n/s	1900	3085	2640	80-100
VTN	PD 80	8.4	10-100	1850	2250	n/s	3085	1850	n/s
Hydraram	HCC-85V	8.55	85-105	1830	n/s	1814	3160	n/s	450-650
Trevi Benne	HC 80	8.7	84-110	1830	n/s	1843	3160	n/s	450-650
Rammer	RCC80R	8.8	70-90	1750	990	3190	2900	n/s	500-600
Hydraram	HMK-70	8.91	75-100	1160	1180	1814	3360	610	450-600
Allied-Gator	MTR 90 C	9.07	50-86	1422	991	2332	n/s	260	681
Hydraram	HSS-90RV	9.25	70-90	920	780	2599	4400	1200	500-800
LaBounty	UPX 950	9.3	187	1600	1041	n/s	n/s	n/s	n/s
LaBounty	MDP 90 CP	9.5	85	1420	1240	n/s	n/s	n/s	n/s
Hydraram	HCC-100V	10.75	86-130	2050	n/s	2157	3350	n/s	500-800
Trevi Benne	HC 100	10.9	84-135	2050	n/s	2192	3350	n/s	500-800
Dehaco	CR100R	11	90-130	2000	1450	n/s	n/s	n/s	600-800
Dehaco	CR140R	11	90-130	2000	1450	n/s	n/s	n/s	600-800
FRD	VX130ER	11	80-150	2100	n/s	2350	3620	2680	80-100
Mantovanibenne	CR100R	11	90-130	2050	n/s	n/s	n/s	n/s	600-800
VTN	PD 120	11	80-130	2100	n/s	8100	3620	n/s	n/s
Mantovanibenne	CR120R	12	100-150	2310	n/s	n/s	n/s	n/s	600-800
Okada	TS-WB2200V	12	100	2400	n/s	2150	4050	3160	n/s
Rammer	RCC110R	12	90-130	2000	1100	3880	3200	n/s	600-800
Hydraram	HCC-120V	12.2	86-150	2305	n/s	2354	3700	n/s	500-800
Trevi Benne	HC 120	12.2	84-165	2305	n/s	2391	3700	n/s	500-800
Allied-Gator	MTR 100 C	12.7	73-91	1727	1194	2591	n/s	299	757
BTi	MS130R	14	80-120	2500	1450	9655	4300	n/s	600-800
Dehaco	MS 130R	14	120-160	2500	n/s	n/s	n/s	n/s	600-800
Mantovanibenne	MS130R	14	120-160	2500	n/s	n/s	n/s	n/s	600-800
Trevi Benne	HC 140	14.3	110-210	2860	n/s	2491	3630	n/s	500-800
LaBounty	UPX 1800	14.51	n/s	2540	1498	n/s	n/s	n/s	n/s
Hydraram	HSS-160RV	16.5	90-140	1100	1080	3236	5440	1325	700-1000
Hydraram	HSS-200RV	19.16	140-190	1180	1130	3432	5580	1750	900-1200
Allied-Gator	MTR 160 C	19.96	98-136	1981	1372	3289	n/s	330	851
Allied-Gator	MTR 180 C	23.59	113	2184	1626	4982	n/s	445	1136
Demarec	MQP-25-U	n/s	n/s	n/s	n/s	n/s	n/s	n/s	n/s
Doosan	RC14	n/s	n/s	n/s	n/s	n/s	n/s	n/s	n/s
JAB	JMC II 100	n/s	n/s	n/s	n/s	n/s	n/s	n/s	n/s
Northerntrack	MK 7	n/s	n/s	n/s	n/s	n/s	n/s	n/s	n/s
Trevi Benne	MK 28P	n/s	33-48	n/s	n/s	n/s	1385	n/s	230-300
Trevi Benne	MK 38P	n/s	43-63	n/s	n/s	n/s	1465	n/s	250-300
Trevi Benne	MK 70	n/s	72-110	n/s	n/s	n/s	1720	n/s	n/s

THE OFFICIAL UNVEILING OF THE

POWERSCREEN® WARRIOR 1200



1997-2017
POWERSCREEN IRELAND
Built On Trust

www.powerscreen.com    

Contact us or your local Powerscreen distributor to learn more about our extensive range of crushing and screening equipment.

Tel: +44 28 8771 8500 **Email:** sales@powerscreen.com

© 2017 Powerscreen are trademarks of Terex Corporation or its subsidiaries.



Manufacturer	Model	Operating Weight (t)	Carrying Device (t)	Opening (mm)	Wrench Opening Depth (mm)	Cutting Force (kN)	Total Width (mm)	T total Length (mm)
Hydraram	HMSH 10	0.11	0,8-2	180	210	340	n/s	2850
Hydraram	HMSH 20	0.17	2-3.5	230	260	450	n/s	n/s
Sandvik	BC 504	0.2	2.5-6	312	315	460	1145	606
Ramtec	CC 4	0.2	2.5-6	312	n/s	460	n/s	n/s
Soosan	SMCO2	0.24	1.5-2.5	387	250	26	n/s	1087
Hydraram	HMSH 30	0.26	3-8	285	300	600	n/s	n/s
Okada	CUT18	0.28	3-5	400	285	135	270	1250
Rammer	RCC04R	0.3	3-6	440	200	1300	n/s	1105
Sandvik	BC 706	0.32	4-9	400	390	310	1230	885
D&A	DFS 03	0.32	3-8	400	100	304	n/s	n/s
Soosan	SMCO3	0.32	3-5	433	325	333	n/s	1204
Ramtec	CC 6	0.35	4-9	400	n/s	750	n/s	n/s
OSA	MC 5 Kit Cesovia	0.4	4-10	340	n/s	n/s	1020	n/s
FRD	VR4ER	0.4	2.5-8	350	295	320	n/s	1855
Inan Makina	CRS 04	0.5	5.5-9	450	n/s	2157	n/s	1295
Hydraram	HMSH 50 HR	0.52	5-9	430	450	880	n/s	n/s
Soosan	SMCO5	0.53	5-8	596	400	318	n/s	1357
FRD	VM10ER	0.63	6-13	550	510	n/s	n/s	1525
Rammer	RCC10R	0.67	5-14	450	400	1410	n/s	1315
Okada	CUT30V	0.72	6-13	525	325	300	300	1670
FRD	VR7ER	0.76	5-13	415	285	600	n/s	2080
Italdem	ITP 100	1.15	12-16	600	n/s	1345	n/s	n/s
Soosan	SMC10	1.2	10-14	750	450	45	n/s	1900
FRD	VR15ER	1.21	9-19	450	340	610	n/s	2277
Okada	CUT50V	1.24	12-25	605	340	500	365	2000
FRD	VM13ER	1.3	13-16	635	670	1400	404	1880
LaBounty	BLS 2000	1.36	18-29	381-508	495	n/s	n/s	n/s
Italdem	ITP 150	1.4	16-22	710	n/s	1395	n/s	n/s
OSA	MC 15 Kit Cesovia	1.4	14-19	360	n/s	n/s	1900	n/s
Rammer	RCC16R	1.59	18-24	825	700	2840	n/s	1995
FRD	VM16ER	1.6	15-22	680	720	1950	404	2035
Boohung	BHMS80	1.7	18-26	353	n/s	2241	1281	2100
Inan Makina	CRS 17	1.75	14-20	880	n/s	2422	n/s	1870
Soosan	SMC250 RG	1.75	17-25	900	550	700	1940	1956
Italdem	ITP 180	1.8	22-30	840	n/s	1594	n/s	n/s
Soosan	SMC250 RD	1.8	17-25	800	550	700	1940	1907
Arden	CU 2000 CB	1.9	18-27	710	470	318	n/s	2320
OSA	MC 18 Kit Cesovia	1.9	21-28	460	n/s	n/s	2600	1500
FRD	VM19ER	1.9	18-26	786	840	2340	454	2225
Caterpillar	MP318 CC	1.93	18-25	368	645	1075	793	1972
Caterpillar	MP318 D	1.94	18-25	549	645	1038	793	1935
Caterpillar	MP318	1.97	18-25	468	565	2511	793	2000
Arden	CU 2000 BF	2	18-27	710	580	318	n/s	2410
FRD	VR18ER	2.12	12-30	480	380	950	n/s	2665
Inan Makina	CRS 20M	2.15	20-35	900	n/s	3138	n/s	2070
LaBounty	BLS 3000	2.18	29-38	432-559	584	n/s	n/s	n/s
Italdem	ITP 200	2.2	30-40	900	n/s	1794	n/s	n/s
Rammer	RCC21R	2.23	18-24	985	800	3290	n/s	2000
Okada	CUT82V	2.26	20-35	850	550	600	480	2690
Ramtec	CC 22	2.3	20-40	720	n/s	1600	n/s	n/s
Inan Makina	CRS 20	2.3	20-35	900	n/s	3776	n/s	1885
Genesis	LXP 200	2.45	13	432	483	n/s	n/s	2515
OSA	MC 24 Kit Cesovia	2.45	26-36	510	n/s	n/s	2830	n/s
Soosan	SMC300 RG	2.45	25-32	950	650	797	2150	2190
Sandvik	BC 2022	2.5	19-40	720	780	1600	2350	1590
Rammer	RC 22	2.5	19-40	720	780	1600	2350	1590
Soosan	SMC300 RD	2.5	25-32	900	650	797	2150	2276
FRD	VM25ER	2.5	25-33	930	940	2600	454	2575
Arden	CU 2700 CB	2.6	26-37	810	560	380	n/s	2480
D&A	DFS 30	2.6	26-36	570	600	1569	n/s	n/s
Caterpillar	MP324 CC	2.66	24-35	513	753	1520	793	2133
Caterpillar	MP324 D	2.69	24-35	677	756	1427	793	2079
Caterpillar	MP324	2.74	24-35	642	680	3386	793	2194
Boohung	BHMS100	2.8	27-36	585	n/s	3288	1650	2650

Manufacturer	Model	Operating Weight (t)	Carrying Device (t)	Opening (mm)	Wrench Opening Depth (mm)	Cutting Force (kN)	Total Width (mm)	Total Length (mm)
Inan Makina	CRS 25	2.8	25-38	1080	n/s	3481	n/s	2380
Arden	CU 2700 BF	2.84	26-37	800	580	350	n/s	2630
Arden	CU 2700 BV	2.84	26-37	600	600	300	n/s	2560
Rammer	RCC30R	2.85	24-35	1040	900	3920	n/s	2200
Arden	CU 2700 BP	2.9	26-37	593	610	248	n/s	2570
Italdem	ITP 250	2.9	35-50	1100	n/s	1993	n/s	n/s
FRD	VR26ER	2.93	23-38	575	475	1460	n/s	3227
Okada	CUT 100-FR	3	n/s	1030	n/s	1687	490	2870
FRD	VM32ER	3.3	32-40	1010	1040	3500	490	2734
D&A	DFS 40	3.4	36-45	600	600	n/s	n/s	n/s
Genesis	LXP 300	3.4	20	559	610	n/s	n/s	2800
FRD	VR42EF	3.5	25-50	570	570	6000	n/s	3500
FRD	VR37ER	3.76	30-45	670	710	1650	n/s	3726
OSA	MC 40 Kit Cesovia	3.8	36-50	620	n/s	n/s	n/s	n/s
Caterpillar	MP30 CC	3.85	35-60	540	890	1780	1010	2800
Caterpillar	MP30 CR	3.86	35-60	770	920	1740	1010	2770
FRD	VM42ER	4.4	38-50	1165	1140	4200	490	3080
FRD	VR42ER	4.65	30-55	740	570	8900	n/s	3744
Rammer	RCC43R	4.77	35-50	1350	1160	5460	n/s	2800
FRD	VR56EF	4.8	30-60	712	712	7000	n/s	4045
Genesis	LXP 400	5	27	610	686	n/s	n/s	3000
FRD	VM60ER	5.8	50-90	1285	1280	5000	540	3415
Genesis	LXP 500	5.9	32	686	711	n/s	n/s	3100
FRD	VR56ER	5.96	35-60	830	712	10000	n/s	4338
Rammer	RCC60R	6.25	50-60	1580	n/s	6690	n/s	n/s
FRD	VR76EF	6.3	40-100	810	810	8150	n/s	4200
Caterpillar	MP40 CC	6.37	60-85	720	1100	4310	2340	3500
Caterpillar	MP40 CR	6.37	60-85	800	1100	4650	2150	3500
FRD	VR76ER	7.57	45-100	870	810	12000	n/s	4436
FRD	VR90EF	7.7	45-110	850	850	10800	n/s	4850
Genesis	LXP 800	7.9	41	1016	889	n/s	n/s	3550
FRD	VM80ER	8.7	70-110	1520	1380	5900	635	3780
Rammer	RCC80R	8.8	70-90	1750	990	7690	n/s	2900
FRD	VR90ER	10	55-110	1005	850	13200	n/s	5355
Rammer	RCC110R	12	90-130	2000	1100	9100	n/s	3200
FRD	VR130ER	13.5	120	1140	1270	14500	n/s	6300
FRD	VR200ER	19.4	n/s	1300	1300	17000	n/s	7000

Register today for **unlimited FREE** access to premium content including;

- Free high value digital reports
- Presentations from KHL events
- Premium videos and magazine archive
- Subscriptions to free magazines
- Free e-newsletters



The new site brings together a wealth of knowledge from our team of industry experts.

Register for your FREE account today www.khl.com

Manufacturer	Model	Operating Weight (t)	Carrying Device (t)	Opening (mm)	Wrench Opening Depth (mm)	Breakout Force (kN)	T total Length (mm)
Rammer	RPV03S	0.14	1.5-4	300	340	200	770
Dehaco	MCP 300	0.15	1.5-4	300	340	n/s	n/s
BTi	MCP300	0.15	1.5-4	300	300	239	770
Mantovanibenne	MCP300	0.15	1.5-4	300	n/s	n/s	n/s
Daemo	DMC 10	0.16	1.5-2	330	n/s	n/s	n/s
Italmek	IDF 2	0.18	2-5	n/s	320	270	900
Daemo	DMC30	0.26	2.5-3.5	410	n/s	n/s	n/s
Okada	OSC-35AV	0.28	3-5	430	90	305	1245
A-Ward	AMP1000R	0.4	2-10	220	n/s	n/s	n/s
OSA	MC 5 Kit Frantumatore	0.4	4-10	n/s	310	n/s	n/s
Daemo	DMC50	0.42	4-5.5	520	n/s	n/s	n/s
Italmek	IDF 4	0.42	3.5-9	n/s	440	320	1200
Skancraft	SCMT 4-10 M	0.42	4-10	310	250	n/s	1020
Dehaco	MCP 480	0.49	4-10	480	515	n/s	n/s
BTi	MCP480	0.49	4-10	480	480	707	1225
Mantovanibenne	MCP480	0.49	4-10	480	n/s	n/s	n/s
Rammer	RPV07S	0.49	4-10	480	515	600	1225
Trevi Benne	F 07	0.5	n/s	n/s	450	n/s	650
GB	GBPR050F	0.5	4.5-8	630	n/s	349	1245
BPH Attachments	PHP050	0.5	4.5-8	630	n/s	428	1245
Skancraft	SCMT 4-10	0.5	4-10	310	250	785	1020
All-Kor	AKR 500M	0.55	4.5-8	508	n/s	354	n/s
Hydraram	HFP-5V	0.55	6-10	475	480	245	1330
BPH Attachments	PHP050R	0.55	4.5-8	508	n/s	498	1382
Globram	RM415	0.6	7-16	n/s	525	n/s	n/s
Trevi Benne	FM 10	0.6	5.5-12	550	580	269	n/s
VTN	FP 07	0.63	6-13	n/s	550	n/s	n/s
VTN	MT 05 P	0.63	5.5-10	n/s	440	n/s	1000
Okada	OSC-70AV	0.65	6-9	600	100	450	1580
BTi	RPO7	0.66	6-9	500	490	757	1560
Mantovanibenne	RPO7	0.66	6-9	500	n/s	n/s	n/s
Trevi Benne	F 07RD	0.68	5-12	530	n/s	349	1345
Italmek	IF 5	0.68	5-12	n/s	470	320	1500
VTN	CK 07 D	0.71	7-13	520	500	n/s	1595
Indeco	IFP 8 X	0.75	6-18	650	n/s	1594	1700
Globram	RM412	0.75	7-18	650	n/s	n/s	n/s
VTN	CK 07 P	0.76	7-13	535	525	n/s	1620
VTN	CK 07 R	0.76	7-13	530/265	480/280	n/s	1595
VTN	CK 07 CH	0.77	7-13	350	430	n/s	1575
Promove	CR 800	0.8	6-13	550	n/s	794	510
Trevi Benne	FM 15	0.85	9-17	715	690	349	n/s
Nye	12CP47	0.88	9-14	533	406	n/s	673
Trevi Benne	FR 09RD	0.9	8-14	655	n/s	399	1730
HydrarRam	HRP-10V	0.92	9-12	655	660	392	1730
Nye	15CP47	1	13-17	660	457	n/s	786
Arden	BBO700AHD	1.04	16-22	660	n/s	n/s	n/s
Italmek	IDF 12	1.05	10-18	n/s	660	420	1650
Dehaco	MCP 600-IT	1.05	10-18	620	625	n/s	n/s
BTi	MCP600-IT	1.05	10-18	620	620	996	1600
Mantovanibenne	MCP600-IT	1.05	10-18	620	n/s	n/s	n/s
Skancraft	SCMT 10-15	1.06	10-15	600	510	n/s	1715
Globram	RM515	1.07	10-20	n/s	560	n/s	n/s
Rammer	RPV14S	1.07	10-18	620	625	920	1600
Okada	OSC-135AV	1.09	10-16	720	150	600	1930
Nye	20CP47	1.1	16-24	792	522	n/s	863
Everdigm	EHP16	1.1	13-20	680	n/s	500	1656
JAB	JMP130-II	1.1	13-17	770	n/s	847	1795
BPH Attachments	PHP160	1.1	13-20	680	n/s	996	1658
Dehaco	RP 10-IT	1.1	10-18	580	590	n/s	n/s
BTi	RP10-IT	1.1	10-18	580	590	887	1710
Mantovanibenne	RP10-IT	1.1	10-18	580	n/s	n/s	n/s
Skancraft	SCP 10-16	1.1	10-16	n/s	700	400	588
Komac	TRIS 22 P	1.1	18-26	850	n/s	2690	1836
OSA	FPV 12	1.12	10-16	n/s	640	435	900

Manufacturer	Model	Operating Weight (t)	Carrying Device (t)	Opening (mm)	Wrench Opening Depth (mm)	Breakout Force (kN)	Total Length (mm)
Italdem	ITFF 120	1.12	10-16	640	n/s	1295	n/s
VTN	CK 11 D	1.13	10-16	610	580	1785	n/s
VTN	CK 11 P	1.14	10-16	630	630	n/s	1780
VTN	CK 11 CH	1.15	10-16	425	510	n/s	1730
Steck	D 40	1.15	n/s	921	915	460	n/s
Italmek	IF 10	1.15	10-16	n/s	600	400	1650
Indeco	IRP 11 X	1.15	10-25	660	n/s	1694	1860
Globram	RM518	1.15	12-25	660	n/s	n/s	n/s
Rammer	RPV14R	1.15	10-18	580	590	720	1710
VTN	CK 11 R	1.16	10-16	610/320	580/320	n/s	1785
Arden	BB1200	1.18	13-19	600	n/s	757	2050
HydrarRam	HFP-12V	1.19	13-17	690	700	637	1740
A-Ward	AP120	1.2	12	560	540	n/s	n/s
Everdigm	EHP16R	1.25	13-16	720	n/s	500	1840
Trevi Benne	F 12RD	1.25	12-19	700	n/s	648	1600
VTN	FP 12	1.25	13-16	n/s	635	n/s	1300
JAB	JP150	1.25	14-20	800	n/s	697	158
Korte	KPD 12.15	1.25	12-15	635	n/s	706	n/s
BPH Attachments	PHP160R	1.25	13-20	720	n/s	996	1840
Nye	20CP49	1.27	16-24	792	522	n/s	863
Trevi Benne	FR 13RD	1.27	12-17	705	n/s	548	1920
LaBounty	CP 40	1.3	16-21	760	640	n/s	n/s
GB	GBPR150F	1.3	12-18	840	n/s	847	1663
Hydraram	HFP-13P	1.3	17-27	710	n/s	765	1740
Indeco	IFP 13 X	1.3	10-21	810	n/s	2092	1900
Korte	KPS 11.16	1.3	11-16	640	n/s	834	n/s
Globram	RM416	1.3	12-21	810	n/s	n/s	n/s
VTN	VF 13	1.3	12-18	n/s	710	404	1500
FRD	VS9E	1.3	12-18	710	850	1000	1900
Hydraram	HRP-14V	1.32	13-15	705	710	539	1920
Korte	KPD 15.19	1.35	15-19	700	n/s	903	n/s
LaBounty	CP 60	1.36	21-29	910	690	n/s	n/s
BTi	EXC 60 CP	1.36	20-30	n/s	914	737	n/s
Everdigm	EHP19	1.37	16-25	732	n/s	530	1985
Trevi Benne	F 15P	1.37	12-19	670	n/s	897	1600
BPH Attachments	PHP190	1.37	16-25	732	n/s	1056	1985
Arden	CU 1300 BB	1.4	14-19	600	390	745	2040
BTi	EXC 40 CP	1.4	16-20	n/s	762	660	n/s
OSA	MC 15 Kit Frantumatore	1.4	14-19	n/s	680	n/s	n/s
Okada	OSC-135PAV	1.42	11-16	720	150	600	1810
Nye	25CP47	1.42	22-28	889	600	n/s	973
Trevi Benne	FM 20	1.45	14-27	915	770	448	n/s
Promove	CF 140	1.45	11-16	710	n/s	981	850
Skancraft	SCMT 15-20	1.46	15-20	680	540	1962	1920
Indeco	IMP 15	1.5	12-24	720	575	2242	1860
A-Ward	AP200	1.5	20	750	690	n/s	n/s
VTN	CK 14 D	1.5	13-21	717	700	n/s	1994
Promove	CR 1500	1.5	13-16	635	n/s	951	670
Globram	RM520	1.5	16-23	n/s	620	390	n/s
Nye	25CP49	1.54	22-28	889	600	n/s	973
VTN	CK 14 P	1.55	13-21	720	730	n/s	1995
Skancraft	SCP 16-20	1.55	16-20	n/s	815	460	686
VTN	CK 14 R	1.57	13-21	780/358	760/340	n/s	2070
VTN	FP 15	1.57	15-22	n/s	680	n/s	1700
Konverma	HCP 850	1.57	15-27	830	850	1717	n/s
Arden	BBH0600B	1.58	15-19	600	600	n/s	1975
Trevi Benne	FM 25	1.6	24-39	1050	810	598	n/s
All-Kor	AKR 1000M	1.6	15-18	800	n/s	996	2040
VTN	CK 14 CH	1.6	13-21	620/410	630/410	n/s	1954
Italdem	ITFG 160	1.6	16-20	680	n/s	1843	n/s
JAB	JMP150	1.6	14-20	800	n/s	747	2035
Myungsan	MS850F	1.6	18-28	817	n/s	996	2178
Steck	D 50	1.61	n/s	1000	982	525	n/s
OSA	RV 16	1.61	16-20	n/s	680	490	n/s

Manufacturer	Model	Operating Weight (t)	Carrying Device (t)	Opening (mm)	Wrench Opening Depth (mm)	Breakout Force (kN)	Total Length (mm)
Skancraft	SCRIP 15-20	1.61	15-20	680	n/s	686	2330
Arden	BB0900AHD	1.65	24-35	820	n/s	n/s	n/s
Hydraram	HRP-17V	1.65	16-21	745	750	637	2050
Caterpillar	P215	1.68	15-25	838	722	n/s	2414
Italmek	IF 15	1.7	14-21	n/s	700	445	2000
Indeco	IRP 18 X	1.7	14-30	820	n/s	2092	2280
Caterpillar	P315	1.7	15-25	n/s	750	480	1666
Globram	RM523	1.7	16-30	820	n/s	n/s	n/s
BTi	RP16	1.72	16-23	700	660	996	2020
Mantovanibenne	RP16	1.72	16-23	700	n/s	n/s	n/s
GB	GBPR200F	1.73	20-28	970	n/s	1046	1955
OSA	FPV 17	1.74	16-22	n/s	810	500	n/s
Italdem	ITFF 170	1.74	16-22	810	n/s	1594	n/s
Dowin	DFP 80	1.75	20-26	880	n/s	990	2380
MSB	MSHP-2000 H	1.75	18-28	n/s	955	1446	1200
Vulcan	VHP20	1.75	18-28	965	n/s	697	2286
Dowin	DWMP 80	1.76	18-26	890	n/s	931	2197
JAB	JMP201-II	1.76	18-26	900	n/s	1076	202
Everdigm	EHP20R	1.78	17-25	732	n/s	549	2078
BPH Attachments	PHP200R	1.78	17-28	766	n/s	1694	2078
Okada	OSC-200AV	1.79	18-30	860	150	880	2190
Sandvik	BP 2430	1.8	18-28	n/s	870	470	770
Promove	CR 1800	1.8	15-19	700	n/s	892	720
Indeco	IFP 19 X	1.8	16-30	900	n/s	2640	2100
JAB	JP200	1.8	18-26	980	n/s	1195	1806
Korte	KPS 16.22	1.8	16-22	840	n/s	1128	n/s
Globram	RM426	1.8	18-30	900	n/s	n/s	n/s
VTN	VF 19	1.8	17-22	n/s	840	454	2000
FRD	VS15E	1.8	17-22	840	980	1300	2250
All-Kor	AKR 2000 S	1.85	18-26	n/s	800	n/s	1294
Boohung	BHP 80	1.85	18-26	200	800	1315	2180
Korte	KPD 18.23	1.86	18-23	805	n/s	1079	n/s
Konverma	HCP 850 R	1.87	15-27	830	850	1717	n/s
Nye	30CP47	1.88	26-38	1016	681	n/s	1177
Everdigm	EHP22	1.89	20-28	889	n/s	628	2206
BPH Attachments	PHP220	1.89	20-28	889	n/s	1704	2181
OSA	MC 18 Kit Frantumatore	1.9	21-28	n/s	800	n/s	n/s
OSA	RV 20	1.9	21-28	n/s	760	500	n/s
Skancraft	SCRIP 18-26	1.9	18-26	800	n/s	883	2390
VTN	FP 18	1.91	18-26	n/s	786	n/s	2100
HydrarRam	HFP-20V	1.91	18-25	810	820	785	1850
Arden	BB1900	1.92	18-27	700	n/s	896	2250
Trevi Benne	FR 15RD	1.94	15-23	780	n/s	648	2180
Okada	OSC-280AV	1.94	18-30	885	150	880	1905
Nye	30CP49	1.95	26-38	1016	681	n/s	1177
Feel	Fine 90PHR	1.95	18-26	850	n/s	1175	2407
Italmek	IF 18	1.95	16-24	n/s	750	465	2250
MSB	MSHP-2000 CT	1.95	18-28	n/s	955	1462	1200
Globram	RM425	1.95	16-30	n/s	810	495	n/s
Ramtec	RP30 N	1.95	18-28	870	n/s	1350	n/s
Vulcan	VHP20CT	1.95	18-28	965.2	n/s	697	2286
Wimmer	TC 550 P	1.96	16	800	470	2860	n/s
Hydra Ram	HRP-20P	1.97	15-23	755	n/s	883	2180
Promove	CF 200	1.98	16-22	840	n/s	1275	980
Italmek	IDF 20	1.98	18-25	n/s	880	530	2100
Steck	P 20 R	1.98	15-25	n/s	700	400	n/s
Skancraft	SCMT 20-30	1.98	20-30	800	570	2256	2080
Trevi Benne	F 18RD	1.99	17-27	825	n/s	847	1845
All-Kor	AKR 2000M	2	18-26	890	870	1445	2400
A-Ward	AP300	2	30	900	820	785	n/s
Arden	CJ 2000 BB	2	18-27	700	450	961	2250
Trevi Benne	FM 35	2	34-51	1200	880	747	n/s
Trevi Benne	FR 18P	2	15-23	755	n/s	897	2180
Wimmer	FU 950	2	20	950	850	n/s	n/s

Manufacturer	Model	Operating Weight (t)	Carrying Device (t)	Opening (mm)	Wrench Opening Depth (mm)	Breakout Force (kN)	Total Length (mm)
Italdem	ITFG 200	2	21-28	760	n/s	1992	n/s
JAB	JMP200	2	18-26	900	n/s	996	239
Globram	RM525	2	20-29	n/s	725	420	n/s
BTi	RP18	2	18-26	760	730	1444	2136
Mantovanibenne	RP18	2	18-26	760	n/s	n/s	n/s
BTi	RP20-IT	2	18-26	750	730	1444	2130
Mantovanibenne	RP20-IT	2	18-26	750	n/s	n/s	n/s
Dehaco	RP-20-IT	2	18-26	750	730	n/s	n/s
Komac	TRIS 22 PHR	2	18-26	886	n/s	1644	2386
LaBounty	CP 80	2.03	29-40	1070	740	n/s	n/s
BTi	EXC 80 CP	2.03	30-40	n/s	1067	825	n/s
Caterpillar	MP318 P	2.03	18-25	820	622	695	2006
Atlas Copco	BP 2050	2.05	18-27	875	610	883	9000
Atlas Copco	DP 2000	2.05	18-27	780	650	834	8500
NPK	G18J	2.05	17-22	823	n/s	522	1900
Hydraram	HFP-21P	2.05	24-38	835	n/s	981	1845
Mantovanibenne	MCP800	2.05	18-25	850	n/s	n/s	n/s
Okada	ORC200AVHR	2.05	18-35	805	n/s	900	2300
VTN	CK 21 D	2.06	18-27	780	760	n/s	2074
Trevi Benne	F 21P	2.07	17-27	835	n/s	996	1845
Indeco	IMP 20	2.08	17-36	800	640	2790	2070
Rammer	RPV22R	2.08	18-26	750	730	1100	2130
Promove	CR 2000	2.1	18-23	800	n/s	980	840
OSA	FPV 20	2.1	22-30	n/s	910	530	1400
Italdem	ITFF 200	2.1	22-30	910	n/s	1893	n/s
NPK	M20G	2.1	18-23	770	567	310	2194
Rotar	RDP 20 S	2.1	15-25	845	750	608	2100
VTN	CK 21 P	2.11	18-27	780	780	n/s	2088

Performance in every detail



Mobile crushing & screening technology
 24/7 Remote monitoring with Keestracker telematics system
 Full electric Plug-In processing on hybrid R3e version
 Minimum cost of ownership

www.keestrack.com

Manufacturer	Model	Operating Weight (t)	Carrying Device (t)	Opening (mm)	Wrench Opening Depth (mm)	Breakout Force (kN)	Total Length (mm)
VTN	CK 21 R	2.11	18-27	780/358	760/340	n/s	2070
NPK	U21JA	2.11	19-28	800	720	n/s	n/s
Demarec	DSP-30	2.12	20-35	885	840	1495	2145
Okada	OSC-200MAV	2.14	18-30	860	150	880	2055
VTN	VF 23	2.15	20-28	n/s	905	490	2470
Okada	OSC-200HMAV	2.16	18-30	860	150	880	2055
Okada	OSC-200PAV	2.18	18-30	860	150	880	2055
VTN	CK 21 CH	2.18	18-27	755/550	677/470	n/s	2063
Korte	KPS 20.38	2.19	20-38	908	n/s	1344	n/s
Arden	BBH800B	2.2	18-30	735	680	630	2647
Dehaco	MCP 800-IT	2.2	18-25	830	800	n/s	n/s
BTi	MCP800-IT	2.2	18-25	830	830	1445	2070
Mantovanibenne	MCP800-IT	2.2	18-25	830	n/s	n/s	n/s
LaBounty	MHP 200	2.2	20	940	840	n/s	n/s
Myungsan	MS850FHR	2.2	18-28	835	n/s	1196	2296
Ramtec	RP32	2.2	22-35	880	870	4633	2380
Rammer	RPV22S	2.2	18-25	830	800	1170	2070
Hydraram	HRP-22V	2.21	22-28	870	880	785	2330
Okada	OSC-160GMAV	2.22	18-30	800	150	700	1925
NPK	U21JR	2.25	n/s	800	n/s	458	885
Everdigm	EHP25R	2.3	20-27	925	n/s	657	2474
Feel	Fine 120 P	2.3	25-35	n/s	n/s	1375	2520
GB	GBPR300F	2.3	29-40	1050	n/s	1644	2110
Italmek	IF 21	2.3	21-29	n/s	870	540	2340
Indeco	IRP 23 X	2.3	18-36	900	n/s	2640	2510
BPH Attachments	PHP250R	2.3	22-30	925	n/s	1953	2468
Globram	RM528	2.3	20.5-36	900	n/s	n/s	n/s
FRD	VS22E	2.32	20-28	905	1060	1500	2395
All-Kor	AKR 3000 S	2.33	26-32	n/s	900	n/s	1442
Boohung	BHP 100	2.33	27-36	200	800	1464	2300
Konverma	HCP 1000	2.33	20-47	950	950	2207	n/s
JAB	JP300	2.35	26-32	1100	n/s	1943	199
Komac	TRIS 30 P	2.35	26-32	920	n/s	2849	1981
Promove	CF 240	2.39	20-28	905	n/s	1471	1060
Indeco	IMP 25	2.4	20-45	1050	760	3388	2290
A-Ward	AP400	2.4	40	940	960	880	n/s
Myungsan	MS1000F	2.4	28-40	960	n/s	1196	2437
Trevi Benne	F 20RRD	2.4	22-30	825	n/s	847	2215
Hydraram	HFP-20RV	2.4	23-28	n/s	n/s	n/s	n/s
Okada	ORC280AVHR	2.42	22-38	804	n/s	803	2425
Korte	KPD 22.30	2.43	22-30	915	n/s	1354	n/s
Dowin	DFP 100	2.44	26-33	1020	n/s	1196	2650
Trevi Benne	FR 20RD	2.45	21-30	880	n/s	797	2410
OSA	MC 24 Kit Frantumatore	2.45	26-36	n/s	830	n/s	n/s
Caterpillar	P325	2.45	20-35	n/s	850	530	2744
NPK	U21JRA	2.45	19-28	800	720	n/s	n/s
Trevi Benne	F 23P	2.47	22-30	835	n/s	996	2215
Trevi Benne	FR 23P	2.48	21-30	890	n/s	1046	2410
Hydraram	HRP-25P	2.48	21-30	890	n/s	1030	2410
Caterpillar	P225	2.48	25-35	1018	899	n/s	2615
Hydraram	HFP-25V	2.49	25-32	870	880	932	1955
Skancraft	SCMT 26-36	2.49	26-36	830	510	3041	2210
Vulcan	VHP30	2.49	28-40	1041	n/s	1026	2464
Okada	OSC-250GMAV	2.5	18-30	860	150	880	2030
A-Ward	AP500	2.5	50	940	960	n/s	n/s
VTN	FP 24	2.5	25-33	n/s	930	n/s	2600
MSB	MSHP-3000 H	2.5	28-40	n/s	1040	1620	1600
Hydraram	HFP-26PR	2.52	33-48	835	n/s	981	2215
Italmek	IDF 25	2.52	22-32	n/s	980	570	2300
Steck	P 25 R	2.53	22-35	n/s	900	490	n/s
Nye	TRX200	2.53	16-24	1683	1051	n/s	1051
Nye	TRX200U	2.53	16-24	1632	1051	n/s	1051
Genesis	LXP 200	2.55	13	737	711	n/s	2452
Arden	BB2500	2.58	26-37	850	n/s	1145	2450

Manufacturer	Model	Operating Weight (t)	Carrying Device (t)	Opening (mm)	Wrench Opening Depth (mm)	Breakout Force (kN)	Total Length (mm)
OSA	RV 25	2.58	24-32	n/s	910	480	n/s
Skancraft	SCRIP 24-32	2.58	24-32	910	n/s	981	2510
VTN	VF 27	2.58	24-35	n/s	1025	490	2740
All-Kor	AKR 3000M	2.6	27-36	960	960	1993	2700
Arden	BB1000AHD	2.6	35-50	930	n/s	n/s	n/s
Arden	BBH800R	2.6	18-30	735	680	630	2647
Atlas Copco	BP 2050R	2.6	22-27	875	610	883	9000
JAB	JMP300	2.6	26-32	1000	n/s	1345	263
Komac	TRIS 30 PHR	2.6	26-32	957	n/s	2281	2627
Korte	KPS 24.35	2.61	24-35	1025	n/s	1511	n/s
VTN	CK 28 D	2.65	26-35	865	810	n/s	2356
Demarec	DSP-45	2.65	30-50	1015	900	1843	2360
Trevi Benne	F 25RD	2.65	24-35	870	n/s	996	1955
Nye	40CP47	2.66	35-50	1168	776	n/s	1286
Hydraram	HFP-30P	2.66	33-48	890	n/s	1128	1955
Globram	RM535	2.67	28-38	n/s	810	495	n/s
Trevi Benne	F 28P	2.68	24-35	890	n/s	1146	1955
Arden	CU 2700 BB	2.7	24-37	850	560	1226	2450
VTN	CK 28 P	2.74	26-35	890	880	n/s	2378
Everdigm	EHP32	2.74	28-36	1061	n/s	765	2388
Caterpillar	MP324 P	2.74	20-35	965	764	971	2183
BPH Attachments	PHP320	2.74	28-42	1049	n/s	1724	2371
BTi	RP25	2.75	26-32	930	850	1574	2440
Mantovanibenne	RP25	2.75	26-32	930	n/s	n/s	n/s
Rotar	RDP 25 S	2.76	24-35	974	822	686	2270
VTN	CK 28 R	2.77	26-35	861/440	810/430	n/s	2460
MSB	MSHP-3000 CT	2.77	28-40	n/s	1049	1610	1600
Globram	RM435	2.77	26-40	n/s	910	540	n/s
Ramtec	RP32R	2.77	22-35	880	870	4633	2750
Vulcan	VHP30CT	2.77	28-40	1041	n/s	1026	2464
LaBounty	CP 100	2.79	40-50	1220	890	n/s	n/s
BTi	EXC 100 CP	2.79	40-50	n/s	n/s	838	n/s
Konverma	HCP 1000 R	2.79	20-47	950	950	2207	n/s
Trevi Benne	FM 50	2.8	46-68	1360	1050	996	n/s
Dowin	DWMP 110	2.8	26-32	968	n/s	1676	2430
Feel	Fine 120PHR	2.8	25-35	995	n/s	1375	2705
Wimmer	FU 1050	2.8	30	1050	850	n/s	n/s
Indeco	IFP 28 X	2.8	20-45	1000	n/s	3537	2440
Italdem	ITFG 280	2.8	28-40	910	n/s	2291	n/s
JAB	JMP301-II	2.8	26-32	1000	n/s	1743	243
Globram	RM436	2.8	24-45	1000	n/s	n/s	n/s
Skancraft	SCP 20-30	2.8	21-29	n/s	860	550	834
Skancraft	SCP 30-45	2.8	30-45	n/s	1040	560	1177
Nye	40CP49	2.81	35-50	1168	776	n/s	1286
Promove	CF 280	2.83	24-35	1025	n/s	1569	1200
Hydraram	HRP-28V	2.84	29-35	915	920	1030	2420
FRD	VS30E	2.84	24-35	1025	1200	1600	2685
Mantovanibenne	MCP910	2.85	25-35	1000	n/s	n/s	n/s
Dehaco	RP 30-IT	2.85	26-32	900	850	n/s	n/s
BTi	RP30-IT	2.85	26-32	900	850	1574	2400
Mantovanibenne	RP30-IT	2.85	26-32	900	n/s	n/s	n/s
VTN	CK 28 CH	2.86	26-35	843/690	795/593	n/s	2365
NPK	G28J	2.86	n/s	1000	n/s	n/s	1530
NPK	U31J	2.88	n/s	980	n/s	590	1540
OSA	FPV 28	2.9	30-45	n/s	1090	580	n/s
Italmek	IF 25	2.9	27-35	n/s	960	620	2650
Italdem	ITFF 280	2.9	30-45	1090	n/s	2491	n/s
JAB	JMP330-II	2.9	30-40	1000	n/s	1743	2745
Nye	TRX250	2.9	22-28	1930	1205	n/s	1205
Nye	TRX250U	2.9	22-28	1871	1205	n/s	1205
Atlas Copco	DP 2800	2.93	25-35	965	350	871	10000
Everdigm	EHP35R	2.95	28-36	1056	n/s	765	2686
Indeco	IRP 29X	2.95	25-45	960	n/s	3238	2654
BPH Attachments	PHP350R	2.95	28-40	1056	n/s	2232	2663

Manufacturer	Model	Operating Weight (t)	Carrying Device (t)	Opening (mm)	Wrench Opening Depth (mm)	Breakout Force (kN)	T total Length (mm)
Globram	RM536	2.95	27-45	960	n/s	n/s	n/s
Promove	CR 3000	2.99	22-30	930	n/s	1353	940
Rammer	RPV29R	2.99	26-32	900	850	1300	2400
Sandvik	BP 3042	3	24-42	n/s	1160	520	1220
LaBounty	MHP 350	3	30	1120	1020	n/s	n/s
Skancraft	SCMT 30-38	3	30-38	900	550	3041	2450
OSA	RV 30	3.04	30-40	n/s	1040	510	n/s
Skancraft	SCRIP 30-40	3.04	30-40	1040	n/s	1177	2660
Atlas Copco	BP 3050	3.05	25-40	1020	650	1128	11500
Hydraram	HFP-32V	3.07	33-45	950	960	1030	2100
Rammer	RPV30S	3.08	25-35	1000	950	1590	2400
LaBounty	UPX 250	3.08	55	736	584	n/s	n/s
Okada	OSC-360AV	3.09	30-50	1105	180	1000	2700
Trevi Benne	FR 25RD	3.1	28-38	915	n/s	1046	2520
Dehaco	MCP 910-HT	3.1	25-35	1000	950	n/s	n/s
BTi	MCP910-HT	3.1	25-35	1000	1000	1564	2400
Mantovanibenne	MCP910-HT	3.1	25-35	1000	n/s	n/s	n/s
Myungsan	MS1000FHR	3.1	28-40	926	n/s	1196	2543
Okada	ORC 100 FR	3.1	29-37	n/s	900	520	1344
Steck	P 32 R	3.1	32-50	n/s	1000	525	n/s
Rotar	RDP 32 S	3.1	32-50	1000	867	931	2458
Trevi Benne	FR 28P	3.12	28-38	930	n/s	1196	2520
Hydraram	HRP-30P	3.12	28-38	930	n/s	1177	2520
Wimmer	TC 800 P	3.12	24	1080	485	3856	n/s
Trevi Benne	F 30RD	3.15	32-52	950	n/s	1046	2100
NPK	M28G	3.15	23-36	910	711	365	2542
NPK	U31JA	3.17	28-48	980	804	n/s	n/s
VTN	FP 30	3.2	32-40	n/s	1010	n/s	3400
Korte	KPD 29.38	3.2	29-38	1010	n/s	2698	n/s
Arden	BB3300	3.28	35-55	900	n/s	1544	2675
Trevi Benne	F 32P	3.29	32-50	890	n/s	1146	2365
Arden	BBH1000B	3.3	30-45	960	820	n/s	3012
Genesis	LXP 300	3.3	20	889	660	n/s	2600
NPK	U31JR	3.3	n/s	980	n/s	590	1540
Ramtec	RP42 N/Q	3.34	24-42	1160	n/s	2330	n/s
Korte	KPS 35.50	3.36	35-50	1200	n/s	1717	n/s
VTN	VF 33	3.36	30-50	n/s	1200	530	3400
Nye	TRX350	3.39	26-38	2254	1399	n/s	1399
Nye	TRX350U	3.39	26-38	2185	1399	n/s	1399
FRD	VS40E	3.4	35-50	1200	1260	1750	2800
NPK	M35G	3.42	27-36	980	692	n/s	2622
Caterpillar	P235	3.42	35-60	1214	1103	n/s	1953
Italmek	IDF 30	3.43	30-40	n/s	1180	600	3150
Promove	CF 350	3.45	30-50	1200	n/s	1814	1260
Hydraram	HRP-34V	3.45	36-50	980	980	1177	2500
Indeco	IFP 35 X	3.45	28-55	1190	n/s	3786	2590
JAB	JP400	3.45	38-48	1300	n/s	2690	2336
Globram	RM443	3.45	30-55	1190	n/s	n/s	n/s
Indeco	IMP 35	3.5	28-55	1150	860	3886	2450
Arden	CU 3500 BB	3.5	38-55	900	1000	n/s	2420
Demarec	DSP-60	3.53	42-65	1135	1000	2043	2635
Promove	CR 3600	3.55	32-48	1010	n/s	2305	1040
Italmek	IF 35	3.6	32-45	n/s	1070	640	2700
Indeco	IRP 36 X	3.6	30-55	1050	n/s	3537	2800
Globram	RM445	3.6	34-52	n/s	1010	560	n/s
Globram	RM544	3.6	32-55	1050	n/s	n/s	n/s
VTN	CK 36 D	3.61	35-50	957	910	n/s	2555
NPK	U31JRA	3.63	28-48	980	804	n/s	n/s
Trevi Benne	FM 70	3.65	63-83	1500	1150	1295	n/s
Arden	BBH1000R	3.7	30-45	960	820	720	3012
Globram	RM545	3.7	35-50	n/s	910	510	n/s
Trevi Benne	F 35RRD	3.72	35-55	950	n/s	1046	2450
Trevi Benne	FR 35RD	3.75	34-53	980	n/s	1196	2560
VTN	CK 36 P	3.76	35-50	980	930	n/s	2585

Manufacturer	Model	Operating Weight (t)	Carrying Device (t)	Opening (mm)	Wrench Opening Depth (mm)	Breakout Force (kN)	T total Length (mm)
OSA	RV 40	3.78	38-55	n/s	1130	550	n/s
Skancraft	SCRIP 38-55	3.78	38-55	1130	n/s	1422	2850
VTN	CK 36 R	3.79	35-50	957/470	910/430	n/s	2555
Italdem	ITFG 380	3.8	35-60	1050	n/s	2491	n/s
OSA	MC 40 Kit Frantumatore	3.8	36-50	n/s	980	n/s	n/s
Caterpillar	P335	3.8	30-45	n/s	1000	690	3770
Nye	TRX450	3.84	35-50	2550	1592	n/s	1592
Nye	TRX450U	3.84	35-50	2472	1592	n/s	1592
Atlas Copco	BP 3050R	3.9	30-40	1020	650	1128	11500
VTN	CK 36 CH	3.91	35-50	935/775	870/610	n/s	2590
Caterpillar	MP30 PS	4.08	35-60	390	970	580	1180
NPK	U45J	4.08	41-45	1130	961	n/s	n/s
Dehaco	RP 40-IT	4.1	32-45	1000	870	n/s	n/s
BTi	RP40-IT	4.1	32-45	1000	870	1713	2680
Mantovanibenne	RP40-IT	4.1	32-45	1000	n/s	n/s	n/s
Skancraft	SCMT 36-50	4.1	36-50	980	600	3237	2600
Hydra Ram	HFP-42V	4.12	42-68	1100	n/s	1373	2400
NPK	M38G	4.15	30-50	1140	864	348	3064
Caterpillar	MP30 PP	4.18	35-60	960	940	1230	2800
Rammer	RPV40S	4.18	35-45	1150	1100	1980	2700
Dehaco	MCP 1000-IT	4.2	35-45	1150	1100	n/s	n/s
BTi	MCP1000-IT	4.2	35-45	1150	1150	1963	2700
Mantovanibenne	MCP1000-IT	4.2	35-45	1150	n/s	n/s	n/s
Myungsan	MS1300FHR	4.2	40-70	1100	n/s	1564	3200
Steck	P 42 R	4.2	45-65	n/s	1200	565	n/s
VTN	FP 40	4.22	38-50	n/s	1165	n/s	4200
Korte	KPD 38.50	4.22	38-50	1165	n/s	3345	n/s
Rammer	RPV39R	4.25	32-45	1000	870	1890	2680
Nye	55CP49	4.35	48-60	1250	872	n/s	1439
A-Ward	AP650	4.4	65	1150	1130	1000	n/s
Arden	BB1200AHD	4.4	50-80	1160	n/s	n/s	n/s
Indeco	IFP 45 X	4.4	33-65	1290	n/s	4085	2850
Globram	RM450	4.4	36-65	1290	n/s	n/s	n/s
BTi	EXC 120 CP	4.49	50-72	n/s	1372	1105	n/s
BTi	EXC 150 CP	4.49	50-72	n/s	1.372	1105	n/s
Trevi Benne	F 45RD	4.49	43-70	1130	n/s	1246	2415
Trevi Benne	FM 100	4.5	78-110	1550	1250	1495	n/s
Indeco	IMP 45	4.5	38-65	1250	930	4583	2660
LaBounty	CP 120	4.5	50-73	4490	1020	n/s	n/s
Indeco	IRP 45 X	4.5	38-65	1150	n/s	3786	3150
Rotar	RDP 42 S	4.5	45-70	1230	930	1030	2640
Globram	RM554	4.5	42-65	1150	n/s	n/s	n/s
NPK	U45JR	4.5	41-45	1130	961	1740	2900
Nye	TRX550	4.61	48-60	3060	1910	n/s	1910
Nye	TRX550U	4.61	48-60	2966	1910	n/s	1910
FRD	VS50E	4.75	45-70	1300	1380	2400	3250
LaBounty	UPX 450	4.76	99	863	609	n/s	n/s
Okada	OSC-500AV	4.8	40-100	1417	215	1115	3090
OSA	FPV 60	4.9	40-70	n/s	1130	760	n/s
Skancraft	SCP 40-70	4.9	40-70	n/s	1130	760	1569
Genesis	LXP 400	5.1	27	965	762	n/s	2900
Arden	BBH 1300 B	5.16	45-55	1451	1344	n/s	3463
Arden	BBH 1300R	5.16	45-55	1451	1344	n/s	3463
Nye	TRX750	5.18	59-90	3443	2149	n/s	2149
Nye	TRX750U	5.18	59-90	3337	2149	n/s	2149
Hydraram	HRP-52V	5.19	51-67	1120	1120	1373	2840
Arden	CU 5000 BB	5.2	45-60	1215	n/s	2351	3085
Dehaco	RP 50-IT	5.2	45-60	1100	960	n/s	n/s
BTi	RP50-IT	5.2	45-60	1100	960	2142	3000
Mantovanibenne	RP50-IT	5.2	45-60	1100	n/s	n/s	n/s
Italmek	IF 55	5.4	45-65	n/s	1230	720	3050
Trevi Benne	FR 50RD	5.41	49-70	1120	n/s	1395	2840
Okada	OSC-650AV	5.42	50-100	1500	215	1400	3625
Skancraft	SCMT 50-70	5.42	50-70	1100	870	4905	2850

Manufacturer	Model	Operating Weight (t)	Carrying Device (t)	Opening (mm)	Wrench Opening Depth (mm)	Breakout Force (kN)	Total Length (mm)
Nye	70CP49	5.55	59-90	1321	939	n/s	1514
OSA	RV 60	5.61	50-80	n/s	1280	570	n/s
SkandCraft	SCRIP 50-80	5.61	50-80	1280	n/s	1667	3380
VTN	FP 55	5.65	50-90	n/s	1285	n/s	5000
Korte	KPD 50.60	5.65	50-60	1285	n/s	4022	n/s
Genesis	LXP 500	5.8	32	1092	787	n/s	3000
Wimmer	TC 1100 P	6	45	1500	850	6177	n/s
Caterpillar	P360	6.25	40-65	n/s	1200	690	4310
Trevi Benne	F 70RD	6.43	55-95	1250	n/s	1694	2670
Hydra Ram	HFP-65V	6.43	65-85	1250	1280	1667	2670
Nye	100CP49	6.68	89-125	1473	1054	n/s	1704
Caterpillar	MP40 PS	6.7	60-85	500	1170	1450	3650
Hydra Ram	HRP-72V	7.25	68-85	1320	1320	1765	3250
Korte	KPD 60.100	7.4	60-100	1540	n/s	4709	n/s
Trevi Benne	FR 70RD	7.45	66-88	1320	n/s	1794	3250
Genesis	LXP 800	7.9	41	1549	991	n/s	3550
Dehaco	MCP 1300-IT	8	60-80	1300	1300	n/s	n/s
BTi	MCP1300-IT	8	60-80	1300	1300	2989	3250
Mantovanibenne	MCP1300-IT	8	60-80	1300	n/s	n/s	n/s
VTN	FP 70	8.15	70-110	n/s	1520	n/s	5900
Dehaco	RP 80-IT	8.2	60-90	1250	1070	n/s	n/s
BTi	RP80-IT	8.2	60-90	1250	1070	2989	3600
Mantovanibenne	RP80-IT	8.2	60-90	1250	n/s	n/s	n/s
LaBounty	UPX 950	9.3	187	1117	1041	n/s	n/s
Hydraram	HRP-110V	11.45	86-130	1700	1700	2305	3850
Trevi Benne	FR 100N	11.9	84-135	1700	n/s	2342	3850
Hydraram	HRP-200V	20.58	100-200	1900	1900	3727	4480
Trevi Benne	FR 200	22.3	95-205	1900	n/s	3786	4480
Trevi Benne	FR 250	24.64	95-275	2050	n/s	4085	5140
Hydraram	HRP-250V	24.64	100-250	2050	2050	4021	5140

FOG CANNON A-JET 465

FOG CANNON A-JET 355

A WATER TWISTER

Gemmo Group s.r.l.

Via della Tecnica, 34 36025 NOVENTA VICENTINA (VI) - ITALY
Tel. 0039.04.44.88.71.41 e-mail: info@gemmogroup.it web: fogcannons.gemmogroup.it

Manufacturer	Model	Operating Weight (t)	Opening (mm)	Wrench Opening Depth (mm)	Cutting Force (kN)	Total Length (mm)	Total Width (mm)	Oil Flow (l-min)
Brokk	HCS6	0.05	267	n/s	214	n/s	n/s	n/s
JAB	JCR 010R	0.1	n/s	n/s	578	n/s	n/s	n/s
Brokk	MC 200	0.12	200	n/s	490	n/s	n/s	n/s
Drago	1-HTS	0.16	110	260	280	720	n/s	n/s
Brokk	HCS7	0.16	357	n/s	312	n/s	n/s	n/s
Drago	1-TS	0.17	110	260	280	720	n/s	n/s
JAB	JCR 020R	0.18	n/s	n/s	618	n/s	n/s	n/s
All-Kor	AKS 200S	0.19	205	n/s	608	950	478	20-45
GB	GBSH020R	0.19	205	n/s	648	1085	478	n/s
JAB	JSH 020R	0.19	n/s	n/s	647	n/s	n/s	n/s
Dehaco	MSH 020	0.19	200	n/s	302	n/s	n/s	20-45
Komac	TRIS 2S	0.2	200	n/s	648	1085	478	n/s
Paal	MSD 16R	0.23	228	0	n/s	1155	n/s	15-32
Italmek	IC 1.8	0.24	200	185	n/s	1280	n/s	n/s
Socomec	SCR 250	0.25	236	230	n/s	1050	n/s	n/s
Dehaco	MSH 030	0.26	230	n/s	418	n/s	n/s	30-75
All-Kor	AKS 300S	0.29	230	n/s	1079	1127	563	30-75
GB	GBSH030R-S	0.29	230	n/s	1106	1247	563	n/s
JAB	JSH 030R-S	0.29	n/s	n/s	1106	n/s	n/s	n/s
Darda	CC 420 S	0.3	145	220	740	1095	794	100
Brokk	CC420S	0.3	145	n/s	740	n/s	n/s	n/s
Trevi Benne	CS 03R	0.3	265	230	448	1330	380	80-100
NPK	K 3 J	0.3	340	n/s	716	n/s	n/s	n/s
Komac	TRIS 3S	0.3	231	n/s	1106	1186	576	n/s
Brokk	TC 120	0.3	120	n/s	662	n/s	n/s	n/s
D&A	DFS 03	0.32	400	n/s	309	n/s	n/s	n/s
Drago	3-TS	0.33	132	260	800	990	315	n/s
BTi	SH25R	0.34	195	200	378	1350	195	60-100
Italmek	IC 2	0.35	240	283	n/s	1300	n/s	n/s
Italmek	IC 3.5	0.35	270	240	n/s	1550	n/s	n/s
Allied-Gator	MTR 5 S	0.36	254	254	757	n/s	235	76
Drago	3-HT Kombi	0.37	452	n/s	n/s	970	n/s	n/s
Brokk	BMS 100	0.38	195	n/s	647	n/s	n/s	n/s
Atlas Copco	SC 270	0.38	185	160	353	1370	n/s	60-100
Mantovanibenne	SH 25 R	0.38	195	200	n/s	1350	n/s	60-100
NPK	K3JR	0.39	341	352	n/s	1184	656	30-50
VTN	MT 03 S	0.39	170	n/s	n/s	1140	390	n/s
Drago	3-HTS	0.4	130	260	800	1060	315	n/s
Drago	3-TSD	0.4	n/s	260	800	1190	315	n/s
VTN	CI 040	0.4	350	348	1250	1855	n/s	n/s
Arden	CU 350 CF	0.4	273	286	92	110	n/s	n/s
NPK	K 4 J	0.4	399	n/s	785	n/s	n/s	n/s
Komac	TRIS 5S	0.4	288	n/s	1514	1412	665	n/s
SkanCraft	SCMT 4-10 M	0.41	340	250	785	1020	n/s	30-50
NPK	K4JR	0.45	400	400	n/s	1469	746	30-50
Drago	3-HTSD	0.46	132	260	800	1260	315	n/s
Trevi Benne	CS 05R	0.46	340	320	498	1725	460	80-150
All-Kor	AKS 500SL	0.47	258	n/s	1206	1628	616	50-90
JAB	JCR 050H-SF	0.48	n/s	n/s	986	n/s	n/s	n/s
JAB	JCR 050H-SH	0.48	n/s	n/s	986	n/s	n/s	n/s
Globram	RM 906 F	0.49	290	290	1200	1560	n/s	n/s
SkanCraft	SCMT 4-10	0.49	340	250	785	1050	n/s	30-50
All-Kor	AKS 500SH	0.5	290	n/s	1667	1356	720	50-90
GB	GBSH050H-S	0.5	290	n/s	1515	1468	720	n/s
JAB	JSH 050H-SF	0.5	n/s	n/s	1514	n/s	n/s	n/s
JAB	JSH 050H-SH	0.5	n/s	n/s	1514	n/s	n/s	n/s
Paal	MSD 7R	0.5	279	244	1637	1520	n/s	50-110
BTi	SH50R	0.57	240	290	528	1900	240	90-120
Caterpillar	S305	0.58	240	290	653	1709	390	60
A-Ward	AS120	0.6	320	92	n/s	285	275	n/s
Allied-Gator	MTR 10 S	0.6	305	305	1056	n/s	273	151
Genesis	GVP 07	0.62	292	292	1572	1676	n/s	95
Steck	S 06 I	0.62	292	292	1177	1735	n/s	n/s
Drago	7 TS	0.63	190	350	1170	1240	410	n/s

Manufacturer	Model	Operating Weight (t)	Opening (mm)	Wrench Opening (mm)	Depth (mm)	Cutting Force (kN)	Total Length (mm)	Total Width (mm)	Oil Flow (l-min)
VTN	MT 05 S	0.63	215	n/s		1000	1350	755	n/s
Atlas Copco	SC 600	0.64	245	240		451	1850	n/s	90-120
Brokk	BMS 140	0.65	290	n/s		863	n/s	n/s	n/s
Italmek	IC 5	0.65	280	250		n/s	1650	n/s	n/s
Dehaco	SH 50R	0.65	240	290		n/s	n/s	n/s	90-120
Mantovanibenne	SH50R	0.65	290	290		n/s	1900	n/s	90-120
Globram	RM 906 R	0.68	290	290		1200	1730	n/s	n/s
Drago	7 HT-Kombi	0.69	588	n/s		n/s	1230	n/s	n/s
Darda	CC700 S	0.69	268	359		1840	1475	1037	150
NPK	K 7 J	0.7	532	n/s		1290	n/s	n/s	n/s
Drago	7-TSD	0.72	190	350		1170	1440	410	n/s
Socomec	SCR 750	0.72	290	240		n/s	1700	n/s	n/s
VTN	CK 07 S	0.73	265	335		n/s	1475	n/s	n/s
Konverma	HCR 500 S	0.73	330	300		1373	n/s	n/s	25
Drago	7 HTS	0.74	190	350		1170	1230	410	n/s
Italmek	IC 7	0.75	340	310		n/s	1750	n/s	n/s
Drago	7-HTSD	0.77	190	350		1170	1500	410	n/s
VTN	CI 070	0.77	415	356		2100	2080	n/s	n/s
Okada	TS-S320C	0.78	475	380		745	1630	405	n/s
Socomec	SCR 750 G-R	0.87	280	200		n/s	1740	n/s	n/s
Trevi Benne	CS 07RS	0.88	405	370		897	2180	570	100-150
Globram	RM 912 F	0.93	425	390		2600	1675	n/s	n/s
Konverma	HCM 600 S	0.97	375	350		1471	n/s	n/s	25
BTi	SH100R	0.98	375	395		757	2000	375	90-110
All-Kor	AKS 1001 S	1	530	n/s		697	1730	820	200-250
LaBounty	MSD 800	1.02	381	432		n/s	n/s	n/s	n/s
A-Ward	AS200	1.05	400	118		n/s	440	312	n/s
Italmek	IC 10	1.05	430	380		n/s	2350	n/s	n/s
VTN	MT 10 S	1.06	300	n/s		n/s	1560	590	n/s
Steck	S 10 I	1.07	424	390		2560	2003	n/s	n/s
VTN	CK 11 S	1.08	335	340		n/s	1610	n/s	20-30
JAB	JFC 130-II	1.1	825	n/s		847	1775	n/s	n/s
JAB	JMS 130-II	1.1	490	n/s		877	1835	n/s	n/s
Dehaco	SH 100R	1.1	375	395		n/s	n/s	n/s	90-110
Mantovanibenne	SH100R	1.1	375	395		n/s	2000	n/s	90-110
BTi	SH130R	1.1	375	395		n/s	2100	375	90-110
Arden	CB1200	1.16	610	n/s		797	2070	n/s	n/s
Trevi Benne	CS 12RS	1.18	475	385		947	2300	570	150-250
VTN	CI 1000	1.19	452	n/s		n/s	n/s	n/s	n/s
Drago	11 HTS	1.2	220	190		n/s	1300	n/s	80
Globram	RM 912 R	1.2	425	390		2600	2005	n/s	n/s
Dehaco	SH 130R	1.22	375	395		n/s	n/s	n/s	90-110
Allied-Gator	MTR 15 S	1.23	406	406		1445	n/s	356	189
Arden	BF1200	1.24	580	n/s		1195	2120	n/s	n/s
Arden	CF1200	1.24	360	n/s		1006	2070	n/s	n/s
Paal	MSD 800R	1.24	381	440		n/s	2210	n/s	130-240
LaBounty	MSD 800R	1.24	381	432		n/s	n/s	n/s	n/s
Brokk	BMS 250-H	1.36	375	n/s		1353	n/s	n/s	n/s
Konverma	HCR 650 S	1.37	427	370		2649	n/s	n/s	45
Arden	AS-014R45	1.4	435	485		n/s	2693	831	n/s
Dowin	DSR 60	1.4	429	n/s		657	n/s	n/s	150
Konverma	HCM 650 S	1.4	427	370		2648	n/s	n/s	45
Genesis	GXT 115	1.4	406	457		n/s	n/s	n/s	n/s
SkanCraft	SCMT 15-20	1.44	360	360		1962	1740	n/s	n/s
Genesis	GVP 15	1.45	406	381		2980	2348	n/s	170
Okada	TS-S430C	1.47	565	420		1185	2195	485	n/s
A-Ward	AS300	1.5	470	118		n/s	440	312	n/s
Promove	SC 1500	1.5	452	485		2697	2275	n/s	20-30
VTN	CK 14 S	1.5	392	493		n/s	1826	n/s	20-30
VTN	MT 15 S	1.53	340	n/s		n/s	1930	720	n/s
All-Kor	AKS 1501 S	1.6	610	n/s		996	1940	1100	200-250
Genesis	GXT 155R	1.6	406	457		n/s	2500	n/s	100-180
JAB	JMC 201-II	1.68	950	n/s		1096	1945	n/s	n/s
All-Kor	AKS 2000 M	1.7	503	n/s		n/s	2100	1281	n/s

Manufacturer	Model	Operating Weight (t)	Opening (mm)	Wrench Opening Depth (mm)	Cutting Force (kN)	Total Length (mm)	Total Width (mm)	Oil Flow (l-min)
Daemo	DMP230CMS	1.73	900	n/s	548	2044	n/s	200-250
Dowin	DWMP 80	1.76	522	n/s	1961	2072	1294	n/s
JAB	JMS 201-II	1.76	520	n/s	1265	2075	n/s	n/s
Globram	RM 915 F	1.77	580	58	5360	2140	n/s	n/s
Arden	CB1900	1.8	710	n/s	1195	2320	n/s	n/s
Daemo	DMCP230R	1.8	600	n/s	1693	n/s	n/s	n/s
Italmek	IC 15	1.8	450	400	3800	2400	n/s	n/s
Jisung	JSSH 50	1.8	400	n/s	897	1795	1130	n/s
Caterpillar	MP318 S	1.8	322	490	3630	1656	1298	n/s
Komac	TRIS 22 SHR-II	1.8	522	n/s	1992	2072	1294	200-250
Allied-Gator	MTR 20 S	1.81	457	457	2092	n/s	356	227
Konverma	HCM 700 S	1.83	470	450	2648	n/s	n/s	45
Wimmer	TC 550 S	1.83	400	470	2860	n/s	n/s	n/s
Arden	CF1900	1.87	385	n/s	1315	2350	n/s	n/s
Myungsan	MSS850R	1.9	380	n/s	1743	2100	n/s	10-30
BTi	SH180R	1.9	445	525	1086	2700	445	150-200
Komac	TRIS 22 SHR	1.9	507	n/s	1713	1995	1071	200-250
Genesis	GXT 225	1.9	457	508	n/s	n/s	n/s	n/s
LaBounty	MSD 1000	1.91	482	508	n/s	n/s	n/s	n/s
SkanCraft	SCMT 20-30	1.91	460	400	2256	1910	n/s	220-240
Arden	BC 250	1.92	n/s	n/s	n/s	n/s	n/s	n/s
Arden	BF1900	1.92	640	n/s	1414	2410	n/s	n/s
Italdem	ITC 180	1.95	150	n/s	1494	n/s	n/s	180-200
All-Kor	AKS 2000 S	2	500	n/s	1569	2380	1040	n/s
All-Kor	AKS 2001 S	2	510	n/s	1743	2200	1100	200-250
A-Ward	AS400	2	550	118	n/s	505	312	n/s
Dowin	DSR 80	2	520	n/s	784	n/s	n/s	200
Italmek	IC 18	2	480	430	n/s	2490	n/s	n/s
JAB	JMS 200	2	510	n/s	1943	1995	n/s	n/s
Paal	MSD 1000R	2	482	508	3669	2622	n/s	100-300
Steck	S 20 I	2	581	580	5256	2590	n/s	n/s
Komac	TRIS 22 DHR	2	645	n/s	2550	2321	1354	30-40
VTN	CK 21 S	2.02	392	493	n/s	1853	n/s	20-30
SkanCraft	SCS 20-30	2.03	470	500	2452	3040	n/s	180-220
Trevi Benne	CS 20RS	2.05	535	445	1096	2660	715	180-250
VTN	MT 20 S	2.09	400	n/s	n/s	2100	720	n/s
Arden	AS-Q21R56	2.1	486	538	n/s	2970	938	n/s
Arden	CU 1300 CF	2.1	360	350	190	2075	n/s	n/s
Arden	CU 2000 GR	2.1	200	300	270	2350	n/s	n/s
NPK	M20K	2.1	535	468	3250	2264	1038	100-200
Dehaco	SH 180R	2.1	445	525	n/s	n/s	n/s	150-200
Mantovanibenne	SH180R	2.1	445	525	n/s	2700	n/s	150-200
VTN	CI 2000	2.12	480	n/s	n/s	n/s	n/s	n/s
Demarec	DRS-25-A	2.15	500	460	4975	2740	n/s	150-250
Globram	RM 915 R	2.16	580	580	5360	2595	n/s	n/s
Caterpillar	S320B	2.17	409	459	1583	2792	792	150
Daemo	DMS250	2.2	668	n/s	2580	2353	n/s	200-250
Jisung	JSSH 81	2.2	500	n/s	1026	2075	1267	n/s
Inan Makina	SHR 25	2.2	475	n/s	5541	2325	n/s	250-300
All-Kor	AKS 2001 S-L	2.25	240	n/s	n/s	2760	1250	200-230
Genesis	GXP 200	2.27	457	432	n/s	n/s	n/s	n/s
All-Kor	AKS 2001 S-L(II)	2.3	650	n/s	n/s	705	2350	200-230
Arden	CU 2000 CF	2.3	385	410	318	2350	n/s	n/s
Konverma	HCR 750 S	2.3	520	500	3237	n/s	n/s	45
SkanCraft	SCMT 26-36	2.37	510	400	3041	2100	n/s	n/s
Trevi Benne	CS 30	2.4	650	675	4800	2800	n/s	n/s
Genesis	GXT 225R	2.4	457	508	n/s	2900	n/s	150-230
Italmek	IC 23	2.4	550	500	n/s	2720	n/s	n/s
Indeco	ISS 10-20	2.4	550	570	5987	2724	450	20
Okada	TS-S550C	2.44	690	550	1965	2550	605	n/s
All-Kor	AKS 3000 S	2.45	570	n/s	2700	2400	1140	n/s
GB	GBMS-301	2.45	570	n/s	2690	2400	1140	n/s
VTN	MT 25 S	2.47	550	n/s	n/s	2370	720	n/s
Arden	BC 350	2.48	n/s	n/s	n/s	n/s	n/s	n/s

Manufacturer	Model	Operating Weight (t)	Opening (mm)	Wrench Opening Depth (mm)	Cutting Force (kN)	Total Length (mm)	Total Width (mm)	Oil Flow (l-min)
All-Kor	AKS 3001 S	2.5	570	n/s	2590	2200	1170	200-300
Arden	CB2500	2.5	810	n/s	1394	2640	n/s	n/s
Genesis	GXP 200R	2.5	457	432	n/s	2800	n/s	300
Rotar	RSS 20	2.5	445	416	1275	2657	n/s	240
Promove	SC 2500	2.5	480	515	3923	2665	n/s	20-30
Komac	TRIS 30 SHR	2.5	580	n/s	2550	2386	1214	250-300
Skancraft	SCS 26-34	2.53	550	510	4511	3060	n/s	200-240
Globram	RM 925 F	2.54	625	590	7150	2600	n/s	n/s
Okada	TS-W650XCV	2.54	680	635	1500	2480	1350	n/s
Okada	TSRC-1000V	2.57	1000	n/s	2470	2555	1540	n/s
A-Ward	AS650	2.6	675	140	n/s	505	312	n/s
D&A	DFS 30	2.6	570	n/s	1594	n/s	n/s	15-60
Myungsan	MSS1000R	2.6	420	n/s	1192	2590	n/s	10-40
JAB	JMC 301-II	2.63	1100	n/s	1743	2420	n/s	n/s
Komac	TRIS 30 DHR	2.63	731	n/s	2281	2529	1213	30-40
VTN	CK 28 S	2.64	490	600	n/s	2134	n/s	20-30
Trevi Benne	CS 25RS	2.65	570	505	1794	2950	715	200-300
Arden	BF2500	2.66	780	n/s	1594	2630	n/s	n/s
Arden	CF2500	2.66	450	n/s	2052	2580	n/s	n/s
Arden	AS 027 R SV	2.7	567	515	503	3170	n/s	n/s
Okada	TS-W500CV	2.73	760	500	2460	2620	1625	n/s
Atlas Copco	SC 2500R	2.75	445	416	5217	n/s	n/s	50
Caterpillar	MP324 S	2.76	485	490	3825	2186	1419	n/s
Caterpillar	MP324 TS	2.76	486	490	2189	2129	793	n/s
Daemo	DMS330	2.79	806	n/s	3527	2588	n/s	250-300
All-Kor	AKS 3000 M	2.8	602	n/s	n/s	2650	1650	n/s
Arden	CU 2700 CF	2.8	450	500	380	2580	n/s	n/s
Arden	CU 2700 GR	2.8	250	330	290	2405	n/s	n/s
Dowin	DWMP 110	2.8	603	n/s	3776	2434	1585	250-300
GB	GBMS-301II	2.8	602	n/s	3288	2650	1650	n/s
Italmek	IC 25 XP	2.8	590	530	5560	2800	n/s	n/s
JAB	JMS 301-II	2.8	600	n/s	1963	2435	n/s	n/s
Komac	TRIS 30 SHR-II	2.8	603	n/s	3836	2434	1585	250-300
Daemo	DMP330CMS	2.85	1110	n/s	906	2474	n/s	250-300
VTN	CI 3000	2.86	n/s	n/s	n/s	n/s	585	n/s
Konverma	HCM 800 S	2.87	560	540	3630	n/s	n/s	45
Steck	S 30 I	2.87	626	590	7022	2980	n/s	n/s
Caterpillar	S325B	2.9	528	571	2221	3177	792	200
Daemo	DMP330CML	2.91	1220	n/s	836	2546	n/s	250-300
Daemo	DMS300	2.92	570	n/s	3527	2410	n/s	250-300
Skancraft	SCMT 30-38	2.93	560	410	3188	2300	n/s	240-300
All-Kor	AKS 4001 S	2.95	630	n/s	2790	2730	1260	290-320
Genesis	GXT 335	2.95	584	660	n/s	n/s	n/s	n/s
BTi	SH310R	2.95	565	630	1444	3300	565	200-250
Arden	AS-Q30R61	3	560	610	n/s	3415	1062	n/s
Trevi Benne	CS 30RS	3	615	545	2292	3130	715	200-300
Daemo	DMP330SM	3	613	n/s	n/s	2508	n/s	250-300
Italdem	ITC 300	3	180	n/s	1992	n/s	n/s	180
LaBounty	MSD 1500	3	559	635	n/s	n/s	n/s	n/s
Globram	RM 925 R	3.07	625	590	7150	2980	n/s	n/s
Arden	CB3300	3.08	1000	n/s	1673	2750	n/s	n/s
Demarec	DRS-30-A	3.1	570	490	6700	2965	n/s	200-300
Jisung	JSSH 130	3.1	700	n/s	1285	2580	1768	n/s
NPK	M28K	3.13	638	559	4550	2606	1273	190-300
Wimmer	TC 800 S	3.17	600	600	3856	n/s	n/s	n/s
Arden	BF3100	3.18	920	n/s	1743	2630	n/s	n/s
Arden	CF3100	3.18	580	n/s	2441	2750	n/s	n/s
Paal	MSD 1500R	3.18	559	635	6553	3188	n/s	100-400
LaBounty	MSD 1500R	3.18	559	635	n/s	n/s	n/s	n/s
Allied-Gator	MTR 40 S	3.18	610	610	3298	n/s	476	303
Everdigm	ESS30	3.2	581	555	1245	3099	650	200-300
Genesis	GXT 335R	3.2	584	660	n/s	3200	n/s	230-390
Inan Makina	PLV 22	3.2	845	n/s	3295	2770	n/s	250-300
Skancraft	SCS 34-40	3.2	590	590	5394	3520	n/s	250-300

Manufacturer	Model	Operating Weight (t)	Opening (mm)	Wrench Opening Depth (mm)	Cutting Force (kN)	Total Length (mm)	Total Width (mm)	Oil Flow (l-min)
VTN	CI 3200 R	3.26	575	606	n/s	3227	n/s	20-30
JAB	JMS 330-II	3.29	600	n/s	2042	2760	n/s	n/s
All-Kor	AKS 3001 S-L(II)	3.3	760	n/s	n/s	810	2560	230-250
Promove	SC 3200	3.3	585	610	6080	3142	n/s	20-30
Dehaco	SH 310R	3.3	565	630	n/s	n/s	n/s	200-250
Mantovanibenne	SH310R	3.3	565	630	n/s	3300	n/s	200-250
Arden	BC 450	3.35	n/s	n/s	n/s	n/s	n/s	n/s
Arden	CU 3500 CF	3.4	580	520	416	3335	n/s	n/s
D&A	DFS 40	3.4	600	n/s	3348	n/s	n/s	15-60
JAB	JMS 401	3.4	710	n/s	2789	2760	n/s	n/s
VTN	MT 35 S	3.48	580	n/s	n/s	2600	840	n/s
NPK	M35K	3.55	580	587	n/s	2695	1160	190-300
Rotar	RSS 30	3.59	607	544	1530	3275	n/s	450
Allied	AMS 30 Apex	3.6	610	530	3138	327	n/s	n/s
Allied	AMS 30 Throat	3.6	610	530	7071	3270	n/s	n/s
Allied	AMS 30 Tip	3.6	610	530	1648	327	n/s	n/s
VTN	CK 36 S	3.61	555	560	n/s	2350	n/s	40-50
Indeco	ISS 20-30	3.65	660	680	7971	3400	560	30
Globram	RM 929 F	3.68	705	750	8700	2965	n/s	n/s
Genesis	GXP 300R	3.7	584	610	n/s	3250	n/s	450
VTN	CI 4000	3.76	670	710	n/s	3726	n/s	n/s
Italmek	IC 35	3.8	690	630	6680	3200	n/s	n/s
Italmek	IC 38	3.8	700	630	n/s	3200	n/s	n/s
Caterpillar	MP30 S	3.85	540	890	1780	2800	1010	n/s
Skancraft	SCS 40-50	3.91	680	600	5884	3660	n/s	300-350
Okada	TS-W610CV	3.92	840	610	2720	3000	1635	n/s
Skancraft	SCMT 36-50	3.95	620	430	3237	2430	n/s	n/s
Genesis	GXP 400	3.99	711	737	n/s	n/s	n/s	n/s
Jisung	JSSH 151	4	900	n/s	1594	2800	1898	n/s
Caterpillar	S 340 B	4	563	703	6818	3638	1720	n/s
LaBounty	MSD 2000	4.02	711	737	n/s	n/s	n/s	n/s
Trevi Benne	CS 40RS	4.03	660	610	2690	3420	865	300-400
Atlas Copco	SC 3600R	4.03	607	544	6512	n/s	n/s	50
Demarec	DRS-45-A	4.1	625	540	8210	3290	n/s	300-400
LaBounty	MSD 2000-SL	4.11	711	737	n/s	n/s	n/s	n/s
Okada	TSRC-1300V	4.13	1300	n/s	2850	2920	1900	n/s
Steck	S 40 I	4.18	707	750	8532	3370	n/s	n/s
Caterpillar	S2050	4.18	681	635	3029	3555	635	350
Italdem	ITC 400	4.2	220	n/s	2839	n/s	n/s	180-200
VTN	CI 4000 R	4.2	670	710	n/s	3726	n/s	20-30
Arden	AS-042R66	4.25	650	737	n/s	3861	1274	n/s
NPK	M38K	4.25	766	686	5900	3136	1500	225-380
Genesis	GXT 445	4.31	711	711	n/s	n/s	n/s	n/s
Caterpillar	MP30 TS	4.38	510	580	2740	2800	1180	n/s
Globram	RM 929 R	4.39	705	750	n/s	3380	n/s	n/s
Genesis	GXP 400R	4.4	711	737	n/s	3600	n/s	450
Steck	S 44 I	4.4	730	750	10317	3370	n/s	n/s
BTi	SH410R	4.4	670	720	1992	3700	670	250-300
Rotar	RSS 40	4.44	750	625	1648	3635	n/s	450
Allied	AMS 40 Apex	4.5	760	640	3383	3630	n/s	n/s
Allied	AMS 40 Throat	4.5	760	640	8620	3630	n/s	n/s
Allied	AMS 40 Tip	4.5	760	640	1785	3630	n/s	n/s
Arden	AS-042R60FLE	4.5	650	737	n/s	3590	1274	n/s
Allied-Gator	MTR 50 S	4.54	711	711	4125	n/s	521	454
Everdigm	ESS45	4.58	706	626	1569	3424	987	280-360
VTN	CI 4500	4.6	740	n/s	n/s	n/s	n/s	n/s
LaBounty	MSD 2000R	4.63	711	737	n/s	n/s	n/s	n/s
Paal	MSD 2000R	4.64	711	737	10242	3624	n/s	200-400
Arden	AS 045 R	4.7	722	714	771	3890	n/s	n/s
Dowin	DSR 180	4.7	720	n/s	1716	n/s	n/s	380
Genesis	GXT 445R	4.7	711	711	n/s	3500	n/s	300-500
Dehaco	SH 410R	4.7	670	720	n/s	n/s	n/s	250-300
Mantovanibenne	SH410R	4.7	670	720	n/s	3700	n/s	250-300
VTN	MT 45 S	4.74	630	n/s	n/s	2750	840	n/s

Manufacturer	Model	Operating Weight (t)	Opening (mm)	Wrench Opening (mm)	Depth (mm)	Cutting Force (kN)	Total Length (mm)	Total Width (mm)	Oil Flow (l-min)
LaBounty	UPX 450	4.78	660	787	n/s	n/s	n/s	n/s	n/s
Trevi Benne	CS 50RS	4.8	725	675	2840	3660	865	350-450	
Indeco	ISS 25-40	4.8	740	760	9964	3800	640	40	
Caterpillar	S3050	4.83	681	635	3029	4475	1060	350	
Atlas Copco	SC 4500R	4.88	750	625	7923	n/s	n/s	50	
Italmek	IC 45	4.9	780	760	n/s	3700	n/s	n/s	
VTN	CI 5000 R	5	740	720	n/s	3690	n/s	40-50	
Promove	SC 5000	5	740	750	8728	3710	n/s	40-50	
Okada	TS-W720CV	5.05	955	720	2925	3295	1740	n/s	
Genesis	GXP 440 MAXX	5.17	711	737	n/s	n/s	n/s	n/s	
All-Kor	AKS 4001 S-L	5.22	430	n/s	n/s	3710	2140	320-350	
SkanCraft	SCMT 50-70	5.38	700	700	4905	2700	n/s	n/s	
LaBounty	MSD 2500	5.45	813	864	n/s	n/s	n/s	n/s	
LaBounty	MSD 2500-SL	5.45	813	864	n/s	n/s	n/s	n/s	
Genesis	GXP 500	5.46	813	813	n/s	n/s	n/s	n/s	
Arden	AS-055R70	5.5	745	809	n/s	4209	1392	n/s	
Italmek	IC 54	5.5	790	760	n/s	3700	n/s	n/s	
Globram	RM 945 F	5.5	810	850	10950	3105	n/s	n/s	
BTi	SH550R	5.5	760	780	2461	3950	760	275-375	
Demarec	DRS-60-A	5.55	720	620	10990	3660	n/s	400-600	
Arden	AS-055R60FLE	5.6	745	809	n/s	3862	1392	n/s	
Genesis	GXT 555R	5.6	762	762	n/s	3800	n/s	340-570	
SkanCraft	SCS 50-70	5.63	800	680	6963	4100	n/s	300-350	
Demarec	DRS-60-B	5.64	720	620	10990	4100	n/s	400-600	
Paal	MSD 2250R	5.67	762	762	10296	3835	n/s	295-511	
Allied-Gator	MTR 70 S	5.67	813	813	4813	n/s	572	492	
Dehaco	SH 550R	5.75	760	780	n/s	n/s	n/s	275-375	
Mantovanibenne	SH550R	5.75	760	780	n/s	3950	n/s	275-375	
VTN	MT 55 S	5.79	730	n/s	n/s	2950	840	n/s	
Italmek	IC 55	5.8	795	855	n/s	3900	n/s	n/s	
Italmek	IC 71	5.8	860	820	n/s	4100	n/s	n/s	
JAB	JMC 550-II	5.8	1560	n/s	5300	3395	n/s	n/s	
Arden	AS-055R80	5.9	745	809	n/s	4267	1392	n/s	
Genesis	GXP 440R MAXX	5.9	711	737	n/s	3600	n/s	450	
Genesis	GXT 665	5.987	813	813	n/s	n/s	n/s	n/s	
VTN	CI 6000	6	830	n/s	n/s	n/s	n/s	n/s	
Arden	AS-055R70FLE	6.1	745	809	n/s	3929	1392	n/s	
Indeco	ISS 30-50	6.1	850	860	12953	4040	680	50	
LaBounty	MSD 3000-SL	6.14	889	965	n/s	n/s	n/s	n/s	
Rotar	RSS 50	6.18	782	701	1971	3980	n/s	450	
Trevi Benne	CS 55RS	6.2	780	690	2890	3905	1000	400-500	
Demarec	DRS-75-C	6.2	835	720	14270	3650	n/s	600-800	
Genesis	GXP 500R	6.2	813	813	n/s	3950	n/s	450	
Genesis	GXP 660 MAXX	6.21	813	813	n/s	n/s	n/s	n/s	
Genesis	GXP 700	6.26	889	889	n/s	n/s	n/s	n/s	
Globram	RM 945 R	6.26	810	850	10950	4005	n/s	n/s	
Wimmer	TC 1100 S	6.35	800	900	6177	n/s	n/s	n/s	
Caterpillar	MP40 S	6.37	720	1100	2120	3500	1180	n/s	
Allied	AMS 50 Apex	6.4	790	710	4138	3980	n/s	n/s	
Allied	AMS 50 Throat	6.4	790	710	10130	3980	n/s	n/s	
Allied	AMS 50 Tip	6.4	790	710	2128	3980	n/s	n/s	
Genesis	GXT 665R	6.4	813	813	n/s	4000	n/s	345-590	
Steck	S 65 I	6.4	820	872	12827	4000	n/s	n/s	
Promove	SC 6500	6.5	830	850	9807	4340	n/s	40-50	
Globram	RM 960 F	6.53	890	950	12500	3235	n/s	n/s	
Paal	MSD 2500R	6.64	813	864	13057	4051	n/s	300-700	
Genesis	GXP 660R MAXX	6.7	813	813	n/s	4250	n/s	750	
LaBounty	MSD 2000R-SL	6.73	711	737	n/s	n/s	n/s	n/s	
LaBounty	MSD 2500R-SL	6.73	813	864	n/s	n/s	n/s	n/s	
Mantovanibenne	SH700	6.75	830	840	n/s	3730	n/s	500-600	
VTN	CI 6500 R	6.82	830	852	n/s	4338	n/s	40-50	
Atlas Copco	SC 6200R	6.86	782	701	9365	n/s	n/s	50	
Caterpillar	S 365 C	6.87	845	840	10342	3840	1900	n/s	
Arden	AS 070 R SV	6.9	860	850	1085	4400	n/s	n/s	

Manufacturer	Model	Operating Weight (t)	Opening (mm)	Wrench Opening Depth (mm)	Cutting Force (kN)	Total Length (mm)	Total Width (mm)	Oil Flow (l-min)
Skanska	SCS 70-100	6.9	850	750	7845	4250	n/s	300-350
Caterpillar	S3070	6.92	819	755	3880	4890	1160	530
Demarec	DRS-75-A	6.95	835	720	14270	4075	n/s	600-800
Genesis	GXP 990 MAXX	7.03	889	889	n/s	n/s	n/s	n/s
Genesis	GXT 775	7.03	889	940	n/s	n/s	n/s	n/s
Demarec	DRS-75-B	7.05	835	720	14270	4550	n/s	600-800
Arden	AS-073R80	7.3	840	927	n/s	4540	1552	n/s
BTi	SH700R	7.4	830	840	2979	4300	830	500-600
Okada	TS-W820CV	7.4	1020	820	3200	3780	1915	n/s
Globram	RM 960 R	7.45	890	950	12500	4135	n/s	n/s
Caterpillar	S2090	7.48	910	900	4754	4325	760	700
VTN	CI 7000	7.5	870	n/s	n/s	n/s	n/s	n/s
Genesis	GXP 700R	7.6	889	889	n/s	4500	n/s	750
Steck	S 75 I	7.63	908	958	15259	4166	n/s	n/s
Demarec	DRS-90-C	7.7	950	815	19450	4100	n/s	700-1000
Mantovanibenne	SH700R	7.7	830	840	n/s	4300	n/s	500-600
Paal	MSD 3000R	7.73	889	965	14509	4686	n/s	400-800
LaBounty	MSD 3000R	7.73	889	965	n/s	n/s	n/s	n/s
Genesis	GXT 775R	7.8	889	940	n/s	4600	n/s	390-600
Indeco	ISS 35-60	7.8	950	970	14946	4238	730	50
LaBounty	MSD 3000R-SL	7.82	889	965	n/s	n/s	n/s	n/s
Trevi Benne	CS 70RS	7.9	845	710	3737	4190	1100	450-600
Promove	SC 8000	8	870	950	11768	4435	n/s	40-50
Globram	RM 969 F	8.02	970	1050	15350	3435	n/s	n/s
Globram	RM 969 R	8.02	970	1050	15350	4335	n/s	n/s
VTN	CI 8000 R	8.1	870	944	n/s	4450	n/s	40-50
Genesis	GXP 990R MAXX	8.1	889	889	n/s	4900	n/s	750
LaBounty	MSD 4500	8.14	978	1092	n/s	n/s	n/s	n/s
Genesis	GXT 995	8.16	991	1067	n/s	n/s	n/s	n/s
LaBounty	MSD 4500-SL	8.23	978	1092	n/s	n/s	n/s	n/s
Rotar	RSS 100	8.25	947	903	2373	4835	n/s	750
Allied	AMS 100 Apex	8.3	940	910	4952	4830	n/s	n/s
Allied	AMS 100 Throat	8.3	940	910	14180	4830	n/s	n/s
Allied	AMS 100 Tip	8.3	940	910	2560	4830	n/s	n/s
Genesis	GXP 1000R	8.3	965	965	n/s	4950	n/s	750
Caterpillar	S 385 C	8.32	879	903	12509	4260	2120	n/s
Demarec	DRS-90-A	8.5	950	815	19450	4800	n/s	700-1000
Demarec	DRS-90-B	8.6	950	815	19450	5000	n/s	700-1000
Paal	MSD 4000R	8.6	1016	1117	16922	5200	n/s	500-800
LaBounty	UPX 950	8.61	1117	1041	n/s	n/s	n/s	n/s
Steck	S 90 I	8.65	1085	1049	17770	4615	n/s	n/s
Caterpillar	S3090	8.76	910	900	4754	5370	1300	700
FRD	FSC 100	8.9	820	820	3940	4650	n/s	n/s
Genesis	GXT 995R	8.9	991	1067	n/s	5000	n/s	440-615
Atlas Copco	SC 8300R	9.06	947	903	13121	n/s	n/s	50
Allied-Gator	MTR 90 S	9.07	889	889	6477	n/s	622	681
Mantovanibenne	SH900	9.1	940	950	n/s	4070	n/s	600-700
Okada	TS-W1000CV	9.3	1370	1000	3675	4170	2400	n/s
Genesis	GXP 1200	9.39	1067	1067	n/s	n/s	n/s	n/s
BTi	SH900R	9.4	940	950	3955	4600	940	600-700
LaBounty	MSD 4500R	9.54	978	1092	n/s	n/s	n/s	n/s
Paal	MSD 4500R	9.55	978	1105	17099	4902	n/s	500-800
LaBounty	MSD 4500R-SL	9.64	978	1092	n/s	n/s	n/s	n/s
VTN	CI 9500	10	1000	n/s	n/s	n/s	n/s	n/s
Promove	SC 10000	10	1000	1085	12945	5200	n/s	80-100
Dehaco	SH 900R	10.1	965	930	n/s	n/s	n/s	600-700
Trevi Benne	CS 90RS	10.3	920	780	4783	4400	1200	500-800
Indeco	ISS 45-90	10.4	1100	1120	24910	4840	815	60
Genesis	GXP 1500	10.75	1118	1118	n/s	n/s	n/s	n/s
LaBounty	MSD 7500-SL	11.68	1092	1143	n/s	n/s	n/s	n/s
Genesis	GXP 1200R	12	1067	1067	n/s	5200	n/s	750
Genesis	GXT 1555R	12.1	1118	1168	n/s	6000	n/s	615-860
VTN	CI 10000 R	12.2	1004	1072	n/s	5360	n/s	80-100
Steck	S 125 I	12.44	1172	1110	15887	4760	n/s	n/s

Manufacturer	Model	Operating Weight (t)	Opening (mm)	Wrench Opening Depth (mm)	Cutting Force (kN)	Total Length (mm)	Total Width (mm)	Oil Flow (l-min)
Rotar	RSS 150	12.5	1095	997	3256	5450	n/s	960
Mantovanibenne	SH1500	12.5	1100	1100	n/s	5200	n/s	800-1000
Allied-Gator	MTR 100 S	12.7	965	965	7872	n/s	680	757
Genesis	GXP 1500R	12.8	1118	1118	n/s	5500	n/s	750
VTN	CI 13000	13.6	1145	1270	n/s	6180	n/s	n/s
Paal	MSD 7500R	13.64	1092	1143	19973	5588	n/s	500-1000
LaBounty	MSD 7500R	13.64	1092	1143	n/s	n/s	n/s	n/s
LaBounty	MSD 7500R-SL	13.73	1092	1143	n/s	n/s	n/s	n/s
Genesis	GXT 2055	14.51	1219	1270	n/s	n/s	n/s	n/s
LaBounty	UPX 1800	14.51	2540	1498	n/s	n/s	n/s	n/s
Dehaco	SH 1500R	15	n/s	1100	n/s	n/s	n/s	700-1000
Mantovanibenne	SH1500R	15	1075	1100	n/s	5200	n/s	800-1000
VTN	CI 15000 R	15.1	1145	1270	n/s	6200	n/s	80-100
Genesis	GXT 2055R	16.4	1219	1270	n/s	6600	n/s	850-1200
Trevi Benne	CS 160RS	16.7	1100	1080	6078	5440	1325	800-1000
LaBounty	MSD 9500	16.95	1219	1321	n/s	n/s	n/s	n/s
LaBounty	MSD 9500-SL	17.05	1219	1321	n/s	n/s	n/s	n/s
BTi	SH2000R	18	1200	1200	6048	6000	1200	700-1000
VTN	CI 19500	19.4	1225	1300	n/s	7000	n/s	n/s
Trevi Benne	CS 200RS	19.5	1180	1130	6875	5580	1750	900-1200
Mantovanibenne	SH2000	19.5	1200	1200	n/s	5400	n/s	700-1000
Paal	MSD 9500R	19.68	1220	1320	24623	5588	n/s	800-1500
LaBounty	MSD 9500R	19.68	1219	1321	n/s	n/s	n/s	n/s
Allied-Gator	MTR 160 S	19.96	1067	1067	8181	n/s	800	851
LaBounty	MSD 9500R-SL	20.23	1219	1321	n/s	n/s	n/s	n/s
LaBounty	UPX 2800(HR)	20.41	1295	1320	n/s	n/s	n/s	n/s
Genesis	GXP 2500	20.86	1168	1219	n/s	n/s	n/s	n/s
VTN	CI 20000 R	20.9	1225	1300	n/s	7100	n/s	80-100
Mantovanibenne	SH2000R	21	1200	1200	n/s	6000	n/s	700-1000
Genesis	GXT 2555	22.9	1372	1422	n/s	n/s	n/s	n/s
Allied-Gator	MTR 180 S	23.59	1219	1219	14199	n/s	1041	1136
Genesis	GXT 2555R	24.7	1118	1168	n/s	7000	n/s	925-1200
Genesis	GXP 2500R	24.9	1168	1219	n/s	7200	n/s	1136
LaBounty	UPX2800	24.94	1295	1320	n/s	n/s	n/s	n/s
Globram	RM9102	n/s	550	n/s	n/s	2724	n/s	100-200
Globram	RM9203	n/s	660	n/s	n/s	3400	n/s	200-300
Globram	RM9254	n/s	740	n/s	n/s	3800	n/s	220-360
Globram	RM9305	n/s	850	n/s	n/s	4040	n/s	240-400
Globram	RM9356	n/s	950	n/s	n/s	4238	n/s	300-550
Globram	RM9459	n/s	1100	n/s	n/s	4840	n/s	360-700

WORLD CONFERENCE AND AWARDS
DEMOLITION
SUMMIT 2018

www.demolitionsummit.com

The tenth year of the major international event celebrating excellence and innovation within the demolition industry

SAVE THE DATE: 7-8 NOVEMBER 2018

Aviva Stadium
Dublin, Ireland



BOOK NOW
www.demolitionsummit.com

DEMOLITION &
d&ri
RECYCLING INTERNATIONAL
BUYERS' GUIDE

2018



CRUSHING & SCREENING

CRUSHING & SCREENING

GENERAL CRUSHING PLANTS	81
MOBILE CRUSHERS	84
SCREENS & SCREENING	102

OTHER EQUIPMENT

SCRAP HANDLERS	103
DEMOLITION ROBOTS	104
HYDRODEMOLITION EQUIPMENT	104
GRABS AND GRAPPLES	106

KEMROC®



Managing Director Klaus Ertmer

We have more than 20 years experience in development of excavator attachments for grinding rock and concrete.

Our attachments are robust, strong and made in Germany from components of the highest quality.

Increase productivity with less fine grained cuttings! Our experienced specialist are here to give advice.

revolution of cutting

Manufacturer	Model	Maximum Output (t/h)	Plant Type	Crusher Type	Maximum Feed Size (mm)	Drive Power (kW)	Screening Attachments (Y/N)
Sandvik	CG850	8.25	n/s	n/s	4140	950	n/s
Baioni	BS 60	29	KU	n/s	n/s	n/s	n/s
Telsmith	1021	30	KU	BB	n/s	15	n/s
Pilot Crushtec	BR0605	35	KU	n/s	350	18.5-30	n/s
Baioni	BS 75	45	KU	n/s	n/s	n/s	n/s
Sandvik	CV215 VSI	50	n/s	PB	40	n/s	n/s
Baioni	BP 600	60	KU	n/s	n/s	37	n/s
Baioni	BS 90	60	KU	n/s	n/s	n/s	n/s
Baioni	BS 105	80	KU	n/s	n/s	n/s	n/s
Rubble Master	RM 60	80	KU	PB	500	67	n/s
Baioni	BP 700/500	90	KU	n/s	n/s	45	n/s
Metso	GP100	105	KU	KB	n/s	90	n/s
Telsmith	1538	115	KU	BB	n/s	45	n/s
Sandvik	CV216 VSI	121	n/s	PB	50	n/s	n/s
Baioni	MIP 80	130	KU	n/s	560	132	n/s
Sandvik	CH420	132	n/s	KB	135	90	n/s
Baioni	BP 900/600	150	KU	n/s	n/s	75	n/s
Sandvik	CI712 HSI	150	n/s	PB	300	n/s	n/s
Pilot Crushtec	MI4034	150	KU	n/s	508	110	n/s
Sandvik	CS420	162	n/s	KB	190	90	n/s
Metso	HP100	170	KU	KB	150	90	n/s
Metso	GP220	180	KU	KB	n/s	220	n/s
Baioni	BS 130	190	KU	n/s	n/s	n/s	n/s
Sandvik	CV217 VSI	192	n/s	PB	50	n/s	n/s
Sandvik	CI711 HSI	200	n/s	PB	600	n/s	n/s
Metso	B6150SE	217	KU	PB	37	160	n/s
Baioni	BS 150	220	KU	n/s	n/s	n/s	n/s
Sandvik	CH430	220	n/s	KB	1858	132	n/s
Telsmith	2036	225	KU	BB	n/s	75	n/s
Baioni	BP 1100/700	240	KU	n/s	n/s	90	n/s
Baioni	MIP 101	240	KU	n/s	700	160	n/s
Metso	GP200S	240	KU	KB	n/s	160	n/s
Sandvik	CI722 HSI	250	n/s	PB	350	n/s	n/s
Sandvik	CV218 VSI	250	n/s	PB	55	n/s	n/s
Metso	GP100S	250	KU	KB	n/s	90	n/s
Metso	GP300S	260	KU	KB	n/s	250	n/s
Telsmith	38 SBS	261	KU	KB	n/s	n/s	n/s
Metso	GP330	265	KU	KB	n/s	315	n/s
Metso	HP200	275	KU	KB	185	132	n/s
Parker	GC-F200	280	KU	KB	145	n/s	No
Telsmith	2044	284	KU	BB	n/s	75	n/s
Sandvik	CH540	295	n/s	KB	185	250	n/s
Parker	GC-C200	310	KU	KB	185	n/s	No
Sandvik	CS430	330	n/s	KB	275	132	n/s
Parker	GC-F300	330	KU	KB	185	n/s	No
Metso	C80	335	KU	BB	n/s	75	n/s
Telsmith	H2238	336	KU	BB	n/s	93	n/s
Baioni	MIP 120	360	KU	n/s	840	200	n/s
Telsmith	2250	368	KU	BB	n/s	93	n/s
Telsmith	T300	380	KU	KB	n/s	220	n/s
Metso	HP3	388	KU	KB	220	250	n/s
Sandvik	CH440	388	n/s	KB	215	220	n/s
Metso	C96	390	KU	BB	n/s	90	n/s
Baioni	BP 1100/950	400	KU	n/s	n/s	132	n/s
Sandvik	CI721 HSI	400	n/s	PB	900	n/s	n/s
Sandvik	CI732 HSI	400	n/s	PB	350	n/s	n/s
Telsmith	2540	400	KU	BB	n/s	93	n/s
Metso	GP550	400	KU	KB	n/s	400	n/s
Telsmith	44 SBS	410	KU	KB	n/s	n/s	n/s
Parker	GC-C300	430	KU	KB	210	n/s	No
Telsmith	H2550	440	KU	BB	n/s	112	n/s
Sandvik	CV228 VSI	444	n/s	PB	55	n/s	n/s
Telsmith	3042	455	KU	BB	n/s	112	n/s
Baioni	BP 1300/950	465	KU	n/s	n/s	132	n/s

Manufacturer	Model	Maximum Output (t/h)	Plant Type	Crusher Type	Maximum Feed Size (mm)	Drive Power (kW)	Screening Attachments (Y/N)
Sandvik	CH550	470	n/s	KB	215	330	n/s
Telsmith	44 SBX	472	KU	KB	n/s	n/s	n/s
Telsmith	H3244	481	KU	BB	n/s	112	n/s
Metso	HP300	485	KU	KB	241	220	n/s
Metso	C106	500	KU	BB	n/s	110	n/s
Metso	GP500S	500	KU	KB	n/s	355	n/s
Telsmith	T400	500	KU	KB	n/s	298	n/s
Sandvik	CS440	503	n/s	KB	330	220	n/s
Metso	C116	520	KU	BB	n/s	132	n/s
Telsmith	52 SBS	527	KU	KB	n/s	n/s	n/s
Baioni	BP 1300	530	KU	n/s	n/s	132	n/s
Baioni	MIP 140 R	530	KU	n/s	980	250	n/s
Metso	C120	540	KU	BB	n/s	160	n/s
Metso	B7150SE	545	KU	PB	45	320	n/s
Telsmith	PA6060	545	KU	PB	n/s	375	n/s
Sandvik	CH865	560	n/s	KB	100	500	n/s
Telsmith	52 SBX	563	KU	KB	n/s	n/s	n/s
Sandvik	CJ411	565	n/s	BB	840	110	n/s
Sandvik	CV229 VSI	600	n/s	PB	55	n/s	n/s
Metso	MX4	600	KU	KB	257	315	n/s
Metso	HP4	610	KU	KB	252	315	n/s
Telsmith	H3450	614	KU	BB	n/s	147	n/s
Telsmith	3258	635	KU	BB	n/s	149	n/s
Baioni	BP 1500	640	KU	n/s	n/s	160	n/s
Metso	HP5	661	KU	KB	317	370	n/s
Sandvik	CH660	662	n/s	KB	275	315	n/s
Sandvik	CI731 HSI	700	n/s	PB	1000	n/s	n/s
Metso	HP400	700	KU	KB	304	315	n/s
Sandvik	CS550	720	n/s	KB	431	330	n/s
Sandvik	CS660	720	n/s	KB	431	315	n/s
Telsmith	57 SBS	738	KU	KB	n/s	n/s	n/s
Telsmith	T500	755	KU	KB	n/s	n/s	n/s
Metso	B9100SE	775	KU	PB	50	600	n/s
Sandvik	CJ412	790	n/s	BB	830	132	n/s
Baioni	MIP 160 R	800	KU	n/s	1100	315	n/s
Sandvik	CJ612	805	n/s	BB	1100	160	n/s
Telsmith	57 SBX	818	KU	KB	n/s	n/s	n/s
Metso	C130	831	KU	BB	n/s	160	n/s
Telsmith	J3858	864	KU	BB	n/s	n/s	n/s
Metso	HP6	870	KU	KB	331	500	n/s
Metso	HP500	880	KU	KB	351	355	n/s
Metso	C150	880	KU	BB	n/s	200	n/s
Telsmith	68 SBS	905	KU	KB	n/s	n/s	n/s
Sandvik	CJ613	960	n/s	BB	1130	160	n/s
Sandvik	CH860	1024	n/s	KB	275	500	n/s
Sandvik	CJ615	1085	n/s	BB	1070	200	n/s
Metso	C160	1141	KU	BB	n/s	250	n/s
Sandvik	CJ815	1160	n/s	BB	1300	200	n/s
Sandvik	CH895	1170	n/s	KB	100	750	n/s
Sandvik	CR810	1200	n/s	n/s	600	n/s	n/s
Baioni	MIP 220 R	1200	KU	n/s	1250	400	n/s
Metso	C200	1435	KU	BB	n/s	400	n/s
Sandvik	CH870	1512	n/s	KB	300	500	n/s
Sandvik	CR810/08-15	1800	n/s	n/s	600	n/s	n/s
Telsmith	T900	2100	KU	KB	n/s	662	n/s
Sandvik	CR810/08-20	2400	n/s	n/s	600	n/s	n/s
Sandvik	CH890	2595	n/s	KB	370	750	n/s
Sandvik	CG810	2700	n/s	n/s	2860	315	n/s
Sandvik	CR810/12-15	2700	n/s	n/s	1000	n/s	n/s
Sandvik	CR810/08-25	3050	n/s	n/s	600	n/s	n/s
Sandvik	CR810/12-20	3600	n/s	n/s	1000	n/s	n/s
Sandvik	CR810/08-30	3650	n/s	n/s	600	n/s	n/s
Sandvik	CG820	4000	n/s	n/s	3350	525	n/s
Sandvik	CR810/14-20	4400	n/s	n/s	1200	n/s	n/s

Manufacturer	Model	Maximum Output (t/h)	Plant Type	Crusher Type	Maximum Feed Size (mm)	Drive Power (kW)	Screening Attachments (Y/N)
Sandvik	CR810/14-25	5500	n/s	n/s	1200	n/s	n/s
Sandvik	CR810/14-30	6600	n/s	n/s	1200	n/s	n/s
Cityequip	Air Basic 1600	n/s	KU	n/s	n/s	37	n/s
Cityequip	CitySkid 960V3	n/s	KU	BB	n/s	75	n/s
Cityequip	CitySkid 960V4	n/s	KU	BB	n/s	120	n/s
Sandvik	CJ211	n/s	n/s	BB	700	90	n/s
Sandvik	CJ409	n/s	n/s	BB	660	75	n/s
Metso	GP7	n/s	KU	KB	n/s	560	n/s
Metso	NP1110	n/s	KU	PB	600	200	n/s
Metso	NP13	n/s	KU	PB	350	315	n/s
Metso	NP1313	n/s	KU	PB	900	250	n/s
Metso	NP1415	n/s	KU	PB	1000	315	n/s
Metso	NP15	n/s	KU	PB	400	355	n/s
Metso	NP1520	n/s	KU	PB	700	500	n/s
Metso	NP1620	n/s	KU	PB	1300	500	n/s
Metso	NP20	n/s	KU	PB	400	360	n/s
Metso	NP2023	n/s	KU	PB	1500	1200	n/s

**WE DARED TO
DREAM BIGGER.
WE JUST DID IT.**

FR 200
Character of a different size.

TREVI WE ARE DEMOLITION **BENNE**TM

www.trevibenne.it

CELEBRATE WITH US
25 YEARS
OF LEGENDARY SERVICE

25
EST. 1992

Manufacturer	Model	Drive Power (kW)	Maximum Output (t/h)	Plant Type	Crusher Type	Maximum Feed Size (mm)	Screening Attachments (Y/N)
Komplet	LEM 4825	7.5	30	CO	BB	300	n/s
Komplet	M 2000	7.5	8	CO	n/s	150	n/s
Red Rhino	4000 Mini	10.2	n/s	RM	BB	n/s	n/s
Red Rhino	4000 series	10.3	8	RM	BB	80	optional
Komplet	M 5000	11	20	CO	n/s	200	n/s
Cityequip	HydroMaster 1000	15	n/s	CO	n/s	n/s	n/s
Sandvik	UJ540	2x15	800	RM	BB	975	n/s
Sandvik	UJ640	2x18.5	1100	RM	BB	975	n/s
Guidetti	CAESAR 1	21	20	RM	BB	n/s	n/s
Komplet	LEM Track 4825	21	30	RM	BB	80	n/s
Komplet	Mill Track 5000	21	25	RM	n/s	25	n/s
Red Rhino	5000	28	n/s	RM	BB	n/s	n/s
Red Rhino	5000 series	29.4	20	RM	BB	100	optional
Komplet	LEM 6040	30	80	CO	BB	400	n/s
Komplet	LEM 7040	30	120	CO	BB	500	n/s
Parker	Rocksizer	30	n/s	n/s	BB	280	No
Eagle Crusher	1036	30-45	95	CO	BB	n/s	No
Guidetti	CAESAR 2	35	50	RM	BB	n/s	n/s
Parker	102	37	50	n/s	PB	250	No
Cityequip	CitySkid 7V3 DT	37	n/s	CO	BB	n/s	n/s
Cityequip	CitySkid 7V3 ST	37	n/s	CO	BB	n/s	n/s
Cityequip	CitySkid 9V3	37	n/s	CO	BB	n/s	n/s
Parker	KA102	37	50	RA	PB	250	No
Parker	KF102	37	50	n/s	PB	250	No
Cityequip	City Sort Nr. 1000/V3	38	n/s	CO	n/s	n/s	n/s
Cityequip	City Sort Nr. 1500/V3	38	n/s	CO	n/s	n/s	n/s
Eagle Crusher	1536	45-67	136	CO	BB	n/s	No
Eagle Crusher	UM-04	45-75	100	CO	PB	n/s	No
Red Rhino	7000 plus	51.5	45	RM	BB	120	Optional
Red Rhino	7000 series	51.5	45	RM	BB	120	Optional
Cityequip	AirCrawler 1200	52	n/s	RM	n/s	n/s	n/s
Cityequip	AirCrawler 1600	52	n/s	RM	n/s	n/s	n/s
Cityequip	AirMaster 1200	52	n/s	CO	n/s	n/s	n/s
Cityequip	AirMaster 1600	52	n/s	CO	n/s	n/s	n/s
Eagle Crusher	2036	52-75	245	CO	BB	n/s	No
BMD	RA 700/6 E	55	n/s	CO	BB	n/s	n/s
Eagle Crusher	UM-05	56-112	150	CO	PB	n/s	No
Komplet	LEM Track 6040	61	80	RM	BB	600	n/s
Komplet	LEM Track 7040	61	80	RM	BB	600	n/s
Giegold Recycling	MB 600/400	64	n/s	RA	n/s	n/s	n/s
Parker	CA900	75	n/s	RA	KB	n/s	No
Parker	CP900	75	n/s	n/s	KB	n/s	No
Parker	KA103	75	100	RA	PB	250	No
Parker	KF103	75	100	n/s	PB	250	No
Baioni	W400/2	80	230	RM	n/s	n/s	n/s
Baioni	W400/3	80	230	RM	n/s	n/s	n/s
REV	GCV 60	83	n/s	RM	BB	n/s	n/s
Cityequip	CitySkid 7V4 ST	88	n/s	CO	BB	n/s	n/s
Cityequip	CitySkid 9V4	88	n/s	CO	BB	n/s	n/s
Komplet	LEM Track 7040	90	100	RM	BB	700	n/s
Parker	RockRanger RQ	90	n/s	n/s	BB	455	No
Parker	Rocksledger	90	n/s	n/s	BB	560	No
OM	Mercurio	93	n/s	RM	BB	n/s	n/s
Eagle Crusher	2036 Eagle	93/75	n/s	RA	BB	n/s	No
Baioni	W500/2	100	330	RM	n/s	n/s	n/s
Baioni	W500/3	100	330	RM	n/s	n/s	n/s
Cityequip	CityTrak 7T6	103	n/s	RM	BB	n/s	n/s
BMD	RA 700/6	103	n/s	CO	BB	n/s	n/s
BMD	RA 700/6 T	103	n/s	CO	BB	n/s	n/s
REV	GCV 80 Zeffiro	104	n/s	RM	BB	n/s	n/s
Gasparin	Vulcano-GI 86 C	104	n/s	n/s	n/s	n/s	n/s
Parker	CA1200	110	n/s	RA	KB	n/s	No
Parker	CP1200	110	n/s	n/s	KB	n/s	No
Parker	RockRanger RE	110	n/s	n/s	BB	710	No

Manufacturer	Model	Drive Power (kW)	Maximum Output (t/h)	Plant Type	Crusher Type	Maximum Feed Size (mm)	Screening Attachments (Y/N)
Irock	Sidewinder-15	112	400	RA	PB	203	n/s
Eagle Crusher	3242	112-149	408	CO	BB	n/s	No
Eagle Crusher	UM-15	112-149	200	CO	PB	n/s	No
Eagle Crusher	UM-25	112-224	300	CO	PB	n/s	No
Rubble Master	RM 70GO! 2.0	115	150	RM	PB	600	n/s
SBM	RCL 720 E/D	120	n/s	RA	PB	n/s	n/s
BAT	BB 80 T	125	40-130	RM	n/s	400	n/s
OM	Atlante	127	n/s	RM	n/s	n/s	n/s
REV	GCV 100 N/V	127	n/s	RM	BB	n/s	n/s
Telsmith	820VK-TL	129	n/s	RM	n/s	1372	n/s
REV	GCV 80	130	n/s	RM	BB	n/s	n/s
Powerscreen	Metrotrak	134	n/s	RM	BB	n/s	n/s
Sandvik	UJ 310	134	n/s	n/s	n/s	n/s	n/s
OM	Argo	138	n/s	RM	BB	n/s	n/s
Gasparin	Diablo-GI 106 C	138	220	RM	BB	n/s	No
Gasparin	Diablo-GI 106 CV	138	n/s	n/s	n/s	n/s	n/s
Gasparin	GI 106 CV Diablo	138	220	RM	BB	n/s	optional
Komatsu	BR380JG	140	240	RM	BB	150	n/s
Terex-Finlay	J 960	140	n/s	RM	BB	1800	No
Powerscreen	Metrotrak HA	140	200	RM	BB	800	n/s
Irock	Sidewinder-20	149	600	RA	PB	203	n/s
Parker	1110 HD	150	n/s	n/s	PB	600	No
Parker	CA1350	150	n/s	RA	KB	n/s	No
Parker	CP1350	150	n/s	n/s	KB	n/s	No
Parker	KA105	150	200	RA	PB	300	No
Parker	KF105	150	200	n/s	PB	350	No
Giegold Recycling	MP 600/800	150	n/s	RA	PB	n/s	n/s
REV	GCV 100	151	n/s	RM	BB	n/s	n/s
Kleemann	MC 100 Ri EVO	155	130-150	RM	BB	500	n/s
Rockster	R700S	160	n/s	RM	PB	n/s	n/s
BAT	BB 100 T	165	50-200	RM	n/s	500	n/s
McCloskey	C40	165	n/s	RM	BB	n/s	n/s
McCloskey	J40	166	n/s	RM	BB	n/s	n/s
REV	GCR 100	168	n/s	RM	BB	n/s	n/s
REV	GCR 100/S	168	n/s	RM	BB	n/s	n/s
REV	GCR 98	168	n/s	RM	BB	n/s	n/s
REV	GCS 98	168	n/s	RM	BB	n/s	n/s
REV	GCV 98	168	n/s	RM	BB	n/s	n/s
Metso	Nordberg LT 96	168	n/s	RM	BB	n/s	n/s
Metso	Nordberg LT 96 S	168	n/s	RM	BB	n/s	n/s
Sandvik	QJ 241	168	n/s	RM	BB	n/s	n/s
Sandvik	QJ241	168	225	RM	BB	520	n/s
Gasparin	Vesuvio-GI 1000 CV	168	n/s	n/s	n/s	n/s	n/s
Eagle Crusher	500-05 CV	168/112	n/s	RA	PB	n/s	No
Eagle Crusher	500-05 CVSS	168/112	n/s	RA	PB	n/s	Yes
Eagle Crusher	400-04 CV	168/75	n/s	RA	PB	n/s	No
Metso	Lokotrack LT 96	170	n/s	RM	BB	n/s	n/s
Baioni	TR110/70V	178	200	RM	n/s	600	n/s
Giegold Recycling	MBG 1000/500	180	n/s	RA	n/s	n/s	n/s
BAT	BB 110 TD	182	50-220	RM	n/s	600	n/s
Eagle Crusher	Rapid-Deploy	184	n/s	RA	PB	n/s	Yes
Eagle Crusher	500-05 CC	184/112	n/s	RA	PB	n/s	Yes
REV	GCC 3800	186	n/s	RM	KB	n/s	n/s
REV	GCC 3800/S	186	n/s	RM	KB	n/s	n/s
REV	GCR 106	186	n/s	RM	BB	n/s	n/s
REV	GCS 106	186	n/s	RM	BB	n/s	n/s
REV	GCV 8.5	186	n/s	RM	PB	n/s	n/s
REV	GCV 8.5/S	186	n/s	RM	PB	n/s	n/s
Powerscreen	Premiertrak 300	186	280	RM	BB	900	n/s
Powerscreen	Premiertrak R300	186	280	RM	BB	900	n/s
Powerscreen	Trakpactor 250	186	n/s	RM	PB	n/s	n/s
Powerscreen	Trakpactor 260	186	250	RM	PB	800	n/s
Powerscreen	"Trakpactor 260SR"	186	250	RM	PB	800	n/s
OM	Apollo	186.5	n/s	RM	BB	n/s	n/s

Manufacturer	Model	Drive Power (kW)	Maximum Output (t/h)	Plant Type	Crusher Type	Maximum Feed Size (mm)	Screening Attachments (Y/N)
REV	GCC 3800	187	n/s	RM	n/s	n/s	n/s
Atlas Copco	PC 1055J	187	n/s	RM	BB	n/s	n/s
Atlas Copco	PC 1060I	187	n/s	RM	n/s	n/s	n/s
McCloskey	I34	188	n/s	RM	n/s	n/s	n/s
McCloskey	I34R	188	n/s	RM	n/s	n/s	n/s
Powerscreen	Premiertrak 400X	194	400	RM	BB	1060	n/s
Powerscreen	Premiertrak 400X	194	400	RM	BB	1060	n/s
Powerscreen	Premiertrak R400X	194	400	RM	BB	1060	n/s
Powerscreen	Premiertrak R400X	194	400	RM	BB	1060	n/s
Rubble Master	RM 90GO!	194	200	RM	PB	650	n/s
Maschinenfabr. Liezen	R-CJ 108-80 T	196	n/s	n/s	n/s	n/s	n/s
Parker	1112 HD	200	n/s	n/s	PB	600	No
Baioni	BP110/70B	200	275	RM	n/s	n/s	n/s
Baioni	FCS 91	200	245	RM	n/s	n/s	n/s
Kleemann	MC 125 RR	200	n/s	n/s	n/s	n/s	n/s
Giegold Recycling	MP 1000/800	200	n/s	RA	PB	n/s	n/s
BAT	PB 100 T	200	50-170	RM	n/s	n/s	n/s
Sandvik	UH 450 E	200	n/s	RM	n/s	n/s	n/s
Sandvik	UH440E	200	n/s	RM	KB	215	n/s
Sandvik	US440E	200	500	RM	KB	215	n/s
Terex-Finlay	J 1170 Direct Drive	202	n/s	RM	BB	2400	optional
Powerscreen	Pegson XH 400 XR-S	202	n/s	RM	BB	n/s	n/s
Powerscreen	Premiertrak 300	202	n/s	RM	BB	n/s	n/s
Powerscreen	Premiertrak 400 S	202	n/s	RM	BB	n/s	n/s
Tesab	1012S	205	250	RA	PB	500	n/s
Tesab	623CT	205	150	RM	PB	200	n/s
Tesab	623S	205	150	RA	PB	200	n/s
Tesab	643S	205	150	RA	PB	200	n/s
BAT	BB 120 T	205	60-250	RM	n/s	600	n/s
Terex-Finlay	I 100	205	n/s	RM	PB	2260	Yes
Terex-Finlay	I 100 RS	205	n/s	RM	PB	2260	optional
Terex-Finlay	J 1160	205	n/s	RM	BB	2380	No
Eagle Crusher	3242 Eagle	205/112	n/s	RA	BB	n/s	No
Eagle Crusher	1000-15 CV	205/298/149	n/s	RA	PB	n/s	No
REV	GCS 12.9 B	210	n/s	RM	PB	n/s	n/s
Rockster	R800	210	n/s	RM	BB	n/s	n/s
Rockster	R900	210	n/s	RM	PB	n/s	n/s
Tesab	10570	224	300	RM	BB	700	n/s
OM	Apollo Plus	224	n/s	RM	BB	n/s	n/s
Gipo	B 0960 C	224	150	RM	n/s	n/s	Yes
Gipo	B 0960 C GIGA	224	150	RM	n/s	n/s	Yes
Gipo	B 0960 FDR	224	150	RM	n/s	n/s	Yes
REV	GCS 109	224	n/s	RM	BB	n/s	n/s
REV	GCV 109	224	n/s	RM	BB	n/s	n/s
Metso	Lokotrack LT 1110	224	n/s	RM	PB	n/s	n/s
Metso	Lokotrack Urban LT 106	224	n/s	RM	BB	n/s	n/s
Metso	Lokotrack LT 106	224	n/s	RM	BB	n/s	n/s
OM	Marte	224	n/s	RM	PB	n/s	n/s
Metso	Nordberg LT 106	224	n/s	RM	BB	n/s	n/s
Metso	Nordberg LT 106 S	224	n/s	RM	BB	n/s	n/s
Irock	Sidewinder-30	224	750	RA	PB	254	n/s
Eagle Crusher	UM-45	224-298	400	CO	PB	n/s	No
MFL	CC 80 / T	225	145	RM	KB	130	n/s
MFL	R-CI 100-100 / T	225	250	RM	PB	700	n/s
MFL	R-CI 100-130 / T	225	300	RM	PB	800	n/s
MFL	R-CI 100-130 / TV	225	300	RM	PB	800	n/s
MFL	STE 100-65 / T	225	250	RM	BB	550	n/s
MFL	STE 90-60 / T	225	200	RM	BB	550	n/s
Kleemann	MC 100 R	228	n/s	RM	BB	n/s	n/s
BWM-Dietlas	MMU 130 T-S 120	230	n/s	RM	BB	n/s	n/s
Gipo	R 90 FDR	230	200	RM	n/s	n/s	No
Gipo	R 90 FDR GIGA	230	200	RM	n/s	n/s	No
Gasparin	GI1010 K 1 R	235	250	RM	PB	n/s	No
Gasparin	GI1010 K 1 R	235	250	RM	PB	n/s	Yes

Manufacturer	Model	Drive	Maximum	Plant	Crusher	Maximum	Screening
		Power (kW)	Output (t/h)	Type	Type	Feed Size (mm)	Attachments (Y/N)
Rockster	R1000S	235	n/s	RM	PB	n/s	n/s
Rubble Master	RM 100G0!	235	250	n/s	PB	750	n/s
Giegold Recycling	MPG 1000 x 800	240	n/s	RA	PB	n/s	n/s
Giegold Recycling	SBA 1000/800 P	240	n/s	n/s	PB	n/s	n/s
Giegold Recycling	SBA 1100/650 B	240	n/s	n/s	BB	n/s	n/s
Eagle Crusher	UltraTraxx	240	n/s	RM	PB	3800	optional
Powerscreen	1000 Maxtrak	242	230	RM	KB	1000	n/s
Gasparin	Everest-F 1180 C	242	n/s	n/s	n/s	n/s	n/s
Gasparin	Everest-F 1180 CV	242	n/s	n/s	n/s	n/s	n/s
Gasparin	Everest-GI 129 CV	242	n/s	n/s	n/s	n/s	n/s
Gasparin	GI 1111 K2R	242	n/s	n/s	n/s	n/s	n/s
Maximus	MXP-1050R	242	300	RM	PB	400	n/s
Metso	Nordberg LT 1110	242	n/s	RM	PB	n/s	n/s
Metso	Nordberg LT 1110 S	242	n/s	RM	PB	n/s	n/s
Atlas Copco	PC 2	242	n/s	RM	BB	n/s	n/s
Atlas Copco	PC 4	242	n/s	RM	BB	n/s	n/s
Rockster	R1100DE	242	n/s	RM	PB	n/s	n/s
Rockster	R1100S	242	n/s	RM	PB	n/s	n/s
Eagle Crusher	1000-15 CC	242/149	n/s	RA	PB	n/s	Yes
Eagle Crusher	1200-25 CC	242/317/186	n/s	RA	PB	n/s	Yes
Kleemann	MC 110 Ri EVO	243	190-210	RM	BB	650	n/s
Kleemann	MCO 9i EVO	243	225-275	RM	KB	200	n/s
Kleemann	MC 110 Zi EVO	246	190-210	RM	BB	650	n/s
Kleemann	MCO 9	248	n/s	RM	KB	n/s	n/s
Gasparin	Olimpo-GI 118 C	248	n/s	RA	BB	n/s	n/s
Gasparin	Olimpo-GI 118 CV	248	n/s	RA	BB	n/s	n/s
BAT	PB 120 T	249	60-200	RM	n/s	n/s	n/s
MFL	CC 102 / T	250	220	RM	KB	180	n/s
Baioni	FCS 108	250	440	RM	n/s	n/s	n/s
MFL	STE 108-75 / TV	250	450	RM	BB	650	n/s
MFL	STE 108-75 / W	250	400	RA	BB	650	n/s
Powerscreen	1000 Maxtrak	257	n/s	RM	n/s	n/s	n/s
Powerscreen	1000 SR	257	n/s	RM	n/s	n/s	n/s
Komatsu	BR580JG	257	460	RM	BB	200	n/s
Terex-Finlay	C 1540	257	n/s	RM	KB	2450	No
Terex-Finlay	C 1540 Dual Power	257	n/s	RM	KB	2450	optional
Terex-Finlay	C 1540 P	257	260	RM	KB	2450	optional
Terex-Finlay	I 110	257	n/s	RM	PB	2380	Yes
Terex-Finlay	I 120 RS	257	n/s	RM	PB	2100	Yes
Terex-Finlay	J 1170	257	n/s	RM	BB	2400	optional
Terex-Finlay	J 1170 AS	257	n/s	RM	BB	2400	Yes
Terex-Finlay	J 1175	257	475	RM	BB	2670	No
Terex-Finlay	J 1175 Dual Power	257	n/s	RM	BB	2670	Yes
Powerscreen	Trakpactor 320 SR	257	n/s	RM	PB	n/s	n/s
Powerscreen	Trakpactor 320 X	257	n/s	RM	PB	n/s	n/s
Powerscreen	1000SR	261	230	RM	KB	1000	n/s
Gipo	B 1170 C	261	300	RM	n/s	n/s	Yes
Gipo	B 1170 FDR	261	300	RM	n/s	n/s	Yes
Gipo	B 1170 FDR GIGA	261	300	RM	n/s	n/s	Yes
McCloskey	C38	261	n/s	RM	KB	n/s	n/s
McCloskey	C38R	261	n/s	RM	KB	n/s	n/s
McCloskey	C50	261	n/s	RM	BB	n/s	n/s
Screen Machine Industries	CST	261	n/s	RM	n/s	n/s	n/s
REV	GCS 11.7	261	n/s	RM	PB	n/s	n/s
REV	GCS 125	261	n/s	RM	BB	n/s	n/s
REV	GCS 125/B	261	n/s	RM	BB	n/s	n/s
REV	GCS 125/SR	261	n/s	RM	BB	n/s	n/s
REV	GCV 11.7	261	n/s	RM	PB	n/s	n/s
McCloskey	J45	261	175-300	RM	BB	n/s	n/s
McCloskey	J45R	261	n/s	RM	BB	n/s	n/s
McCloskey	J50	261	n/s	RM	BB	2120	n/s
Irock	Magnum 15	261	350	RA	PB	n/s	n/s
Maximus	MXC-1000	261	140	RM	KB	150	n/s
Maximus	MXJ-1100	261	300	RM	BB	600	n/s

Manufacturer	Model	Drive Power (kW)	Maximum Output (t/h)	Plant Type	Crusher Type	Maximum Feed Size (mm)	Screening Attachments (Y/N)
Maximus	MXJ-1200	261	400	RM	BB	650	n/s
Maximus	MXP-1200	261	350	RM	PB	n/s	n/s
Sandvik	QH 331	261	n/s	RM	PB	n/s	n/s
Sandvik	QH331	261	220	RM	KB	185	n/s
Sandvik	QH331 HS	261	n/s	RM	KB	n/s	n/s
Sandvik	QI 341	261	n/s	RM	PB	n/s	n/s
Sandvik	QI341	261	300	RM	PB	600	n/s
Sandvik	QI341 HS	261	300	RM	PB	600	n/s
Sandvik	QJ 341	261	n/s	RM	BB	n/s	n/s
Sandvik	QS 331	261	n/s	RM	KSB	n/s	n/s
Sandvik	QS331	261	344	RM	KB	360	n/s
Sandvik	QS331 HS	261	n/s	RM	KB	n/s	n/s
Gipo	R 100 C	261	250	RM	n/s	n/s	No
Gipo	R 100 C GIGA	261	250	RM	n/s	n/s	No
Gipo	R 100 FDR	261	250	RM	n/s	n/s	No
Gipo	R 100 FDR GIGA	261	250	RM	n/s	n/s	No
Gipo	R 100 RR PB GIGA	261	250	RM	n/s	n/s	No
Irock	RDS-15	261	350	RA	n/s	n/s	n/s
Irock	TC-15CC	261	350	RM	PB	n/s	n/s
Irock	TJ-3046	261	445	RM	BB	n/s	n/s
Telsmith	TJ3258	261	n/s	RM	BB	1372	n/s
Powerscreen	Trakpactor 320	261	320	RM	PB	1080	n/s
Powerscreen	Trakpactor 320SR	261	320	RM	PB	1080	n/s
Irock	WJC-2844	261	370	RA	BB	n/s	n/s
Powerscreen	1180 Premiertrak	262	n/s	RM	BB	n/s	n/s
Screen Machine Industries	4043T	265	n/s	RM	n/s	n/s	n/s
Screen Machine Industries	4043TR	265	n/s	RM	n/s	n/s	n/s
Maximus	MXP-1200R	265	350	RM	PB	600	n/s

YEARS OF EXCELLENCE
1992 **25** 2017

Mutley
Plant Service Ltd

SPECIALISTS IN EXCAVATOR ENGINEERING, ATTACHMENT SALES & HIRE

Registered Office
Shepherds Forge
Sutton Road
West Langdon
Dover, Kent
CT16 5HN

1 Cooing Road
Aylesham Industrial Estate
Aylesham
Nr Canterbury, Kent
CT3 3EP

NEED NICE
National Association of Demolition Contractors

01304 840621 sales@mutley.co.uk www.mutley.co.uk

Demarc Epiroc Wacker Neuson WFC DYNAPAC

DUST CONTROLLER

BUFFALO TURBINE
EST. 1945

GAS, DIESEL & ELECTRIC MODELS

GET CONTROL (716) 592-2700 • BuffaloTurbine.com

NATIONAL DEMOLITION ASSOCIATION ISRI Institute of Scrap Recycling Industries, Inc. SWANA

Manufacturer	Model	Drive	Maximum	Plant Type	Crusher Type	Maximu	Screening Attachments (Y/N)
		Power (kW)	Output (t/h)			Feed Size (mm)	
Sandvik	QJ341	265	400	RM	BB	650	n/s
Sandvik	QJ341+	265	450	RM	BB	650	n/s
Rockster	R1100DS	265	n/s	RM	PB	n/s	n/s
Rockster	R1200D	265	n/s	RM	BB	n/s	n/s
Kleemann	MC 110 R	266	n/s	RM	BB	n/s	n/s
Kleemann	MC 110 Z	266	n/s	RM	BB	n/s	n/s
McCloskey	I44v3	268	n/s	RM	PB	n/s	n/s
Screen Machine Industries	JHT	280	n/s	RM	n/s	n/s	n/s
Screen Machine Industries	JXT	280	n/s	RM	n/s	n/s	n/s
Giegold Recycling	MPG 1200/1000	280	n/s	n/s	PB	n/s	n/s
Rubble Master	RM V550G0!	280	200	RM	PB	400	n/s
Giegold Recycling	SBA 1200/1000 P	280	n/s	n/s	PB	n/s	n/s
Keestrack	Supershark 11070	280	n/s	RM	BB	n/s	n/s
Keestrack	Supershark 9060	280	n/s	RM	BB	n/s	n/s
Rubble Master	RM 120G0!	286	350	RM	n/s	850	n/s
Atlas Copco	PC 1000	287	n/s	RM	n/s	n/s	n/s
Atlas Copco	PC 3	287	n/s	RM	n/s	n/s	n/s
Atlas Copco	PC 6	287	n/s	RM	BB	n/s	n/s
Powerscreen	Premiertrak 750	288	n/s	RM	BB	n/s	n/s
Kleemann	MCO 9 S	289	n/s	RM	KB	n/s	n/s
Kleemann	MCO 9i S EVO	289	225-275	RM	KB	200	n/s
Kleemann	MR 100 R	291	n/s	RM	PB	n/s	n/s
Kleemann	MR 100 Z	291	n/s	RM	PB	n/s	n/s
OM	Titano	298	n/s	RM	PB	n/s	n/s
Eagle Crusher	UM-69	298-447	800	CO	PB	n/s	No
Baioni	BP130/85B	300	410	RM	n/s	n/s	n/s
MFL	CC 102 / T	300	190	RM	KB	170	n/s
Metso	Lokotrack LT 220 D	309	n/s	RM	KB	n/s	n/s
Screen Machine Industries	CXT	310	n/s	RM	n/s	n/s	n/s
Metso	Lokotrack LT 116	310	n/s	RM	BB	n/s	n/s
Metso	Lokotrack LT 120	310	n/s	RM	BB	n/s	n/s
Metso	Lokotrack LT 120 E	310	n/s	RM	BB	n/s	n/s
Metso	Lokotrack LT 1213	310	n/s	RM	PB	n/s	n/s
Metso	Lokotrack LT 1213 S	310	n/s	RM	PB	n/s	n/s
Metso	Lokotrack LT 1213 SE	310	n/s	RM	PB	n/s	n/s
Metso	Lokotrack LT 200 HP	310	n/s	RM	KB	n/s	n/s
Metso	Lokotrack LT 7150	310	n/s	RM	KSB	57	n/s
Metso	Nordberg LT 116	310	n/s	RM	BB	n/s	n/s
Metso	Nordberg LT 116 S	310	n/s	RM	BB	n/s	n/s
Metso	Nordberg LT 120	310	n/s	RM	BB	n/s	n/s
Metso	Nordberg LT 1213	310	n/s	RM	PB	n/s	n/s
Metso	Nordberg LT 1213 S	310	n/s	RM	PB	n/s	n/s
Metso	Nordberg LT 200 HP	310	n/s	RM	n/s	n/s	n/s
Parker	1312 HD	315	n/s	n/s	PB	n/s	No
Sandvik	UH440i	315	388	RM	KB	215	n/s
Sandvik	UJ440i Classic	315	700	RM	BB	760	n/s
Sandvik	UJ440i Trend	315	700	RM	BB	760	n/s
Sandvik	US440i	315	600	RM	KB	450	n/s
Maximus	MXP-1300	317	450	RM	PB	n/s	n/s
Maximus	MXP-1300R	317	450	RM	PB	600	n/s
Metso	Nordberg LT 125	317	n/s	RM	BB	n/s	n/s
Metso	Nordberg LT 300 GP	317	n/s	RM	n/s	n/s	n/s
Eagle Crusher	1200-25 CV	317/354/224	n/s	RA	PB	n/s	No
McCloskey	I54	320	n/s	RM	PB	n/s	n/s
Metso	Nordberg LT 300 GPB	320	n/s	RM	n/s	n/s	n/s
Baioni	BP130/100B	325	494	RM	n/s	n/s	n/s
Tesab	10580	328	400	RM	BB	800	n/s
Tesab	1012TS	328	350	RM	PB	500	n/s
Powerscreen	1150 Maxtrak	328	300	RM	n/s	1200	n/s
Tesab	1200TC	328	300	RM	KB	250	n/s
Powerscreen	1300 Maxtrak	328	350	RM	KB	1300	n/s
Tesab	1412T	328	350	RM	PB	300	n/s
Gipo	B 1185 C	328	500	RM	n/s	n/s	Yes
Gipo	B 1185 FDR	328	500	RM	n/s	n/s	Yes

Manufacturer	Model	Drive Power (kW)	Maximum Output (t/h)	Plant Type	Crusher Type	Maximum Feed Size (mm)	Screening Attachments (Y/N)
Gipo	B3 GIGA	328	n/s	RM	n/s	n/s	No
McCloskey	C44	328	n/s	RM	KB	n/s	n/s
REV	GCR 12.9	328	n/s	RM	PB	n/s	n/s
REV	GCS 12.9	328	n/s	RM	PB	n/s	n/s
Irock	Magnum 20	328	500	RA	PB	n/s	n/s
Maximus	MXC-1200	328	430	RM	KB	n/s	n/s
Atlas Copco	PC 1375I	328	n/s	RM	n/s	n/s	n/s
Atlas Copco	PC 5	328	n/s	RM	n/s	n/s	n/s
Powerscreen	Premiertrak 600	328	600	RM	BB	1160	n/s
Powerscreen	Premiertrak 600E	328	600	RM	BB	1160	n/s
Sandvik	QH 440	328	n/s	RM	n/s	n/s	n/s
Sandvik	QH 441	328	n/s	RM	n/s	n/s	n/s
Sandvik	QH441	328	388	RM	KB	215	n/s
Sandvik	QH441 HS	328	n/s	RM	KB	n/s	n/s
Sandvik	QI 441	328	n/s	RM	PB	n/s	n/s
Sandvik	QI441	328	500	RM	PB	800	n/s
Sandvik	QI441 HS	328	500	RM	PB	800	n/s
Sandvik	QI441 SDHS	328	500	RM	PB	800	n/s
Sandvik	QS 441	328	n/s	RM	KSB	n/s	n/s
Sandvik	QS441	328	600	RM	KB	450	n/s
Gipo	R 110 C	328	350	RM	n/s	n/s	No
Gipo	R 110 FDR	328	350	RM	n/s	n/s	No
Gipo	R 131 C	328	400	RM	n/s	n/s	No
Gipo	R 131 FDR	328	400	RM	n/s	n/s	No
Parker	JQ1575	n/s	400	RM	BB	625	No
Gipo	RC 100 C	328	250	RM	n/s	n/s	No
Gipo	RC 100 FDR	328	250	RM	n/s	n/s	No
Irock	RDS-20	328	500	RA	n/s	n/s	n/s
Irock	TC-20	328	500	RM	PB	n/s	n/s
Powerscreen	Trakpactor 500SR	328	500	RM	PB	1380	n/s
Powerscreen	Trakpactor 550	328	500	RM	PB	1260	n/s
McCloskey	V80 VSI	328	n/s	RM	n/s	n/s	n/s
Powerscreen	XV350	328	350	RM	PB	1300	n/s
Keestrack	Destroyer 1112 C	329	n/s	RM	PB	n/s	n/s
Terex-Finlay	C 1540 RS	331	260	RM	KB	2450	Yes
Terex-Finlay	C 1545	331	n/s	RM	KB	2270	No
Terex-Finlay	C 1545 P	331	n/s	RM	KB	2270	Yes
Terex-Finlay	J 1480	331	n/s	RM	BB	2860	Yes
Powerscreen	Premiertrak 6000	331	n/s	RM	BB	n/s	n/s
Powerscreen	Trakpactor 500	331	n/s	RM	PB	n/s	n/s
Powerscreen	Trakpactor 500 SR	331	n/s	RM	PB	n/s	n/s
Powerscreen	XV 350	331	n/s	RM	PB	n/s	n/s
Kleemann	MR 130 R	337	n/s	RM	PB	n/s	n/s
Kleemann	MR 130 Z	337	n/s	RM	PB	n/s	n/s
BAT	PB 130 T	348	50-250	RM	n/s	n/s	n/s
MFL	R-CI 130-130 / W	350	300	RA	PB	800	n/s
Screen Machine Industries	5256T	354	n/s	RM	n/s	n/s	n/s
Gipo	B 1195 C	354	500	RM	n/s	n/s	Yes
Gipo	B 1195 FDR	354	500	RM	n/s	n/s	Yes
Gipo	B 1385 C	354	600	RM	n/s	n/s	Yes
Gipo	B 1385 FDR	354	600	RM	n/s	n/s	Yes
Gipo	B 1385 FDR GIGA	354	600	RM	n/s	n/s	Yes
Gipo	R 131 C GIGA	354	400	RM	n/s	n/s	No
Gipo	R 131 RR PB GIGA	354	400	RM	n/s	n/s	No
Gipo	R 131C FDR GIGA	354	400	RM	n/s	n/s	No
Eagle Crusher	1200-25 OCSS	354/186	n/s	RA	PB	n/s	Yes
Kleemann	MC 120 Z	359	n/s	RM	BB	n/s	n/s
Kleemann	MC 125 Z	364	450-550	RM	BB	900	n/s
Kleemann	MCO 11 S	364	315	RM	KB	200	n/s
Kleemann	MC 120 Z PRO	365	550	RM	BB	700	n/s
Kleemann	MR 122 Z	365	350	RM	PB	800	n/s
Terex-Finlay	C 1550	368	n/s	RM	KB	n/s	No
Terex-Finlay	C 1550 P	368	n/s	RM	KB	n/s	Yes
Terex-Finlay	I 140	368	n/s	RM	PB	2200	optional

Manufacturer	Model	Drive Power (kW)	Maximum Output (t/h)	Plant Type	Crusher Type	Maximum Feed Size (mm)	Screening Attachments (Y/N)
Terex-Finlay	I 140 RS	368	n/s	RM	PB	2200	No
Kleemann	MCO 11i PRO	368	420	RM	KB	240	n/s
Kleemann	MR 110 Zi EV02	368	240	RM	PB	600	n/s
Kleemann	MR 130 Zi EV02	368	300	RM	PB	700	n/s
Kleemann	MCO 11	371	n/s	RM	KB	n/s	n/s
Eagle Crusher	1400-45 CV	373/298	n/s	RA	PB	n/s	No
Eagle Crusher	1400-45 OC	373/298	n/s	RA	PB	n/s	No
Eagle Crusher	1600-69 OC	373/800	n/s	RA	PB	n/s	Yes
McCloskey	I54v3	380	n/s	RM	PB	n/s	n/s
Metso	Nordberg LT 140	390	n/s	RM	BB	n/s	n/s
Keestrack	Destroyer 1312 C	392	n/s	RM	PB	n/s	n/s
REV	GCS 14.10	400	n/s	RM	PB	n/s	n/s
REV	GCS 140	400	n/s	RM	BB	n/s	n/s
Metso	Lokotrack LT 1415	400	n/s	RM	PB	n/s	n/s
Metso	Lokotrack LT 150 E	400	n/s	RM	BB	n/s	n/s
MFL	R-CI 130-130 / TV	400	400	RM	PB	800	n/s
Telsmith	TI6060	402	n/s	RM	PB	n/s	n/s
Gipo	B 1395 FDR	403	700	RM	n/s	n/s	Yes
Gipo	B 1410 FDR	403	700	RM	n/s	n/s	Yes
Gipo	B4 GIGA	403	n/s	RM	n/s	n/s	No
Metso	Lokotrack LT 130 E	403	n/s	RM	BB	n/s	n/s
Metso	Lokotrack LT 1315	403	n/s	RM	PB	n/s	n/s
Metso	Lokotrack LT 300 GP	403	n/s	RM	KB	n/s	n/s
Metso	Lokotrack LT 300 HP	403	n/s	RM	KB	n/s	n/s
Metso	Nordberg LT 1315	403	n/s	RM	PB	n/s	n/s
Metso	Nordberg LT 1415	403	n/s	RM	PB	n/s	n/s
Metso	Nordberg LT 300 HP	403	n/s	RM	n/s	n/s	n/s
Metso	Nordberg LT 550 GPF	403	n/s	RM	n/s	n/s	n/s
Atlas Copco	PC 1610IG	403	n/s	RM	n/s	n/s	n/s
Gipo	R 130 C	403	450	RM	n/s	n/s	No
Gipo	R 130 FDR	403	500	RM	n/s	n/s	No
Gipo	RC 110 C	403	350	RM	n/s	n/s	No
Gipo	RC 110 FDR	403	350	RM	n/s	n/s	No
Gipo	RC 131 C	403	400	RM	n/s	n/s	No
Gipo	RC 131 FDR	403	400	RM	n/s	n/s	No
Gipo	RC MAG 2100 C	403	150	RM	n/s	n/s	No
Gipo	RC MAG 2100 FDR	403	150	RM	n/s	n/s	No
Telsmith	TC52	403	n/s	RM	KB	1372	n/s
Irock	Magnum 30	410	650	RA	PB	n/s	n/s
REV	GCS 125/E	412.5	n/s	RM	BB	n/s	n/s
Gipo	R 150 C	433	600	RM	n/s	n/s	No
Gipo	R 150 FDR	433	600	RM	n/s	n/s	No
Gipo	R MAG 2700	433	400	RM	n/s	n/s	No
Gipo	RC 130 C	433	500	RM	n/s	n/s	No
Gipo	RC 130 FDR	433	500	RM	n/s	n/s	No
Gipo	RC MAG 2400 C	433	300	RM	n/s	n/s	No
Gipo	RC MAG 2400 FDR	433	300	RM	n/s	n/s	No
Gipo	RC MAG 2700 C	433	400	RM	n/s	n/s	No
Gipo	RC MAG 2700 FDR	433	400	RM	n/s	n/s	No
Kleemann	MC 140 Z	438	550-650	RM	BB	1000	n/s
Metso	Nordberg LT 160	445	n/s	RM	BB	n/s	n/s
Kleemann	MC 160 PRR	460	n/s	RM	BB	1100	n/s
Powerscreen	1500 Maxtrak	470	950	RM	KB	1500	n/s
Metso	Lokotrack LT 330 D	470	n/s	RM	KB	n/s	n/s
Kleemann	MR 150 Z	480	460	RM	PB	800	n/s
Kleemann	MR 170 Z	480	600	RM	PB	800	n/s
Kleemann	MCO 13	481	535	RM	KB	330	n/s
Kleemann	MCO 13 S	481	425	RM	KB	280	n/s
Gipo	R 170 C	522	1100	RM	n/s	n/s	No
Gipo	R 170 FDR	522	1100	RM	n/s	n/s	No
Gipo	RC 150 C	522	800	RM	n/s	n/s	No
Gipo	RC 150 FDR	522	800	RM	n/s	n/s	No
Metso	Lokotrack LT 160 E	550	n/s	RM	BB	n/s	n/s
Metso	Lokotrack LT 400 HPF	550	n/s	RM	KB	n/s	n/s

Manufacturer	Model	Drive Power (kW)	Maximum Output (t/h)	Plant Type	Crusher Type	Maximum Feed Size (mm)	Screening Attachments (Y/N)
Metso	Lokotrack LT 550 GP	550	n/s	RM	KB	n/s	n/s
Metso	Lokotrack LT 9100 E	550	n/s	RM	KSB	n/s	n/s
Metso	Nordberg LT 1418	552	n/s	RM	PB	n/s	n/s
Terex-Finlay	C 1554	571	n/s	RM	KB	2500	No
Metso	Lokotrack LT 1418 E	600	n/s	RM	PB	n/s	n/s
Sandvik	UH640	600	500	RM	KB	235	n/s
Gipo	RC 170 C	746	1100	RM	n/s	n/s	No
Gipo	RC 170 FDR	746	1100	RM	n/s	n/s	No
Metso	Lokotrack LT 1620 E	800	n/s	RM	PB	n/s	n/s
Metso	Lokotrack LT 200 E	1600	n/s	RM	BB	n/s	n/s
Red Rhino	2000 series	n/s	8	CO	BB	80	Optional
Red Rhino	3000 Series	n/s	20	CO	BB	100	Optional
Parker	HS0907	n/s	90	RM	PB	300	No
Parker	103	n/s	100	n/s	PB	250	No
Parker	GC1000	n/s	130	RM	KB	410	No
Parker	JR0745	n/s	130	RM	BB	410	No
KPI-JCI	1500EV	n/s	135	KU/RM/RA	n/s	n/s	n/s
Parker	HS1110	n/s	150	RM	PB	600	No
KPI-JCI	4233	n/s	181	KU/RM/RA	n/s	n/s	n/s
KPI-JCI	ProSizer 3100	n/s	181	KU/RM/RA	n/s	n/s	n/s
Gasparin	GI 86 C Vulcano	n/s	190	RM	BB	n/s	Optional
Parker	105	n/s	200	n/s	PB	350	No
Parker	HS1112	n/s	200	RM	PB	600	No
Parker	HS1112R	n/s	200	RM	PB	600	No
KPI-JCI	2742	n/s	218	KU/RM/RA	BB	n/s	n/s
KPI-JCI	CS2056	n/s	218	RA	BB	n/s	n/s
KPI-JCI	4240	n/s	218	KU/RM/RA	n/s	n/s	n/s
KPI-JCI	CS4233CC	n/s	249	KU/RM/RA	n/s	n/s	n/s
Keestrack	H4	n/s	250	RM	KB	185	n/s
Keestrack	R3	n/s	250	RM	PB	n/s	n/s
Tesab	1012T	n/s	250	RM	PB	500	n/s
KPI-JCI	2650	n/s	256	KU/RM/RA	BB	n/s	n/s
KPI-JCI	CS2650	n/s	256	RA	BB	n/s	n/s
KPI-JCI	2056	n/s	261	KU/RM/RA	BB	n/s	n/s
KPI-JCI	SS2056	n/s	261	RA	BB	n/s	n/s
KPI-JCI	2500EVT	n/s	267	KU/RM/RA	n/s	n/s	n/s
KPI-JCI	4250	n/s	272	KU/RM/RA	n/s	n/s	n/s
KPI-JCI	ProSizer 4200	n/s	272	KU/RM/RA	n/s	n/s	n/s
Keestrack	B3	n/s	300	RM	BB	500	n/s
Parker	GC1200	n/s	330	RM	KB	560	No
Parker	JR0960	n/s	330	RM	BB	560	No
KPI-JCI	1200LS	n/s	349	RM/RA	n/s	n/s	n/s
KPI-JCI	K200+	n/s	349	n/s	n/s	n/s	n/s
KPI-JCI	K200PM	n/s	349	RA	n/s	n/s	n/s
Keestrack	R5	n/s	350	RM	PB	n/s	n/s
KPI-JCI	K200/6203CC	n/s	350	RA	n/s	n/s	n/s
Parker	GC1450	n/s	350	RM	KB	625	No
Parker	HS1312	n/s	350	RM	PB	800	No
Parker	HS1312R	n/s	350	RM	PB	800	No
Parker	JQ1165	n/s	350	RM	BB	625	No
Tesab	700i	n/s	350	RM	BB	700	n/s
Tesab	1012SS	n/s	350	RA	PB	500	n/s
KPI-JCI	82EVT	n/s	356	KU/RM/RA	n/s	n/s	n/s
Gasparin	GI 1111 K 2	n/s	360	RM	PB	n/s	No
Gasparin	GI 1111 K 2 R	n/s	360	RM	PB	n/s	Yes
Gasparin	GI 118 C Olimpo	n/s	360	RM	BB	n/s	Optional
Gasparin	GI 118 CV Olimpo	n/s	360	RM	BB	n/s	Optional
KPI-JCI	3144	n/s	386	KU/RM/RA	BB	n/s	n/s
KPI-JCI	CS3144	n/s	386	RA	BB	n/s	n/s
Keestrack	B4	n/s	400	RM	BB	600	n/s
Keestrack	H6	n/s	400	RM	KB	215	n/s
Tesab	800i	n/s	400	RM	BB	800	n/s
KPI-JCI	3850	n/s	408	RA	n/s	n/s	n/s
KPI-JCI	5260	n/s	408	KU/RM/RA	n/s	n/s	n/s

Manufacturer	Model	Drive Power (kW)	Maximum Output (t/h)	Plant Type	Crusher Type	Maximum Feed Size (mm)	Screening Attachments (Y/N)
KPI-JCI	K300/6203CC	n/s	417	RA	n/s	n/s	n/s
KPI-JCI	K300+	n/s	417	n/s	n/s	n/s	n/s
KPI-JCI	K300PM	n/s	417	RA	n/s	n/s	n/s
KPI-JCI	K300PM In & Out	n/s	417	RA	n/s	n/s	n/s
Keestrack	B5	n/s	420	RM	BB	650	n/s
KPI-JCI	1400LS	n/s	435	RM/RA	n/s	n/s	n/s
Parker	GC-F400	n/s	440	n/s	KB	210	No
KPI-JCI	120EVT	n/s	445	KU/RM/RA	n/s	n/s	n/s
KPI-JCI	4500EVT	n/s	445	KU/RM/RA	n/s	n/s	n/s
Keestrack	B6	n/s	450	RM	BB	800	n/s
KPI-JCI	3055	n/s	479	KU/RM/RA	BB	n/s	n/s
KPI-JCI	CS3055	n/s	479	RA	BB	n/s	n/s
Keestrack	R6	n/s	500	RM	PB	n/s	n/s
KPI-JCI	3552	n/s	502	KU/RM/RA	BB	n/s	n/s
KPI-JCI	CS3552	n/s	502	RA	BB	n/s	n/s
KPI-JCI	CS4250	n/s	544	KU/RM/RA	n/s	n/s	n/s
KPI-JCI	CS4250CC	n/s	544	KU/RM/RA	n/s	n/s	n/s
KPI-JCI	SS4250	n/s	544	KU/RM/RA	n/s	n/s	n/s
Parker	GC-C400	n/s	550	n/s	KB	290	No
KPI-JCI	K400+	n/s	567	n/s	n/s	n/s	n/s
KPI-JCI	K400PM	n/s	567	RA	n/s	n/s	n/s
KPI-JCI	K400PM In & Out	n/s	567	RA	n/s	n/s	n/s
KPI-JCI	4654	n/s	680	RA	n/s	n/s	n/s
KPI-JCI	3365	n/s	690	KU/RM/RA	BB	n/s	n/s
KPI-JCI	CS3365	n/s	690	RA	BB	n/s	n/s
Parker	JQ1310	n/s	700	RM	BB	1000	No
KPI-JCI	CS5260	n/s	726	KU/RM/RA	n/s	n/s	n/s
KPI-JCI	SS5260	n/s	726	KU/RM/RA	n/s	n/s	n/s
KPI-JCI	4450	n/s	740	KU/RM/RA	BB	n/s	n/s
KPI-JCI	VS4450	n/s	740	RA	BB	n/s	n/s
KPI-JCI	K500+	n/s	753	n/s	n/s	n/s	n/s
KPI-JCI	K500PM	n/s	753	RA	n/s	n/s	n/s
KPI-JCI	K500PM In & Out	n/s	753	RA	n/s	n/s	n/s
KPI-JCI	6064	n/s	1090	RA	n/s	n/s	n/s
Atlas Copco	PC 1	n/s	n/s	RM	n/s	n/s	n/s
Eagle Crusher	1400-45 CCS	n/s	n/s	RA	PB	n/s	Yes
Eagle Crusher	1400-45 CVS	n/s	n/s	RA	PB	n/s	Yes
Eagle Crusher	1600-69 CCS	n/s	n/s	RA	PB	n/s	Yes
Gasparin	GI 107 CV Vesuvio	n/s	n/s	RM	BB	n/s	Yes
Gasparin	GI 129 C Everest	n/s	n/s	RM	BB	n/s	No
Gasparin	GI 129 CV Everest	n/s	n/s	RM	BB	n/s	No
Gasparin	GI107 C Vesuvio	n/s	n/s	RM	BB	n/s	No
Keestrack	Destroyer 1011	n/s	n/s	n/s	n/s	n/s	n/s
Keestrack	Destroyer 1313 C	n/s	n/s	n/s	n/s	n/s	n/s
Kleemann	MF 14 S	n/s	n/s	RM	n/s	220	n/s
Kleemann	MF 16 S	n/s	n/s	RM	n/s	250	n/s
Komplet	LEM 6040	n/s	n/s	CO	BB	n/s	n/s
Komplet	LEM 7040	n/s	n/s	CO	BB	n/s	n/s
Komplet	Shark SH910	n/s	n/s	n/s	n/s	n/s	n/s
McCloskey	I44Rv3	n/s	n/s	RM	PB	n/s	n/s
Metso	Nordberg NW 100 GPC	n/s	n/s	RA	n/s	n/s	n/s
Metso	Nordberg NW 1213	n/s	n/s	RA	PB	n/s	n/s
Parker	ConeRanger CE	n/s	n/s	RA	KB	n/s	No
Parker	CrushRanger 1208	n/s	n/s	RA	n/s	n/s	Yes
Parker	CrushRanger 1301	n/s	n/s	RA	n/s	n/s	Yes
Pilot Crushtec	TMO605	n/s	n/s	RA	n/s	350	n/s
Red Rhino	3000 Mini	n/s	n/s	CO	BB	n/s	Optional
Sandvik	UH 320	n/s	n/s	RA	n/s	n/s	n/s
Sandvik	UH 421	n/s	n/s	RA	n/s	n/s	n/s
Sandvik	UJ 440 E	n/s	n/s	RM	n/s	n/s	n/s
Sandvik	UJ 440 i	n/s	n/s	RM	n/s	n/s	n/s
Sandvik	UJ 640	n/s	n/s	RM	n/s	n/s	n/s

Manufacturer	Model	Weight (t)	Drive Power (kW)	Screen Width (m)	Screen Length (m)	Maximum Number of Screens	Hopper Capacity (m³)	Main Conveyor Width (mm)	Side Conveyor Width (mm)
Komplet	WV 1560	0.35	1.1	0.6	1.5	2	n/s	n/s	n/s
Komplet	WV 2080	0.52	1.1	0.8	2	2	n/s	n/s	n/s
Baioni	W150/2	0.6	n/s	0.6	1.5	2	n/s	n/s	n/s
Baioni	W150/3	0.72	n/s	0.6	1.5	3	n/s	n/s	n/s
Rubble Master	OS 70Go!	0.76	10.95	1	0.4	n/s	n/s	n/s	n/s
Baioni	W150/4	0.84	n/s	0.6	1.5	4	n/s	n/s	n/s
Sandvik	SS1012	1	2x2	1	1.33	1	n/s	n/s	n/s
Baioni	W200/2	1	n/s	0.8	2	2	n/s	n/s	n/s
Rubble Master	OS 80Go!	1.1	13.25	1	0.4	n/s	n/s	n/s	n/s
Baioni	W200/3	1.17	n/s	0.8	2	3	n/s	n/s	n/s
Sandvik	SS1013H	1.3	2x2.6	1	1.46	1	n/s	n/s	n/s
Baioni	W200/4	1.35	n/s	0.8	2	4	n/s	n/s	n/s
Rubble Master	OS 100Go!	1.37	14.75	1.15	0.4	n/s	n/s	n/s	n/s
Sandvik	MS01030	1.63	5.5	1	3	3	n/s	n/s	n/s
Sandvik	MS01230	1.72	5.5	1.2	3	2	n/s	n/s	n/s
Sandvik	SS1223	1.8	2x3.0	1.2	2.43	1	n/s	n/s	n/s
Sandvik	LF1030	1.99	2x5.5	1	3	3	n/s	n/s	n/s
TWS	Haldenband T 4026	2	26	n/s	n/s	n/s	n/s	n/s	n/s
Sandvik	SS1233	2	2x3.0	1.2	2.5	1	n/s	n/s	n/s
Sandvik	LF1230	2.13	2x5.5	1.2	3	2	n/s	n/s	n/s
TWS	Haldenband T 5032	2.2	26	n/s	n/s	n/s	n/s	n/s	n/s
Pilot Crushtec	DD2412	2.2	5.5	1.22	2.44	2	n/s	n/s	n/s
Baioni	W 250/2	2.2	n/s	1	2.5	2	n/s	n/s	n/s
Sandvik	MS01240	2.32	2x5.5	1.2	4	3	n/s	n/s	n/s
Baioni	W250/3	2.4	n/s	1	2.5	3	n/s	n/s	n/s
Rubble Master	VS 60	2.5	5.5	1.8	1.5	n/s	n/s	n/s	n/s
Giegold Recycling	MSA 3000	2.6	15	1	2	n/s	n/s	n/s	n/s
Sandvik	SS1433	2.6	2x5.5	1.4	2.5	1	n/s	n/s	n/s
Baioni	W250/4	2.6	n/s	1	2.5	4	n/s	n/s	n/s
Sandvik	MS01540	2.62	2x5.5	1.5	4	3	n/s	n/s	n/s
Sandvik	LF1240	2.65	2x5.5	1.2	4	3	n/s	n/s	n/s
Pilot Crushtec	DWS3015	2.69	2x4	1.5	3	2	n/s	n/s	n/s
Sandvik	SS1233H	2.7	2x5.5	1.2	2.99	1	n/s	n/s	n/s
Red Rhino	3 Way Screener	2.8	18.5	2.4	1	2	n/s	n/s	n/s
Sandvik	LF1540	2.89	2x5.5	1.5	4	3	n/s	n/s	n/s
Sandvik	MS01550	3.15	2x5.5	1.5	5	3	n/s	n/s	n/s
Komplet	Kompatto SC 221	3.2	21	1	2.2	2	n/s	1000	400
Sandvik	SF1443	3.2	2x8.5	1.4	3.54	1	n/s	n/s	n/s
McCloskey	MiniSizer	3.2	7.1	1.5	1.5	n/s	n/s	n/s	n/s
Baioni	W300/4	3.25	n/s	1.25	3	4	n/s	n/s	n/s
Baioni	W300/3	3.3	n/s	1.25	3	3	n/s	n/s	n/s
Komplet	GV 25	3.4	11	1	2.5	2	n/s	800	400
Rubble Master	CS 2500/1	3.5	11.7	1	2.5	n/s	n/s	n/s	n/s
Sandvik	SR1237	3.5	2x5.5	1.2	2.5	1	n/s	n/s	n/s
Rubble Master	VS 60	3.7	11	1.8	1.5	n/s	n/s	n/s	n/s
Sandvik	SK154	3.7	15	1.5	3.6	4	n/s	n/s	n/s
Baioni	W300/2	3.7	n/s	1.25	3	2	n/s	n/s	n/s
Sandvik	LF1550	3.77	2x11	1.5	5	3	n/s	n/s	n/s
Sandvik	SS1823	3.8	2x8.5	1.8	2.64	1	n/s	n/s	n/s
Sandvik	SS1833	3.8	2x8.5	1.8	2.64	1	n/s	n/s	n/s
Sandvik	MS01850	3.9	15	1.8	5	3	n/s	n/s	n/s
Rubble Master	MS 95Go!	3.9	18	1.1	2	n/s	n/s	n/s	n/s
Sandvik	SR1035	4	7.5	1	2.5	1	n/s	n/s	n/s
Cityequip	Gabion Sizer Std/HD	4	n/s	4.1	n/s	n/s	n/s	n/s	n/s
Sandvik	SG1231	4.15	2x7.5	1.2	3	1	n/s	n/s	n/s
Pilot Crushtec	DWS2412	4.18	2x2.3	1.22	2.44	2	n/s	n/s	n/s
Cityequip	CitySkreen 920	4.2	3	0.9	2	n/s	n/s	n/s	n/s
Sandvik	SC124	4.2	15	1.2	3.6	4	n/s	n/s	n/s
TWS	Haldenband T 5036	4.2	37	n/s	n/s	n/s	n/s	n/s	n/s
Sandvik	SR1535	4.2	2x7.5	1.5	3	1	n/s	n/s	n/s
Sandvik	LF1850	4.22	2x11	1.8	5	3	n/s	n/s	n/s
Sandvik	MS01860	4.38	15	1.8	6	3	n/s	n/s	n/s
Sandvik	SS1633H	4.45	2x5.8	1.6	2.92	1	n/s	n/s	n/s
Pilot Crushtec	DD3615	4.5	11	1.52	3.65	2	n/s	n/s	n/s

Manufacturer	Model	Weight (t)	Drive Power (kW)	Screen Width (m)	Screen Length (m)	Maximum Number of Screens	Hopper Capacity (m ³)	Main Conveyor Width (mm)	Side Conveyor Width (mm)
Pilot Crushtec	DD7215	4.5	2x11	1.52	7.3	2	n/s	n/s	n/s
Sandvik	LF2440	4.5	2x11	2.4	4	2	n/s	n/s	n/s
Sandvik	SK185	4.6	15	1.8	4.8	4	n/s	n/s	n/s
Rubble Master	MS 105GO!	4.6	20	1.3	2.7	n/s	n/s	n/s	n/s
Sandvik	SC154	4.7	15	1.5	3.6	4	n/s	n/s	n/s
Sandvik	LF1860	4.7	2x11	1.8	6	3	n/s	n/s	n/s
Gasparin	GI 1050	4.7	n/s	2.35	1.05	n/s	n/s	n/s	n/s
Sandvik	SG1531	4.72	2x7.5	1.5	3	1	n/s	n/s	n/s
Rubble Master	CS 2500/2	4.77	11.7	1	2.5	n/s	n/s	n/s	n/s
Sandvik	MS02160	4.8	15	2.1	6	3	n/s	n/s	n/s
TWS	Haldenband TC 6532	4.8	26	n/s	n/s	n/s	n/s	n/s	n/s
Sandvik	SR1537	5	3x5.5	1.5	3	1	n/s	n/s	n/s
Sandvik	LF2160	5.15	2x11	2.1	6	3	n/s	n/s	n/s
Komplet	GV 30	5.2	11	1.2	3	2	n/s	800	400
Sandvik	SR1234	5.2	2x7.5	1.2	2.5	1	n/s	n/s	n/s
Baioni	W400/2	5.4	n/s	1.5	4	2	n/s	n/s	n/s
Sandvik	MS02460	5.41	15	2.4	6	3	n/s	n/s	n/s
McCloskey	Kompaq	5.5	36.3	1.2	2.44	n/s	n/s	n/s	n/s
REV	USR 25	5.64	n/s	1.25	2.5	2	n/s	n/s	n/s
Sandvik	SC155	5.7	18.5	1.5	4.8	4	n/s	n/s	n/s
Sandvik	SR1534	5.9	2x7.5	1.5	2.5	1	n/s	n/s	n/s
Baioni	W400/3	5.9	n/s	1.5	4	3	n/s	n/s	n/s
Gasparin	GI 1230	6	n/s	3	1.2	n/s	n/s	n/s	n/s
Sandvik	SK186	6.1	18.5	1.8	6	4	n/s	n/s	n/s
Sandvik	SG1242	6.1	2x11	1.2	3.9	2	n/s	n/s	n/s
Sandvik	SG1831	6.1	2x11	1.8	3	1	n/s	n/s	n/s
Sandvik	SF1843	6.1	2x11.5	1.8	4.29	1	n/s	n/s	n/s
REV	US 25	6.15	n/s	1	2.5	2	n/s	n/s	n/s
Sandvik	SC185	6.2	18.5	1.8	4.8	4	n/s	n/s	n/s
Rubble Master	MS 125Go!	6.2	n/s	1.5	3.5	n/s	n/s	n/s	n/s
Sandvik	SG1541	6.22	2x11	1.5	3.9	1	n/s	n/s	n/s
Rubble Master	CS 3600/2	6.4	11.7	1.2	3	n/s	n/s	n/s	n/s
Sandvik	LF2460	6.58	2x15	2.4	6	3	n/s	n/s	n/s
Sandvik	SK216	6.6	18.5	2.1	6	4	n/s	n/s	n/s
Baioni	W400/4	6.6	n/s	1.5	4	4	n/s	n/s	n/s
Rubble Master	CS 4800	6.95	n/s	1.32	3.8	n/s	n/s	n/s	n/s
TWS	Haldenband T 5032 Kette	7	26	n/s	n/s	n/s	n/s	n/s	n/s
Sandvik	SC215	7.1	22	2.1	4.8	4	n/s	n/s	n/s
Sandvik	SR1221	7.2	22	1.2	2	1	n/s	n/s	n/s
Sandvik	LF2470	7.28	2x15	2.4	7	3	n/s	n/s	n/s
Sandvik	SK246	7.3	22	2.4	6	4	n/s	n/s	n/s
Sandvik	SC186	7.4	22	1.8	6	4	n/s	n/s	n/s
Baioni	GMS 08	7.4	n/s	n/s	n/s	n/s	n/s	n/s	n/s
Sandvik	SG1841	7.5	2x11	1.8	3.9	1	n/s	n/s	n/s
Sandvik	SR2045	7.5	3x7.5	2	4	1	n/s	n/s	n/s
Sandvik	SG1542	7.6	2x11	1.5	3.9	2	n/s	n/s	n/s
Sandvik	SF1844	7.7	2x11.5	1.8	4.29	1	n/s	n/s	n/s
Sandvik	SC245	7.8	22	2.4	4.8	4	n/s	n/s	n/s
Sandvik	SC216	7.9	22	2.1	6	4	n/s	n/s	n/s
Sandvik	SR1521	7.9	22	1.5	2	1	n/s	n/s	n/s
Sandvik	SR2147	8	4x5.5	2	4	1	n/s	n/s	n/s
Baioni	W500/2	8.16	n/s	1.8	5	2	n/s	n/s	n/s
Sandvik	SR1821	8.4	30	1.8	2	1	n/s	n/s	n/s
REV	US 35	8.85	n/s	1.25	3.5	2	n/s	n/s	n/s
Screen Machine Industries	Scalper 77C	9	36	2.1	2.1	2	n/s	900	n/s
Baioni	GMC 23	9	13.2	n/s	n/s	n/s	3	n/s	n/s
Backers	2HA	9	74.5	1.2	4.8	2	2.5	1200	650
Baioni	W500/3	9.05	n/s	1.8	5	3	n/s	n/s	n/s
Sandvik	SR1039	9.1	52.5	1	4.5	1	n/s	n/s	n/s
Sandvik	SG2141	9.26	2x18.5	2.1	3.9	1	n/s	n/s	n/s
Sandvik	SC246	9.3	3	2.4	6	4	n/s	n/s	n/s
Sandvik	SG1842	9.65	2x18.5	1.8	3.9	2	n/s	n/s	n/s
Baioni	W500/4	9.94	n/s	1.8	5	4	n/s	n/s	n/s
Sandvik	SK306	10	30	3	6	4	n/s	n/s	n/s

Manufacturer	Model	Weight (t)	Drive Power (kW)	Screen Width (m)	Screen Length (m)	Maximum Number of Screens	Hopper Capacity (m ³)	Main Conveyor Width (mm)	Side Conveyor Width (mm)
Sandvik	LF2450	10.2	2x22	2.4	5	2	n/s	n/s	n/s
Baioni	GMC 33	10.5	18	n/s	n/s	n/s	3	n/s	n/s
Sandvik	SC247	10.5	37	2.4	7.2	4	n/s	n/s	n/s
Giegold Recycling	MSA 3000/2	10.5	40	1.3	3	n/s	n/s	n/s	n/s
Sandvik	SG1851	10.5	2x18.5	1.8	4.8	1	n/s	n/s	n/s
Sandvik	MS02470	10.8	30	2.7	7	2	n/s	n/s	n/s
Screen Machine Industries	Scalper 107D	10.9	82	1.5	4.8	3	n/s	1200	600
Portafill	Portafill 2000 CT	11	39	2.54	1.80	n/s	n/s	n/s	n/s
Backers	2-hta	11	74.5	1.2	4.8	2	2.5	1200	650
Sandvik	SR2065	11.2	4x7.5	2	6	1	n/s	n/s	n/s
Portafill	Portafill 3000 ST	11.5	40	1.22	2.4	n/s	n/s	n/s	n/s
Sandvik	SR1539	11.5	67.5	1.5	5	1	n/s	n/s	n/s
Sandvik	SG2151	11.64	2x18.5	2.1	4.8	1	n/s	n/s	n/s
Sandvik	SK307	11.8	37	3	7	4	n/s	n/s	n/s
REV	US 45	11.8	n/s	1.5	4.5	2	n/s	n/s	n/s
Sandvik	SR2144	11.9	4x7.5	2.1	4	1	n/s	n/s	n/s
Komplet	Kompatto SC 5030	12	32	1	2.5	2	2.5	800	600
Giegold Recycling	MSA 3000/1	12	40	1.3	3	n/s	n/s	n/s	n/s
Powerscreen	Warrior 600	12	66	2.34	1.17	n/s	3	1000	650
Sandvik	SC306	12.2	37	3	6	4	n/s	n/s	n/s
Sandvik	SR1549	12.4	67.5	1.5	6	1	n/s	n/s	n/s
Baioni	GMX	12.5	n/s	n/s	n/s	n/s	n/s	n/s	n/s
Sandvik	SK308	12.6	37	3	8	4	n/s	n/s	n/s
Portafill	Portafill 4000 W	13	39	1.5	4.2	n/s	n/s	n/s	n/s
Powerscreen	Chieftain 400	13.02	49.4	1.22	2.44	n/s	4	800	650
Sandvik	SG2451	13.2	2x18.5	2.4	4.8	1	n/s	n/s	n/s
Sandvik	LF3060	13.36	2x30	3	6	2	n/s	n/s	n/s
Sandvik	SR2167	13.4	6x5.5	2	6	1	n/s	n/s	n/s
Portafill	Portafill 5000 CT	13.5	39	1.2	2.2	n/s	n/s	n/s	n/s

**ARROWHEAD
ROCKDRILL**

**POWERFULLY SIMPLE,
SIMPLY POWERFUL**

**A COMPLETE RANGE OF
TIE-RODLESS HAMMERS**

**SUIT EXCAVATORS
FROM 0.7 TO 30 TONNES**

Made in England

@ArrowheadRockdrillUK

www.arrowheadrockdrill.co.uk

Manufacturer	Model	Weight (t)	Drive Power (kW)	Screen Width (m)	Screen Length (m)	Maximum Number of Screens	Hopper Capacity (m ³)	Main Conveyor Width (mm)	Side Conveyor Width (mm)
Sandvik	SR2049	13.5	81.5	2	6	1	n/s	n/s	n/s
Metso	Nordberg SW 348	13.8	42	1.2	2.4	n/s	n/s	n/s	n/s
Giegold Recycling	SGA 250 M	14	40	1.3	2.4	n/s	n/s	n/s	n/s
Giegold Recycling	MSA 3000/3	14	50	1.3	3	n/s	n/s	n/s	n/s
Keestrack	K2	14	55	1.2	2.7	n/s	5	n/s	n/s
Sandvik	LF2770	14.35	2x30	2.7	7	2	n/s	n/s	n/s
Sandvik	SC278	14.4	45	2.7	8.4	4	n/s	n/s	n/s
Sandvik	SC307	14.4	45	3	4.2	4	n/s	n/s	n/s
Rockster	RTT517	14.5	68	n/s	n/s	n/s	6	n/s	n/s
Sandvik	SR1541	14.5	2x22	1.5	4	1	n/s	n/s	n/s
Portafill	Portafill 4000 T	15	41	1.5	4.2	n/s	n/s	n/s	n/s
Giegold Recycling	MSA 3000/5	15	50	1.5	3	n/s	n/s	n/s	n/s
Rubble Master	TS 3600	15	59	1.22	3	n/s	n/s	n/s	n/s
Backers	2SA	15	130	1.2	6.7	2	5	1200	650
Backers	3SB	15	168	1.2	3.2	3	5	650	650
Keestrack	C3	15	n/s	1.2	3.6	n/s	5	n/s	n/s
Gasparin	GI 3500 R	15	n/s	2.75	1.2	2	n/s	n/s	n/s
Sandvik	SR2131	15.1	2x22	2.1	2	1	n/s	n/s	n/s
Powerscreen	Chieftain 600	15.2	49	1.22	2.44	n/s	7	800	650
Rockster	RSS410	15.3	68	1.2	3	n/s	4.5	n/s	n/s
Tesab	TS1230	15.4	63	1.22	2.75	2	n/s	1220	1220
McCloskey	R70	15.4	95	1.22	2.75	n/s	n/s	3380	3560
Sandvik	LF3070	15.43	2x30	3	7	2	n/s	n/s	n/s
Anaconda	SR410	15.5	68	1.2	3	2	5.8	n/s	n/s
Kleemann	MS 12 Z	15.5	95	1.22	2.75	2	4	1050	650
Sandvik	SR1841	15.5	2x22	1.8	4	1	n/s	n/s	n/s
Sandvik	SR2431	15.5	2x22	2.4	2	1	n/s	n/s	n/s
Rockster	RDS410	15.5	n/s	1.2	3	2	5.8	n/s	n/s
Anaconda	DF410	15.6	68	1.2	3	2	n/s	n/s	n/s
Anaconda	DF410	15.6	68	1.2	3	2	n/s	n/s	n/s
KPI-JCI	GT104	15.876	n/s	n/s	n/s	n/s	n/s	n/s	n/s
Powerscreen	Commander 1400	16	75	1.5	3.3	n/s	n/s	n/s	n/s
Giegold Recycling	MSA 3000/2 R	16	80	1.3	3	n/s	n/s	n/s	n/s
Gipo	S 1535	16	106	0.15	0.35	n/s	n/s	n/s	n/s
Sandvik	SR2477	16	10x5.5	2.4	6.5	1	n/s	n/s	n/s
Baioni	TMX	16	n/s	n/s	n/s	n/s	n/s	n/s	n/s
Sandvik	SR2141	16.5	2x22	2.1	4	1	n/s	n/s	n/s
Powerscreen	Warrior 800	16.7	49.4	1.22	2.77	n/s	2.9	1050	650
Sandvik	SR2454	16.7	5x7.5	2.4	5	1	n/s	n/s	n/s
Sandvik	SR2069	16.7	96.5	2	8	1	n/s	n/s	n/s
Powerscreen	Warrior 1200	16.8	49.4	1.17	3.6	n/s	5	1000	800
Powerscreen	Warrior 800 Kette	16.9	50	1.22	2.77	n/s	n/s	n/s	n/s
Powerscreen	Chieftain 400 Kette	17	49	1.22	2.44	n/s	n/s	n/s	n/s
Powerscreen	Chieftain 600 Rad	17	49	1.22	2.44	n/s	n/s	n/s	n/s
Parker	SR94	17	49	1.22	2.74	2	3.84	1050	650
Irock	TS-409	17	49	n/s	n/s	2	3.8	n/s	n/s
Keestrack	K3	17	55	1.2	2.7	n/s	6	n/s	n/s
Rubble Master	HS 3500M	17	n/s	1.22	2.74	n/s	3.84	1050	650
Maximus	409	17.05	49	1.2	2.7	2	3.84	1050	650
Sandvik	QE241	17.5	74	1.24	3.35	2	4.2	1200	650
Keestrack	Combo 2712 T	17.5	53.5	1.2	2.7	n/s	n/s	n/s	n/s
Sandvik	QE 241	17.5	74.5	1.24	3.5	n/s	n/s	n/s	n/s
Telsmith	JP2238	17.5	n/s	1.2	4.8	n/s	n/s	n/s	n/s
Sandvik	SC308	17.8	2x30	3	8.4	4	n/s	n/s	n/s
Terex Finlay	863	18	55	1.22	2.76	2	5	1000	650
McCloskey	S80	18	61	1.37	3.66	n/s	n/s	n/s	n/s
Backers	2MA	18	130	1.2	6.7	2	5	1200	650
Backers	2TA	18	130	1.2	6.7	2	5	1200	650
Sandvik	SR2441	18.5	2x22	2.4	4	1	n/s	n/s	n/s
REV	GSV 45/BE	18.95	94	1.5	4.5	2	n/s	1000	650
Powerscreen	Powertrak 750	19	53	n/s	n/s	n/s	n/s	1200	n/s
Terex-Finlay	595	19.08	55	2.6	3.35	1	5	1200	n/s
Tesab	TS2300	19.25	63	1.37	3.05	2	6	1370	1370
McCloskey	S80	19.25	74	1.37	3.05	n/s	6	3790	3050

Manufacturer	Model	Weight (t)	Drive Power (kW)	Screen Width (m)	Screen Length (m)	Maximum Number of Screens	Hopper Capacity (m ³)	Main Conveyor Width (mm)	Side Conveyor Width (mm)
Kleemann	MS 14 Z	19.5	75	1.37	3.05	2	6	1050	650
Sandvik	SR2464	19.5	6x7.5	2.4	6	1	n/s	n/s	n/s
Powerscreen	Chieftain 600 Kette	20	49	1.22	2.44	n/s	n/s	n/s	n/s
Giegold Recycling	MSA 3000/4	20	60	1.3	4	n/s	n/s	n/s	n/s
Anaconda	FSL100	20	68	n/s	n/s	n/s	n/s	1050	n/s
Rockster	RTT720	20	93	n/s	n/s	n/s	9.6	n/s	n/s
Backers	2MA17	20	130	1.2	8.1	2	8	1200	650
Backers	3MA	20	168	1.2	3.2	3	5	650	650
Backers	3MB	20	168	1.2	3.2	3	5	650	650
Terex Finlay	390	20	55/37	1.52	3.66	2/3	8	1000	n/s
Sandvik	QE 141	20	74.5	2.2	4.2	n/s	n/s	n/s	n/s
Sandvik	QE141	20	74.5	2.2	3.2	2	n/s	1000	n/s
OM	Ciclope	20.5	52	2.05	2.95	n/s	n/s	n/s	n/s
BAT	SM 1530 T	20.5	82	1.5	3	n/s	n/s	n/s	n/s
Sandvik	SG2452X	20.5	2x37	2.4	5.16	2	n/s	n/s	n/s
REV	GSV 35/S	20.8	94	1.25	3.5	3	5	1000	600
Parker	SR105	21	73	1.52	3	n/s	n/s	n/s	n/s
Screen Machine Industries	Scalper 107T	21.2	63	1.5	2.1	1	n/s	1100	n/s
REV	GS 38/SP	21.8	94	1.25	3.8	2	n/s	900	800
OM	Eolo	22	72	1.5	3	n/s	n/s	n/s	n/s
BAT	SM 1340 T	22.5	76	1.3	4	n/s	4	n/s	n/s
Telsmith	JP2550	22.8	n/s	1.2	4.8	n/s	n/s	n/s	n/s
Anaconda	DF514	23	75	1.52	4.27	2	n/s	n/s	n/s
Metso	Lokotrack ST 3.5	23	75	1.52	3.58	n/s	5.5	n/s	n/s
Kleemann	MS 13 Z	23	75	1.37	3.66	2	6	1200	800
McCloskey	R105	23	95	1.37	3.66	n/s	n/s	3450	3600
Sandvik	SR2474	23.2	6x7.5	2.4	7	1	n/s	n/s	n/s
McCloskey	123 Sizer	23.5	74	2.13	3.05	n/s	n/s	n/s	n/s
Baioni	GMC 43S	23.5	33.3	n/s	n/s	n/s	9	n/s	n/s
Metso	Lokotrack ST 2.4	23.5	74.9	1.52	3.64	n/s	4.5	n/s	n/s
Telsmith	JP3244	23.7	n/s	1.2	4.8	n/s	n/s	n/s	n/s
Gasparin	GI 5000 R	24	74	3.8	1.4	2	6	1200	800
Metso	Nordberg ST 3.5	24	75	1.5	3.7	n/s	n/s	n/s	n/s
Sandvik	SR1861	24.5	3x30	1.8	6	1	n/s	n/s	n/s
Rubble Master	HS 5000M	24.5	n/s	1.43	3.66	n/s	6	1300	800
Keestrack	Explorer 1500	25	72	1.5	3.6	n/s	n/s	n/s	n/s
Tesab	TS1340	25	74	1.37	3.66	2	n/s	1370	1370
Terex Finlay	683	25	82	1.52	3.66	2	8	1000	650
Powerscreen	Chieftain 1400	25	83	1.5	3.3	n/s	7.5	1050	650
Powerscreen	Warrior 1400X	25	90	1.25	3.6	n/s	7	1200	900
Backers	3MAL	25	168	1.2	5.1	3	5	650	650
Backers	3MBL	25	168	1.2	5.1	3	5	650	650
Backers	3TA17	25	168	1.7	3.2	3	8	650	650
Backers	3TB	25	168	1.2	3.2	3	5	650	650
REV	GS 45/SP	25.2	94	1.5	4.5	2	n/s	1200	650
Keestrack	Novum 4215	25.5	72	1.5	3.6	n/s	n/s	n/s	n/s
Maximus	512	25.7	74.5	1.2	3.6	2	6	1300	800
Terex-Finlay	873 Spaleck	25.8	82	1.52	3.66	2	7	1200	800
Metso	Lokotrack ST 2.8	26	75	1.52	4.86	n/s	4.5	n/s	n/s
Gipo	S 1550	26	119	0.15	0.5	n/s	n/s	n/s	n/s
Sandvik	QA 335	26.3	75	1.5	4	n/s	n/s	n/s	n/s
Terex-Finlay	873	26.3	82	1.52	3.66	2	7	1200	800
Sandvik	QA335	26.3	74.5	1.52	3.96	2	6.6	1000	650
Rockster	RDS514	26.5	75	1.52	4.3	2	8	n/s	n/s
Sandvik	SR2161	26.5	3x30	2.1	6	1	n/s	n/s	n/s
Keestrack	K4	26.5	n/s	1.5	4.2	n/s	7	n/s	n/s
Irock	TS-512	26.8	75	n/s	n/s	2	9	n/s	n/s
Maximus	512	26.8	96	1.5	3.6	2	9.2	1200	650
Rubble Master	MSC 5700M-2D	26.8	n/s	1.52	3.66	n/s	9.2	1050	650
Powerscreen	Chieftain 1700	26.9	83	1.53	4.8	n/s	7.5	1050	650
Anaconda	DF514	27	75	1.52	4.27	2	n/s	n/s	n/s
Kleemann	MS 16 Z	27	75	1.52	4.27	2	8	1200	650
Rockster	RSS514	27	75	1.52	4.3	n/s	7.2	n/s	n/s
Parker	SD125	27	75	1.52	3.66	2	9.2	1200	650

Manufacturer	Model	Weight (t)	Drive Power (kW)	Screen Width (m)	Screen Length (m)	Maximum Number of Screens	Hopper Capacity (m³)	Main Conveyor Width (mm)	Side Conveyor Width (mm)
Screen Machine Industries	Spyder 516T	27	82	1.5	4.8	3	n/s	1200	600
Powerscreen	Chieftain 1700-2D	27	83	1.55	4.88	n/s	n/s	n/s	n/s
Keestrack	K5	27	n/s	1.5	5	n/s	7	n/s	n/s
Sandvik	QA 331	27.05	75	1.5	4.2	n/s	n/s	n/s	n/s
Sandvik	QA331	27.05	74.5	1.52	4.26	2	6.6	1050	650
McCloskey	S130 2-Deck	27.2	75	1.52	4.27	n/s	n/s	3870	4600
Tesab	TS2430	27.2	75	1.52	4.2	2	n/s	1520	1520
Powerscreen	Warrior 1400XE	27.2	85	1.25	3.6	n/s	7	1200	900
Telsmith	3258-LP-PP/VGF	27.2	149	n/s	n/s	n/s	n/s	n/s	n/s
Eagle Crusher	6X20	27.2	n/s	n/s	n/s	3	n/s	1524	1143
KPI-JCI	FT2618VM	27.21	n/s	1.83	5.48	n/s	n/s	n/s	n/s
Metso	Nordberg ST 3.8	27.5	110	1.5	5.5	n/s	n/s	n/s	n/s
BAT	SM 1550 T	27.5	115	1.5	5	n/s	5	n/s	n/s
Metso	Lokotrack ST 3.8	28	75	1.52	5.48	n/s	7.5	n/s	n/s
Keestrack	Explorer 1800	28	90	1.8	4.5	n/s	n/s	n/s	n/s
Gipo	S 1560	28	119	0.15	0.6	n/s	n/s	n/s	n/s
Keestrack	C4	28	n/s	1.5	3.6	n/s	8	n/s	n/s
Keestrack	C6	28	n/s	1.8	4.5	n/s	8	n/s	n/s
KPI-JCI	FT2618V	28.12	n/s	1.83	5.48	n/s	n/s	n/s	n/s
REV	GSV 45/S	28.2	94	1.5	4.5	2	5	1000	650
Kleemann	MS 16 D	28.5	75	1.52	4.27	3	8	1200	650
Rockster	RTS514	28.5	75	1.52	4.3	3	8	n/s	n/s
Terex Finlay	674 - 3 Deck	28.5	82	1.52	3.66	3	8	1000	650
Sandvik	SR2461	28.5	3x30	2.4	6	1	n/s	n/s	n/s
Terex Finlay	684 - 2 Deck	28.75	82	1.7	4.3	2	8	1000	650
McCloskey	S130 3-Deck	29	75	1.52	4.27	n/s	n/s	3870	4600
Tesab	TS3430	29	75	n/s	n/s	3	n/s	n/s	n/s
Powerscreen	Warrior 1800	29	83	1.5	4.88	n/s	6.8	1400	900
Keestrack	K6	29	n/s	1.8	4.5	n/s	8	n/s	n/s
Sandvik	UF 320	29	n/s	3	6.5	n/s	n/s	n/s	n/s
Powerscreen	Chieftain 1700-3D	29.4	83	1.55	4.88	n/s	n/s	n/s	n/s
Rockster	RTS514	29.5	96	1.5	4.2	n/s	n/s	n/s	n/s
Baioni	Citybai	29.5	n/s	n/s	n/s	n/s	n/s	n/s	n/s
Telsmith	JCP 2238-38	29.5	n/s	n/s	n/s	n/s	n/s	n/s	n/s
Sandvik	QE341	29.77	74.5	1.44	4.7	2	7	1400	800
McCloskey	R155	29.86	95	1.52	4.88	n/s	n/s	3750	3960
Kleemann	MS 702i EVO	29.9	75	1.55	4.5	2	8	1200	650
Keestrack	Frontier 4518 T	30	90	1.8	4.5	n/s	n/s	n/s	n/s
Metso	Nordberg ST 620	30	135	1.8	6	n/s	n/s	n/s	n/s
Backers	3MTA	30	168	1.2	3.2	3	5	650	650
Backers	3MTA	30	168	1.7	3.2	3	8	650	650
Backers	3MTAL	30	168	1.2	5.1	3	5	650	650
Backers	3MTB	30	168	1.2	3.2	3	5	650	650
Backers	3MTB17	30	168	1.7	3.2	3	8	650	650
Backers	3MTBC	30	168	1.2	3.2	3	5	650	650
Backers	3MTBL	30	168	1.2	5.1	3	5	650	650
Backers	3TBL	30	168	1.2	5.1	3	5	650	650
Keestrack	K7	30	n/s	1.8	4.8	n/s	8	n/s	n/s
Sandvik	QA 441	30.3	74.5	1.5	6	n/s	n/s	n/s	n/s
Sandvik	QA441	30.3	74.5	1.52	3.04	2	7.5	1000	700
Maximus	516	30.4	96	1.5	4.8	2	8.7	1400	900
Terex Finlay	684 3 Deck	30.5	82	1.7	4.3	3	8	1000	650
Maximus	518	30.5	97	1.5	5.5	2	9.2	1200	800
Metso	Lokotrack ST 620	30.5	130	1.8	6	n/s	3	n/s	n/s
REV	GSV 50/BS	30.6	94	1.5	5	3	6	1200	800
Terex Finlay	883+	31	98	1.53	4.8	2	7	1200	800
Metso	Lokotrack ST 4.8	32	75	1.52	5.48	n/s	7.5	n/s	n/s
Keestrack	Explorer 1800 3 Deck	32	90	1.8	4.5	n/s	n/s	n/s	n/s
Terex Finlay	883+ Spaleck	32	98	1.53	4.8	2	7	1200	800
OM	Gigante	32	104	5.5	1.6	n/s	n/s	n/s	n/s
Metso	Nordberg ST 4.8	32	110	1.5	5.5	n/s	n/s	n/s	n/s
Rubble Master	MSC 8500M-2D	32	n/s	1.52	5.48	n/s	9.2	1050	800
KPI-JCI	GT145S	32.2	n/s	1.52	4.26	n/s	n/s	n/s	n/s
Tesab	TS1550	32.6	95	1.53	4.8	2	n/s	1530	1530

Manufacturer	Model	Weight (t)	Drive Power (kW)	Screen Width (m)	Screen Length (m)	Maximum Number of Screens	Hopper Capacity (m ³)	Main Conveyor Width (mm)	Side Conveyor Width (mm)
Kleemann	MS 703i Evo	33	75	1.55	4.5	3	8	1200	650
Anaconda	SR514	33	75	1.52	4.33	3	8	n/s	n/s
Kleemann	MS 18 Z	33	89	1.8	5	n/s	n/s	n/s	n/s
Rubble Master	HS 7500M	33	n/s	1.52	4.88	n/s	8.7	1600	900
Rubble Master	MSC 10500M-2D	33	n/s	1.52	6.7	n/s	9.2	1050	800
Terex Finlay	693+ Spaleck	33.5	82	1.53	5.9	2	8	1200	800
Terex Finlay	893	33.5	129	1.83	6.1	2	10	1600	900
REV	GSV 60/E	33.6	104	2.1	6	2	n/s	n/s	n/s
Kleemann	MS 952i Evo	33.9	105	1.55	6.1	2	8	1200	800
Kleemann	MS 15 Z	34	95	1.52	4.88	2	8	1400	900
Maximus	522	34	96	1.5	6.7	2	9.2	1200	800
Metso	Nordberg ST 272	34	125	1.5	4.8	n/s	n/s	n/s	n/s
Sandvik	QA451	34	74.5	1.52	3.04	4	7.5	1200	700
KPI-JCI	GT165	34.02	n/s	n/s	n/s	n/s	n/s	n/s	n/s
Rubble Master	MSC 8500M-3D	34.5	n/s	1.52	5.48	n/s	9.2	1050	800
Powerscreen	Chieftain 2100X	34.7	83	1.53	6.1	n/s	8	1050	800
Maximus	518 TR	34.7	96	1.5	5.5	2	9.2	1050	750
Maximus	518T	34.7	96	1.5	5.4	2	9.2	1200	800
Powerscreen	Warrior 2100	34.8	97	1.55	4.88	n/s	7	1400	900
Terex Finlay	693+	34.84	82	1.52	6.1	2	8	1200	800
Parker	SR165	35	96	1.52	4.88	2	8.7	1600	900
Irock	TS-516	35	96	n/s	n/s	2	9	n/s	n/s
Powerscreen	Chieftain 2200	35.35	83	1.55	6.6	n/s	8	1050	800
Powerscreen	Chieftain 2100X Bivitec	35.5	83	1.53	5.88	n/s	8	1050	800
Maximus	522 TR	35.5	96	1.5	6.7	2	9.2	1050	750
Maximus	522T	35.5	96	1.5	6.7	2	9.2	1200	800
Rubble Master	MSC 10500M-3D	35.5	n/s	1.52	6.7	n/s	9.2	1050	800
Eagle Crusher	RIP-RAP	35.6	177	1.7	7.3	n/s	20.6	1700	1067
Tesab	TS2600	36	93	1.5	6.1	2	n/s	1520	1520
Tesab	TS3600	36	93	1.5	6.1	3	n/s	1520	1520
McCloskey	S190 2-Deck	36	95	1.52	6.1	n/s	n/s	4640	5100
Irock	TS-522	36	96	n/s	n/s	2	9	n/s	n/s
KPI-JCI	GT205 Multi-Frequency	36.29	n/s	1.52	6.09	n/s	n/s	n/s	n/s
Kleemann	MS 953i EVO	36.3	105	1.55	6.1	3	8	1200	800
McCloskey	S190 3-Deck	36.5	93	1.52	6.1	n/s	n/s	4640	4640
Kleemann	MS 19 D	36.5	95	1.52	6.1	3	8	1200	800
Powerscreen	Chieftain 2100 X 2D	36.7	83	1.55	6.1	n/s	n/s	n/s	n/s
KPI-JCI	FT3620	36.74	n/s	n/s	n/s	n/s	n/s	n/s	n/s
Sandvik	QE441	37.07	96	1.75	5.48	2	8.5	1600	900
Sandvik	QE441 FFMS	37.07	96	1.73	5.39	2	8.5	1600	900
Parker	SD225	37.2	96	1.52	6.7	2	9.2	1200	800
Powerscreen	Chieftain 2100 X 3D	37.2	97	1.55	6.1	n/s	n/s	n/s	n/s
McCloskey	R230	37.2	168	1.83	6.1	n/s	n/s	3830	3660
REV	GCMV 120/45	37.3	261	1.5	4.5	3	3	700	n/s
KPI-JCI	GT205S	37.56	n/s	1.52	6.09	n/s	n/s	n/s	n/s
KPI-JCI	FT62030C	37.65	n/s	n/s	n/s	n/s	n/s	n/s	n/s
Parker	ST225	38	96	1.52	6.7	3	9.2	1200	800
Irock	TS-522 TD	38	96	n/s	n/s	3	9	n/s	n/s
Terex Finlay	694+	38	98	1.52	6.1	3	8	1200	800
Screen Machine Industries	Spyder 622TH	38.1	104.4	1.83	6.7	4	n/s	914	914
KPI-JCI	GT206	38.1	n/s	n/s	n/s	n/s	n/s	n/s	n/s
Maximus	620	38.7	167	1.8	6.1	2	8.7	1400	1000
Rubble Master	HS 11000M	39	n/s	1.83	6.1	n/s	8.7	1600	1000
KPI-JCI	FT62030C	39.01	n/s	n/s	n/s	n/s	n/s	n/s	n/s
Powerscreen	Chieftain 2200 3 Deck	39.4	97	1.55	6.6	n/s	8	1050	800
Tesab	TS1860	39.5	168	1.83	6.2	n/s	n/s	1830	1830
Gipo	RR 100	40	129	n/s	n/s	n/s	n/s	n/s	n/s
Kleemann	MS 20 Z	40	164	2.05	6	n/s	n/s	n/s	n/s
Kleemann	MS 21 Z	40	165	1.83	6.1	2	11.5	1600	900
Terex Finlay	694+ Dual Power	40	98/2 x 37	1.52	6.1	3	8	1200	800
REV	GCMV 120/50 P	42.6	261	1.8	5	3	3	700	n/s
Powerscreen	Warrior 2400	43	151	1.93	6.1	n/s	10	1600	900
Terex Finlay	984	43.23	151	1.93	6.1	3	8	1000	900
Keestrack	C8	43.5	n/s	1.9	6	n/s	12	n/s	n/s

Manufacturer	Model	Weight (t)	Drive Power (kW)	Screen Width (m)	Screen Length (m)	Maximum Number of Screens	Hopper Capacity (m ³)	Main Conveyor Width (mm)	Side Conveyor Width (mm)
Keestrack	K8	43.5	n/s	2	6	n/s	12	n/s	n/s
Powerscreen	H 6203	44	151	1.93	6.1	n/s	n/s	n/s	n/s
Parker	SR206	44	168	1.83	6.1	2	8.7	1600	1000
Irock	TS-620	44	168	n/s	n/s	2	9	n/s	n/s
Powerscreen	H6203R	45	151	1.93	6.1	n/s	4.33	900	900
Powerscreen	H6203	46.7	151	1.93	6.1	n/s	8.2	1400	900
Gipo	RR 130	50	129	n/s	n/s	n/s	n/s	n/s	n/s
Gipo	S 2160	52	168	0.21	0.6	n/s	n/s	n/s	n/s
Kleemann	MS 20 D	57	226	2.05	6	3	n/s	1200	650
Telsmith	44SBS-H-CC	60.7	150	n/s	n/s	n/s	n/s	n/s	n/s
Telsmith	38SBS-H-CC	60.7	220	n/s	n/s	n/s	n/s	n/s	n/s
Eagle Crusher	E-Plant	60.8	253	1.2	5.5	n/s	13	1067	610
Kleemann	MS 23 D	85	226	2.3	8	3	n/s	1800	800
Baioni	GMS 08 AN	94	n/s	n/s	n/s	n/s	n/s	n/s	n/s
Screen Machine Industries	Spyder 514TS	n/s	62	1.5	4.3	3	n/s	1670	610
Screen Machine Industries	Spyder 514TS3	n/s	62	1.5	4.3	3	n/s	1670	610
Sandvik	QE 440	n/s	91	1.7	5.5	n/s	n/s	n/s	n/s
Gipo	S 1335	n/s	106	0.13	0.35	n/s	n/s	n/s	n/s
Gipo	S 1350	n/s	106	0.13	0.5	n/s	n/s	n/s	n/s
Telsmith	3048 HSI-VGF-VLK-CC	n/s	110.3	n/s	n/s	2	n/s	n/s	n/s
KPI-JCI	"DJ" Quarry	n/s	n/s	2.4	7.3	3	n/s	n/s	n/s
KPI-JCI	"HS" Heavy Scalper	n/s	n/s	2.4	6.1	2	n/s	n/s	n/s
KPI-JCI	"LP" Low-Profile Screen	n/s	n/s	2.4	7.3	3	n/s	n/s	n/s
KPI-JCI	"MS" Medium Scalper	n/s	n/s	2.4	6.1	3	n/s	n/s	n/s
KPI-JCI	"GF" Four-Deck Screen	n/s	n/s	2.4	6.1	4	n/s	n/s	n/s
KPI-JCI	"SI" Quarry	n/s	n/s	2.4	6.1	3	n/s	n/s	n/s
KPI-JCI	"XH" Extra-Heavy Scalper	n/s	n/s	2.4	6.1	2	n/s	n/s	n/s
KPI-JCI	Buzzer	n/s	n/s	1.5	4.3	3	n/s	n/s	n/s
KPI-JCI	Cascade	n/s	n/s	1.8	6.1	3	n/s	n/s	n/s
KPI-JCI	FS" Finish Screen"	n/s	n/s	2.4	6.1	3	n/s	n/s	n/s
Telsmith	Grizzly TL26	n/s	n/s	1.8	4.9	2	n/s	n/s	n/s
Telsmith	Grizzly TL32	n/s	n/s	1.8	4.9	2	n/s	n/s	n/s
KPI-JCI	Low-Profile	n/s	n/s	2.4	6.1	3	n/s	n/s	n/s
KPI-JCI	PEP Duo-Vibe	n/s	n/s	1.8	7.3	4	n/s	n/s	n/s
KPI-JCI	PEP Vari Vibe	n/s	n/s	1.8	7.3	4	n/s	n/s	n/s
Parker	ScreenRanger SA	n/s	n/s	1.2	3	4	n/s	n/s	n/s
Parker	ScreenRanger SF	n/s	n/s	1.2	3	4	n/s	n/s	n/s
Telsmith	Valu-King	n/s	n/s	1.5	4.9	3	n/s	n/s	n/s
Telsmith	Vibro-king DualTL26	n/s	n/s	2.4	7.3	3	n/s	n/s	n/s
Telsmith	Vibro-king DualTL32	n/s	n/s	2.4	7.3	3	n/s	n/s	n/s
Telsmith	Vibro-king TL22	n/s	n/s	1.5	4.9	3	n/s	n/s	n/s
Telsmith	Vibro-king TL26	n/s	n/s	1.5	4.9	3	n/s	n/s	n/s
Telsmith	Vibro-king TL32	n/s	n/s	1.8	4.9	3	n/s	n/s	n/s

Manufacturer	Model	Weight (t)	Drum	Drum	Drive Power (kW)
			Screen Length (m)	Screen Diameter (m)	
Screen Machine Industries	Might II	2.13	9	1.2	17.9
Komplet	DS 1020	3.4	2	1	9
Komplet	DST 1020	3.4	2	1	20
Zemmler	MS 1600	3.5	1.6	1.3	n/s
McCloskey	407	6.47	2.1	1.2	37
McCloskey	733	6.47	2.1	1.2	37
McCloskey	412 R	7.74	3.6	1.2	37
McCloskey	512A	9.75	3.6	1.5	75
McCloskey	412 TA	9.78	3.6	1.2	45
Screen Machine Industries	612W	10.2	3.6	1.8	62.6
Pronar	MPB 14.44	11	4.4	1.4	36
McCloskey	512R	12.25	3.6	1.5	75
Screen Machine Industries	612T	12.3	3.6	1.8	62.6
McCloskey	412 RT	12.74	3.6	1.2	45
Zemmler	MS 4200	12.8	4.2	2	70
Zemmler	MS 5200	13.2	5.2	2	70
Zemmler	MS 2001	13.5	4.2	2	60
Anaconda	TD516	14.5	5.15	1.37	68
Pronar	MPB 18.47	15.5	4.7	1.8	5.8
Pronar	MPB 20.55	16	5.5	2	75
McCloskey	516RE	16.33	4.88	1.52	75
McCloskey	512RT	18.14	n/s	n/s	75
McCloskey	512RET	19.25	3.6	1.5	75
Anaconda	TD620	20	5.5	2	93
McCloskey	516REP	20.1	4.9	1.52	94
McCloskey	516AT	21.23	4.88	n/s	75
McCloskey	516RT	22.68	4.88	n/s	75
McCloskey	621RE	23.4	6.4	n/s	130
Pronar	MPB 20.72	24	7.2	2	93
McCloskey	616	26.54	4.87	1.8	130
McCloskey	628RE	27.1	8.53	1.83	130
McCloskey	621	27.79	6.4	1.8	130
McCloskey	628	28.12	8.53	1.8	130
McCloskey	621RE	33.7	6.4	n/s	130
McCloskey	733RE	36.63	10.06	2.03	130

The global source of construction news

Register for your
FREE account today

www.khl.com



CONSTRUCTION

**CRANES &
SPECIALIZED
TRANSPORT**

**DEMOLITION &
RECYCLING**

ACCESS

RENTAL

SECTOR

SECTOR

SECTOR

SECTOR

SECTOR

SECTORS NOW ALSO INCLUDE: ENGINES, HYDRAULICS, POWERTRAINS & COMPRESSION

Manufacturer	Model	Weight (t)	Engine Power (kW)	Dredging Depth (m)	Max Reach Horizontal (m)	Tracked / Wheeled (T/W)	Max Lift Capacity (kg)
Sennebogen	818 M	16.9	97	n/s	9	W	3700
JCB	JS20MH	20.72	93	n/s	8.80	W	3530
Sennebogen	818 R	21.5	97	n/s	11	W	2700
Liebherr	LH 22 M Industry Litronic	21.9	105	3.1	10.4	W	3900
Sennebogen	723 M-HD	22	112	5.9	9	W	2900
Sennebogen	821 M	22	97	n/s	12	W	4200
Sennebogen	821 R	22	97	n/s	12	T	3000
Liebherr	LH 22 C Industry Litronic	22.2	105	2.6	10	T	3900
Caterpillar	MH3022	22.67	126	1.65	9.32	W	3300
Liebherr	LH 24 M Industry Litronic	24.2	110	4.8	11	W	3700
Caterpillar	MH3024	24.6	126	1.48	10.34	W	3600
Caterpillar	MH3026	25.22	126	1.82	11.43	W	n/s
Liebherr	LH 26 M Industry Litronic	25.6	115	6.9	12.5	W	4900
Sennebogen	825 M	27.9	129	n/s	n/s	W	4200
Liebherr	LH 30 M Industry Litronic	29.1	140	3.3	11.7	W	5300
Liebherr	LH 35 M Timber Litronic	29.6	150	5.3	11.8	W	5900
Sennebogen	730 M-HD	30	148	n/s	11	W	4400
Liebherr	LH 30 C Industry Litronic	30.2	140	2.4	14	T	n/s
Liebherr	LH 35 M Industry Litronic	31.9	140	3.3	12.7	W	3900
Case	CX290D SL	32.6	132	n/s	12.77	T	4510
Sennebogen	825 R	33	129	n/s	13	T	4500
Link-Belt	250 X3 MH	33.1	132	3.61	11.41	T	3719
Sennebogen	830 M	37	151	n/s	17	W	4500
Sennebogen	735 M-HD	38.5	186	n/s	12.5	W	6300
Liebherr	LH 40 M Industry Litronic	38.7	155	6.5	14.5	W	5800
Caterpillar	MH 3037	39.5	168	4.9	15.9	W	n/s
Liebherr	LH 50 M Timber Litronic	40.3	170	4	12.4	W	6200
Liebherr	LH 40 C Industry Litronic	40.9	155	7.2	16	T	5200
Sennebogen	830 R	43	151	n/s	17	T	4400
Liebherr	LH 50 M Industry Litronic	43.5	155	7.1	16.7	W	4800
Sennebogen	835 M	44	194	n/s	17	W	5400
Liebherr	LH 60 M Timber Litronic	44.8	200	4	13	W	8300
Liebherr	LH 50 M High Rise Industry Litronic	46.9	155	11.2	19	W	3900
Link-Belt	380 X4 MH	47	200	5.21	15.18	T	5030
Sennebogen	840 M	52	194	n/s	18	W	5800
Sennebogen	835 R-HD	53.5	224	n/s	17	T	5400
Liebherr	LH 50 C High Rise Industry Litronic	54.9	155	7.5	18	T	3300
Sennebogen	840 R-HD	55	194	n/s	18	T	5800
Sennebogen	850 M	61	242	n/s	21	W	8500
Liebherr	LH 60 M Industry Litronic	61	190	10	20.5	W	7700
Liebherr	LH 60 C Industry Litronic	62	190	6	20	T	n/s
Sennebogen	870 M	66	313	5.3	20	W	14900
Sennebogen	850 R-HD	66.5	268	n/s	21	T	8300
Sennebogen	860 M	71	268	n/s	20	W	11400
Liebherr	LH 60 M High Rise Industry Litronic	72.6	190	11	21	W	4600
Liebherr	LH 60 C High Rise Industry Litronic	75.8	190	11	21	T	4700
Liebherr	LH 80 M Industry Litronic	76.5	230	4.7	18	W	9800
Sennebogen	860 R-HD	77	268	n/s	20	T	10900
Liebherr	LH 80 C Industry Litronic	80	230	11	20.8	T	n/s
Sennebogen	870 R-HD	87	300	n/s	20	T	13000
Liebherr	LH 80 M High Rise Industry Litronic	91.8	230	7.5	21	W	5900
Liebherr	LH 80 C High Rise Industry Litronic	95	230	8	22	T	5800
Liebherr	LH 110 M Industry Litronic	98.5	300	7	23	W	9000
Liebherr	LH 110 C Industry Litronic	102	300	6	21.5	T	7600
Liebherr	LH 110 M Port Litronic	104	300	12.3	26	W	9000
Liebherr	LH 110 M High Rise Industry Litronic	107.5	300	6.7	25.7	W	6700
Liebherr	LH 110 C Port Litronic	109.9	300	11.7	24.5	T	10200
Liebherr	LH 110 C High Rise Industry Litronic	112	300	8.5	25	T	6600
Liebherr	LH 110 M High Rise Port Litronic	112	300	12.3	26.5	W	8000
Liebherr	LH 80 C Gantry Industry Litronic	112.5	230	8.5	22	T	5500
Liebherr	LH 110 C High Rise Port Litronic	117.6	300	12.5	25.5	T	8600
Liebherr	LH 150 C Industry Litronic	138.4	400	12	26.5	T	8900
Liebherr	LH 150 C Port Litronic	141.4	400	14.3	29.6	T	9000
Liebherr	LH 150 C High Rise Industry Litronic	147.6	400	12	26.5	T	7400

Manufacturer	Model	Weight (t)	Engine Power (kW)	Dredging Depth (m)	Max Reach Horizontal (m)	Tracked / Wheeled (T/W)	Max Lift Capacity (kg)
Liebherr	LH 150 M Industry Litronic	148	400	12	29	W	6500
Liebherr	LH 150 M Port Litronic	150.6	400	12.3	25.5	W	10800
Liebherr	LH 150 C High Rise Port Litronic	151.1	400	13.4	28.4	T	9800
Liebherr	LH 150 M High Rise Port Litronic	162.8	400	13.5	29.5	W	8700
Sennebogen	875 M	165	n/s	n/s	27	W	13700
Liebherr	LH 150 C Gantry Industry Litronic	171	400	10	26	T	7300
Liebherr	LH 150 M High Rise Industry Litronic	171.7	400	10	27	W	7200
Liebherr	LH 150 C Gantry Port Litronic	178	400	12	30.8	T	8200

OTHER EQUIPMENT

DEMOLITION ROBOTS

Manufacturer	Model Name	Operating Weight (kg)	Operating Weight (lb)	Max Attachment Weight (kg)	Max Attachment Weight (lb)	Max Horizontal Reach (m)	Max Vertical Reach (m)	Minimum Access Opening (mm)	Power Source (E/D/LPG)	Remote Control (Y/N)
Brokk	Brokk 50	500	1100	70	154	2.5	3.1	600	E	Y
Brokk	Brokk 60II	500	1100	80	176	2.5	3.1	597	E	Y
Husqvarna	DXR 140	985	2167	n/s	n/s	3.7	3.7	771	E	Y
Brokk	Brokk 100	990	2178	150	330	3.7	4.3	780	E	Y
Brokk	Brokk 110	990	2178	160	352	3.7	4.3	780	E	Y
Brokk	Brokk 90	1015	2233	150	330	3.7	4.3	780	E	Y
Brokk	Brokk 120D	1230	2706	160	352	3.7	4.3	780	D	Y
Brokk	Brokk 120DII	1230	2706	160	352	3.7	4.3	780	D	Y
Brokk	Brokk 160	1600	3520	270	594	4.4	4.8	780	E	Y
Husqvarna	DXR 250	1620	3564	n/s	n/s	4.5	4.8	780	E	Y
Husqvarna	DXR 270	1750	3850	n/s	n/s	4.5	4.8	780	E	Y
Brokk	Brokk 180	1930	4246	270	594	4.5	4.9	783	E	Y
Husqvarna	DXR 300	1960	4312	n/s	n/s	4.9	5.2	780	E	Y
Husqvarna	DXR 310	2020	4444	n/s	n/s	5.2	5.5	780	E	Y
Brokk	Brokk 260	3050	6710	420	924	5.8	6.2	1200	E	Y
Brokk	Brokk 280	3150	6930	420	924	5.8	6.2	1200	E	Y
Giant Hydraulic Breaker	GTC45C	4300	9460	n/s	n/s	6.3	7	2400	n/s	Y
Brokk	Brokk 330D	4500	9900	550	1210	6.8	6.4	1500	D	Y
Giant Hydraulic Breaker	GTC45D	4500	9900	n/s	n/s	6.4	7.3	2850	D	Y
Brokk	Brokk 400	5100	11220	600	1320	6.7	7.1	1600	E	Y
Brokk	Brokk 500	5200	11440	700	1540	7	7.4	1600	E	Y
Brokk	Brokk 400D	5500	12100	600	1320	6.7	7.1	1600	D	Y
Brokk	Brokk 800S	11050	24310	1200	2640	9.4	10	2200	E	Y
Brokk	Brokk 800P	11300	24860	1200	2640	9.5	10.1	2200	D	Y

OTHER EQUIPMENT

HYDRODEMOLITION EQUIPMENT

Hydrodemolition equipment and techniques are widely used for the removal and renovation of concrete structures. **D&Ri** here lists the major manufacturers involved in the sector.

American Hydro

9209 Philadelphia Road
Baltimore, Maryland
MD 21237
USA
Tel: +1 (410) 574 8470
Fax: +1 (410) 574 8472
www.americanhydro.net

Aquajet Systems AB

Brunnsvägen 15
Holsbybrunn 574-53
SWEDEN
Tel: +46 (383) 508 01
Fax: +46 (383) 507 30
www.aquajet.se

Jet Edge

12070 43rd Street NE
St Michael, Minnesota
MN 55376
USA
Tel: +1 (763) 497 8700
Fax: +1 (763) 497 8701
www.jetedge.com

Uraca Pumpenfabrik

Sirchinger Strasse 15
72524 Bad Urach
GERMANY
Tel: +49 (7125) 133 0
Fax: +49 (7125) 133 202
www.uraca.de

Aqua-Dyne

635 West 12th St
Baxter Springs
Kansas KS 66713
USA
Tel: +1 620 856 6222
www.aqua-dyne.com

Conjet AB

PO Box 507
Haninge
SE-136 25
SWEDEN
Tel: +46 (0)8 55 65 22 40
Fax: +46 (0)8 55 65 22 60
www.conjet.com

NLB Corporation

29830 Beck Road, Wixom,
Michigan MI 48393
USA
Tel: +1 (248) 624 5555
Fax: +1 (248) 624 0908
www.nlbcorp.com



Welcome! to our world



27 YEARS EXPERIENCE IN DESIGNING AND PERFECTING IMPACT CRUSHERS.



RUBBLE MASTER

THE EXPERTS IN COMPACT IMPACT CRUSHERS

YOUR STRONG PARTNER – FOR THE LIFETIME OF THE MACHINE



A range of grabs and grapples is available with varying characteristics, and classification is more complex. In addition many OEMs offer branded grabs and grapples as part of their attachment ranges. **D&Ri** here lists the contact details for most of the major grabs and grapples manufacturers active in this field around the world

Allied Construction Products

3900 Kelley Avenue
Cleveland, Ohio OH 44114
USA
Tel: +1 (216) 431 2600
Fax: +1 (216) 431 2601
www.alliedcp.com

Allied Gator Inc

2100 Poland Avenue
Youngstown
Ohio OH 44502
USA
Tel: +1 (330) 744 0808
Fax: +1 (330) 744 3218
www.alliedgator.com

Anvil Attachments

PO Box 216,
261 Highway 19
Slaughter, Louisiana
LA 70777
USA
Tel: +1 225 654 8223
Fax: +1 225 654 3125
www.anvilattachments.com

Arden Equipment

Avenue de l'Industrie
Charleville-Mezieres,
F-08013
FRANCE
Tel: +33 03 24 33 64 30
Fax: +33 03 24 33 64 32
www.arden-equipment.com

BTI Breaker Technology Inc

PO Box 130
35 Elgin St North
Thornbury ON N0H 2P0
CANADA
Tel: +1 (519) 599 2015
Fax: +1 (519) 599 6803
www.rockbreaker.com

Cangini Benne

Via Savio 29-31
Sarsina
I-47027
ITALY
Tel: +39 05 47 69 80 20
Fax: +39 05 47 69 80 21
www.canginibenne.com

Dehaco

Kruisbaak 25
Postbus 189
2160 AD
NETHERLANDS
Tel: +31 252 41 79 50
Fax: +31 252 41 85 31
www.dehaco.nl

Genesis Equipment & Manufacturing

1000 Genesis Drive
Superior
Wisconsin WI 54880
USA
Tel: +1 (715) 395 5252
Fax: +1 (715) 395 5255
www.genesisequip.com

Gensco America

5307 Dividend Drive
Decatur
Georgia GA 30035
USA
Tel: +1 (770) 808 8711
Fax: +1 (770) 808 8739
www.genscoequip.com

Idrobenne Hydraulic Grabs

1/9 Via I Maggio
Isorella,
Brescia
25010
ITALY
Tel: +39 030 995 82 83
Fax: +39 030 995 26 60
www.idrobenne.com

Kinshofer

Hauptstrasse 76
Waakirchen
83666
GERMANY
Tel: +49 8021 8899 0
Fax: +49 8021 8899 37
www.kinshofer.com

Northshore Manufacturing

530 Recycle Center Drive
Two Harbors
MN 55616
USA
Tel: +1 (218) 834 5555
Fax: +1 (218) 834 5556
www.builtrehandlers.com

NPK Europe

World Trade Center Office
403, PO Box 30157
3001 DD Rotterdam
NETHERLANDS
Tel: +31(0)10 205 17 10
Fax: +31(0)10 205 17 15
www.npke.nl

NPK - Nippon Pneumatic

Export Division
4-11-5 Kamiji, Higashinariku
537-0003 Osaka
JAPAN
Tel: +81 6 697 39104
Fax: +81 6 697 45523
www.npk.co.jp

Nye Manufacturing

3585 Mavis Road
Mississauga
Ontario L5C 1T7
CANADA
Tel: +1 905 897 2311
Fax: +1 905 897 2312
www.nyemanufacturing.com

Rockland Mfg Co

152 Weber Lane
Bedford
Pennsylvania,
PA 15522
USA
Tel: +1 (814) 623 1115
Fax: +1 (814) 623 7214
www.rocklandmfg.com

Rotar International BV

Scherling 27,
Genemuiden,
8281 JW,
NETHERLANDS
Tel: +31 38 385 5471
Fax: +31 38 385 5402
www.rotar.nl

Rozzi Sr

Via Barca 7
Seniga (Bs) 25020
ITALY
Tel: +39 (030) 9955003
Fax: +39 (030) 9955363
www.rozzi.it

Stanley Infrastructure

55 Shuman Boulevard
Suite 900
Naperville
Illinois
IL 60563
USA
Tel: +1 (218) 8342100
Fax: +1 (218) 8343879
www.sbdinc.com

Trevi Benne

Via Bergoncino 18
Noventa Vicentina
Vicenza 36020
ITALY
Tel: +39 0444 760 273
Fax: +39 0444 861182
www.trevibenne.it

TERA fitted with CC Watertank and wheel loader frame

TERA POWERED BY
DEHACO

- Preventing dust emissions during demolition, renovation and recycling operations.
- The Tera consumes very little water, making this a highly effective and efficient unit.
- The Dehaco Tera is the champion of dust control.



COMPLETE SUPPLIER FOR THE DEMOLITION RECYCLING AND SANITATION INDUSTRY



Dehaco B.V. • Kruisbaak 25
2165 AJ Lisserbroek (NL)
T +31 (0)252 - 41 79 50 • info@dehaco.nl

DEHACO

SALES | RENTAL | MAINTENANCE | DEVELOPMENT | WWW.DEHACO.NL

DEMOLITION &
d&ri
RECYCLING INTERNATIONAL
BUYERS' GUIDE

2018



CONSTRUCTION EQUIPMENT

EXCAVATORS

DEMOLITION EXCAVATORS	109
MINI EXCAVATORS	110
TRACKED EXCAVATORS	117
WHEELED EXCAVATORS	129

LOADERS

BACKHOE LOADERS	132
SKID STEER LOADERS	134
TRACKED LOADERS	139
WHEELED LOADERS	141

HAULERS

ARTICULATED HAULERS	153
RIGID HAULERS	155
SITE DUMPERS	156



FLEXIBILITY MEETS PRECISION.

THE NEW MOBISCREEN EVO SCREENING MACHINES -
4 TIMES MORE POWER.

MOBISCREEN MS 952 AND 953 EVO - even
more performance with a 9.5 m² screen surface



MOBISCREEN MS 702 AND 703 EVO -
compact and efficient with a 7 m² screen surface

**MOBISCREEN
EVO**



HIGH-LEVEL FLEXIBILITY AND THE BEST SCREENING RESULTS. The new MOBISCREEN MS EVO screening machines stand out with their broad application versatility, ideal transport properties and fast set-up times. With the state-of-the-art control system, operating conditions can always be viewed conveniently and all machine functions can be controlled easily and intuitively. The efficient MOBISCREEN EVO machines deliver the best possible performance values combined with low fuel consumption and guarantee precise results with a wide range of application materials. This is where flexibility meets precision.

 www.kleemann.info

Manufacturer	Model Name	Operating Weight (t)	Max Working Height (m)	Forward Limit Range (m)	Number of Boom Sections	Engine Power (kW)	Maximum Tool Weight (kg)	Maximum Tool Weight (lb)	Inter-changeable Boom (Y/N)	Extending U'carriage (Y/N)	Tilting Cab (Y/N)
Hitachi	ZX210K-5G	21.1	10.04	8.7	2	125	3360	7407	Yes	No	No
Komatsu	PC 210 LC-10	23.4	9.8	9.38	2	123	5320	11729	Yes	Yes	No
Komatsu	PC210LC-11	23.58	10	9.7	2	123	5870	12941	Yes	Yes	No
Hitachi	ZX250K-5G	25.2	10.56	10.75	2	132	4820	10626	Yes	No	No
Komatsu	PC240NLC-11	25.3	10.3	10.42	2	141	5520	12169	Yes	Yes	No
Komatsu	PC240LC-11	26.2	10.3	10.42	2	141	5520	12169	Yes	Yes	No
Kobelco	SK 210 D-9	26.8	5.83	8.96	2	117	1850	4076	Yes	Yes	No
Komatsu	PC290NLC-11	30.85	10.35	10.71	2	159	6650	14660	Yes	Yes	No
Komatsu	PC290LC-11	30.95	10.35	10.71	2	159	6650	14660	Yes	Yes	No
Komatsu	PC 360 NLC-10	36.25	9.58	10.15	2	202	8970	19776	Yes	Yes	No
Komatsu	PC 360 LC-10	36.55	9.58	10.15	2	202	8840	19489	Yes	Yes	No
Komatsu	PC360NLC-11	36.56	10.55	11.73	2	202	7220	15917	Yes	Yes	No
Komatsu	PC360LC-11	36.85	10.55	11.73	2	202	7220	15917	Yes	Yes	No
Caterpillar	336F	37.2	7.11	11.02	2	236	2500	5500	Yes	Yes	No
Sennebogen	830 R	43	17	16.3	2	164	4400	9700	Yes	Yes	Yes
Caterpillar	340F UHD	45.5	21.7	14	4	234	4800	10582	Yes	Yes	No
Volvo	EC380E HR	46.8	12.5	12.31	2	225	10270	22641	Yes	No	Yes
Hitachi	ZX350LC-5 HRD	46.9	23.04	12.42	4	202	4760	10494	Yes	No	No
Komatsu	PC490LC-11	48.86	11.55	13.17	2	270	9480	20899	Yes	Yes	No
Kobelco	SK 400D LC 10	49	24.7	13	2	213	4000	8818	Yes	Yes	No
Volvo	EC480E HR	57.82	13.3	13.11	2	225	10770	23743	Yes	No	Yes
Kobelco	SK 550D LC 10	62.8	27.5	16	2	271	5300	11684	Yes	Yes	No
Hitachi	ZX470LCH-5 HRD	62.8	27.05	14.35	4	270	5660	12478	Yes	No	No
Liebherr	R 950	74.1	26	n/s	2	200	9500	20943	Yes	No	Yes
Liebherr	R 960	97.7	33	n/s	2	250	12500	27557	Yes	No	Yes
Kobelco	SK 1000D LC-9	111	37.79	22	5	280	2600	5700	Yes	n/s	n/s
Sennebogen	870 R-HD	115	19	19.7	2	250	13000	28660	Yes	Yes	No
Liebherr	R 974 C HD-EW	127	41	n/s	4	400	3000	6614	Yes	No	Yes
Liebherr	R 974 C VH-HD	131	41	n/s	4	400	3000	6614	Yes	Yes	Yes
Liebherr	R 974 C	131.6	41	n/s	2	400	3000	6613	Yes	No	No

Supported by



Held the day before
Bauma China exhibition



The conference for
the fast-growing
equipment rental
industry in China
and wider Asia

INTERNATIONAL
rental
CONFERENCE **ASIA**



SAVE THE DATE

Created and organised by
INTERNATIONAL rental NEWS khl

26 November 2018
Shanghai, China

Held the day before the Bauma China exhibition

FOR MORE INFORMATION OR TO BOOK YOUR PLACE, VISIT **www.khl-irc.com**

GOLD SPONSORS



SILVER SPONSORS





DRINKS SPONSOR



SUPPORTING SPONSORS





Manufacturer	Model	Weight (t)	Engine Power (kW)	Bucket Capacity (m ³)	Dredging Depth (m)	Max. Reach Horizontal (m)	Tear -Out Force (kN)	Track
								Width (mm)
Yanmar	SV 05 B	0.62	5.5	n/s	1.2	1.41	n/s	150
Eurodig	GR700 A3	0.8	11.8	n/s	1.6	n/s	9.6	n/s
JCB	8008 CTS	0.87	9	n/s	1.69	3.11	4.6	180
Komatsu	PC09-1	0.88	6.8	0.03	1.46	2.75	n/s	180
Ihimer	9 VX	0.89	7.3	n/s	1.57	2.76	n/s	n/s
Ditch Witch	MX9	0.89	6.2	n/s	1.5	n/s	n/s	n/s
Sunward	SWE 08	0.9	7.2	0.02	1.65	2.8	13.1	n/s
Takeuchi	TB 108 Hybrid	0.95	7.6	n/s	n/s	2.03	n/s	180
IHI	9VX	0.97	7.3	n/s	1.57	n/s	10.6	n/s
Kubota	K 008-3 G	0.98	7.4	0.02	1.72	3.07	10	180
Eurodig	GR1000	0.98	14	n/s	2	n/s	11	n/s
Caterpillar	300.9D	0.99	9.6	0.02	1.73	3.02	8.9	180
Hinowa	DB10.13	1	n/s	n/s	1.7	n/s	8	n/s
Wacker Neuson	803	1.01	9.6	0.08	1.73	3.07	4.5	180
Atlas Kompakt	AC 08B	1.01	7.2	0.02	1.83	3.18	5.8	180
JCB	8010 CTS	1.03	13.8	n/s	2	3.09	8.34	180
Yanmar	SV 08-1 AS	1.03	7.7	n/s	1.5	1.96	n/s	180
Kobelco	SK 08	1.03	7.7	0.03	1.5	2.8	n/s	180
Schaeff	TC 08	1.03	7.7	0.02	1.5	2.73	5.9	180
Kobelco	SK 10 SR 2	1.04	6.1	0.02	1.75	3.3	6.2	180
Eurocomach	ES 10 ZT	1.06	7.6	n/s	1.62	n/s	n/s	180
Caterpillar	300.9D VPS	1.09	9.7	0.02	1.73	3.03	8.9	180
Airman	AX 10 U 4	1.1	9.6	0.02	1.78	3.22	11.7	180
Airman	AX 08-3	1.1	6.4	0.02	1.6	2.83	10.3	180
Neumeier	NR 0.8	1.1	7.3	0.02	1.41	2.83	4.8	180
Takeuchi	TB210R	1.1	8.7	n/s	1.48	3.22	11.2	180
Hitachi	ZX10U-2	1.11	9.5	0.02	1.78	3.22	11.7	180
Kubota	U 10-3 G	1.12	7.4	0.02	1.8	3.38	10.6	180
Kubota	U 10-3 SL	1.12	7.4	0.02	1.8	3.38	10.6	180
Yuchai	YC08-8	1.12	7.3	n/s	1.42	n/s	9.2	n/s
Bobcat	E08	1.14	7.4	n/s	1.82	3.09	8.29	180
Kobelco	SK 10 SR 3	1.14	9.5	0.03	1.95	3.35	5.6	180
Terex	TC 10 Z	1.16	n/s	0.02	1.62	3.17	7.4	180
Eurocomach	ES 12 ZT 4	1.16	10.2	n/s	1.86	n/s	n/s	180
Bobcat	E10	1.18	7.4	n/s	1.82	3.09	8.29	180
Doosan	DX10Z	1.18	7.4	n/s	1.82	3.09	8.29	180
Yanmar	VIO 10-2 A	1.22	9.2	n/s	1.95	2.37	n/s	180
Schaeff	TC 10	1.22	9.2	0.03	2.05	3.35	5.59	180
Yanmar	VIO 12	1.23	9.2	n/s	2.05	2.37	n/s	180
Eurocomach	ES 14 SR 4	1.23	10.2	n/s	2.05	n/s	n/s	180
Takeuchi	TB210 Hybrid	1.31	8.7	n/s	1.75	3.28	11.2	180
Wacker Neuson	1404	1.33	17.9	0.03	n/s	3.7	n/s	230
Hinowa	TT1350	1.35	13.3	0.01	0.95	n/s	8	200
Libra	114S	1.4	14.7	n/s	2.15	n/s	14.5	n/s
Caterpillar	301.4C	1.47	13.2	0.03	2.24	3.65	7.1	230
Schaeff	TC 14-2	1.5	10.4	0.03	2.26	3.76	9.75	230
Eurocomach	ES 15 SR	1.54	11.2	n/s	2.06	n/s	n/s	230
Cams	216	1.55	12	0.06	2.15	3.73	15	230
Kubota	KX 016-4 HG	1.57	9.6	0.04	2.25	3.79	13	230
Case	CX15B S-2	1.58	11.2	0.42	2.16	n/s	7.4	230
JCB	8016 CTS	1.59	14.2	0.04	2.6	4.06	7.1	230
Ihimer	14 NXT	1.59	10	n/s	2.01	3.25	n/s	n/s
Yanmar	SV 16 CR 02	1.59	12	n/s	2.01	2.44	n/s	230
Yanmar	SV 16 PR 02	1.59	12	n/s	2.01	2.44	n/s	230
Wacker Neuson	ET16	1.59	13.2	n/s	2.41	3.81	n/s	230
Hinowa	TT 1600	1.6	17.6	2.3	n/s	n/s	n/s	230
Ihimer	15 NX 2	1.6	10	n/s	2.1	3.61	n/s	n/s
Hitachi	ZX 16-3	1.6	10.6	0.04	2.37	3.97	9.1	230
Volvo	EC15C	1.6	12.3	0.04	2.12	3.98	9	230
Volvo	EC17C	1.6	12.3	0.04	2.32	3.58	9	230
Takeuchi	TB215R	1.6	11.5	0.04	2.19	3.81	14	230
Hinowa	TT1600	1.6	n/s	n/s	1	n/s	4	n/s
Libra	116S	1.6	14.7	n/s	2.35	n/s	14.5	n/s
Komatsu	PC14R-3	1.61	11.6	0.04	2	3.55	11.87	230

Manufacturer	Model	Weight (t)	Engine Power (kW)	Bucket Capacity (m ³)	Dredging Depth (m)	Max. Reach Horizontal (m)	Tear -Out Force (kN)	Track
								Width (mm)
Kubota	KX 016-4 G	1.61	9.6	0.04	2.25	3.79	13	230
Case	CX17B ZTS	1.62	11.3	0.4	2.15	n/s	10	230
IHI	15VX	1.62	10.5	n/s	2.1	n/s	16.4	n/s
JCB	8014 CTS	1.63	14.2	0.02	2.65	3.97	13.5	230
Kobelco	SK 16	1.63	12.1	0.05	2.21	3.83	7.6	230
Volvo	EC15D	1.64	12	0.04	2.12	3.8	9	230
Wacker Neuson	EZ17	1.65	13.4	n/s	2.33	3.85	8.39	230
Terex	TC 16	1.65	13.1	0.04	2.2	3.9	9.3	230
Kubota	U 17-3	1.65	11.8	0.04	2.46	4.03	1.55	230
Terex	TC 16 Twindrive	1.65	13.1	0.04	2.2	3.9	9.3	230
Schaeff	TC 16-2	1.65	10.4	0.03	2.25	3.76	9.75	230
Sunward	SWE 17	1.66	10.2	0.04	1.65	2.8	13.1	n/s
Case	CX18B S-2	1.66	11.2	0.04	2.2	n/s	7.8	230
Yuchai	YC15-8	1.67	14.7	n/s	1.81	n/s	10.5	n/s
Terex	TC 15	1.68	n/s	0.02	2.1	3.73	11.7	230
Caterpillar	301.7D CR	1.69	13.2	0.03	2.32	3.84	14.2	230
Komatsu	PC16R-3	1.69	11.6	0.04	2.16	3.74	14.22	230
Hinowa	TT 1700	1.7	17.6	2.3	2.37	n/s	21	230
Kubota	KX 018-4 HG	1.7	11.8	0.04	2.38	3.92	16.2	230
Takeuchi	TB216S	1.7	11.5	0.04	n/s	4.03	n/s	230
Neumeier	NR 1.5	1.7	14.7	0.07	2.05	3.7	11.6	230
Hyundai	R 17 Z 9A	1.7	12.5	0.04	2.2	3.9	15.5	230
New Holland	E17C	1.7	12.5	0.04	2.35	4.03	15.5	230
Hinowa	TT1700	1.7	n/s	n/s	2.37	n/s	21	n/s
Libra	118S	1.7	14.7	n/s	2.35	n/s	14.5	n/s
Bobcat	E17	1.71	9.9	n/s	2.25	3.87	9.11	230
Caterpillar	301.7D	1.72	13.2	0.02	2.2	3.7	18.8	230
Case	CX18C	1.72	12.5	0.04	2.25	3.88	15.1	230
John Deere	17G	1.72	10.8	n/s	2.19	n/s	16	n/s
Kobelco	SK 17 SR 3	1.73	11.7	0.04	2.37	4.12	10	230
Eurocomach	ES 18 ZT	1.73	11.2	n/s	2.3	n/s	n/s	230
Wacker Neuson	ET18	1.74	13.2	n/s	2.1	3.8	11.59	230
Bobcat	E17Z	1.75	9.9	n/s	2.25	3.92	9.11	230
Doosan	DX17z	1.75	9.9	n/s	2.25	3.92	9.11	230
JCB	18Z-I	1.75	11.7	n/s	2.43	3.83	18	230
Libra	118SV	1.75	14.7	n/s	2.35	n/s	14.5	n/s
Sany	SY20C	1.75	10.3	n/s	2.36	n/s	15.2	n/s
Hitachi	ZX17U-5	1.76	10.6	0.04	2.19	3.72	16	230
Kobelco	SK 17 SR 5	1.76	10.1	0.05	2.2	3.81	8.5	230
Yanmar	VIO 17	1.76	10.1	n/s	2.2	2.63	n/s	230
Hitachi	ZX 18-3	1.77	10.6	0.04	2.37	3.97	9.1	230
Airman	AX 16-4	1.77	11.1	0.04	2.37	3.97	12.6	230
Volvo	EC18D	1.77	12	0.04	2.1	3.8	n/s	230
Case	CX17C	1.77	12.5	0.4	2.2	3.8	15.5	230
Bobcat	E19	1.78	9.9	n/s	2.39	4.04	9.2	230
Doosan	DX19	1.78	9.9	n/s	2.39	4.04	20.84	230
Cams	219 RSV	1.8	10.5	0.06	2.39	3.92	15	230
Ihimer	16 NXT	1.8	10	n/s	2.36	3.5	n/s	n/s
Cams	218	1.8	12	0.06	2.35	3.92	15	230
Hyundai	R 16-9	1.8	13	0.04	2.25	3.97	15.1	230
Volvo	EC18C	1.8	12.3	0.04	2.1	3.46	9	230
Kubota	KX 018-4 G	1.8	11.8	0.04	2.38	3.92	16.2	230
Kubota	KX 019-4 HGL	1.8	11.8	0.04	2.58	4.12	16.2	230
Takeuchi	TB216A	1.8	11.5	0.04	n/s	4.03	n/s	230
New Holland	E18C	1.8	12.5	0.04	2.4	4.12	15.1	230
Takeuchi	TB216	1.8	11.5	n/s	2.06	4.04	14	230
IHLmer	18 NXT	1.81	10	n/s	2.46	3.64	n/s	n/s
JCB	8018 CTS	1.82	14.2	0.04	2.74	4.07	16.2	230
JCB	19C-I	1.83	11.7	n/s	2.43	3.83	18	230
Sany	SY16C	1.83	11.2	n/s	2.36	n/s	15.2	n/s
Sunward	SWE 18 a	1.84	14.7	0.04	2.27	3.85	13.1	n/s
Yanmar	SV 18 CR	1.84	9.5	n/s	2.42	2.74	n/s	230
Yanmar	SV 18 PR	1.84	9.5	n/s	2.42	2.74	n/s	230
Schaeff	TC 19-2	1.84	12	0.03	2.54	4.17	11	230

Manufacturer	Model	Weight (t)	Engine Power (kW)	Bucket Capacity (m ³)	Dredging Depth (m)	Max. Reach Horizontal (m)	Tear -Out Force (kN)	Track Width (mm)
Sunward	SWE 18 U	1.85	14.7	0.04	2.41	3.94	13.1	n/s
Yuchai	YC18SR	1.85	14.2	n/s	2.1	n/s	13	n/s
Ditch Witch	MX182	1.85	11.2	n/s	n/s	n/s	n/s	n/s
Hitachi	ZX19U-5	1.86	10.6	0.04	2.39	3.9	16	230
JCB	19CI EP	1.86	10.8	n/s	2.43	3.83	18	230
Atlas Kompakt	AC 18UB	1.88	14.7	0.04	2.21	3.94	22.7	230
Takeuchi	TB219S	1.9	11.5	0.05	n/s	n/s	n/s	230
Kubota	KX O19-4 GL	1.9	11.8	0.04	2.58	4.12	16.2	230
Neumeier	NR 1.8	1.9	14.7	0.08	2.26	3.74	16.6	230
Kobelco	SK 18	1.9	9.5	0.05	2.42	4.04	7.4	230
Takeuchi	TB216 Hybrid	1.9	11.1	n/s	2.39	4.04	14	230
Neumeier	NR 1.8 K	1.92	14.7	0.05	2.38	4.07	8.8	230
Hitachi	ZX19-5A	1.92	10.6	0.04	2.38	3.84	16	230
Airman	AX 18-4	1.93	11.1	0.04	2.37	3.97	12.6	230
Terex	TC 19 Z	1.93	n/s	0.04	2.3	3.8	11.7	230
Bobcat	E20	1.93	9.9	n/s	2.39	4.09	9.2	230
Atlas Kompakt	AC 20B	1.94	13.3	0.04	2.38	4.04	22.7	230
Terex	TC 20	1.95	13.1	0.04	2.3	4.2	11	230
Wacker Neuson	ET20	1.96	13.2	n/s	2.49	4.13	18.8	230
Schaeff	TC 22-2	2.01	12	0.03	2.54	4.17	11	230
Yuchai	YC20-8	2.04	20	n/s	2.62	n/s	11.5	n/s
JCB	8020 CTS	2.07	14.2	0.04	2.62	4.25	19	250
Komatsu	PC18MR-3	2.07	11.6	0.06	2.16	3.95	9.9	230
IHI	20VX	2.08	13	n/s	2.25	n/s	19.6	n/s
Ihimer	20 VX	2.11	13	n/s	2.25	3.67	n/s	n/s
Yanmar	SV 22 CR	2.12	13	n/s	2.48	2.76	n/s	250
Yanmar	SV 22 PR	2.12	13	n/s	2.48	2.76	n/s	250
Caterpillar	302.2D	2.13	13.2	0.02	2.49	4.02	19.6	250
Airman	AX 17 U 4	2.13	11.1	0.04	2.37	4.08	10.3	230
Kubota	U 20-3 HG	2.16	14	0.07	2.54	4.37	18.8	250
Eurocomach	ES 22 SR	2.16	14	n/s	2.49	n/s	n/s	250
Kobelco	SK 22	2.18	13.4	0.05	2.48	4.24	11.8	250
Airman	AX 22 U 4	2.21	14.4	0.07	2.59	4.58	18.6	250
Kubota	U 20-3a GL	2.25	14	0.07	2.54	4.37	18.8	250
Yanmar	VIO 20	2.29	15	n/s	2.51	2.74	n/s	250
Ditch Witch	MX202	2.29	15.5	n/s	n/s	n/s	n/s	n/s
Wacker Neuson	ET24	2.3	13.2	n/s	2.40	4.02	18.8	230
Caterpillar	302.4D	2.32	13.2	0.04	2.4	4.02	21.8	250
Wacker Neuson	2503	2.43	19.4	0.08	2.62	4.41	n/s	250
Bobcat	E25	2.44	13.3	n/s	2.58	4.55	15.8	250
Terex	TC 25	2.45	n/s	0.04	2.78	4.7	14.6	250
Cams	224	2.45	25.9	0.08	2.55	4.53	21	300
Eurocomach	ES 25 ZT	2.45	15	n/s	2.73	n/s	n/s	280
Volvo	ECR25D	2.49	15.6	0.07	2.67	4.48	2.03	250
Kubota	KX O27-4 HGL	2.52	17.5	0.06	2.74	4.72	22.1	300
Kubota	U 25-3a GL	2.55	15.5	0.08	2.82	4.79	22	300
Komatsu	PC22MR-3	2.55	15.7	0.09	2.28	4	13.9	250
Libra	125S	2.55	23.5	n/s	2.55	n/s	20	n/s
Bobcat	E26	2.56	14.2	n/s	2.58	4.68	15.8	300
Kubota	U 27-4 NHGL	2.56	15.6	0.07	2.82	4.63	21	300
Hyundai	R 25 Z-9 AK	2.58	19	0.07	2.42	4.15	21.1	250
Atlas Kompakt	AC 25B	2.58	15.5	0.07	2.38	4.46	20.8	250
Kubota	KX O27-4 GL	2.59	17.5	0.06	2.74	4.72	22.1	300
Kubota	KX O27-4 HGL HI	2.59	17.5	0.06	2.74	4.72	22.1	300
Kubota	KX61-3 GL	2.6	18.2	0.06	2.74	4.72	15	300
Cams	CZ 25	2.6	22	0.08	2.64	4.56	27	300
Hyundai	R 25 Z-9 A	2.6	19	n/s	2.42	4.48	21.1	250
Kobelco	SK 26	2.6	17.6	0.06	2.85	4.7	14.5	250
New Holland	E26C	2.6	18.5	0.09	2.64	4.68	21	250
Takeuchi	TB23R	2.64	14.4	n/s	2.56	4.33	19	250
Case	CX26C	2.65	18.5	0.09	2.42	4.34	21.1	250
Atlas Kompakt	AC 25FU	2.65	14	0.08	2.84	4.78	24	300
Kubota	U 27-4 NGL	2.66	15.6	0.07	2.82	4.63	21	300
Kubota	U 27-4 HI	2.66	15.6	0.07	2.82	4.63	21	300

Manufacturer	Model	Weight (t)	Engine Power (kW)	Bucket Capacity (m ³)	Dredging Depth (m)	Max. Reach		Tear -Out Force (kN)	Track Width (mm)
						Horizontal (m)			
Kubota	KX 027-4 GL HI	2.66	17.5	0.06	2.74	4.72	22.1	300	
Caterpillar	302.7D CR	2.67	15.2	0.04	2.54	4.48	22.5	300	
Yanmar	SV 26 CR	2.67	17.4	n/s	2.73	2.84	n/s	250	
Kobelco	SK 25 SR 6	2.67	15.2	0.08	2.54	4.52	14.7	250	
Yanmar	SV 26 PR	2.67	17.4	n/s	2.74	2.84	n/s	250	
Schaeff	TC 25 Z	2.67	15.5	0.1	2.73	4.62	14.5	280	
IHlmer	25 VX	2.68	14	n/s	2.52	4.05	n/s	n/s	
Case	CX26B ZTS	2.7	17	0.09	2.65	4.52	19.3	250	
Hitachi	ZX26U-5	2.7	14.5	0.08	2.73	4.57	22.3	300	
Eurocomach	ES 28.2 ZT	2.7	24.9	n/s	2.57	n/s	n/s	280	
Kubota	KX 030-4 HGL	2.72	17.7	0.06	2.87	4.8	25.4	300	
Kubota	KX 030-4 HGL HI	2.72	17.7	0.06	2.87	4.8	25.4	300	
John Deere	26G	2.77	14.9	n/s	2.59	n/s	16	n/s	
Sunward	SWL 2810	2.78	38.5	0.4	n/s	n/s	n/s	n/s	
Ditch Witch	MX272	2.78	19	n/s	2.9	n/s	n/s	n/s	
Doosan	DX27Z	2.79	15.8	0.08	2.49	4.5	19.8	300	
Airman	AX 27-4	2.79	19.1	0.07	2.86	4.83	25	300	
Volvo	EC27C	2.79	20.4	0.08	2.51	4.42	24.6	300	
Kubota	KX 030-4 GL	2.79	17.7	0.06	2.87	4.8	25.4	300	
Kubota	KX 030-4 GL HI	2.79	17.7	0.06	2.87	4.8	25.4	300	
Kubota	KX71-3 GL	2.8	20.5	0.07	2.87	4.89	17.9	300	
JCB	8025 ZTS	2.8	20	0.1	2.83	4.69	24	250	
Komatsu	PC26MR-3	2.8	15.7	0.09	2.47	4.43	14	300	
Takeuchi	TB228	2.8	18	0.05	2.88	4.72	21	350	
Eurocomach	ES 28 ZT	2.8	24.9	n/s	2.76	n/s	n/s	280	
Takeuchi	TB228 Hybrid	2.8	18	0.05	n/s	n/s	n/s	300	
Volvo	ECR28	2.82	13.8	0.06	2.9	4.7	19.7	250	
Wacker-Neuson	EZ28	2.83	15.2	n/s	2.54	4.49	16.6	300	
Terex	TC 29	2.85	n/s	0.06	2.76	4.81	13.6	300	
Yanmar	VIO 25 CR 4	2.85	15	n/s	2.6	2.78	n/s	260	
Yanmar	VIO 25 PR 4	2.85	15	n/s	2.6	2.78	n/s	260	
Neumeier	NR 2.6	2.86	22.8	0.12	2.61	4.6	28.2	300	
Case	CX30B ZTS	2.87	17	0.09	2.79	4.89	22	250	
JCB	8026 CTS	2.87	18.4	n/s	3.05	4.66	23	250	
Hyundai	R 27 Z-9	2.88	19	0.08	2.5	4.65	20.1	300	
Takeuchi	TB230	2.88	17.6	n/s	2.84	4.71	20.9	300	
Kobelco	SK 28 SR 6	2.95	17.1	0.08	2.59	4.84	16.6	300	
Cams	CZ 30	3	22	0.1	2.78	5	26.5	300	
Schaeff	TC 28 Z	3	24.9	0.12	2.57	4.49	19.5	280	
Case	CX30C	3	18.5	n/s	2.5	4.52	20.1	300	
New Holland	E30C	3	18.5	n/s	2.7	4.68	20	300	
Libra	130S	3	23.5	n/s	2.7	n/s	21.5	n/s	
Takeuchi	TB219A	3	11.5	0.05	n/s	n/s	n/s	230	
Volvo	EC20C	3	12.3	0.05	2.26	3.81	12.5	250	
Volvo	EC20D	3	12	0.04	2.48	3.97	12.5	250	
Takeuchi	TB219	3	11.5	n/s	2.39	4.04	14	230	
IHI	30VX	3.07	17.8	n/s	2.9	n/s	26.5	n/s	
Case	CX33C	3.1	18.2	n/s	3.04	5.06	31.4	300	
Doosan	DX30Z	3.18	18.1	0.09	2.84	4.88	27.5	300	
Neumeier	NR 3.0	3.18	22.8	0.12	2.83	4.99	25	300	
Ihimer	30 VX	3.2	18	n/s	2.9	4.17	n/s	n/s	
JCB	8030 ZTS	3.22	20	0.11	3.12	4.9	28	300	
Airman	AX 29 U 5	3.23	19.5	0.08	2.89	4.92	22.6	300	
Airman	AX 33 U 5	3.23	21.3	0.09	3.13	5.17	27.5	300	
Yuchai	YC25SR	3.23	20.7	n/s	2.61	n/s	21.5	n/s	
Libra	135S	3.25	23.5	n/s	3.1	n/s	23	n/s	
Komatsu	PC30MR-3	3.29	21.6	0.12	3.13	5.39	17.6	300	
Bobcat	E32	3.29	23.1	n/s	3.12	4.98	n/s	300	
Komatsu	PC35MR-3	3.29	21.6	0.12	3.46	5.64	20.6	300	
Komatsu	PC30MR-5	3.29	18.2	0.09	2.76	4.91	29.42	300	
Cams	234	3.3	26.4	0.1	3.1	4.96	25.4	300	
New Holland	E33C	3.3	18.5	0.12	3.28	5.47	31	300	
Bobcat	E35	3.35	23.1	n/s	3.12	5.23	n/s	300	
Eurocomach	ES 35.2 ZT	3.35	24.9	n/s	2.88	n/s	n/s	300	

Manufacturer	Model	Weight (t)	Engine Power (kW)	Bucket Capacity (m ³)	Dredging Depth (m)	Max. Reach Horizontal (m)	Tear -Out Force (kN)	Track Width (mm)
Kobelco	SK 30 SR 6	3.38	17.1	0.09	2.82	5.2	19.1	300
Volvo	ECR38	3.4	20.4	0.09	3.3	5.27	28.75	300
Volvo	ECR40D	3.4	22.8	0.09	3.43	5.8	28.75	300
IHI	35VX	3.4	20.3	n/s	3.15	n/s	26.5	n/s
Ihimer	35 VX	3.43	18	n/s	3.15	4.56	n/s	n/s
Eurocomach	ES 35 ZT	3.44	24.9	n/s	3	n/s	n/s	300
Sunward	SWE 30 U	3.45	19.8	0.08	2.54	4.88	18.2	n/s
IHI	35N	3.46	19.9	n/s	3.15	n/s	26.5	n/s
Terex	TC 35	3.5	22	0.08	3.4	5.54	16.2	300
Case	CX35B ZTS	3.5	22	0.12	3.1	5.2	27.4	300
Hitachi	ZX33U-5A	3.5	21.2	0.08	3.13	4.75	14.6	300
Yanmar	VIO 33 UCR	3.5	18.3	n/s	3.08	3.38	n/s	300
Yanmar	VIO 33 UPR	3.5	18.3	n/s	3.08	3.38	n/s	300
Airman	AX 33 U 6A	3.51	21.3	0.09	3.13	5.17	27.2	300
Volvo	ECR35D	3.52	22.8	0.09	3.13	5.41	28.75	300
John Deere	35G	3.52	17.4	n/s	3.06	n/s	27.53	n/s
Volvo	EC35D	3.53	22.8	n/s	3.13	4.69	n/s	300
Caterpillar	303E CR	3.53	18.5	n/s	2.75	4.81	28.4	300
Volvo	EC35C	3.54	27.1	0.09	3.7	5.47	30.9	300
Schaeff	TC 37-2	3.55	22.8	0.05	3.25	5.56	15.7	300
Terex	TC 37	3.57	22	0.08	3.18	5.5	16.2	300
Schaeff	TC 35-2	3.57	22.8	0.05	3.33	5.4	15.7	300
Kubota	U36-4 HGL	3.57	17.8	0.06	3.41	5.6	30	300
Kubota	U36-4 HGLS2	3.57	17.8	0.06	3.41	5.6	30	300
Takeuchi	TB235	3.58	21.3	0.06	3.4	5.35	27	350
Kubota	KX101-3a3	3.59	22.9	0.06	3.3	5.4	3.2	300
Kubota	KX101-3a4	3.59	22.9	0.06	3.3	5.4	30	300
Cams	CZ 37	3.6	25.2	0.1	3.11	5.29	27.4	300
JCB	8035 ZTS	3.65	22.7	0.11	3.51	5.32	32	300
Doosan	DX35Z	3.66	19.5	0.11	3.03	5.09	29.5	300
Kubota	U35-3a3	3.66	22.9	0.06	3.35	5.4	3.2	300
Caterpillar	303.5E CR	3.69	23.6	0.05	2.88	5.06	33	300
Hyundai	R 35 Z-9	3.7	19.5	0.1	3.2	5.4	31	300
New Holland	E37C	3.7	18.5	0.18	3.44	5.6	31	300
Komatsu	PC35MR-5	3.72	18.2	0.11	3.11	5.17	29.9	300
Takeuchi	TB235 Hybrid	3.73	21.3	0.06	n/s	n/s	n/s	350
Ditch Witch	MX352	3.74	21.7	n/s	3.18	n/s	n/s	n/s
Yuchai	YC35-8	3.74	33	n/s	3.54	n/s	22.2	n/s
Yanmar	VIO 38 UCR	3.75	20.7	n/s	3.31	3.74	n/s	300
Yanmar	VIO 38 UPR	3.75	20.7	n/s	3.31	3.74	n/s	300
Kubota	U36-4 GL	3.75	17.8	0.06	3.41	5.6	30	300
Kubota	U36-4 GLS2	3.75	17.8	0.06	3.41	5.6	30	300
Kubota	U36-4 KGL	3.75	17.8	0.06	3.41	5.6	30	300
Kubota	U36-4 KGLS2	3.75	17.8	0.06	3.41	5.6	30	300
Case	CX37C	3.76	18.2	n/s	3.14	5.2	30.7	300
Kobelco	SK 35 SR 6	3.78	17.1	0.11	3.05	5.35	22.4	300
Neumeier	NR 3.5 K	3.8	29.2	0.12	3.17	5.52	28.32	300
Takeuchi	TB138FR	3.8	19.5	0.06	3.42	5.43	26.5	350
Eurocomach	ES 40.2 ZT	3.8	28.3	n/s	3.2	n/s	n/s	350
Neumeier	NR 3.5	3.81	31.2	0.12	3.53	5.59	22.19	300
Wacker-Neuson	3503	3.83	23.7	0.09	3.54	5.49	n/s	300
Case	CX36B ZTS	3.84	22	0.1	3.08	4.98	19	300
Sany	SY35U	3.85	18.2	n/s	3.11	n/s	30.4	n/s
Yuchai	YC35SR	3.86	28.9	n/s	3.12	n/s	25.7	n/s
Kubota	KX121-3a GL	3.9	29.4	0.12	3.51	5.6	32.5	350
Case	CX39B ZTS	3.9	22	0.17	3.35	5.5	27.4	300
Liugong	CLG904	3.95	30	n/s	3.1	n/s	24.4	n/s
Airman	AX 38 U 5	3.96	21.3	0.11	3.45	5.52	27.5	300
Airman	AX 38 U 6A	3.96	21.3	0.09	3.46	5.52	27.1	300
Hitachi	ZX38U-5A	3.96	21.2	0.1	3.46	5.41	27.1	300
Caterpillar	304 E CR	4	31	0.05	3.13	5.22	30.8	350
Eurocomach	ES 40 ZT	4	28.4	n/s	3.4	n/s	n/s	300
XGMA	XG804	4	26	n/s	3.77	n/s	23	n/s
Caterpillar	304E2 CR	4.05	31	n/s	3.13	5.22	37.8	350

Manufacturer	Model	Weight (t)	Engine Power (kW)	Bucket Capacity (m ³)	Dredging Depth (m)	Max. Reach		Tear -Out Force (kN)	Track Width (mm)
						Horizontal (m)			
Caterpillar	304E 2 CR	4.05	30	n/s	3.13	5.22	37.8	350	
Caterpillar	304.5E2 XTC	4.05	31	n/s	3.13	5.22	37.8	350	
Takeuchi	TB240	4.06	27.2	n/s	3.47	5.43	30.8	350	
Schaeff	TC 40 Z	4.1	28.3	0.15	3.2	5.22	19.5	350	
Kubota	KX 042-4 GLS2	4.12	29	0.12	3.37	5.38	32	350	
Kubota	KX042-4 KGLS2	4.12	29	0.12	3.37	5.38	32	350	
Atlas Kompakt	AC 40UB	4.13	23.8	0.11	3.08	5.44	27.4	300	
Sunward	SWE 40 U	4.16	22.3	0.11	2.54	5.44	26.4	n/s	
Cams	CZ 42	4.2	32.5	0.18	3.21	5.66	37.3	400	
JCB	8040 ZTS	4.3	33	0.13	3.52	5.78	37	400	
IHlmer	40 NX 2	4.43	29.7	n/s	3.4	5.31	n/s	n/s	
Wacker Neuson	EZ38	4.51	21	n/s	3.11	5.19	23.3	300	
IHI	40VXL	4.53	28.3	n/s	3.4	n/s	30.4	n/s	
Case	CX45B ZTS	4.54	32	0.18	3.66	5.92	35.3	400	
Kobelco	SK 45 SRX 6	4.54	28.3	0.14	3.58	5.97	20.9	400	
Komatsu	PC45MR-3	4.6	29	0.15	3.77	6.13	21.6	400	
Bobcat	E45	4.63	30.2	n/s	3.3	5.67	n/s	400	
Terex	TC 48	4.68	29	0.1	3.7	6.02	24.4	400	
Kubota	U 48-4	4.7	33.8	0.12	3.38	5.85	33.6	400	
Yanmar	VIO 50	4.7	30	n/s	3.55	3.89	n/s	350	
JCB	8045 ZTS	4.75	33	0.14	3.72	6.01	42	400	
JCB	48Z-I	4.79	35.7	n/s	3.53	5.71	38	400	
John Deere	50G	4.79	26.8	n/s	3.53	n/s	36.8	n/s	
Liugong	CLG905	4.8	29	n/s	3.6	n/s	26.1	n/s	
Terex	TC 50	4.82	26.5	0.1	3.7	6.22	27	400	
Sunward	SWE 55	4.82	29.2	0.28	3.3	n/s	30.3	400	
Cams	CZ 50	4.83	34	0.18	3.46	6.11	38.5	400	
IHI	45VXL	4.83	28.3	n/s	3.65	n/s	30.4	n/s	
Volvo	ECR48C	4.85	27.1	0.1	4	6.18	34.2	400	
Yanmar	VIO 50-6 ACR	4.85	28.4	n/s	3.54	3.87	n/s	350	
Sunward	SWE 50 U	4.88	25.8	0.18	2.55	5.91	30.3	n/s	
IHI	50VX	4.88	27.3	n/s	3.6	n/s	35	n/s	
Bobcat	E50	4.9	35.4	n/s	3.52	5.94	n/s	400	
Airman	AX 48 U 6A	4.9	28.4	0.11	3.63	6.06	32.1	400	
Hitachi	ZX48U-5A	4.9	28.2	0.1	3.63	5.92	32.1	400	
Case	CX50B ZTS	4.92	32	0.13	3.59	5.89	27	400	
IHlmer	50 VX	4.93	27.3	n/s	3.6	5.68	n/s	n/s	
Komatsu	PC45MR-5M	4.93	28.3	n/s	3.3	5.5	33.9	400	
Komatsu	PC45MR-5	4.95	29.5	0.16	3.3	5.58	33.9	400	
Takeuchi	TB250	4.98	28.4	0.06	3.79	6	37.2	400	
JCB	8055 ZTS	5	34.1	n/s	3.96	6.05	27.8	400	
Libra	150W	5	33	n/s	3.25	n/s	35	n/s	
Airman	AX 48 U 5	5.01	28.4	0.14	3.65	6.03	32.1	400	
Volvo	ECR50D	5.01	31.2	0.14	3.66	5.91	3.61	400	
Kobelco	SK 55 SRX 6	5.02	28.3	0.16	4.12	6.46	24.6	400	
Ditch Witch	MX502	5.04	29.4	n/s	3.81	n/s	n/s	n/s	
IHI	55VX	5.08	27.3	n/s	3.8	n/s	40	n/s	
Caterpillar	305E CR	5.09	31	0.06	3.28	5.43	45.2	400	
JCB	51RI	5.11	35.7	n/s	3.65	5.83	38	400	
Caterpillar	305E2 CR	5.14	31	0.06	3.28	5.33	44.7	400	
Eurocomach	ES 50 ZT	5.15	33.8	n/s	3.6	n/s	n/s	400	
Libra	150S	5.2	33	n/s	3.6	n/s	35	n/s	
Airman	AX 55 U 6A	5.21	28.4	0.14	3.83	6.26	36.9	400	
Hitachi	ZX55U-5A	5.21	28.2	0.14	3.83	6.13	36.9	400	
JCB	8050 RTS	5.23	34.1	n/s	3.76	6.14	23.7	n/s	
JCB	8050 ZTS	5.23	34.1	n/s	3.76	6.14	23.7	n/s	
Komatsu	PC55MR-5M	5.26	28.3	0.16	3.77	5.92	39	400	
Komatsu	PC55MR-3	5.28	29	0.1	3.8	6.07	23.92	400	
Komatsu	PC55MR-5	5.28	29.5	0.18	3.77	6.08	39	400	
Cams	CZ 55	5.3	34	0.18	3.45	6.06	38.5	400	
JCB	8055 RTS	5.3	34.1	n/s	3.95	6	28	400	
Cams	CZ 54	5.3	34	0.18	3.93	6.4	38.5	400	
Case	CX55B ZTS	5.3	32	0.13	3.9	6.19	23.6	400	
Yanmar	VIO 57	5.32	30	n/s	3.73	4.32	n/s	400	

Manufacturer	Model	Weight (t)	Engine Power (kW)	Bucket Capacity (m ³)	Dredging Depth (m)	Max. Reach Horizontal (m)	Tear -Out Force (kN)	Track Width (mm)
Airman	AX 52 U 5	5.34	28.4	0.16	3.86	6.24	36.8	400
JCB	55ZI	5.36	35.7	n/s	3.84	6	42	400
Caterpillar	305.5E2 CR	5.38	32.9	0.06	3.47	5.63	50.9	400
Kubota	U 55-4	5.4	33.8	0.13	3.63	6.1	41.35	400
Volvo	ECR58D	5.4	36.5	0.14	3.54	6	34.6	400
Sany	SY50	5.4	29.1	n/s	n/s	n/s	31.5	n/s
IHI	55N	5.4	40.8	n/s	3.85	n/s	36.3	n/s
Caterpillar	305.5E CR	5.41	32.9	0.06	3.47	5.63	47.8	400
Yuchai	YC50-8	5.42	33	n/s	3.73	n/s	30.8	n/s
Ihimer	55 VX	5.45	27.3	n/s	4.1	6.14	n/s	n/s
Yanmar	VIO 57-6 ACR	5.48	33.4	n/s	3.92	4.24	n/s	400
JCB	57CI	5.48	35.7	n/s	4.08	6.14	42	400
Doosan	DX55W	5.5	40.8	0.17	3.8	6.11	39.08	n/s
Bobcat	E55	5.5	35.4	n/s	3.92	6.08	26.1	400
Eurocomach	ES 57 ZT	5.5	33.8	n/s	3.85	n/s	n/s	400
Kubota	KX 057-4	5.54	33.8	0.17	3.89	6.26	42.3	400
Hyundai	R 55 W-9 A	5.55	43	0.18	3.82	6.01	37.7	n/s
Case	CX57C	5.58	49.9	0.25	3.82	6.01	42.4	400
Takeuchi	TB153FR	5.6	29.3	0.14	3.9	6.1	36.3	400
Terex	TC 60	5.65	32.2	0.1	3.75	6.4	28.2	400
Hyundai	R 55-9	5.65	43	0.18	3.82	6.15	37.3	400
Hyundai	R 55-9 A	5.65	42.5	0.18	3.82	6.15	37.3	400
Volvo	EC55C	5.7	36.2	0.14	4.05	6.39	41.3	400
Takeuchi	TB260	5.7	34.3	0.06	3.9	6.13	43.2	400
New Holland	E57C	5.7	49.9	n/s	4.06	6.4	42	400
Neumeier	NR 5.5-1	5.71	36.9	0.22	3.83	6.34	42	400
Yuchai	YC60-8	5.74	45	n/s	3.93	n/s	37.5	n/s
Neumeier	NR 6.0 K	5.75	36	0.2	3.79	6.37	44	2000
New Holland	E60C	5.76	48.3	n/s	3.99	6.48	41	400
Wacker Neuson	50Z 3	5.78	35.4	0.13	n/s	5.99	n/s	400
Sany	SY60	5.78	45	n/s	3.19	n/s	45	n/s
Doosan	DX57W	5.79	42.5	0.18	6.11	5.98	n/s	n/s
Doosan	DX57W-5	5.79	42.5	0.18	3.5	5.89	41.85	n/s
Hyundai	R 60 CR-9 A	5.8	41	n/s	3.6	6.2	40.9	400
Yuchai	YC55SR	5.83	38	n/s	3.79	n/s	37.4	n/s
Liugong	906C	5.9	37.4	n/s	4.15	n/s	n/s	n/s
Wacker Neuson	EZ53	5.92	35.9	n/s	3.75	6.1	28	400
Bobcat	E57W	5.93	42.5	n/s	3.5	5.9	n/s	n/s
Sunward	SWE 60	5.95	45	0.21	3.71	n/s	39.8	n/s
Case	CX60C	5.98	48.3	0.25	3.57	6.01	40.9	400

WORLD CONFERENCE
AND AWARDS
**DEMOLITION
SUMMIT 2018**

The tenth year of the major international event celebrating excellence and innovation within the demolition industry

www.demolitionsummit.com

7-8 NOVEMBER 2018

Aviva Stadium Dublin, Ireland

Manufacturer	Model	Weight (t)	Engine Power (kW)	Bucket Capacity (m³)	Dredging Depth (m)	Max. Reach		Tear -Out Force (kN)	Track Width (mm)
						Horizontal (m)			
Mecalac	6 MCR	5.7	55	0.16	3.3	6.3	25.8	400	
Eurocomach	ES 60 TR	5.95	33.8	n/s	3.95	n/s	n/s	400	
Bobcat	E62	6.13	36.2	n/s	3.81	6.1	n/s	400	
Doosan	DX62R-3	6.25	36.2	0.175	4.11	6.4	43.2	400	
Doosan	DX63-3	6.25	36.2	0.175	4.11	6.4	43.2	400	
Ihimer	65 VX	6.36	n/s	n/s	4.21	6.28	n/s	n/s	
Sunward	SWE 70	6.41	42.9	0.26	2.72	6.14	44	n/s	
Hitachi	ZX65USB-5A	6.47	34.1	0.24	4.12	6.42	41.1	400	
Wacker Neuson	ET65	6.47	36.2	n/s	3.89	6.47	28	400	
JCB	65R-1	6.6	36.9	n/s	4.01	6.617	47.6	400	
Hitachi	ZX70-5G	6.65	42.4	0.28	4.17	6.17	55	450	
Hitachi	ZX70LC-5G	6.71	42.4	0.28	4.17	6.17	55	450	
JCB	67C-1	6.8	41	n/s	4.07	6.504	47.6	400	
Mecalac	8 MCR	7.2	55	0.19	3.7	6.7	28	450	
Caterpillar	307E2	7.27	37.7	0.23	4.07	6.3	50.6	450	
Kobelco	SK 75 SRN 3	7.54	42	0.28	4.58	6.88	39.4	450	
Sunward	SWE 80	7.55	42.9	0.28	2.35	6.95	51	n/s	
Yuchai	YC 75 SR	7.6	61.6	0.28	4.11	n/s	57.2	n/s	
Komatsu	PC80MR-3	7.61	47.4	0.26	4	6.61	n/s	450	
Liugong	CLG 908 C	7.7	56.6	0.32	4.15	n/s	61	n/s	
Liugong	CLG 908 D	7.8	60	0.32	4.15	n/s	61	n/s	
Sumitomo	SH 75 X-6A	7.8	n/s	0.28	4.13	n/s	56.9	n/s	
XGMA	XG 808	7.8	n/s	0.32	4.16	n/s	58	n/s	
Wacker Neuson	75Z3	7.88	51.1	0.28	n/s	7.07	n/s	450	
Sumitomo	SH 75 X-3B	7.92	n/s	0.28	4.14	n/s	57	n/s	
Case	CX75C SR	8	41.2	0.28	4.13	6.41	56.9	450	
Ihimer	80 VX	8.01	n/s	n/s	4.2	6.78	n/s	n/s	
Yanmar	B 7 Sigma	8.03	43.5	0.3	4.35	5.49	n/s	450	
Wacker Neuson	EZ80	8.05	36.2	n/s	3.91	6.79	43.7	450	
Yanmar	VID 80 U	8.07	40.7	n/s	4.1	4.7	n/s	450	
Yanmar	VID 801 ACR	8.07	41	n/s	4.13	4.7	n/s	450	
Neumeier	NR 8.5	8.1	62	0.32	4.16	6.63	58.27	450	
XGMA	XG 809 E	8.1	61.6	0.35	4.16	n/s	55	n/s	
Yuchai	YC 85	8.1	n/s	0.32	4.12	n/s	54.9	n/s	
Yuchai	YC 85-8	8.1	61.6	0.32	4.16	n/s	56	n/s	
Hitachi	ZX85US-5A	8.14	34.1	0.28	4.11	6.26	55	450	
Kubota	KX080-4	8.19	47.8	0.25	4.6	7.33	65.2	450	
Yanmar	B 7 -6 CR	8.2	41.4	n/s	4.45	5.54	n/s	450	
JCB	85Z-1	8.22	48	n/s	6.84	7.03	57.1	450	
Sumitomo	SH 75 XU-3B	8.26	n/s	0.28	4.19	n/s	57	n/s	
Kobelco	SK 85 MSR 3	8.27	42	0.28	4.59	8.01	35.2	450	
Kobelco	SK 85 MSRN 3	8.27	42	0.28	4.46	7.5	37.1	450	
Eurocomach	ES 85 SB	8.3	46.5	n/s	3.8	n/s	n/s	450	
Eurocomach	ES 85 SB 4	8.3	53.7	n/s	3.8	n/s	n/s	450	
Hyundai	R 80 CR-9	8.3	43	0.3	4.2	7	55.9	450	
Komatsu	PC 88 MR 8	8.3	49	0.23	4.6	7.34	41	450	
Caterpillar	308E 2 CR	8.4	48.5	0.23	4.15	6.82	60.2	450	
Takeuchi	TB290	8.4	51.6	0.25	4.4	7.27	40	450	
Kobelco	SK 75 SR 3	8.43	42	0.28	4.6	6.75	39.4	450	
Sunward	SWE 90	8.43	42.9	0.28	4.12	6.69	47.7	n/s	
Hitachi	ZX85USB-5A	8.47	34.1	0.28	4.51	7.7	55	450	
Takeuchi	TB280FR	8.48	51.6	n/s	4.54	7.04	46.7	450	
Volvo	ECR88R	8.5	33.3	2	4.13	6.97	50.7	450	
JCB	86C-1	8.52	48	n/s	7.22	7.39	57.1	450	
Bobcat	E85	8.54	44.3	n/s	4.17	6.76	n/s	450	
Sumitomo	SH 80 BS-6A	8.57	n/s	0.28	4.18	n/s	56.9	n/s	
Doosan	DX85R-3	8.6	44.3	0.28	4.72	7.29	53.9	450	
Schaeff	TC 85	8.6	55.4	0.12	3.91	7.72	47.3	450	
Case	CX80C MSR	8.69	41.2	0.28	4.13	6.41	56.9	450	
Kubota	KX080-4 2PC	8.7	47.8	0.25	4.59	7.82	38.1	450	
Wacker Neuson	ET90	8.71	55.4	n/s	4.32	7.18	46	450	
Komatsu	PC88MR-10	8.72	50.7	0.23	4.56	7.34	n/s	450	
JCB	90Z-1	8.75	55	n/s	7.38	7.49	57.1	450	
Eurocomach	ES 85 ZT	9	46.5	n/s	4.27	n/s	n/s	450	

Manufacturer	Model	Weight (t)	Engine Power (kW)	Bucket Capacity (m ³)	Dredging Depth (m)	Max. Reach Horizontal (m)	Tear -Out Force (kN)	Track Width (mm)
Eurocomach	ES 85 ZT 4	9	53.7	n/s	4.27	n/s	n/s	450
Volvo	ECR88D	9.01	43	0.2	4.13	6.97	57.2	450
Eurocomach	ES 90 UR	9.1	46.5	n/s	4.22	n/s	n/s	450
Eurocomach	ES 90 UR 4	9.1	53.7	n/s	4.22	n/s	n/s	450
Hitachi	ZX85US Type HE10	9.17	34.1	0.28	7.65	10.17	53	450
JCB	86C-1 TAB	9.37	48	n/s	4.38	7.84	42.3	450
Mecalac	10 MCR	9.4	74	0.33	4.2	7.6	34	450
JCB	100C-1	9.56	55	n/s	7.43	7.56	72.2	450
Yanmar	SV 100-2 CR	9.62	54.7	0.3	4.29	5.14	n/s	485
Eurocomach	ES 95 TR	9.9	46.5	n/s	4.57	n/s	n/s	450
Eurocomach	ES 95 TR 4	9.9	53.7	n/s	4.57	n/s	n/s	450
Yanmar	SV 100-2 PBCR	10.36	52	n/s	4.33	6.21	69	485
Komatsu	PC118MR-8	11.88	72	0.4	4.45	7.28	n/s	500
Sunward	SWE 125	12.1	74.5	0.42	2.89	7.79	72.2	n/s
Hitachi	ZX130-5G	12.2	66	0.5	5.54	8.17	104	500
JCB	JS115	12.24	81	0.46	5.57	8.28	47.3	600
Caterpillar	311F L RR	12.5	52	0.53	5.59	8.1	89	500
Schaeff	TC 125	12.5	85	0.25	4.56	7.99	61	500
Sumitomo	SH 130 LC-6	12.8	n/s	0.5	5.54	n/s	95	n/s
Caterpillar	312D	12.86	67	0.52	5.54	8.17	96	500
Hitachi	ZX 130-5 B	13	73.4	n/s	5.12	7.94	104	500
Mecalac	714 MCe	13	90	1	4.55	8.3	55	500
Sumitomo	SH 130-5 LC	13	n/s	0.5	5.54	n/s	95	n/s
Hitachi	ZX 130 LCN-5 B	13.1	76.4	n/s	5.12	7.94	104	500
Caterpillar	313F	13.2	74	0.53	5.14	7.79	85	500
Caterpillar	313F L GC	13.2	55	0.53	5.54	8.17	85	500
Caterpillar	312E L	13.2	70	0.6	5.54	8.17	65	500
Hitachi	ZX130K-5G	13.2	66	0.5	5.54	8.17	104	500
Hitachi	ZX 130-5	13.2	76.4	0.7	5.54	8.3	69	500
Yuchai	YC 135	13.3	n/s	0.52	5.24	n/s	80.4	n/s
Yuchai	YC 135-8	13.3	82	0.52	5.24	n/s	84.9	n/s
Volvo	EC140B	13.39	69	0.975	5.13	7.96	87.3	500
Caterpillar	312D L	13.41	67	0.52	5.54	8.17	96	500
Caterpillar	313F L	13.5	74	0.53	5.14	7.79	85	500
Liugong	CLG 915 C	13.5	82	0.55	5.51	n/s	83.5	n/s
Hitachi	ZX130-6	13.6	74.9	0.5	6.03	8.65	104	500
Hitachi	ZX130LCN-6	13.6	74.9	0.5	6.03	8.65	104	500
Neumeier	NR 13.5	13.6	82	0.66	5.25	8.06	110	600
Komatsu	PC 138 US 10	13.7	72.6	n/s	5.07	7.93	n/s	500
JCB	JS131 LC	13.77	55	0.35	4.80	7.51	72.5	500
Case	CX130D	13.8	76.4	0.76	5.5	8.17	90	600
Komatsu	PC138US-11	13.88	72.5	0.72	5.48	8.18	93.16	500
Hitachi	ZX135US-6	13.9	74.9	0.5	5.98	8.72	104	500
Liugong	CLG 915 D II	13.9	86	0.55	5.40	n/s	83.5	n/s
XGMA	XG 815 LC	13.9	n/s	0.6	5.52	n/s	95	n/s
XGMA	XG 815 EL	13.9	69.9	0.61	5.52	n/s	95	n/s
Hyundai	R 140 LC-9 A	14	89	0.7	6.1	8.79	94.8	600
JCB	JS130LC	14.01	81	0.34	4.80	7.51	72.5	600
Liugong	CLG 915 D III	14.27	82	0.36	5.86	n/s	72.2	n/s
Kobelco	SK 140 SRLC 5	14.3	78.5	0.5	5.98	8.78	64.4	500
Doosan	DX140LC-3	14.4	82	0.5	1.1	6.15	76	600
Doosan	DX140LC-5	14.4	85.9	0.59	5.23	7.66	104.6	600
Hidromek	HMK 140 LC	14.45	70.9	0.6	5.39	8.19	n/s	500
Case	CX 145 D SR Blade	14.5	74.9	0.76	6.05	8.77	56	600
Case	CX145C	14.5	74.9	0.76	6.05	8.77	56	600
Hitachi	ZX 135 US-5	14.5	73	0.66	5.07	8.02	73	500
Volvo	EC140EL	14.59	90	0.77	5.16	7.98	71.5	600
JCB	JS145LC HD	14.61	81	0.81	4.80	7.51	72.5	600
Case	CX145DSR	14.7	76.4	0.52	5.51	8.14	90	600
Hitachi	ZX130LCN TYPE HE13	14.7	74.9	0.28	10.16	13.06	39	500
Volvo	EC140DL	14.7	84	1.5	5.53	8.33	98.1	600
Takeuchi	TB1140	14.8	71.8	0.25	5.49	6.21	n/s	500
Kobelco	SK 140 SRLC 3	14.9	74	0.45	5.22	7.83	64.4	500
Wacker Neuson	ET145	14.91	55	n/s	4.98	8.04	69.2	500

Manufacturer	Model	Weight (t)	Engine Power (kW)	Bucket Capacity (m ³)	Dredging Depth (m)	Max. Reach Horizontal (m)	Tear -Out Force (kN)	Track
								Width (mm)
Takeuchi	TB2150C	15	85	0.25	5.48	8.75	n/s	500
Caterpillar	315F L	15.1	72	0.53	4.84	7.27	85	500
Liebherr	R 914 Compact Litronic	15.1	80	0.17	5.15	8.3	72.7	500
Case	CX145D SR 2 PB	15.2	76.4	n/s	5.31	8.28	90	600
JCB	JS145LC	15.27	81	0.42	4.66	7.51	72.5	600
Doosan	DX140LCR-3	15.3	81	0.39	6	8.68	63.7	600
Case	CX145D	15.4	83.2	0.52	5.51	8.14	90	600
Doosan	DX140LCR-5	15.4	85.9	0.51	5.08	7.66	90.7	600
Hyundai	R 145 LCR-9 A	15.6	126	0.7	4.89	7.73	80.4	600
Volvo	ECR145EL	15.6	90	0.33	5.13	7.99	80.5	600
Volvo	ECR145DL	15.6	84	n/s	6.12	9.09	96.6	600
Takeuchi	TB2150R	15.64	85	0.25	5.53	8.19	98.7	700
Kobelco	SK 140 SRL 3	15.7	74	0.45	5.33	8.34	64.4	700
Kobelco	ED 160-3	15.7	74	0.5	5.82	8.78	64.4	500
Hyundai	HX 145 LCR	15.75	92.7	0.23	4.89	7.73	76.5	500
Volvo	EC140ELM	15.78	90	0.77	4.96	7.98	71.5	600
Doosan	DX160LC-3	15.8	82	0.76	5.98	8.79	63.7	600
Takeuchi	TB2150	15.86	85	n/s	5.25	8.32	98.7	700
Kobelco	SK 140 SRL 5	15.9	78.5	0.45	5.33	8.34	64.4	700
Case	CX 160 C	16	79.3	0.95	6.05	9.35	74	700
Caterpillar	314E LCR	16	67	0.7	n/s	n/s	n/s	500
Kobelco	ED 160 BR 5	16.3	78.5	0.5	5.82	8.78	64.4	500
Liugong	CLG 915 E	16.3	90	0.36	5.87	n/s	96.9	n/s
Hitachi	ZX160LC-5G	16.6	90.2	0.6	5.98	8.7	112	500
Doosan	DX160LC-5 HT	16.8	85.9	0.51	5.35	8.8	n/s	600
Volvo	EC160DNL	16.8	104	n/s	6.04	8.97	121.3	600
Case	CX180C	17	89.2	0.85	6.04	9.04	79	600
Komatsu	PC170LC-10	17.28	85.7	0.94	5.96	8.8	108.85	500
Caterpillar	316F L	17.3	91	0.8	6.59	9.16	98	500
Hitachi	ZX160LC-6	17.3	82.3	0.6	5.98	8.7	112	500
Case	CX160D	17.4	83.2	0.62	6.06	8.87	112	600
Atlas	160 LC	17.5	80	0.67	6.7	8.85	64	600
Hitachi	ZX 160 LC-5	17.5	90.2	0.82	5.98	8.87	91	500
Komatsu	PC170LC-11	17.5	90	0.94	5.96	8.8	n/s	500
Volvo	EC160DL	17.5	104	n/s	6.04	8.97	121.3	600
JCB	JS160NLC	17.53	93	0.99	5.48	8.32	116.1	600
Volvo	EC160ENL	17.63	110	n/s	5.77	8.68	101.5	600
Volvo	EC180EL	17.72	110	n/s	5.25	8.56	101.5	600
Hyundai	R 160 LC-9 A	17.8	102	0.9	6.56	6.39	123	600
Doosan	DX180LC-3	18	93	0.93	6.1	9.9	91.2	600
Volvo	EC180DL	18	104	n/s	6	8.97	121.3	600
Hitachi	ZX180LCN-5G	18.1	90.2	0.7	6.57	9.27	127	500
JCB	JS160LC	18.3	93	0.59	5.37	8.65	116.1	600
JCB	JS160LC HRC	18.3	93	0.59	5.37	8.65	116.1	600
JCB	JS180LC	18.33	93	0.72	5.94	8.73	116.1	600
Volvo	EC160EL	18.37	110	n/s	5.77	8.68	101.5	600
Hitachi	ZX180LC-5G	18.4	90.2	0.7	6.57	9.27	127	600
Liebherr	R 918	18.4	95	0.8	5.75	8.9	80	600
Case	CX180D	18.5	83.2	0.62	6.04	8.87	112	600
Caterpillar	318F L	18.5	91	0.91	5.74	8.46	109	500
Doosan	DX180LC-5	18.5	97.9	0.7	5.71	8.63	122.6	600
Doosan	DX180LC-5 HT	18.5	94.9	0.7	5.95	8.99	n/s	700
Hitachi	ZX 180 LC-5	18.6	90.2	1.2	6.57	9.43	95	600
Hyundai	R 180 LC-9 A	18.6	139	1.1	5.66	8.69	91	600
Atlas	175 LC-SR	18.8	95	0.67	5.58	9.3	72	800
Komatsu	PC170LC-10 LGP	18.9	n/s	0.94	5.93	8.8	n/s	600
Atlas	190 LC	19	105	0.8	6.34	9.3	82	600
Hitachi	ZX 190 LC-5	19	122	1.2	6.34	9.5	95	600
Kobelco	SK 180 N 10	19	100	0.63	5.99	8.97	90.6	600
Liebherr	R 920 Compact	19	100	0.8	5.8	8.95	71.6	600
Komatsu	PC 190 NLC 8	19.2	97	n/s	6.25	9.23	95	500
Komatsu	PC 190-8 LC	19.2	97	n/s	95	6.25	n/s	700
Hitachi	ZX200-3G	19.4	110	0.8	6.66	9.75	151	600
Hitachi	ZX 180 LC-6	19.5	n/s	n/s	7.07	n/s	n/s	700

Manufacturer	Model	Weight (t)	Engine Power (kW)	Bucket Capacity (m ³)	Dredging Depth (m)	Max. Reach Horizontal (m)	Tear -Out Force (kN)	Track
								Width (mm)
Hitachi	ZX190LCN-6	19.6	122	0.7	6.34	9.32	127	500
Kobelco	SK 180 LC 10	19.6	100	0.63	6.49	9.49	78.8	600
Hitachi	ZX200-5G	19.8	132	0.8	6.67	9.75	158	600
JCB	JS190LC	19.91	93	0.72	6.28	9.05	116.1	600
Hitachi	ZX190LC-6	20	122	0.7	6.34	9.32	127	600
Hitachi	ZX200LC-3G	20	110	0.8	6.66	9.75	151	600
Sumitomo	SH 210-5	20	n/s	0.8	6.65	n/s	152	n/s
Sumitomo	SH 210-6	20	n/s	0.8	6.65	n/s	142	n/s
JCB	JS200NLC	20.09	129	0.95	6.16	9.14	138.2	600
JCB	JS200SC	20.18	129	0.95	6.16	9.14	138.2	600
Hitachi	ZX200LC-5G	20.4	132	0.8	6.67	9.75	158	600
Sumitomo	SH 210 LC-5	20.4	n/s	0.9	6.65	n/s	152	n/s
Sumitomo	SH 210 LC-6	20.4	n/s	0.9	6.65	n/s	142	n/s
Liebherr	R 920	20.5	95	1	6	9.25	93	600
Hitachi	ZX210H-3G	20.6	110	0.8	6.66	9.75	151	600
JCB	JS200LC	20.6	129	0.95	6.16	9.14	138.2	600
Liugong	205C	20.6	108	0.8	6.35	n/s	115	n/s
XGMA	XG 822 LC	20.7	n/s	0.91	6.67	n/s	118	n/s
Volvo	EC210B	20.84	107	0.92	6.33	9.54	122.6	600
JCB	JS210LC	21.09	129	1.1	6.16	9.14	138.2	600
JCB	JS210NLC	21.09	129	1.1	6.16	9.14	138.2	600
Hitachi	ZX210H-5G	21.1	132	0.8	6.67	9.75	158	600
Hitachi	ZX210K-5G	21.1	132	0.8	6.67	9.75	158	600
Hitachi	ZX210LCH-3G	21.1	110	0.8	6.66	9.75	151	600
Volvo	EC220EN	21.28	129	0.127	5.83	9.09	146	600
JCB	JS220NLC	21.36	129	1.25	6.16	9.14	138.2	600
Komatsu	PC210-8	21.39	110	1.27	6.62	9.7	138.27	600
Hitachi	ZX220LC-GI	21.4	132	1	6.61	9.75	158	600
Hitachi	ZX210K-3G	21.4	110	0.8	6.66	9.75	151	600
Hitachi	ZX 210 LC-5	21.4	122	1.4	5.95	9.43	140	600
JCB	JS220SC	21.47	129	1.25	6.16	9.14	138.2	600
Hitachi	ZX200LC-5G Type H15 LD	21.5	132	0.45	11.63	15.23	84	600
Hitachi	ZX210LCK-5G	21.5	132	0.8	6.67	9.75	158	600
Hitachi	ZX210LCH-5G	21.5	132	0.8	6.67	9.75	158	600
Liugong	CLG 920 D II	21.5	112	0.88	6.61	n/s	159	n/s
Liugong	225C	21.5	108	0.95	6.35	n/s	115	n/s
Caterpillar	320E L	21.6	112	0.81	6.72	9.86	106.7	600
Caterpillar	320 E LRR	21.6	112	0.9	n/s	n/s	n/s	600
Hitachi	ZX210LCN-6	21.6	122	0.8	6.67	9.75	158	500
Hitachi	ZX210-6	21.7	122	0.8	6.67	9.75	158	600
Liebherr	R 922	21.7	110	1.05	6.2	9.45	116	600
Volvo	EC220EL	21.7	129	0.127	5.83	9.09	146	600
Atlas	215 LC-SR	21.8	95	0.82	6.05	9.4	81	800
Case	CX210C	21.8	140	1	6.11	9.24	142	500
Case	CX250D	21.8	132	1	6.11	9.24	142	500
Hitachi	ZH210-5 Hybrid	21.8	122	0.8	6.67	9.75	158	600
Hitachi	ZH 210 LC-5	21.8	122	1.37	6.67	9.92	114	600
Doosan	DX 225LC-3	21.9	121	1.28	6.6	10.34	105.9	600
Hitachi	ZX 210LC Type H15LD	21.9	122	0.45	11.52	15.27	84	600
Hitachi	ZX210LCK-3G	21.9	110	0.8	6.66	9.75	151	600
Hyundai	R 220 LC-9 A	21.9	124	1.4	7.72	9.98	152	600
JCB	JS220LC	21.9	129	1.25	6.16	9.14	138.2	600
Neumeier	NP-e 220 LC	21.9	133	1	6.64	5.68	97.64	800
Caterpillar	320F L	21.91	120	1.19	6.54	9.85	107	600
Komatsu	PC210LC-8	21.99	110	1.47	6.62	9.7	138.27	600
Komatsu	PC 210 LC 8	22	116	0.47	6.62	9.94	145	600
Liugong	CLG 922 D	22	112	1	6.61	n/s	159	n/s
Sennebogen	821 R	22	97	0.6	n/s	12	n/s	600
Komatsu	PC210-10	22.02	116	1.44	11.79	15.34	149.06	600
Doosan	DX225LC-5	22.1	125	1.05	6.08	9.27	142.5	600
Hyundai	HX 220 L	22.1	129	n/s	6.73	9.98	165	600
Volvo	EC220DL	22.1	128	1.35	6.73	9.93	153	600
Komatsu	PC210-11	22.12	118	1.44	6.09	9.19	n/s	600
Komatsu	PC210NLC-8	22.19	110	1.24	6.62	9.7	138.27	600

Manufacturer	Model	Weight (t)	Engine Power (kW)	Bucket Capacity (m ³)	Dredging Depth (m)	Max. Reach		Tear -Out Force (kN)	Track Width (mm)
						Horizontal (m)			
Hitachi	ZX210LC-6	22.2	122	0.8	6.67	9.75	158	600	
Liebherr	LH 22 C Industry Litronic	22.2	105	n/s	2.6	10	n/s	600	
Caterpillar	323F LN	22.3	122	1.3	6.29	9.45	140	500	
Hitachi	ZX 210LCN Type H15LD	22.3	122	0.4	11.52	15.27	84	500	
Yuchai	YC 230LC-8	22.36	112	1.05	6.64	n/s	140	n/s	
Doosan	DX235NLC-5	22.4	125	1.05	6.08	9.27	154.4	500	
Hitachi	ZX240LCN-6	22.4	110	1	6.67	9.28	151	550	
Komatsu	PC210LCi-10	22.41	116	1.65	6.62	9.7	138.27	600	
Komatsu	PC210LCi-11	22.41	118	1.65	6.62	9.7	n/s	600	
Volvo	EC220ENL	22.41	129	0.127	5.83	9.09	146	600	
Komatsu	PC210LC-11	22.45	118	1.65	6.62	9.7	n/s	600	
Caterpillar	320E LN	22.46	112	0.81	6.29	9.45	118.2	500	
Case	CX210D	22.5	119.3	1	5.8	9.22	103	600	
Doosan	DX235NLC	22.5	110	0.51	6.1	9.46	124	500	
Kobelco	SK 230 SR 3	22.5	124	0.8	6.58	9.7	96.8	600	
Komatsu	PC 210 NLC 8	22.5	116	0.47	6.62	9.94	145	500	
Volvo	EC220DN	22.5	129	1.35	5.83	9.09	150	800	
Komatsu	HB215LC-2	22.58	110	1.65	6.62	9.7	138.27	600	
Caterpillar	323E L	22.6	121	1.19	6.72	9.86	106.7	600	
Caterpillar	323F L	22.6	122	1.3	6.29	9.45	140	600	
Kobelco	SK 210 H NLC 10	22.6	124	0.93	6.93	10.53	133	600	
Kobelco	SK 210 NLC 10	22.6	124	0.93	6.93	10.53	133	600	
Sunward	SWE 225 LC	22.6	125	1.05	2.96	5.93	139.7	n/s	
Komatsu	PC210LC-10	22.62	116	1.65	11.79	15.34	149.06	600	
Kobelco	SK 210 H LC 10	22.7	124	0.93	6.93	10.53	133	600	
Kobelco	SK 210 LC 10	22.7	124	0.93	6.93	10.53	133	600	
Komatsu	PC210NLC-11	22.76	123	1.24	6.49	9.65	n/s	600	
Caterpillar	321D LCR	22.8	103	1.1	6.68	9.75	106	600	
Doosan	DX235LC-5	22.8	125	1.05	6.08	9.27	154.4	600	
Liugong	CLG 922 E	22.8	129	1	6.59	n/s	152	n/s	
Volvo	EC220DNL	22.8	128	1.35	6.73	9.93	153	600	
Komatsu	PC230NHD-8	22.82	110	1.3	6.59	9.7	138.2	550	
Kobelco	SK 230 SRLC 3	22.9	124	0.8	6.58	9.7	96.8	600	
Sumitomo	SH 235 X-6	22.9	n/s	0.8	6.65	n/s	152	n/s	
JCB	JS235HD	22.92	129	1.25	6.16	9.14	138.2	550	
Hidromek	HMK 220 LC	22.95	120.7	1	6.67	10.05	16.7	600	
Caterpillar	323E LN	23.17	121	0.81	6.29	9.45	118.2	600	
Hitachi	ZX240N-6	23.2	122	0.8	6.67	9.75	158	550	
Volvo	EC235DNL	23.2	129	1.375	5.76	9.09	150	500	
Hitachi	ZX240-5G	23.4	132	1	6.96	10.11	188	600	
Case	CX230D	23.5	119.3	1	5.77	9.22	142	550	
Case	CX240D	23.5	119.3	0.96	6.59	9.9	112	550	
Komatsu	PC230NHD-11	23.51	123	1.45	5.95	9.16	161.8	550	
Volvo	EC220ENH	23.59	129	0.127	5.83	9.09	146	600	
Case	CX210D LR	23.6	119.3	0.37	12.01	15.49	65	500	
Case	CX250D LR	23.6	132	0.37	12.01	15.49	65	800	
Volvo	EC220ELR	23.69	129	n/s	12.1	15.8	68	800	
Doosan	DX235LCR	23.7	125	1.4	8.01	10.67	106	600	
Hitachi	ZX 225 USRLC-5	23.7	122	1.4	6.62	10.11	114	600	
Liebherr	R 924	23.75	120	0.95	6.25	9.5	132	600	
Hyundai	R 235 LCR-9 A	23.8	169	1.4	5.78	9.04	151	600	
Komatsu	PC228ULC-10	23.8	116	1.49	6.09	9.20	161.8	600	
Atlas	225 LC	23.9	116	0.94	6.34	9.83	92	600	
Doosan	DX225LC-3 SLR	23.9	125	0.39	11.66	15.38	n/s	600	
Hitachi	ZX240LC-5G	24	132	1	6.96	10.11	188	600	
Hyundai	HX 235 LCR	24	129	n/s	5.78	10.09	n/s	600	
JCB	JS240SC	24.23	140	1.46	5.72	8.99	191	600	
Doosan	DX235LCR-5	24.3	141.2	1.05	6.17	9.20	n/s	600	
Hitachi	ZX 210LC Type HE15LD	24.3	122	0.4	11.54	15.29	81	600	
Hitachi	ZX 225 USLC-5	24.3	122	1.4	6.12	10.11	114	600	
Case	CX245DSR	24.4	119.3	0.85	6.12	9.18	142	600	
Sumitomo	SH 240-5	24.4	n/s	1.1	6.9	n/s	174	n/s	
Caterpillar	323F SA	24.43	122	1.3	6.22	9.44	126	550	
Hitachi	ZX225USRLC-6	24.5	122	0.8	6.62	9.99	158	600	

Manufacturer	Model	Weight (t)	Engine Power (kW)	Bucket Capacity (m ³)	Dredging Depth (m)	Max. Reach Horizontal (m)	Tear -Out Force (kN)	Track Width (mm)
Komatsu	PC240NLC-10	24.6	132	1.7	6.92	10.02	158.86	600
Komatsu	PC240NLC-11	24.7	132	1.7	6.92	10.02	n/s	600
Sumitomo	SH 250-6	24.7	n/s	1.1	6.9	n/s	174	n/s
JCB	JS240NLC	24.77	140	1.12	5.72	8.99	191	600
Hitachi	ZX250H-5G	24.8	132	1	6.96	10.11	188	600
Kobelco	SK 230 SRLC 5	24.8	124	0.8	6.62	9.98	n/s	600
Hitachi	ZX225USLC-6	24.9	122	0.8	6.62	9.99	158	600
Kobelco	SK 260 SRLC 3	24.9	124	0.93	7.04	10.24	133	600
Komatsu	PC 210-8	25	n/s	n/s	6.88	8.85	n/s	800
Liugong	CLG 925 E NLC	25	142	1.1	6.92	n/s	179	n/s
JCB	JS240LC	25.06	140	1.13	6.79	10.27	120	600
Atlas	240 LC	25.1	125	1.16	6.13	9.92	161	600
Doosan	DX255NLC-3	25.1	138	1.28	6.8	10.34	125.5	600
Kobelco	SK 270 SRNLC 5	25.1	124	0.93	7.04	10.24	133	600
Caterpillar	324E LN	25.12	151	1.4	6.81	10.11	137	600
Hitachi	ZX250K-5G	25.2	132	1	6.96	10.11	188	600
Hyundai	R 260 NLC-9 A	25.2	140	1.5	7.55	10.87	194	600
Komatsu	PC240LC-10	25.2	132	1.89	6.92	10.02	158.86	600
JCB	JS260SC	25.23	140	1.46	5.72	8.99	191	600
Hitachi	ZX250LCH-5G	25.3	132	1	6.96	10.11	188	600
Hitachi	ZX 250 LC-5	25.3	132	n/s	6.19	9.66	188	600
Komatsu	PC240LC-11	25.3	132	1.89	6.92	10.02	n/s	600
Liebherr	R 926 Compact	25.3	120	0.8	6.85	9.7	103	600
Doosan	DX255LC-5	25.4	141.2	1.17	6.31	9.45	169.4	600
Caterpillar	325F	25.5	122	1.19	6.71	9.79	106	600
Hitachi	ZX245USLC-6	25.5	119	0.7	6.62	10.11	114	700
Hyundai	HX 260 NL	25.5	190	1.8	5.84	9.55	156.9	600
Liugong	CLG 925 D	25.5	142	1.2	7.01	n/s	160	n/s
Liugong	CLG 925 D II	25.5	133	1.2	7.01	n/s	160	n/s

Keep up to date with global news

- Un-paralleled market information
- New product launches
- Monthly regional report

Register for your **FREE**
monthly subscription at:

www.khl.com/icon

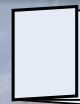

Print



Tablet



Digital

international construction

The trusted source for global construction information



Manufacturer	Model	Weight (t)	Engine Power (kW)	Buckey Capacity (m ³)	Dredging Depth (m)	Max. Reach Horizontal (m)	Tear -Out Force (kN)	Track Width (mm)
Liugong	CLG 925 E	25.5	133	1.2	6.92	n/s	179	n/s
Doosan	DX255NLC-5	25.54	137	1.1	6.67	10.17	128	n/s
Volvo	EC250EL	25.59	160	0.95	6.59	9.96	171	600
Hitachi	ZX240LC-5G Type H18	25.6	132	0.4	14.35	18.16	84	600
Hyundai	HX 260 L	25.6	190	1.8	5.84	9.55	156.9	600
Volvo	ECR235DL	25.6	128	n/s	6.71	10.1	142	600
Caterpillar	325F L	25.63	117	0.81	6.71	9.79	150	600
Caterpillar	326F LN	25.66	152	1.33	6.36	9.69	166	600
Caterpillar	326F L	25.76	152	1.33	6.36	9.69	166	600
JCB	JS260NLC	25.77	140	1.35	5.72	8.99	191	600
Case	CX235CSR	25.8	119	1.15	7.42	10.79	107	600
Hitachi	ZX250LCK-5G	25.8	132	1	6.96	10.11	188	600
JCB	JS260LR	25.84	140	0.49	5.72	8.99	191	600
Hitachi	ZX250LCN Type H15LD	26	132	0.75	10.96	14.94	84	600
Hitachi	ZX250LC Type H15LD	26.1	132	0.75	10.96	14.94	84	600
Kobelco	SK 260 NLC 10	26.1	138	1.2	7.68	10.98	156	600
Hitachi	ZX250LC-6	26.2	132	1	6.96	10.11	188	600
Hitachi	ZX250LCN-6	26.2	132	1	6.96	10.11	188	600
Volvo	EC250ENL	26.2	160	0.95	6.59	9.96	171	600
Liebherr	R 926	26.3	140	0.95	6.75	10	139	600
Volvo	ECR235EL	26.44	129	0.63	6.35	9.51	125	700
Kobelco	SK 270 SRLC 5	26.5	124	0.93	6.99	10.36	133	600
Atlas	260 LC	26.6	125	1.16	6.13	9.92	161	600
Hitachi	ZX250LCN Type H18LD	26.7	132	0.4	14.19	18.14	84	600
Hitachi	ZX250LC Type H18LD	26.8	132	0.4	14.19	18.14	84	600
Kobelco	SK 210 D 10 CD	27	124	n/s	7.79	11.07	n/s	600
Doosan	DX255LC SLR	27.25	129	0.5	11.84	16.42	n/s	600
Hitachi	ZX280-5G	27.4	132	1.1	7.22	10.52	202	600
Kobelco	SK 260 LC 10	27.9	138	0.4	14.73	18.53	n/s	600
Liugong	CLG 925 E LL	27.9	142	0.5	11.72	n/s	89	n/s
Volvo	EC250ELR	28.03	160	0.95	14.35	18.3	77.8	600
Hitachi	ZX250LCN-6 Type HE15LD	28.4	132	0.66	10.87	14.95	78	600
Hitachi	ZX280LC-5G	28.4	132	1.1	7.22	10.52	202	600
Hitachi	ZX250LC-6 Type HE15LD	28.5	132	0.66	10.87	14.95	78	600
Hitachi	ZX250LC-6 Type HE18 LD	28.6	132	0.4	12.76	18.1	74	600
Hitachi	ZX250LCN-6 Type HE18LD	28.6	132	0.4	12.76	18.1	74	600
Hitachi	ZX 290 LC-5	29.1	140	1.65	7.22	10.71	144	600
Hyundai	R 300 NLC-9 A	29.3	168	1.9	14.8	18.51	209	600
Hitachi	ZX280LC-5G Type H18	29.4	132	0.45	13.01	18.15	84	600
Caterpillar	329E LN	29.5	173	1.61	7.25	10.68	126	600
Volvo	EC300ENL	29.62	160	1.32	6.84	10.18	188	600
Volvo	EC300EL	29.75	160	1.32	6.84	10.18	188	600
Caterpillar	330F L	29.77	178	1.33	6.7	10.2	180	600
Komatsu	PC290NLC-10	29.8	147	1.88	6.91	10.45	n/s	600
Komatsu	PC290NLC-11	29.85	147	1.88	6.91	10.45	n/s	600
Case	CX300D	29.9	154	1.1	7.1	10.49	175	600
Hitachi	ZX290LCN Type H18LD	29.9	132	0.5	13.73	18.13	84	600
Komatsu	PC290LC-10	29.9	147	2.02	6.91	10.45	n/s	600
Komatsu	PC290LC-11	29.95	147	2.02	6.91	10.45	n/s	600
Doosan	DX300LC SLR	30	147	0.64	13.78	17.52	n/s	600
Doosan	DX300LC-3	30	159	0.64	7.30	10.72	136.3	600
Doosan	DX300NLC-3	30	159	1.27	7.4	11.27	136.3	600
Hitachi	ZX290LC Type H18LD	30	132	0.5	13.73	18.13	84	600
Hitachi	ZX300LCN-6	30	186	1.25	7.22	10.52	202	600
Hyundai	HX 300 NL	30	242	1.27	6.44	9.82	180.4	600
Kobelco	SK 210 D 10 MD	30	124	n/s	7.79	11.07	n/s	600
Hitachi	ZX300LC-6	30.2	186	1.25	7.22	10.52	202	600
Hyundai	HX 300 L	30.2	242	1.27	6.44	9.82	180.4	600
Liebherr	LH 30 C Industry Litronic	30.2	140	n/s	2.4	14	n/s	600
Doosan	DX300LC-5	30.9	202	1.27	7.30	10.53	188.3	600
Doosan	DX300NLC-5	30.9	202	1.27	7.30	10.72	137	n/s
Kobelco	SK 300 LC 10	31	200	1.2	6.9	10.95	183	600
Kobelco	SK 300 NLC 10	31	200	1.2	6.9	10.95	183	600
JCB	JS260 XD	31.01	140	1.35	6.79	10.27	120	600

Manufacturer	Model	Weight (t)	Engine Power (kW)	Bucket Capacity (m ³)	Dredging Depth (m)	Max. Reach Horizontal (m)	Tear -Out Force (kN)	Track
								Width (mm)
JCB	JS300NLC	31.01	180	1.9	6.47	9.87	247.3	600
JCB	JS300NLC XD	31.01	180	1.9	6.47	9.87	247.3	600
JCB	JS300 LC	31.14	165	1.61	7	10.6	148	600
JCB	JS330NLC ME	31.14	210	1.85	6.47	9.87	247.3	600
JCB	JS330NLC XD	31.14	210	1.9	6.47	9.87	247.3	600
Liebherr	R 936	31.3	170	1	6.45	10.1	172	600
XGMA	XG 833	31.3	n/s	n/s	7.38	n/s	209	n/s
JCB	JS290 NLC	31.45	161	1.45	6.4	10	233.2	600
Volvo	EC300ELR	31.47	160	1.32	14.75	18.59	80.3	600
Hitachi	ZX330-5G	31.5	184	1.4	7.38	10.89	246	600
Doosan	DX300LC-5 SLR	31.8	202	0.64	13.78	17.39	99.64	800
Hidromek	HMK 300 LC	31.9	151	1.5	6.76	10.37	n/s	600
JCB	JS330 NLC	32.02	210	1.61	7.39	11.13	151.52	600
JCB	JS300 NLC	32.03	165	1.61	7	10.6	148	600
JCB	JS330 XD	32.03	210	1.61	7.93	11.13	152	600
Hitachi	ZX330LC-5G	32.1	184	1.4	7.38	10.89	246	600
JCB	JS330 LC	32.22	210	1.61	6.3	10.17	209.33	600
Liugong	CLG 930 E	32.5	168	1.4	7.3	n/s	203	n/s
XGMA	XG 833 EH	32.5	190.5	1.6	6.73	n/s	240	n/s
Case	CX290D SL	32.6	132	n/s	n/s	12.77	n/s	600
Hitachi	ZX300LCN-6 Type HE18LD	32.7	186	0.4	12.55	18.07	74	600
Case	CX290D MH	32.8	132	n/s	n/s	11.41	n/s	600
Hitachi	ZX300LCN-6 Type HE15LD	32.8	186	0.7	10.62	15.63	84	600
Hyundai	R 330 NLC-9 A	32.8	210	2.1	8.22	11.95	230	600
Hitachi	ZX300LC-6 Type HE18LD	32.9	186	0.4	12.55	18.07	74	600
Hitachi	ZX300LC-6 Type HE15LD	32.9	186	0.7	10.62	15.63	84	600
Hitachi	ZX330LC-5G Type H18	33	164	0.52	14.03	18.16	95	600
Sennebogen	825 R	33	129	n/s	n/s	13	n/s	600
Hyundai	HX 300 L-HW	33.04	242	1.27	6.14	10.02	180.4	600
Link-Belt	250 X3 MH	33.1	n/s	n/s	3.61	11.41	n/s	600
Sunward	SWE 330 LC	33.2	183.9	1.4	3.13	6.59	210	n/s
JCB	JS330NLC	33.22	210	1.85	6.27	9.87	231	600
JCB	JS330LC LR	33.36	210	0.42	6.27	9.87	231	600
Hitachi	ZX350H-5G	33.5	184	1.38	7.38	10.89	246	600
XGMA	XG 836 EL	33.8	190.5	1.6	7.36	n/s	204	n/s
Sumitomo	SH 330 LC-6	33.9	n/s	1.4	7.34	n/s	248	n/s
Sumitomo	SH 330-6	33.9	n/s	1.4	7.34	n/s	248	n/s
Doosan	DX340LC-3	34	210	0.64	7.30	10.72	185.3	600
Sumitomo	SH 330 LC-5	34	n/s	1.4	7.34	n/s	248	n/s
Hitachi	ZX350LCH-5G	34.1	184	1.38	7.38	10.89	246	600
Hitachi	ZX350K-5G	34.1	184	1.4	7.38	10.89	246	600
Caterpillar	335F L	34.58	152	1.54	6.99	10.64	179	600
Hitachi	ZX350LCK-5G	34.7	184	1.4	7.38	10.89	246	600
Doosan	DX340NLC-3	34.9	210	1.3	7.5	11.93	27	600
Volvo	ECR355E	35	179	n/s	6.96	10.63	192	n/s
Hitachi	ZX330LC-5G H22	35.1	164	0.4	17.26	21.92	84	600
Hitachi	ZX350LCN-6	35.1	202	1.4	7.38	10.89	246	600
Hitachi	ZX350LC-6	35.2	202	1.4	7.38	10.89	246	600
Hitachi	ZX350LCN Type H18LD	35.3	202	0.6	13.89	17.94	87	600
Hitachi	ZX350LC Type H18LD	35.4	202	0.6	13.89	17.94	87	600
Komatsu	PC360NLC-10	35.49	192	2.47	7.38	10.92	211.8	600
Komatsu	PC 360 NLC 10	35.49	192	2.66	7.38	11.1	n/s	600
Atlas	340 LC	35.5	180	1.5	6.34	9.77	134	600
Komatsu	PC360LC-10	35.6	192	2.66	7.38	10.92	211.8	600
Sumitomo	SH 350 HD-5	35.6	n/s	1.4	7.34	n/s	248	n/s
Case	CX350D	35.7	200	1.4	7.34	10.98	229.7	600
Komatsu	PC360NLC-11	35.8	192	2.47	7.38	10.92	211.8	600
Komatsu	PC360LC-11	35.9	192	2.66	7.38	10.92	211.8	600
Sumitomo	SH 350 HD-6	35.9	n/s	1.4	7.34	n/s	248	n/s
Hitachi	ZX350LCN Type H20LD	36	202	0.52	16.05	20.35	78	600
Hitachi	ZX350LC Type H20LD	36.1	202	0.52	16.05	20.35	78	600
Sumitomo	SH 350 L HD-5	36.1	n/s	1.4	7.34	n/s	248	n/s
JCB	JS370NLC	36.14	210	1.85	6.26	9.86	231	600
JCB	JS370NLC ME	36.14	210	1.85	6.26	9.86	231	600

Manufacturer	Model	Weight (t)	Engine Power (kW)	Buckey Capacity (m ³)	Dredging Depth (m)	Max. Reach Horizontal (m)	Tear -Out Force (kN)	Track
								Width (mm)
JCB	JS370NLC XD	36.14	210	1.85	6.26	9.86	231	600
Doosan	DX340LC-5	36.2	213.3	1.49	7.53	10.97	243.1	600
Doosan	DX340NLC-5	36.2	n/s	1.49	7.53	11.17	189	n/s
Liugong	CLG 936 D	36.2	209	1.6	7.34	n/s	244	n/s
Liugong	CLG 936 E	36.2	221	1.6	7.34	n/s	252	n/s
Liugong	CLG 939 E	36.2	213	1.6	7.34	n/s	252	n/s
JCB	JS370LC LR	36.3	210	0.42	6.26	9.86	231	600
Komatsu	HB365NLC-3	36.3	192	2.66	7.38	10.92	211.82	600
Komatsu	HB365LC-3	36.4	192	2.66	7.38	10.92	211.8	600
Sumitomo	SH 350 L HD-6	36.4	n/s	1.4	7.34	n/s	248	n/s
JCB	JS360 NLC	36.52	210	1.61	7.27	11.02	179.65	600
JCB	JS370 NLC	36.52	210	1.84	7.27	11.02	179.6	600
Doosan	DX350LC-5	36.58	198	0.81	7.30	11.24	213	800
JCB	JS360 LC	36.68	210	1.61	6.25	10.06	248.11	600
JCB	JS370 LC	36.69	210	1.84	7.27	11.02	179.6	600
Hitachi	ZX350LCN-6 Type HE20LD	37.6	164	0.45	14.91	20.15	74	600
Kobelco	SK 350 LC 10	37.6	213	1.6	7.2	11.35	180	600
Kobelco	SK 350 NLC 10	37.6	213	1.6	7.2	11.35	180	600
Liugong	CLG 936 LC III	37.6	209	1.6	7.34	n/s	244	n/s
Hitachi	ZX350LC-6 Type HE20LD	37.7	164	0.45	14.91	20.15	74	600
Hitachi	ZX350LCN-6 Type HE15LD	37.8	164	1	11.4	15.82	104	600
Case	CX370D	37.9	200	1.4	7.34	10.98	229.7	600
Hitachi	ZX350LC-6 Type HE15LD	37.9	164	1	11.4	15.82	104	600
Hitachi	ZX350LCN-6 Type HE18LD	37.9	164	0.7	13.06	18.02	89	600
Hitachi	ZX350LC-6 Type HE18LD	38	164	0.7	13.06	18.02	89	600
Caterpillar	336F L	38.1	234	2.28	7.09	10.71	212	600
Doosan	DX380LC-3	38.2	290	1.25	7.46	11.17	n/s	600
Hitachi	ZX400LCH-5G	38.2	184	1.9	6.74	10.32	242	600
Hyundai	R 380 LC-9 A	38.2	231	2.3	11.2	15.28	249	600
Caterpillar	336F L XE	38.4	234	2.28	7.09	10.71	212	600
Volvo	EC380ENL	38.86	226	1.42	6.54	10.3	243.4	600
Hyundai	HX 380 L	38.92	236	1.46	6.56	10.3	192.2	600
Hyundai	HX 380 NL	38.92	236	1.46	6.56	10.3	192.2	600
Doosan	DX380NLC-3	39.2	213	2	7.5	11.93	185.3	600
Liebherr	R 946	39.2	220	1.75	7	10.85	201	600
Volvo	EC380EL	39.24	226	1.42	6.54	10.3	243.4	600
Hidromek	HMK 370 LC-HD	39.25	202	2	6.56	10.38	n/s	600
Doosan	DX380LC-5	40.2	233	1.61	7.46	10.97	243.1	600
Doosan	DX380NLC-5	40.2	237	1.61	7.46	11.17	189	n/s
Caterpillar	336F	40.8	234	2.28	5.94	11.63	209.7	600
Liebherr	LH 40 C Industry Litronic	40.9	155	n/s	7.2	16	n/s	600
Caterpillar	340F L	41	234	2.28	6.86	10.67	210	600
Doosan	DX420LC-3	41.9	367	1.68	7.74	11.49	193.2	600
Doosan	DX420NLC-3	41.9	270	2.16	7.7	11.54	193.2	600
Doosan	DX420LC-5	42.6	257	1.9	7.74	11.29	251	600
Doosan	DX420NLC-5	42.6	257	1.9	7.74	11.49	193.2	600
Caterpillar	340F LRE	43	317	0.93	13.05	18.08	140.5	600
Caterpillar	352F LRE	43	317	0.93	13.05	18.08	140.5	600
Sennebogen	830 R	43	151	0.8	n/s	17	n/s	600
Hyundai	R 430 LC-9 A	43.9	231	2.5	7.47	11.25	229	600
Liebherr	R 950 SME	44.5	220	2.5	6.85	10.55	213	600
Caterpillar	340F UHD	45.6	234	2.28	4.97	11.86	210	600
Hitachi	ZX470-5G	45.6	235	1.9	7.89	11.86	286	600
Sumitomo	SH 460 HD-5	45.9	n/s	1.8	7.72	n/s	270	n/s
Hitachi	ZX470R-5G	46.4	235	1.9	7.9	11.86	296	600
Komatsu	PC490-11	46.47	268	2.76	7.75	11.81	n/s	600
Komatsu	PC490LC-11	46.47	268	2.76	7.75	11.81	n/s	600
Hitachi	ZX470H-5G	46.7	235	1.9	7.9	11.86	296	600
Sumitomo	SH 480 L HD-5	46.7	n/s	1.8	7.72	n/s	270	n/s
Hitachi	ZX470LC-5G	46.8	235	2.1	7.85	11.86	286	600
Hitachi	ZX470LCR-5G	47.6	235	1.9	7.86	11.86	296	600
Hitachi	ZX470LCH-5G	47.8	235	1.9	7.86	11.86	296	600
Komatsu	PC 490 LC 10	47.91	270	3.5	6.78	11.08	n/s	800
Volvo	EC480EL	47.96	278	2.1	6.58	10.93	285	600

Manufacturer	Model	Weight (t)	Engine Power (kW)	Bucket Capacity (m ³)	Dredging Depth (m)	Max. Reach		Tear -Out Force (kN)	Track Width (mm)
						Horizontal (m)			
Liugong	CLG 950 E	48	298	2.2	8.37	n/s	288	n/s	
Hitachi	ZX470LCH-5B Type 14	48.1	270	1.15	10.23	14.33	238	600	
Hyundai	R 480 LC-9 A	48.1	277	3	11.6	16.35	317	600	
Kobelco	SK 500 LC 9	48.4	271	1.9	8.4	12.61	244	600	
Doosan	DX490LC-3	49	367	1.9	7.79	12.12	222.6	600	
Doosan	DX490NLC-3	49	290	2.39	7.8	12.15	30.8	600	
Kobelco	SK 400 D LC 10	49	213	n/s	n/s	24.74	n/s	600	
Case	CX470C	49.3	270	2.1	7.55	12	229	600	
Case	CX470D	49.3	270	2.1	7.55	12	229	600	
Hitachi	ZX 470 LCH-5 G	49.3	270	1.9	5.79	10.25	295	750	
Case	CX490D	49.4	270	2	7.57	11.72	247	600	
Hitachi	ZX490LCH-6	49.4	270	2.1	7.77	11.84	296	600	
Doosan	DX490LC-5	49.5	283	2.4	7.79	11.86	284.4	600	
Hitachi	ZX500LC-3F	49.5	260	2.1	7.69	11.82	278	600	
Kobelco	SK 500 VLC 9	49.5	271	1.9	8.4	12.61	244	600	
Doosan	DX490NLC-5	49.7	283	2.4	7.79	12.12	222	600	
Kobelco	SK 500 LC 10	49.9	271	1.9	8.4	12.61	244	600	
Komatsu	PC 490 LCi 11	49.99	n/s	n/s	n/s	n/s	n/s	n/s	
Hitachi	ZX470LCH-5B Type 16	50.1	270	1.15	12.6	16.49	194	750	
Hitachi	ZX 470 LC-5	50.26	270	1.9	7.28	11.4	252	750	
Caterpillar	352F	50.8	317	3.1	7.06	11.29	268	600	
Hidromek	HMK 490 LC-HD	50.8	260	3	6.74	10.77	n/s	600	
Case	CX500D ME	51	270	3	6.34	10.52	287	600	
Hyundai	R 520 LC-9 A	51	277	3.2	11.4	16.28	319	600	
Caterpillar	352F XE	51.22	317	3.1	7.06	11.29	268	600	
Caterpillar	349E L	51.5	313	n/s	n/s	n/s	n/s	600	
Doosan	DX530NLC-5	51.6	283	2.86	6.75	10.73	253	600	
Hitachi	ZX520LCH-3F	51.7	260	1.9	7.69	11.82	250	600	
Doosan	DX530NLC-3	52	245	3.2	7.8	12.15	253	600	
Doosan	DX530LC-3	52	394	4.16	7.79	12.12	253	600	
Doosan	DX530LC-5 SLR	52.1	283	0.92	15.12	19.45	140.2	600	
Doosan	DX530LC-5	52.1	283	3.2	6.75	10.44	284.4	600	
Hitachi	ZX470LCH-5B Type 20	52.4	270	0.8	12.67	20.2	144	750	
Hyundai	HX 520 L	52.4	331	2.2	6.24	10.69	278.5	600	
Kobelco	SK 500 VLC 10	52.4	271	3.4	6.48	10.88	272	600	
Caterpillar	352F L XE	52.5	313	3.43	n/s	n/s	n/s	600	
Hyundai	HX 520 HD	52.58	331	2.2	6.24	10.69	278.5	600	
Hitachi	ZX530LCH-6	52.7	270	2.1	7.69	11.82	296	600	
Volvo	EC750E	53.09	374	4.4	7.21	11.46	362	650	
Sennebogen	835 R-HD	53.5	224	1	n/s	17	n/s	700	
Liebherr	R 956	54.05	240	2.7	7.7	11.5	218	600	
Liebherr	LH 50 C High Rise Industry Litronic	54.9	155	n/s	7.5	18	n/s	600	
Sennebogen	840 R-HD	55	194	n/s	n/s	18	n/s	700	
Liebherr	R 960 SME	60.7	250	3.25	7.45	11.25	288	600	
Liebherr	LH 60 C Industry Litronic	62	190	n/s	6	20	n/s	600	
Kobelco	SK 550 D LC 10	62.8	271	n/s	6.26	27.53	n/s	600	
Komatsu	PC700LC-8	65.64	323	5.58	6.91	11.58	n/s	610	
Komatsu	PC700LC-11	66.11	325	4.28	8.01	12.38	285.3	610	
Sennebogen	850 R-HD	66.5	268	12	n/s	21	n/s	700	
Hitachi	ZX670LC-5G	66.8	312	2.9	8.53	13	324	650	
Hitachi	ZX670LCH-5G	68.2	312	2.9	8.56	13.03	324	650	
Hitachi	ZX670LCH-5B	68.4	345	2.9	8.56	13.03	324	650	
Hitachi	ZX690LCH-6	68.7	345	2.9	8.56	13.03	324	650	
Liebherr	R 966	69.25	320	4	7.15	11.6	308	600	
Hitachi	ZX670LCR-5G	69.3	312	2.9	8.56	13.03	324	650	
Volvo	EC700CL	69.3	316	4.6	7.25	11.5	298	650	
Volvo	EC700CLD	69.8	316	4.6	7.25	11.5	298	650	
Volvo	EC700CHR	69.8	316	4.6	7.25	11.5	298	650	
Doosan	DX700LC	70	345	4.5	8.4	13.9	328.5	650	
Caterpillar	374F L	71.16	362	2.9	8.58	13.17	358	650	
Case	CX750D	71.4	382	2.9	8.4	13.07	306	650	
Case	CX750D ME	72	382	4	7.18	11.73	335	650	
Liebherr	LH 60 C High Rise Industry Litronic	75.8	190	n/s	11	21	n/s	757	
Sennebogen	860 R-HD	77	268	n/s	n/s	20	n/s	800	

Manufacturer	Model	Weight (t)	Engine Power (kW)	Bucket Capacity (m ³)	Dredging Depth (m)	Max. Reach Horizontal (m)	Tear -Out Force (kN)	Track
								Width (mm)
Liebherr	R 970 SME	79.2	330	4.5	7.2	11.65	358	600
Komatsu	PC800-8 EO	79.7	363	5.31	7.13	11.94	304	600
Liebherr	LH 80 C Industry Litronic	80	230	n/s	11	20.8	n/s	750
Sumitomo	SH 800 L HD-5	80	n/s	3.3	8.69	n/s	361	n/s
Hitachi	ZX870-5G	80.7	360	3.5	8.87	13.82	399	650
Komatsu	PC800LC-8 EO	81	363	5.6	8.44	13.4	n/s	710
Hitachi	ZX870H-5G	82.3	360	3.5	8.87	13.82	402	650
Hyundai	R 800 LC-9 A	82.3	380	5.1	15.1	20.55	443	700
Hitachi	ZX870LC-5G	82.4	360	3.5	8.87	13.82	399	650
Hitachi	ZX870LCH-5B	84.2	397	3.5	8.87	13.82	402	650
Hitachi	ZX870LCH-5G	84.2	360	3.5	8.87	13.82	402	650
Hitachi	ZX890LCH-6	84.8	382	3.5	8.87	13.82	n/s	650
Hitachi	ZX870LCR-5G	85.8	360	3.5	8.87	13.82	402	650
Liebherr	R 976	86.6	400	5.2	7.45	12.3	390	600
Hitachi	ZX870H-5 LD	86.9	397	5.2	4.97	10	324	650
Sennebogen	870 R-HD	87	300	1.8	n/s	20	n/s	700
Caterpillar	390F L	87.9	405	2.2	10.75	15.73	365	650
Liebherr	LH 80 C High Rise Industry Litronic	95	230	n/s	8	22	n/s	750
Liebherr	R 980 SME	96.6	420	6.2	7.3	12.3	426	600
Liebherr	LH 110 C Industry Litronic	102	300	n/s	6	21.5	n/s	750
Liebherr	R 9100	108.5	565	6.8	7.15	13	404	600
Liebherr	R 9200	108.5	565	6.8	7.15	13	404	600
Liebherr	LH 110 C Port Litronic	109.9	300	n/s	11.7	24.5	n/s	750
Liebherr	LH 110 C High Rise Industry Litronic	112	300	n/s	8.5	25	n/s	750
Liebherr	LH 80 C Gantry Industry Litronic	112.5	230	n/s	8.5	22	n/s	750
Hitachi	EX1200-6	114	552	6.5	4.78	11.5	709	700
Liebherr	LH 110 C High Rise Port Litronic	117.6	300	n/s	12.5	25.5	n/s	750
Hyundai	R 1200 LC-9 A	118	567	6.7	8	13.76	634	700
Liebherr	R 984 C	120.1	523	7	7.95	13.7	416	600
Liebherr	R 9150	128	565	n/s	8.1	13.65	530	600
Liebherr	LH 150 C Industry Litronic	138.4	400	n/s	12	26.5	n/s	1000
Caterpillar	6015B	140	556	8.1	7.9	13.9	501	700
Liebherr	LH 150 C Port Litronic	141.4	400	n/s	14.3	29.6	n/s	100
Liebherr	LH 150 C High Rise Industry Litronic	147.6	400	n/s	12	26.5	n/s	1000
Liebherr	LH 150 C High Rise Port Litronic	151.1	400	n/s	13.4	28.4	n/s	n/s
Liebherr	LH 150 C Gantry Industry Litronic	171	400	n/s	10	26	n/s	1000
Liebherr	LH 150 C Gantry Port Litronic	178	400	n/s	12	30.8	n/s	1000
Hitachi	EX1900-6	191	775	11	5.92	13.43	754	800
Komatsu	PC 2000-8	200	n/s	15.54	9.23	15.78	626	810
Liebherr	R 9250	250	960	15	8.7	15.5	780	850
Hitachi	EX2600-6	252	1398	15	3.72	14.06	943	1000
Liebherr	R 9350	302	1120	18	9.5	16.3	880	850
Liebherr	R 9400	345	1250	22	9.5	16.3	1000	1000
Hitachi	EX3600-6	362	2x1450	21	4.16	15.47	1166	1270
Caterpillar	6040F S	407.3	1516	17.1	2.6	15.4	1200	1200
Liebherr	R 995	441	1600	26.5	8.6	17.8	1150	1200
Hitachi	EX5600-6	533	1398	29	4.8	17	1590	1400
Liebherr	R 996 B	672	2240	36	8.11	19	1500	1400
Liebherr	R 9800	800	2984	42	9	20.1	1760	1630
Hitachi	EX8000-6	825	2x1450	40	4.1	18.5	2230	1850
Volvo	EC950E	n/s	n/s	n/s	7.12	n/s	n/s	650

HARTL CRUSHER
hartl-crusher.com



**“WE UNDERCUT ANY
PRICE OF COMPARABLE
BUCKET CRUSHERS”**

Dominik & Alexander Hartl

bestprice@hartl-crusher.com

FURUKAWA

Power & Passion
150



Manufacturer	Model	Weight (t)	Engine Power (kW)	Buckey Capacity (m³)	Dredging Depth (m)	Max. Reach Horizontal (m)	Tear -Out Force (kN)	Turning Radius Outside (m)
Wacker Neuson	EW 65	6.47	36.2	n/s	3.53	6.02	28	n/s
Mecalac	7 MWR	6.9	55	0.25	3	6.2	25	3.52
Wacker Neuson	6503	7	43	n/s	n/s	n/s	n/s	n/s
Volvo	EW60E	7.25	45.2	0.24	3.29	6.02	34.5	n/s
Schaeff	TW 75	7.4	55.4	0.12	3.9	7.35	30	n/s
Terex	TW 75	7.4	n/s	0.21	3.9	7.35	30	n/s
Mecalac	9 MWR	7.9	55	0.31	3.5	6.7	28	3.56
Takeuchi	TB 175 W	7.9	53	n/s	4.05	n/s	52.7	n/s
Sinoway	SWEL 80	8.2	n/s	n/s	3.93	n/s	58	n/s
Terex	TW 85	8.6	74.4	0.21	4.08	7.58	42.6	n/s
Schaeff	TW 95	8.6	74.4	0.12	4.08	7.58	42.6	n/s
Takeuchi	TB 295 W	9.5	70	0.25	n/s	7.5	n/s	n/s
Wacker Neuson	EW 100	9.59	55	n/s	4	7.32	40.34	n/s
Gallmac	TG 10	9.6	74.5	0.75	4.17	6.96	n/s	n/s
Mecalac	12MTX	9.7	85	0.63	4.1	7.12	34	4.91
Takeuchi	TB295W	9.85	85	0.25	7.7	7.5	n/s	n/s
Mecalac	11 MWR	10	55	0.57	3.8	7.5	34	3.9
Komatsu	PW98MR-8	10	50.7	0.28	4.05	7.29	n/s	n/s
Komatsu	PW98MR-10	10.15	50.7	0.28	4.05	7.86	n/s	n/s
Schaeff	TW 110	11	85	0.25	4.32	8.3	58.5	n/s
Terex	TW 110	11	n/s	0.36	4.32	8.3	58.5	n/s
JCB	Hydradig 110W	11.45	81	0.15	4.16	7.53	42.3	4.51
Gallmac	TG 12	11.5	81	0.8	4.37	7.48	n/s	n/s
Liebherr	A 910 Compact Litronic	12.3	85	0.33	3.95	8.15	44.8	n/s
Komatsu	PW118MR-8	12.3	72	0.4	4.18	7.65	n/s	n/s
Komatsu	PW148-8	13.22	86	0.86	4.46	7.74	80	n/s
Mecalac	15 MWR	13.3	100	0.77	4.8	8.9	62	4.4
Mecalac	714 MW e	13.3	90	0.63	4.55	8.3	55	n/s
Liebherr	A 912 Compact Litronic	13.3	90	0.33	4.35	8.55	56	n/s
Komatsu	PW118MR-11	13.44	66.1	0.4	4.18	7.65	n/s	n/s
Caterpillar	M 313 D Mono	13.7	98	0.5	3.41	8.42	73	n/s
Hyundai	HW 140	13.88	117	0.23	4.65	7.75	87.3	n/s
Caterpillar	M 313 D VAH	14.1	98	0.5	5.16	8.67	73	n/s
Hyundai	R 140 W 9 A	14.1	109	n/s	4.65	7.75	80.4	n/s
Komatsu	PW148-10	14.43	86	0.86	4.46	7.74	74	n/s
Caterpillar	M315F	14.47	112	0.68	5.46	8.7	103	6.3
Gallmac	TG 14	14.6	93	0.9	4.5	7.95	n/s	n/s
Atlas	140 W	14.9	80	0.92	4.9	8.4	64	n/s
Komatsu	PW160-8	14.91	90.7	1.13	4.92	8.62	n/s	n/s
Doosan	DX140W-3	15	102	0.58	4.58	7.5	n/s	n/s
Volvo	EW140D	15.1	105	0.72	5.7	9.27	73	n/s
Hitachi	ZX 140 W 5	15.2	90.2	0.66	5.29	8.96	69	n/s
Atlas	160 W-SR	15.3	95	1.12	5.1	8.85	82	n/s
Hydrema	MX 14	15.3	122	n/s	5.91	9.82	82	n/s
Caterpillar	M314F	15.32	105	0.53	5.03	8.28	103	6.2
Case	WX148	15.55	90	0.55	5.8	8.8	91.3	n/s
Doosan	DX140W-5	15.6	102.2	0.59	4.49	7.37	99.6	6.4
Hidromek	HMK 140 W	15.7	84.7	0.6	5.04	8.19	n/s	n/s
Caterpillar	M 315 D Mono	15.9	98	0.56	5.39	8.9	81	n/s
Atlas	150 W	16	95	0.82	5.1	8.7	82	n/s
Hitachi	ZX140W-3F	16	90.2	0.5	5.03	8.21	65	6.8
Liebherr	A 914 Litronic	16.05	105	0.5	5.55	8.9	68.8	n/s
Komatsu	PW180-7 EO	16.14	109	1.13	5.32	8.87	95	n/s
Doosan	DX160W-5	16.15	102.2	0.59	5.02	8.04	99.6	6.4
Doosan	DX160W-3	16.23	102	0.51	5.02	8.23	98	n/s
Komatsu	PW160-10	16.27	110	1.13	4.92	8.62	95	n/s
Caterpillar	M 315 D VAH	16.3	98	0.56	5.59	9.1	81	n/s
Liebherr	A 914 Compact Litronic	16.35	105	0.5	5.35	8.55	73.7	n/s
Atlas	160 W	16.4	105	0.92	5.1	8.7	82	n/s
Hitachi	ZX140W-6	16.5	100	0.5	5.52	8.69	104	6.8
Doosan	DX165W-5	16.6	102.1	0.64	5.02	8.04	n/s	6.4
Hydrema	MX 16	16.7	122	n/s	5.91	9.82	82	n/s
JCB	JS145W	16.8	93	0.34	4.77	7.74	75.7	6.06
Hitachi	ZX145W-6	16.8	100	0.5	5.52	8.69	104	6.8

Manufacturer	Model	Weight (t)	Engine Power (kW)	Bucket Capacity (m ³)	Dredging Depth (m)	Max. Reach Horizontal (m)	Tear -Out Force (kN)	Track Width (mm)
Caterpillar	M316F	16.88	106	0.8	5.41	8.73	114	6.3
Sennebogen	818 M	16.9	97	n/s	n/s	9	n/s	n/s
Atlas	180 W-SR	17.1	115	1.12	5.7	8.9	92	n/s
Volvo	EW160D	17.2	115	0.76	6.2	9.8	n/s	n/s
Volvo	EW160E	17.25	112	0.76	5.13	8.6	126	n/s
JCB	JS160W	17.26	93	0.34	5.68	8.38	102	6.06
Case	WX168	17.37	105	0.63	5.84	9.43	113	n/s
Liebherr	A 916 Litronic	17.4	115	0.6	5.8	9.25	69	n/s
Volvo	EWR150E	17.4	105	n/s	4.61	7.98	108.5	n/s
JCB	JS175W	17.5	129	0.34	5.68	8.38	102	6.55
Doosan	DX170W	17.7	103	0.66	6.23	9.5	n/s	n/s
Komatsu	PW180-10	17.7	116	1.13	5.32	8.87	115	n/s
Hitachi	ZX170W-5	17.7	122	0.82	5.72	9.45	85	n/s
Doosan	DX170W-5	17.8	110.3	0.66	5.31	8.69	115.6	7.7
Caterpillar	M318F	17.93	126	0.91	5.39	8.73	114	6.4
Volvo	EWR170E	17.95	115	0.7	5.75	9.36	126	n/s
Atlas	180 MH	18	115	0.8	3.25	10.25	n/s	n/s
Atlas	200 MH	18	95	1	3.25	10.25	n/s	n/s
Hitachi	ZX170W-3F	18	107	0.6	5.33	8.87	102	6.65
Hyundai	R 180 W 9 A	18.4	167	n/s	5.5	8.82	91	n/s
Liebherr	A 918 Compact Litronic	18.55	115	0.6	5.8	9.1	81	n/s
Caterpillar	M317F	18.55	112	0.8	5.69	8.87	92	6.4
Hitachi	ZX170W-6	18.6	122	0.6	5.83	9.33	108	6.65
Liebherr	A 918 Litronic	18.7	120	0.8	6.05	9.5	81.3	n/s
Case	WX188	18.7	118	0.9	5.8	9.6	125	n/s
Atlas	1404 ZW	19	95	0.8	5.1	8.25	73	n/s
Volvo	EW180D	19.1	129	0.87	6.3	9.84	n/s	n/s
Atlas	190 W	19.2	116	0.93	5.3	8.9	98	n/s
Caterpillar	M 318 D VAH	19.2	124	1.03	5.75	9.18	102	n/s
Hitachi	ZX190W-5	19.2	122	1.2	5.64	9.24	97	n/s
Hydrema	MX 18	19.3	122	n/s	6.33	10.22	97	n/s
Caterpillar	M320F	19.52	126	0.98	5.98	9.29	137	6.4
Doosan	DX190W-3	19.69	129	0.8	5.72	9.22	128.4	7
Liebherr	A 920 Litronic	19.7	129	0.8	6.6	9.95	96.6	n/s
Hitachi	ZX190W-3F	19.7	122	0.7	5.83	9.4	116	6.8
Doosan	DX190W-5	19.8	125	0.8	5.72	9.05	130.5	7
Volvo	EW180E	19.9	129	0.87	5.54	9.4	136	n/s
Hitachi	ZX190W-6	20	122	0.7	5.83	9.4	123	6.8
John Deere	190G W	20	119	n/s	5.83	n/s	123	n/s
Case	WX218	20.45	129	1.09	5.8	9.82	156	n/s
Hyundai	R 210 W 9 A	20.5	129	n/s	6.38	7.16	152	n/s
Doosan	DX210W	20.6	119	1.05	6.25	10	n/s	n/s
Caterpillar	M 322 D Mono	20.6	123	1.08	5.77	9.89	123	n/s
JCB	JS20MH	20.72	93	n/s	n/s	8.8	n/s	n/s
Hitachi	ZX210W-3F	20.9	122	0.8	6.29	9.96	151	7.2
Atlas	1604 ZW	21	115	0.9	4.45	5.2	112	n/s
Caterpillar	M 322 D VAH	21	123	1.08	5.99	9.77	123	n/s
Volvo	EW210D	21.1	129	0.9	6.6	10	n/s	n/s
Hyundai	HW 210-9 A	21.2	136.8	0.8	5.48	9.11	151	n/s
Liebherr	A 922 Rail Litronic	21.35	110	0.6	5.45	8.75	81	n/s
Doosan	DX210W-5	21.43	141.2	0.86	6.16	9.78	151.5	7.2
Caterpillar	M322F	21.49	126	1.19	6.05	9.91	152	n/s
Sennebogen	818 R	21.5	97	0.45	n/s	11	n/s	n/s
Komatsu	PW 200-7 E0	21.87	118	1.2	5.4	9.88	148	n/s
Liebherr	LH 22 M Ind Litronic	21.9	105	n/s	3.1	10.4	n/s	n/s
Sennebogen	723 M-HD	22	112	n/s	5.9	9	n/s	n/s
Sennebogen	821 M	22	97	0.6	n/s	12	n/s	n/s
Hidromek	HMK 200 W	22.15	120.7	0.9	5.79	9.42	n/s	n/s
Volvo	EW220E	22.18	129	1	6.31	10.15	132	n/s
Caterpillar	MH3022	22.67	126	n/s	1.65	9.32	n/s	n/s
Atlas	220 W	22.8	129	1.14	6.5	10.25	110	n/s
JCB	JS200W	23.2	129	0.4	5.26	8.87	115.4	7.23
Liebherr	A 924 Rail Litronic	23.25	110	0.65	4.8	8.3	102.5	n/s
Hitachi	ZX220W-5B	23.3	122	0.8	6.31	10.07	158	7.3

Manufacturer	Model	Weight	Engine	Bucket	Dredging	Max. Reach	Tear -Out	Track
		(t)	Power (kW)	Capacity (m ³)	Depth (m)	Horizontal (m)	Force (kN)	Width (mm)
John Deere	230G W	23.6	119	n/s	6.31	n/s	158	n/s
Liebherr	A 924 Litronic	24	140	1.15	7.05	10.6	127.5	n/s
Caterpillar	MH3024	24.06	126	n/s	1.48	10.34	n/s	n/s
Liebherr	LH 24 M Industry Litronic	24.2	110	n/s	4.8	11	n/s	n/s
Caterpillar	M 322 D MH	24.7	123	1.08	n/s	n/s	123	n/s
Atlas	250 MH	25	116	n/s	7.04	12.65	n/s	n/s
Caterpillar	MH3026	25.22	126	n/s	1.82	11.43	n/s	n/s
Liebherr	LH 26 M Industry Litronic	25.6	115	n/s	6.9	12.5	n/s	n/s
Atlas	270 MH	27	129	1.8	7.88	11.94	n/s	n/s
Liebherr	A 928 Litronic	27	155	1.15	7.8	10.05	139.7	n/s
Liebherr	A 924 Litronic Heavy Lift	27.25	160	1.35	7.05	10.6	148.5	n/s
Sennebogen	825 M	27.9	129	0.6	n/s	n/s	n/s	n/s
Liebherr	LH 30 M Industry Litronic	29.1	140	n/s	3.3	11.7	n/s	n/s
Liebherr	LH 35 M Timber Litronic	29.6	150	n/s	5.3	11.8	n/s	n/s
Sennebogen	730 M-HD	30	148	n/s	n/s	11	n/s	n/s
Caterpillar	M 325 D MH	30	140	n/s	3.11	13.67	n/s	n/s
Liebherr	LH 35 M Industry Litronic	31.9	140	n/s	3.3	12.7	n/s	n/s
Atlas	350 MH	35	180	1.8	7.85	14.8	n/s	n/s
Caterpillar	M 325 D L MH	36	140	n/s	4.37	14.34	n/s	n/s
Sennebogen	830 M	37	151	0.6	n/s	17	n/s	n/s
Sennebogen	735 M-HD	38.5	186	n/s	n/s	12.5	n/s	n/s
Liebherr	LH 40 M Industry Litronic	38.7	155	n/s	6.5	14.5	n/s	n/s
Caterpillar	MH 3037	39.5	168	n/s	4.9	15.9	n/s	n/s
Liebherr	LH 50 M Timber Litronic	40.3	170	n/s	4	12.4	n/s	n/s
Liebherr	LH 50 M Industry Litronic	43.5	155	n/s	7.1	16.7	n/s	n/s
Sennebogen	835 M	44	194	n/s	n/s	17	n/s	n/s
Liebherr	LH 60 M Timber Litronic	44.8	200	n/s	4	13	n/s	n/s
Liugong	CLG950E	46.5	260	3.2	7.71	n/s	280	n/s
Liebherr	LH 50 M High Rise Industry Litronic	46.9	155	n/s	11.2	19	n/s	n/s
Atlas	520 MH	52	216	2.5	8.4	16	n/s	n/s
Sennebogen	840 M	52	194	n/s	n/s	18	n/s	n/s
Sennebogen	850 M	61	242	1.2	n/s	21	n/s	n/s
Liebherr	LH 60 M Industry Litronic	61	190	n/s	10	20.5	n/s	n/s
Sennebogen	870 M	66	313	1.4	5.3	20	n/s	n/s
Sennebogen	860 M	71	268	n/s	n/s	20	n/s	n/s
Liebherr	LH 60 M High Rise Industry Litronic	72.6	190	n/s	11	21	n/s	n/s
Liebherr	LH 80 M Industry Litronic	76.5	230	n/s	4.7	18	n/s	n/s
Liebherr	LH 80 M High Rise Industry Litronic	91.8	230	n/s	7.5	21	n/s	n/s
Liebherr	LH 110 M Industry Litronic	98.5	300	n/s	7	23	n/s	n/s
Liebherr	LH 110 M Port Litronic	104	300	n/s	12.3	26	n/s	n/s
Liebherr	LH 110 M High Rise Industry Litronic	107.5	300	n/s	6.7	25.7	n/s	n/s
Liebherr	LH 110 M High Rise Port Litronic	112	300	n/s	12.3	26.5	n/s	n/s
Liebherr	LH 150 M Industry Litronic	148	400	n/s	12	29	n/s	n/s
Liebherr	LH 150 M Port Litronic	150.6	400	n/s	12.3	25.5	n/s	n/s
Liebherr	LH 150 M High Rise Port Litronic	162.8	400	n/s	13.5	29.5	n/s	n/s
Sennebogen	875 M	165	n/s	n/s	n/s	27	n/s	n/s
Liebherr	LH 150 M High Rise Industry Litronic	171.7	400	n/s	10	27	n/s	n/s

Manufacturer	Model	Weight	Engine	Bucket	Max Discharge	Dredging	Tear-Out	Max Reach
		(t)	Power (kW)	Capacity (m ³)	Height (m)	Depth (m)	Force (kN)	Horizontal (m)
Powerplus	PBL300S	7	70.8	n/s	n/s	n/s	50	5.48
Powerplus	PBL380S	7	70.8	n/s	n/s	n/s	50	5.48
Rhino	RBH 65	7	n/s	1	2.55	3.8	n/s	5.25
Sinoway	SWB 30-25 F	7	n/s	1	2.61	4.33	50	n/s
Tata	TH 76	7.35	55.9	1	2.64	4.24	n/s	5.41
JCB	3CX SM	8	68.5	1	2.74	5.97	31.63	6.52
Komatsu	WB97 S 5 EO	8	74	1.03	2.7	4.7	39	6
Venieri	10.23 C	9	86	1.3	3.5	5	57	6.25
Venieri	8.23 E	9	75	1.4	3.2	4.5	45	5.78
Matador	MBS 60 SS	9.1	n/s	1	2.93	n/s	n/s	n/s
Jonyang	GDG 130	13	138	n/s	n/s	4.13	48	n/s
Cheng Gong	862 H	10.4	82	1.15	2.8	7.17	73.1	n/s
JCB	5CX	10.6	81	1	2.69	6.51	52.83	7.1
John Deere	710K	10.79	97	n/s	2.9	5.44	75.6	n/s
John Deere	710L	11.60	110	1.24	2.89	5.26	84.3	6.84
Huddig	1260 D	12.5	116	2	3.5	5	103	6.5
Huddig	1260 C	14.2	116	2	3.5	5	103	6.5
JCB	1CX HF	2.85	37.5	0.32	2.1	2.55	21.4	3.38
JCB	1CX	3.16	36.3	0.32	2.1	2.55	21.4	3.38
Venieri	1.33 B-MT	3.3	40	0.4	n/s	2.65	3.49	2.68
Palazzani	PB 130	3.5	32.5	0.5	1.9	2.8	36.5	3.55
Eurocomach	E 245 K	3.8	35.6	0.45	2.28	3	27.5	n/s
Hidromek	HMK 62 SS	3.8	44	0.06	2.4	2.75	n/s	3.6
JCB	Midi CX	4.2	37.3	0.45	2.1	3.05	20.23	3.72
JCB	1CXT	4.26	36.3	0.37	2.1	2.55	21.58	3.38
Palazzani	PB 50	5.5	55	0.75	4.25	3.65	51.4	4.35
Palazzani	PB 50.2	5.5	55	0.75	2.9	3.65	50.37	4.25
Rhino	XN750	5.5	n/s	0.8	2.55	3.4	n/s	n/s
Eurocomach	E 265	5.9	52	0.75	2.53	3.3	41.5	n/s
JCB	3 CX	6.07	55	n/s	2.93	3.07	36.85	3.99
Palazzani	PB 60	6.2	75	0.8	4.5	4.2	65	4.7
JCB	2CX SM	6.3	n/s	0.6	2.09	3.05	49.7	3.98
Palazzani	PB 70	6.35	75	1	4.5	4.2	65	4.7
Rhino	XNWZ51180	6.6	51.5	n/s	2.55	3.8	n/s	5.25
Rhino	XNWZ74180	6.6	60	n/s	2.55	3.8	n/s	5.25
Randon	RD 406	6.63	n/s	0.89	2.72	4.35	52.51	5.38
John Deere	310L EP	6.71	52	0.77	2.8	4.27	48.2	5.42
John Deere	310L	6.82	69	0.77	2.71	5.39	48.2	5.42
Randon	RD 406 Advanced	6.84	62.6	1	2.72	4.35	52.5	5.38
Terex	TX 760 B	6.89	70	1	n/s	n/s	n/s	n/s
Rhino	RBH 70	7.2	n/s	1	2.51	4.59	n/s	5.4
Mecalac	TLB 830	7.21	n/s	1	n/s	5.43	4.6	6.67
Mahindra	EarthMaster SX	7.27	56.6	1	2.71	4.89	n/s	5.72
John Deere	310SL	7.29	74	0.86	2.62	4.34	55	5.52
XGMA	XG 870	7.3	74	1	2.82	4.49	42	n/s
Venieri	6.23 B	7.4	65	1	3.1	4.3	45	5.67
XGMA	XG 765	7.4	74	0.9	2.68	4.3	n/s	5.48
Komatsu	WB93 R 5 EO	7.5	74	1.03	2.7	4.5	39	5.75
Mahindra	EarthMaster LX	7.58	61.8	1	2.71	4.89	n/s	5.65
Mahindra	EarthMaster VX	7.58	61.8	1.1	2.71	4.89	n/s	5.72
Changlin	630	7.6	n/s	1	2.71	4.4	60	5.48
Changlin	630A	7.6	n/s	1	2.71	4.4	60	5.48
Komatsu	WB97 R 5 EO	7.6	74	1.03	2.7	4.8	39	6
Mecalac	TLB 870	7.69	70	1	3.37	5.74	8.67	6.99
JCB	3CX Eco	7.70	55	1.1	2.74	4.24	53.3	5.37
Powerplus	PBL400S	7.8	n/s	1	2.61	5.54	56.6	n/s
Powerplus	PBL468S	7.8	n/s	1	2.61	4.36	56.6	5.39
Powerplus	PBL480S	7.8	n/s	1	2.61	5.54	56.6	n/s
Shammon	WZ30-25	7.8	n/s	1	2.74	4.5	38	n/s
Mecalac	TLB 840	7.9	70	1	3.47	4.37	n/s	5.73
Terex	TLB 840	7.9	70	1	3.47	4.37	n/s	5.73
JCB	3CX SM	8.1	81	1	2.74	4.24	53.3	5.37
Liugong	CLG766A & 65288; Perkins	8.1	72	1	2.69	4.44	59.3	n/s
Liugong	CLG766A & 65288; Weichai & 65289	8.1	68	1	2.7	4.44	59.3	n/s

Manufacturer	Model	Weight (t)	Engine Power (kW)	Bucket Capacity (m³)	Max Discharge Height (m)	Dedging Depth (m)	Tear -Out Force (kN)	Max Reach
								Horizontal (m)
JCB	3CX Eco	8.1	81	1.1	2.74	4.24	53.3	5.37
Caterpillar	427F2	8.1	55	1.03	2.79	4.27	63.4	5.65
Case	590ST T4	8.12	82	1	n/s	4.67	n/s	n/s
Terex	TLB 890	8.15	74.5	1	3.58	4.5	n/s	5.7
John Deere	315SL	8.18	74	n/s	2.7	4.17	48.3	n/s
John Deere	410L	8.18	84	1	2.68	4.83	77.2	6.02
Terex	970 Elite	8.2	75	1.2	3.6	4.43	n/s	5.7
Shammon	SAM388	8.2	n/s	1	n/s	4.5	38	n/s
Komatsu	WB93 S 5 EO	8.2	74	1.03	2.7	4.5	39	5.75
Mecalac	TLB 850	8.23	70	1	3.37	4.37	n/s	5.7
Chery	H 930 ST	8.25	70	1.1	2.69	5.65	n/s	5.98
Liugong	765 A	8.3	75	1	2.69	4.44	58.2	5.44
Liugong	775 A	8.3	75	1	2.69	4.44	58.2	5.44
Liugong	CLG765A (Yuchai)	8.3	72	1	2.69	4.44	n/s	n/s
John Deere	310SL HL	8.38	82	n/s	2.8	5.52	49.4	n/s
Venieri	8.23 F	8.4	78	1.4	3.4	4.6	69	8
SDLG	B 877	8.4	n/s	n/s	n/s	4.34	60	5.35
Liugong	CLG777A (Perkins)	8.4	72	1	2.69	4.44	59.3	n/s
Palazzani	PB 80	8.4	77	1.1	5.25	4.8	75	5.3
Palazzani	PB 90	8.4	77	1.1	5.25	4.8	75	5.3
XGMA	XT 860	8.4	60	1.2	2.57	4.49	n/s	n/s
XGMA	XT 876	8.4	82	1	2.82	4.1	n/s	5.4
Caterpillar	428F2	8.42	70	1.03	2.79	4.27	63.4	5.65
Matador	MB 85 SS	8.46	n/s	1	2.66	n/s	53.3	5.38
Terex	980 Elite	8.5	75	1.2	3.6	4.43	n/s	5.7
JCB	4CX SM	8.57	81	1	2.69	4.32	52.8	5.4
Chery	DEL 350	8.5	60	n/s	2.55	4.29	n/s	5.45
Liugong	CLG775A(Yuchai)	8.6	72	1	2.69	4.44	n/s	n/s
JCB	4 CX SM	8.66	74	1.1	2.69	5.88	38.28	6.54
Case	580ST	8.66	72	1	2.68	4.37	53.23	5.23
Mecalac	TLB 990	8.76	74.5	1.2	3.42	5.6	6.78	6.95
Mecalac	TLB 890	8.77	74.5	1.2	3.37	5.69	6.78	6.95
JCB	4CX	8.79	81	1.2	2.69	4.98	52.8	6.01
Venieri	10.33 B	8.8	75	1.2	3.52	4.8	54	6.13
Venieri	10.33 C	8.8	78	1.2	3.52	4.8	91	6.13
New Holland	B100C TC	8.8	72	1	4.5	5.75	59	6.5
New Holland	B110C TC	8.8	82	1	4.5	5.76	59	6.5
Caterpillar	432F2	9.1	74.5	1.03	2.63	4.27	63.4	5.63
New Holland	B115C TC	9.1	82	1.2	4.8	5.76	59	6.5
Hydrema	H 908 E-ESD	9.1	86	1.4	2.93	5.33	73	6.5
Hidromek	HMK 102 B Alpha	9.1	74.5	1.1	4.73	5.62	70.69	6.84
Hydrema	H 906 E-ESD	9.2	86	1.4	2.93	4.81	73	6.17
Caterpillar	434F2	9.25	74	1.15	2.74	4.34	63.4	5.65
Case	590ST	9.4	82	1	2.68	4.67	61.11	5.49
Hydrema	H 928 E-ESD	9.4	104	1.7	2.84	5.33	85	6.5
Case	695ST	9.43	82	1.2	2.75	4.59	61.11	5.18
Liugong	CLG 777 A	9.48	74.5	1.1	2.66	4.39	58.2	5.44
Liugong	CLG777A (Weichai)	9.48	68	1.1	2.74	4.39	59.6	n/s
Liugong	CLG777A-S (Perkins)	9.48	72	1.1	2.74	4.39	59.6	n/s
Hydrema	H 926 E-ESD	9.5	104	1.7	2.84	4.75	85	6.25
Hidromek	HMK 102 B Supra	9.5	74.5	1.1	4.74	5.62	70.69	6.84
XGMA	WZ30-25	9.5	65	1	n/s	4.4	n/s	n/s
Hidromek	HMK 102 S Alpha	9.55	74.5	1.1	4.67	5.70	70.69	6.84
Caterpillar	444F2	9.6	74	1.3	2.79	4.33	63.4	5.65
Volvo	BL 71 B	9.8	73	0.2	2.61	4.29	62.4	5.36
Hidromek	HMK 102 S Supra	9.8	74.5	1.2	4.67	5.7	65.13	6.85
Venieri	10.23 D	9.9	78	1.3	3.6	5	97	7.1
Piccini	TERNA 12.35	n/s	124	1.25	n/s	n/s	n/s	n/s
Changlin	WZ 30-25	n/s	74	n/s	2.61	4.33	50	5.48
Changlin	WZ30-25C	n/s	70	n/s	2.61	4.33	50	5.48
Changlin	WZC20	n/s	74	0.9	2.55	4.36	56.6	5.39

Manufacturer	Model	Weight	Engine	Bucket	Max Discharge	Lifting	Travel	Track	Standard
		(t)	Power (kW)	Capacity (m)	Height (m)	Force (kN)	Speed (km/h)	Width (mm)	Tyres
Kanga	KK 216	0.51	11.8	0.075	0.58	n/s	5.4	n/s	n/s
Avant Tecno	313S	0.53	10	0.25	2.4	5	9	n/s	n/s
Kanga	TK216	0.54	11.8	0.075	0.59	n/s	5.4	n/s	n/s
Avant Tecno	314 S	0.61	n/s	n/s	n/s	n/s	9	n/s	n/s
Finn Eagle	204	0.71	14.9	0.11	1.32	n/s	n/s	n/s	n/s
Avant Tecno	320S	0.72	14	0.4	2.4	5	9	n/s	n/s
Avant Tecno	320S+	0.72	14	0.4	2.4	5	9	n/s	n/s
Finn Eagle	254	0.86	18.6	0.11	1.32	n/s	n/s	n/s	n/s
Finn Eagle	244D	0.91	17.5	0.11	1.32	n/s	n/s	n/s	n/s
Kanga	WD825	1.07	18.5	0.1	1.39	n/s	7	n/s	n/s
Kanga	TD825	1.1	18.5	0.1	1.4	n/s	5.4	n/s	n/s
Bobcat	MT55	1.18	18.5	1.395	1.26	n/s	5.6	180	n/s
Bobcat	S70	1.27	17.5	1.557	1.93	n/s	9.8	n/s	23x5.7x12.4
Ausa	2012	1.29	n/s	n/s	n/s	n/s	9.5	n/s	n/s
Andi-Berning	AF-P 88	1.3	6.5	0.425	2.25	3.25	6	n/s	4.5x14AS
Ihimer	AS12	1.33	15.6	0.18	2.34	7.35	7	n/s	n/s
Mustang	2012	1.35	17.8	0.12	1.83	n/s	9	n/s	5.7x12
Manitou Group	1640E	1.35	17.9	0.28	2.4	n/s	8.9	n/s	n/s
Gehl	SL 1640 E	1.35	17.8	0.12	1.84	n/s	8.9	n/s	5.7x12
Neumeier	N 35	1.36	24.6	n/s	2.16	n/s	10	n/s	23x5.7x12.4
Andi-Berning	AF-P 98	1.4	4	0.45	2.25	3.5	6	n/s	4.5x14AS
Foredil	FM 120	1.48	n/s	0.2	2.04	8.9	11	n/s	n/s
Andi-Berning	AF-L 88	1.5	6.5	0.43	2.25	3.25	9	n/s	VR 4.5x14
Andi-Berning	AF-P 108	1.5	4	0.475	2.25	3.75	6	n/s	4.5x14AS
Andi-Berning	AF-L 98	1.6	6.5	0.45	2.25	3.5	9	n/s	VR 5.7x12
Andi-Berning	AF-P 118	1.6	4	0.5	2.25	4	6	n/s	4.5x14AS
Terex	PT 30	1.63	23.5	n/s	1.96	n/s	9	280	n/s
ASV	RT 30	1.63	25.1	n/s	n/s	8.45	8.5	279	n/s
TCM	SSL 706	1.75	26.5	n/s	2.13	n/s	11.5	n/s	n/s
Bobcat	S100	1.8	25	0.45	1.97	n/s	10.4	n/s	27x8.50x15
Ausa	2026	1.81	n/s	n/s	n/s	n/s	11	n/s	n/s
Manitou Group	R105	1.81	25.5	0.48	2.75	13.2	8.3	n/s	n/s
Gehl	SL 3840 E	1.81	26.1	0.28	2.14	n/s	10.3	n/s	27x8.5x15
Eurocomach	ESK 130.5	1.83	26.1	0.28	2.05	n/s	12	n/s	20x16.5PPR
Messersi	SL 35	1.85	n/s	0.244	2.08	n/s	10	n/s	n/s
Komatsu	SK510-5	1.85	22.5	0.23	2.08	12.5	10	n/s	27x8.5x15
Bobcat	S100	1.86	25	1.731	2.08	n/s	10.4	n/s	27x8.5x15.6
Mustang	2026	1.91	26.1	0.28	2.14	n/s	11	n/s	27x8.5x15
Hinowa	Rhino 130-35	1.94	27.1	0.32	2.05	n/s	9	n/s	n/s
Cams	635	2	25.7	0.27	1.95	n/s	10.5	n/s	27x8.5x15
Ausa	2041	2.08	n/s	n/s	n/s	n/s	11	n/s	n/s
Mustang	2041	2.08	34	0.31	2.19	n/s	10.3	n/s	10x16.5
Manitou Group	4240E	2.08	34	0.54	2.79	12.4	10.3	n/s	n/s
Gehl	SL 4240	2.08	34	0.31	2.19	n/s	8.7	n/s	10x16.5
Andi-Berning	AC 238 H	2.2	27.8	0.45	2.25	5.75	20	n/s	6x16
Bawoo	M 50 SSL	2.21	44.7	0.29	1.98	n/s	11	n/s	n/s
New Holland	L213	2.27	36	0.31	2.15	18.5	10.8	n/s	n/s
Cougar	680	2.29	42.5	0.29	1.98	n/s	10.6	n/s	n/s
Messersi	SL 45	2.3	n/s	0.34	2.18	17	10	n/s	n/s
Case	SR130	2.3	36.5	n/s	2.24	19	12.7	n/s	10x16.5 Heavy duty 590TW
Foredil	FM 150	2.31	n/s	0.3	2.27	12.8	14	n/s	n/s
Bawoo	720	2.32	39.5	0.4	2.09	n/s	11.8	n/s	n/s
Cougar	720 Series 2	2.32	42.5	0.4	2.09	n/s	11.8	n/s	n/s
Gehl	R 135	2.32	47	n/s	2.1	n/s	13	n/s	10x16.5
Manitou Group	R135	2.32	34.5	0.59	2.8	12.9	12.9	n/s	n/s
John Deere	315	2.36	36.5	n/s	2.26	17.3	10.9	n/s	n/s
Bobcat	S450	2.36	36.4	1.94	2.15	n/s	14.8	n/s	10x16.5 12-ply
Eurocomach	ETL 140.5	2.38	35.6	0.3	2.04	n/s	10.5	250	n/s
Bobcat	T110	2.38	31.2	0.45	2	15	8.4	320	n/s
Wacker Neuson	701 s	2.4	34	0.36	n/s	n/s	n/s	n/s	10x16.5
New Holland	L216	2.4	44	0.45	2.15	18.5	10.8	n/s	n/s
Chetra	VM-400	2.4	27	0.46	n/s	n/s	10	n/s	n/s
Chetra	VM-600	2.4	27	0.46	n/s	n/s	10	n/s	n/s
ASV	RS 50	2.41	37.3	n/s	2.21	14.7	19.3	n/s	10x16.5

Manufacturer	Model	Weight (t)	Engine Power (kW)	Bucket Capacity (m)	Max Discharge Height (m)	Lifting Force (kN)	Travel Speed (km/h)	Track Width (mm)	Standard Tyres
Racoon	HT 30 A	2.45	18.4	0.27	1.92	n/s	10.5	n/s	n/s
Magnum Loaders	MX30	2.45	21	0.39	1.92	n/s	10.5	n/s	n/s
Cams	755	2.5	36.5	0.34	2.25	n/s	11	n/s	10x16.5
Neumeier	N 25	2.5	18.5	n/s	2.09	n/s	10	n/s	23x5.7x12.4
Case	SR160	2.5	45	n/s	2.24	23.4	11.9	0	10x16.5 Heavy duty 590TW
Komatsu	SK714-5	2.53	34	0.35	2.14	18.1	16	n/s	10x16.5x8 PR
Ausa	2044	2.54	n/s	n/s	n/s	n/s	11.2	n/s	n/s
Caterpillar	216 B II	2.58	37	0.36	2.16	16.1	12.5	n/s	10x16.5
Caterpillar	226D	2.58	49.6	0.36	2.07	17.72	12.3/17.8	n/s	10x16.5
Piccini	Jolly 565	2.6	n/s	0.35	2.2	n/s	11	n/s	n/s
Mustang	2044 B	2.62	36	0.37	2.24	n/s	11.2	n/s	10x16.5
Komatsu	SK815-5	2.63	34	0.4	2.92	21	16	n/s	10x16.5x8 PR
Caterpillar	226B Series 3	2.64	42	0.36	2.16	18.16	12.7/18.1	n/s	10x16.5
New Holland	L218	2.66	44	0.48	2.25	14.2	18.5	n/s	n/s
Cougar	5700 Series 2	2.68	42.5	0.4	2.23	n/s	10.3	n/s	n/s
Bobcat	S510	2.68	36.4	0.93	2.2	n/s	17.3	n/s	10x16.5x10 PR
Bawoo	SSL 5700	2.68	39.5	0.4	2.25	n/s	10.3	n/s	n/s
ASV	VS 60	2.68	44.7	n/s	2.21	20.5	19	n/s	10x16.5
Hyundai	HSL 650-7 A	2.69	36	0.3	2.2	13.1	12	n/s	n/s
Gehl	R 150	2.69	47	n/s	2.38	n/s	13	n/s	10x16.5
Manitou Group	R150	2.69	34.5	0.59	3.02	20.2	11.9	n/s	n/s
Racoon	HT 40 A	2.7	n/s	0.32	2.19	n/s	10.5	n/s	n/s
Cams	865	2.7	47.5	0.39	2.28	n/s	11.5	n/s	10x16.5
Forway	FW 650	2.7	n/s	0.33	2.2	n/s	12	n/s	n/s
TCM	SSL 709	2.72	38	n/s	2.2	n/s	12	n/s	n/s
TCM	SSL 709V	2.72	47.8	n/s	2.2	n/s	12	n/s	n/s
John Deere	312GR	2.72	35.8	n/s	2.25	22.6	10.8	n/s	n/s
Bawoo	J 57	2.73	42.5	0.4	2.33	n/s	10.3	n/s	n/s
Ausa	2054	2.74	n/s	n/s	n/s	n/s	11.5	n/s	n/s
Ausa	2054 HF	2.74	n/s	n/s	n/s	n/s	11.5	n/s	n/s
Eurocomach	ESK 150.5	2.75	48	0.38	2.26	n/s	11.5	n/s	10x16.5x8 PR
Foton Lovol	FSL45	2.75	37.2	0.45	2.31	n/s	12	n/s	n/s
Volvo	MC 60 C	2.75	36	0.36	2.26	14	12	n/s	10x16.5x8 PR
Magnum Loaders	MX50	2.75	21	0.47	2.26	n/s	10.5	n/s	n/s
Lutong	LT2810	2.78	n/s	0.4	2.32	n/s	n/s	n/s	n/s
Sunward	SWL 2810	2.78	38.5	0.4	2.83	19.6	13.6	n/s	10x16.5x8
Bobcat	T450	2.78	46.2	n/s	2.12	n/s	17.7	300	n/s
JCB	135	2.79	36	n/s	2.26	n/s	12	n/s	10x16.5x8 PR
Gehl	R 165	2.79	70	n/s	2.38	n/s	20	n/s	10x16.5
Manitou Group	R165	2.79	52	0.59	302	20.4	12.6	n/s	n/s
Bawoo	SSL 6700	2.79	48.4	0.45	2.39	n/s	11.8	n/s	n/s
Andi-Berning	AC 438 H	2.8	27.8	0.555	2.85	7.25	20	n/s	10x16.5
Rhino	RS60-S	2.8	45	0.47	2.21	n/s	11.2	n/s	n/s
Chetra	VM-800 H	2.8	40.6	0.463	n/s	n/s	10	n/s	n/s
Lion	YT 750	2.8	n/s	0.5	2.19	n/s	11.3	n/s	n/s
Caterpillar	232D	2.81	49.6	n/s	2.25	17.72	12.3/17.8	n/s	10x16.5
Bobcat	S530	2.81	36.4	0.93	2.31	n/s	17.3	n/s	10.00-16.5 10 PR
Bobcat	S550	2.81	36.4	0.93	2.20	n/s	17.3	n/s	10.00-16.5 10 PR
Bawoo	V 57	2.83	39.5	n/s	2.23	n/s	11	n/s	n/s
Volvo	MC 70 C	2.84	42	0.39	2.26	17.1	12	n/s	10x16.5-8PR
Case	SR175	2.84	50	n/s	2.47	32.3	11.9	0	10x16.5 Non-pneumatic 640TW
Racoon	HT 60 A	2.85	45	0.41	2.26	n/s	10.5	n/s	n/s
Neumeier	N 65	2.85	47	0.32	2.24	n/s	10.5	n/s	10x16.5
Yuchai	YCHO8	2.85	44	0.43	2.3	15.69	13.2	n/s	n/s
Lion	YT 850	2.85	n/s	0.5	2.3	n/s	12	n/s	n/s
John Deere	314G	2.86	35.8	n/s	2.4	22.3	10.8	n/s	n/s
Terex	PT 60	2.88	42	n/s	2.31	n/s	16	380	n/s
Bawoo	J 67	2.89	48.4	0.45	2.39	n/s	11.4	n/s	n/s
John Deere	316GR	2.89	45.6	n/s	n/s	23.4	n/s	n/s	n/s
Tamec	JC50D	2.9	n/s	0.3	1.5	n/s	8	n/s	n/s
New Holland	L220	2.9	50	0.48	2.27	31.8	17	n/s	n/s
Bobcat	S570	2.9	45.5	0.93	2.32	n/s	11.8	n/s	10x16.5x10 PR
Lion	YT 950	2.9	n/s	0.6	2.3	n/s	12	n/s	n/s
Cougar	950	2.92	42.5	0.4	2.3	n/s	10.8	n/s	n/s

Manufacturer	Model	Weight (t)	Engine Power (kW)	Bucket Capacity (m)	Max Discharge Height (m)	Lifting Force (kN)	Travel Speed (km/h)	Track Width (mm)	Standard Tyres
John Deere	318 D	2.92	47	n/s	2.38	15.5	10.9	n/s	n/s
Terex	TSR 50	2.93	36.3	n/s	2.21	n/s	12	n/s	10x16.5
Mustang	2054 B	2.94	36	0.43	2.33	n/s	11.5	n/s	12x16.5
John Deere	318 G	2.94	45.6	n/s	2.4	26.7	11.1	n/s	n/s
Komatsu	SK820-5	2.94	38	0.4	2.28	19	16	n/s	10x16.5
Terex	TSR 60	2.94	44.7	n/s	2.21	n/s	12	n/s	10x16.5
Racoon	HT 65 A	2.95	48	0.41	2.26	n/s	13	n/s	n/s
JCB	155	2.95	42	0.4	2.26	17.85	12	n/s	10x16.5-8 PR
Liugong	CLG 365 A	2.95	50.3	0.4	2.22	18.9	12.3	n/s	n/s
Liugong	CLG365BII	2.95	36.8	0.4	2.22	18.5	n/s	n/s	n/s
Magnum Loaders	MX65	2.95	47	0.47	2.26	n/s	15	n/s	n/s
Neumeier	N 65 T	2.95	47	0.4	2.24	n/s	11.8	320	n/s
Powerplus	PSL650S-II	2.95	45.4	0.48	n/s	13	11.2	n/s	n/s
Powerplus	PSL750S	2.95	41	0.48	n/s	13	11.2	n/s	n/s
ASV	RT 50	2.95	37.3	n/s	n/s	n/s	13	381	n/s
Bobcat	T590	2.95	49.2	0.93	2.31	n/s	11.8	320	n/s
Piccini	Jolly 767	2.97	n/s	0.45	2.44	n/s	12	n/s	n/s
Caterpillar	236D	2.97	54.6	0.36	2.35	22.57	11.2/17.1	n/s	10x16.5
Bawoo	V 67	2.97	48.4	0.45	2.24	n/s	10	n/s	n/s
Case	SV185	2.98	45	n/s	2.38	24.7	11.9	0	10X16.5 Non-Pneumatic 640TW
John Deere	320 D	2.99	50.8	n/s	2.42	15.5	10.9	n/s	n/s
Neumeier	N 50	3	36.8	0.35	2.30	n/s	12	n/s	10x16.5
ASV	RT 75	3	55	n/s	2.54	23.13	17.7	n/s	12x16.5
ASV	RT 75 Heavy Duty	3	55	n/s	2.54	23.13	17.7	n/s	12x16.5
ASV	RS 60	3.01	44.7	n/s	2.21	17.8	19.3	n/s	10x16.5
Caterpillar	247B II	3.02	43	0.4	2.13	17	12.2	380	n/s
Case	SR200	3.03	52	n/s	n/s	n/s	16	n/s	n/s
Bobcat	S590	3.05	49.2	0.93	2.32	n/s	11.8	n/s	10.00x16.5x10 PR
Mustang	2056	3.08	64	0.37	2.28	n/s	19	n/s	10x16.5
JCB	175	3.09	42	0.4	2.26	21	12	n/s	10x16.5x8 PR
Lonking	CDM308	3.1	50	0.48	2.36	n/s	11.5	n/s	n/s
Liugong	CLG375BII	3.1	48	0.4	2.22	18.5	n/s	n/s	n/s
Liugong	CLG375BIII	3.1	43	0.45	2.22	18.5	n/s	n/s	n/s
Kótrak	KL 3.00	3.1	41	0.45	2.45	n/s	16	n/s	11.5/80x15.3
Rhino	RS50-S	3.1	44.7	0.47	2.1	n/s	11.2	n/s	n/s
JCB	210	3.12	55	0.44	2.26	17.63	12	n/s	10x16.5x8 PR
Volvo	MC 95 C	3.12	45.1	0.39	2.26	15	12	n/s	12x16.5x8PR
Gehl	R 190	3.12	72	n/s	2.31	n/s	20	n/s	10x16.5
Manitou Group	R190	3.12	52	0.59	3.06	18	20.1	n/s	n/s
ASV	RT 60	3.14	44.7	n/s	n/s	n/s	17.7	381	n/s
Tamec	JC60	3.15	n/s	0.4	2.33	n/s	12	n/s	n/s
Cams	985	3.15	55.4	0.47	2.39	n/s	16	n/s	12x16.5
Ihimer	AS30	3.15	51.3	0.39	2.34	23.4	9	n/s	n/s
Foton Lovol	FSL60	3.15	45	0.5	2.33	n/s	12	n/s	n/s
Foton Lovol	FSL65	3.15	47	0.5	2.33	n/s	12	n/s	n/s
Caterpillar	242D	3.16	54.6	0.36	2.28	22.38	12.1/18.5	n/s	12x16.5
Case	SR210	3.16	55	n/s	2.49	32.3	11.4	0	10X16.5 Non-Pneumatic 640TW
Terex	TSV 50	3.16	36.3	n/s	2.2	n/s	12	n/s	10x16.5
Terex	TSV 60	3.16	44.7	n/s	2.2	n/s	12	n/s	10x16.5
Caterpillar	236B Series 3	3.17	53	0.4	2.39	24.39	12.1/18.1	n/s	12x16.5
Caterpillar	242B Series 3	3.17	53	0.36	2.33	20.04	12.4/18.4	n/s	12x16.5
John Deere	318 E	3.17	47	n/s	2.43	26.6	11.1	n/s	n/s
JCB	190	3.2	46	0.41	2.26	n/s	12	n/s	10x16.5x8 PR
XCMG	XT740	3.2	39.9	0.42	n/s	20	13.6	n/s	n/s
Racoon	HT 75 A	3.24	n/s	0.41	2.56	n/s	12	n/s	n/s
John Deere	320 E	3.24	51.7	n/s	2.46	26.6	11.1	n/s	n/s
Daeshin	Sunbear DL 165	3.25	45	0.44	2.34	n/s	13.2	n/s	n/s
Sunward	SWL 3210	3.25	54.9	0.53	2.95	n/s	12.6	n/s	12x16.5x10 PR
TRXBuild	TE185	3.26	n/s	n/s	2.81	n/s	12.4	n/s	n/s
JCB	215	3.29	55	0.44	2.26	21.8	12	n/s	10x16.5x8 PR
Forway	FW 950	3.3	n/s	0.48	2.45	n/s	11	n/s	n/s
Forway	FW 950C	3.3	n/s	0.48	2.45	n/s	11	n/s	n/s
Neumeier	N 75	3.3	n/s	0.6	2.55	n/s	12	n/s	10x16.5
Caterpillar	239D	3.3	49.6	0.4	2.05	n/s	11.2/-	320	n/s

Manufacturer	Model	Weight (t)	Engine Power (kW)	Bucket Capacity (m)	Max Discharge Height (m)	Lifting Force (kN)	Travel Speed (km/h)	Track Width (mm)	Standard Tyres
JCB	205	3.31	46	0.44	2.26	n/s	12	n/s	10x16.5x8 PR
New Holland	L221	3.35	55	0.62	2.49	28.2	18.2	n/s	n/s
Case	SR240	3.35	55	n/s	2.56	39.4	12.4	0	12X16.5 Heavy Duty 700TW
TRXBuild	TE255	3.35	n/s	n/s	n/s	n/s	19.7	n/s	n/s
Caterpillar	246D	3.36	54.9	n/s	2.46	32.71	12.5/17.7	n/s	12x16.5
Hyundai	HSL 850-7 A	3.36	55	0.4	2.4	17.2	11	n/s	n/s
Ausa	2076	3.39	n/s	n/s	n/s	n/s	12.4	n/s	n/s
Mustang	2076	3.39	62.9	0.43	2.41	n/s	18	n/s	12.00x16.5
Ausa	2076 HF	3.39	n/s	n/s	n/s	n/s	12.4	n/s	n/s
Changlin	265C	3.4	45	0.47	2.32	n/s	n/s	n/s	n/s
Tamec	JC70	3.4	n/s	0.5	2.3	n/s	16	n/s	n/s
Wacker Neuson	901 s	3.4	63	0.45	2.37	n/s	11/16/2015	n/s	12x16.5
Eurocomach	ETL 160.4	3.4	68	0.65	2.26	n/s	12	320	n/s
John Deere	324 E	3.4	54.8	n/s	2.56	39	11.1	n/s	n/s
Liugong	CLG 375 A	3.42	61.3	0.65	2.42	22	12.1	n/s	n/s
Bawoo	SSL 8700 EX	3.42	63.3	0.52	3.29	n/s	11.5	n/s	n/s
Caterpillar	249D	3.48	49.6	n/s	2.25	n/s	11.2/-	320	n/s
Bobcat	S630	3.49	54	0.91	2.36	n/s	11.4	n/s	12x16.5x12 PR
Case	SR250	3.49	67	n/s	2.56	33.3	11.3	0	12x16.5 Heavy Duty 700TW
Changlin	275	3.5	55	0.53	2.32	n/s	11	n/s	n/s
Liugong	385 A III	3.5	61.3	0.5	2.42	22	n/s	n/s	n/s
IHLmer	AS34	3.5	62.7	0.48	2.35	27.8	10	n/s	n/s
Liugong	CLG 385 A	3.5	61.3	0.5	2.42	22	n/s	n/s	n/s
Eurocomach	ETL 160.5	3.5	48	0.45	2.26	n/s	12	320	n/s
Liugong	385 B III	3.55	61.6	0.6	2.42	21.6	n/s	n/s	n/s
Novotny	Bobek B 861	3.55	45	0.53	2.67	21.3	18	n/s	n/s
Mustang	2086	3.56	62.9	0.43	2.41	n/s	18	n/s	12x16.5
Caterpillar	252B Series 3	3.56	53	0.4	2.42	24.5	11.9/17.8	n/s	12x16.5
Novotny	B 961	3.58	57	0.6	2.71	29.6	12.5	n/s	n/s
ASV	VS 75	3.59	55	n/s	2.61	31.15	17.7	n/s	12x16.5
Neumeier	N 85	3.6	n/s	0.6	2.55	n/s	11	n/s	n/s
Powerplus	PSL1000S	3.6	47	0.6	n/s	16	12.2	n/s	n/s
XCMG	XT750	3.6	50.8	0.55	n/s	16	12.6	n/s	n/s
JCB	225	3.61	55	0.47	2.46	n/s	10.9	n/s	12x16.5x10 PR
Manitou Group	R220	3.61	53.7	0.77	3.12	24.9	19.2	n/s	n/s
Terex	TSR 80	3.61	62	n/s	2.41	n/s	13.6	n/s	12x16.5
Gehl	R 220	3.62	72	n/s	2.39	n/s	20	n/s	10 x16.5
Gehl	SL V 270 DXT Dual	3.62	62.6	0.43	2.51	n/s	19	n/s	12x16.5
Gehl	SL V 330 SXT Dual	3.62	62.6	0.78	2.50	n/s	19.6	n/s	14x17.5
Caterpillar	262D	3.63	54.9	0.4	2.38	32.71	12.5/17.7	n/s	12x16.5
Mustang	2700 V	3.63	62.6	n/s	2.51	n/s	13	n/s	12x16.5
Mustang	3300 V	3.63	62.6	0.78	2.50	n/s	19.6	n/s	14x17.5
Caterpillar	257D	3.65	54.6	0.4	2.3	n/s	10.1/16	381	n/s
Bobcat	S770	3.65	58	1.4	3.27	30.4	11.6	n/s	12x16.5x12 PR
Bobcat	T595	3.65	49.2	n/s	n/s	n/s	11.4	320	n/s
ASV	VT 70	3.65	48.6	n/s	n/s	n/s	12.4	381	n/s
Case	SV280	3.67	55	n/s	2.56	33.7	12.4	0	12x16.5 Heavy Duty 700TW
Case	SR270	3.68	67	n/s	n/s	33.3	11.3	n/s	n/s
JCB	150T	3.69	42	0.4	2.29	17.85	10	320	n/s
John Deere	326 D	3.69	55.1	n/s	2.54	22.2	11.3	n/s	n/s
Manitou Group	V270 Gen:2	3.69	52.7	0.77	3.31	25.8	19	n/s	n/s
Volvo	MC 115 C	3.7	55	0.43	2.46	15.1	11	n/s	12x16.5x 10PR
Volvo	MCT 85 C	3.71	45.1	0.43	2.29	15	10	320	n/s
Gehl	R 260	3.71	72	n/s	2.39	n/s	20	n/s	12.00x16.5
Manitou Group	R260	3.71	53.7	0.77	3.12	24.9	19.2	n/s	n/s
JCB	250	3.72	55	0.47	2.3	29.1	10.9	n/s	12x16.5-10 PR
John Deere	326 E	3.72	54.8	n/s	2.54	34.4	17.9	n/s	n/s
New Holland	C227	3.72	55	0.79	2.42	31.8	13.4	n/s	n/s
Jonyang	JYZ3255 - A	3.72	n/s	n/s	n/s	n/s	10	n/s	n/s
JCB	260	3.73	55	0.47	2.46	n/s	10.9	n/s	12x16.5-10 PR
Liugong	CLG385B	3.75	51.7	0.5	2.6	29.81	23.1	n/s	n/s
Case	TR270	3.75	55	n/s	2.49	32.3	8.2	n/s	n/s
Case	SV300	3.76	67	n/s	2.62	33.7	11.3	0	12x16.5 Heavy Duty 700TW
Bobcat	S650	3.77	55.4	0.91	2.44	n/s	11.4	n/s	12x16.5x12 PR

Manufacturer	Model	Weight (t)	Engine Power (kW)	Bucket Capacity (m)	Max Discharge Height (m)	Lifting Force (kN)	Travel Speed (km/h)	Track Width (mm)	Standard
									Tyres
Bobcat	A770	3.78	54	1.4	3.27	31.8	11.4	n/s	12x16.5x12 PR
JCB	190T	3.79	43	0.41	2.29	n/s	10	320	n/s
Cougar	8500 EXJK	3.79	63.3	0.5	2.58	n/s	11.5	n/s	n/s
Tamec	JC100	3.8	n/s	0.4	2.4	n/s	12	n/s	n/s
JCB	280	3.8	55	0.47	2.46	n/s	10.9	n/s	12x16.5x10 PR
New Holland	L230	3.8	67	0.62	2.65	38.2	18.2	n/s	n/s
John Deere	328 D	3.81	63.4	n/s	2.57	22.2	11.3	n/s	n/s
Takeuchi	TL8	3.86	55.4	0.351	n/s	n/s	n/s	n/s	n/s
XCMG	XT760	3.9	60	0.65	n/s	22	12	n/s	n/s
Mustang	1750 RT	3.9	51	0.4	2.49	n/s	12	320	n/s
Gehl	RT 175 DXT Dual	3.9	51	0.4	2.49	n/s	12	320	n/s
Gehl	RT 175 SXT Dual	3.9	51	0.4	2.49	n/s	12	320	n/s
Terex	TSV 80	3.9	62	n/s	2.46	n/s	13.6	n/s	12x16.5
JCB	270	3.93	55	0.47	2.3	29.1	10.9	n/s	12x16.5x10 PR
JCB	205T	3.96	46	0.44	2.29	n/s	10	320	n/s
Caterpillar	272D2	3.97	71	n/s	2.43	n/s	10.6/15.1	n/s	12x16.5
John Deere	328 E	3.98	64	n/s	2.57	45.8	19.3	n/s	n/s
Neumeier	N 85 S	4	n/s	0.6	2.54	n/s	12	12-16.5	n/s
JCB	210T	4.02	55	0.4	2.29	19.7	10	320	n/s
Case	TR310	4.02	55	n/s	2.49	38.6	8.2	n/s	n/s
Caterpillar	259D	4.05	54.6	0.4	2.28	n/s	9.5/13.7	400	n/s
Terex	PT 80	4.07	59	n/s	2.51	n/s	14	460	n/s
JCB	215T	4.12	55	0.4	2.29	22	10	320	n/s
Manitou Group	V330 Gen:2	4.12	53.7	0.77	3.32	26.5	20	n/s	n/s
Case	SV340	4.13	67	n/s	n/s	36.3	12.4	0	n/s
John Deere	332 D	4.16	71.1	n/s	2.59	29.3	11.3	n/s	n/s
ASV	RS 75	4.16	55	n/s	n/s	n/s	15	475	n/s
Sunward	SWTL 4210	4.18	54.9	0.67	2.95	n/s	11	n/s	n/s
Caterpillar	272D2 XHP	4.19	80	n/s	2.47	n/s	11.6/16.6	n/s	14x17.5
JCB	300	4.21	55	0.51	2.3	29.1	10.9	n/s	12x16.5x10 PR
Caterpillar	277D	4.21	54.6	0.48	2.48	n/s	8.3/12.9	457	n/s
JCB	320	4.24	55	n/s	2.49	29.1	11.7	n/s	14x17.5x10 PR
Bobcat	T770	4.24	58	1.4	3.27	26.7	10.6	450	n/s
Eurocomach	ESK 190	4.35	63.9	0.55	2.42	n/s	18	n/s	12x16.5
Eurocomach	ESK 190 T4	4.35	53.7	0.56	2.42	n/s	18	n/s	12x16.5
Case	TR320	4.35	67	n/s	2.6	38.7	8.2	n/s	n/s
Case	TR340	4.35	67	n/s	n/s	n/s	12	n/s	n/s
John Deere	332 E	4.36	74.6	n/s	n/s	61.7	n/s	n/s	n/s
New Holland	C228	4.37	67	0.79	2.59	38.2	13.4	n/s	n/s
Wacker-Neuson	1101 c	4.4	63	0.45	2.38	n/s	12	450	n/s
JCB	330	4.41	55	0.51	2.35	29.1	11	n/s	12x16.5-10 PR
Bobcat	T650	4.44	56	1.13	2.44	n/s	10.6	450	n/s
JCB	3TS-8W	4.47	55	0.47	2.3	n/s	10.9	n/s	12x16.5x10 PR
Caterpillar	279D	4.48	54.6	0.48	2.48	32.4	7.2/11.3	450	n/s
John Deere	330 G	4.49	68	n/s	2.69	26.7	19.3	n/s	n/s
Mustang	2100 RT	4.5	53	0.5	2.41	n/s	13	450	n/s
Mustang	2100 RT-HF	4.5	53	0.5	2.41	n/s	13	450	n/s
Gehl	RT 210 DXT Dual	4.5	53	0.5	2.41	n/s	13	450	n/s
Gehl	RT 210 SXT Dual	4.5	53	0.5	2.41	n/s	13	450	n/s
Caterpillar	287D	4.5	54.6	0.63	2.38	n/s	8.3/12.9	457	n/s
John Deere	332 G	4.54	74.6	n/s	2.68	34.6	19.3	n/s	n/s
Bobcat	S850	4.54	69	1.4	2.95	n/s	19.8	n/s	14x17.5x12 PR
Takeuchi	TL10V2	4.6	55.4	n/s	n/s	n/s	11.3	n/s	n/s
Case	TR380	4.62	67	n/s	n/s	n/s	12	n/s	n/s
Case	TV380	4.62	67	n/s	2.67	33.4	8.2	n/s	n/s
JCB	225T	4.63	55	0.59	2.42	n/s	9.2	320	n/s
ASV	RT 120	4.71	89.5	n/s	n/s	n/s	16	457	n/s
Mustang	2109	4.77	74	0.89	2.71	n/s	20	n/s	14x17.5
Caterpillar	289D	4.77	54.6	0.48	2.38	n/s	7.2/11.3	400	n/s
JCB	250T	4.81	55	0.59	2.28	29.1	9.2	320	n/s
Caterpillar	297D2	4.85	71	n/s	2.44	n/s	9.6/15.1	457	n/s
Volvo	MCT 125 C	4.85	55	0.47	2.42	25	9	320	n/s
JCB	260T	4.88	55	0.59	2.42	n/s	9.2	320	n/s
Caterpillar	289 C	4.9	61	0.63	n/s	n/s	14	460	n/s

Manufacturer	Model	Weight (t)	Engine	Bucket	Max Discharge	Lifting	Travel	Track	Standard
			Power (kW)	Capacity (m ³)	Height (m)	Force (kN)	Speed (km/h)	Width (mm)	Tyres
Sunward	SWTL 4518	4.92	74	0.67	3.06	n/s	11	n/s	n/s
Caterpillar	297D2 HXP	4.95	80	n/s	2.44	n/s	9.6/15.1	457	n/s
JCB	270T	4.99	55	0.59	2.28	29.1	9.2	450	n/s
Gehl	V 400	5.03	72	n/s	2.9	n/s	18	n/s	14x17.5
JCB	300T	5.08	55	0.64	2.28	29.1	9.2	450	n/s
Caterpillar	299D2 XHP	5.11	73	0.63	2.39	n/s	8.4/13.5	450	n/s
Volvo	MCT 145 C	5.22	55	0.5	2.39	25	9	450	n/s
JCB	320T	5.24	55	0.43	2.28	29.1	9.2	400	n/s
Caterpillar	299D2	5.46	72	n/s	2.39	n/s	84/-	400	n/s
Eurocomach	ETL 200	5.47	63.9	0.64	2.42	n/s	12.5	450	n/s
Eurocomach	ETL 200 T4	5.47	53.7	0.64	2.42	n/s	12.5	450	n/s
Takeuchi	TL12R2	5.6	83	n/s	3.3	n/s	11.8	n/s	n/s
JCB	325T	5.6	55	0.64	2.28	29.1	9.2	450	n/s
Bobcat	T870	5.75	74	n/s	2.72	n/s	18.3	450	n/s
Takeuchi	TL12V2	5.9	78	0.59	3.3	n/s	11	n/s	n/s

TRACKED LOADERS

CONSTRUCTION
EQUIPMENT

Manufacturer	Model	Weight (t)	Engine	Bucket	Max Discharge	Travel	Track	Soil
			Power (kW)	Capacity (m ³)	Height (m)	Speed (km/h)	Width (mm)	Pressure (kg/cm ²)
Cams	T 865	3.4	47.5	0.39	2.28	11.5	320	0.41
Cams	T 985	4.6	74	0.56	2.4	13.5	450	0.35
Caterpillar	953D	14.21	110	1.85	2.69	10	480	n/s
Caterpillar	953K	14.37	133	1.8	2.69	10	480	n/s
Caterpillar	953D SH	15.52	110	1.85	3.49	10	480	n/s
Liebherr	LR 624	17	105	1.8	2.91	10	508	0.67
Liebherr	LR 626	17	105	1.8	2.92	11	508	0.73
Caterpillar	963D	20.47	141	2.3	2.91	10	550	n/s
Liebherr	LR 636	21.1	135	2.4	3.06	11	560	0.75
Caterpillar	963K	21.1	140	3.1	3.94	10	550	n/s
Caterpillar	963D SH	21.42	141	2.45	4.35	10	480	n/s
Caterpillar	973D	25.4	189	2.44	3.13	11	550	n/s
Caterpillar	973K	26.52	201	3.2	2.95	11	550	n/s
Caterpillar	973D SH	28.5	189	3.21	4.42	10	550	n/s



Jewell provides custom machines for the world's harshest environments including the forestry, demolition, scrap recycling, material handling and construction industries.

Drawing on years of accumulated experience and technical know how, Jewell converts standard excavators into tough, robust machines capable of conquering diverse jobsite challenges.

YOU HAVE TOUGH JOBS... WE BUILD TOUGH MACHINES



WWW.JEWELLATTACHMENTS.COM

18135 S.W. BOONES FERRY ROAD, PORTLAND OR 97224

PH: 1-877-237-3392 US AND CANADA

OR 503-352-8238



P&V

Padley & Venables

**QUALITY TOOLS
MADE IN BRITAIN
PROVEN WORLDWIDE**



EXCELLENCE SINCE 1911



ROCK DRILLING



DEMOLITION



CONTRACTORS'

WWW.PADLEY-VENABLES.COM



SALES@PADLEY-VENABLES.COM

TEL: +44 (0) 1246 299 100

Manufacturer	Model	Weight (t)	Engine Power (kW)	Bucket Capacity (m³)	Max Discharge Height (m)	Lifting Force (kN)	Travel Speed (km/h)	Turning Radius Outside (m)
Avant Tecno	313 S	0.53	9.5	0.21	2.1	300	9	0.84
Gebr Geens	AllCat180HB	0.65	16	n/s	1.5	350	14	n/s
Avant Tecno	320 S	0.7	14	0.21	2.4	450	9	0.97
Avant Tecno	320 S+	0.7	14	0.21	2.4	450	9	0.97
Avant Tecno	220	0.7	14.9	0.21	1.4	350	10	2.1
Avant Tecno	225 LPG	0.7	17.6	0.21	1.4	350	10	2.1
Avant Tecno	225	0.7	18.6	0.21	1.4	350	10	2.1
Giant	SK 211 G	0.75	15.5	0.19	n/s	n/s	6	n/s
Giant	SK 201 D	0.79	15	0.19	n/s	n/s	7	n/s
Giant	SK 251 D	0.81	19	0.19	n/s	n/s	7	n/s
Gebr Geens	KM80	0.82	15.2	n/s	1.87	450	13	n/s
Gebr Geens	KM90	0.95	19	n/s	2.03	650	16	2.32
Avant Tecno	420	0.98	14	0.21	2.25	550	12	2
Avant Tecno	419	0.98	14.9	0.21	2.25	500	10	2
Gebr Geens	KM100	1	19	n/s	2.03	650	18	2.32
Gebr Geens	KM90TE	1	19	n/s	2.79	700	16	2.32
Avant Tecno	520	1.05	14	0.21	2.7	850	12	0.99
Avant Tecno	525	1.05	17	0.21	2.7	850	12	0.99
Giant	D 204 SW	1.1	15	0.19	1.41	11	15	2.26
Giant	D 254 SW	1.1	17.5	0.19	1.41	11	15	2.26
Fuchs	F 800	1.14	14	n/s	n/s	n/s	12	n/s
Avant Tecno	528	1.15	21	0.18	2.79	850	14	0.99
Giant	E-Skid	1.15	10.8	0.19	n/s	n/s	6	n/s
Giant	D 204 SW Tele	1.2	15	0.19	2.12	7.5	15	2.26
Giant	D 254 SW Tele	1.2	17.5	0.19	2.12	7.5	15	2.26
Fuchs	F 850	1.25	16	n/s	n/s	n/s	13	n/s
Avant Tecno	630	1.25	19	0.32	2.82	1000	14	2.7
Gebr Geens	KM100TE	1.28	19	n/s	2.97	700	18	2.32
Fuchs	F 853	1.35	21	n/s	n/s	n/s	13	n/s
Gebr Geens	KM130	1.35	26.5	n/s	2.15	1000	20	2.73
Fuchs	F 853 H	1.39	21	n/s	n/s	n/s	15	n/s
Avant Tecno	R 20	1.4	14	0.3	2.25	850	12	0.99
Avant Tecno	R 28	1.4	21	0.4	2.79	900	12	0.99
Avant Tecno	635	1.44	28.3	0.4	2.82	1000	14	0.9
Avant Tecno	640	1.44	28.3	0.4	2.82	1000	22	0.9
Giant	D 263 S	1.48	26	0.26	1.82	11	12	2.26
Giant	D 263 SW	1.48	26	0.26	1.82	11	12	2.26
Avant Tecno	R 35	1.48	28.3	0.4	2.82	1000	14	0.9
Giant	D 332 ST	1.5	24	0.26	1.82	11	12	2.26
Giant	D 332 SWT	1.5	24	0.35	1.82	11	12	2.26
Gebr Geens	KM130H	1.5	26.1	n/s	2.74	880	20	2.73
Giant	D 263 SW X-TRA	1.52	26	0.26	1.36	14	12	2.47
Giant	D 332 SWT X-TRA	1.55	24	0.35	1.36	14	12	2.47
Kramer	5025	1.56	23	0.25	2.25	n/s	20	1.95
Avant Tecno	E 5	1.59	11.2	n/s	n/s	0.9	10	0.99
Kramer	5035	1.63	23	0.35	2.26	n/s	20	1.95
Avant Tecno	745	1.7	36	0.7	3.01	1400	15	1.24
Gebr. Geens	KM130TE	1.7	26.1	n/s	3.2	950	20	2.73
Mustang	AL 106	1.73	17.4	0.24	1.94	n/s	12	0.60
Gehl	AL 140	1.73	17.4	0.24	1.94	n/s	12	0.60
Avant Tecno	750	1.75	36	0.7	3.01	1400	25	1.24
Fuchs	F 950 H	1.78	22	n/s	n/s	n/s	20	n/s
Gebr Geens	KM180	1.8	33	n/s	2.41	1400	20	n/s
Schäffer	2428	1.82	19	0.32	1.45	n/s	15	2.19
JCB	403	1.9	26	0.3	2.16	n/s	20	2.69
Avant Tecno	760i	1.9	42	0.8	3.1	1500	30	1.24
Fiori	AL 250	1.9	n/s	0.23	n/s	25.5	20	n/s
Fuchs	F 900	1.94	26	n/s	n/s	n/s	15	n/s
Hitachi	ZW20	1.94	15.8	0.3	1.85	21	15	2.54
Schäffer	2428 SLT	1.96	19	0.37	1.45	n/s	15	2.51
Giant	D 267	2	26	0.35	1.99	16	12	2.63
Fuchs	F 1000	2.08	26	n/s	n/s	n/s	20	n/s
Giant	D 337 T	2.1	24	0.35	1.99	16.5	18	2.63
Weycor	AR 30	2.15	24.6	0.32	2.8	12	20	3.16

Manufacturer	Model	Weight (t)	Engine Power (kW)	Bucket Capacity (m ³)	Max Discharge Height (m)	Lifting Force (kN)	Travel Speed (km/h)	Turning Radius Outside (m)
Mustang	AL 206	2.16	26	0.28	2.04	n/s	13.5	1.03
Gehl	AL 240	2.16	26	0.26	2.04	n/s	13.5	1.03
Fuchs	F 1100	2.17	26	n/s	n/s	n/s	20	n/s
Fuchs	F 1144	2.18	34	n/s	n/s	n/s	20	n/s
Giant	D 337 T X-Tra	2.2	24	0.35	1.68	22	18	2.65
Gebr Geens	KM180 TE	2.2	33	n/s	3.31	1400	20	n/s
Wacker Neuson	WL20	2.25	23.4	0.2	2.01	24.73	30	1.33
Wacker Neuson	TH408	2.27	19.2	0.55	2.24	n/s	20	2.23
Fuchs	F 1200	2.28	27	n/s	n/s	n/s	20	n/s
Fuchs	F 1244	2.29	35	n/s	n/s	n/s	20	n/s
Giant	V 362	2.35	26	0.35	2.1	17.5	18	2.97
Wacker Neuson	WL20 e	2.35	n/s	0.2	1.82	n/s	15	2.14
Fuchs	F 1300	2.38	35	n/s	n/s	n/s	20	n/s
Gebr Geens	KM250	2.38	36	n/s	2.65	2640	20	2.67
Schäffer	2434	2.4	26	0.42	1.7	n/s	15	2.31
Giant	V 452 T	2.4	33	0.42	2.14	17.5	25	2.97
Giant	V 452 T X-TRA HD	2.4	33	0.42	1.73	22	25	3.04
Schäffer	2436 SLT	2.45	26	0.5	1.7	n/s	20	2.55
Thaler	2748 T	2.46	35.4	0.29	3.26	n/s	20	2.43
Schäffer	2445 SLT	2.48	33	0.5	1.7	n/s	20	2.55
Weycor	AR 35	2.5	24.4	0.34	2.3	21	20	2.87
Thaler	3348 L	2.5	35.4	0.40	1.98	n/s	20	2.38
Mustang	AL 306	2.52	26	0.31	2.14	n/s	18.5	1.32
Gehl	AL 340	2.52	26	0.35	2.09	n/s	18.5	1.44
Wacker Neuson	WL25	2.52	55.4	0.35	2.05	24.73	30	1.33
Wacker Neuson	TH412	2.53	22.6	0.43	3.59	n/s	20	2.60
Thaler	3348 S	2.53	35.4	0.40	2.39	n/s	20	2.38
Gebr Geens	KM250H	2.57	36	n/s	3.19	1600	20	3.16
Thaler	3348 H	2.57	35.4	0.40	2.59	n/s	20	2.38
Schäffer	2436	2.6	26	0.5	1.7	n/s	20	2.45
Schäffer	2445	2.65	33	0.5	1.7	n/s	20	2.45
Haotian	ZL910	2.65	n/s	0.32	2.6	30	16	n/s
Thaler	3248 T	2.7	35.4	0.31	3.27	n/s	20	2.97
Gebr Geens	KM250TE	2.75	36	n/s	3.55	2000	20	n/s
Giant	V 452 T HD	2.77	33	0.42	2.14	18	28	2.97
Giant	V 452 T X-TRA HD	2.77	33	0.42	1.73	22.5	28	3.04
Hitachi	ZW30	2.78	22.2	0.4	2.15	29.3	15	3.01
Mustang	AL 406	2.79	34.8	0.4	2.21	n/s	20	1.42
Gehl	AL 440	2.79	34.8	0.5	2.21	n/s	20	1.42
Giant	3648 Tendo	2.85	26	0.49	4.1	14.45	25	3.4
Giant	4548 Tendo HD	2.85	33	0.49	4.1	14.45	25	3.4
Weycor	AR 35 Super	2.88	30	0.4	2.3	21	20	2.87
Schäffer	2345 T-SLT	2.9	33	n/s	3.01	n/s	20	2.85
Benotec	BCA 1526	2.9	n/s	0.4	1.95	n/s	n/s	n/s
Fuchs	F 1450	2.98	35	n/s	n/s	n/s	20	n/s
Schäffer	2345 T	3.05	33	n/s	3.01	n/s	20	2.85
Venieri	1.33 B-MP	3.05	40	0.4	2.65	n/s	20	2.7
Mustang	AL 506	3.05	34.8	0.5	2.21	n/s	20	1.4
Wacker Neuson	WL28	3.05	35.7	n/s	1.7	n/s	20	2.84
Fuchs	F 1400	3.08	51	n/s	n/s	n/s	n/s	n/s
Gehl	AL 540	3.09	34.8	0.5	2.21	n/s	20	1.4
Giant	V 4502 T X-Tra	3.1	33	0.45	1.8	28.8	25	3.28
Venieri	1.63 C	3.1	36	0.5	3	n/s	27	5.5
Giant	V 5003 X-Tra HD	3.1	36	0.45	1.8	29	25	3.28
Schäffer	3450 S-SLT	3.1	37	0.55	1.8	n/s	20	2.5
Fiori	AL 450	3.1	n/s	0.5	2.2	29.4	24	n/s
Giant	V 5003 T X-Tra	3.15	44	0.45	1.8	29	25	2.86
Giant	V 4502 T	3.2	33	0.45	2.45	24.6	25	3.28
Wacker Neuson	WL34	3.27	35.7	0.6	2.44	37.06	20	3.22
Hitachi	ZW40	3.29	30.4	0.5	2.44	35.8	15	3.12
Giant	V 5003	3.3	36	0.45	2.45	24.8	25	3.28
Giant	V 5003 X-Tra HD	3.3	36	0.45	1.84	29.2	28	3.28
Schäffer	3450 S	3.3	37	0.55	1.8	n/s	20	2.5
Giant	V 5003 T	3.3	44	0.45	2.45	24.8	25	2.86

Manufacturer	Model	Weight (t)	Engine Power (kW)	Bucket Capacity (m ³)	Max Discharge Height (m)	Lifting Force (kN)	Travel Speed (km/h)	Turning Radius Outside (m)
Giant	V 6004 T X-Tra	3.3	44	0.45	1.84	29.2	28	2.86
Giant	V 5003 HD	3.4	36	0.45	2.49	25	28	3.28
Giant	V 6004 T	3.4	44	0.45	2.49	25	28	2.86
Wacker Neuson	WL32	3.4	36.3	0.45	n/s	n/s	20	3.17
Weidemann	1880	3.4	44.7	n/s	2.45	n/s	28	3.44
Weidemann	2070LP	3.4	55.1	n/s	2.39	n/s	20	3.51
Kramer	5055	3.45	35	0.55	2.32	n/s	20	2.7
Weycor	AR 40	3.5	30	0.5	2.34	25	20	3.15
Hitachi	ZW50	3.6	30.4	0.6	2.5	33.4	15	3.12
Giant	V 4502 T Tele	3.65	33	0.45	3.10	20	25	3.28
Schäffer	3550 T-SLT	3.7	37	n/s	3.15	n/s	20	2.97
Giant	V 5003 Tele	3.75	36	0.45	3.10	20	25	3.28
Giant	V 5003 T Tele	3.75	44	0.45	n/s	20	25	2.86
Kramer	5065	3.8	35	0.65	2.33	n/s	20	2.7
Giant	V 5003 Tele HD	3.85	36	0.45	3.15	20	28	3.28
Giant	V 6004 T Tele	3.85	44	0.45	n/s	20	28	2.86
Schäffer	3550 T	3.9	37	n/s	3.15	n/s	20	2.97
Schaeff	TL 65	3.9	36.4	0.65	2.52	33	36	3.87
Takeuchi	TW 7	3.9	36.4	0.65	2.52	33	20	1.83
Weidemann	2070LPT	3.9	55.1	n/s	3.47	n/s	20	3.79
Ahlmann	AF 60 E	3.96	n/s	0.6	2.41	35	30	n/s
Kramer	5075	4	35	0.75	2.4	n/s	20	n/s
Yanmar	V 7	4.1	35	0.7	2.45	n/s	20	4.21
Caterpillar	903C 2	4.11	31	0.6	2.29	n/s	16	3.94
Kramer	5055e	4.13	n/s	0.65	2.35	30.4	16	3.55
Ahlmann	AS 50	4.16	n/s	0.5	2.49	35	30	n/s
Fuchs	F 1600	4.18	55	n/s	n/s	n/s	20	n/s
Wacker Neuson	TH522	4.2	55	1.11	4.52	n/s	20	3.28
Wacker Neuson	WL38	4.2	36.3	0.6	2.38	n/s	20	3.31
Kramer	5085	4.25	35	0.85	2.63	n/s	20	n/s
Schäffer	5650 Z	4.28	37	n/s	2.7	n/s	20	3.75
Thaler	4275 S	4.29	53	n/s	2.56	n/s	20	3.38
Weycor	AR 60	4.3	37	0.8	2.48	47	20	3.69
Volvo	L20F	4.3	40	0.7	2.51	35	20	4.1
Schäffer	5680 Z	4.3	55	n/s	2.7	n/s	20	3.75
Kramer	8075	4.3	34.8	0.75	2.4	n/s	20	2.84
Weidemann	2080	4.3	55.4	n/s	2.51	n/s	20	3.52
Kramer	5065 T	4.35	35	0.65	3.5	n/s	20	2.9
Yanmar	V 8	4.35	35	0.8	2.45	n/s	20	4.21
Kubota	R065	4.39	34.8	0.65	2.6	41.8	20	3.38
Wacker Neuson	WL44	4.39	35.7	0.75	2.33	41.36	20	3.42
Venieri	2.63 C	4.5	36	0.75	3.1	n/s	20	4.2
Takeuchi	TW 8 SL	4.5	45	0.8	2.6	44.6	20	1.96
Schäffer	5680 T	4.5	55	n/s	3.33	n/s	20	3.82
Kubota	R 065 HW	4.51	34.8	0.65	2.60	41.8	20	3.38
Weidemann	2080T	4.6	55.4	n/s	3.46	n/s	20	3.76
Weidemann	3080LP	4.6	55.4	n/s	2.47	n/s	20	4.1
Weycor	AR 60 E	4.7	48.5	0.8	2.48	47	20	3.69
Hitachi	ZW65-6	4.71	50	0.7	2.5	31.6	20	3.7
New Holland	W50C TC	4.73	43	0.8	2.49	n/s	20	3.72
New Holland	W50C Z-bar TC	4.73	43	0.8	2.59	n/s	20	3.72
Kramer	8085	4.75	55.4	0.85	2.56	n/s	20	2.84
Kubota	R 085	4.79	46	0.85	2.53	48.6	20	3.44
Kubota	R 082	4.79	34.8	0.85	2.53	48.6	20	3.44
Venieri	2.63 C Plus	4.8	36	0.75	3.1	n/s	28	4.2
Volvo	L 25 F	4.8	42	0.85	2.48	41	20	4.19
Kramer	5095	4.8	55.4	0.95	2.58	n/s	20	n/s
JCB	406	4.87	36.4	0.8	2.49	41.9	20	4.16
John Deere	244K	4.89	48	1.1	2.6	48.6	29.9	n/s
Schaeff	TL 80	4.9	45	0.8	2.55	48	20	4.16
Takeuchi	TW 9	4.9	45	0.8	2.55	48	20	1.98
Thaler	4275 T	4.9	53	n/s	3.91	39.23	25	3.65
Palazzani	PL 145	4.9	51.1	0.9	3.5	n/s	21	5
Kramer	8095	4.99	55.4	0.95	2.58	n/s	20	2.84

Manufacturer	Model	Weight (t)	Engine Power (kW)	Bucket Capacity (m ³)	Max Discharge Height (m)	Lifting Force (kN)	Travel Speed (km/h)	Turning Radius Outside (m)
Venieri	3.63 G	5	44	0.8	3.2	n/s	30	4.35
Kramer	950	5	56	0.95	2.52	41	20	2.78
Weidemann	3080LPT	5	55.4	n/s	4.14	n/s	20	4.27
Paus	RL 6.7	5	55.4	0.8	2.69	35	20	4.25
SDLG	LG 916	5	n/s	0.8	2.45	58	28	n/s
Hitachi	ZW75-6	5.05	50	0.85	2.5	36.3	20	3.7
JCB	407	5.06	48	0.8	2.49	41.9	20	4.16
New Holland	W60C TC	5.1	48	1	2.52	n/s	20	3.72
New Holland	W60C Z-bar TC	5.1	48	1	2.52	n/s	20	3.72
Schäffer	6680 Z	5.1	55	1	2.7	n/s	20	3.85
Palazzani	PL 145 XL	5.1	51.1	1	4.08	36.1	21	4.3
Weidemann	3080	5.1	55.4	n/s	2.5	n/s	20	3.94
Wacker Neuson	WL52	5.1	55.4	0.75	2.52	n/s	20	3.46
Weycor	AR 65 E	5.15	54	1	2.47	45.9	20	3.75
Ahlmann	AX 850	5.17	n/s	0.85	2.49	43	20	n/s
Liebherr	L 506 Compact	5.18	46	0.8	2.52	n/s	20	4.23
XGMA	XG916I	5.2	44	KM90	n/s	n/s	20	n/s
Wacker Neuson	WL54	5.23	55.4	0.95	2.57	59.54	20	3.57
Kramer	5085 T	5.25	55.4	0.85	4.01	n/s	20	2.84
Case	21F	5.3	43	0.7	3.24	42.6	20	4.15
John Deere	204K	5.35	44	1.1	2.4	41.7	20	n/s
Komatsu	WA70-7	5.38	37	0.85	2.87	41	20	3.68
Schaeff	TL 70 S	5.4	45	0.7	2.6	45.1	20	4.15
Volvo	L 28 F	5.4	36.4	1	3.19	55	20	8.74
Weidemann	3080T	5.4	55.4	n/s	4.22	n/s	20	3.94
Hitachi	ZW95-6	5.41	55.4	1	2.4	40.2	20	3.7
Liugong	CLG816C T2	5.47	50	0.8	2.41	62	25	n/s
Liebherr	L 507 Stereo	5.47	50	0.9	2.55	n/s	20	3.75
Ahlmann	AX 1000	5.47	n/s	1	n/s	43	20	n/s
Case	121F	5.5	48	0.9	3.30	50.5	20	4.25
Schäffer	8600 Z	5.5	75	1.2	2.7	n/s	20	3.9
Kramer	8105	5.5	55.4	1.05	2.5	n/s	20	2.95
Volvo	L 30 G	5.5	55.4	1	3.26	57	30	3.9
Kramer	8085 T	5.55	55.4	0.85	4.01	n/s	20	2.84
Caterpillar	906M	5.59	54.6	0.9	2.48	n/s	20	4.42
Liebherr	L 508 Compact	5.6	50	1	2.64	n/s	20	4.46
Venieri	4.63 H	5.6	53	1	3.3	n/s	30	4.98
Venieri	4.63 G	5.6	54	1	3.26	n/s	30	4.73
Schäffer	6680 T	5.6	55	n/s	3.93	n/s	20	4
Liugong	CLG816G T3	5.6	47.8	0.8	2.28	46	25	n/s
Liugong	CLG 816GIII	5.6	50.2	0.8	2.41	55.8	24.1	n/s
Giant	V 761 T	5.6	55.6	1.2	2.37	n/s	25	4.23
Komatsu	WA80M-7	5.67	52	1	2.42	57	30	4.49
Takeuchi	TW 10	5.7	55.4	1	2.62	61.3	20	2.15
Caterpillar	907M	5.75	54.6	1	2.48	n/s	20	4.5
weycor	AR 75 E	5.76	54	1	2.61	55.1	20	4.05
John Deere	304K	5.79	48	1.6	2.6	53.7	n/s	n/s
Venieri	5.63 B	5.8	65	1.1	3.36	n/s	35	4.89
Weidemann	4080LP	5.8	55.4	n/s	2.86	n/s	20	4.24
Schaeff	TL 100	5.8	55.4	1	2.64	61	20	4.45
Ahlmann	AF 1050	5.8	n/s	1.05	2.85	49	40	n/s
Kramer	8095 T	5.85	55.4	0.95	3.98	n/s	20	2.95
Kramer	1150	5.9	56	1.15	2.72	48	20	2.85
Wacker Neuson	WL60	5.9	75	0.95	2.84	n/s	20	3.68
Weidemann	4080	5.9	90	n/s	2.74	n/s	20	4.17
Weidemann	4080T	5.9	90	n/s	4.07	n/s	20	4.47
Palazzani	PL 155	5.9	62.5	1	3.35	37.9	40	4.3
JCB	409	5.92	55.4	1	2.62	53.8	20	4.43
Ahlmann	AS 700	5.98	n/s	0.7	2.72	44	20	n/s
JCB	TM 180	6	48	0.7	3.56	40.6	20	4.48
Hitachi	ZW90	6	53.1	1.1	2.7	51.3	32	4.1
Venieri	4.63 G Plus	6	54	1.1	3.26	n/s	30	4.73
Weycor	AR 75 E T	6	54	1	4.08	36	20	5.15
Weycor	AR 75 S	6	55	0.8	2.55	39	20	3.76

Manufacturer	Model	Weight (t)	Engine Power (kW)	Bucket Capacity (m ³)	Max Discharge Height (m)	Lifting Force (kN)	Travel Speed (km/h)	Turning Radius Outside (m)
New Holland	W70C Z-bar	6	55	1.1	2.6	n/s	20	3.99
Weidemann	4080LPT	6	55.4	n/s	4.23	n/s	20	4.27
Giant	V 761 T Tele	6	55.6	1.2	4.19	n/s	25	4.33
Ahlmann	AF 1200	6	n/s	1.2	2.82	59	40	n/s
Kramer	8115	6.05	55.4	1.15	2.65	n/s	20	2.95
Case	221F	6.1	55	1.1	3.37	55	35	4.3
SDLG	LG918L	6.2	58	1	2.51	57.9	26.5	n/s
Palazzani	PL 155 XL	6.2	62.5	1.15	4.17	41.1	40	4.3
SDLG	LG 918	6.2	n/s	1	2.42	58	26.5	n/s
XGMA	XG918II	6.2	n/s	1	n/s	n/s	25	n/s
Weycor	AR 80 E	6.22	70	1	2.61	60.4	20	4.23
Volvo	L 35 G	6.25	55.4	1.2	3.34	61.5	30	3.96
Weycor	AR 75 E S	6.28	54	0.8	2.55	39	20	3.76
Venieri	5.63 C	6.3	58	1.1	3.36	n/s	40	4.98
Caterpillar	908M	6.36	54.6	1.1	2.62	n/s	20	4.53
Hitachi	ZW80	6.37	45.6	0.9	2.5	46.6	34	3.79
John Deere	324 K	6.39	54	1.1	2.67	54.9	28	n/s
Liebherr	L 509 Stereo	6.39	54	1.2	2.64	n/s	20	4.19
Paus	RL 8.7	6.39	74.4	1	2.75	46	35	4.42
Paus	TL 8.7	6.4	55.4	1	4.08	34	20	4.73
Palazzani	PL 165	6.4	62.5	1.15	4.33	49.7	40	4.45
SDLG	LG 920	6.44	n/s	1.2	2.51	62	26.5	n/s
Komatsu	WA90C-6	6.47	59	1.1	2.64	71.4	30	4.5
JCB	TM 220	6.49	55	0.87	3.63	48.9	20	4.75
Case	321F	6.5	55	1.2	3.46	60.5	35	4.45
Mecalac	AT 900	6.5	55	0.9	3.2	44	20	4.6
New Holland	W80C Z-bar	6.5	55	1.3	2.69	n/s	20	3.99
Schäffer	8620 T	6.5	75	n/s	4.19	n/s	20	4.35
Hitachi	ZW100-G	6.53	62	1.3	2.71	61	34.5	4.44
Changlin	ZL18H	6.55	60	1	2.52	57	23.8	n/s
Paus	SL 7.7	6.6	55.4	1	2.5	41	20	4.4
Ahlmann	AS 900	6.64	n/s	0.9	n/s	54	20	n/s
SDLG	L 918 F	6.8	55	0.8	2.42	38	24.5	n/s
Palazzani	PL 165 XL	6.8	62.5	1.25	4.33	51.2	40	4.45
Komatsu	WA 100 M 6	6.9	66	1.25	2.71	74.4	20	n/s
Komatsu	WA100M-7	6.93	66	1.4	2.58	74.4	30	4.73
Atlas	AR 85 E	7	80	1.3	2.7	60	20	4.23
Weidemann	5080	7	90	n/s	2.758	n/s	20	4.17
Schaeff	TL 120	7	74.4	1.2	2.75	71	20	4.68
Wacker Neuson	WL70	7.14	90	1.05	2.84	n/s	20	3.68
Mecalac	AT 1050	7.15	55	1.05	4.05	52	20	4.63
Mecalac	AS 900 Tele	7.2	55	0.7	4.1	37	20	n/s
Caterpillar	910K	7.2	72	1.3	3.28	n/s	40	5.18
Weidemann	5080T	7.2	90	n/s	4.09	n/s	20	4.47
Paus	TSL 8.7	7.4	55.4	1	4.08	34	20	4.7
Paus	SL 10.7	7.4	74.4	1.2	2.65	53	35	4.46
Venieri	7.63 B	7.5	77	1.2	3.5	n/s	40	5.15
Hitachi	ZW120-G	7.56	68	1.5	2.73	79	34.5	4.69
Foredil	23.12	7.8	n/s	1.4	2.8	73.5	33	n/s
Foredil	23.14	7.8	n/s	1.5	2.8	73.5	33	n/s
Atlas	AR 95 E	7.9	85	1.4	2.81	82	20	4.61
Weycor	AR 95 E	7.9	85	1.4	2.81	82	20	4.61
Schäffer	9640 T	8	90	n/s	4.7	n/s	20	4.43
Palazzani	PL 185	8	95.8	1.25	3.55	67.7	40	5.12
Caterpillar	914K	8.1	72	1.5	3.32	n/s	40	5.18
Caterpillar	910M	8.11	72	1.4	2.84	n/s	20	5.18
JCB	TM 320	8.16	93	1	4.51	n/s	40	4.63
JCB	TM 320 S	8.16	108	n/s	4.51	n/s	40	4.63
Atlas	AR 95 E Super	8.2	95	1.6	2.84	82	20	4.61
Liebherr	L 514 Stereo	8.35	76	1.5	2.85	n/s	30	4.51
Venieri	7.63 C	8.35	78	1.3	3.56	n/s	40	5.25
Liugong	CLG825C T2	8.5	70	1.4	2.92	83	46.2	n/s
John Deere	344K	8.51	72.3	1.5	2.9	78.52	n/s	n/s
Volvo	L 45 G	8.6	75	n/s	n/s	n/s	n/s	n/s

Manufacturer	Model	Weight (t)	Engine Power (kW)	Bucket Capacity (m ³)	Max Discharge Height (m)	Lifting Force (kN)	Travel Speed (km/h)	Turning Radius Outside (m)
Palazzani	PL 195	8.6	95.8	1.5	3.68	68	35	5.16
Palazzani	PT 182	8.7	95.8	1.4	4.8	52	40	5.17
Caterpillar	914M	8.76	72	1.4	2.77	n/s	40	5.22
JCB	411 HT	8.78	81	1.2	2.78	73.2	40	5.35
Volvo	L 45 H	8.79	75	1.5	3.68	61	20	4.74
JCB	413	8.93	108.3	1.2	3.05	73.2	40	5.53
JCB	417 HT	9.17	93	1.6	2.71	62.7	40	5.46
Liebherr	L 518 Stereo	9.19	76	1.7	2.87	n/s	25	4.56
Schaeff	TL 160	9.2	74.5	1.6	2.93	85.5	40	5.4
Palazzani	PT 192	9.3	95.8	1.6	4.94	55.6	40	5.17
Volvo	L 50 G	9.4	87	n/s	n/s	n/s	n/s	n/s
Weycor	AR 105 E	9.45	104	1.8	2.93	82	20	4.85
Caterpillar	918M	9.46	84	1.4	2.84	83.16	40	5.41
Venieri	9.63 B	9.5	86	1.7	3.6	n/s	40	5.5
Volvo	L 50 H	9.5	90	1.6	3.78	69	20	4.76
Venieri	9.63 C	9.6	95	1.8	3.7	n/s	40	5.4
Hyundai	HL 730-9 A	9.8	97	1.8	2.7	89.8	37	n/s
Haotian	ZL935	9.8	n/s	1.7	3.05	120	36	n/s
Venieri	10.63	10	86	1.7	3.75	n/s	40	5.65
XCMG	LW300F	10	92	1.8	2.89	90	14	n/s
Venieri	8.63 TL	10	100	1.2	4.53	n/s	40	4.30
JCB	417	10.05	93	1.4	3.57	73.2	40	5.35
Foton Lovol	FL936F	10.07	92	1.8	2.98	120	37	n/s
Changlin	937H	10.2	87	1.7	2.93	96	30.6	n/s
Changlin	936	10.2	92	1.7	2.93	96	32.7	n/s
SDLG	LG 933 L	10.2	n/s	1.8	2.95	96	40	n/s
Haotian	ZL939	10.2	n/s	1.8	3.05	120	36	n/s
Hitachi	ZW140	10.29	103	2	2.79	96	39	4.95
Liugong	CLG836 T2	10.3	82	1.7	2.91	100	35	n/s
Liugong	CLG835H T2	10.3	85	3	3.73	105	15.5	n/s
Liebherr	L 524	10.4	90	2.1	2.85	n/s	40	5.7
Liugong	ZL 30 E	10.5	92	1.7	2.91	93.5	33	n/s
Ljungby	L 11	10.5	130	2	3.98	95	n/s	5.63
Ljungby	L 9	10.5	130	1.6	3.98	95	n/s	5.63
XCMG	LW300K	10.6	92	1.8	n/s	120	37	n/s
Heli	ZL35E	10.6	n/s	2	n/s	n/s	36	n/s
SDLG	LG 936 L	10.7	92	1.8	2.95	96	38	n/s
Heli	ZL30G	10.76	n/s	1.7	n/s	n/s	36	n/s
Case	521 F XT	10.8	106	1.9	n/s	n/s	40	n/s
Liugong	CLG835H T3	10.8	108	3	3.73	105	36	n/s
Liugong	CLG835H T4f	10.86	93	1.9	2.8	90	38.6	n/s
Liugong	CLG 835 I	10.9	92	1.7	2.91	93.5	36	n/s
Liebherr	L 528	10.9	100	2.3	2.78	n/s	40	5.8
Mecalac	AS 1600	10.92	100	1.6	3.39	69	20	n/s
Ahlmann	AS 150	10.92	n/s	1.5	3.1	80	40	n/s
Case	521 F XR	10.99	106	1.9	n/s	n/s	40	n/s
Schäffer	9660 T	11	115	n/s	5.1	n/s	30	4.65
Foton Lovol	FL938G	11	125	2	2.94	125	36.5	n/s
Hitachi	ZW140-5B	11.09	113	2	2.7	94.8	39	5.08
Liugong	CLG 835 II	11.2	97	1.7	2.91	93.5	39	n/s
Bell	L 1204 E	11.2	n/s	1.9	2.67	78.1	36	n/s
Liebherr	L 526	11.25	100	2.1	2.81	n/s	40	5.85
Komatsu	WA 200 PZ 6	11.3	94	1.9	2.89	112.4	40	5.73
John Deere	444K	11.35	92	3.1	2.7	79.6	36	n/s
Länner	8600 E	11.4	n/s	n/s	3.81	63	45	5.3
Länner	8600 Ee	11.4	n/s	n/s	3.81	63	45	5.3
Komatsu	WA200-7	11.49	95.2	2.5	n/s	n/s	38	n/s
Palazzani	PL 1105	11.5	109	2.1	3.85	97.5	40	5.48
Ljungby	L 13	11.5	130	2.2	4.18	110	n/s	5.57
Länner	8600 G	11.5	n/s	n/s	3.88	64	45	5.3
Case	521 F ZB	11.6	106	1.9	n/s	n/s	40	n/s
New Holland	W110D LR	11.6	106	2	3.04	n/s	40	5.07
Doosan	DL200-5	11.64	106	1.9	2.69	100	38	5.82
Volvo	L 60 G	11.7	120	2.1	n/s	n/s	40	n/s

Manufacturer	Model	Weight (t)	Engine	Bucket	Max Discharge	Lifting	Travel	Turning
			Power (kW)	Capacity (m ³)	Height (m)	Force (kN)	Speed (km/h)	Radius Outside (m)
Case	521G	11.77	106	1.9	2.61	n/s	40	5.53
Hitachi	ZW150-5B	11.85	113	2.2	2.69	101.3	39	5.08
SDLG	LG 938 L	11.88	120	1.9	2.78	67	35.7	n/s
Doosan	DL200 TC-5	11.89	106	2	2.68	105	38	5.24
Volvo	L 60 G-LB	11.9	120	n/s	n/s	n/s	40	n/s
Hitachi	ZW140PL-5	11.93	113	1.8	2.58	87.3	39	5.08
Komatsu	WA200-8	12	94	n/s	2.96	n/s	38	n/s
Volvo	L 60 H	12.1	123	2.1	3.87	81.9	45	11.57
Doosan	DL 200-3	12.2	119	1.8	2.8	105	35	5.61
Palazzani	PT 1102	12.2	n/s	2	4.62	n/s	40	5.48
Hitachi	ZW150-6	12.29	103	2.3	2.81	96.1	39	5.08
Hitachi	ZW 150-6	12.3	104	2.3	2.8	96	39	5.98
Komatsu	WA250PZ-6	12.33	103	2.2	2.86	131	40	5.84
Doosan	DL220-5	12.36	119	2.2	2.75	102	39	5.97
Liugong	CLG840H T4f	12.48	106.4	2.1	2.83	102.5	38.2	n/s
Schaeff	TL 210	12.5	119	2.1	3.01	123.4	40	5.97
SDLG	L 938 F	12.5	127	1.9	2.79	94	36	n/s
Länner	8800 E	12.5	n/s	n/s	4.15	79	45	5.3
Länner	8800 G	12.5	n/s	n/s	3.87	70	45	5.3
John Deere	524K-II	12.66	97	3.4	2.77	88.9	38.5	n/s
John Deere	524K	12.66	105	3.1	2.8	90.6	n/s	n/s
Hyundai	HL 740-9 A	12.7	120	2.3	2.78	110	39	n/s
Case	621 F XR	12.7	128	2.4	n/s	n/s	40	n/s
New Holland	W130D LR	12.7	128	2.5	3.26	n/s	45	5.22
SDLG	LG946L	12.7	n/s	2.3	2.95	125	38	n/s
Komatsu	WA270-7	12.7	111	2.3	2.95	118.2	37	5.8
JCB	427 HT	12.73	133	2.3	2.86	123	40	5.90
Caterpillar	924K	12.8	105	1.9	n/s	n/s	39	5.92
Liebherr	L 538	12.8	115	2.6	2.85	n/s	40	6.06
Caterpillar	926M AG Handler	12.99	115	2.1	2.90	93	40	5.93
Hitachi	ZW150PL-5	13	113	2	2.68	93.7	39	5.08
Case	621 F XT	13	128	2.4	n/s	n/s	40	n/s
Case	621 F ZB	13	128	2.4	n/s	n/s	40	n/s
New Holland	W170D LR	13	145	3	3.42	n/s	45	5.74
New Holland	W190D	13	172	3.5	3.39	n/s	45	6
Caterpillar	926M	13.05	105	1.9	2.88	100.35	40	5.92
JCB	427 ZX	13.05	133	2.6	2.88	129	40	5.93
Hitachi	ZW150PL-6	13.1	103	2.1	2.8	106.9	39	5.08
Hitachi	ZW 150-6 PL	13.1	104	2.1	2.8	107	39	5.98
Hyundai	HL 940	13.1	118	2.3	3.82	n/s	40	11.76
Caterpillar	926M Aggregate Handler	13.12	115	2.5	2.80	n/s	n/s	5.40
Liugong	CLG 835 III	13.2	119	1.9	2.80	93.5	38	n/s
Volvo	L 70 G	13.2	126	n/s	n/s	n/s	n/s	n/s
Changlin	947H	13.2	128	2.3	2.61	134	36	n/s
Changlin	948	13.2	129	2.3	2.81	134	36	n/s
John Deere	544K	13.21	121	3.4	2.8	101.15	n/s	n/s
John Deere	544K-II	13.21	121	4	3.17	99.2	40	n/s
Venieri	11.63	13.3	110	2.2	3.85	n/s	40	6.05
Hyundai	HL 940 XT	13.4	118	2.3	4.24	n/s	40	11.76
Liebherr	L 542	13.4	120	2.8	2.83	n/s	40	6.08
Venieri	11.63 B	13.4	121	2.2	3.85	n/s	40	6.05
Komatsu	WA270-8	13.44	127	2.3	2.81	n/s	38	5.85
Venieri	12.63	13.5	110	2.2	4	n/s	40	6.05
Venieri	12.63 B	13.5	121	2.2	4	n/s	40	6.05
Volvo	L 70 G-LB	13.5	126	n/s	n/s	n/s	n/s	n/s
Doosan	DL250-5	13.54	128	2.4	2.72	107	38	6.07
Case	621G	13.56	128	2.4	2.75	n/s	40	5.76
Liugong	CLG 842 II	13.7	125	2.3	2.88	125	41.5	n/s
Volvo	L 70 H	13.7	127	2.1	3.87	92.8	20	11.76
SDLG	LG 948 L	13.7	129	2.3	2.82	123	30	n/s
Liugong	CLG842H T2	13.7	112.5	2.3	2.88	125	41.5	n/s
Caterpillar	930K	13.8	115	2.3	n/s	n/s	39	5.94
Liugong	ZL40B	13.8	n/s	2.2	n/s	110	35	n/s
JCB	427	13.89	133	2.7	3.29	123	40	6.03

Manufacturer	Model	Weight (t)	Engine Power (kW)	Bucket Capacity (m ³)	Max Discharge Height (m)	Lifting Force (kN)	Travel Speed (km/h)	Turning Radius Outside (m)
Weycor	AR 250 E	13.9	160	2.4	2.48	11.6	20	5.5
Cukurova	940	13.94	170	2.5	4.71	132.8	41	n/s
Caterpillar	930M	13.99	115	2.3	2.83	121.27	40	5.94
Liugong	CLG848 T3	14	108	2.5	2.88	129	38.8	n/s
Caterpillar	930M Aggregate Handler	14.13	122	2.7	2.76	n/s	n/s	5.40
Caterpillar	926M Waste Handler	14.17	115	n/s	2.70	n/s	n/s	5.40
Liebherr	L 546	14.2	120	2.8	2.82	n/s	40	6.02
JCB	435	14.26	172	1.9	3.39	138	52.3	6.03
Hitachi	ZW180	14.28	144	2.8	2.79	119	38	5.23
Case	721 F ZB	14.29	145	3	n/s	n/s	40	n/s
Doosan	DL250 TC 5	14.33	128	2.5	2.75	n/s	37.8	5.47
Schaeff	TL 260	14.4	128	2.6	2.92	141	40	6.08
Komatsu	WA 320 PZ 6	14.5	124	2.7	2.75	162	40	6.18
Hitachi	ZW 180-5	14.5	126	2.5	2.79	129	38	6.15
Hitachi	ZW 180-5 PL	14.5	126	2.6	2.69	129	38	6.23
Doosan	DL250-3	14.5	127	2.4	3.7	132	37	6.15
Mecalac	AS 210 E	14.5	129	2.1	3.42	106	20	n/s
Venieri	13.63 B	14.5	135	2.7	3.95	n/s	40	6.1
GAZ	V 140	14.5	n/s	2.5	n/s	n/s	36	n/s
Venieri	13.63	14.6	130	2.7	3.95	n/s	40	6.1
Hyundai	HL 757-9 A	14.7	149	2.8	2.8	n/s	38.5	12.17
Case	721 F XT	14.77	145	2.49	n/s	n/s	40	n/s
JCB	437 HT	14.78	136	2.6	2.88	134	40	6.02
Case	721 F XR	14.84	145	3	n/s	n/s	40	n/s
Hitachi	ZW180-6	14.98	129	2.8	2.79	116	38.5	5.24
Volvo	L 90 G	15	129	n/s	n/s	n/s	n/s	n/s
Liugong	842 III	15	144	2.7	2.98	136	42.2	n/s
Ahlmann	AS 210	15	n/s	2.1	3.42	130	35	n/s
Hyundai	HL 955	15.1	149	n/s	2.84	127.5	40	12.22
Caterpillar	930M Waste Handler	15.15	122	n/s	2.63	n/s	n/s	5.40
Liugong	CLG848H T4f	15.16	122.5	2.7	2.84	131.6	44.1	n/s
Volvo	L 90 H	15.19	137	2.3	3.97	138	20	12.04
JCB	437 ZX	15.25	136	2.6	2.83	162	40	5.9
Volvo	L 90 G-LB	15.3	129	n/s	n/s	n/s	n/s	n/s
Bell	L 1706 E	15.48	n/s	2.7	2.86	125.7	39.5	n/s
JCB	437	15.52	133	2.7	4.09	139	40	6.62
Case	721G	15.53	145	3	2.93	n/s	40	6.32
Komatsu	WA320-7	15.59	127	2.7	2.75	162	38	5.21
Hyundai	HL 955 XT	15.6	149	n/s	3.23	n/s	40	12.57
Hyundai	HL 960	15.6	225	n/s	3.23	n/s	40	12.57
John Deere	624K-II	15.74	139	4	n/s	125.7	n/s	n/s
Hitachi	ZW180PL-6	15.75	129	3.1	2.62	101	38.5	5.24
Liugong	842 IV	15.8	149	2.3	2.84	120	42.1	n/s
Caterpillar	938K	15.9	129	2.9	2.83	n/s	39	6.13
Ljungby	L 15	16	150	2.8	4.18	120	n/s	5.95
XCMG	LW500E	16.1	162	2.7	n/s	n/s	16.5	n/s
Komatsu	WA320-8	16.22	127	2.9	2.74	n/s	38	6.33
John Deere	WL 56	16.3	160	3.1	2.94	184	40	n/s
XGMA	XG953III	16.3	n/s	3	n/s	n/s	38	n/s
Caterpillar	938M Aggregate Handler	16.36	140	3.2	2.78	n/s	n/s	5.54
Caterpillar	938M	16.4	125	2.9	2.83	n/s	40	6.13
Foton Lovol	FL956F	16.5	162	3	3.18	165	38.4	n/s
XCMG	LW500K	16.5	162	3	n/s	167	n/s	n/s
XCMG	LW500F	16.5	220	3	n/s	158	n/s	n/s
Heli	ZL50E	16.5	n/s	3	n/s	n/s	40	n/s
Heli	ZL50G	16.5	n/s	3	n/s	n/s	36	n/s
Haotian	ZL956	16.5	n/s	3	3.1	175	36	n/s
SDLG	LG 958 L	16.6	162	3	3.12	180	38	n/s
SDLG	LG 959	16.6	162	3	3.12	180	38	n/s
SDLG	LG953	16.6	n/s	2.8	3.05	160	38	n/s
Foton Lovol	FL955F	16.65	162	2.8	4.05	175	42	n/s
Liugong	CLG855N	16.7	146	2.7	3.12	167	40	n/s
Liugong	CLG 50CN	16.7	148	3	2.97	167	37	n/s
Changlin	957H	16.7	158	3	3.1	165	32	n/s

Manufacturer	Model	Weight (t)	Engine Power (kW)	Bucket Capacity (m ³)	Max Discharge Height (m)	Lifting Force (kN)	Travel Speed (km/h)	Turning Radius Outside (m)
Changlin	957S	16.7	160	3	3.05	165	39	n/s
Changlin	956	16.7	162	2.2	3.1	165	35	n/s
Changlin	957Z	16.7	162	3	3.05	165	39	n/s
Changlin	958	16.8	164	3	3.05	160	35	n/s
CCMG	CL958	16.8	n/s	3	n/s	n/s	38	n/s
XGMA	XG958	16.8	n/s	3	n/s	n/s	39	n/s
Hitachi	ZW220-5A	16.89	144	3.2	2.92	149	37.4	5.62
SDLG	L 953 F	16.93	n/s	3	3.04	175	38	n/s
Liugong	CLG856H T3	17	149	5.6	4.16	179	38.3	n/s
Liugong	CLG856H T2	17	154	5.6	4.15	172	40	n/s
XGMA	XG955III	17	n/s	3	n/s	n/s	38	n/s
XGMA	XG956II	17	n/s	2.2	n/s	n/s	38	n/s
Haotian	ZL959	17	n/s	3	3.1	180	38	n/s
Hitachi	ZW220	17.01	164	3.1	2.81	169	36.5	5.62
Foton Lovol	FL958G	17.1	162	3	3.18	185	38.4	n/s
SDLG	L 958 F	17.13	n/s	3.2	3.1	175	38	n/s
SDLG	LG 956 L	17.25	n/s	2.7	3.18	180	40.5	n/s
XCMG	LW500KL	17.4	162	3	3.09	170	36	n/s
John Deere	624K	17.42	139	4.6	2.86	135.05	40	n/s
SDLG	L 956 F	17.45	n/s	3	3.04	175	38	n/s
Caterpillar	938M Waste Handler	17.49	140	n/s	2.57	n/s	n/s	5.54
Terex	TL 310	17.6	144	3	3.07	232	40	6.48
Case	821 F ZB	17.6	169	3.5	n/s	n/s	40	n/s
Liebherr	L 550 XPower®	17.7	140	3.2	2.88	n/s	40	6.58
Liugong	CLG856H T4f	17.8	160	3.1	2.95	175	38.6	n/s
Hitachi	ZW220-6	18.17	149	3.3	2.9	145	36	6.01
Liugong	856 IV	18.2	164	3.3	3.1	164	38.5	n/s
Case	821 F XR	18.2	169	3.1	n/s	n/s	40	n/s
Bell	L 1806 E	18.33	n/s	3.3	2.91	150.8	36.6	n/s
Hyundai	HL 760-9 A	18.35	168	3.3	2.97	n/s	38.4	13.13
Komatsu	WA380-8	18.36	142	3.75	2.85	146	40	7.28
SDLG	LG969L	18.4	126	3.5	3.25	197.9	36	n/s
Liebherr	L 556 XPower®	18.4	165	3.6	2.81	n/s	40	6.61
SDLG	LG 968	18.4	175	3.5	3.25	198	36	n/s
Liugong	856 III	18.45	164	3	3.1	162	38	n/s
XGMA	XG962	18.5	n/s	3.5	n/s	n/s	37.6	n/s
Komatsu	WA380-7	18.51	143	3.2	5.58	154	40	6.32
John Deere	644 K	18.58	n/s	3.2	2.91	150.8	40	n/s
Liugong	CLG 856 III	18.65	165	3	2.88	153	38	n/s
Doosan	DL300-3	18.7	202	3.2	2.9	162	37	6.35
Dressta	530 R	18.8	168	2.8	4.28	162	39.2	n/s
Caterpillar	950GC	18.84	168	3.1	3.05	154	34	6.19
Doosan	DL300-5	18.86	202	3	2.72	169	37	6.45
Cukurova	980	19	168	3.5	4.71	187	41.1	n/s
Ljungby	L 18	19	205	3.8	4.18	170	n/s	6.08
Komatsu	WA 430-6 EO	19.2	172	3.3	4.15	185	39	7.29
Liugong	862	19.2	n/s	3.5	3.15	198	36	n/s
Caterpillar	950M	19.21	171	3.4	2.79	n/s	39.5	6.44
Case	821G	19.26	172	3.6	2.9	n/s	40	6.68
Bell	L 2106 E	19.26	n/s	3.6	2.84	141.1	35.6	n/s
Liugong	862 III	19.5	179	3.5	3.2	198	36	n/s
Hyundai	HL 960 XT	19.6	225	n/s	3.36	163.5	40	13.6
SDLG	L 968 F	19.61	n/s	3.5	3.2	210	38	n/s
Doosan	DL350-3	19.7	202	3.6	3	171	37	6.6
Doosan	DL350-5	19.74	202	3.5	3.04	164	37	6.61
JCB	457 ZX	19.77	191	3.5	2.85	154	40	6.55
Case	921 F XR	19.85	180	3	n/s	n/s	40	n/s
Case	921 F ZB	19.85	180	3.63	n/s	n/s	40	n/s
Volvo	L110H	19.92	191	3	4.03	150.6	40	12.89
Foton Lovol	FL966F	20	175	3.5	3.11	200	37	n/s
XCMG	LW600K	20	179	3.5	n/s	201	36	n/s
GAZ	V 160	20.1	n/s	3.4	n/s	n/s	35	n/s
Caterpillar	962M	20.22	202	n/s	2.95	189	39.5	6.44
Caterpillar	950 M	20.23	186	n/s	n/s	189	39.5	n/s

Manufacturer	Model	Weight (t)	Engine	Bucket	Max Discharge	Lifting	Travel	Turning
			Power (kW)	Capacity (m ³)	Height (m)	Force (kN)	Speed (km/h)	Radius Outside (m)
John Deere	644K Hybrid	20.27	171	3.1	2.8	154.4	n/s	n/s
Hitachi	ZW250-5B	20.32	181	3.8	2.94	151	34.7	6.1
Hitachi	ZW250-6	20.53	181	3.6	2.97	157	39.5	6.05
JCB	457 HT	20.53	191	3.3	3.03	143	40	6.63
Volvo	L120H	20.71	203	3.3	4.1	173.5	40	12.89
JCB	457	21.44	191	3.5	4	145	40	7.12
Case	921G	21.53	190	3	2.87	n/s	40	6.68
Venieri	18.63	22	165	3.5	4.2	n/s	40	6.9
Venieri	18.63 B	22	168	3.5	4.2	n/s	40	6.9
Ljungby	L 20	22	205	4.5	4.34	180	n/s	6.43
John Deere	724K	22.2	197	5.4	2.91	156.36	40	n/s
Hitachi	ZW310	22.28	220	3.9	3	213	34.5	5.9
Hitachi	ZW310-5A	22.54	236	4	3.09	184	34.7	6.27
Doosan	DL420-3	23	264	3.9	3.2	212	38	6.98
Doosan	DL420-5	23.03	257	4.2	3.07	210	37	6.95
Caterpillar	966M XE	23.22	222	4.2	2.99	173	39.5	6.80
Caterpillar	966M	23.22	232	4.4	2.99	n/s	39.5	7.64
Komatsu	WA 470 LC 6	23.4	203	4.2	2.9	232	40	7.67
Hyundai	HL 770-9 A	23.5	224	4.2	3	181	42	19.99
SDLG	LG 978	23.5	n/s	4.2	3.25	216	36	n/s
SDLG	LG 979	23.64	226	4.5	3.24	216	38	n/s
Liebherr	L 566 XPower	23.9	200	4.2	3.2	n/s	40	7.34
Liugong	CLG877H T2	23.95	210	7	3.15	200	38.3	n/s
Hitachi	ZW310-6	24.14	225	4.1	2.99	203	35.7	6.27
Komatsu	WA 470-7	24.2	204	4.2	3.01	232	40	7.67
Komatsu	WA470-8	24.28	203	4.35	2.99	176	39	6.97
Hyundai	HL 970 XT	24.3	232	4.2	4.81	n/s	40	11.95
John Deere	744 K	24.34	n/s	4	3.04	190.4	40	n/s
Case	1021 F ZB	24.4	239	4.2	n/s	n/s	40	n/s
Bell	L 2606 E	24.42	n/s	4.4	3.04	190.4	40	n/s
Hyundai	HL 970	24.5	232	4.2	4.33	n/s	40	11.95
Liugong	CLG877H T4f	24.5	234	4.2	3.15	200	40	n/s
Hitachi	ZW 310-5	24.71	213	4.5	3.09	200	37	7.25
Caterpillar	972M XE	24.89	232	4.8	3.15	196	39.5	6.80
Caterpillar	972M	24.89	251	4.8	3.15	n/s	39.5	7.70
Komatsu	WA480LC-6	25	224	4.5	3.23	263	40	7.76
Liugong	CLG886H T3	25.2	225	4.5	3.33	220	40	n/s
Liugong	CLG886 T2	25.3	223	4.5	3.3	220	40	n/s
Liugong	CLG877H T3	25.3	258.4	8	4.55	220	40	n/s
John Deere	744K-11	25.35	226	4.4	3	194.16	n/s	n/s
Doosan	DL450-3	25.6	264	4.8	3.2	239	38	7.05
Volvo	L150H	25.66	220	4	4.34	201.3	38	14.64
Liebherr	L 576 XPower	25.7	215	4.7	3.35	n/s	40	7.5
Case	1021 F XR	25.7	239	4.1	n/s	n/s	40	n/s
Doosan	DL450-5	25.73	257	4.5	3.11	231	37	7.2
Hitachi	ZW 330-6	26.19	232	4.8	3.17	203	36	7.53
Hidromek	HMK 640 WL	26.3	242	4.2	2.85	n/s	37.8	7.01
Bell	L 2706 E	26.5	n/s	4.7	3.19	183.5	40	n/s
SDLG	LG 989	26.5	n/s	4	3.3	244	n/s	n/s
John Deere	824 K	26.56	n/s	4.6	3.19	183.3	40	n/s
Hitachi	ZW 330-5	26.8	213	4.8	3.22	209	37	7.52
Case	1121 F ZB	26.9	259	4.8	n/s	n/s	40	n/s
Case	1021G	27.06	239	4.2	2.94	n/s	38	7.09
Liebherr	L 580 Xpower	27.65	230	5.2	3.28	n/s	40	7.61
Case	1121 F XR	27.7	259	4.4	n/s	n/s	40	n/s
Volvo	L180H	28.47	246	4.6	4.47	224.9	38	14.8
XCMG	LW800K	28.5	250	4.5	n/s	260	35.5	n/s
Ljungby	L 25	28.5	272	5.5	4.6	230	n/s	6.79
Dressta	555 C	28.7	250	4.2	3.3	267	35	n/s
Hitachi	ZW370-G	29.14	255	5	3.22	245	34	6.11
Case	1121G	29.46	259	4.4	3.12	n/s	38	7.22
Volvo	L180H High-Lift	29.5	246	n/s	n/s	n/s	38	6.84
XCMG	LW900K	29.5	250	5	n/s	260	n/s	n/s
Liugong	888 III	30	250	4.5	3.33	260	35.5	n/s

Manufacturer	Model	Weight	Engine	Bucket	Max Discharge	Lifting	Travel	Turning
		(t)	Power (kW)	Capacity (m ³)	Height (m)	Force (kN)	Speed (km/h)	Radius Outside (m)
Liugong	CLG 888 III	30	250	5	3.207	260	35.5	n/s
Caterpillar	980M	30.09	313	5.7	3.27	238	39.5	7.40
Hyundai	HL 780-9 A	30.3	265	5.4	3	244	36	14.97
Liugong	CLG890H T2	30.6	272.2	9	4.57	245	26.5	n/s
Liugong	CLG890H T3	30.6	272.7	9	4.57	245	38.2	n/s
Liugong	CLG890 T4f	30.8	262	5.4	3.33	245	38.2	n/s
Hyundai	HL 980	31	283	5.6	4.61	n/s	40	ZW180PL-6
Changlin	996	31.5	250	5.1	3.32	264	37	n/s
Doosan	DL550-3	31.5	283	4.8	4.58	273	36	7.37
Hyundai	HL 980 XT	31.7	283	5.6	4.93	n/s	40	15.29
Ljungby	L 30	32	272	6.5	4.71	250	n/s	7.36
Liebherr	L 586 Xpower	32.6	260	6	3.26	n/s	33	8.35
Doosan	DL550-5	32.77	283	5.4	3.28	247	37	7.56
Volvo	L 220 H	32.81	274	5.2	4.66	182.7	38	14.89
John Deere	844 K-III	33.61	n/s	5.5	3.28	210.4	40	n/s
Hitachi	ZW370-6	33.68	288	5.4	3.17	234	37	6.61
John Deere	844 K-II	33.93	n/s	5.5	3.32	212.5	40	n/s
Volvo	L 250 H	33.98	291	5.7	4.64	323.4	38	15.8
John Deere	844K-11	34.2	281	6.2	n/s	216.74	n/s	n/s
Hitachi	ZW 370-5	34.38	289	5.6	3.29	239	38	7.84
Komatsu	WA500-7	35.09	266	5.3	3.24	287	n/s	6.87
Komatsu	WA500-8	35.15	266	5.6	3.38	262	38	8.18
Caterpillar	982M	35.56	317	6.4	3.36	n/s	39.5	15.02
Dressta	560 E	42.42	336	5.35	3.88	332.7	32.5	n/s
Caterpillar	986H	43.71	329	7	3.07	n/s	12.2/39	n/s
Caterpillar	986K	44.35	278	6.1	3.08	336	39	8.71
Hitachi	ZW 550-5	47.3	396	6.8	3.59	336	36	8.85
Hitachi	ZW550-6	47.68	380	6.8	3.29	370	35	7.54
XCMG	LW1200K	48	391	6.5	3.72	n/s	33	n/s
Caterpillar	988H	50.14	397	6.9	3.73	481.13	36/38.6	8.68
Liugong	CLG8128H T3	50.6	371	7	3.91	385	39.1	n/s
Caterpillar	988K	51.06	405	9.6	3.44	381	40	8.69
Caterpillar	988K Steel Mill Arrangement	51.06	425	6.5	3.69	408	39.3	6.88
Volvo	L 350 F	52.2	394	6.5	3.44	347.6	40	9.31
Volvo	L 350 F-LB	52.2	394	6.5	4.01	347.6	40	9.31
Caterpillar	986K XE	52.78	405	6.9	3.44	468	32.1	n/s
Caterpillar	988K XE	52.78	425	9.6	3.44	381	32.1	8.70
Komatsu	WA600-6	53.32	396	6.5	3.99	n/s	37	8.52
John Deere	944 K	54.29	n/s	7.65	4.22	468.2	39	n/s
John Deere	944K Hybrid	56.13	400	7.65	3.8	477.53	39	n/s
Komatsu	WA600-8	56.74	395	7.8	3.97	n/s	33.8	7.07
Caterpillar	988H Millyard Arrangement	58.33	397	n/s	4.91	n/s	38.6	9.25
Caterpillar	988H Steel Mill Arrangement	58.33	397	6.88	5.42	481	38.6	8.76
Caterpillar	988K Millyard Arrangement	63.6	425	n/s	4.66	n/s	39.3	n/s
Caterpillar	990K	80.97	521	8.5	4.06	589.9	24.5	10.37
Caterpillar	990K Millyard Arrangement	91.8	521	n/s	5.59	n/s	26.4	n/s
Caterpillar	990K Steel Mill Arrangement	92.84	521	8.6	4.07	691	26.4	n/s
Caterpillar	992K	99.83	607	10.7	4.48	568.5	20.3/22.8	11.1
Komatsu	WA800-3 EO	104.5	635	12.3	4.25	n/s	28	10.97
Komatsu	WA900-3 EO	107.35	672	11.5	5.25	n/s	28	11.2
Caterpillar	993K	133.66	764	13	4.67	718	20.5/22.8	11.01
Komatsu	WA1200-6	220.55	1411	35	6.31	n/s	18.7	n/s
Caterpillar	994K	240.01	1297	24.9	6.17	573.3	21.9/24.5	13.72
Liugong	890 H	n/s	276	n/s	3.33	245	38.2	n/s
Haotian	ZL959	n/s	17	3	3.1	180	38	n/s



120 dB(A)
Shouting

© olly / Fotolia.com

We've got something against noise!

Darda Concrete Crushers are more quiet, efficient and environmentally friendly than any standard demolition equipment.

For you that translates into: less noise, satisfied customers and more business!



82 dB(A)
Darda
Concrete
Crusher

Find out more about our low-noise demolition methods and visit our website:

www.darda.de/en



Darda GmbH
Germany
T +49 7702 4391-0
info@darda.de

darda[®]
We've got the power.



KOCUREK
EXCAVATORS LTD

ALWAYS IN REACH

Industry leaders in design and manufacture of bespoke excavator equipment and modifications

Kocurek Excavators Ltd. 24 Arkwright Road
Hadleigh Road Ind Est, Ipswich, Suffolk IP2 0UB

t: +44 (0) 1473 217477

e: sales@kocurek.co.uk

www.kocurek.com



Manufacturer	Model	Unladen Weight (t)	Net Load (t)	Dump Capacity (m ³)	Loading Height (m)	Engine Power (kW)	Travel Speed (km/h)	Turning Radius Outside (m)
Hydrema	H 912 E	7.73	10	5.6	n/s	n/s	n/s	6.1
Hydrema	H 912 ES Multitip	8	10	5.6	n/s	n/s	n/s	6.1
Hydrema	H 912 HM	8.3	10	5.6	n/s	n/s	40	n/s
Bergmann	3012 HK Plus	9.08	12	8.5	2.11	n/s	40	n/s
Bergmann	3012 HK	9.08	12	8.5	2	n/s	45	7
Bergmann	3012 DSK	10	12	7.5	2	n/s	45	7
Bergmann	3012 DSK Plus	10.02	12	8	2.05	n/s	40	7
Bergmann	3012 R Plus	11.14	12	8	2.4	n/s	40	n/s
Bergmann	3012 R	11.5	12	7.5	2.18	n/s	40	7.49
Hydrema	H 922 D	15.8	20	12	n/s	n/s	n/s	n/s
Hydrema	H 922 F	15.9	20	12	n/s	n/s	50	8.34
Hydrema	H 922 F 2.55	16.6	20	12	n/s	n/s	50	8.34
Hydrema	H 922 D 2.55	16.6	20	5.6	n/s	n/s	n/s	n/s
John Deere	250 D - II	18.3	23.22	13.8	2.64	199	n/s	7.98
John Deere	300 D - II	19.54	27.30	16.6	2.74	212	n/s	7.98
Bell	B 25 E	19.7	24	15.5	2.76	213	50	8
Bell	B 30 E	20.1	28	18	2.86	250	50	8
Caterpillar	725C	21.7	23.6	14.8	2.76	n/s	n/s	7.6
Terex	TA 250	22.2	25	15.5	2.74	n/s	50.4	8.47
Case	327 B	22.24	23.2	10.6	2.7	n/s	46.6	n/s
Volvo	A25G	22.45	25	12.1	2.79	239	52.7	8.1
Bergmann	5025 HK Plus	22.45	25	15	0.7	n/s	n/s	n/s
John Deere	260 E	22.49	24.19	15	2.85	n/s	n/s	8.02
Terex	TA 300	22.5	28	17.5	2.9	276	50.4	8.47
Case	330 B	22.57	28.16	13.7	2.82	n/s	46.6	n/s
Caterpillar	725C2	23.04	24	15	2.72	239	55	8.07
Volvo	A30G	23.3	29	13.9	2.86	239	52.7	8.1
Doosan	DA30	23.4	28	16.8	2.94	276	55	7.68
Caterpillar	730C2	23.73	28	17.5	2.91	280	55	8.07
Caterpillar	730C	24.1	28	17.5	2.91	280	55	8.07
Komatsu	HM 300-3	24.91	28	13.4	2.83	n/s	58.6	n/s
Komatsu	HM300-5	25.4	28	17.1	2.83	247	58.6	8.1
Caterpillar	730C2 EJ	26.4	28	16.9	3.02	280	55	8.07
Bell	B 35 D	28.3	32.5	21	3.03	299	54	9.13
Case	340 B	28.5	36	17	3.11	n/s	50.6	n/s
Astra	ADT35C	28.5	31.5	20	2.99	302	n/s	8,68
Case	335 B	28.5	31.5	15	3.07	n/s	47.5	n/s
Astra	ADT40C	29	37	22	3.11	335	n/s	8,68
Volvo	A35G	29.2	33.5	16	3.01	334	57	8.86
Volvo	A35G FS	29.6	33.5	16	2.99	334	57	n/s
Bell	B 40 D	29.9	37	24	3.06	340	54	9.2
Volvo	A40G FS	29.9	39	18.4	3.13	355	57	8.95
Volvo	A45G	30.1	41	25.1	3.54	355	57	8.95
Doosan	DA40	30.3	40	24.4	3.35	368	55	8.42
Bell	B 35 E	30.38	33.5	21	3.08	325	51	9.21
Volvo	A45G FS	30.5	41	25.1	3.54	355	57	8.95
Volvo	A40G	30.7	39	24	3.15	355	57	n/s
John Deere	370E	30.78	33.63	20.5	n/s	315	n/s	n/s
Terex	TA 400	30.8	38	23.3	3.14	n/s	60	9.19
Caterpillar	735C	31.4	32.7	20.5	2.98	337	53.9	8.42
Bell	B 40 E	31.8	39	24.5	3.27	386	51	9.23
John Deere	410E	31.85	37.27	22.7	n/s	330	n/s	n/s
Bell	B 45 E	31.9	41	26	3.31	396	51	9.23
John Deere	460 E	32.22	41.82	25.5	3.47	359	n/s	8.1
Caterpillar	745C	32.87	41	25	3.16	381	54.8	9.08
BELL	B 45 D	33	41	26.5	3.2	381	51	9.44
Caterpillar	745	33.4	41	25	3.18	381	54.7	8.6
Caterpillar	740 EJ	33.66	38	23	3.1	381	54.8	9.04
Komatsu	HM 400-3	33.66	40	18.2	3.16	n/s	55.9	n/s
Bell	B 50 D	34.5	45.4	29.5	3.39	381	51	9.48
Komatsu	HM400-5	35.06	40	24	3.16	353	56	8.89
Bell	B 50 E	35.3	45.4	29	3.39	437	51	9.35
Bell	B 60 E	42.5	55	35	3.82	437	47	9.52
Volvo	A60H	43.75	55	n/s	3.51	477	54.9	4.76

Manufacturer	Model	Unladen Weight (t)	Net Load (t)	Dump Capacity (m³)	Loading Height (m)	Engine Power (kW)	Travel Speed (km/h)	Turning Radius Outside (m)
Perlini	DPT 70	45	70	46	3.77	n/s	55	n/s
Astra	ADT25C	n/s	23.2	14.5	2.71	235	n/s	8.25



bph.
Attachments

**SERVICE, PARTS
& REPAIRS
SPECIALISTS**

Fully equipped workshops & skilled engineers
at both our depots in West Sussex & Leicester.

Head Office:
Gillmans Industrial Estate
Natts Lane
Billingshurst
West Sussex
RH14 9EZ
0845 017 6972

Midlands Depot:
Unit A, Brunel Way
Stephenson Industrial Estate
Coalville
Leicester
LE67 3HF
01530 553 788

www.bph-uk.com | sales@bph-uk.com

REGISTER FOR THE
FREE DIGITAL ISSUE



Delivered instantly anywhere in the world

■ Interactive ■ Searchable ■ Archiveable

For more details and to register for
your own, **FREE**, digital copies go to:

www.khl.com/subscriptions/dri



FIRST FOR GLOBAL CONSTRUCTION INFORMATION

www.khl.com

Manufacturer	Model	Net	Dump	Loading	Turning	Engine	Weight	Travel
		Load	Capacity	Height	Radius	Power	(t)	Speed
		(t)	(m ³)	(m)	Outside (m)	(kW)		(km/h)
Carmix	D 6	10	6	n/s	n/s	83	5.8	25
Longji	BZKD20	20	13.9	2.56	n/s	187	16	38
TRXBuild	D20	20	13.9	2.56	n/s	187	16	38
Sinoway	SWORT200R	20	13.9	n/s	n/s	186	16	38
Belaz	75054	25	15.5	n/s	n/s	264	20	50
Perlini	DP 255	30	13.5	2.95	8.1	298	17.8	58
Terex	TR 35	31.75	19.4	3	8.25	298	23.66	60
Beml	BH 35	32	22.5	n/s	n/s	n/s	53.88	40
Longji	BZKD32	32	21	n/s	n/s	246	21	50
TRXBuild	D32i	32	20	n/s	n/s	246	23.4	n/s
Astra	RD 32 C	32	20.1	3.3	n/s	280	20	62.6
Komatsu	HD 325-7	34.5	24	3.2	7.2	386	31.3	70
Komatsu	HD 325-8	36.5	16.9	3.26	7.2	386	34.18	68
Caterpillar	770G	38.65	25.2	3.23	n/s	381	32.56	75
Perlini	DP 405 WD	40	19.5	3.32	8.9	410	38.4	66
Komatsu	HD 405-7	40	27.3	3.4	7.2	386	34.1	70
Komatsu	HD 405-8	40	20	3.57	7.9	386	37.33	66
Astra	RD 40 C	40	24.2	3.31	n/s	368	30	47.6
Terex	TR 45	40.83	26	3	9.48	392	37.14	65
TRXBuild	D45	45	27.6	n/s	n/s	91	37.7	54
Powerplus	PRD 500Z	45	n/s	n/s	n/s	391	32	60
Sany	SRT 45	45	29.5	3.3	n/s	391	36.8	52
Sinoway	SWORT500R	45	27.5	3.4	n/s	392	33.98	n/s
Longji	TR 50	45	27.5	3.4	n/s	392	33.98	65
Beml	BH 50 M	45.5	30.5	n/s	n/s	n/s	86.45	56.7
Caterpillar	772G	46.8	41.2	3.54	n/s	444	35.06	79.2
Perlini	DP 605	53	26.2	3.6	10	567	38.9	57
Terex	TR 60	54.43	35	4	9.54	522	41.25	57.5
Komatsu	HD 465-7 EO	55	34.2	3.6	8.5	552	42.2	70
Komatsu	HD 465-8	55	25	3.6	8.7	540	48.42	70
Caterpillar	773G	56.1	26.86	3.77	26.1	578	45.94	67.6
Komatsu	HD 605-7 EO	63	40	3.9	8.5	552	46.2	70
Komatsu	HD 605-8	63	29	3.86	8.7	540	51.62	70
Hitachi	EH1100-5	63.5	41.5	3.96	9.9	520	45.45	58.2
Caterpillar	775G	63.67	42.2	3.96	26.1	615	50.2	67
Hitachi	EH1100-3	64.9	38.7	3.76	9.6	n/s	42.8	58
Perlini	DP 705 WD	65	30.5	3.82	11	567	44.3	60
Terex	TR 70	65	41.5	4	9.76	567	47.7	57
Beml	BH 85-1	78	52	4.39	n/s	n/s	133	65
Beml	BH 90	85	71	n/s	n/s	n/s	141	65
Terex	TR 100	90.72	57	4	12.23	783	68.26	47.6
Komatsu	HD 785-7	91	40	4.3	10.1	879	72.6	65
Perlini	DP 905 WD	95	42.4	4.2	12.5	783	65.5	63
Caterpillar	777G	95.17	64.1	4.38	28.4	765	70.2	67.1
Hitachi	EH1700-3	95.2	60.4	4.26	10.9	711	68.1	55.7
Caterpillar	777E	98.2	64.1	4.38	28.4	749	65.15	66
Caterpillar	785D	133	n/s	4.97	n/s	1006	116.47	54.8
Komatsu	HD 1500-8	142	50	n/s	11.2	1103	107.6	56.6
Hitachi	EH3500ACII	168	111	5.63	13.5	1491	141	56
Caterpillar	789D	181	108	5.6	n/s	1469	143.31	57.2
Hitachi	EH3500AC-3	181	117	5.74	14.65	1398	141	56
Caterpillar	793D	218	129	5.87	28.42	1744	165.74	54.3
Hitachi	EH4000AC-3	221	154	6.13	15	1864	163	56
Hitachi	EH4000ACII	222	148.2	6.04	15.1	1864	162	56
Caterpillar	793F	226.8	n/s	6.53	33	1849	163.28	60
Liebherr	T264	251	n/s	n/s	n/s	n/s	182	64
Hitachi	EH 5000 ACII	290	206	7.12	n/s	2014	210	56
Hitachi	EH5000ACII	290	206	7.12	15.95	1897	210	60
Hitachi	EH5000AC-3	296	202	6.75	14.5	1970	204	56
Caterpillar	795F AC	313	n/s	7.04	38.7	2537	257.67	64
Caterpillar	797F	363	n/s	7	n/s	2830	260.69	67.6
Liebherr	T284	400	n/s	n/s	n/s	n/s	261	n/s

Manufacturer	Model	Net	Weight	Loading	Turning	Engine	Travel
		Load (t)	(t)	Height (m)	Radius Outside (m)	Power (kW)	Speed (km/h)
Bergmann	1005 B	0.45	0.18	0.79	1.46	4.1	6.5
Bergmann	1005 D	0.45	0.22	0.79	1.46	3.5	6.5
Bergmann	1005 E	0.45	0.26	0.79	1.46	n/s	6
Hinowa	HS400	0.45	0.25	n/s	n/s	4.8	1.7
Schäffer	D 500-2	0.5	0.26	n/s	n/s	5	2.9
Wacker Neuson	DT 05	0.5	0.37	0.41	n/s	4.5	3.9
JCB	HTD 5	0.5	0.47	1.45	n/s	n/s	4
Yamaguchi	WB 05	0.5	0.31	n/s	n/s	4.5	n/s
Kubota	KC 70 HVD-4	0.55	0.74	n/s	n/s	7.1	3.8
Kubota	KC 70 HVD-4 P	0.55	0.64	n/s	n/s	n/s	3.3
Schäffer	D 650 D	0.6	0.41	n/s	n/s	5.4	4.5
Schäffer	DHK 600 D	0.6	0.53	n/s	n/s	7.5	3.6
Schäffer	DS 600 D	0.6	0.5	n/s	n/s	7.5	3.6
Yamaguchi	WB 06 DHL	0.6	0.46	n/s	n/s	4.8	5.7
Yamaguchi	WB 06 DB	0.6	0.46	n/s	n/s	4.8	5
Yanmar	60 DE	0.6	4.15	n/s	n/s	5.5	3.6
Yanmar	60 DHE	0.6	4.15	n/s	n/s	5.5	3.6
Kubota	KC 70	0.7	0.51	n/s	n/s	4.1	4.4
Yamaguchi	WB 07 B	0.7	0.44	n/s	n/s	4.4	5
Hinowa	HS1102	0.7	0.72	n/s	n/s	10.8	4.1
Kubota	KC 70 H-4	0.7	0.58	n/s	n/s	7.1	3.8
Kubota	KC 70 HV-4	0.7	0.66	n/s	n/s	7.1	3.8
Kubota	KC 70 SL-4	0.7	0.73	n/s	n/s	7.1	3.8
Kubota	KC 70 VSL-4	0.7	0.73	n/s	n/s	7.1	3.8
Kubota	KC 70 H-4 P	0.7	0.6	n/s	n/s	n/s	3.3
Kubota	KC 70 HV-4 P	0.7	0.62	n/s	n/s	n/s	3.3
Kubota	KC 70 SL-4 P	0.7	0.7	n/s	n/s	n/s	3.3
Hinowa	HS701	0.7	0.54	n/s	n/s	n/s	3.3
Schäffer	DSK 800 D	0.8	0.56	n/s	n/s	10	5
Wacker Neuson	DT 08	0.8	0.46	0.42	n/s	6.6	3.9
Yanmar	C 08 Power	0.8	5.6	n/s	n/s	7.5	4
Yanmar	C 08 Power +	0.8	6.65	n/s	n/s	7.5	4
Yanmar	C 08 HI Tip +	0.8	7.7	n/s	n/s	7.5	4
Yanmar	C 08 HI Tip	0.8	6.7	n/s	n/s	7.5	4
Hinowa	HS850B	0.85	0.47	n/s	n/s	6.92	3.5
Ausa	D 100 AHA	1	1.31	1.23	n/s	18.7	15
Wacker Neuson	1001	1	1.23	n/s	3.2	17	16
Terex	TA 1.0 EH	1	1.31	1.62	2.29	15.5	11
Ausa	D 100 AHG	1	1.31	1.22	n/s	18	15
Mecalac	TA 1 EH	1	1.31	1.2	2.29	15.5	11
Wacker Neuson	DT 10	1	0.7	n/s	n/s	9.6	4
Hinowa	HS1103	1	0.97	n/s	n/s	15	5
Wacker-Neuson	DT 10e	1	0.86	0.47	n/s	5	4
Kubota	KC 110 HR-4	1	0.96	n/s	n/s	11.8	5
JCB	1T-1	1	1.31	n/s	n/s	n/s	n/s
Hinowa	HS1100B	1.1	0.57	n/s	n/s	9.5	4
Yanmar	C 12 RB	1.15	1.1	2	1.81	7.5	5.5
Ausa	D 120 AHA	1.2	1.33	1.27	n/s	18.7	17
Ausa	D 120 AHG	1.2	1.22	1.27	n/s	18.7	17
Wacker Neuson	DT 12	1.2	0.65	0.46	n/s	10.3	4
Yamaguchi	WB 12 HB (H.S.T.)	1.2	0.87	n/s	n/s	8.8	6.7
Meinl	Hamster	1.2	0.8	1.65	n/s	17.6	n/s
Kubota	KC 100 HD	1.2	0.84	n/s	n/s	8.3	3.9
Ausa	D 150 AHG	1.5	1.65	1.27	n/s	18.7	14
Wacker Neuson	1501	1.5	1.23	n/s	3.3	17	16
Wacker Neuson	1601	1.5	1.23	n/s	3.3	17	16
Ausa	D 150 RM X4	1.5	0.9	1.11	n/s	10.8	22.5
Ausa	D 150 RM PLUS	1.5	0.9	1.11	n/s	10.8	22.5
Wacker Neuson	1601	1.5	1.23	n/s	3.3	17	16
Wacker Neuson	DT 15	1.5	1.06	0.48	n/s	16	7.5
Bergmann	1160 RK	1.6	1.3	1.16	2.75	18.5	23
Agrimac	DH 160	1.6	1.03	1.28	1.6	11	23
Agrimac	DH 160 DA	1.6	1.2	1.39	1.6	11	23
Agrimac	DH 160 HG	1.6	1.24	1.86	1.6	11	23

Manufacturer	Model	Net	Weight	Loading	Turning	Engine	Travel
		Load (t)	(t)	Height (m)	Radius Outside (m)	Power (kW)	Speed (km/h)
Schäffer	DMF 1600 D	1.6	0.91	n/s	n/s	26	7.6
Ausa	D 175 RMS	1.75	1.4	1.11	n/s	10.8	22.5
Ausa	D 175 RMS X4	1.75	1.4	1.11	n/s	10.8	22.5
Yamaguchi	WB 18 HB	1.8	1.2	n/s	n/s	16.1	7.4
Yamaguchi	WB 18 B-TT	1.8	1.38	1.23	n/s	12.9	5.7
Ausa	D 201 RHS	2	1.8	2.04	4.19	32	20
Ausa	D 201 RHGS	2	2	2.04	4.19	32	20
Wacker-Neuson	2001	2	1.81	n/s	n/s	22.5	21
Terex	TA 2 SEH	2	2.16	1.64	3.68	24.5	16
Terex	TA 2 SH	2	2.08	0.98	3.68	24.5	16
Terex	TA 2 H	2	1.96	0.91	3.68	24.5	16
Bergmann	1200 DL	2	1.62	1.4	3.6	18.5	23
Bergmann	1200 RK	2	1.48	1.16	3.58	18.5	23
Agrimac	DH 200 H	2	2	1.31	4.35	27	20
Agrimac	DH 200 PH	2	2	2.08	n/s	24	20
Mecalac	TA 2 H	2	1.96	0.91	3.68	24.5	16
Mecalac	TA 2 SH	2	2.08	0.98	3.68	24.5	16
Mecalac	TA 2 SEH	2	2.12	1.64	3.68	24.5	16
Ausa	D 250 RHGS	2.5	2.2	2.1	4.5	26	20
Ausa	D 250 RMS	2.5	2.2	2.1	4.5	21	20
Agrimac	DH 250 H	2.5	2.5	1.31	4.85	29	20
Agrimac	DH 250 PH	2.5	2.5	2.08	n/s	24	20
Dieci	DP 1000 F	2.5	1.2	1.45	4.5	15	23
Dieci	DP 1000 T	2.5	1.4	1.45	4.5	15	23
Dieci	DP 1000 PA	2.5	1.55	1.45	4.5	15	23
Wacker-Neuson	DT 25	2.5	2.76	0.84	n/s	35.8	11
Yanmar	C 30 R 2 B	2.5	2.36	n/s	n/s	19.1	8.2
Morooka	MST 300 VDR	2.5	2.2	1.13	1.6	34	9
Hinowa	TX2500	2.5	2.5	n/s	n/s	36	11
Morooka	MST 300 VD	2.5	2.68	1.19	1.6	35.4	9
Kubota	KC 250 HR-4	2.5	2.7	n/s	n/s	33.4	11
Wacker-Neuson	3001	3	2.56	n/s	3.65	26	22
Wacker-Neuson	3001	3	2.56	n/s	n/s	26	22
Terex	TA 3 S	3	2.33	0.76	4.55	32.4	19
Terex	TA 3 SH	3	2.34	0.76	4.55	32.4	19
Terex	TA 3	3	2.28	0.2	4.71	32.4	19
Terex	TA 3 H	3	2.29	0.2	4.71	32.4	19
Bergmann	2030 HS	3	2.9	1.66	n/s	36	25
Mecalac	TA 3	3	2.28	0.2	4.71	32.4	19
Mecalac	TA 3 S	3	2.33	0.76	4.55	32.4	19
Mecalac	TA 3 H	3	2.29	0.2	4.71	32.4	19
Mecalac	TA 3 SH	3	2.34	0.76	4.55	32.4	19
JCB	3T-1	3	2.34	n/s	n/s	n/s	n/s
Morooka	MST 600 VD	3.3	4	1.46	2	56	9.2
Ausa	D 350 AHG	3.5	2.78	1.5	4.68	39.7	21
Wacker-Neuson	4001 Speed	3.5	2.64	n/s	n/s	34.1	25
Paus	SMK 163	3.5	2.8	n/s	3.8	52	20
Terex	TA 3.5 SH	3.5	2.34	0.76	4.53	32.4	19
Agrimac	DH 350 AHG	3.5	3.5	2.31	3.9	32	20
Ausa	D 250 AHG	3.5	2.65	1.5	n/s	36.5	20
Mecalac	TA 3.5 SH	3.5	2.34	0.76	4.53	32.4	19
Yanmar	C 50 R 3	3.5	5.57	n/s	n/s	67.7	10
Yanmar	C 50 R 5 TV	3.5	6.11	n/s	n/s	83.2	9.2
Paus	AKD 163	3.65	2.8	n/s	3.8	32	20
Paus	AKR 153	3.65	2.8	n/s	3.5	32	20
Paus	AKV 163	3.65	2.8	n/s	3.7	32	20
Paus	AKR 185	3.7	2.9	n/s	4	43	25
Paus	SMK 185	3.7	3	n/s	4	43	25
Yanmar	C 50 R 3	3.8	5.12	n/s	n/s	67.7	10
Yanmar	C 50 R 5	3.8	5.79	n/s	n/s	83.2	9.2
Ausa	D 400 AHG	4	2.83	1.59	4.72	36.5	21
Wacker Neuson	4001	4	2.73	n/s	n/s	34	21
Bergmann	2040 R	4	2.72	1.51	3.7	18.5	23
Agrimac	DH 400 AHG	4	4	1.31	3.95	37	20

Manufacturer	Model	Net Load (t)	Weight (t)	Loading Height (m)	Turning Radius Outside (m)	Engine Power (kW)	Travel Speed (km/h)
Morooka	MST 800 VD	4.3	6.1	1.54	2.4	66	9.4
Paus	AKR 205	5	3.2	n/s	4	48	25
Wacker Neuson	DW 50	5	3.44	n/s	4.25	56	28
Bergmann	2060 R Plus	6	4.04	1.62	4.2	63	30
Wacker Neuson	DW 60 LRC	6	4.5	n/s	n/s	62.5	25
Wacker Neuson	DW 60	6	4.55	n/s	n/s	55	25
Wacker Neuson	DW 60	6	4.94	n/s	n/s	55	25
Ausa	D 600 APG	6	4.38	1.79	5.7	65	35
Paus	AKD 242	6	4	n/s	4.1	52	20
Paus	AKR 242	6	4	n/s	4	52	20
Paus	AKV 242	6	4	n/s	4	52	20
Agrimac	DH 600 AHG	6	6	1.31	5.5	63	33.2
Terex	TA 6	6	4.31	0.5	5.86	55	26.2
Terex	TA 6 S	6	4.41	1.25	5.72	55	26.2
Bergmann	2060 R Plus	6	4.05	1.65	n/s	64	28
Mecalac	TA 6	6	4.31	0.5	5.86	55	26.2
Mecalac	TA 6 S	6	4.41	1.25	5.72	55	26.2
JCB	6T-1	6	4.41	n/s	n/s	n/s	n/s
Morooka	MST 1500 VD	6.3	9.2	1.65	3.05	168	12
Ausa	D 600 AP	7	4.2	1.73	5.7	65	35
JCB	7T-1 HI-VIZ	7	4.81	n/s	n/s	n/s	n/s
Wacker Neuson	DW 90	9	5.19	n/s	n/s	55	25
Terex	TA 9	9	4.77	0.43	5.99	90	29.3
Wacker Neuson	DW 90	9	5.19	n/s	n/s	55	28
Bergmann	2090 R Plus	9	6.28	1.97	6.29	75	28
Mecalac	TA 9	9	4.77	0.43	5.99	90	29.3
JCB	9T-1	9	4.99	n/s	n/s	n/s	n/s
Wacker Neuson	DW 100	10	5.31	2.04	n/s	55	25
Ausa	D 1000 AP	10	4.8	1.95	5.95	78.2	40
Ausa	D 1000 APG	10	5	1.82	5.95	78.2	40
Terex	TA 10	10	4.81	0.44	6.01	90	29.2
Bergmann	4010 HK	10	14	1.9	2.9	180	15
Morooka	MST 2200 VD	10	13.5	1.83	3.5	186	12
Bergmann	4010 R	10	14.75	2.07	2.9	180	40
Bergmann	4010 HK	10	14.25	1.96	n/s	180	15
Bergmann	4010 R	10	14.85	2.17	n/s	180	15
Morooka	MST 3000 VD	15	17.5	1.48	n/s	242	13
Ausa	D 150 AHA	n/s	1.51	n/s	n/s	n/s	14
JCB	JZ 140 LC	n/s	15.4	n/s	n/s	n/s	5.1

Off-Highway Research

The Specialists in Global Construction Equipment Research



Off-Highway Research specialises in the research and analysis of international construction and agricultural equipment markets. Since 1981 clients have leveraged our reports, databases and expertise to understand global markets, identify trends & opportunities, analyse the competitive landscape and grow their businesses profitably.

With an emphasis on primary research and with five offices on three continents, we can provide unrivalled insights to clients anywhere in the world.

For further information contact:
mail@offhighway.co.uk

www.offhighway.co.uk



WORLD DEMOLITION SUMMIT 2018

CONFERENCE AND AWARDS

The tenth year of the major international event celebrating excellence and innovation within the demolition industry

CONFERENCE | AWARDS | NETWORKING



WDS 2017 NUMBERS

TOTAL OF
394
DELEGATES

FROM
28
COUNTRIES

REPRESENTING
131
COMPANIES

CONFIRMED CONFERENCE

Headline sponsor



Gold sponsor



Sponsorship opportunities:

Ryan Yuill
e-mail: ryan.yuill@khl.com
Tel: +44 (0)1892 786 217

Awards drinks sponsor



Richard Vann
Managing director of
RVA Group

Conference Chairman



Florian Trinkl
CEO, Sauer Bau &
Projektentwicklung

TOPIC: Demolishing prestressed concrete gas tanks at Munich's main sewage plant

Silver sponsor



Silver sponsor



Bronze sponsors





SAVE THE DATE: 7-8 NOVEMBER 2018



Aviva Stadium
Dublin, Ireland



SPEAKERS INCLUDE



Artem Kondratiev
Head of the Moscow division of Russian contractor Raz-Max

TOPIC: The Russian experience – unique features of demolition in the extreme north



David A Murray
Safety and health consultant for the State of Nevada.

TOPIC: The OSHA dust regulations applied to international demolition markets

SCHEDULE OF EVENTS

Welcome Networking Drinks
7 November - Evening

Conference
8 November - Full day

Awards Drinks Reception
8 November - Evening

Awards Dinner
8 November - Evening
Hosted by BBC's face of rugby, John Inverdale

BOOK NOW

www.demolitionsummit.com

IN COOPERATION WITH



CREATED AND ORGANISED BY



Delegate booking: Julia Bossie, e-mail: julia.bossie@khl.com, Tel: +44 (0)1892 786 204



We are pleased to announce the addition of the Power Division into the KHL portfolio

NORTH AMERICAN DIESEL PROGRESS
PRODUCTS • TECHNOLOGY • INDUSTRY NEWS

dpi DIESEL PROGRESS INTERNATIONAL
GLOBAL - PRODUCTS • TECHNOLOGY • INDUSTRY NEWS

COMPRESSOR_{tech}
Dedicated To Gas Compression Products & Applications

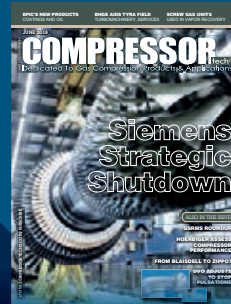
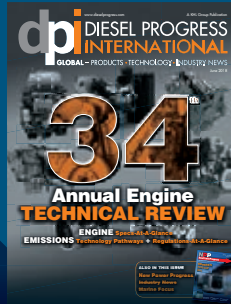

NPP
NewPowerProgress

DIESEL PROGRESS

E G S A
Global Sourcing Guide

DNN DIESEL NEWS NETWORK

COMPRESSOR TECHNOLOGY SOURCING SUPPLEMENT

ECT

CTSSnet.net
COMPRESSION TECHNOLOGY SOURCING SUPPLEMENT

www.dieselprogress.com

www.compressortech2.com

Diesel & Gas Turbine WORLDWIDE



ENGINE ROOM NEWS

Diesel & Gas Turbine Sourcing Guide

www.dieselgasturbine.com

The KHL magazine portfolio...



...subscribe free today, visit

www.khl.com

DEMOLITION &
d&ri
RECYCLING INTERNATIONAL
BUYERS' GUIDE

2018



CONTACT DETAILS

MANUFACTURERS 164

SPECIALIST SUPPLIERS

ATTACHMENTS 166

COMPRESSORS 167

HANDHELD TOOLS 167

**DEMOLITION
ASSOCIATIONS 168**

**EXPLOSIVE
DEMOLITION
CONTRACTORS 170**

ACM Equipment

4010 S 22nd St
Phoenix, AZ, USA
Tel: +1 602 232 0600
Fax: +1 602 232 0620

Anaconda Equipment International

Ardboe Business Park
Kilmascally Road,
Dungannon, County Tyrone
BT71 5 BJ
UK
Tel: +44 (0)28 8673 7878
Fax: +44 (0)28 8673 6675
www.anacondaequipment.com

Anglo-American Parts Supply

PO Box 22877
Knoxville, Tennessee 37933
USA
Tel: +1 865 609 9490
Fax: +1 865 609 9183

Aughey Plant International

Fitzpatrick Square, Clones,
County Monaghan
REPUBLIC OF IRELAND
Tel: +353 47 51101
Fax: +353 47 51616
www.augheyplant.com

Ausa

Carrer de Castelladral 1
08243 Manresa
Barcelona, SPAIN
Tel: +34 938 74 73 11
www.ausa.com

Avant Tecno

Ylotie 1, 33470 Ylojarvi,
FINLAND
Tel: +358 (3) 347 8800
www.avanttecno.com

Backers Maschinenbau

Auf dem Bult 42
49767 Twist, GERMANY
Tel: +49 5936 9367 0
Fax: +49 5936 9376 20
www.backers.de

Baioni

via Cesanense 176
61040 Monte Porzio (Pu)
ITALY
Tel: +39 071 795 0313
Fax: +39 071 795 0207
www.baioni.it

BAT Bohr und Anlagentechnik

Bornthalstrasse 11
36460 Merkers-Kieselbach,
GERMANY
Tel: +49 36969 546 0
Fax: +49 36969 546 15
www.bat-maschinenbau.de

Bell Equipment Co

13-19 Carbonode Cell
Alton Private Bag X20046
Empangeni, SOUTH AFRICA
Tel: +27 35 907 9431
Fax: +27 35 797 4323
www.bellequipment.com

BHS Sonthofen

An der Eisenschmelze 47
87527 Sonthofen,
GERMANY
Tel: +49 8321 6099 0
Fax: +49 8321 6099 220
www.bhs-sonthofen.de

Biurrarena Maquinaria

Poligoni Bidebitarte
Donosti Ibilbidea 28
20115 Astigarraga,
SPAIN
Tel: +34 43 554 350
Fax: +34 943 555 360
www.biurrarena.com

Bomag

Hellerwald, 56154 Boppard,
GERMANY
Tel: +49 (0) 6742 100 0
Fax: +49 (0) 6742 3090
www.bomag.com

Brokk

PO Box 730, SE-931-27
Skelleftea
SWEDEN
Tel: +46 (0)910 711 800
Fax: +46 (0)910 711 811
www.brokk.com

Bumar-Koszalin

Lechicka 51,
75-842 Koszalin, POLAND
Tel: +48 (0)94 342 20 35
Fax: +48 (0)94 342 71 52
www.bumar.pl

Case CNH France

5 Avenue George Bataille
BP 40401, Plessis Belleville,
FRANCE
Tel: +33 3 44 74 21 68
www.casece.com

Caterpillar

76 Route de Frontenex
PO Box 6000,
Geneva 12116
SWITZERLAND
Tel: +41 22 849 4444
Fax: +41 22 849 4116
www.cat.com

Changlin Company

898 West Huang He Road
Changzhou,
Jiangsu Province
CHINA
Tel: +86 519 8678 1288
Fax: +86 519 8678 1387
www.changlin.com.cn

CMI

Via San Defendente 86
20010 Boffalora Sopra
Ticino, Milan,
ITALY
Tel: +39 02 972 59077
Fax: +39 03 972 58817
www.cmisrl.biz

Dieci

via E Majorana 2-4
Montecchio Emilia (RE)
42027
ITALY
Tel: +39 0522 869611
Fax: +39 0522 869798
www.dieci.com

Digbits

Unit 1, Power Park,
Towers Business Park
Rugeley, Staffordshire
WS15 1HZ
UK
Tel: +44 (0) 1889 503020
Fax: +44 (0) 1889 503021
www.digbits.co.uk

Ditch Witch

PO Box 66
1959 West Fir Avenue
Perry, Oklahoma 73077
USA
Tel: +1 580 336 4402
Fax: +1 580 572 3561
www.ditchwitch.com

Doosan Bobcat EMEA

U Kodetky 1810
26301 Dobris
CZECH REPUBLIC
Tel: +420 318 532 400
Fax: +32 (0)237 16915
www.bobcatdobris.cz

Doosan Infracore

7-11 Hwasu-dong
Dong-gu
Incheon
SOUTH KOREA
Tel: +82 32 211 1114
www.doosaninfracore.comkr

Doosan Infracore Europe

Rue Achille Degrace 1A
Frameries,
FRANCE
Tel: +31 65 61 32 30
Fax: +31 65 61 32 38
www.doosaninfracore.com

Dynapac

Indstrivagen 2
37146 Karlskrona,
SWEDEN
Tel: +46 455 30 61 00
www.dynapac.com

Eagle Crusher Co

525 S. Market St
Galion, Ohio 44833, USA
Tel: +1 419 468 2288
Fax: +1 419 468 4840
www.eaglecrusher.com

Eagle Iron Works

129 East Holcomb Avenue
Des Moines, Iowa 50313,
USA
Tel: +1 515 243 1123
Fax: +1 515 243 8214
www.eagleironworks.com

Endecotts

9 Lombard Road
London SW19 3UP, UK
Tel: +44 (0)20 8542 8121
Fax: +44 (0)20 8543 6629
www.endecotts.com

Eurodig

Via Canale Carpi 6A
Campogalliano (MO),
ITALY
Tel: +39 059 851111
www.eurodig.com

F Weyhausen

PO Box 1763
Wildeshausen
GERMANY
Tel: +49 4431 981 0
Fax: +49 4431 981 139
www.atlasweyhausen.de

Fiori

Via per Ferrara, 7
41034 Finale Emilia (Mo)
ITALY
Tel: +39 0535 92357
Fax: +39 0535 90960
www.fiorigroup.it

Foredil Macchine

Via E Fermi 22, Sarameola Di
Rubano, PD, ITALY
Tel: +39 049 631 200
Fax: +39 049 631 842
www.foredilmacchine.com

Fuwa Heavy Industry,

2 Shuang Yang Road,
Shuncheng District, Fushun
(Liaoning), 113126,
CHINA,
Tel: +86 24 5764 2558
www.cnfuwa.com

Gasparin Impianti

Via Giorgione 17
SS Feltrina, Trevignano (TV)
ITALY
Tel: +39 0423 670201
Fax: +39 0423 676575
www.gasparinimpianti.com

Gipo

Industriegebiet See Zone C
Kohlplatzstrasse 15, Seedorf
CH6462 SWITZERLAND
Tel: +41 41 874 81 10
Fax: +41 41 874 81 01
www.gipo.ch

Grasan Equipment Co

440 South Illinois Avenue
Mansfield, Ohio 44907
USA
Tel: +1 419 526 4440
www.grasan.com

Guidetti

Via Salvi 1,
44045 Renazzo (Fe), ITALY
Tel: +39 051 685 8511
www.guidettirecyclingsrl.com

H Paus Maschinenfabrik

Siemensstrasse 1-9,
D-48488 Emsburen
GERMANY
Tel: +49 (0)5903 707 0
www.paus.de

Hanix Europe

Unit 6 The Gateway Centre
Coronation Road
Cressex Business Park
High Wycombe HP12 3SU,
UK
Tel: +44 (0) 1494 429040
Fax: +44 (0) 1494 429059
www.hanixeuropa.com

Helmut Kempkes

Bismarckstrasse 59,
D-42805 Remscheid,
GERMANY
Tel: +49 (0)2191 434 0
Fax: +49 (0)2191 434 45
www.kuli.com

Hitachi Construction Machinery Europe

Souvereinstr 16
Oosterhout, NETHERLANDS
Tel: +31 20 447 6700
www.hitachicm.eu

Hewitt Robins International

Huntingdon Court,
Huntingdon Way, Measham
Swadlincote, Derbyshire,
DE12 7NQ, UK
Tel: +44 (0)1530 272799
Fax: +44 (0)1530 272787
www.hewittrobins.co.uk

Husqvarna Construction Products

S-433 81 Gothenburg,
SWEDEN,
Tel: +46 31 94 9008,
Fax: +46 31 94 9114
www.husqvarna.se

Hydrema Denmark

GI Kirkevej 16
DK-9530 Stovring,
DENMARK
Tel: +45 (98) 371333
www.hydrema.com

Hyundai Construction Equipment Europe

Hyundailaan 4
B3980 Tessenderlo
BELGIUM
Tel: +32 14 56 2200
Fax: +32 14 59 3405
www.hyundai.eu

IHI Construction Machinery Co

3174 Showa-machi
Kanazawa
Yokohama 236-8611 JAPAN
Tel: +81 45 771 1351
www.ihikenki.co.jp

JCB Sales

Lakeside Works
Rocester, Staffordshire, UK
Tel: +44 (0)1889 590312
Fax: +44 (0)1889 590546
www.jcb.com

John Deere Construction

PO Box 8806,
1515 5th Avenue
Moline, Illinois, USA
Tel: +1 309 765 1968
Fax: +1 309 765 2497
www.deere.com

Kawasaki Heavy Ind

4-1 Hamamatsu-chou
2-Chome, Minato-ku
Tokyo, JAPAN
Tel: +81 3 3435 2076
Fax: +81 3 3435 3480
www.khi.co.jp

Keestrack

Taunusweg 2
B-3740 Munsterbilzen,
BELGIUM
Tel: +32 89 515 851
Fax: +32 89 515 850
www.keestrack.com

Kleemann

Hildebrand Str 18
Postfach 760, Göppingen-
Faumndau, GERMANY
Tel: +49 (7161) 206-124
Fax: +49 7161 2065112
www.kleemann.info

Kobelco Construction Machinery Europe

Veluwezoom 15
1327 AE Almere, Netherlands
Tel: +31 36 2020 300
www.kobelco-europe.com

Kolberg-Pioneer Inc

700 West 21st Street
P O Box 20, Yankton,
South Dakota, SD 57078,
USA
Tel: +1 605 665 9331
www.kolbergpioneer.com

Komatsu Europe

Mechelsesteenweg 586
1800 Vilvoorde, BELGIUM
Tel: +32 22 55 2411
www.komatsueurope.com

Komplet Italia

Via Modigliani 8
60019 Senigallia (AN), ITALY
Tel: +39 071 660 9823
Fax: +39 071 661 1069
www.komplet.it

Kramer-Werke GmbH

Wacker Neuson Strasse 1
88630 Pfullendorf
GERMANY
Tel: 00800 90 20 90 20
Fax: +49 7552 9288 234
www.kramer.de

Kubota Europe

19-25 rue Jules Verceyusse
ZI, Argenteuil, Cedex
FRANCE
Tel: +33 1 34 26 34 34
Fax: +33 1 34 26 34 99
www.kubota.fr

Libra Industriale

Strada Cardio 14 - Serravalle
47899 San Marino, ITALY
Tel: +39 0549 872811
Fax: +39 0549 908304
www.libraindustriale.com

Liebherr

Postfach 16 58, Riss 1
Biberach, GERMANY
Tel: +49 7351 410
www.liebherr.com

Liugong Dressta Machinery

ul. Kwiatkowskiego 1
37-450 Stalowa Wola
POLAND
Tel: +48 (0)15 813 5252
www.dressta.com

Liugong Machinery

1 Liutai Road
Liuzhou, Guangxi,
CHINA
Tel: +86 772 388 6124
Fax: +86 772 388 6122
www.liugong.com

Major Wire Industries

225 North Montcalm Blvd
Candiac (Quebec)
CANADA J5R 3L6
Tel: +1 450 659 7681
Fax: +1 450 659 5570
www.majorflexmat.com

Marini

Via Roma 50, Alfonsine
Ravenna, ITALY
Tel: +39 0544 881111
Fax: +39 0544 81341
www.marini-spa.com

Martimex Alfa

Cervenej Armady 1
036 65 Martin
SLOVAKIA
Tel: +42 1842 4239976
www.martimex.sk

Maskin Mekano

Box 9083,
550 09 Jönköping, SWEDEN
Tel: +46 36 31 74 00
Fax: +46 36 31 74 27
www.maskinmekano.se

McCloskey International

47 Moor Road
Coalisland, County Tyrone,
NORTHERN IRELAND
Tel: +44 (0)28 8774 0926
Fax: +44 (0)28 8774 7242
www.mccloskey
international.com

Mecalac

2 Parc des Glaisins
avenue du Pre de Challes,
F-74940 Annecy-le-Vieux,
FRANCE
Tel: +33 4 50 64 01 63
Fax: +33 4 50 64 02 79
www.mecalac.com

Merlo Spa Industria Metallmeccanica

Via Nazionale 9
12020 S Defendente Di
Cervasca, Cuneo, ITALY
Tel: +39 0171 614111
Fax: +39 0171 684101
www.merlo.com

Messerssi

Via Arcevese 44, 60010
Casine di Ostra (AN), ITALY
Tel: +39 071 688771
Fax: +39 071 688586
www.messerssi.it

Metagalante

via A Volta 2
Noventa di Piave
(Ve), ITALY
Tel: +39 0421 65191
Fax: +39 0421 658838
www.carmix.com

MFL

Werkstrasse 5,
8940 Liezen, AUSTRIA
Tel: +43 3612 2700
Fax: +43 3612 270 1595
www.mfl.at

Multi Marque Production Eng

Unit 33
Monckton Ind Estate,
Wakefield WF2 7AL
West Yorkshire, UK
Tel: +44 (0)1924 290231
Fax: +44 (0)1924 382241
www.multi-marque.co.uk

New Holland Construction

BP-119 91152, Etampes
Cedex, FRANCE
Tel: +33 1 608 07106
Fax: +33 1 608 07099
www.newholland.com

Nuova Ferrero Imp E Macchine

Molino Vecchio 1
Altare (SV), ITALY
Tel: +39 0195 899104

Officine Meccaniche di Ponzano Veneto

Via Postumia 62
Ponzano Veneto (TV), ITALY
Tel: +39 0422 4413
Fax: +39 0441 499
www.omspa.it

Omes

V Nazioni Unite 20
10093 Colligio (To)
ITALY
Tel: +39 011 407 39 15
Fax: +39 011 411 00 55

Parker Plant

Canon Street
LE4 6GH Leicester, UK
Tel: +44 (0)116 266 5999
Fax: +44 (0)116 261 0812
www.parkerplant.com

Perlini International

Via Vilanova 75
San Bonifacio (VR), ITALY
Tel: +39 0457 611333
Fax: +39 0457 612221
www.perlini-equipment.com

Pilot Crushtec

PO Box 30032,
Jet Park 1469, SOUTH AFRICA
Tel: +27 11 842 5600
Fax: +27 11 842 5610
www.pilotcrushtec.com

PMI

Viale dei Rivi 14, Gossolengo
(PC), Piacenza, ITALY
Tel: +39 0523 779121
Fax: +39 0523 778121
www.pmi-spa.com

Powerscreen International Distribution

200 Coalisland Road
Dungannon, County Tyrone,
BT71 4DR, UK
Tel: +44 (0)28 87 718518
Fax: +44 (0)28 87 747231
www.powerscreen.com

Pozzato

Via Piave 10,
I-36066 Sandrigo (VI), ITALY
Tel: +39 0444 659800
Fax: +39 0444 659452
www.pozzato.it

Ramtec

Veivikatu 4, 15230 Lahti,
FINLAND,
Tel: +358 207 424 530
www.ramtec.fi

Red Rhino Crushers (UK)

Alma Park Road, Grantham,
Lincolnshire, NG31 9SE, UK
Tel: +44 (0)1476 590790,
Fax: +44 (0)1476 593821,
www.redrhinocrushers.com

REV

Zona Industriale Loc Pantieri
47864 Ponte Messa doi
Pennabilli (Rn), ITALY
Tel: +39 541 928474
Fax: +39 541 928157
www.rev.it

Roadtec Inc

800 Manufacturers Road
Chattanooga,
Tennessee 37405, USA
Tel: +1 423 265 0600
Fax: +1 423 267 7104
www.roadtec.com

Rockster Recycler

Wirtschaftszeile West 2
Ennsdorf, A-4482, AUSTRIA
Tel: +43 7223 81000
Fax: +43 7223 81000 329
www.rockster.at

Rubble Master

Im Sudpark 196
Linz-Pichling A-4030, AUSTRIA
Tel: +43 732 73 71 17 102
www.rubblemaster.com

Sandvik AB

Sandvik Construction
Kungsbron 1, 111 22
Stockholm, SWEDEN
Tel: +46 (0)8 456 11 00
www.construction.sandvik.com

Sany

38F Jinmao Tower,
88 Century Boulevard,
Pudong, Shanghai, 200121,
CHINA
Tel: +86 731 85835199
www.sany.com.cn

SBM Mineral Processing

Oberweis 401
4664 Oberweis, AUSTRIA
Tel: +43 3612 2703 0
Fax: +43 3612 2703 8109
www.sbm-mp.at

Screen Machine Industries, Inc

10685 Columbus Parkway
Etna, Ohio 43062 USA
Tel: +1 740 927 3464
Fax: +1 740 927 7110
www.screenmachine.com

Sennebogen

Hebbelstrasse 30,
Straubing,
GERMANY
Tel: +49 9421 540 0
Fax: +49 9421 43 882
www.sennebogen.de

Shantui Construction

Shantui International Industrial
Park
No 58 Highway G327
Jining, Shandong, CHINA
Tel: +86 537 290 9999
Fax: +86 537 2311219
www.shantui.com

Siebtechnik

Platanenallee 46
Mülheim an der Ruhr,
GERMANY
Tel: +49 208 580100
Fax: +49 208 5801300
www.siebtechnik.com

STC

Vosmatenweg 3
Coevorden,
Drenthe
NETHERLANDS
Tel: +31 524 525 375
Fax: +31 524 523 560
www.stc.nl

Sunward

Sunward Intelligent Industrial
Park, Xingsha, Changsha,
410100, CHINA
Tel: +86 731 8357 2828
www.sunward.com.cn

Takeuchi Mfg Co

205-3 Uwandaira Sakaki-Ma-
chi, Hanishina-gun, Nagano
JAPAN
Tel: +81 262 3311833
Fax: +81 262 41498108
www.takeuchi-mfg.co.jp

Telsmith

PO Box 539,
10910 North Industrial
Drive, Mequon, Wisconsin
53092, USA
Tel: +1 262 242 6600
www.telsmith.com

Terex Corporation

200 Nyala Farm Road
Westport, Connecticut
06880, USA
Tel: +1 203 222 7170
Fax: +1 203 222 7976
www.terex.com

Terex Finlay

Drumquin Road
Omagh, Co Tyrone,
BT78 5PN, UK
Tel: +44 (0)28 8241 8700
www.terex.com/mobile-
processing-equipment

Tesab Engineering

Unit 9, Gortrush Industrial
Estate, Omagh, Co Tyrone
BT78 5EJ, UK
Tel: +44 (0)28 82 252 781
Fax: +44 (0)28 82 252 801
www.terex.com

Thwaites Ltd

Leamington Spa
Warwickshire, CV32 7NQ
UK
Tel: +44 (0)1926 422471
Fax: +44 (0)1926 337155
www.thwaitesdumpers.co.uk

Volvo Construction Equipment

Kuggen Floor 5
Lindholmsplatsen 1
417 56 Göteborg,
SWEDEN
Tel: +46 316 60 000
www.volvoce.com

Western Retek Europe

Am Steg 13b
Ried im Tyrol, AUSTRIA
Tel: +43 7588 61931
Fax: +43 7588 61931-90
www.westernretek.com

Winget

PO Box 41
Edgefold Industrial Estate
off Plodder Lane
Bolton BL4 0LS, UK
Tel: +44 (0)1204 854650
Fax: +44 (0)1204 854664
www.winget.co.uk

Wirtgen

Rheinhard-Wirtgen Strasse 2
53578 Windhagen,
GERMANY
Tel: +49 2645 131 0
Fax: +49 2645 131 392
www.wirtgen.de

Yanmar

1-32 Chayamachi
Kita-Ku, Osaka, JAPAN
Tel: +81 6 7636 9909
Fax: +81 6 6372 0010
www.yanmar.co.jp

Yanmar Construction Equipment Europe

25 Rue de la Tambourine
52100 Saint Dizier
FRANCE
Tel: +33 3 25 56 29 75
www.yanmarconstruction.eu

Yuchai Engineering Machinery Co

168 Tianqiao Road,
Yulin Guangxi, CHINA
Tel: +86 775 328 3502
Fax: +86 775 328 9578

ATTACHMENTS**Allied Construction Products**

3900 Kelley Avenue
Cleveland, OH 44114, USA
Tel: +1 216 431 2600
Fax: +1 216 431 2601
www.alliedcp.com

Allied Gator

2100 Poland Avenue
Youngstown, OH 44502
USA
Tel: +1 330 744 0808
Fax: +1 330 744 3218
www.alliedgator.com

All-Kor Co

4-2, 6-Ga,
Yangpyung-dong,
Youngdungpo-ku, Seoul
SOUTH KOREA
Tel: +82 (0)50 29741961
Fax: +82 (0)50 29741962
www.all-kor.com

Arden Equipment

9 Avenue de l'Industrie
Charleville-Mezieres, Cedex
FRANCE
Tel: +33 3 24 33 64 30
Fax: +33 3 24 33 64 32
www.arden-equipment.com

Arrowhead Rockdrill Company

Hema Works, Station Lane,
Old Whittington,
Cheshire,
Derbyshire,
S41 9GX, UK
Tel: +44 (0)1246 260012
Fax: +44 (0)1246 260013
arrowheadrockdrill.co.uk

Atlas Copco

Construction Tools
Helenenstrasse 149,
Essen, 45143
GERMANY
Tel: +49 201 63300
Fax: +49 201 6332281
www.atlascopco.com

A-Ward Attachments

13-17 Miami Parade
Penrose, Auckland 1061
NEW ZEALAND
Tel: +64 9 634 4086
Fax: +64 9 634 5128
www.a-ward.co.nz

Beilite Machinery (Zhangjiagang)

Xinhe Industrial Park
Wenling City
Zhejiang Province
CHINA
Tel: +86 576 5862 0569
www.beilite.com

BPH Group

10 Gillman's Industrial Estate
Natts Lane, Billingshurst,
West Sussex,
RH14 9EZ, UK
Tel: +44 (0)845 017 6972
www.bph-uk.com

Boohung Heavy Industries

Segyo-dong 66-5
Osan-si, Gyeonggi-do
SOUTH KOREA
Tel: +82 (0)31 378 5533-4
Fax: +82 (0)31 378 5535
www.bhh.co.kr

Brokk

Box 730, Skelleftea,
SE-931 27, SWEDEN
Tel: +46 (0)910 711800
Fax: +46 (0)910 711811
www.brokk.com

BTI Breaker Technology

30625 Solon Industrial Park-
way, Solon, OH 44139 USA
Tel: +1 519 599 2015
Fax: +1 519 599 6803
www.rockbreaker.com

Case CNH France

5 Avenue George Bataille
BP 40401, Plessis Belleville
FRANCE
Tel: +33 34 47 42168
Fax: +33 34 47 42335
www.casece.com

Caterpillar

76 Route de Frontenex
PO Box 6000,
Geneva 12116
SWITZERLAND
Tel: +41 22 849444
Fax: +41 22 849 4116
www.cat.com

Caterpillar Work Tools

Sigarenmakerstraat 9
s-Hertogenbosch, 5232 BJ
NETHERLANDS
Tel: +31 73 63 99600
www.cat.com

Chicago Pneumatic

94 North Elm St, Suite 401,
Westfield, MA 01085
USA
Tel: +1 415 493 7336
Fax: +1 413 746 5383
www.chicagopneumatic.com

Continental

Buttner Strasse 25,
Hannover, D-30165,
GERMANY
Tel: +49 511 93801
www.conti.de

D&A Heavy Industries Co

901 Ace Highend Tower 9th
233 Gasan Digital I-Rd,
Geumchoen-gu 153803
SOUTH KOREA
Tel: +82 (0)2 2 617 0488
Fax: +82 (0)2 2 617 0489
www.dandabreaker.com

Daemo Engineering Co

515, 2Ba Shiwaha Industrial
Complex, Jeong Wang-Dong,
Shiheung City
Gyeonggi-Do
SOUTH KOREA
Tel: +82 (0)31 488 6104
Fax: +82 (0)31 496 0066
www.daemo.co.kr

Daewoon International

YoungRim B/D 4th Floor
Jangdae-Dong 353-2
Yousung-Gu, Daejeon-City
SOUTH KOREA
Tel: +82 (0)42 82440012
Fax: +82 (0)42 8244003
www.daewoonintl.co.kr

Darda

Im Tal 1, D-78176 Blumberg
GERMANY
Tel: +49 770 2 43910
www.darda.de

Dehaco

Kruisbaak 25, Postbus 189
NL-2160 AD
NETHERLANDS
Tel: +31 25 24 17950
Fax: +31 25 24 18531
www.dehaco.nl

Demarec

De Hork 32, 5431 NS Cuijk.
NETHERLANDS
Tel: +31 485 442300
Fax: +31 485 442120
www.demarec.com

Digbits

Power Park
Towers Business Park
Rugeley, Staffordshire,
WS15 1UZ, UK
Tel: +44 (0)1889 503020
Fax: +44 (0)1889 503021
www.digbits.co.uk

DongYang Heavy Industries

711 Guanpyung-Dong
Yuseong-Gu, Daejeon
Seoul 305-509
SOUTH KOREA
Tel: +82 (0)42 933 2391
www.dyhi.co.kr

Doosan (Daewoo)

21/fi,
Daewoo Center Bldg
541 Namdaemun-ro 5-ga
Chung-gu, Seoul
SOUTH KOREA
Tel: +82 (0)27 263120
Fax: +82 (0)27 263167
www.dhiltl.co.kr

Dowin International Corp

907, Zelzone Tower 1
17-1, Jeongja-dong 16
Neuti-ro, Bundang-gu,
Seongnam-si, Gyeonggi-do,
SOUTH KOREA
Tel: +82 (0)31 718 5535
Fax: +82 (0)31 718 8819
www.dowinco.com

Eurodam-Rockmaster

Empoad 74
5663 PB, Geldrop,
NL-5660 AE,
NETHERLANDS
Tel: +31 40 286 8484
www.eurodam-rockmaster.com

Eusiti

Via Italia 42
10093 Collegna, Turin,
ITALY
Tel: +39 011 453 0216
www.eusiti.it

Everdigm

49 Buyeong-gil,
Jinehoen-eub,
Jinehoen-gun,
Chungbuk
SOUTH KOREA
Tel: +82 (0)2 801 0800
Fax: +82 (0)2 801 0799
www.everdigm.com

Feel Industrial Engineering

13-3 Ssangsong-Ri,
Mado-Myeon,
HwaSung City,
Kyungki,
SOUTH KOREA
Tel: +82 1577 6619
Fax: +82 1577 6620
www.feelieco.co.kr

Furukawa Rock Drill

Europe
Proostwetering 29, Utrecht,
NL-3543 AB,
NETHERLANDS
Tel: +31 30 24 12277
www.frd.eu

GB Industries

2611 Jeong Wang-dong,
Siiheung City
Gyeonggi-do 15118
SOUTH KOREA
Tel: +82 (0)31 988 2206
Fax: +82 (0)31 988 2208
www.gbhammer.com

Geith International

First Floor, Block B, Swords
Business Park,
Swords, County Dublin
REPUBLIC OF IRELAND,
Tel: +353 (1) 650 2100
www.geith.com

Genesis Equipment & Manufacturing

1000 Genesis Drive
Superior,
WI, 54880,
USA
Tel: +1 715 395 5252
Fax: +1 715 395 5255
www.genesisequip.com

Giant Hydraulic Tech

Hi-Tech Industrial Develop-
ment District,
Maanshan, Anhui,
CHINA,
Tel: +86 555 388 7808
Fax: +86 555 388 7828
www.giantchina.com

Huskie Tools

198 N. Brandon Dr
Glendale Heights,
IL 60139
USA
Tel: +1 800 860 61700
Fax: +1 800 845 3767
www.huskietools.com

Hydraram

Meander 7,
9231 DB Surhuisterveen,
NETHERLANDS
Tel: +31 512 365 981
www.hydraram.com

Idrobenne Hydraulic Grabs

Via 1 Maggio 1-9, 25010
Isorella (Bs) ITALY
Tel: +39 030 995 82 83
Fax: +39 030 995 26 60
www.idrobenne.com

Idromeccanica Italiana

Zona Industriale
Lotto A1-A2,
Molfetta (BI), ITALY
Tel: +39 080 338 8199
Fax: +39 08033 88192
www.idromeccanica.com

Inan Makina (MTB)

Ikitelli Organize Sanayi
Bolgesi, Turgut Ozal Cad
No 24
Basaksehir 3449 Istanbul,
TURKEY
Tel: +90 212 549 2500
Fax: +90 212 549 2275
www.inanmakina.com

Indeco

Via Lindemann 10 ZI,
70132 Bari, ITALY
Tel: +39 080 531 3370
www.indeco.it

Italdem (Officine Giordano)

70032 Bitonto (BA), ITALY
Tel: +39 (080) 374 2444
Fax: +39 080 371 4632
www.italdem.com

JAB

10BB-9L, 658-9, Gojan-
dong, Namdong-gu, Incheon,
SOUTH KOREA
Tel: +82 (0)32 811 2032
Fax: +82 (0)32 811 2033
www.jabkor.co.kr

JCB Sales

Rocester, Staffordshire
ST14 5JP, UK
Tel: +44 (0)1889 590312
www.jcb.com

Jisung Heavy Industries Co

35-13 Daepung-ri, Daeso-
myeon,
Eumseong, Chungcheong-
buk-do
SOUTH KOREA
Tel: +82 (0)43 881 5417
www.koreahammer.com

John Deere Construction

1515 5th Avenue
Moline, IL 61266, USA
Tel: +1 309 765 1968
www.deere.com

Jun CS

13-1 Geumo-ro
Gwangmyeong-si
Gyeonggi-do, SOUTH KOREA
Tel: +82 (0)22 068 5416
Fax: +82 (0)22 068 5435
www.junco.co.kr

Furukawa Rock Drill USA Breaker Attachment Division

711 Lake Street
Kent, OH 44240, USA
Tel: +1 330 673 5826
www.frdusa.com

Komac (Korean Hydraulic Machinery Co)

6B-28L, Banwal Industrial Complex, 403-9 Moknae-Dong, Danwonn-gu, Ansan-City, Gyeonggi-Do 429-450, SOUTH KOREA
Tel: +82 (0)31 4983223
www.komac.co.kr

Kubota Europe

19-25 rue Jules Verceyruysse 95101, Argenteuil Cedex, FRANCE
Tel: +33 13 42 63434
Fax: +33 13 42 63499
www.kubota.fr

Kwanglim SG Co

1589-8, Seocho-dong Seocho-ku, Seoul 137-876 SOUTH KOREA
Tel: +82 (0)25 236903
Fax: +82 (0)23 4726903
www.sangi.co.kr

Mantovanibenne

Via Augusto Righi 6 Mirandola (Mo) ITALY
Tel: +39 053 5615823
Fax: +39 053 5615830
www.mantovanibenne.com

Montabert

203 Route De Grenoble St Priest, 69805 FRANCE
Tel: +33 47 22 29797
Fax: +33 47 22 29797
www.montabert.com

MSB Heavy Industries

123B 4L, 693-3 Gojan-Dong, Namdong-Gu Incheon City, SOUTH KOREA
Tel: +82 (0)32 821 6980
Fax: +82 (0)32 818 1698
www.msbc.com.co.kr

Myung San Heavy Ind Co

Room 605, 6th Floor Daelim Bldg, 592-5 Dowha-dong, Nam-gu, Incheon SOUTH KOREA
Tel: +82 (0)32 873 1221
Fax: +82 (0)32 872 9173
www.myungsan.com

Northern Track

Parkside Lane Leeds LS11 5TD UK
Tel: +44 (0)113 276 2300
Fax: +44 (0)113 276 2400
www.northerntrack.com

NPK Europe

World Trade Center - Office 403, PO Box 30157, 3001 DD Rotterdam, NETHERLANDS
Tel: +31 10 205 1710
Fax: +31 10 205 1715
www.npke.eu

Nye Manufacturing

3585 Mavis Road Mississauga, Ontario L5C 1T7 CANADA
Tel: +1 905 897 2311
Fax: +1 905 897 2312
www.nyemanufacturing.com

Okada Aiyon Corp

4-1-18 Kaigan-dori, Mainato-ku, Osaka 552-0022, JAPAN
Tel: +81 6 6576 1268
Fax: +81 6 6576 1516
www.okada-aiyon.com

PMV Promove

Via Gambardella 10, Zona ASI, 10056 Molfetta (Ba), ITALY
Tel: +39 080 3387054
Fax: +39 080 3387004
www.pmvpromove.it

Ramtec

Veivikatu 4, 15230 Lahti, FINLAND
Tel: +358 207 424 530
www.ramtec.fi

Rotar International

Schering 27, Genemuiden, 8281 JW, NETHERLANDS
Tel: +31 38 385 5471
Fax: +31 38 385 5402
www.rotar.nl

Sandvik Construction

Kungsbron 1, 111 22 Stockholm SWEDEN
Tel: +46 (0)8 456 11 00
www.construction.sandvik.com

Socomec

Strada Ferrari 38 43014 Medesano, Parma, ITALY
Tel: +39 0525 420929
Fax: +39 0525 420375
www.socomec-spa.com

Soosan Heavy Industries

260 Jeongmunsongsan-ro, Yanggam-myeon Hwasong-si, Gyeonggi, SOUTH KOREA
Tel: +82 (0)31 350 5273
www.soosan.co.kr

Stanley LaBounty

1538 County Highway 2, Two Harbors, MN 55616, USA
Tel: +1 218 834 2123
www.stanleyinfrastructure.com

Sumitomo (SHI)

Construction Machinery 5-9-11 Kita-Shinagawa Shinagawa-Ku, Tokyo JAPAN
Tel: +81 354 218589
Fax: +81 357 984264
www.shi.co.jp

Tabbe

C/Bekolarra 8, 01010 Vitoria-Gasteiz, SPAIN
Tel: +34 945 247250
Fax: +34 945 224177
www.tabbe-hammers.com

Tramac

12 Orben Drive No 3 Landing, NJ 07850, USA
Tel: +1 973 770 4457
Fax: +1 973 770 0812
www.tramac.com

Trevi Benne

Via Bergoncino 18 36025 Noventa Vicentina (vi) ITALY
Tel: +39 0444 760773
Fax: +39 0444 861182
www.trevibenne.it

Universal Drilling & Cutting Equipment

43 Catley Road, Darnall, Sheffield S9 5JF, UK
Tel: +44 (0)114 291 1000
Fax: +44 (0)114 242 5905
www.udce.co.uk

VTN Europe

Via dell Artigianato 41-43 Cagnano Di Pojana, Maggiora, Vicenza, ITALY
Tel: +39 044 4864211
www.vtngroup.com

Wimmer International

5303 Thalgau Industriestrasse 3 AUSTRIA
Tel: +43 6235 6655
www.wimmer.info

Yantai Eddie Precision Machinery Co

189 Qinhuaie Road Yantai Economic and Technological Development Zone, Shangdong Province 264006, CHINA
Tel: +86 535 639 2926
www.cceddie.com

COMPRESSORS**Atlas Copco Airpower**

Boomsesteenweg 957 B-2610 Antwerp-Wilrijk BELGIUM
Tel: +32 (3) 870 2111
Fax: +32 (3) 870 2730
www.atlascopco.com

Burckhardt Compression

Im Link 5, PO Box 65, CH 8404 Winterthur, SWITZERLAND
Tel: +41 52 262 55 00
www.burckhardtcompression.com

CompAir Drucklufttechnik

Argenthaler Strasse 11 Simmern, D-55469, GERMANY
Tel: +49 6761 832 0
www.compair.com

CompAir Hydrovane

Claybrook Drive Washford Ind Estate Redditch, Worcestershire B98 ODS, UK
Tel: +44 (0)1527 525522
Fax: +44 (0)1527 521140
www.compair.com

Con X Equipment Canada

2479 Guenete Street Laurent, Quebec, H4R 2E9 CANADA
Tel: +1 (514) 336 2669
Fax: +1 (514) 336 3258
www.conxequipment.com

Dynaset

Menotie 3, Ylöjärvi, FIN-33470, FINLAND
Tel: +358 3 3488 200
Fax: +358 3 3488 222
www.dynaset.com

Kaeser Compressors

PO Box 946, Fredricksburg, VA 22404, USA
Tel: +1 540 898 5500
Fax: +1 540 898 5520
www.kaeser.com

Sclaverano

Via Emilia 14, Venaria Reale, 10078 (To) ITALY
Tel: +39 011 455 1152
Fax: +39 011 455 1167
www.sclaverano.it

Vermeer International

Nijverheidsstraat 20, 4458 AV 's Heer Arendskerke NETHERLANDS
Tel: +31 113 272700
www.vermeer.com

Woma Apparatebau Wolfgang Maasberg & Co

Werthausen Strasse 77-79 Duisburg, D-47226, GERMANY
Tel: +49 2065 3040
Fax: +49 2065 304200
www.woma.de

HAND-HELD TOOLS**Atlas Copco Construction Tools**

Helenenstrasse 149, 45143 Essen, GERMANY
Tel: +49 201 633200
Fax: +49 201 6332281
www.atlascopco.com

Champion Chisel Works

804 East 18th Street, Rock Falls, Illinois, IL 61071, USA
Tel: +1 815 535 0647
www.championchisel.com

Darda

Im Tal 1, D-78176 Blumberg GERMANY
Tel: +49 7702 43910
www.darda.de

Dewalt Industrial Tool Co

701 E. Joppa Road, Baltimore, MD 21286, USA
Tel: +1 410 716 3900
www.dewalt.com

Fairport Construction Equipment

Blagden Street Sheffield S2 5GS, UK
Tel: +44 (0)114 276 7921
www.fairport-uk.com

Holmatro Industrial Equipment

Zalmweg 30, PO Box 66, 4940 AB, Raamsdonksveer NETHERLANDS
Tel: +31 (0) 162 751 480
www.holmatro.com

Hilti

Feldkircher Strasse 100 Schaan, FL-9494, LIECHTENSTEIN
Tel: +423 (234) 2111
www.hilti.com

Husqvarna

Lindhagensgatan 126 SE-104 25, Stockholm SWEDEN
Tel: +46 36 14 65 00
Fax: +46 8 738 64 50
www.husqvarna.com

Ingersoll Rand

800 E Beaty Street Davidson, North Carolina NC 28036, USA
Tel: +1 704 655 4000
www.ingersollrand.com

RGCC

(Reinmann & Georger Corp) 1849 Harlem Road Buffalo, NY 14212, USA
Tel: +1 (716) 895-1156
Fax: +1 (716) 895 1547
www.rgccproducts.com

Wacker Construction Equipment AG

Preussenstrasse 41 Munich, D-80809 GERMANY
Tel: +49 (0)89 354 020
Fax: +49 (0)89 354 02203
www.wackerneuson.com

AEDED (Spanish Association of Demolition Contractors)

Av Rey Juan Carlos 92, 4
28916 Leganes - Madrid,
SPAIN
Tel: +34 911 271 070
www.aeded.org

AEM (Association of Equipment Manufacturers)

6737 West Washington
Street, Suite 2400, Milwau-
kee, Wisconsin, 53214-
5647
USA
Tel: +1 (414) 272 0943
Fax: +1 (414) 272 1170
www.aem.org

Anmopyc

Paseo Independencia 24-26,
Pta 3 Of 4
Zaragoza, E-50003,
SPAIN
Tel: +34 976 227387
www.anmopyc.com

Asphalt Recycling & Reclaiming Association

800 Roosevelt Road
Building C-312
Glen Ellyn IL 60137
USA
Tel: +1 (630) 942 6578
www.arra.org

Associated Equipment Distributors

650 E Algonquin Road,
Suite 305, Schaumburg IL
60173
Tel: +1 (630) 574 0650
www.aednet.org

Associazione Nazionale Demolitori Italiani (NAD)

c/o Federvarie
Via Petitti, 16, I-20149
Milano, (Mi),
ITALY
Tel: +39 02 3300 7345
Fax: +39 02 3300 5672
www.nad-italia.it

Bureau of International Recycling (BIR)

24 Avenue Franklin
Roosevelt, Brussels,
B-1050, BELGIUM
Tel: +32 2 6275770
Fax: +32 2 6275773
www.bir.org

CEA (Construction Equipment Association)

Airport House
Purley Way, Croydon
CRO OXZ, UK
Tel: +44 (0)20 8253 4502
www.thecea.org.uk

CECE Secretariat

Diamant Building
Boulevard Auguste Reyers
80, B-1030 Brussels
BELGIUM
Tel: +32 2 706 8226
Fax: +32 2 706 8210
www.cece.eu

Construction & Demolition Materials Recycling Association

35 E Wacker Drive
Suite 850
Chicago IL 60601 USA
Tel: +1 866 758 4721
Fax: +1 (312) 644 8557
www.cdrecycling.org

Danish Contractors Association (DCA)

Norre Voldgade 106,
1358 Copenhagen, DENMARK
Tel: 45 72 16 00 00
www.danskyggeri.dk

Deutscher Abbruchverband

Obrlander Ufer 180-182,
50968 Cologne, GERMANY
Tel: +49 022 367 9830
www.deutscher
abbruchverband.de

European Demolition Association (EDA)

Av. Rey Juan Carlos 92,
P.4 - Of. 10, Argalia
Building, Rabuso, 28916
Leganes, Madrid, SPAIN
Tel: +32 280 827 60
www.europeandemolition.org

Federatie der Algemene Bouwaanemers

Lombardstraat 42
1000 Brussels, BELGIUM
Tel: 32 2 511 6595
Fax: 32 2 514 1875
www.fegc.be

Federation International du Recyclage

Rue d'Arlon 21
1050 Brussels, BELGIUM
Tel: +32 3 203 4426
Fax: +32 3 233 5301
www.fir-recycling.com

European Construction Industry Federation (FIEC)

Avenue Louise 225
1050 Brussels, BELGIUM
Tel: +32 (2) 514 5535
Fax: +32 (2) 511 0276
www.fiec.eu

Institute of Demolition Engineers

1st 2nd 3rd Floor Eagle
Court, 130 High Street,
Rochester,
Kent ME1 1JT, UK
Tel: +44 (0)1634 790548
www.ide.org.uk

Institute of Makers of Explosives

1212 New York Avenue NW,
Suite 650
Washington DC 20036
USA
Tel: +1 202 429 9280
www.ime.org

International Society of Explosives Engineers

26500 Renaissance
Parkway
Cleveland, OH 44128
USA
Tel: +1 (440) 349 4400
Fax: +1 (440) 349 3788
www.isee.org

Japan Construction Mechanization Association

Kikai Shinko Kaikan
3-5-8 Shibakoen
Minato-Ku, Tokyo
105-0011,
JAPAN
Tel: +81 3 34331501
www.jcmanet.or.jp

KOCEMA

4th Floor Seodeok Building
1515-8 Seocho 3-dong,
Seochu-gu, 137-073
SOUTH KOREA
Tel: +82 2 2053 9300
Fax: +82 2 2052 9339

National Demolition Association

2025 M St. NW, Suite 800
Washington, DC 20036,
USA
Tel: +1 (202) 367 1152
www.demolition
association.com

National Federation of Demolition Contractors (NFDC)

Resurgam House
Paradise
Hemel Hempstead
Herts, HP2 4TF
UK
Tel: +44 (0)1442 217 144
www.demolition-nfdc.com

National Recycling Coalition

208 W Chester St
Lafayette, CO 80026
USA
Tel: +1 (202) 618 2107
www.nrcrecycles.org

Syndicat National des Entreprises de Demolition (SNED)

7-9 Rue La Perouse
75016 Paris,
FRANCE
Tel: 33 1 40 69 53 20
www.sned.fr

VDMA

Lyoner Strasse 18, 65028
Frankfurt am Main
GERMANY
Tel: +49 69 66 03 0
www.vdma.org

REGISTER FOR THE **FREE** DIGITAL ISSUE

Delivered instantly
anywhere in the
world

- Interactive
- Searchable
- Archiveable



For more details and to register for your own, **FREE**, digital copies go to:
www.khl.com/subscriptions/dri



FIRST FOR GLOBAL CONSTRUCTION INFORMATION

www.khl.com



FREE MAGAZINE SUBSCRIPTION

OR REGISTER ONLINE AT: www.khl.com/subs/DRI

1 CHOOSE YOUR MAGAZINE/S

- Demolition & Recycling International*
- Access International*
- Access, Lift & Handlers*
- American Cranes & Transport*
- Construction Europe*
- Construction Latin America*
- International Construction*
- International Construction Turkey (Turkish)*
- International Cranes and Specialized Transport*
- International Rental News*
- Cranes & Project Transport Turkey (Turkish)*

2 CHOOSE YOUR E-NEWSLETTER/S

- Demolition & Recycling International*
- Access International*
- Access, Lift & Handlers*
- Construction Latin America*
- International Construction China (Chinese)*
- International Rental News*
- World Construction Week*
- World Crane Week*

3 ORGANISATION TYPE

- Specialist Demolition Contractor
- General Contractor
- Equipment Rental
- Consultant/Planner
- Recycling Waste Specialist
- Government (Demolition/Public Procurement)
- Offshore Company
- Property/Development/Owner
- Public/Private Utilities
- Distributor / Agent / Equipment Sales
- Concrete Cutting/Sawing
- Manufacturer
- Other (Please specify) : _____

4 YOUR DETAILS

Name: _____

Job title: _____

Company: _____

Address: _____

Town: _____

Country: _____

County/State: _____

Post code/Zip code: _____

e-mail: _____

5 Do you purchase or influence the purchase of construction equipment or services?

YES NO

6 What is the annual turnover of your company (US\$ millions):

- Under \$1 million \$1-3million
- \$3-5million \$5-20million
- \$20-100million Over \$100 million

7 FORMAT OF MAGAZINE

PRINT DIGITAL PRINT & DIGITAL

8 SIGN AND DATE:

Signature: _____ Date: _____

POST TO: KHL Group, Circulation, Southfields,
Southview Road, Wadhurst, East Sussex, TN5 6TP, UK
e-MAIL: circulation@khl.com



Arbra Instruments

Vauxhall Industrial Estate,
Ruabon, Wrexham,
LL14 6HA, UK
Tel: +44 (0)1978 823900
Fax: +44 (0)1978 822913
www.arbra.co.uk

Austin Powder Co

25800 Science Park Drive
Cleveland, OH 44122,
USA
Tel: +1 (216) 464 2400
www.austinpowder.com

Cardem Demolition

7 Rue de l'Uranium, 63800
Bischoheim,
FRANCE
Tel: +33 3 88 83 44 10
www.cardem.fr

Controlled Demolition Inc

13401 Still Haven Court,
Phoenix, Maryland
MD 21131
USA
Tel: +1 (410) 667 6610
Fax: +1 (410) 667 6624
www.controlled-demolition.com

DH Griffin Wrecking Co

4716 Hilltop Road
Greensboro, NC 27407
USA
Tel: +1 888 336 3366
www.dhgriffin.com

Demtech Services

6414 Capitol Avenue,
Diamond Springs
CA 95619
USA
Tel: +1 530 621 3200
www.demtech.com

**Dore & Associates
Contracting**

900 Harry Truman Parkway,
Bay City,
Michigan
MI 48706
USA
Tel: +1 800 684 8358
Fax: +1 989 684 6663
www.doreassoc.com

**Dykon Explosive
Demolition Inc**

8120 West 81st Street,
Tulsa
Oklahoma
OK 74131
USA
Tel: +1 (918) 592 2728
Fax: +1 (918) 592 5277
www.dykon-blasting.com

Dyno Nobel

2795 East Cottonwood
Parkway, Tower,
Salt Lake City, Utah UT
84144
USA
Tel: +1 800 732 7534
Fax: +46 587 25535
www.dynonobel.com

Gensco America Inc

5307 Dividend Drive
Decatur, Georgia
GA 30035,
USA
Tel: +1 (770) 808 8711
www.genscoequip.com

Gillrange

1-2 North End
Swineshead
Boston
PE20 3LR
UK
Tel: +44 (0)1205 821010
Fax: +44 (0)1205 820316
www.gillrange.com

Gnat UK

Unit 5, Jackson Court,
Olympic Way, Gallowfields,
Richmond, North Yorkshire
DL10 4FD
UK
Tel: +44 (0)1748 826046
Fax: +44 (0)1748 826056
www.gnatuk.com

Instantel

309 Legget Drive
Ottawa, Ontario
K2K 3A3
CANADA
Tel: +1 613 592 4642
www.instantel.com

Nitro Consult

Tellusborgsvagen 36
Box 32058, Stockholm
SE 12611,
SWEDEN
Tel: +46 8 681 4300
www.nitroconsult.se

Orica

3301 East Quincy Avenue,
Watkins, Colorado,
CO 80127
USA
Tel: +1 (303) 268 5000
Fax: +1 (303) 265 5250

Precision Blasting Services

6990 Summers Road
Montville, Ohio
44064
USA
Tel: +1 (440) 474 6700
www.idc.pbs.com

Precision Explosives Inc

2192 Seamans Neck Road,
Seaford, New York
NY 11783
USA
Tel: +1 (516) 826 8911
Fax: +1 (516) 826 8911

Safedem

8 Liff Road
Dundee
DD2 4TD
UK
Tel: +44 (0)1382 811 444
Fax: +44 (0)1382 610372
www.safdem.co.uk

2017 DIRECTORY:

The Yellow Book 2017, produced by *International Construction* magazine offers unprecedented product information for buyers and users of construction equipment.

- Details of over 6000 pieces of construction equipment available worldwide
- Full manufacturer listings
- Easy to use guide, a must have for all construction professionals

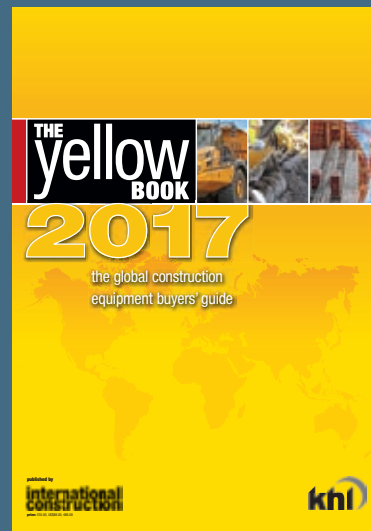

Digital version
available on
request

TO PURCHASE THE *YELLOW BOOK* 2017 DIRECTORY VISIT:

www.khl-infostore.com

For further information contact Helen Hughes
e-mail: helen.hughes@khl.com

khl

Southfields, Southview Road,
Wadhurst, East Sussex, TN5 6TP, UK.
Tel: +44 (0)1892 786206
Fax: +44 (0)1892 784086
www.khl.com

Perkins® SmartCap

Connect with your engine for a clean bill of **health**



Perkins® SmartCap is a unique, low cost way of connecting with your engine. It puts useful information at your fingertips via the Perkins® My Engine App. It's easy to fit, reminds you when services are due, and enables you to monitor data such as hours run, machine location and start/stop times.

Perkins SmartCap, the only oil filler cap that tells you when to change your oil.

Learn more at www.perkins.com/smartcap

Perkins Aftermarket, engineered for life

Perkins®

THE HEART OF EVERY GREAT MACHINE



QJ341 JAW CRUSHER THE CHOICE IS YOURS

Ever evolving to meet your needs, our bestselling QJ341 jaw crusher has been improved for increased performance and even greater efficiency.

Available with a double-deck pre-screen and a choice of engines, including a fixed speed engine with no EGR and greater horsepower, we have a solution more targeted to your needs. The choice is yours.