

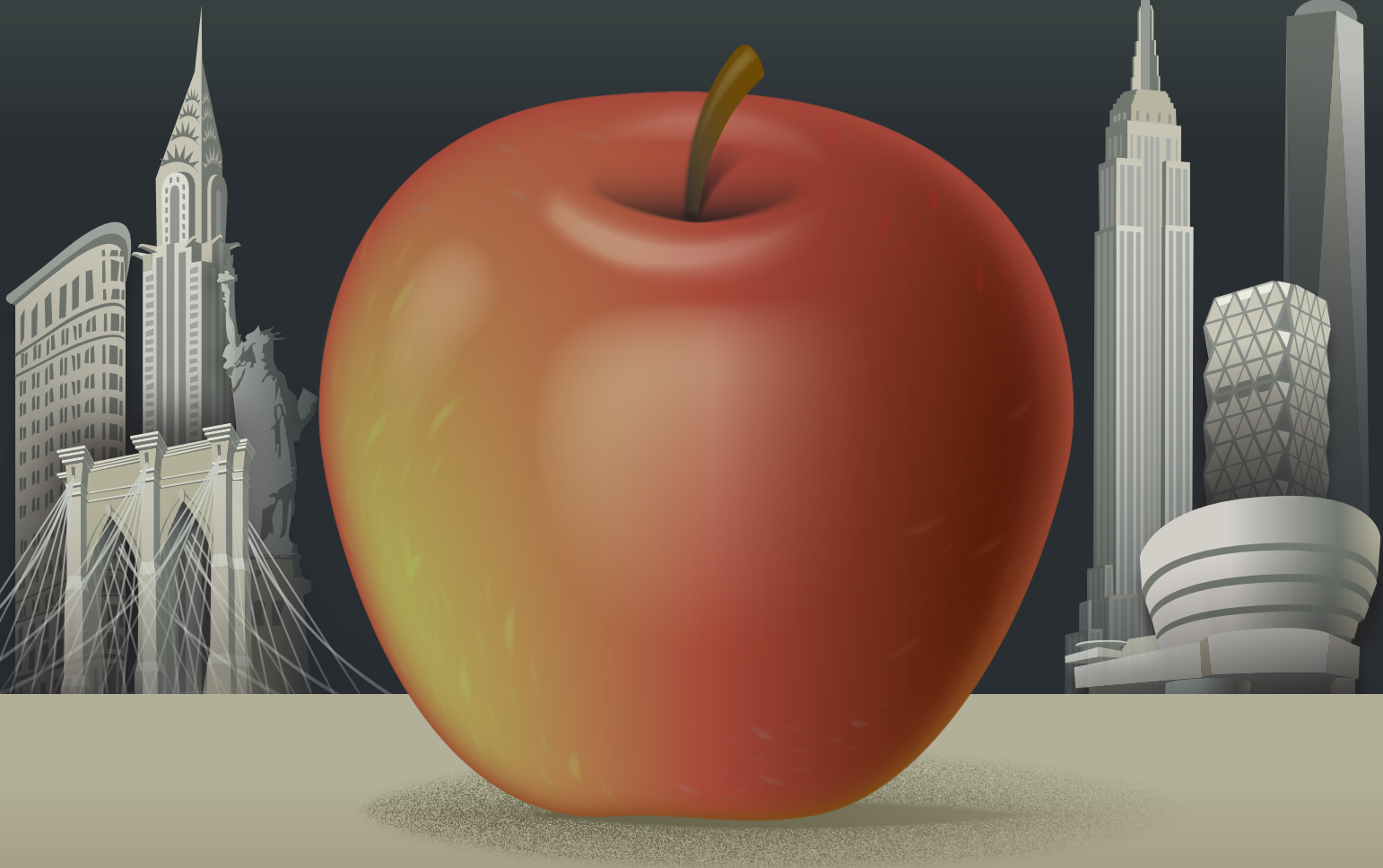

AMERICAN PSYCHIATRIC ASSOCIATION'S 167TH ANNUAL MEETING

GUIDE

**CHANGING THE PRACTICE AND
PERCEPTION OF PSYCHIATRY**



! Program
Book

! New
Research

NEW YORK, NY  MAY 3-7, 2014

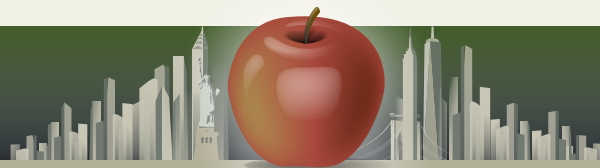

GUIDE TO THIS BOOK

This book contains the Program Guide, New Research Guide, and Exhibits Guide. Located within the Program Guide you will find a topic index in addition to program tracks (color-coded) that will assist you in finding scientific sessions of interest. The individual program for each day of the meeting is also color-coded so that you can easily find the day(s) of the meeting that interest you. The program is listed by start time with the formats listed alphabetically under those times. To make it even easier to plan your day a separate Days-at-a-Glance has been included with your registration materials. The New Research Guide lists the titles of the Posters that will be presented at this meeting, organized numerically by session/day. There is a topic index for the Posters at the end of the New Research Guide. The Exhibits Guide contains a list of the exhibitors and a floor plan of the exhibit hall, along with information about the Product Theaters.

If you have any questions about this book or the scientific program, please feel free to stop by the Scientific



© Jim Henderson

Jacob Javits Convention Center

Programs Office, Room 1E05, Level 1, Javits Convention Center and an APA staff person will be happy to assist you. All central office APA staff are wearing green badges.

CONTENTS

Guide to this Book	1	Wednesday's Program	139
Scientific Program Committee Photo	4	Topic Index	151
Welcome Letter from Scientific Program Chair, Philip R. Muskin, M.D.	4	New Research Guide	175
Welcome Letter from APA President, Jeffrey Lieberman, M.D.	5	Saturday's Poster Sessions	176
General Information and Key Locations	7	Sunday's Poster Sessions	189
Shuttle Bus Schedule	12	Monday's Poster Sessions	196
Hotel Locations and City Map	16	Tuesday's Poster Sessions	205
Floor Plans	18	New Research Topic Index	215
Presidents of U.S. Allied Organizations	27	Exhibits Guide	219
Presidents of International Allied Organizations	29	Exhibitor Sponsorship Acknowledgements	220
Special Acknowledgements	32	List of Exhibitors	220
Disclosure Index	41	General Information	222
Program Guide	63	Product Theaters	224
Format Descriptions	64	Therapeutic Update	225
Daily Attendance Log	66	Exhibitors with Product/Service Descriptions	227
Saturday's Program	67	Exhibitors by Product/Service Listing	253
Sunday's Program	85	Career Fair and Publishers' Book Fair Exhibitors	257
Monday's Program	103	Numerical List of Exhibitors by Booth Number	258
Tuesday's Program	123	Exhibit Hall Floor Plan	262
		Author/Presenter Index	265

2014 SCIENTIFIC PROGRAM COMMITTEE



Front Row – Seated Left to Right: Kenneth R. Silk, M.D., Deborah J. Hales, M.D. (Director, Education, APA), Catherine Crone, M.D., Jeffrey A. Lieberman, M.D. (President, APA), Phillip R. Muskin, M.D. (Chair, Scientific Program Committee), Cameron S. Carter, M.D. (Vice-chair, Scientific Program Committee), Robert J. Boland M.D., Linda L. M. Worley, M.D.,

Second Row – Standing Left to Right: Josepha A. Cheong, M.D., Iqbal Ahmed, M.D., Elisabeth Benson Guthrie, M.D., Annette Matthews, M.D. Kelli Harding, M.D., Charles S. Price, M.D., Michael F. Myers, M.D., Edmond H. T. Pi, M.D., Arnaldo Moreno, M.D., Barton J. Blinder, M.D., Donald C. Goff, M.D., Yvette I. Sheline, M.D., Godfrey D. Pearson, M.D.

Not Pictured: Lucy A. Hutner, M.D., Laura K. Kent M.D., Julio Licinio, M.D., John Luo, M.D., Daniel S. Pine, M.D., Nyapati R. Rao, M.D.

Dear Colleagues and Guests:

Welcome to New York City—“the greatest city in the world”—and to the 167th Annual Meeting of the American Psychiatric Association. Both the city and the meeting offer an incredibly broad range of excitement, education, and experiences for all who attend. The annual APA meeting is not only the largest psychiatric meeting in the world but it is truly a global meeting with presenters and attendees from around the world.

Under the leadership of APA President, Jeffrey Lieberman, MD, the Scientific Program Committee has planned a diverse educational program reflecting the presidential theme, “Changing the Practice and Perception of Psychiatry.” Please plan to attend the Annual Business meeting on Sunday May 4, 12:30 pm to 1:30 pm at the New York Marriott Marquis. The Opening Session, Sunday May 4, 4:30 pm at the Javits Convention Center, will feature a not-to-be-missed discussion between Emmy Award winner Alan Alda, Nobel laureate Eric Kandel, MD and APA President, Jeffrey Lieberman, MD.

Among “tracks” at the meeting are Ethics, Military, NIMH, and Psychosomatic Medicine featuring distinguished presenters including Thomas Insel, MD, Ezekiel Emanuel, MD, PhD, Nora Volkow, MD, Steven Hyman, MD, Elspeth Ritchie, MD, Wayne Katon, MD, Jurgen Unutzer, MD, MPH, Robert Heinssen, PhD, and many others. Distinguished Psychiatrist lectures will be given by Karl Diesseroth, MD, PhD, Gary Gottlieb, MD, MBA, Jonathan Javitch, MD, PhD, Eric Kandel, MD, Daniel Pine, MD, Steven Paul, MD, MS, and Kimberly Yonkers, MD. Frontiers of Science lectures will be presented by BJ Casey, PhD, Scott Small, MD, Nora Volkow, MD, and Huda Zoghbi, MD.

This year the Advances in Research session chaired by Dr. Herbert Pardes will be a two-part, full day symposium featuring an all-star group of presenters addressing topics including psychotherapy, imaging,

genetics, epidemiology, integrated care, therapeutic discovery, neuroscience, and psychiatric services. Presenters will discuss how research translates into clinical practice for today and for the future.

Media sessions will include:

- *No Kidding? Me Too!*, a documentary produced by Emmy Award winner Joe Pantoliano, followed by a discussion with Mr. Pantoliano and APA President-elect Paul Summergrad;
- *Six Million and One*, produced and discussed by David Fisher; and
- *Side Effects*, followed by a discussion with the producer/writer, Scott Z. Burns and co-producer, A. Sasha Bardey, MD.

In addition to the very popular Children of Psychiatrists session, chaired by Drs. Leah Dickstein and Michelle Riba, this year we will offer a new session entitled *When a Psychiatrist Loses a Parent*, chaired by Lisa Mellman, MD. Dr. Richard Kogan will once again present on a famous composer and his psychiatrist—this year Sergei Rachmaninoff and his psychiatrist.

As always the meeting has a fantastic array of Advances sessions, including Mind-Body Medicine, Advances in Sleep Disorders, Pharmacology in the Medically Ill, and Reductions in Coronary Heart Disease Mortality; Lessons for Psychiatry (presented by Dr. Lee Goldman, Dean of Columbia University College of Physicians and Surgeons).

The challenge for all will be how to benefit the most from both the meeting *and* the wonders of New York City. With so much to offer the 167th APA Meeting promises to be an outstanding event. We look forward to seeing you in the Big Apple.

Sincerely,

Philip R. Muskin, M.D.

Dear Colleagues and Guests:

Welcome to the 167th Annual Meeting of the American Psychiatric Association in New York City. “Changing the Practice and Perception of Psychiatry” is this year’s theme. The theme resonates with several key forces impacting psychiatric medicine and mental health care: *scientific discovery*—leading to changes in our understanding of the brain, behavior, and mental disorders and our ability to treat them; and *health care reform*—which is changing the way health care and mental health care are provided and financed.



I am pleased that Vice President Joe Biden, well known as an advocate for mental health policy and services, will be delivering the William C. Menninger Memorial Convocation Lecture (Monday, from 2 p.m. to 3 p.m. in Hall 3E, Jacob K. Javits Convention Center).

As part of the Opening Session (Sunday, 4:30 – 6:45 p.m., Hall 3E, Convention Center), I am privileged to host what promises to be a fascinating conversation with Nobel laureate Eric Kandel, MD and Emmy Award Winner Alan Alda. Alan Alda, well known as a television, stage and film actor, director and writer, has had a lifelong interest in science and hosted PBS’ *Scientific American Frontiers* from 1993 to 2005 and the 2010 documentary mini-series *The Human Spark*.

The fields of psychiatric medicine and mental health care are poised on the brink of transformative advances in diagnostic methods and therapeutic modalities, all featured in this meeting: the genetics and neuroscience underpinnings of schizophrenia, bipolar disorder, Alzheimer’s disease, autism, addictions, and other serious conditions. For example, the Frontiers of Science lecturers will include Scott Small, M.D., whose work combines brain imaging with gene-expression technologies to study Alzheimer’s disease, and B.J. Casey, Ph.D., who has pioneered novel uses of neuroimaging methodologies to examine behavioral and brain development.

The Affordable Care Act, the rise of accountable care organizations, and a renewed focus on patient-centered care, afford psychiatrists and primary care providers an unprecedented opportunity to work collaboratively to improve health. The Integrated Care track addresses the changing roles and different approaches, and provides practical skills for leadership roles within collaborative care teams. Understanding and embracing these changes is key to the future of psychiatry. Ezekiel J. Emanuel, M.D., Ph.D., a former special advisor to the Obama Administration on health policy, will offer insights on the Affordable Care Act and the future of mental health care.

Topical tracks represented in the *Guide to the Annual Meeting* highlight our featured program partner, the National Institute on Mental Health (NIMH), and our subspecialties (addiction, child and adolescent psychiatry, forensic psychiatry, geriatric psychiatry, and psychosomatic medicine). Once again there are strong concentrations in military mental health, ethics, and DSM-5.

Additional meeting highlights include the always-popular *MindGames*, APA’s national Jeopardy-like competition for residents (Tuesday, 6:00 p.m., Marriott Marquis); and the annual American Psychiatric Foundation Benefit at the National Historic Landmark Intrepid aircraft carrier (Saturday, 7:00 – 10:00 p.m., *ticket required*).

Special thanks to the Scientific Program Committee, under the leadership of chair Philip R. Muskin, M.D., for its outstanding work. The meeting offers hundreds of sessions to learn the latest science, clinical advances, and promising practices from among the best in the field, along with abundant networking and social opportunities.

Sincerely,

A handwritten signature in black ink that reads "Jeffrey Lieberman MD". The signature is fluid and cursive.

Jeffrey Lieberman, M.D.



© Maria Giacchino

Taxi cabs are still a popular mode of transportation.

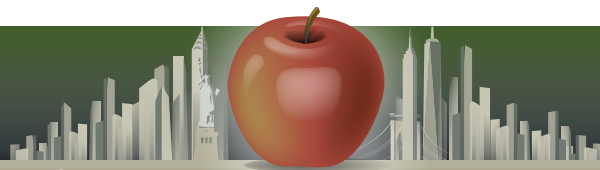

GENERAL INFORMATION

Key Locations in the Javits Convention Center

- APA Annual Meeting
on Demand Sales Exhibit Halls 3A/B, Level 3;
1A Escalator North Concourse, Level 2
- APA Art Association Exhibit . . . Crystal Palace, Level 3
- APA JobCentral Exhibit Halls 3A/B, Level 3
- APA Member Center Exhibit Halls 3A/B, Level 3
- APA Psychiatric News Room 2D09, Level 2
- Audiovisual Preview Room. . . Rooms 2D04/05, Level 2
- Connection Café. Crystal Palace, Level 3
- CME Certificate of Attendance
and Evaluation Crystal Palace, Level 3
- Course Enrollment. Exhibit Halls 3A/B, Level 3
Hilton: Promenade 2nd Floor
- Daily Bulletin Room 2D03, Level 2
- Exhibitor Registration Exhibit Halls 3A/B, Level 3
- Exhibits/Publishers’
Book Fair Exhibit Halls 3A/B, Level 3
- First Aid Room (Behind 1E Rooms) Level 1
- Housing Desk 3B Escalator, North Concourse
- Information Center . . . 3B Escalator, North Concourse,
Level 2
- Lactation Room . . . 2D16, Level 2 (Key in Meetings and
Conventions Office—Room 1E03, Level 1)
- Lost and Found. Room 1E03, Level 1
- Meetings and Conventions Office . . Room 1E03, Level 1;
Satellite Office Marriott, Room Brecht, 4th Floor
- News Room. Rooms 1A/01/02/03/04/05, Level 1
- Registration. Exhibit Halls 3A/B, Level 3
- Scientific Programs Office. Room 1E05, Level 1
- Shuttle Bus Desk. Curbside

APA Annual Meeting on Demand Sales

Halls 3A/B and 1A Escalator North Concourse, Level 2
Saturday–Tuesday, 7:30 a.m.–5:00 p.m.
Wednesday, 7:30 a.m.–1:00 p.m.

APA Annual Meeting on Demand includes over 300 hours of educational content from the Annual Meeting. Content is available online within 24 hours, on USB Drive and mobile streaming. Additional CME available.

APA Art Association Exhibit

Crystal Palace, Level 3
Sunday, 10:00 a.m.–4:00 p.m., Monday–Tuesday,
10:00 a.m.–5:00 p.m., Wednesday, 10:00 a.m.–2:00 p.m.

This exhibit includes paintings, photography, ceramics, and crafts created by APA members and/or their significant others. Stop by for information on joining the APA Art Association.

APA JobCentral

Exhibit Halls 3A/B, Level 3
Saturday, 9:00 a.m.–4:00 p.m.;
Sunday–Tuesday, 10:00 a.m.–4:00 p.m.

Visit the APA JobCentral booth located in the APA Member Center in the Exhibit Hall. A representative will be available to demonstrate JobCentral’s user-friendly system as well as assist you in posting your available position or resume. Using the Event Connection tool, candidates and employers can flag their resume and/or posting to show attendance at this year’s meeting. Assistance in scheduling on-site interviews will also be provided. For more information, visit APA JobCentral online.

APA Member Center

Exhibit Halls 3A/B, Level 3
Saturday, 9:00 a.m.–4:00 p.m.;
Sunday–Tuesday, 10:00 a.m.–4:00 p.m.

Plan a visit to the APA Member Center to network with your peers, meet APA staff, and learn about your benefits firsthand! Join us for meet-up events to connect with your colleagues with similar interests. This is a great opportunity for first-timers, new members, international guests, and anyone looking to meet with other conference attendees. Times and dates will be available at the Membership Booth in the Member Center. Stop by to learn about CME and scientific education programs, understand the research programs of APA and APF, contact your congressional representative to advocate for your rights, ease your practice concerns, enhance your cultural competence, visit the international time zone wall, search JobCentral for a new position, or post an opening, shop the APA store to show pride in your profession, and join APA if you are not already a member.

American Psychiatric Publishing (APP)

Exhibit Halls 3A/B, Level 3

Saturday, 9:00 a.m.–4:00 p.m.;

Sunday–Tuesday, 10:00 a.m.–4:00 p.m.

Stop by the APP Bookstore to see the latest books, journals, and online content. You'll find new bestselling titles and classic reference works in every area of psychiatry, including the DSM-5! APA members can take advantage of a 20% discount and APA Resident-Fellow Members receive a 25% discount on all purchases.

Staff will be on hand to demonstrate online access for subscribers. Staff from APA's CME journal FOCUS will also be available at booth 1804 to answer questions about this publication. Visitors can also purchase or renew subscriptions to all APA/APP journals at the Bookstore. Complimentary copies of *Psychiatric News* will be available at stands located throughout the Javits Convention Center. Persons who wish to contact editors or reporters of *Psychiatric News* are asked to go to Room 2D09, Level 2, Javits Convention Center. Written announcements, suggestions for articles, letters to the editor, or other material for the newspaper's consideration may also be left there.

Audiovisual Preview Room

Rooms 2D04/05, Level 2, for presentations in the Javits and at the New York Marriott Hotel.

Saturday – Wednesday, 7:00 a.m.–5:00 p.m.

Holland Suite, 4th Floor for presentations in the New York Midtown Hilton Hotel.

Saturday–Tuesday, 7:00 a.m.–5:00 p.m.

The Scientific Program Committee expects all presenters to preview their audiovisual materials prior to their sessions to familiarize themselves with the equipment. For your convenience, an audiovisual technician will be available to assist you and answer your questions.

CME Certificate of Attendance and Evaluation

The Scientific Program Committee needs your feedback to assess the effectiveness of the program and for planning next year's Annual Meeting. The general evaluation and certificate can be obtained by visiting the CME Certificate of Attendance booth located in the North/South Concourse, or online at psychiatry.org/AnnualMeetingCME. The website will be available during the meeting and for three months afterward. You will need your badge number to access the evaluation and obtain your certificate.

Certificate of Attendance Booth Hours and Location:

Crystal Palace, Level 3

Saturday, 12 noon – 5:00 p.m.

Sunday – Wednesday, 8:00 a.m.–5:00 p.m.

Continuing Medical Education

Educational Objectives

At the conclusion of this meeting the participant will be able to:

1. Review new research findings in the fields of psychiatry and neuroscience and address gaps in knowledge;
2. Acquire new knowledge and skills in clinical psychiatry, which can be utilized to improve patient care;
3. Identify and remove barriers to the transfer of new knowledge for your practice, including provision of culturally competent care for diverse populations;
4. Assess a variety of treatment choices, including psychotherapeutic and pharmacological options; and
5. Recognize mental health service delivery issues, including barriers to care.

The APA is accredited by the Accreditation Council for Continuing Medical Education (ACCME) to provide continuing medical education for physicians. The APA designates this live activity for a maximum of 50 *AMA PRA Category 1 Credits™*. Physicians should only claim credit commensurate with the extent of their participation in the activity.

Please note: Formats on the scientific program, as outlined below, have been approved for CME credit.

The scientific sessions on the official Annual Meeting program, with some exceptions, meet the criteria for *AMA PRA Category 1 Credit™*. Sessions in the following program formats are designated as category 1: ***Advances in... Series; Case Conferences; CME Courses; Focus Live; Forums; Lectures; Master Courses; Presidential Symposia; Scientific and Clinical Reports; Seminars; Small Interactive Sessions; Symposia; and Workshops.***

New Research Poster Sessions are NOT designated for AMA PRA Category 1 Credit™.

Scientific sessions are open to all Annual Meeting registrants with the exception of Case Conferences, which are open to APA members only. CME Courses and Master Courses require an additional fee.

To document CME credit earned at the Annual Meeting, participants should maintain a list of sessions they attended. Credit is earned on an hour-for-hour basis. A daily attendance log is provided in this book for listing your sessions and credits.

Daily Bulletin

Room 2D03, Level 2

Friday, 12 noon–3:00 p.m.;

and Saturday–Wednesday, 7:30 a.m.–5:00 p.m.

The *Daily Bulletin* accepts written requests from APA members for publicity of component, committee, and allied group events as space allows. Four issues are published. The issue for Saturday/Sunday is printed in advance. Copy for the Monday, Tuesday and Wednesday issues can be dropped off in Room 2D03, Level 2, by 12 noon the day before the publication date.

GENERAL INFORMATION

Exhibitor Registration

Exhibit Halls 3A/B, Level 3

Friday, 12 noon–6:00 p.m.,
and Saturday–Tuesday, 7:30 a.m.–5:00 p.m.

Registered exhibitors will receive red badges that will permit access only to his/her exhibit booth in the Exhibit Hall and to ride the APA shuttle bus. If an exhibitor wants to attend sessions, he/she must register for the meeting and pay the appropriate fee.

Exhibits

Exhibit Halls 3A/B, Level 3

Sunday–Tuesday, 10:00 a.m.–4:00 p.m.

Commercial and educational exhibits. **All exhibits in the exhibit hall close at 4:00 p.m. on Tuesday.**

Publishers' Book Fair/Career Fair/ International Pavilion

Exhibit Halls 3A/B, Level 3

Saturday, 9:00 a.m.–4:00 p.m.,
Sunday–Tuesday, 10:00 a.m.–4:00 p.m.

Lost And Found

Room 1E03, Level 1

Friday, 8:30 a.m.–5:00 p.m.; Saturday, 6:30 a.m.–5:30 p.m.;
Sunday–Wednesday, 7:00 a.m.–5:30 p.m.

First Aid

(Behind 1E Rooms) Level 1

Thursday–Wednesday, 7:00 a.m.–6:00 p.m.

Meetings and Conventions Office

Room 1E03, Level 1

Friday, 8:30 a.m.–5:00 p.m.; Saturday, 6:30 a.m.–5:30 p.m.;
Sunday–Wednesday, 7:00 a.m.–5:30 p.m.

The staff located in the Meetings and Conventions Office are in charge of the logistics for the meeting.

Lost and found is also located in this office.

Newsroom and Communications Office

Rooms 1A/01/02/03/04/05, Level 1

Saturday–Tuesday, 8:00 a.m.–5:00 p.m.
and Wednesday, 8:00 a.m.–3:00 p.m.

These rooms are for the use of registered press and credentialed public relations representatives only.

Onsite Check-In, Registration, and Course Enrollment

Admission to all sessions, the Exhibit Hall, and the shuttle buses is by meeting registration badge only. Additional ticket purchase is required for all courses.

Exhibit Halls 3A/B, Level 3

Friday, 12:00 noon–7:00 p.m.,
Saturday–Tuesday, 7:30 a.m.–5:00 p.m.
Wednesday, 7:30 a.m.–10:30 a.m.

New York Hilton Midtown: Promenade 2nd Floor

Friday, 3:00 p.m.–7:00 p.m.;
Saturday–Tuesday, 7:30 a.m.–5:00 p.m.

The registration fee covers admission to all sessions (except courses), use of the shuttle buses, and includes a meeting badge, a copy of the Annual Meeting Guide, Days-at-a-Glance, and the APA Committee Meeting and Allied Meeting Book. The APA Member Center will offer a limited number of flash drives for attendees that want to download the Annual Meeting Guide, Syllabus and Proceedings, Days-at-a-Glance or Poster Abstracts Books from the APA website at www.psychiatry.org/annualmeeting. There will be a limited print version of the Days-at-a-Glance publication available for attendees to pick up in the APA Member Center. Both items will be available while quantities last. You must be registered for the meeting before you can enroll in courses. Only an APA member badge will admit you to the Business Meeting.

Badge Color Codes:

Blue=Members; Yellow=Nonmembers; Silver=Press;
Red=Exhibitors; Green=APA Staff; and
Clear=Temporary Personnel.

Scientific Programs Office

Room 1E05, Level 1

Friday, 12 noon–3:00 p.m.;
and Saturday–Wednesday, 7:30 a.m.–5:00 p.m.

Come to this office if you have questions about: 1.) Scientific sessions listed in the Program Book or Syllabus; 2.) Adding audiovisual equipment to scientific sessions; 3.) Scientific program changes; 4.) Submitting a scientific session for the 2015 Annual Meeting; and 5.) the 2014 Institute on Psychiatric Services.

Scientific Session Capacity Guidelines

If overcrowding occurs in a scientific session we ask your assistance so that all in attendance can benefit. Please abide by the following guidelines if you are in a crowded room.

1. Take a seat as close to the front of the room as possible;
2. Move to the center of the row and fill all seats, so that chairs are available on the aisles for additional attendees;

GENERAL INFORMATION

3. Don't stand or sit in the aisles or lean against walls. Overcrowding of meeting rooms may subject the session to shut down by the Fire Marshall; therefore, please either find a seat or attend another session.

Shuttle Bus Desk and Service

Curbside

Saturday–Wednesday, 7:00 a.m. Pick up at hotels.

Sunday–Monday, last departure from Javits Convention Center 7:30 p.m.

Saturday, Tuesday, Wednesday, last departure from Javits Convention Center 5:30 p.m.

A 2014 meeting badge is required to ride on the courtesy shuttle bus. The Javits Convention Center will serve as the “hub” for all shuttle bus routes. A detailed shuttle bus schedule will be available on site and will be posted in the lobbies of participating hotels.

Smoking Policy

No smoking is allowed anywhere in the Javits Convention Center.

Tape Recording and Visual Reproduction Policies

Case Conferences and the Keynote Address may not be recorded. For other sessions, unless prohibited by the

presenters, audio recording is permitted for personal use only. Attendees may use their own small, portable devices to audio record. Attendees are not permitted to photograph (including with cell phone cameras) or video any session because the intrusive nature of the recording may disrupt the session. Larger, professional recorders are not permitted except for use by registered members of the working press in accordance with APA Press Policies. APA has authorized a professional firm to record sessions. Badges of personnel representing this firm will clearly identify them.

Future APA Meetings

APA Annual Meetings

May 16–20, 2015	Toronto, Canada
May 14–18, 2016	Atlanta, GA
May 20–24, 2017	San Diego, CA

Institutes on Psychiatric Services

Oct. 30–Nov. 2, 2014	San Francisco, CA
October 8–11, 2015	New York, NY
October 6–9, 2016	Washington, DC

The *Preliminary* Program for the 2014 Institute on Psychiatric Services, which includes registration, housing, air travel, and program information, will be available in June on the web at www.psychiatry.org/IPS.

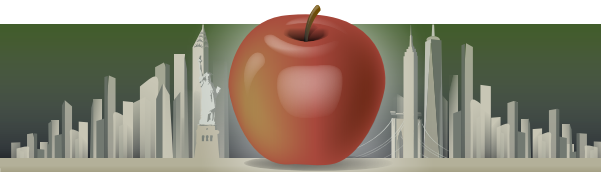

SHUTTLE SERVICE

The Javits Convention Center will operate as the hub of the APA shuttle bus system. All routes will begin and end there. The shuttle will operate during the following days and times.

Yotel is not on the shuttle bus route.

Hours Of Operation

Saturday, May 3, 2014	7:00 a.m. – 5:30 p.m.
Sunday, May 4, 2014	7:00 a.m. – 7:30 p.m.
Monday, May 5, 2014	7:00 a.m. – 7:30 p.m.
Tuesday, May 6, 2014	7:00 a.m. – 5:30 p.m.
Wednesday, May 7, 2014	7:00 a.m. – 5:30 p.m.

Route 1 – Blue

New York Marriott Marquis

Crowne Plaza Times Square

Hotel Mela

InterContinental NY Times Square

Millennium Broadway

Paramount Hotel New York

Row NYC (formerly The Milford)

W New York Times Square

Westin Times Square

On 45th St. Side of Broadway

At New York Marriott Marquis

At New York Marriott Marquis

At New York Marriott Marquis

At New York Marriott Marquis

At New York Marriott Marquis

At New York Marriott Marquis

At New York Marriott Marquis

At New York Marriott Marquis

Shuttle bus information signs will be posted in the lobby of each shuttle stop hotel. Check the sign in your hotel lobby for additional information and changes. For questions regarding the shuttle bus or to make an advance reservation for a wheelchair accessible shuttle bus, please see the shuttle bus supervisor at the Javits Convention Center during shuttle bus hours.

Route 2 – Red

New York Hilton Midtown

Curbside on 53rd Street

Route 3 – Green

Sheraton New York Times Square Hotel

Hampton Inn Times Square North

Hilton Garden Inn Times Square

Le Parker Meridien

Park Central New York

The Manhattan at Times Square Hotel

Across on 7th Avenue between 52nd and 53rd Streets

At Sheraton New York Times Square

At Sheraton New York Times Square

At Sheraton New York Times Square

At Sheraton New York Times Square

At Sheraton New York Times Square

Route 4 – Orange

Westin New York Grand Central Hotel

Grand Hyatt New York

On 42nd Street

At Westin New York Grand Central

Waldorf Astoria

DoubleTree by Hilton Metropolitan Hotel

Lexington New York City

Roosevelt Hotel New York

W New York

Curbside on Lexington

At Waldorf Astoria

At Waldorf Astoria

At Waldorf Astoria

At Waldorf Astoria

Route 5 – Purple

New Yorker Hotel

DoubleTree by Hilton Times Square South

Hilton Garden Inn New York West 35th St.

TRYP Times Square South

On 8th Street

At New Yorker Hotel

At New Yorker Hotel

At New Yorker Hotel

Candlewood Suites Times Square South

Element by Westin Times Square

Fairfield Inn and Suites Times Square

Four Points by Sheraton Midtown Times Sq.

Hampton Inn Times Square South

Hilton Times Square

Holiday Inn Express Times Square South

Staybridge Suites Times Square

On 39th Street between 8th and 9th Avenues

At Candlewood Suites

At Candlewood Suites

At Candlewood Suites

At Candlewood Suites

At Candlewood Suites

At Candlewood Suites

At Candlewood Suites

HOTEL LOCATIONS AND CITY MAP

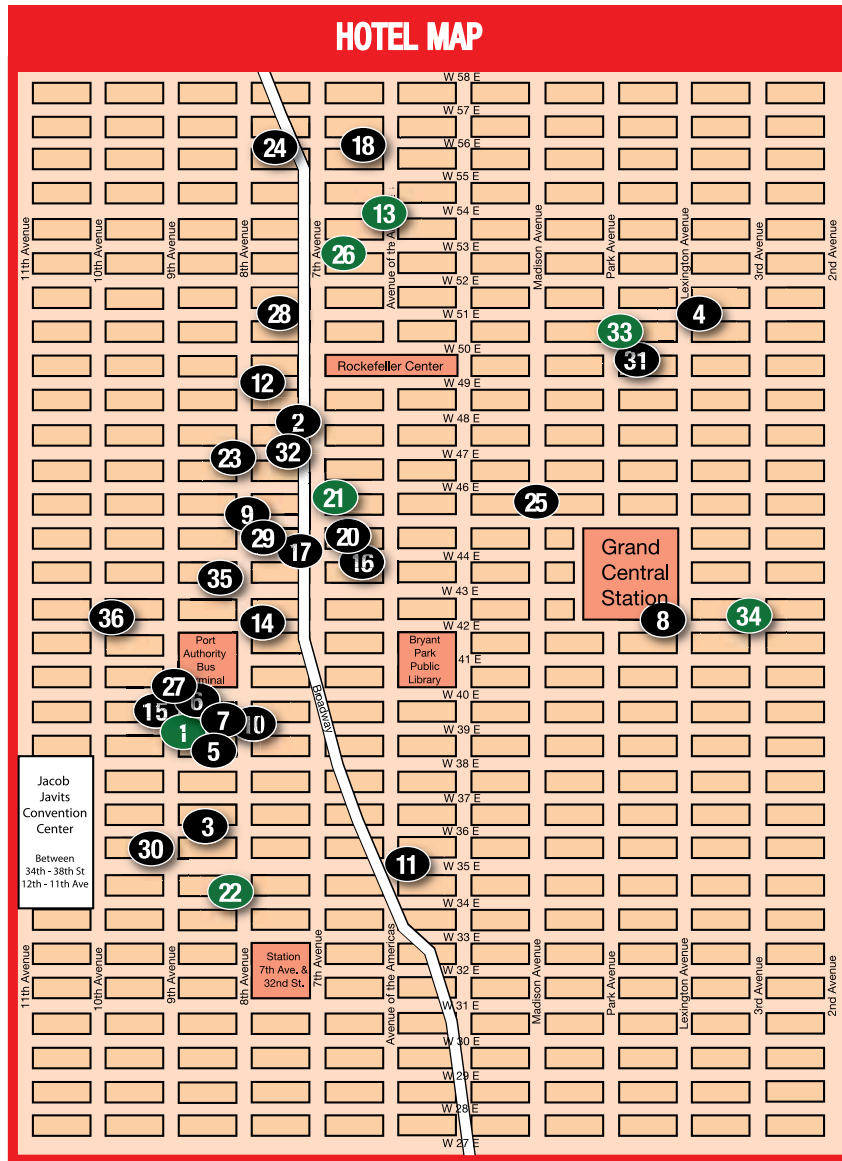

- | | | | |
|---|--------------------|--|--------------------|
| 1. Candlewood Suites Times Square South | 339 West 39th St. | 20. Millenium Broadway | 145 West 44th St. |
| 2. Crowne Plaza Times Square | 1605 Broadway | 21. New York Marriott Marquis | 1535 Broadway |
| 3. DoubleTree by Hilton Times Square South | 341 West 36th St. | 22. New Yorker Hotel | 481 8th Ave. |
| 4. DoubleTree by Hilton Metropolitan Hotel | 569 Lexington Ave. | 23. Paramount Hotel New York | 235 W 46th St |
| 5. Element by Westin Times Square | 311 West 39th St. | 24. Park Central New York | 870 7th Ave. |
| 6. Fairfield Inn and Suites Times Square | 330 West 40th St. | 25. Roosevelt Hotel New York | 45 East 45th St. |
| 7. Four Points by Sheraton Midtown Times Square | 326 West 40th St. | 26. Sheraton New York Times Square Hotel | 811 7th Ave. |
| 8. Grand Hyatt New York | 109 East 42nd St. | 27. Staybridge Suites Times Square | 340 West 40th St |
| 9. Hampton Inn Times Square North | 851 8th Ave. | 28. The Manhattan at Times Square | 790 7th Ave. |
| 10. Hampton Inn Times Square South | 337 West 39th St. | 29. Row NYC (formerly The Milford) | 700 8th Ave |
| 11. Hilton Garden Inn NY West 35th Street | 63 West 35th St | 30. TRYP Times Square South | 345 W 35th St |
| 12. Hilton Garden Inn Times Square | 790 8th Ave. | 31. W New York | 541 Lexington Ave. |
| 13. Hilton New York | 1335 6th Ave. | 32. W New York Times Square | 1567 Broadway |
| 14. Hilton Times Square | 234 West 42nd St | 33. Waldorf Astoria | 301 Park Ave. |
| 15. Holiday Inn Express Times Square South | 343 West 39th St. | 34. Westin New York Grand Central | 212 East 42nd St. |
| 16. Hotel Mela | 120 West 44th St. | 35. Westin Times Square | 270 West 43rd St. |
| 17. Intercontinental New York Times Square | 300 W. 44th St. | 36. Yotel | 570 10th Ave. |
| 18. Le Parker Meridien | 119 West 56th St. | | |
| 19. Lexington New York City | 511 Lexington Ave. | | |

 HOTELS WITH SHUTTLE STOP

JAVITS CONVENTION CENTER

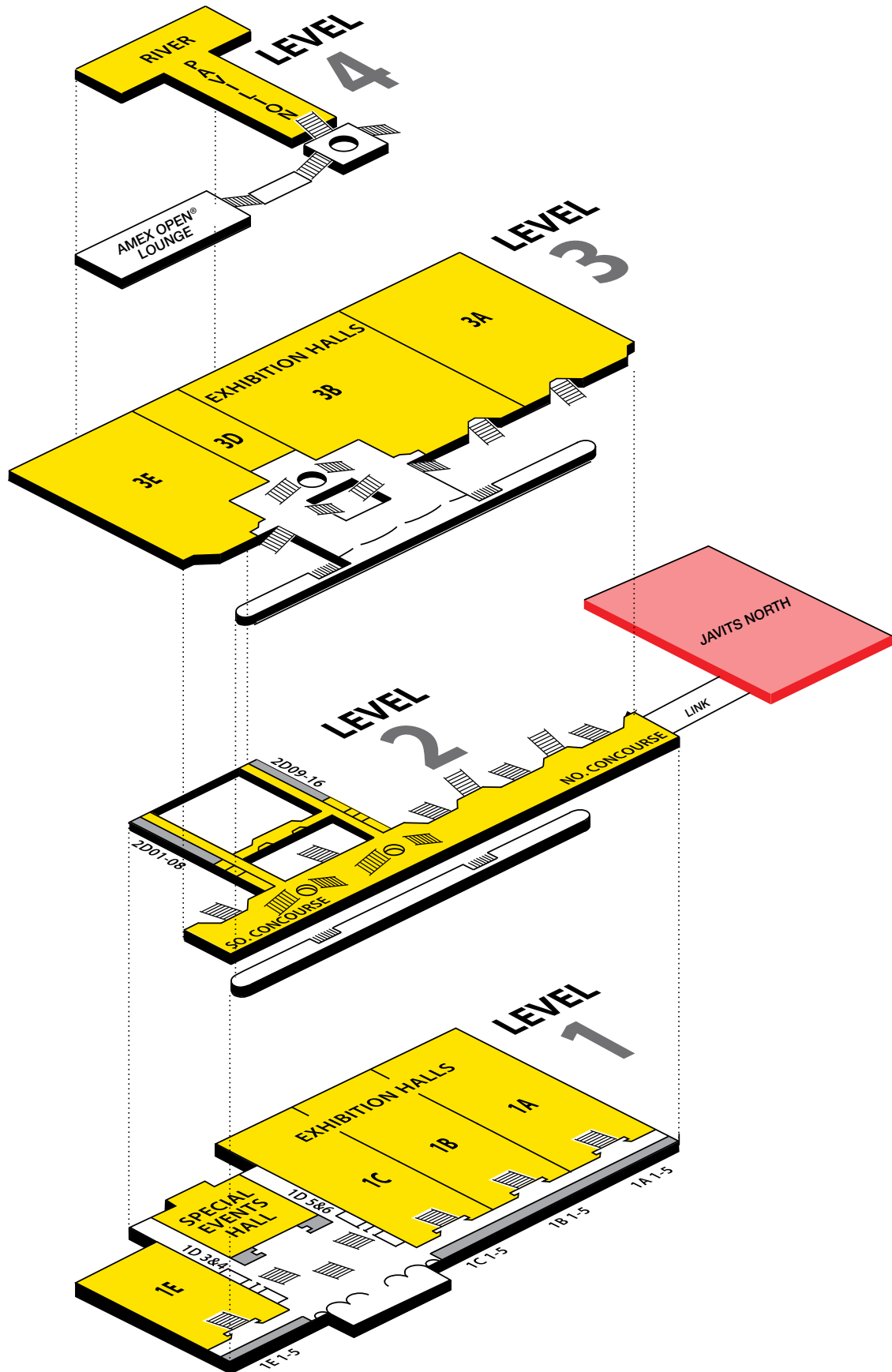

SECOND FLOOR

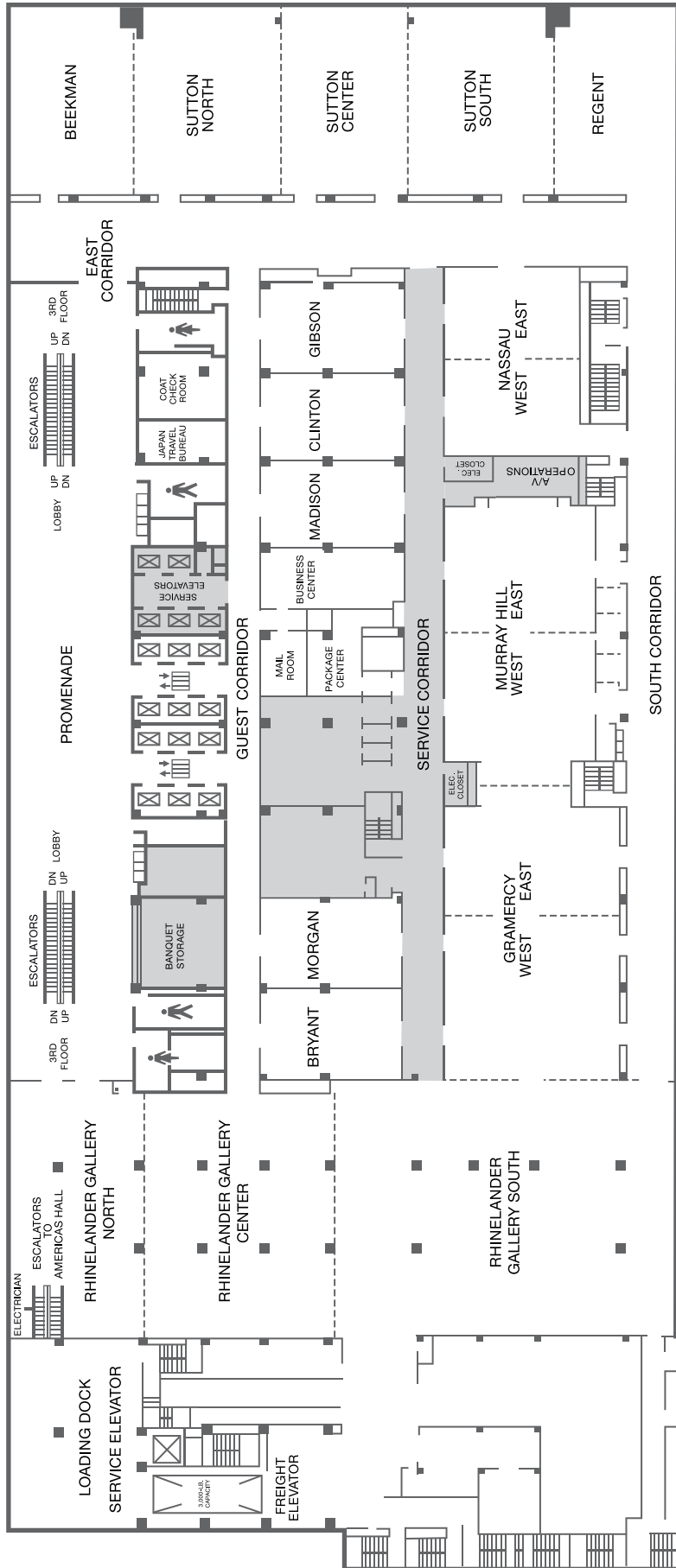

THIRD FLOOR

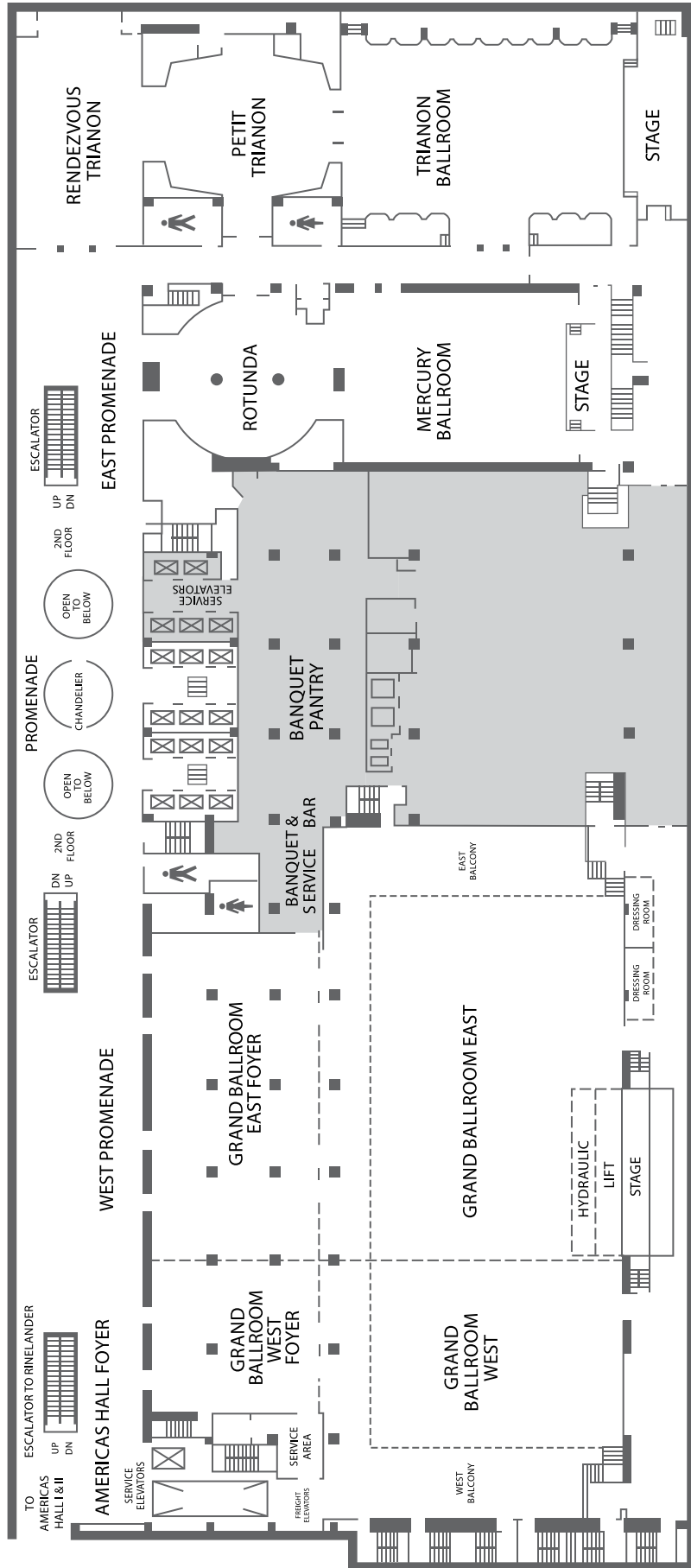

FOURTH FLOOR

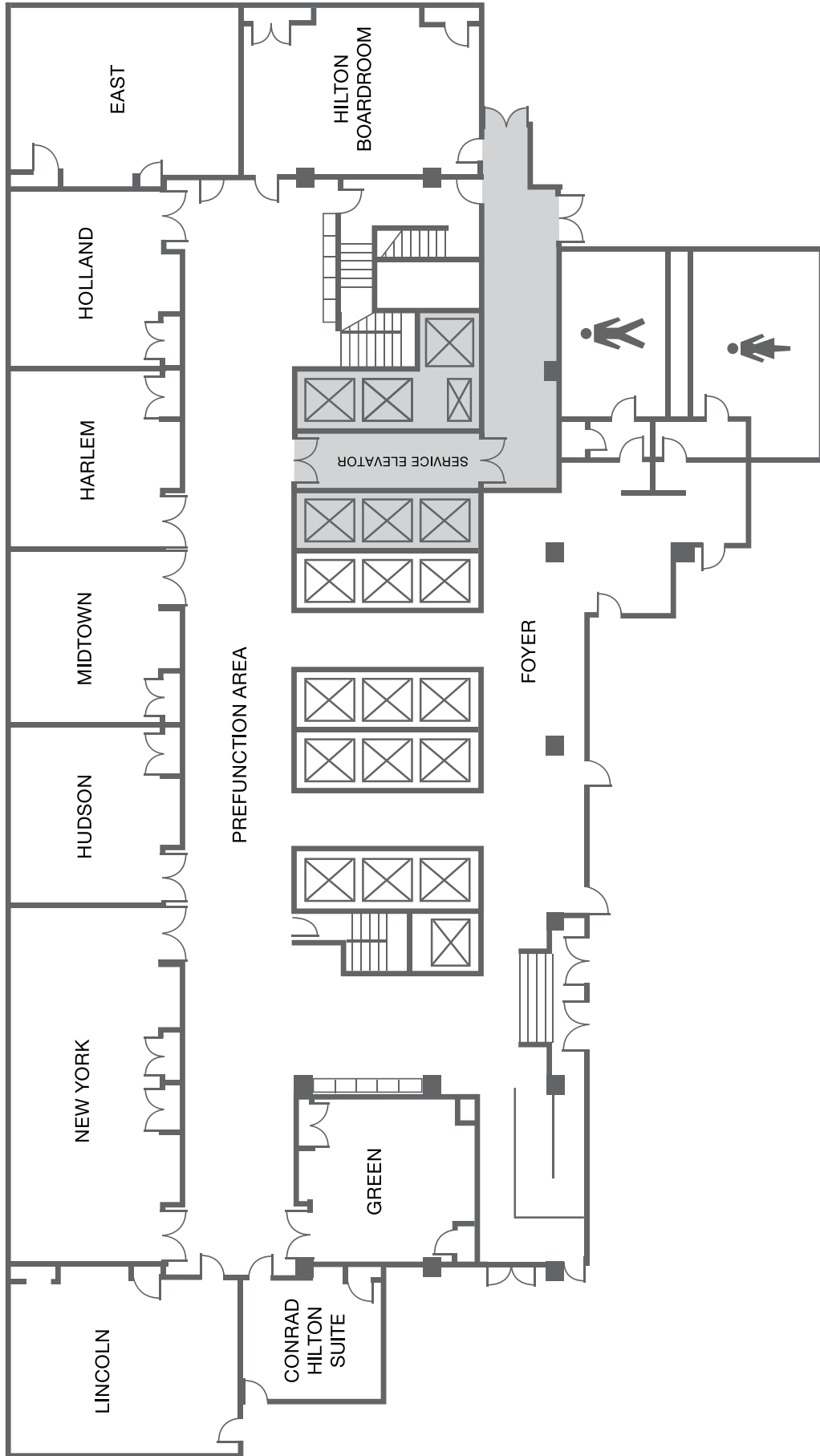

FLOOR PLANS / NEW YORK MARRIOTT MARQUIS

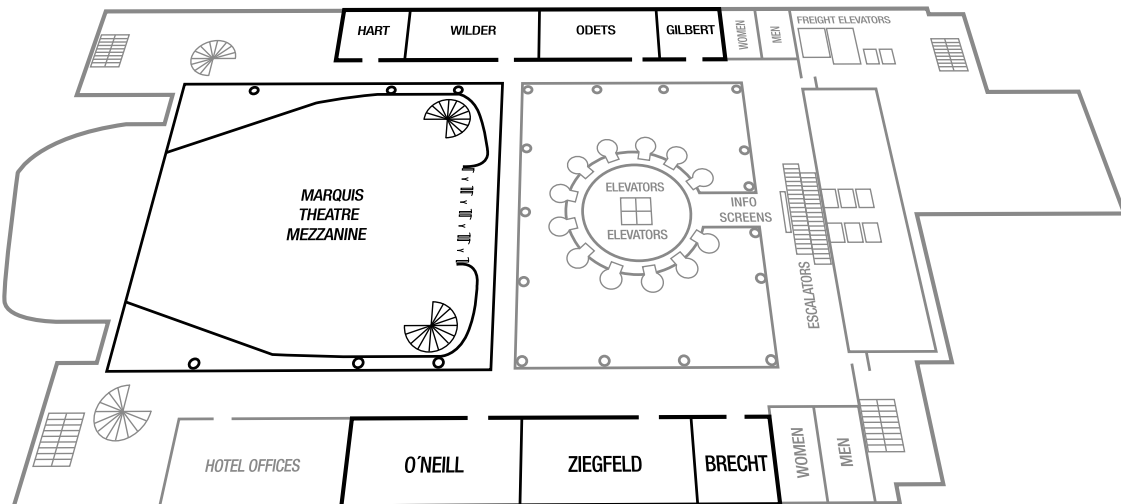
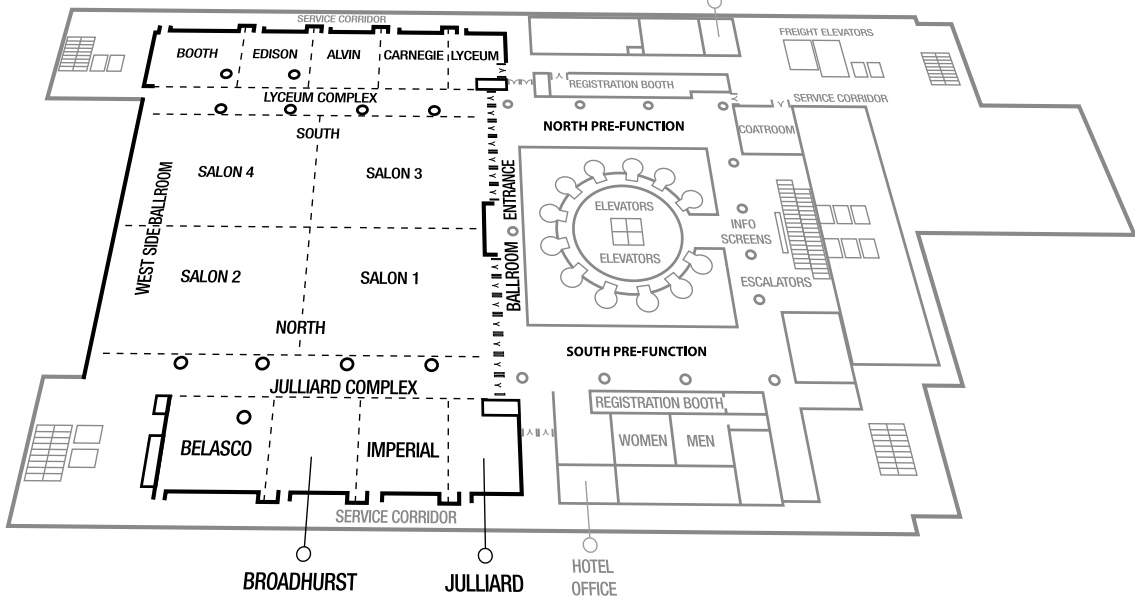
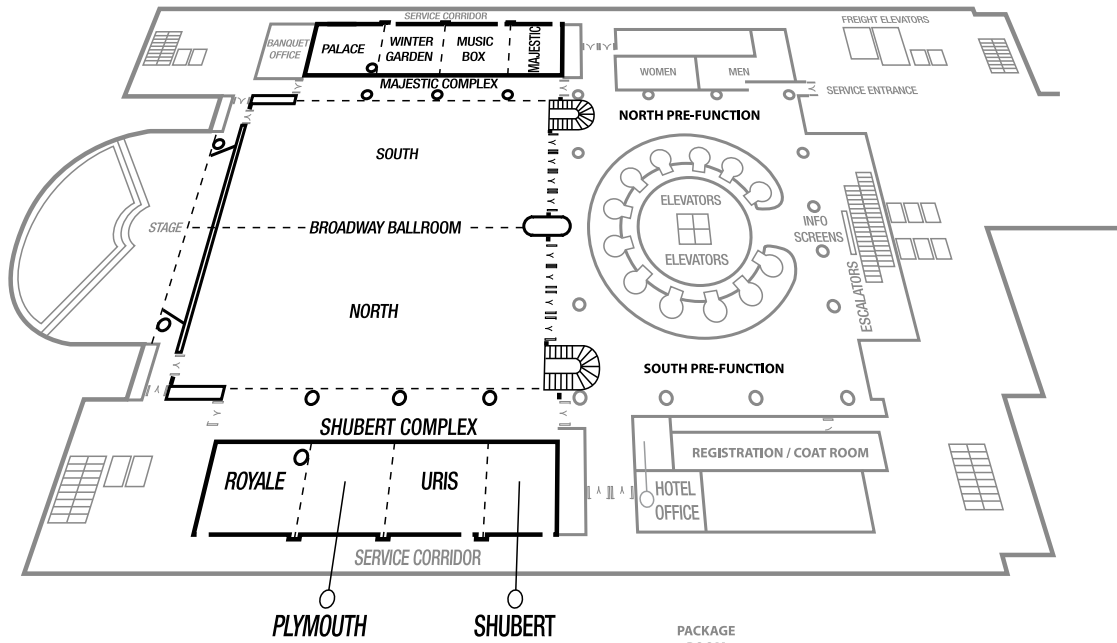

FLOOR PLANS / NEW YORK MARRIOTT MARQUIS

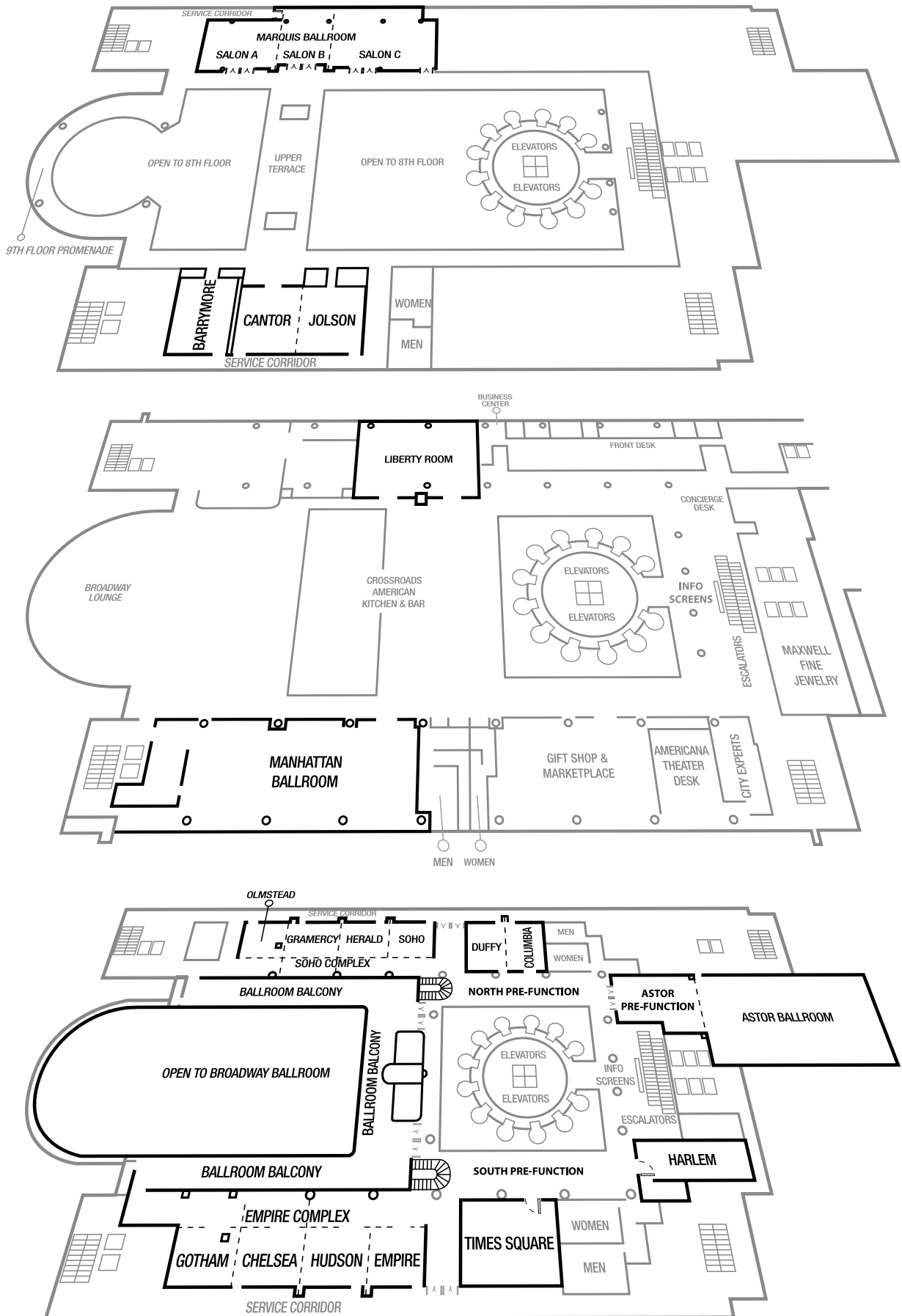

Seventh Avenue

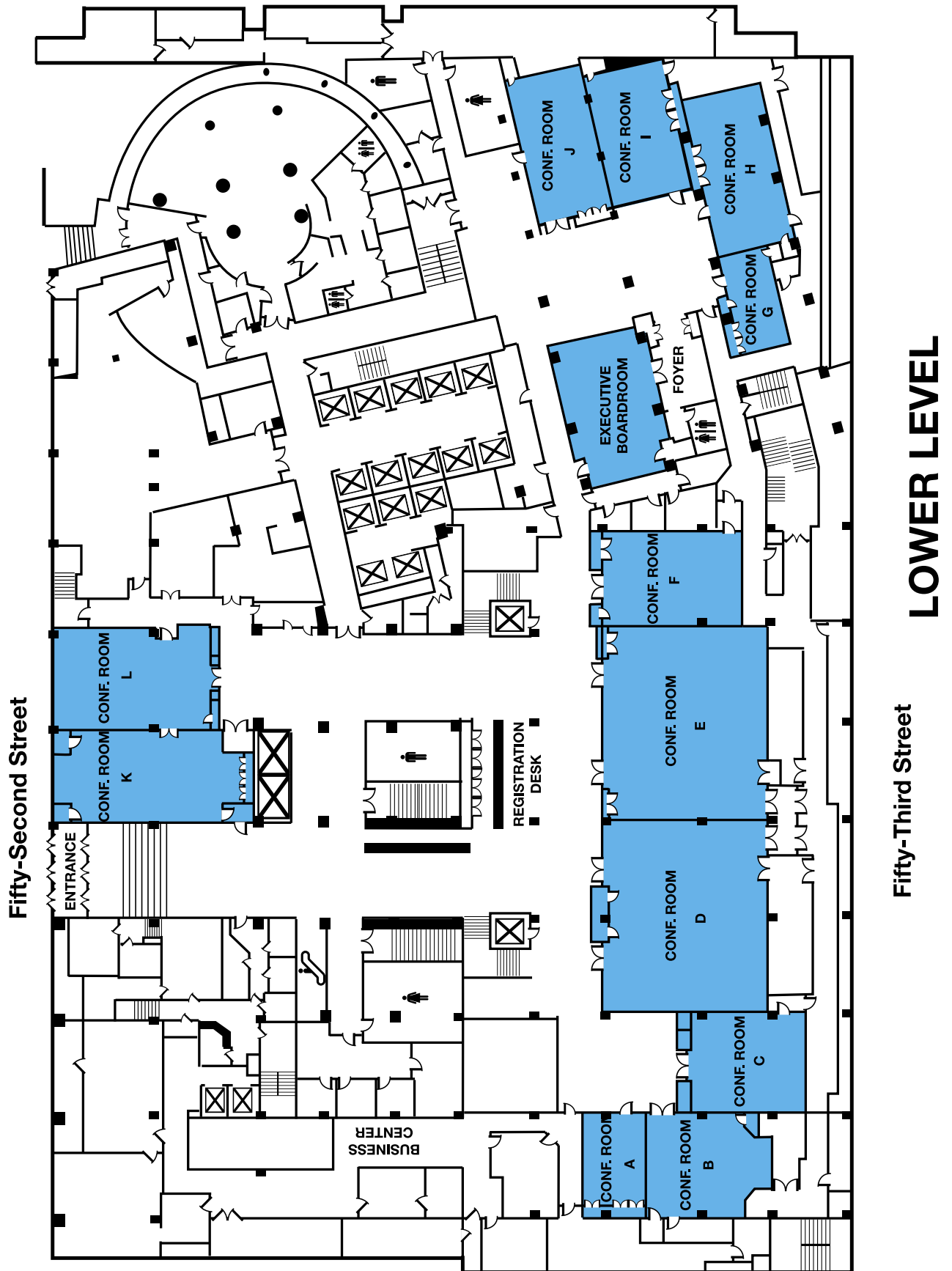

LOWER LEVEL

Fifty-Third Street

Fifty-Second Street

Seventh Avenue

Fifty-Second Street

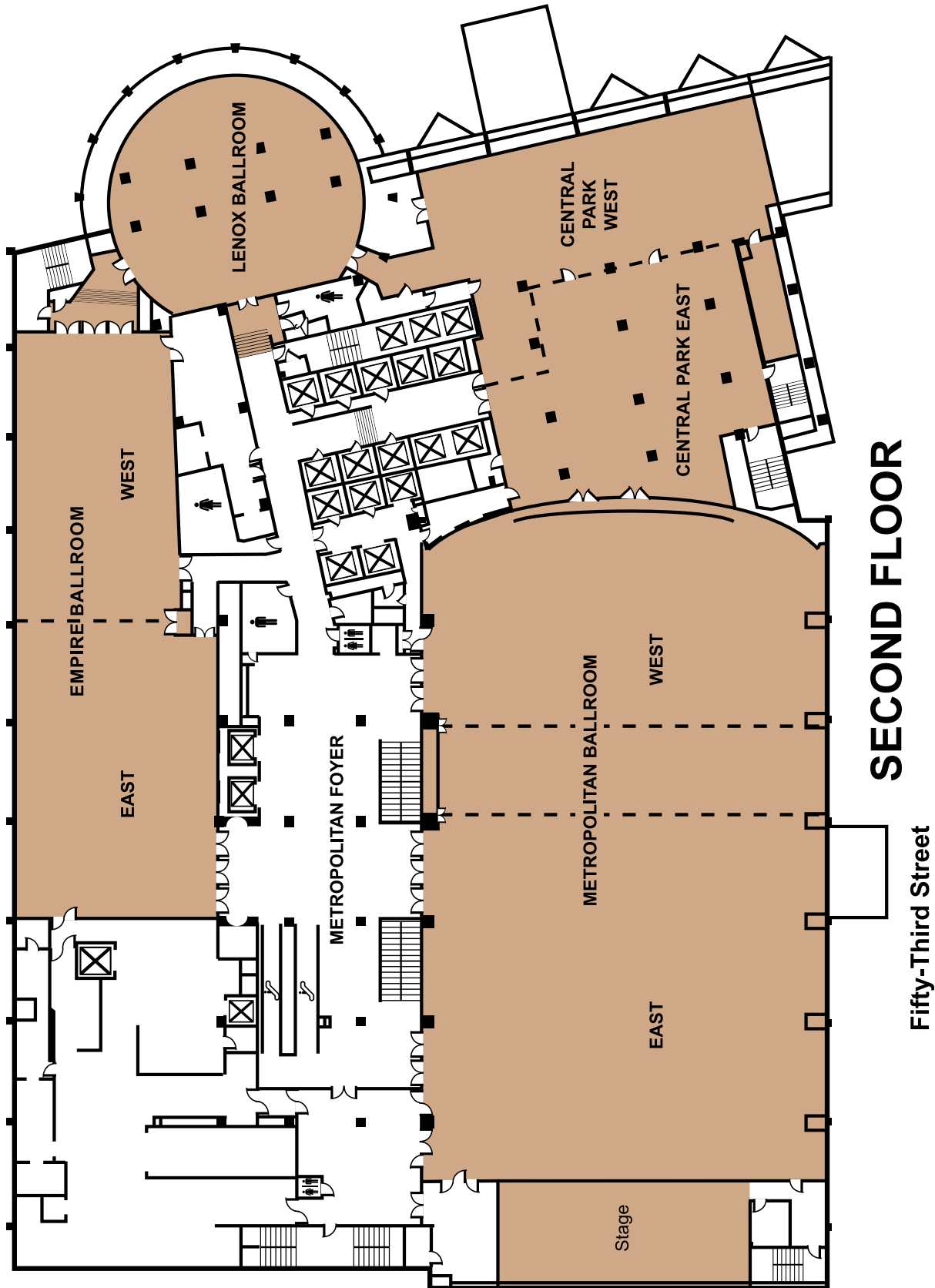

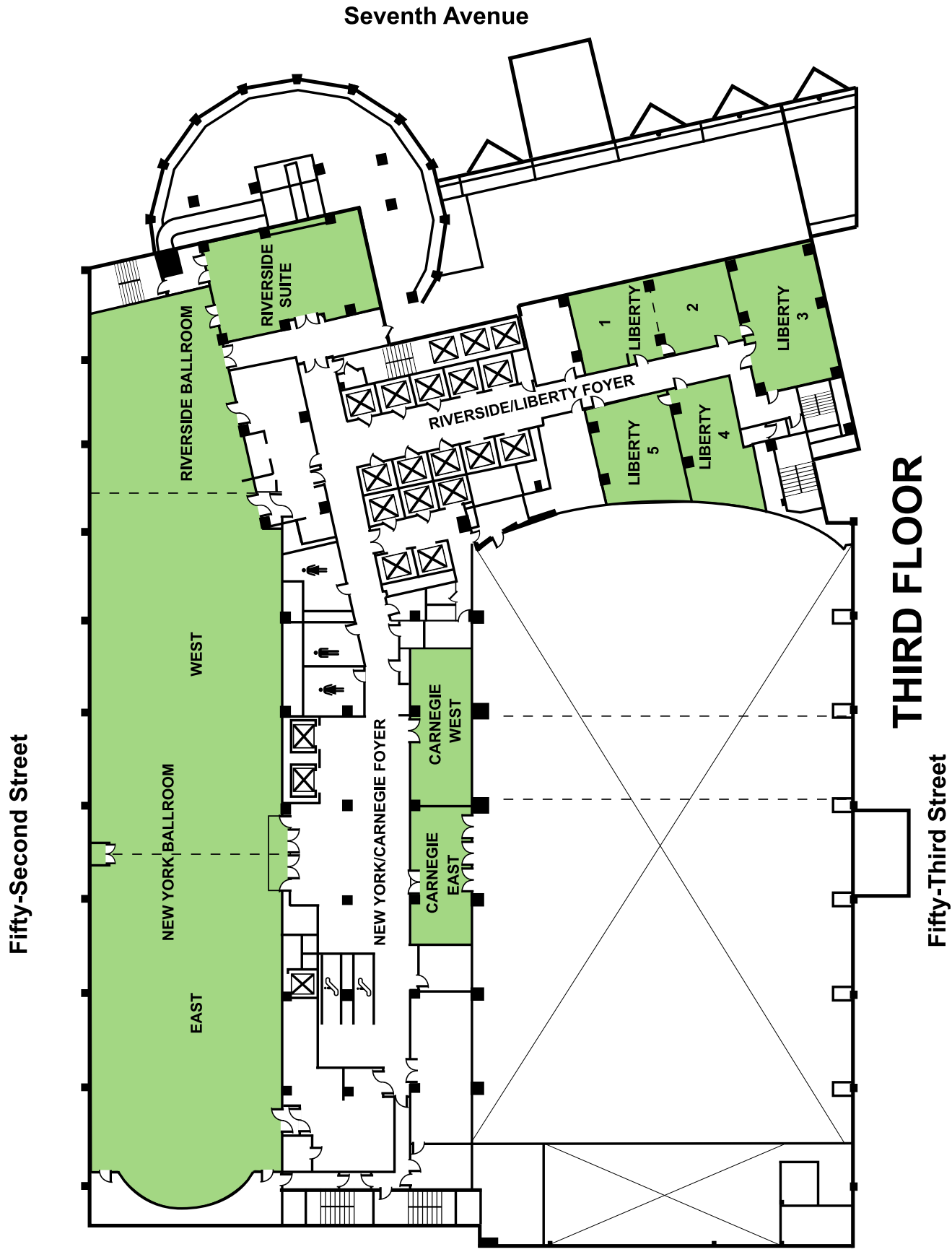

PRESIDENTS/REPRESENTATIVES OF U.S. ALLIED ORGANIZATIONS

Academy of Cognitive Therapy
Dennis Greenberger, M.D.

Academy of Organizational and Occupational
Psychiatry
Gregory Couser, M.D.

ACMHA: The College for Behavioral Health Leadership
Colette Croze, M.D.

American Academy of Addiction Psychiatry
Laurence Westreich, M.D.

American Academy of Child and Adolescent Psychiatry
Paramjit T. Joshi, M.D.

American Academy of Family Physicians
Reid Blackwelder, M.D.

American Academy of Neurology
Timothy A. Pedley, M.D.

American Academy of Psychiatry and the Law
Robert Weinstock, M.D.

American Academy of Psychoanalysis and Dynamic
Psychiatry
David L. Lopez, M.D.

American Association for Emergency Psychiatry
Kimberly D. Nordstrom, M.D.

American Association for Social Psychiatry
Randall Gurak, M.D.

American Association for the Advancement of Science
Gerald R. Fink, M.D.

American Association of Chairs of Departments of
Psychiatry
Paul Summergrad, M.D.

American Association of Community Psychiatrists
Anita Everett, M.D.

American Association of Directors of Psychiatric
Residency Training
Christopher Varley, M.D.

American Association of Practicing Psychiatrists
Janis G. Chester, M.D.

American Association of Psychiatric Administrators
Thomas Newmark, M.D.

American Board of Psychiatry and Neurology, Inc
Larry Faulkner, M.D.

American College of Emergency Physicians
Alex Rosenau, M.D.

American College of Obstetricians and Gynecologists
John C. Jennings, M.D.

American College of Physicians
David A. Fleming, M.D.

American College of Psychiatrists
James H. Scully, Jr., M.D.

American College of Psychoanalysts
Ralph H. Beaumont, M.D.

American College of Surgeons
Carlos A. Pellegrini, M.D.

American Group Psychotherapy Association
Les R. Greene, M.D.

American Medical Association
Jeremy A Lazarus., M.D.

American Medical Women's Association
Farzanna Haffizulla, M.D.

American Neurological Association
Robert H. Brown, Jr., M.D.

American Neuropsychiatric Association
Sheldon Benjamin, M.D.

American Orthopsychiatric Association
Mary Feirman Armstrong, M.D.

American Psychoanalytic Association
Robert Pyles, M.D.

American Psychological Association
Nadine Kaslow, M.D.

American Psychosomatic Society
Karen L. Weihs, M.D.

American Society for Adolescent Psychiatry
Sheldon D. Glass, M.D.

American Society of Addiction Medicine
Stuart Gitlow, M.D.

American Society of Hispanic Psychiatry
Roberto. Lewis-Fernandez, M.D.

Arab American Psychiatric Association
Abdel F. Amin, M.D.

Association for Academic Psychiatry
Jon Lehnmann, M.D.

Association for Behavioral and Cognitive Therapies
Dean McKay, M.D.

Association of American Medical Colleges
Darrell G. Kirch, M.D.

Association of Chinese American Psychiatrists
Edmond H. Pi, M.D.

Association of Directors of Medical Student Education
in Psychiatry
Tamara Gay, M.D.

Association of Gay and Lesbian Psychiatrists
Eric Yarbrough, M.D.

Association of Women Psychiatrists
Stacy Drury, M.D.

Council of Medical Specialty Societies/Gastrointestinal
and Endocrine Surgery
Norman Khan, M.D.

PRESIDENTS/REPRESENTATIVES OF U.S. ALLIED ORGANIZATIONS

Depression and Bipolar Support Alliance
Allen Doederlein, M.D.

Group for the Advancement of Psychiatry
Marcia K. Goin, M.D.

Indo-American Psychiatric Association
Vani Rao, M.D.

National Alliance on Mental Illness
Keris Jan Myrick, M.D.

National Association of County Behavioral Health and
Developmental Disability Directors
Jeffrey Brown, M.D.

National Association of Psychiatric Health Systems
Gail Ryder, M.D.

National Association of Social Workers, Inc
Jeane W. Anastas, M.D.

National Council for Community Behavioral Healthcare
Linda Rosenberg, M.D.

National Institute of Mental Health
Thomas Insel, M.D.

National Institute on Alcohol Abuse and Alcoholism
George F. Koob, M.D.

National Institute on Drug Abuse
Nora D. Volkow, M.D.

Philippine Psychiatrists in America
Jesus Salvador A. Ligot, Jr., M.D.

Turkish American Neuropsychiatric Association
Erol Ucer, M.D.

PRESIDENTS OF INTERNATIONAL ALLIED ORGANIZATIONS

- Albanian Psychiatric Association
Dr. Fatime Elezi
- Algerian Psychiatric Association
Dr. Farid Kacha
- Argentinean Association of Psychiatrists
Dr. Nestor Feliciano Marchant
- Argentinean Psychiatrists Association
Dr. Horacio Vommaro
- Foundation for Interdisciplinary Investigation of Communication (Argentina)
Dr. Miguel Angel Materazzi
- Armenian Psychiatric Association
Dr. Armen Soghoian
- The Royal Australian and New Zealand College of Psychiatrists
Dr. Murray Patton
- Austrian Association of Psychiatry and Psychotherapy
Dr. Georg Psota
- Azerbaijan Psychiatric Association
Dr. Nadir Ismayilov
- Arab Gulf Psychiatric Association
Dr. Mohamed Al-Haddad
- Bangladesh Association of Psychiatrists
Dr. Md. Golam Rabbani
- Barbados Association of Psychiatrists
Dr. Sharon Harvey
- Royal Society of Mental Medicine of Belgium
Dr. Jean Bertrand
- Society of Flemish Neurologists and Psychiatrists (Belgium)
Dr. Geert Dom
- Bolivian Society of Psychiatry
Dr. Fernando Garitano-Zavala B.
- Psychiatric Association of Bosnia-Herzegovina
Dr. Dragan Babić
- Brazilian Association of Psychiatry
Dr. Antonio Geraldo da Silva
- Psychiatric Association of Rio de Janeiro State (Brazil)
Dr. Fatima Vasconcellos
- Society of Psychiatry of Rio Grande do Sul (Brazil)
Dr. Eugenio Horacio Grevet
- Bulgarian Psychiatric Association
Dr. Temenuzka Mateva
- Mental Health Association of Cambodia
Dr. Kim Savuon
- Canadian Psychiatric Association
Dr. Michael Teehan
- Society of Neurology, Psychiatry, and Neurosurgery (Chile)
Dr. Fernando Ivanovic-Zuvic
- Chinese Society of Psychiatry
Dr. Jingping Zhao
- Hong Kong College of Psychiatrists
Dr. Linda C. W. Lam
- Colombian Society of Psychiatry
Dr. Jaider Alfonso Barros-Bermudez
- Costa Rican Psychiatric Association
Dr. Virginia Rosabal Camarillo
- Croatian Psychiatric Association
Dr. Vlado Jukic
- Cuban Society of Psychiatry
Dr. Miguel Valdes Mier
- Cyprus Psychiatric Association
Dr. Louis Kariolou
- Czech Psychiatric Association
Dr. Martin Holly
- Danish Psychiatric Society
Dr. Thomas Middelboe
- Dominican Society of Psychiatry
Dr. Fior Solis de Mendez
- Ecuadorian Psychiatric Association
Dr. Ricardo Morla Bolona
- Egyptian Psychiatric Association
Dr. Ahmed Okasha
- Salvadorean Association of Psychiatry (El Salvador)
Dr. Tirza Merino Gomez
- Estonian Psychiatric Association
Dr. Andres Lehtmets
- Ethiopian Psychiatric Association
Dr. Mesfin Araya
- Finnish Psychiatric Association
Dr. Minna Valkonen-Korhonen
- French Association of Psychiatrists in Private Practice
Dr. Patrice Charbit
- French Association of Psychiatry
Dr. Bernard Gibello
- French Psychiatric Information Society
Dr. Nicole Garret-Gloanec
- International Society of Psychopathology of Expression (France)
Dr. Lauren Schmitt
- Medical Psychologic Society (France)
Dr. Jean-François Allilaire
- The Psychiatric Evolution (France)
Dr. Eric Marcel

PRESIDENTS OF INTERNATIONAL ALLIED ORGANIZATIONS

- Society of Georgian Psychiatrists
Dr. Giorgi Geleishvili
- German Association for Psychiatry and Psychotherapy
Dr. Wolfgang Maier
- Ghana Psychiatric Association
Dr. Sammy Ohene
- Hellenic Psychiatric Association (Greece)
Dr. Ioannis Glouzepas
- Hellenic Society of Neurology and Psychiatry (Greece)
Dr. Costas Stefanis
- Guatemalan Psychiatric Association
Dr. Sibyl Patricia Prado Rosales
- Honduran Society of Psychiatry
Dr. Holly Palacios
- Hungarian Psychiatric Association
Dr. Pal Lehoczky
- Icelandic Psychiatric Association
Dr. Kristinn Tómasson
- Indian Association for Social Psychiatry
Dr. Rakesh Chadda
- Indian Psychiatric Society
Dr. Indira Sharma
- Indonesian Psychiatric Association
Dr. Tun Kurniasih Bastaman
- Iranian Psychiatric Association
Dr. Gholamreza Mirsepassi
- Iraqi Society of Psychiatrists
Dr. Qassim Hadi Al-Awadi
- College of Psychiatry of Ireland
Dr. Ruth Loane
- Israeli Psychiatric Association
Dr. Moshe Kotler
- Italian Association for Research in Schizophrenia
Dr. Massimo Clerici
- Italian Psychiatric Association
Dr. Claudio Mencacci
- Jamaica Psychiatric Association
Dr. Geoffrey Omar Walcott
- Japanese Society of Psychiatry and Neurology
Dr. Masatosh Takeda
- Jordanian Association of Psychiatrists
Dr. Walid Moh'd Shnaigat
- Kazakh Association of Psychiatrists and Narcologists
Professor Saltanat Nurmagambetova
- Kenya Psychiatric Association
Dr. Kilonzo J. Mutiso
- Kuwait Psychiatric Association
Dr. Essam A. Al-Ansari
- Kyrgyz Psychiatric Association
Dr. Abjalal Begmatov
- Latvian Psychiatric Association
Dr. Elmars Terauds
- Lebanese Psychiatric Society
Dr. Elie G. Karam
- Lithuanian Psychiatric Association
Dr. Alvydas Navickas
- Luxembourgese Society of Psychiatry, Neurology and Psychotherapy
Dr. Chretien Jacoby
- Psychiatric Association of Macedonia (Republic of Macedonia, FYROM)
Dr. Antoni Novotni
- Malaysian Psychiatric Association
Dr. Teck Hoe Yen
- Mauritius Psychiatric Association
Dr. Jagessur Arye Kumar
- Mexican Psychiatric Association (Asociación Psiquiátrica Mexicana A.C.)
Dr. Eduardo Madrigal
- Mexican Society of Neurology and Psychiatry
Dr. Juan Ignacio Rosales
- Mongolian Mental Health Association
Dr. Ayushjav Bayankhuu
- Montenegrin Psychiatric Association
Dr. Lidija Injac-Stevovic
- Moroccan Society of Psychiatry
Dr. Fatima-Zahra Sekkat
- Mozambican Association of Psychiatry and Mental Health
Dr. Maria Lidia Chauque Gouveia
- Psychiatrists' Association of Nepal
Dr. Surendra Sherchan
- Netherlands Psychiatric Association
Dr. Aartjan Beekman
- Nicaraguan Psychiatric Association
Dr. Elda Yessenia Jiron Gonzalez
- Association of Psychiatrists in Nigeria
Dr. Owoidoho Udofia
- Norwegian Psychiatric Association
Dr. Ketil Joachim Ødegaard
- Pakistan Psychiatric Society
Dr. Mazhar Malik
- Palestinian Psychiatric Association
Dr. Ziad Naji Arandi

PRESIDENTS OF INTERNATIONAL ALLIED ORGANIZATIONS

- Panamanian Society of Psychiatry
Dr. Lexma Magalis Ruiz Martez
- Papua New Guinea Psychiatric Association
Dr. Umadevi Ambihapahar
- Paraguayan Society of Psychiatry
Dr. Manuel Fresco
- Peruvian Psychiatric Association
Dr. Juan Manue Yori
- Philippine Psychiatric Association
Dr. Constatine D. Della
- Polish Psychiatric Association
Dr. Andrzej Rajewski
- Portuguese Association of Psychiatry
Dr. Jose C. Dias Cordeiro
- Portuguese Society of Psychiatry and Mental Health
Dr. Maria Luisa Figueira
- Puerto Rican Society of Psychiatry
Dr. Jesús M. Saavedra Caballero
- Belarusian Psychiatric Association
Dr. Sergey Igumnov
- League for Mental Health from Republic of Moldova
Dr. Mihail Hotineanu
- Myanmar Medico-Psychological Society
Dr. Win Aung Myint
- Association of Free Psychiatrists of Romania
Dr. Aurel Romila
- Romanian Association of Psychiatry and Psychotherapy
Dr. Aurel Nirestean
- Independent Psychiatric Association of Russia
Dr. Yuri Savenko
- Russian Society of Psychiatrists
Dr. Nikolay Nenanov
- Saudi Psychiatric Association
Dr. Mahdi S. Abumadini Al-Qahtani
- Association of Psychiatric Institutions of Serbia - UPUS
Dr. Tatjana Voskresenski
- Serbian Psychiatric Association
Dr. Slavica Djukic-Dejanovic
- Singapore Psychiatric Association
Dr. Lee Cheng
- Slovak Psychiatric Association
Dr. Livia Vavrusova
- Psychiatric Association of Slovenia
Dr. Peter Pregelj
- South African Society of Psychiatrists
Dr. Gerhard Grobler
- Korean Neuropsychiatric Association (South Korea)
Dr. Byoung-Hoon Oh
- Spanish Association of Neuropsychiatry
Dr. Eudoxia Gay Pamos
- Spanish Society of Psychiatry
Dr. Miguel Gutiérrez
- Sri Lanka College of Psychiatrists
Dr. Ranil Abeysinghe
- Sudanese Association of Psychiatrists
Dr. Nour El Huda Elshafi
- Swedish Psychiatric Association
Dr. Lena Flyckt
- Swiss Society of Psychiatry (Schweiz Gesellschaft für Psychiatrie und Psychotherapie - SGPP)
Dr. Pierre Vallon
- Syrian Arab Association of Psychiatrists
Dr. Pierre Chiniara
- Taiwanese Society of Psychiatry
Dr. Frank Huang-Chih Chou
- Psychiatric Association of Thailand
Dr. Yongyud Wongpiromsarn
- Tunisian Society of Psychiatry
Dr. Rym Ghacherm Attia
- Psychiatric Association of Turkey
Dr. Tunç Alkin
- Turkish Neuro-Psychiatric Association
Dr. Peykan G. Gökalp
- Uganda Psychiatric Association
Dr. David Kyemba Basangwa
- Ukraine Scientific Society of Neurologists, Psychiatrists and Narcologists
Dr. Petro V. Voloshyn
- Ukrainian Psychiatric Association
Dr. Viktor Shumlyansky
- The Royal College of Psychiatrists
Dr. Sue Bailey
- Society of Psychiatry of Uruguay
Dr. Cecilia Idiarte Borda
- Association of Psychiatrists of Uzbekistan
Dr. Ulugbek Alimov
- Venezuelan Society of Psychiatry
Dr. Yolanda P. Alvarado
- Yemen Psychiatrists and Neurologists Association
Dr. Abdelmagid S. Al-Khulaidi
- Officers reported to the American Psychiatric Association Membership Department as of January 30, 2014.



SPECIAL ACKNOWLEDGEMENTS

American Academy of Psychiatry and the Law: co-support of the Manfred S. Guttmacher Award Lecture.

American Association of Chairs of Departments of Psychiatry: support of the APA/AACDP Research Mentorship Award.

American Psychiatric Foundation: support of the Diversity Leadership Fellowship and Jeanne Spurlock Congressional Fellowship.

Association of Gay and Lesbian Psychiatrists: co-support of the John Fryer Award.

Association of Professional Chaplains: co-support of the Oskar Pfister Award Lecture.

Association of Women Psychiatrists: co-support of the Alexandra Symonds Award Lecture.

Bristol-Myers Squibb Company: support of the APA Fellowship on Public Psychiatry.

Estate of Agnes Purcell McGavin: support of the Agnes Purcell McGavin Awards for Distinguished Career Achievement in Child and Adolescent Psychiatry, and for Prevention.

Estate of Dorothy C. Kempf: support of APA/Kempf Fund Award for Research Development in Psychobiological Psychiatry Awards.

Estate of Judd Marmor, M.D.: support of the Judd Marmor Award Lecture.

Estate of Kun-Po Soo, M.D. Ph.D.: support of the Kun-Po Soo Award.

Genentech, Inc.: support of the APF Early Academic Career Award on Schizophrenia Research and the APF Schizophrenia Research Fellowship.

Harding Foundation: partial support of the Oskar Pfister Award Lecture.

Janssen Pharmaceuticals, Inc: support of the APF Resident Psychiatric Research Scholars.

Lilly USA LLC: support of the APF Psychiatric Research Fellowship; and the APA/Lilly Resident Research Awards., and Co-support of the Simón Bolívar Award.

National Institute on Minority Health and Health Disparities: the Research Colloquium for Junior Investigators.

Professional Risk Management Services, Inc.: co-support of the Manfred S. Guttmacher Award Lecture.

SAMHSA Center for Mental Health Services: support of the APA's HIV-related education programs and materials.

The Scattergood Program for Applied Ethics of Behavioral Health Care, Department of Medical Ethics and Health Policy, University of Pennsylvania: recognized for its collaboration with the 2014 Scientific Program Committee and APA Ethics Committee chairpersons in the development of an ethics track for the 2014 Annual Meeting.

Shire US, Inc.: support of the APA Child and Adolescent Psychiatry Fellowship.

Substance Abuse and Mental Health Services Administration (CMHS, CSAP, CSAT): sponsorship of the APA/SAMHSA Minority Fellowship Program.

The Ittleson Foundation: support of the Blanche F. Ittleson Award for Research in Child Psychiatry.

University of Nebraska: support of the Frank J. Menolascino Award for Psychiatric Services for persons with Mental Retardation/Developmental Disabilities.



© David Iliff

Grand Central Station

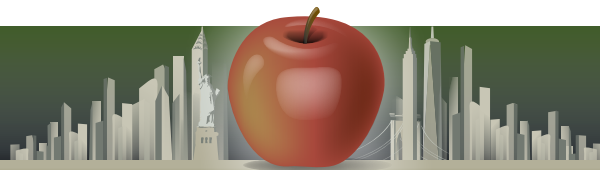

DISCLOSURE INDEX

AMERICAN PSYCHIATRIC ASSOCIATION CONTINUING MEDICAL EDUCATION POLICY ON FULL DISCLOSURE

The American Psychiatric Association requires disclosure by all program planners and presenters at CME activities of any financial or other affiliation with commercial organization(s) that may have a direct or indirect interest in the subject matter of the educational activity. A “financial interest” may include, but is not limited to: being an employee and/or being a shareholder in the organization; being on retainer with the organization; or having research or honoraria paid by the organization. An “affiliation” may include holding a position on an advisory committee, speakers’ bureau or some other role or benefit to a supporting organization.

In compliance with the ACCME’s Standards for Commercial Support, the APA has a management of conflict (MCI) process for all CME activities. This process ensures that all conflicts of interest are identified, managed and resolved prior to the educational activity. Additionally, the prospective audience must be informed of the presenters’ or program planners’ affiliations with every commercial interest by an acknowledgement in the printed program and verbal or visual disclosure to participants at the session (disclosure by

slide or overhead is required if audiovisual equipment is used for the presentation). Disclosing to learners the relevant financial relationships that were present and resolved assists learners in assessing the potential for bias in the information that is presented. The APA also requires verbal disclosure of discussion of unlabeled uses of a commercial product or investigational use of a product not yet approved for this purpose.

The presenters and planners on the following pages indicated that either they or an immediate family member have a financial interest or other affiliation with a commercial entity producing, marketing, reselling, or distributing health care goods or services consumed by or used on patients; the company name and affiliation is also listed. Providers of clinical service directly to patients are not considered to be commercial interests. The second group of presenters and planners indicated neither they nor an immediate family member has any relationship to disclose.

All presenters and planners must complete a disclosure in order to participate in an APA CME activity. This disclosure listing includes the presenters of the Scientific Program and New Research Poster Sessions.



© Jen Davis

Central Park and the New York Skyline

DISCLOSURE INDEX

Name	Consultant/Advisory Board	Speakers Bureau/Speaker Honoraria	Employee
Achtyes, Eric D.	Publicis Healthcare Communications Group		
Adler, Lenard A.	Shire Alcobra, Ltd. Theravance		
Allerby, Katarina		Eli Lilly	
Attia, Evelyn			
Baca-Garcia, Enrique			
Barak, Yoram	Lundbeck Novartis		
Barch, Deanna	Amgen Pfizer Roche		
Batki, Steven L.	Gilead Sciences		
Bauer, Michael	Alkermes AZ BMS Janssen Lundbeck Otsuka Servier Takeda Ferrer	AZ BMS Lundbeck Otsuka Servier Ferrer	
Benabarre, Antoni		BMS Eli Lilly Glaxo Janssen	
Bennett, Jeffrey I.			
Bhati, Mahendra T.			
Biederman, Joseph		MGH Psychiatry Academy Children's Hospital of SW FI/Lee Memorial Health Sys.	
Bilder, Robert M.	En vivo Lundbeck Takeda J&J		
Black, Donald			
Blanch, Jordi		Gilead Sciences Janssen Janssen	
Brown, Thomas E.			
Buse, Dawn C.	Allergan		
Calabrese, Joseph R.	AZ Cephalon Dainippon Sumitomo Lundbeck Merck Repligen Servier Solvay Takeda Sunovion	Abbott AZ BMS Cephalon Dainippon Sumitomo Janssen Lundbeck Merck Pfizer Repligen Servier Solvay Takeda Sunovion	
Campbell, E. Cabrina			
Carlson, Gabrielle			
Carpenter, Linda L.	Magstim Corcept Therapeutics Taisho Toyama Takeda Lundbeck		
Catapano-Friedman, Lisa K.			
Chang, Kiki	Sunovion Glaxo Otsuka		
Clark, Michael R.	Eli Lilly Ameritox Quest Diagnostics		
Clayton, Anita H.	Euthymics Bioscience Forest Lundbeck Palatin Technologies Pfizer Takeda Apricus Biosciences S1 Biopharmaceuticals Sprout		
Compton, Wilson M.			
Correll, Christoph U.	Actellion Alexza BMS Cephalon Eli Lilly Gerson Lerman Lundbeck Medavante J&J Otsuka Pfizer Roche Sunovion Takeda Teva Vanda Genentech Intracellular Therapies	Merck	
Davis, Heather L.			Pfizer
Deisseroth, Karl			
Devanand, Davangere P.			
Diefenbach, Gretchen			
Doghramji, Karl	UCB Vanda Jazz		
Doraiswamy, P. Murali	Abbott Avid Baxter Healthcare Lundbeck Shire Targacept Takeda Sonexa	Lundbeck BMS Otsuka	
Drevets, Wayne			J&J
Eliaz, Rom			Teva
Epperson, C. Neill			

DISCLOSURE INDEX

Grant/Research Support	Stock/Other Financial Relationship	Other Disclosure
Assure RX Janssen Otsuka Pfizer		
Shire Theravance		
Eli Lilly		
Otsuka Janssen		
Lundbeck		
		Nizyme- 1
Deutsche Forschungsgemeinschaft (DFG), Bundesministeriums für Bildung und Forschung (BMBF)		
Janssen Pfizer		
Ortho-McNeil Janssen Otsuka		
Cyberonics Medtronic NeoSync		
EIMindA Janssen McNeil Shire Enzymotec APSARD DoD		Royalties: Shire and Sunovion for copyrighted ADHD rating scale
J&J	BLife	
AZ		
Merck		
Eli Lilly Shire		
Allergan Novartis		
AZ Cephalon Dainippon Sumitomo Lundbeck Takeda Sunovion		
Sunovion		
Glaxo Pfizer Merck Otsuka		
NeoSync Neuronetics Cervel Neurotech		
Abbott Avanir Baxter Healthcare Eisai Elan Eli Lilly Hoffman-LaRoche Pfizer Roche Wyeth-Ayerst		
Glaxo Merck		
Forest Palatin Technologies Pfizer Takeda Biosante Trimel	Euthymics Bioscience S1 Biopharmaceuticals	
	Pfizer	
BMS J&J Otsuka Novo Nordisk A/S		
	Pfizer	
		Circuit Therapeutics co-founder, IP, stock
Eli Lilly		
Neuronetics		
	Merck	
Eli Lilly Elan Myriad	Sonexa Adverse Events Inc.	
	J&J	
Shire Novartis	J&J Merck Pfizer	

DISCLOSURE INDEX

Name	Consultant/Advisory Board	Speakers Bureau/Speaker Honoraria	Employee
Ernst, Carrie	(Spouse/Partner)Avanir (Spouse/Partner)Mylan	(Spouse/Partner) AZ (Spouse/Partner) Takeda (Spouse/Partner) Merck (Spouse/Partner) Novartis (Spouse/Partner) Sunovion	
Falcone, Tatiana		Otsuka	
First, Michael			
Fisher, Carl Erik	TalkSession		
Fishman, Marc	CRC Health Group Orexo		
Fleischhacker, W. Wolfgang	Abbott Lundbeck Shire Targacept Otsuka BMS Boehringer Ingelheim Roche	Lundbeck Janssen Otsuka Roche	
Flint, Alastair			
Fong, Timothy W.	Psyadon Pharmaceuticals	Reckitt Benckiser Pharmaceuticals	
Foster, Norman L.	BMS Eli Lilly GE Healthcare		Proactive Memory Services, Inc.
Frank, Ellen			
Frye, Mark	Myriad Genetics Mitsubishi Sunovion Teva		
Gaebel, Wolfgang			
Gao, Keming		(Spouse/Partner) Sunovion	
George, Mark			
Ghaemi, S. Nassir	Sunovion		
Gibbons, Robert	Wyeth-Ayerst Pfizer		
Gicquel, Ludovic	Lundbeck		
Gitlin, Michael		BMS Otsuka	
Glick, Ira D.		Otsuka	
Goldberg, Joseph F.	Mylan Avanir	AZ Takeda Merck Novartis Sunovion Frontline Medical Communications	
Goldman, Morris			
Gordon, Evian			Brain Resource
Grant, Jon			
Gray, Kevin M.			
Grilo, Carlos M.	Shire		
Gulick, Roy			
Hamarman, Stephanie		Avanir Otsuka	
Hammerness, Paul		Shire	
Harris, Bill	Amarin AZ		Health Diagnostic Lab
Harvey, Philip	Abbott Boehringer Ingelheim En vivo MATRICS Battery Roche Sunovion		
Herman, Barry K.			Shire
Hochstetler, Helen M.			Eli Lilly
Hollander, Eric	Roche Transcept Coranado Bioscience		
Huremovic, Damir		Abbott	
Hyman, Steven E.	AZ Fidelity Biosciences		
Iosifescu, Dan V.	CNS Response Otsuka Servier Sunovion Avanir		

DISCLOSURE INDEX

Grant/Research Support	Stock/Other Financial Relationship	Other Disclosure
	Lundbeck	
	TalkSession	
US World Med Alkermes		Equity Interst and salary - Maryland Treatment Centers
Amgen Sunovion Novartis	Medavante	
Eli Lilly Pfizer		
Avid Janssen GE Healthcare	Proactive Memory Services, Inc.	
		Co-founder of Psychiatric Assessments Inc. which will ultimately distribute the CAD-MDD
Myriad Pfizer		CME/Travel Support: Advanced Health Media, CME Outfitters, Inc., and GlaxoSmithKline
		Symposia support from Janssen, Neuss; Lilly Deutschland GmbH, Bad Homburg and Servier, Munich; Faculty Member of Lundbeck International Neuroscience Foundation (LINF), Denmark Official mandate(s) in other organisation(s)/association(s):
		Brain and Behavior Research Foundation; Cleveland Foundation
NeoSync Neuronetics Brainsway		
Takeda		Financial interest: Adaptive Testing Technologies, through which programs that are described in the session will ultimately be made available.
Abbott Alkermes Amgen Eli Lilly Merck Pfizer Shire Takeda	J&J	
Roche Otsuka		
Forest Roche		
Merck Supernus		
GSK		VIIV Healthcare Research Grant to Weill Cornell Med College
		Owner, OmegaQuant Analytics
	Eli Lilly	
Roche Transcept Forest		Grant: Simons Foundation intellectual property Oxitocin in Autism.
AZ Brainsway Euthymics Bioscience NeoSync Roche Shire		

DISCLOSURE INDEX

Name	Consultant/Advisory Board	Speakers Bureau/Speaker Honoraria	Employee
Isometsa, Erkki T.		Servier	
Jacobson, Alan	J&J		
Jacobson, Sandra A.			
Janicak, Phillip G.	Neuronetics		
Katzman, Martin A.	Glaxo Wyeth-Ayerst Lundbeck Eli Lilly Boehringer Ingelheim AZ Janssen Solvay BMS Shire	Glaxo Wyeth-Ayerst Lundbeck Eli Lilly Boehringer Ingelheim AZ Janssen Solvay BMS Shire	
Keepers, George A.			
Kennedy, Sidney H.	AZ Eli Lilly Pfizer Servier	Eli Lilly Lundbeck Servier AZ	
Ketter, Terence A.	Teva Sunovion	Abbott Glaxo Otsuka	(Spouse/Partner) Janssen
Kingdon, David		Janssen	
Kleber, Herbert D.	Grunenthal GmbH		
Krakow, Barry			
Kranzler, Henry R.	Alkermes Lundbeck Eli Lilly Pfizer Abbott		
Kratochvil, Christopher	Theravance Seaside Therapeutics Otsuka Pfizer		
Krystal, Andrew	Merck AZ Transcept Sunovion Teva Novartis Lundbeck Otsuka Somaxon J&J Eisai		
Krystal, John	Abbott Amgen AZ BMS Eli Lilly Janssen Lundbeck Novartis Otsuka Shire Sunovion Takeda Teva Lohocla Research Naurex Pfizer Mnemosyne		
Kupfer, David J.	(Spouse/Partner) Servier	(Spouse/Partner) Lundbeck	
Kyomen, Helen H.			
Lara, Diogo	AZ Novartis		
Lavretsky, Helen			
Lawson, William		Otsuka	
Lee, Elliott			
Leventhal, Bennett L.			
Levin, Frances R.			
Lewis-Fernandez, Roberto			
Lewy, Alfred	Servier		
Lieberman, Jeffrey A.	Bioline Intracellular Therapies Eli Lilly Pierre Fabre PsychoGenics		
Lindenmayer, Jean-Pierre			
Links, Paul		Lundbeck	
Lisanby, Sarah H.			
Loewy, Rachel	Amgen Hoffman-LaRoche Genentech Brain Plasticity Institute		

DISCLOSURE INDEX

Grant/Research Support	Stock/Other Financial Relationship	Other Disclosure
		Indirect salary support from Avanir Pharmaceuticals, Bayer Health Care Pharmaceuticals, Eisai, Elan, Eli Lilly & Co., Genentec, Pfizer-Wyeth, Takeda, and Wyeth Pharmaceuticals.
Janssen Neuronetics Otsuka Cervel Neurotech The Research Foundation for Mental Hygiene, Inc.	Lippencott, Williams & Wilkins	
		Clinical Trials and Studies: Glaxo Pharma, Wyeth, Lundbeck, Eli Lilly, Organon, AstraZeneca, Janssen, Solvay, Genuine Health, Shire
Cyberonics		
Eli Lilly AZ Brain Cells BMS Glaxo Lundbeck Servier		
Sunovion Teva	(Spouse/Partner) Janssen	
		Owns and operates 6 sites that provide education and offer products and services: www.nightmare-treatment.com www.ptsdsleepclinic.com www.sleep-treatment.com www.sleepdynamictherapy.com www.soundsleep-soundmind.com www.nocturiacures.com. I am medical director of Classic Sleep Care, a DME company. I own and operate a commercial sleep center.
		Member of the American Society of Clinical Psychopharmacology's Alcohol Clinical Trials Initiative, which is supported by Lilly, Lundbeck, Abbott, and Pfizer.
Forest Shire Eli Lilly		
NeoSync Brainsway Advanced Neuromodulation Systems Astellas Teva Lundbeck Novartis Sunovion Jazz	MECTA	
		Self and Spouse: Founders (w/Robert Gibbons) of Psychiatric Assessments Inc. which will ultimately distribute the CAD-MDD
UCB		
Forest		
Merck Otsuka		
		Employee of a company called 'Sleep Strategies' that provides scoring and interpretation services for level III sleep studies. May have an indirect interest in the content of this workshop
Roche		
US World Med		
Eli Lilly		Co-inventor on several melatonin process patents owned by my university and currently not licensed to any company.
Glaxo Hoffman-LaRoche Eli Lilly Merck Novartis Pfizer Sunovion BioMarin Targacept Genentech GSK	Eli Lilly Pierre Fabre Allon Therapeutics Repligen	Patent Pending: Allon; Grants/Grants pending: Sepracor (Sunovion), Psychogenics holding a patent (planned, pending or issued) from Repligen; receiving a patent pending from Allon
En vivo Otsuka Roche J&J Neurocrine Biosciences		
NeoSync Brainsway Advanced Neuromodulation Systems		Equipment support - Magstim and Magventure invention disclosure on TMS technology

DISCLOSURE INDEX

Name	Consultant/Advisory Board	Speakers Bureau/Speaker Honoraria	Employee
Luo, John	Valant Medical Solutions		
Luskin, Shari I.	Pfizer		
Lyketsos, Constantine	Elan Eli Lilly Avanir Pfizer BMS Janssen Wyeth-Ayerst Takeda Zinfandel fNMI, Inc.		
Madaan, Vishal			
Mann, J. John			
Mao, Alice R.	AZ Takeda Sunovion Otsuka Noven	Otsuka AZ Sunovion Shionogi Novartis Shire	
Marder, Stephen R.	Abbott Boehringer Ingelheim BMS En vivo Hoffman-LaRoche Otsuka Pfizer Reckitt Benckiser Shire Genentech		
Mathew, Sanjay J.	AZ BMS J&J Roche Naurex		
Mathew, Sanjay J.	AZ Roche Naurex J&J BMS		
McCall, W. Vaughn	Luitpold		
McClung, Colleen A.		Janssen Sunovion	
McDonald, William M.		American Medical Forum	
McElroy, Susan	Corcept Therapeutics Medavante Shire Teva Alkermes Sunovion (Spouse/Partner) Alkermes (Spouse/Partner) Sunovion (Spouse/Partner) Shire (Spouse/Partner) Forest		
McGorry, Patrick D.	Roche	Janssen Lundbeck Roche	
McGrath, Patrick J.			
McIntyre, Roger S.	AZ BMS Janssen Eli Lilly Lundbeck Pfizer Shire Merck Sunovion Otsuka	AZ Eli Lilly Janssen Lundbeck Merck Pfizer Otsuka	
McLeod-Bryant, Stephen A.			
Meyers, Barnett S.			
Misri, Shaila	BMS Otsuka Pfizer	Lundbeck Pfizer	
Moran, Scott			
Morin, Melanie			
Mulsant, Benoit			
Murphy, Cynthia			
Murrough, James W.	Hoffman-LaRoche Janssen		
Muskin, Philip R.		Otsuka	
Nace, David			McKesson Corp
Nasrallah, Henry A.	Alkermes Boehringer Ingelheim Janssen Merck Novartis Roche Sunovion	Janssen Lundbeck Merck Novartis Otsuka Sunovion	
Naturale, April J.			ICF International
Nelson, J. Craig	BMS Corcept Therapeutics Eli Lilly Medtronic Mylan Otsuka Pfizer Shire Sunovion Theracos Cenestra Health	Otsuka Atossa Genetics	

DISCLOSURE INDEX

Grant/Research Support	Stock/Other Financial Relationship	Other Disclosure
		Consultant to Pfizer regarding sertraline (SSRI) litigation.
fNMI, Inc.		
Shire Otsuka Merck Eli Lilly Forest Sunovion Pfizer		Royalties from the Research Foundation for Mental Health for commercial use of the C-SSRS.
Amgen Sunovion	Medavante	
AZ Sanofi Aventis		
AZ		
Merck		
J&J		
Neuronetics Cervel Neurotech	Novartis	Grant/Research: The Stanley Foundation is funding a double blind multicenter trial of tDCS in the treatment of depression. The tDCS equipment is provided by Soterix free of charge. Targacept hold a patent (planned, pending or issued) from Repligen. Stock/Other financial relationship: Family members own stock in Novartis AG.
Cephalon AZ Forest Orexigen Pfizer Shire Takeda Alkermes Eli Lilly Transcept (Spouse/Partner) Alkermes (Spouse/Partner) AZ (Spouse/Partner) Cephalon (Spouse/Partner) Orexigen (Spouse/Partner) Pfizer (Spouse/Partner) Shire Teva		Inventor: US Patent No. 6,323,236 B2. Use of Sulfamate Derivatives for Treating Impulse Control Disorders, with patent's assignee (Univ of Cincinnati); has received payments from J&J, which has exclusive rights under the patent Consultant/Advisory board (Bracket)
AZ Janssen		
Forest		
Eli Lilly Janssen Shire AZ Pfizer Lundbeck Forest Sunovion BMS		CME Activities: AZ, BMS, Physicians' Postgraduate Press, CME Outfitters, Merck, Eli Lilly, Pfizer, Lundbeck, Otsuka.
		Limited partnership investment in Electronic Health Networks, Inc.
Eli Lilly Pfizer		Eli Lilly and Pfizer donate medications for my study funded by NIMH
Pfizer		
CNS Response		
	Progenics Pharmaceuticals	
	AZ Eli Lilly Pfizer Forest	
Abbott Astellas AZ Avanir Aventis Avid Baxter Healthcare Biogen BMS Eisai Elan Eli Lilly En vivo Forest Fujisawa Institute of America Glaxo Hoffman-LaRoche Janssen Lundbeck Merck Merz Mitsubishi Novartis Pfizer Roche Sanofi Aventis Takeda Abbott Pharmaceutica		
Avanir Janssen		Dr. Charney, Dean of Mt Sinai SOM, is named as an inventor on a pending use-patent of ketamine for the treatment of depression.
Otsuka Roche Shire		
CDC for World Trade Ctr Health Program	Glaxo	

DISCLOSURE INDEX

Name	Consultant/Advisory Board	Speakers Bureau/Speaker Honoraria	Employee
New, Antonia	Alkermes		
Newcomer, John W.			
Nierenberg, Andrew	Corcept Therapeutics Dey Mylan Pam Lab Ridge Diagnostics Sunovion Teva AZ BMS Forest Pfizer	Genentech	
Nordstrom, Kimberly	Alexza Teva		
Nuechterlein, Keith	Genentech Otsuka		
Nunes, Edward V.			
O'Brien, Charles P.	Embera NeuroTherapeutics		
Oquendo, Maria A.			(Spouse/Partner) BMS
Ordorica, Patricia I.		(Spouse/Partner)Allergan (Spouse/Partner) Astellas Medtronic Pfizer	
O'Reardon, John P.			
Ostacher, Michael J.	Otsuka Eli Lilly Janssen		
Owens, Michael			
Pace, Thaddeus	Questcor		
Pandurangi, Ananda K.			
Passik, Steven D.			Millennium Laboratories
Paul, Steven M.	Alnylam Pharmaceuticals PsychoGenics Inc. PureTech Ventures Sage Therapeutics Seaside Therapeutics Sigma Aldrich Tal Medical Third Rock Ventures		
Pearlstein, Teri	Ironwood		
Perera, Vidya			
Perlis, Roy H.	Pfizer Genomind Proteus Biomedical PsyBrain Healthrageous Perfect Health RIDVentures		
Petersen, Ronald	Genentech Merck Roche Janssen Pfizer		
Petitjean, Francois	Lundbeck	AZ Janssen	
Phillips, Katharine A.	Janssen		
Pittenger, Christopher			
Plakun, Eric			
Pollack, Mark H.	Concert Eli Lilly Medavante Merck Concept Ironwood		
Post, Robert M.	Sunovion Teva Validus	AZ Sunovion	
Potenza, Marc N.	Lundbeck Ironwood		
Renner, John A.			
Robinson, Delbert	Shire Titan		
Robinson, Robert G.	Avanir		
Rohde, Luis A.	Eli Lilly Janssen Novartis Shire	Eli Lilly Janssen Novartis Shire	
Rosenbaum, Jerrold F.			
Rostain, Anthony	BioBehavioral Diagnostic Shire		
Rothschild, Anthony J.	Allergan Eli Lilly Glaxo Noven Pfizer Shire Sunovion		
Runnels, Patrick S.		Sunovion	

DISCLOSURE INDEX

Grant/Research Support	Stock/Other Financial Relationship	Other Disclosure
		BMS Merck
Biogen Dey Pam Lab Shire Sunovion	Brain Cells Appliance Computing, Inc. MindSite.com Infomedic.com	
Genentech Janssen Posit Science, Inc.		
Alkermes Cephalon Reckitt Benckiser Duramed HealthSim		Receives medication for research studies from Alkermes/Cephalon, Inc., receives placebo and medication for research studies from Reckitt-Benckiser, and has received medication for research study from Duramed; HealthSim has supplied a web-based behavioral intervention for one of his research studies
Astra-Zeneca Bristol Myers Squibb Eli Lilly Janssen Otsuka Pfizer Sanofi-Aventis Shire	(Spouse/Partner) BMS	
NeoSync		
	Intervexion Therapeutic	
Eli Lilly Cyberonics Advanced Neuro-modulation Systems		Trainer: Research Rating Scales, Prophase, Inc, NYC
	Alnylam Pharmaceuticals PureTech Ventures Sage Therapeutics Seaside Therapeutics Sigma Aldrich Tal Medical Third Rock Ventures	
Pfizer		
Novartis		
Transcept		Research support: Forest Laboratories (medication only) for NIMH study, Honoraria, royalties, or travel reimbursement: Merck Manual (future), Up To Date (future).
Roche	Abbott Eli Lilly Merck Novartis	
Medavante Mensante Targia Doyen Medica		Royalty/patent: SIGH-A, SAFER interviews
Pfizer		Research gift: Mohegan Sun
BMS	J&J GE Healthcare	
Eli Lilly Janssen Novartis Shire	Medavante	
Cyberonics Advanced Neuromodulation Systems Takeda		Has received royalties for the Rothschild Scale for Antidepressant Tachyphylaxis (RSAT)®; Clinical Manual for the Diagnosis and Treatment of Psychotic Depression

DISCLOSURE INDEX

Name	Consultant/Advisory Board	Speakers Bureau/Speaker Honoraria	Employee
Rush, A. John	Otsuka Brain Resource Lundbeck		
Rynn, Moira A.			
Sartorius, Norman	Eli Lilly Lundbeck Roche Servier Takeda		
Saveanu, Radu V.			
Saxon, Andrew J.	Alkermes	Reckitt Benckiser	
Schatzberg, Alan F.	Cenerx Eli Lilly Gilead Sciences Lundbeck Merck Neuronetics PharmaNeuroBoost Cervel Neurotech Genentech Bay City Capital MCKinsey MSI Xhale	Merck	
Schneider, Brett J.			
Schooler, Nina R.	Abbott Amgen Eli Lilly Janssen Lundbeck Roche Shire		
Schulz, S. Charles	Eli Lilly Genentech		
Schwartz, Michael A.	AZ Sunovion		
Seibell, Phillip J.		Sunovion	
Sheline, Yvette I.	Eli Lilly		
Shelton, Richard C.	BMS Cyberonics Eli Lilly Janssen Medtronic Pam Lab Pfizer Ridge Diagnostics Shire Takeda Cerecor St. Jude Medical Inc 23andMe Inc.		
Siegle, Greg	TriallQ (unpaid)		TriallQ (spouse)
Silk, Kenneth R.	Alkermes		
Simon, Naomi			
Singh, Amarendra N.	Sunovion Valeant	Sunovion Valeant	
Sivrioglu, Yusuf		Lundbeck Pfizer	
Sklar, Pamela			
Sledge, William H.			
Smith, Robert C.			
Smitherman, Todd A.			
Spinelli, Margaret	Pfizer Forest		
Stahl, Stephen M.	BioMarin Forest Guidepoint Global Jazz Orexigen Novartis Shire Sunovion Takeda Otsuka Servier Roche Biovail	Avanir Janssen AZ Merck Sunovion Takeda Servier	
Stein, Murray B.			
Steiner, Meir	AZ Bayer Servier Lundbeck	AZ	
Sullivan, Maria A.			
Summers, Richard F.			
Surman, Craig	Ortho McNeil Shire Somaxon Takeda Dannone	Janssen Ortho McNeil Novartis Shire	
Szigethy, Eva	Merck		
Thase, Michael E.	Alkermes AZ BMS Eli Lilly Forest Gerson Lerman Guidepoint Global Lundbeck Medavante Merck Neuronetics Ortho McNeil Otsuka Pfizer Roche Shire Sunovion Takeda Allergan Naurex		
Tietjen, Gretchen E.			

DISCLOSURE INDEX

Grant/Research Support	Stock/Other Financial Relationship	Other Disclosure
Eli Lilly Merck Pfizer Shire		
Pfizer Eli Lilly		
Brain Resource		
	Brain Cells Corcept Therapeutics Delpor Technology Forest Merck Neurocrine Biosciences Pfizer Cervel Neurotech	Equity: Amnestix and Xhale
CNS Response		
Neurocrine Biosciences Otsuka		
AZ Myriad Otsuka		
NeoSync		
BMS Eli Lilly Elan Euthymics Bioscience Forest Janssen Naurex Novartis Otsuka Pam Lab Pfizer Repligen Ridge Diagnostics Takeda Appian Labs		
	(Spouse/Partner) Elan	Equity (Spouse): Dandreon, GZero, Gatekeeper
Eli Lilly		
	(Spouse/Partner) Pfizer	
Pfizer Stanley Medical Research Foundation		
Merck		
Assure RX Avanir Eli Lilly Forest Janssen Novartis Otsuka Pam Lab Servier Takeda Teva Sunovion Neuronetics Mylan		
Janssen		
Pfizer Eli Lilly Lundbeck		
Reckitt Benckiser		Receives medication for research study from Alkermes/Cephalon, Inc.
	(Spouse/Partner)BMS (Spouse/Partner)Biogen (Spouse/Partner)J&J (Spouse/Partner) Eli Lilly (Spouse/Partner) Gilead Sciences (Spouse/Partner)Pfizer	
Abbott Alza Eli Lilly J&J Ortho McNeil Merck Pam Lab Pfizer Shire Takeda Teva The Hilda and Preston Davis Foundation Magceutics New River Nordic Naturals Organon		
Eli Lilly Forest Otsuka AZ Roche Alkermes	Medavante	
	(Spouse/Partner)J&J	

DISCLOSURE INDEX

Name	Consultant/Advisory Board	Speakers Bureau/Speaker Honoraria	Employee
Trivedi, Madhukar H.	Abbott Abdi Ibrahim Akzo-Nobel Alkermes AZ BMS Cephalon Concert Eli Lilly Evotec Fabre-Kramer Forest Glaxo Janssen J&J Libby Lundbeck Meade Johnson Medavante Medtronic Merck Mitsubishi Naurex Neuronetics Otsuka Pam Lab Parke-Davis Pfizer PGX Health Rexahn Ridge Diag		
Vieta, Eduard	AZ BMS Elan Janssen Lundbeck Otsuka Takeda	Glaxo	
Wagner, Karen D.	Lundbeck	UBM Medica Brain and Behavior Research Fnd. NAC CME	
Walsh, B. Timothy			
Weiden, Peter	Delpor Technology J&J Lundbeck Otsuka Merck Novartis Sunovion Roche Reckitt Benckiser	J&J Merck Novartis Sunovion	
Weintraub, Daniel	Teva Lundbeck Pfizer Avanir Merck UCB BMS Novartis Eli Lilly	Teva	
Weiss, Roger D.	Vertex		
Whyte, Ellen M.			
Wilkaitis, John E.		Sunovion Shionogi Pam Lab	
Williams, Leanne	Brain Resource		
Wise, Thomas N.	Eli Lilly		
Woods, Scott			
Wozniak, Janet	(Spouse/Partner) Pfizer (Spouse/Partner) UCB		
Wright, Jesse H.			
Yohanan, Monique V.			MCG
Yonkers, Kimberly			
Zajecka, John	Abbott Otsuka Pam Lab Shire Takeda		
Zarate, Carlos			
Zeller, Scott L.	Alexza Teva		
Zoghbi, Huda Y.			
Zun, Leslie	Alexza		

DISCLOSURE INDEX

Grant/Research Support	Stock/Other Financial Relationship	Other Disclosure
		Other disclosures: Cerecor, Axon Advisors, Sepracor, Sierra, Tal Medical, Transcept
Elan Lundbeck Teva		
AZ		
Roche J&J Merck Novartis Sunovion Neurocrine Biosciences	Delpor Technology	
Novartis		
Pfizer Eli Lilly		
	HMA Cardinal United Healthcare Shire Gilead Sciences J&J Celgene	
Brain Resource	Brain Resource	
Pfizer		Granted a patent for a method of treating prodromal schizophrenia (US patent no. 8492418 B2). It is currently unlicensed.
Merck McNeil Shire (Spouse/Partner) Glaxo		
	Empower Interactive Mindstreet	
	(Spouse/Partner) J&J (Spouse/Partner) Pfizer	
		Royalties from Up To Date
AZ Cyberonics Euthymics Bioscience Forest Hoffman-LaRoche Otsuka Shire Takeda		Coinventor on a patent application for the use of ketamine and its metabolites in major depression. Has assigned rights in the patent to the US government but will share a percentage of any royalties that may be received by the government.
		Patent: Diagnostic testing for Rett syndrome
Alexza		

THE FOLLOWING PRESENTERS INDICATED NEITHER THEY NOR AN IMMEDIATE MEMBER OF THEIR FAMILY HAVE ANY RELATIONSHIP TO DISCLOSE

Abdi, Salahadin	Bardey, Alexander S.	Braam, Arjan W.	Chartrand, Hayley
Abejuela, Harmony R.	Barkil-Oteo, Andres	Bradley, John	Chassin, Laurie
Abrams, Beth P.	Barnhill, Jarrett	Brady, Kathleen	Chaudhary, Ayesha
Abulseoud, Osama	Barnhill, John W.	Brady, Linda S.	Chen, Eunice
Acevedo, Alejandro L.	Baron, D. Andrew	Brain, Cecilia	Cheong, Josepha A.
Ackerman, Joshua R.	Baron, David	Brandt, Kimberly	Chiarella, Ryan-Marie
Ackerman, Marra	Barrett, Marna S.	Brannon, Janice A.	Chilton, Julie
Adams, Adria N.	Barry, John J.	Braslow, Joel	Chiu, Simon
Adelson, Stewart	Bartlik, Barbara D.	Brendel, David	Cho, Jennifer
Adida, Marc	Baskin-Sommers, Arielle	Brichant-Petitjean, Clara	Choi-Kain, Lois W.
Adler, Gary	Bateman, Anthony	Brim, William L.	Chou, Roger
Aggarwal, Rashi	Bearnot, Andrew	Brockman, Richard M.	Chwastiak, Lydia
Ahmadi, Naser	Beck, Andrew	Brodsky, Beth S.	Ciccone, J. Richard
Ahmed, Iqbal	Beck, Judith	Broussard, Beth	Ciraulo, Domenic A.
Ahola, Joanne	Beck Busis, Deborah	Brower, Kirk J.	Clarke, Diana E.
Ahuja, Amir	Becker, Daniel F.	Brown, Kara	Clarkin, John F.
Akbiyik, Derya I.	Becker, Madeleine	Brown, Martha E.	Cleary, Patrick
Akhtar, Salman	Beeber, Alan R.	Brown, Nancy	Clement, Timothy
Akiyama, Tsuyoshi	Belfort, Edgard J.	Brown, Richard P.	Cloninger, C. Robert
Aklin, Will M.	Belkin, Beth M.	Bryan, Craig J.	Cohen, Carl
Aladjem, Asher	Bell, Carl	Brymer, Melissa	Cohen, Lisa
Albano, Anne M.	Belnap, Barri	Buckley, Peter F.	Cohen, Mary Ann
Albertini, Elizabeth S.	Benadhira, Rene	Budney, Alan	Cole, Steven
Alegria, Margarita	Bender, Donna S.	Bukstein, Oscar	Compton, Michael T.
Alfonso, Cesar A.	Benedek, David M.	Bullock, Kim D.	Conner, Kenneth R.
Alici, Yesne	Benedek, Elissa P.	Burd, Ronald	Connery, Hilary
Allen, Jon G.	Benjamin, Sheldon	Busch, Kenneth	Cook, Joan M.
Allen, Shannon	Bennett, Joy	Buwalda, Victor J.A.	Copen, John
Alolayan, Yazeed S.	Bennett, Shannon M.	Byne, William	Corcos, Maurice
Alson, Amy	Benson, Robert S.	Byrd, Amy L.	Cornblatt, Barbara
Amador, Xavier	Bentman, Adrienne L.	Cabaniss, Deborah	Cortese, Samuele
Amin, Rohul	Berger, Alexander	Cagande, Consuelo C.	Cournos, Francine
Amsterdam, Jay D.	Bergman, Meredith	Cailhol, Lionel	Courtet, Philippe
Anderson, Allan A.	Berlin, Jon S.	Caligor, Eve	Cozza, Stephen J.
Andreason, Paul J.	Bernet, William	Calkin, Cynthia V.	Craig, Tom
Annamalai, Aniyizhai	Bernstein, Carol A.	Canive, Jose	Crapanzano, Kathleen A.
Anzia, Joan	Bestha, Durga Prasad	Cannon, Tyrone D.	Crawford, Jessica
Appelbaum, Paul S.	Bhat, Venkat	Capaldi, Vincent F.	Crisp-Han, Holly
Apter, Gisèle	Bhingradia, Hetal	Caplan, Arthur	Crone, Catherine C.
Aranda, Maria P.	Bhugra, Dinesh	Capobianco, Marc	Crum-Cianflone, Nancy
Arbuckle, Melissa	Bialer, Philip	Caravella, Rachel	Cruz, Mario
Arroyo, William	Bingham, Kathleen	Carmody, Joseph	Crystal, Ronald G.
Ascher, Michael S.	Bisaga, Adam	Carnes, Patrick	Cselenyi, Christopher
Asher, Jaron	Blackman, Karen S.	Carney, Regina	Culas, Renu M.
Ashley, Kenneth	Bland, D. Anton	Caroff, Stanley N.	Cuthbert, Bruce
Atdjian, Sylvia	Blandford, Alex M.	Carpenter, William T.	Daher, Mohammed H.
Auger, R. Robert	Blank Wilson, Amy	Carroll, Ian	Dalkilic, Alican
Austin, Elizabeth	Blinder, Barton J.	Carruthers, Jay	Dannon, Pinhas
Axelson, David	Block, Jerald J.	Carson, Cecile A.	Dave, Subodh
Azzam, Pierre	Blumenfeld, Michael	Carter, Cameron S.	Davidoff, Donald
Babalola, Ronke L.	Boardman, Samantha	Caruso, Keith A.	Daviss, Steven R.
Back, Sudie E.	Bohus, Martin	Casey, BJ	De Faria, Ludmila
Bacon, Bryan L.	Boland, Robert	Casey, David	De La Gandara, Jose E.
Baggish, Rosemary C.	Bolton, James	Castellanos, Francisco X.	de Vries, Annelou
Bahroo, Bhagwan A.	Bonfils, Kelsey A.	Caudill, Keri	Deans, Emily
Bailey, Rahn K.	Booty, Andrew	Chambers, Joanna E.	DeGraba, Thomas
Bailey, Sue	Borkon, Megan	Champion, Michael	DeJong, Sandra M.
Balas, Anna	Borson, Soo	Chan, Carlyle	Demner, Adam
Baldassano, Claudia F.	Bourgeois, James A.	Chanen, Andrew M.	Dennis, Cindy-Lee
Ball, Valdesha	Boutros, Nash N.	Chaney, Michelle	Denno, Deborah
Balog, Daniel J.	Bowden, Charles L.	Chapman-Quinn, Magili	DePaolo, Antonio
Balon, Richard	Bowering, Tricia	Charissis, Michail	DeRubeis, Robert J.
Baranoski, Madelon V.	Boyce, Cheryl A.	Charland, Louis C.	Desai, Abhilash
Barber, Jacques	Boyd, J. Wesley	Charney, Dennis S.	Deveney, Ramona

DISCLOSURE INDEX

DeVido, Jeffrey
 Dhopes, Vasant P.
 Diamond, Diana
 Diaz, Esperanza
 Dickerman, Anna L.
 Dickmann, Patricia
 Dickstein, Leah J.
 Difede, JoAnn
 Dimsdale, Joel E.
 Dingle, Arden D.
 Dixon, Lisa B.
 Dominguez, Lourdes
 Dong, Yu
 Donohue, Brian
 Douniol, Marie
 Drake, Robert E.
 Drazinic, Carolyn
 Drell, Martin J.
 Drescher, Jack
 Drury, Kate
 Druss, Benjamin
 Duckworth, Josh
 Duckworth, Ken
 Duffy, Farifteh
 Dugan, Timothy F.
 Dunn, Laura B.
 Dwyer, R. Gregg
 Dyche, Jeff
 Dzirasa, Kafui
 Ede, Georgia
 Ehrensaft, Diane
 Eidelson, Judy
 Eisendrath, Stuart J.
 Eknoyan, Donald
 Ellett, Anne
 Ellison, James M.
 Emanuel, Ezekiel J.
 Enander, Jesper
 Engdahl, Brian
 Engel, Charles C.
 Erez, Galit
 Erlich, Matthew D.
 Escalona, Rodrigo
 Espi Forcen, Fernando
 Etkin, Amit
 Evces, Mark
 Eyler, A. Evan
 Eynan, Rahel
 Fairbank, John A.
 Fairman, Nathan
 Farah, Martha
 Farb, Norman A. S.
 Faulkner, Larry R.
 Fawcett, Jan
 Fayad, Sarah M.
 Feagans, Gail
 Fedoroff, Paul
 Ferguson, Alyson
 Ferrando, Stephen J.
 Feusner, Jamie D.
 Figley, Charles
 Fine, Carla
 Fink, Paul
 Finnerty, Molly
 Fischer, Ruth
 Fisher, David
 Fitelson, Elizabeth
 FitzGerald, David B.
 Flaum, Michael
 Flynn, David F.
 Flynn, Julianne
 Fochtmann, Laura
 Foidel, Sarah
 Fonagy, Peter
 Fontaine, Michael
 Fontanella, Jessie A.
 Ford, Elizabeth
 Forester, Brent
 Forstein, Marshall
 Forster, Janice L.
 Foster, Adriana
 Fowler, David
 Franco, Kathleen S.
 Frankel, Steven
 Frankenburg, Frances
 Franklin, Joanna F.
 Franklin, Joseph C.
 Freedman, Robert
 French, Louis M.
 Freton, Maxime
 Freudreich, Oliver
 Fricchione, Gregory L.
 Friedberg, Robert
 Friedman, Elena
 Fritts, Matthew
 Fritz, Gregory K.
 Frost, Randy
 Funk, Margo C.
 Funkenstein, Amy
 Gabbard, Glen O.
 Gagliardi, Jane
 Gala, Gary J.
 Galanter, Cathryn A.
 Galanter, Marc
 Gallegos, Autumn
 Galynker, Igor
 Gandhi, Baiju
 Garcia Aracena, Elena
 Garrett, Michael
 Gerbarg, Patricia L.
 Germain, Anne
 Gibson, Patricia
 Gilbert, Christina
 Gilmore, Karen J.
 Ginory, Almari
 Gise, Leslie H.
 Glance, Jody
 Glas, Gerrit
 Glenn, Catherine R.
 Goethe, John W.
 Goff, Donald C.
 Gogineni, Rama Rao
 Goisman, Robert M.
 Gold, Liza
 Gold, Mark S.
 Goldin, Philippe
 Goldman, Jennifer L.
 Goldman, Lee
 Goldstein, Tina R.
 Goodkin, Karl
 Goodman, Marianne
 Goodwin, Frederick K.
 Gopalan, Priya
 Gordon-Elliott, Janna
 Gordy, Tracy
 Gorelick, David
 Gotsis, Marientina
 Gottlieb, Gary L.
 Gourguechon, Prudence
 Graf, William D.
 Grammer, Geoffrey
 Greenberg, Erica
 Greene, Elizabeth
 Griffin, Margaret L.
 Griffith, Ezra E. H.
 Grossberg, George T.
 Grover, Monica
 Guanci, Nicole
 Gunderson, John
 Gupta, Nitin
 Gur, Raquel E.
 Gustaw Rothenberg, Kasia
 Guthrie, Elisabeth B.
 Guthrie, Elspeth
 Habl, Samar
 Hackman, Ann
 Hadary, Susan
 Hafter-Gray, Sheila
 Hagemaster, Andrew L.
 Hager, Brant
 Haglund, Margaret M.
 Hales, Deborah J.
 Hall, Ryan C.W.
 Halpern, Lisa
 Halverson, Jerry
 Hamaoka, Derrick
 Hamilton, Cliff S.
 Hammamieh, Rasha
 Han, Jaesu
 Han, Ming-Hu
 Hansen, Helena
 Hara, Hiroshi
 Harding, Kelli
 Harding, Richard
 Harris, Gregory G.
 Hartmann, Lawrence
 Hartvigsen, Nathan E.
 Hasin, Deborah
 Hatters-Friedman, Susan
 Hatti, Shivkumar
 Hawa, Raed
 Heinsen, Robert
 Helms, Joseph M.
 Henderson, Elizabeth C.
 Hengartner, Michael P.
 Henry, Cassis
 Herman, John
 Herrick, Charles
 Herrman, Helen
 Herscovitch, Peter
 Hersh, Joshua
 Hersh, Richard
 Hershey, Benjamin R.
 Hickey, Anita H.
 Hill, Karl G.
 Hill, Wesley
 Hindi, Amjad
 Hirshkowitz, Max
 Hobday, Gabrielle
 Hoffman, Perry
 Hoffman, Ralph E.
 Hoge, Charles
 Hoge, Elizabeth A.
 Hoge, Steven
 Hollon, Steven
 Holoshitz, Yael
 Homaifar, Beeta
 Hsiung, Robert C.
 Hsu, David C.
 Huang, Hsiang
 Huffine, Charles
 Huffman, Jeff
 Hughes, Megan E.
 Hunzeker, Adam L.
 Hurwitz, Thomas D.
 Husain, Mustafa M.
 Husni, Mariwan
 Hutner, Lucy
 Hutton, Charlotte N.
 Hwang, Michael
 Hyler, Steven E.
 Iarovic, Doris
 Ibrahim, Lobna A.
 Iluonakhamhe, Josepha
 Ingram, Douglas H.
 Insel, Thomas R.
 IsHak, Waguih W.
 Ivanov, Volen Z.
 Jabbarpour, Yad M.
 Jackson, Christie
 Jacobs, Karen
 Jacobson, Lisa
 Jain, Abhishek
 Jaques, Cory D.
 Jaros, Bonita N.
 Jasser, Samar
 Javitch, Jonathan A.
 Jayaram, Geetha
 Jenifer, Ericka S.
 Jenner, Jack J.A.
 Jennings, Irvin
 Jeste, Dilip V.
 Jesus, Gustavo
 Jett, Marti
 Johnson, David E.
 Johnson, Keith A.
 Johnson, Rebecca A.
 Johnson, Sarah B.
 Johnston, Daniel T.
 Jojic, Mirjana
 Joseph, Chenelle C.
 Joseph, Robert C.
 Joseph, Robert
 Joshi, Paramjit T.
 Kafka, Martin
 Kakatsos, Peter
 Kales, Helen C.
 Kalofonos, Ippolytos A.
 Kandel, Eric R.
 Kaplan, Fredlee A.
 Kaplan, Mark
 Karan, Esen
 Karasic, Dan H.
 Karasu, T. Byram
 Karim, Reef
 Karnik, Nirranjan
 Kasckow, John
 Kathol, Roger
 Katon, Wayne J.
 Katz-Bearnot, Sherry
 Kealey, Edith
 Keeley, Jared W.

DISCLOSURE INDEX

Keitner, Gabor I.
 Kellner, Charles H.
 Kelly, James
 Kelly, Meredith A.
 Kennedy, Robert
 Kent, Laura
 Kern, John
 Kernberg, Otto F.
 Kertzner, Robert
 Kessler, Carol L.
 Kestenbaum, Clarice J.
 Khalid-Khan, Sarosh
 Khan, Christina T.
 Khan, Nida
 Khawaja, Imran S.
 Khushalani, Sunil
 Khusid, Marina A.
 Kim, Wun Jung
 King, Heather C.
 Kirk, Timothy W.
 Kirsch, Daniel J.
 Kissell, Robin
 Knack, Natasha
 Knight, Stephanie R.
 Koffman, Robert L.
 Kogan, Richard
 Koh, Steve
 Kok, Rob M.
 Kolli, Venkata B.
 Kolodner, Robert
 Komrad, Mark S.
 Kool, Simone
 Koplan, Carol
 Kosten, Thomas
 Kovell, Judy
 Krakowski, Menahem I.
 Kraus, Shane W.
 Krueger, Richard B.
 Krueger, Robert F.
 Kudler, Harold
 LaFrance, W. Curt
 Laidlaw, Jennifer L.
 Laidlaw, Jennifer
 Lambert, Kristen
 Lande, Raymond
 Landess, Jackie
 Landy, Michelle
 Langheim, Frederick J.P.
 Lantz, Melinda S.
 Lapid, Maria I.
 Lapidus, Rachel
 Latoussakis, Vassilios
 Layde, Joseph
 LeardMann, Cynthia A.
 Leary, Kimberly
 Leckman-Westin, Emily
 Lee, Daniel J.
 Lee, Francis
 Leifman, Steven
 Leigh, Hoyle
 Lemelson, Robert
 Leonard, Rachel C.
 Lester, Patricia
 Levander, Eric
 Levenson, James L.
 Levine, Stephen B.
 Levounis, Petros
 Levy, Kenneth N.
 Levy, Sharon
 Lewis, Janet L.
 Licinio, Julio
 Lim, Russell F.
 Linehan, Marsha
 Lipov, Eugene
 Lipsitt, Don
 Lisdahl, Krista
 Liu, Anson
 Livesley, John
 Lloyd, Cathy E.
 Lluberes, Nubia G.
 Loder, Elizabeth
 Loeffler, George
 Loewenstein, Richard
 Lolak, Sermsak
 Lomax, James W.
 Lopez, Marsha
 Louison, Ann-Marie
 Lovasz, Monica
 Lu, Francis
 Lucksted, Alicia
 Luftig, Wendy
 Lukas, Christopher
 Lukens, Jonathan M.
 Lustig, Stuart L.
 Luteijn, Bert L.B.
 Lutwak, Nancy
 Lutz, Anne B.
 Lux, Joseph
 Lynch, Thomas R.
 Lyons, Camilla L.
 Mackey, Sean
 Magruder, Kathy M.
 Maher, John
 Mainguy, Barbara
 Maj, Mario
 Malaspina, Dolores
 Maldonado, José R.
 Mallon, Gerald P.
 Mandelbaum, Olivia
 Manevitz, Alan Z.
 Manning, Kevin J.
 Manring, John
 Manuck, Stephen B.
 Marans, Steven
 Marazziti, Donatella
 Margery Bertoglia, Solange
 Mariani, John J.
 Marin, Humberto
 Markowitz, John C.
 Markwald, Rachel
 Marmar, Charles
 Martin, Glenn
 Martin, Sarah L.
 Martinho, Eduardo
 Mason, Heather
 Matarazzo, Bridget
 Matthews, Annette
 Mattia, Michele
 Matysiak, Angela
 May, Amber C.
 McCarron, Robert M.
 McDougle, Christopher J.
 McDuff, David R.
 McFarr, Lynn
 McGlashan, Thomas
 McGlynn, Lawrence M.
 McGraw, Deven C.
 McIntyre, John S.
 McKinney, Brian E.
 Medeiros, Daniel
 Meersand, Pamela
 Meesters, Paul D.
 Mehl-Madrona, Lewis
 Mellman, Lisa
 Melnik, Littal
 Mendoza, Ricardo
 Merlino, Joseph P.
 Merlo, Lisa J.
 Metz, Jonathan
 Meyer, Eric G.
 Meyer-Bahlburg, Heino F. L.
 Miklowitz, David J.
 Millegan, Jeffrey
 Miller, Andrew H.
 Miller, Dinah
 Miller, Gregory A.
 Miller, Laura
 Miller, Shefali
 Milliken, Charles S.
 Milone, Richard D.
 Milrod, Barbara
 Minen, Mia T.
 Minhas, Hassan M.
 Mintz, David
 Mittal, Leena
 Mock, Kaitlin
 Moen, Richelle N.
 Moffic, Steven
 Monk, Catherine
 Monroe-DeVita, Maria
 Montalvo, Cristina
 Montoya, Ivan D.
 Mooney, Larissa
 Moore, Kevin D.
 Morey, Cathleen
 Morley, James
 Mourra, Sarah N.
 Mroczkowski, Megan
 Mueller, Susanne
 Mueser, Kim
 Muller, Norbert
 Mulvey, Edward P.
 Munir, Farah
 Muran, J. Christopher
 Murphy, Lisa
 Musher, Jeremy S.
 Myers, Michael F.
 Myrick, Keris J.
 Mysliwiec, Vincent
 Nadelson, Carol C.
 Nahar, Jhunu S.
 Nahulu, Linda
 Nair, Beena
 Naliyath, John
 Nardi, Antonio E.
 Narrow, William
 Nash, Maureen
 Navaie, Maryam
 Needham, Ian
 Nelson, Christopher S.
 Neria, Yuval
 Nestler, Eric J.
 Neumann, Chelsea L.
 Nevin, Remington L.
 Newlin, Elizabeth W.
 Newmark, Thomas S.
 Neylan, Thomas
 Nishino, Satoshi
 Noble, Sarah C.
 Nock, Matthew
 Noone, Rachel
 Nora, Lois M.
 Norko, Michael
 Norris, Lorenzo
 Northcott, Colleen J.
 Nossel, Ilana
 Notman, Malkah T.
 Novac, Andrei
 Nussbaum, Abraham M.
 O'Brien, Colleen J.
 Ochsner, Kevin N.
 O'Hara, Ruth
 Olarte, Silvia W.
 Oldham, John M.
 O'Leary, Paul J.
 Oleshansky, Marvin
 Olfson, Mark
 Opler, Lewis A.
 Osher, Fred C.
 Osman, Ossama T.
 Osorio-Candelaria, Blanca
 O'Sullivan, Michael
 Otis, John
 Packer, Sharon
 Pallanti, Stefano
 Palmer, Brian
 Paltrow, Lynn M.
 Palyo, Scott
 Pandey, Ghanshyam N.
 Pandya, Anand
 Pantoliano, Joe
 Paoli, Riccardo A.
 Papakostas, George I.
 Paradis, Cheryl
 Parameswaran, Sharat
 Pardes, Herbert
 Paris, Joel
 Parks, Joseph
 Parnas, Josef
 Parsons, Sarah
 Pary, Robert J.
 Pato, Michele T.
 Paulus, Martin
 Pedersen, Mary Q.
 Peele, Roger
 Pender, Vivian B.
 Pendler, Paul
 Peteet, John R.
 Pflanz, Steven
 Pham-Scott, Alexandra
 Phelps, Elizabeth A.
 Phillips, Michael R.
 Pierce, Jack
 Pieri, Maria Chiara
 Pies, Ronald
 Pilgrim, Nathan L.
 Pinals, Debra
 Pine, Daniel S.
 Piscitelli, Regina
 Piscitelli, Sarah
 Player, Candice T.
 Pleak, Richard R.

DISCLOSURE INDEX

Pogarell, Oliver
 Pomerantz, Andrew S.
 Porr, Valerie
 Porter, Rebecca I.
 Poskar, Steven
 Potter, Nancy N.
 Pouncey, Claire
 Powers, Rebecca
 Powsner, Seth
 Prabhakar, Deepak
 Pradhan, Basant K.
 Prado, Guillermo
 Prasad, Sanjeev
 Preston, Samuel L.
 Price, Marilyn
 Primm, Annelle
 Pritts, Joy
 Protti, Olivia
 Pula, Jack
 Puljic, Antonia
 Pumariega, Andres J.
 Puri, Neil V.
 Pyle, Joe
 Pynoos, Robert
 Quang-Dang, Uyen-Khanh
 Quigley, Joanna
 Quitangon, Gertie
 Rachal, Funmilayo
 Raczynski, Christopher
 Raja, Harita
 Rajparia, Amit
 Ramsey, Drew
 Raney, Lori
 Rao, Nyapati R.
 Rao, Uma
 Rapaport, Mark H.
 Rasgon, Natalie
 Rasmusson, Ann M.
 Ratzliff, Anna
 Ravitz, Paula
 Ravven, Simha
 Reardon, Claudia L.
 Reed, Geoffrey M.
 Reef, Karim
 Regier, Darrel A.
 Rehmer, Patricia
 Reich, James
 Reid, Rory C.
 Reid, William H.
 Reilly, Daniel R.
 Reiman, Amanda
 Resnick, Phillip
 Ressler, Kerry
 Rethorst, Chad
 Reyes, Magdalena
 Reyes, Raymond M.
 Reynolds, David J.
 Riba, Michelle
 Richards, Lawrence
 Richards, Misty
 Richards Kim, Sarah
 Richter, Kenneth E.
 Ritchie, Elspeth C.
 Rizzo, Albert 'Skip'
 Roberts, Laura
 Roberts, Samuel K.
 Robinson, Gail E.
 Roby, David
 Roca, Robert P.
 Rodriguez, Carolyn
 Rogers, Holly
 Ronis, Robert J.
 Ronningstam, Elsa F.
 Rosenberg, Ken
 Rosenquist, Peter B.
 Rosenthal, Richard N.
 Rosmarin, David H.
 Ross, David A.
 Rössler, Wulf
 Rothbaum, Barbara
 Rotter, Merrill
 Roy, Alec
 Roy, Michael
 Rudorfer, Matthew V.
 Ruggiero, Rosa
 Ruiz, Pedro
 Rumayor, Christina
 Rush, Toni
 Russo, Kathie
 Ryan, Deirdre
 Sadoff, Robert L.
 Safer, Daniel
 Sahoo, Madhusmita
 St. John, Don
 Sakauye, Kenneth
 Salajegheh, Annaheta
 Saltz, Bruce L.
 Santiago, Patcho N.
 Sargent, Paul
 Sarhan, Walid
 Sarvet, Barry
 Saul, Jack
 Saunders, Ramotse
 Sauve, William
 Scazzero, Maria
 Scheiber, Stephen C.
 Schlenger, William
 Shindler, Maria
 Schmidt, Chester
 Schneiber, Katharina
 Schneidman, Barbara S.
 Schneider, Franklin
 Schnellbacher, Sebastian R.
 Schnitzlein, Carla W.
 Schnurr, Paula
 Schuck, Alexandra E.
 Schuermeyer, Isabel
 Schwartz, Ann
 Schwartz, Bruce
 Schwartz, Harold I.
 Schwartz, Victor
 Schyve, Paul
 Scott, Charles
 Scott, Rowan
 Seal, Jeffrey
 Sederer, Lloyd
 Seidman, Larry J.
 Seip, Richard L.
 Sernyak, Michael
 Servis, Mark
 Shaffer, David
 Shah, Vikram
 Shand, John P.
 Shapiro, Edward
 Shapiro, Yakov
 Sharfstein, Steven
 Sharif, Zafar
 Sharma, Anup
 Sharma, Sonali
 Sharp, Carla
 Sharpe, Michael
 Shaw, Kailie R.
 Shear, M. Katherine
 Sheehan, Kathleen
 Sher, Kenneth J.
 Sher, Yelizaveta
 Sheski, David
 Sheth, Samir
 Shiers, David
 Shim, Ruth
 Shrivastava, Amresh K.
 Siegel, Andrew M.
 Siegel, Jamie
 Siever, Larry J.
 Silver, Michael A.
 Silverman, Morton M.
 Simeon, Daphne
 Simon, Greg E.
 Simpson, Elizabeth B.
 Simpson, Helen B.
 Singh, Prameet
 Singh, Tangeneare
 Sirocco, Karen
 Sisti, Dominic
 Skodol, Andrew
 Skolnick, Phil
 Skomorowsky, Anne
 Small, Scott A.
 Smid, Geert E.
 Smith, Dale C.
 Smoller, Jordan W.
 Sockalingam, Sanjeev
 Solis, Olaya L.
 Soloff, Paul H.
 Solomon, Andrew
 Sophy, Charles J.
 Sorel, Eliot
 Sorrentino, Renee
 Soumoff, Alyssa
 Spencer, Andrea E.
 Speranza, Mario
 Sperber, Jacob
 Spicer, Shane S.
 Spiegel, David
 Spurgeon, Joyce
 Srinivasaraghavan, Jagannathan
 Stagno, Susan
 Stanley, Barbara
 Steffens, David C.
 Steiner, Jeanne
 Stephens, Kari A.
 Stepp, Stephanie
 Stevens, KyleeAnn S.
 Stoneking, Leanne
 Stonnington, Cynthia M.
 Stotland, Nada L.
 Streeter, Chris C.
 Streltzer, Jon
 Stroup, Thomas S.
 Stutz, Mike
 Subedi, Bipin
 Subramaniam, Geetha
 Sudak, Donna
 Sulkowicz, Kerry J.
 Sullivan, Ann Marie T.
 Sullivan, Rachel M.
 Summergrad, Paul
 Summers, Alan L.
 Suryadevara, Uma
 Sutcliffe, James
 Swartz, Marvin
 Swedo, Sue
 Szmukler, George
 Tafet, Gustavo E.
 Taintor, Zebulon
 Takeshita, Junji
 Talbott, John A.
 Tamas, Rebecca L.
 Tampi, Rajesh R.
 Tan, Adrienne
 Tandon, Rajiv
 Taylor, Mandrill
 Teer, Andrew
 Thapa, Mona
 Thiam, Melinda A.
 Thomas, Greg
 Thompson, Kenneth
 Thornton, Joseph E.
 Tjldink, Joeri
 Torrey, E. Fuller
 Travis, Michael
 Treisman, Glenn J.
 Trelles, M. Pilar
 Trevisan, Louis
 Tropnas, Jean B.
 Troupe, Debra A.
 Tsai, Gary
 Tsuang, John W.
 Tsuang, Ming
 Tucciarone, Paulette
 Tuck, Jillian M.
 Tucker, Phebe M.
 Turkington, Douglas
 Tusiani, Beatrice A.
 Tye, Kay M.
 Tyll, James
 Tynes, L. Lee
 Uchida, Mai
 Ujwal, Deepa
 Unruh, Brandon
 Unutzer, Jurgen
 Uppalapati, Sri Venkata
 Ursano, Robert J.
 Uyen-Khanh, Quang-Dang
 Vadhan, Nehal P.
 Vahabzadeh, Arshya B.
 Vahia, Ipsit
 Vahia, Vihang N.
 Valdes, Guillermo
 Van Ameringen, Michael
 Van de Water, Judy
 van Wouwe, Hans
 Vanderlip, Erik
 Vanderpool, Donna
 Varambally, Shivarama
 Varma, Vijoy K.
 Vaudreuil, Rebeeca
 Vaughan, Barney
 Vela, Ricardo
 Vento, Evelyn R.
 Verduin, Marcy
 Verdura Vizcaino, Ernesto José

DISCLOSURE INDEX

Vermetten, Eric	Webster, Rebecca M.	Wolfe, Christine L.	Yeomans, Frank E.
Visceglia, Elizabeth R.	Wedig, Michelle	Wolk, Jeff	Yilmaz, Hatice
Voinov, Boris	Weerasekera, Priyanthy	Wolk, Phyllis G.	Yount, Rick
Volkow, Nora D.	Weinberg, Naimah Z.	Wolkowitz, Owen	Zaman, Tauheed
Vora, Rajvee	Weinreb, Linda	Woo, Benjamin K. P.	Zanarini, Mary
Wager, Tor	Weis, Karen	Woodall, John	Zatzick, Douglas
Wain, Harold J.	Weisbrot, Deborah M.	Woodbury-Farina, Michael	Zeffiro, Thomas
Waits, Wendi M.	Weissman, Myrna	Woolley, Stephen	Zeng, Ruifan
Walaszek, Art	Welch, Stephen	Wootton, Bethany M.	Zhou, Carrol
Walker, Melissa S.	Wells, Peter H.	Worley, Linda L. M.	Ziedonis, Douglas M.
Walkup, John T.	Welsh, Christopher	Wortzel, Hal S.	Ziegler, Penelope P.
Walsler, Robyn	Wesley, Kristin L.	Wortzel, Meredith	Zielasek, Jürgen
Walsh, William J.	West, James C.	Wright, Aidan G.C.	Zilber, Claire
Wang, Philip S.	White, Dennis	Wulsin, Lawson	Zimmerman, Mark
Wang, Po	Whitfield-Gabrieli, Susan	Wynn, Gary H.	Zimmermann, Johannes
Wang, Shaocheng	Wichman, Christina L.	Yan, Xiaodan	Zisook, Sidney
Ward, Herbert	Wilkins, Kirsten	Yang, Kimberly	Zito, Julie M.
Ward, Martha	Williams, Kimberly	Yang, Yvonne S.	Zivin, Kara
Ward, Philip B.	Williams, Richard	Yao, Michael J.	Zonana, Howard
Warden, Melissa R.	Williamson, Deena	Yaseen, Zimri	Zucker, Kenneth J.
Warner, Christopher H.	Winell, Jeremy	Yeaw, Jennifer	Zulfiqar, Salim
Watson, Amy C.	Wnuk, Susan	Yehuda, Rachel	Zverinskiy, Aleksandr
Watson, Clarence	Wolf, Jonathan	Yen, Jennifer	Zylovska, Lidia



Program Guide

CONTENTS

Format Descriptions	64
Daily Attendance Log	66
Saturday's Program	67
Sunday's Program	85
Monday's Program	103
Tuesday's Program	123
Wednesday's Program	139



FORMAT DESCRIPTIONS

Advances in Series

These sessions are intended to highlight important new advances occurring in the field of psychiatry involving selected disorders or treatments. Some of these sessions are chaired by editors of recent textbooks published by American Psychiatric Publishing, (APP), and feature selected chapter authors from these texts. The books discussed at these sessions may be purchased at the APPI bookstore or online. During the **Advances in Research** session, leading clinical researchers present the latest developments in research. Other types of **Advances in Medicine** sessions include topics designed to provide psychiatrists with the latest in clinical developments in other areas of medicine. The intent is to give the audience an update from a physician in a particular specialty. These sessions will help attendees keep pace with the rapidly expanding knowledge base and technology in various branches of medicine.

Case Conferences

During these 90-minute sessions, clinical material is presented by videotape or the treating therapist. One or more experts then discuss the case.

Courses/Master Courses

Courses are designed to emphasize learning experiences that actively involve participants and include the opportunity for informal exchange with the faculty. Offered in four-hour (half-day), six-hour (full-day), and eight-hour (full-day) sessions, courses either review basic concepts in a special subject area or present

advanced material on a circumscribed topic. Attendees must be registered for the meeting and purchase tickets to attend.

FOCUS Live!

These 90-minute sessions allow attendees to test their knowledge using an interactive Audience Response System (ARS), offering a new and entertaining way to learn. By using the ARS, attendees will feel like they are involved in a small group consultation with an expert clinician, even though the session is being attended by a large number of people. Experts, who served as guest editors of *FOCUS*, will lead lively multiple choice question-based discussions, and the audience will enter their answers using hand-held devices. The results are instantly tallied and projected on the screen.

Forums

These are flexible presentations that afford an opportunity to highlight and select topics that are of timely interest to psychiatrists and other mental health professionals. Speakers and panel members are chosen by the Scientific Program Committee for their expertise and leadership in the field.

Lectures

Lectures feature a small number of distinguished speakers discussing scientific and cultural topics, many of which will extend our understanding beyond the usual limits of clinical psychiatry. The Scientific Program Committee invites the lecturers. Award lectures



© duha127 / iStock

Times Square

FORMAT DESCRIPTIONS

are selected by the various APA Award Boards and/or Councils. All award lecturers are approved by the Board of Trustees.

New Research

This format allows for presentation of very recent findings. Posters, which are visual, are self-explanatory presentations. Two poster sessions on Monday will be designated as Young Investigators' Poster Sessions, which will contain poster presentations from young investigators, residents, medical students, and research or clinical fellows.

Scientific And Clinical Reports

Scientific and Clinical Reports are oral presentations of papers prepared for submission before publication. In this 90-minute format, reports are grouped by topic, with discussion from the audience following the presentation of each paper. There is no formal discussant.

Seminars

Seminars are designed to emphasize in-depth learning experiences that actively involve participants and include the opportunity for informal exchange with the presenters. Offered in four-hour (half-day) sessions, seminars either review basic concepts in a special subject area or present advanced material on a circumscribed topic.

Interactive Sessions

This 90-minute format allows small groups to meet informally with either selected experts in psychiatry to discuss topics chosen by the expert; to obtain consultations for problems in research from senior researchers; or utilize clinical material offered by the attendee and hear clinically-based seminars presented by outstanding educators.

Symposia/ Presidential

Symposia are two or three-hour sessions consisting of four to six presentations that are thematically linked and focus on a specific topic relevant to clinical psychiatry. They are designed to provide comprehensive treatment on a topic or discussion of the topic from several points of view by the participants and stimulate discussion with the audience.

Workshops/ Media

Workshops are 90-minute sessions, which typically involve brief presentations from individual panel members, followed by the opportunity for lively and informative discussion. This format provides for substantial audience participation and should be highly interactive. Media Workshops are three-hour sessions where a feature-length film is shown and discussed.



Flowers in City Hall Park

© Momos

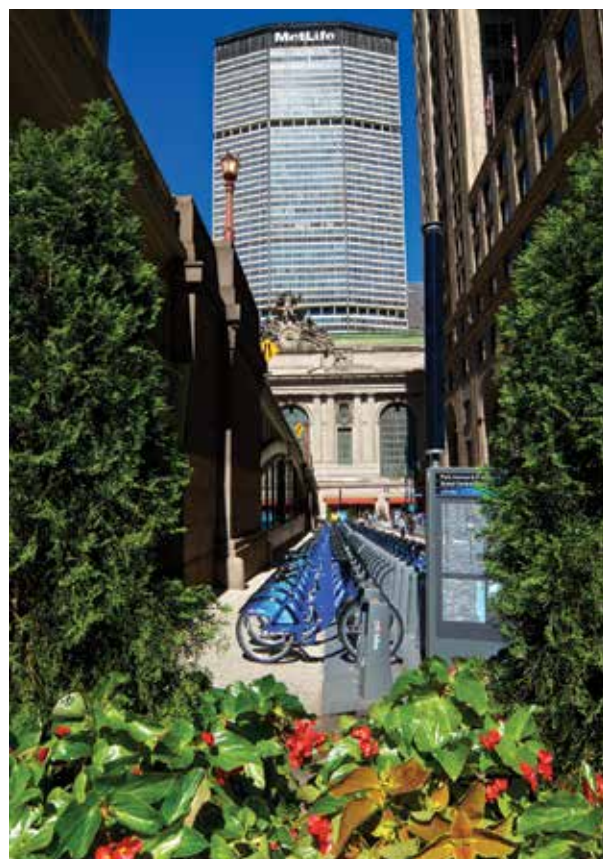

Citi Bike Bicycle Sharing Station

© JayLazarin / iStock

DAILY LOG FOR ATTENDANCE AT CME SESSIONS

167TH ANNUAL MEETING OF THE AMERICAN PSYCHIATRIC ASSOCIATION
MAY 3–7, 2014 | NEW YORK CITY, NY



This form is **for your records** and not for submission. Use this page to keep track of your attendance. Reporting is on an honor basis. Claim one credit for each hour of participation.

All scientific sessions listed in the Annual Meeting **Program Book** are designated for **AMA PRA Category 1 Credits™**, except for New Research Poster Sessions.

Date / Time	Title of Session	# of Hours
Total		

167TH ANNUAL MEETING



CHANGING THE PRACTICE AND PERCEPTION OF PSYCHIATRY

SATURDAY
MAY 3

8:00 A.M. Sessions**Courses**

! Course Descriptions are available in the Course Catalog. You can pick up a Course Catalog and purchase a course ticket in the Course Enrollment Area located in the New York Hilton or in Registration, Hall 3A/B Javits Convention Center. Admission to all courses, including Master Courses is by ticket only.

Course 1

8:00 A.M. - NOON
Gramercy, 2nd Floor
New York Hilton Midtown

Sex, Drugs, and Social Media: Professionalism and Ethics Put to the Test

Director:
Glen O. Gabbard, M.D.

Faculty:
Gabrielle Hobday, M.D.
Holly Crisp-Han, M.D.
Valdesha Ball, M.D.
Laura Roberts, M.A., M.D.
Funmilayo Rachal, M.D.

Course 2

8:00 A.M. - NOON
Murray Hill West, 2nd Floor
New York Hilton Midtown

Melatonin and Light Treatment of Seasonal Affective Disorder, Sleep and Other Body Clock Disorders

Director:
Alfred Lewy, M.D., Ph.D.

! SESSION TRACKS

- 1** Addiction Psychiatry
- 2** Child and Adolescent Psychiatry
- 3** Forensic Psychiatry
- 4** Geriatric Psychiatry
- 5** Psychosomatic Medicine
- 6** Research - NIMH
- 7** **DSM-5**

Seminars

! Seminar material will be available for download at meeting website, annualmeeting.psych.org.

Seminar 1

8:00 A.M. - NOON
Beekman/Sutton North, 2nd Floor
New York Hilton Midtown

How to Give More Effective Lectures: Punch, Passion, and Polish

Director:
Phillip Resnick, M.D.

Seminar 2

8:00 A.M. - NOON
Mercury Ballroom, 3rd Floor
New York Hilton Midtown

Cognitive-Behavior Therapy for Severe Mental Illness

Director:
Jesse H. Wright, M.D., Ph.D.

Faculty:
Douglas Turkington, M.D.
Michael E. Thase, M.D.
David Kingdon, D.M.

9:00 A.M. Sessions**Advances in Medicine****Advances in Medicine 1**

9:00 A.M. - 10:30 A.M.
Rooms 3D05/06/07/08, Level 3
Jacob K. Javits Convention Center

Top 10 Medical Stories 2013: A Comprehensive and Practical Review of What We Need to Know

5
Chairs:
Robert Boland, M.D.
Tina Gaud, M.D.
Speaker:
Monique V. Yohanan, M.D., M.P.H.

! All scientific sessions listed in the Annual Meeting Program Book are designated for **AMA PRA Category 1 Credits™**, except for Poster Sessions.

Advances in Medicine 2

9:00 A.M. - 10:30 A.M.
Broadway North Center, Sixth Floor
New York Marriott Marquis

An Introduction to Solution Focused Therapy

Chair:
Linda Worley, M.D.

Speaker:
Anne B. Lutz, M.D.

Interactive Session**Interactive Session 1**

9:00 A.M. - 10:30 A.M.
Rooms 3D01/12, Level 3
Jacob K. Javits Convention Center

Lesbian, Gay, Bisexual, and Transgender Mental Health in 2014
American Psychiatric Publishing Inc. Editorial Board

Chair:
Petros Levounis, M.D.

Lectures**Lecture 1**

9:00 A.M. - 10:30 A.M.
Rooms 1A06/1A07, Level 1
Jacob K. Javits Convention Center

Psychiatric Genetics: The Revolution has Arrived

U.S. National Institute of Mental Health

Lecture Chairs:
Cameron S. Carter, M.D.

Lecturer:
Steven E. Hyman, M.D.

Lecture 2

9:00 A.M. - 10:30 A.M.
Special Events Hall 1D, Level 1
Jacob K. Javits Convention Center

Alzheimer's Disease: Genes, Diagnostics and Therapeutic Advances

APA Distinguished Psychiatrist Lecture

Lecture Chair:
Julio Licinio, M.D.

Lecturer:
Steven M. Paul, M.D.

! Program changes are printed each day in the *Daily Bulletin*, which can be picked up in the Javits Convention Center. A mobile application is available.

NIMH Guest Lecture

Steven E. Hyman, M.D.
Saturday 9:00 a.m.–10:30 a.m.

**Steven E. Hyman, M.D.**

is currently Director of the Stanley Center for Psychiatric Research and

Core member of the Broad Institute of MIT and Harvard. He received his degree from Harvard Medical School, followed by a residency in psychiatry at McLean Hospital in Massachusetts. He was Director of NIMH from 1996 to 2001, where he pursued research on basic molecular mechanisms of psychiatric disorders such as autism, schizophrenia, and bipolar disorder and the potential for therapy offered by genetics. The identification of hundreds of risk-associated genes raised the problem of how to interrogate their biological actions. To this end, Dr. Hyman has committed the Stanley Center to producing human stem-cell-derived neurons and circuits and perfecting genetic engineering technologies such as CRISPR. In addition to ongoing research, Dr. Hyman has been Editor of the Annual Review of Neuroscience (2001–2011) and was Chair of the IOM Forum of Neuroscience and Nervous System Disorders. In 2013, he was President-elect of the Society for Neuroscience. Dr. Hyman has authored numerous publications on topics such as the human genome project and its impact on psychiatry, neuropsychiatric disorders, targets for psychopharmacology, and integrating neuroscience into the DSM-V. Dr. Hyman is the principal investigator at The Stanley Medical Research Institute, where he is involved in a collaborative effort with other investigators from the Broad Institute, MIT, Harvard University, and Massachusetts General Hospital whose goal is to uncover the underlying molecular mechanisms of schizophrenia, bipolar disorder, and autism and eventually discover new therapeutics.

APA Distinguished Psychiatrist Lecture Series

Steven M. Paul, M.D.
Saturday 9:00 a.m.–10:30 a.m.

**Steven M. Paul, M.D.**

is Director of the Appel Alzheimer's Disease Research Institute, a

Burton P. and Judith B. Resnick Distinguished Professor in Neurodegenerative Diseases, and a DeWitt Senior Scholar. Dr. Paul is also a Professor at Weill Cornell Medical College. He received his M.D. from Tulane University School of Medicine followed by a residency in Psychiatry at the University of Chicago Pritzker School of Medicine. After serving as Scientific Director of the NIMH from 1988 to 1993, Dr. Paul moved to Lilly Research Laboratories where, under his leadership, several of the company's most successful new medicines were developed and launched. He has been the recipient of many honors and scientific recognitions and is currently serving on the IOM's Board on Health Sciences Policy. His research activities have established an important role for specific neurotransmitter receptors in mediating the central actions of various neuroactive drugs. His work on new therapeutic approaches for Alzheimer's disease resulted in the discovery of a novel monoclonal antibody (solanezumab) directed at the amyloid β -peptide. Dr. Paul has authored or co-authored more than 500 papers and invited book chapters and was listed as one of the most highly cited scientists in the world. He holds nine patents on inventions made both at NIH and Lilly. Dr. Paul serves on the editorial boards of several scientific journals and has served on several NIH committees.

Scientific and Clinical Reports**SCR01**

9:00 A.M. - 10:30 A.M.
Room 1E11, Level 1
Jacob K. Javits Convention Center

Dementia and Delirium

4 5

Moderators:

Amber C. May, M.D.
Priya Krishnasamy, M.D.

1. **Neuropathogenesis of Delirium: A Review of Current Etiological Theories and Common Pathways**
José R. Maldonado, M.D.

5

2. **Efficacy and Tolerability of Risperidone, Yokukansan and Fluvoxamine for the Treatment of BPSD: A Blinded, Randomized Trial**
Satoshi Nishino, Ph.D.

4

3. **Immigration, Duration of Residence, and Dementia Knowledge in Chinese American Immigrants**
Benjamin K. P. Woo, M.D.

4

Workshops**Workshop 1**

9:00 A.M. - 10:30 A.M.
Room 1A19/1A20, Level 1
Jacob K. Javits Convention Center

New Developments in the Identification of Suicide Risk**Chair:**

W. Vaughn McCall, M.D., M.S.

Speakers:

Peter B. Rosenquist, M.D.
Adriana Foster, M.D.
W. Vaughn McCall, M.D., M.S.

Workshop 2

9:00 A.M. - 10:30 A.M.
Room 1A22, Level 1
Jacob K. Javits Convention Center

Cognitive Behavior Therapy for Personality Disorders**Chair:**

Judith Beck, Ph.D.



Obtain your Certificate of Attendance at: psychiatry.org/AnnualMeetingCME

Workshop 3**9:00 A.M. - 10:30 A.M.**Rooms 1D03/04, Level 1
Jacob K. Javits Convention Center**Psychiatric and Judicial Collaboration: Working to Address the Over-Representation of Justice-Involved People With Mental Disorders****3****Chair:***Fred C. Osher, M.D.***Speakers:***Alex M. Blandford, C.H.E.S., M.P.H.
Regina Carney, M.D.
Steven Leifman, J.D.
Debra Pinals, M.D.***Workshop 4****9:00 A.M. - 10:30 A.M.**Rooms 1D05/06, Level 1, Level 1
Jacob K. Javits Convention Center**Teaching Residents Collaborative Care in Noncollaborative Settings****5****Chairs:***Andres Barkil-Oteo, M.D., M.Sc.
Hsiang Huang, M.D., M.P.H.***Speakers:***Andres Barkil-Oteo, M.D., M.Sc.
Hsiang Huang, M.D., M.P.H.
Anna Ratzliff, M.D., Ph.D.***Workshop 5****9:00 A.M. - 10:30 A.M.**Room 1E16, Level 1
Jacob K. Javits Convention Center**How Obamacare Fails the People With Mental Illness****Chairs:***Leslie H. Gise, M.D.
Steven Sharfstein, M.D., M.P.A.***Speakers:***J. Wesley Boyd, M.D., Ph.D.
Amy Funkenstein, M.D.
Leslie H. Gise, M.D.
Steven Sharfstein, M.D., M.P.A.*

Program changes are printed each day in the *Daily Bulletin*, which can be picked up in the Javits Convention Center. A mobile application is available.

Workshop 6**9:00 A.M. - 10:30 A.M.**Majestic/Music Box/Winter Garden, Sixth Floor
New York Marriott Marquis**The Mefloquine Toxidrome in Clinical and Forensic Psychiatry****3****Chairs:***Elspeth C. Ritchie, M.D., M.P.H.
Remington L. Nevin, M.D., M.P.H.***Speakers:***Remington L. Nevin, M.D., M.P.H.
Elspeth C. Ritchie, M.D., M.P.H.***Workshop 7****9:00 A.M. - 10:30 A.M.**Shubert/Uris/Plymouth, Sixth Floor
New York Marriott Marquis**Risk Management and Liability Considerations in the Integrated Care Setting****Chair:***Kristen Lambert, J.D., M.S.W.***Speakers:***Lori Raney, M.D.
D. Anton Bland, M.D.
Catherine H. Knutson, M.D.***Workshop 8****9:00 A.M. - 10:30 A.M.**Empire/Hudson/Chelsea, Seventh Floor
New York Marriott Marquis**Ethical Considerations in the Use of Implantable Devices for Psychiatric Treatment and Research***APA Ethics Committee and Penn-Scattergood Ethics Program***Chairs:***Andrew M. Siegel, M.A., M.D.
Mahendra T. Bhati, M.D.***Speakers:***Andrew M. Siegel, M.A., M.D.
Mahendra T. Bhati, M.D.
Marna S. Barrett, Ph.D.***Workshop 9****9:00 A.M. - 10:30 A.M.**Soho/Herald/Gramercy, Seventh Floor
New York Marriott Marquis**Civilian Management of Military Patients****Chair:***Nathan E. Hartvigsen, M.D.***Speaker:***Blanca Osorio-Candelaria, M.D.***Workshop 10****9:00 A.M. - 10:30 A.M.**Cantor/Jolson, Ninth Floor
New York Marriott Marquis**Embedded Mental Health Providers in the U.S. Military: Caring for Those at the Tip of the Spear****Chairs:***James C. West Jr., M.D.
Bryan L. Bacon, D.O., M.D.***Speakers:***Benjamin R. Hershey, M.D.
Dennis White, M.D.***Media Workshop****Media Workshop 1****9:00 A.M. - NOON**Astor Ballroom/Prefunction, Seventh Floor
New York Marriott Marquis**“What Maisie Knew”: How Children Understand Family Conflicts and Divorce****2****Chairs:***Beth M. Belkin, M.D., Ph.D.
Scott Palyo, M.D.***Speakers:***Beth M. Belkin, M.D., Ph.D.
Scott Palyo, M.D.
Marilyn Kotcher, L.C.S.W.***Presidential Symposium****Presidential Symposium 1****9:00 A.M. - NOON**Room 1A10, Level 1
Jacob K. Javits Convention Center**Creative Applications of Psychodynamics***American Academy of Psychoanalysis and Dynamic Psychiatry***Chairs:***Cesar A. Alfonso, M.D.
Mary Ann Cohen, M.D.***Discussant:***Dilip V. Jeste, M.D.*

- 1. Early Childhood Trauma May Result in Adult Psychopathology: Can Psychodynamic Therapy with Young Children Change the Outcome?**
Clarice J. Kestenbaum, M.D.
- 2. The Neurobiology of a New Idea - Psychotherapeutic Implications**
Richard M. Brockman, M.D.
- 3. Psychodynamically-Informed Treatment of Survivors of Torture**
Asher Aladjem, M.D.

4. **Psychodynamic Psychotherapy with Spousal Caregivers**
Douglas H. Ingram, M.D.
5. **Teaching Psychodynamics in 2014**
Joanna E. Chambers, M.D.

Symposia

Symposium 1

9:00 A.M. - NOON
Room 1A08, Level 1
Jacob K. Javits Convention Center

The Perinatal Psychiatric Consultation

5

Chair:

Lucy Hutner, M.D.

1. **Psychopharmacologic Approaches: Antidepressants and Mood Stabilizers**
Christina L. Wichman, D.O.
2. **Overview of Aspects of the Perinatal Psychiatric Consultation**
Elizabeth Fitelson, M.D.
3. **Psychopharmacologic Approaches to Psychiatric Disorders in the Perinatal Period**
Lucy Hutner, M.D.
4. **Treating the Depressed Pregnant Woman: The State of Research**
Margaret Spinelli, M.D.
5. **Perinatal Consultation: Psychotherapeutic Treatment Options**
Kristin L. Wesley, M.D.

Symposium 2

9:00 A.M. - NOON
Room 1A14, Level 1
Jacob K. Javits Convention Center

Is There a War on Women? Reproductive Issues in Women's Mental Health Today

Chairs:

Gisèle Apter, M.D., Ph.D.
Helen Herrman, M.B.B.S., M.D.

Discussant:

Carol C. Nadelson, M.D.

1. **Current Rape Culture: Blame the Victim**
Gail E. Robinson, M.D.
2. **Emotional Issues in Infertility and Assisted Reproductive Technology**
Malkah T. Notman, M.D.
3. **The Myth of Abortion Trauma**
Nada L. Stotland, M.D., M.P.H.
4. **Women's Reproductive Health and the Law**
Andrew Beck, J.D.

5. **Pregnancy and the Peripartum: Recognize, Reach out, and Manage**
Gisèle Apter, M.D., Ph.D.

Symposium 3

9:00 A.M. - NOON
Room 1A21, Level 1
Jacob K. Javits Convention Center

Basic Concepts in Administrative Psychiatry

American Association of Psychiatric Administrators

Chairs:

Geetha Jayaram, M.B.A., M.D.
John E. Wilkaitis, M.D., M.S.

Discussant:

John E. Wilkaitis, M.D., M.S.

1. **Fiscal Management**
Shivkumar Hatti, M.B., M.B.A., M.D.
2. **Managing Up, A Unique Leadership Skill Set**
Barry K. Herman, M.D.
3. **Forensic Issues for Psychiatric Administrators**
William H. Reid, M.D., M.P.H.
4. **Understanding Patient Safety in Psychiatric Care**
Geetha Jayaram, M.B.A., M.D.

Symposium 4

9:00 A.M. - NOON
Rooms 1A23/1A24, Level 1
Jacob K. Javits Convention Center

Mentalizing in Mental Health Practice: Time for Integration

Chairs:

Anthony Bateman, M.D.
Robin Kissell

Discussant:

John M. Oldham, M.D.

1. **A Single Mechanism of Change in Borderline Personality Disorder**
Peter Fonagy, Ph.D.
2. **Mentalizing in Plain Old Therapy**
Jon G. Allen, Ph.D.
3. **Therapeutic Integration Around a Mentalizing Focus**
Elizabeth W. Newlin, M.D.
4. **Mentalizing Through the Lens of Schema-based CBT Theories of Psychopathology**
Carla Sharp, Ph.D.
5. **BPD in the Age of Evidence-Based Treatments (EBT): From Modality-Tethered Clinicians to Patient-Targeted Clinical Integration**
Brandon Unruh, M.D.

6. **BPD in the Age of Evidence-Based Treatments (EBT): From Modality-Tethered Clinicians to Patient-Targeted Clinical Integration**
Lois W. Choi-Kain, M.D., M.Ed.

Symposium 5

9:00 A.M. - NOON
Room 1E07, Level 1
Jacob K. Javits Convention Center

Perinatal Effects of Substance Use Disorders

1

Chair:

Priya Gopalan, M.D.

1. **Fetal Effects of Substances of Abuse**
Jody Glance, M.D.
2. **Methadone and Buprenorphine in Pregnancy**
Shannon Allen, M.D.
3. **Alcohol/Benzodiazepine Intoxication and Withdrawal States: Overview and Perinatal Management**
Pierre Azzam, M.D.
4. **Dual Diagnosis and Pregnancy: Special Considerations**
Priya Gopalan, M.D.

Symposium 6

9:00 A.M. - NOON
Room 1E09, Level 1
Jacob K. Javits Convention Center

Goldmine or Minefield: Navigating the Spectrum of Sexual Feelings and Behaviors in Older Adults

4

Chair:

Sarah N. Mourra, M.D.

1. **Understanding and Managing Erotic Transference in Older Adults**
Sarah N. Mourra, M.D.
2. **Sexuality and Aging: The New Normal**
Kirsten Wilkins, M.D.
3. **Inappropriate Sexual Behaviors in Dementia – An Evidence Based Review**
Rajesh R. Tampi, M.D.
4. **Passion and Sentiment: Issues with Consent in Senescence**
Louis Trevisan, M.D., M.Ed.



Obtain your Certificate of Attendance at: psychiatry.org/AnnualMeetingCME

Symposium 7

9:00 A.M. - NOON

Room 1E10, Level 1

Jacob K. Javits Convention Center

Taking Aim at a Loaded Issue: Guns, Mental Illness, and Risk Assessment**3****Chair:***Abhishek Jain, M.D.*

- 1. Federal, State, and Local Gun Legislation**
Abhishek Jain, M.D.
- 2. Mental Illness, Guns, and Public Policy**
Ryan C.W. Hall, M.D.
- 3. Ethics of Psychiatric Involvement and Future Directions for Research**
Susan Hatters-Friedman, M.D.
- 4. Firearm Screening and Risk Assessment in Clinical Practice**
Renee Sorrentino, M.D.

Symposium 8

9:00 A.M. - NOON

Room 1E13, Level 1

Jacob K. Javits Convention Center

Narcissistic Personality Disorder: DSM-5 and Beyond**Chair:***Elsa F. Ronningstam, Ph.D.***Discussants:***Diana Diamond, Ph.D.**Kenneth N. Levy, M.A., Ph.D.*

- 1. Narcissism in the DSM-5 Section III Personality Disorder Model: Problems Solved?**
Donna S. Bender, Ph.D.
- 2. At the Nexus of Science and Practice in Pathological Narcissism: Empirical Approaches for Evaluating and Refining the DSM-5 Section III Model**
Aidan G.C. Wright, Ph.D.
- 3. Empathy in Narcissistic Personality Disorder: Bridging Clinical and Empirical Perspectives**
Arielle Baskin-Sommers, Ph.D.
- 4. Pathological Narcissism Within the Framework of Object Relations Theory and Transference-Focused Psychotherapy**
Eve Caligor, M.D.
- 5. A Dimensional Conceptualization of NPD - Treatment Implications**
Elsa F. Ronningstam, Ph.D.

Symposium 9

9:00 A.M. - NOON

Room 1E15, Level 1

Jacob K. Javits Convention Center

The Sandy Hook Disaster: Crisis Management, Recovery, and Policy Response**Chair:***Harold I. Schwartz, M.D.*

- 1. Promoting Resilience and Recovery in Newtown**
Patricia Rehmer, M.S.N., R.N.
- 2. The Mental Health Disaster Response to the Newtown Massacre: Lessons Learned, Lessons Never to Forget**
Carolyn Drazinic, M.D., Ph.D.
- 3. A Modern Approach to Behavioral Health and Academic Recovery: Creating the Path to Recovery in Newtown**
Robert Pynoos, M.D.
- 4. Policy Response at the State and Federal Level: Statutes, Commissions and the National Dialogue on Mental Health**
Harold I. Schwartz, M.D.

Courses

Course Descriptions are available in the Course Catalog. You can pick up a Course Catalog and purchase a course ticket in the Course Enrollment Area located in the New York Hilton or in Registration, Hall 3A/B Javits Convention Center. Admission to all courses, including Master Courses is by ticket only.

Course 3

9:00 A.M. - 4:00 P.M.

Sutton Center, 2nd Floor

New York Hilton Midtown

Evidence Based Psychodynamic Therapy: A Clinician's Workshop**Directors:***Richard F. Summers, M.D.**Jacques Barber, Ph.D.***Course 4**

9:00 A.M. - 4:00 P.M.

Rendezvous Trianon, 3rd Floor

New York Hilton Midtown

Treatment of Schizophrenia**Director:***Phillip G. Janicak, M.D.***Faculty:***Rajiv Tandon, M.D.**Phillip G. Janicak, M.D.**Morris Goldman, M.D.**Stephen R. Marder, M.D.***Master Courses****Master Course 1**

9:00 A.M. - 4:00 P.M.

Grand Ballroom East, 3rd Floor

New York Hilton Midtown

DSM-5: What You Need To Know*American Psychiatric Institute for Research and Education***7****Directors:***Darrel A. Regier, M.D., M.P.H.**David J. Kupfer, M.D.***Faculty:***William Narrow, M.D., M.P.H.**Jan Fawcett, M.D.**Katharine A. Phillips, M.D.**Joel E. Dimsdale, M.D.**Ruth O'Hara, Ph.D.**William T. Carpenter, M.D.**Kenneth J. Zucker, Ph.D.**Charles P. O'Brien, M.D., Ph.D.**David Shaffer, M.D.**Andrew Skodol, M.D.**Sue Swedo, M.D.**Robert J. Ursano, M.D.**Ronald Petersen, M.D., Ph.D.***Master Course 2**

9:00 A.M. - 4:00 P.M.

Grand Ballroom West, 3rd Floor

New York Hilton Midtown

2014 Psychiatry Review**Directors:***Arden D. Dingle, M.D.**Robert Boland, M.D.***Faculty:***Anthony Rostain, M.A., M.D.**Richard Balon, M.D.**Sandra M. DeJong, M.D., M.Sc.**Mark Servis, M.D.**Marcy Verduin, M.D.**Vishal Madaan, M.D.**Josepha A. Cheong, M.D.**Joseph Layde, J.D., M.D.*

BIOS

NIMH Guest Lecture

Thomas R. Insel, M.D.
Saturday 11:00 a.m.–12:30 p.m.



Thomas R. Insel, M.D., is Director of the National Institute of Mental Health (NIMH), the

component of the National Institutes of Health charged with generating knowledge to understand, treat, and prevent mental disorders. His tenure at NIMH has been distinguished by groundbreaking findings on the genetics and neurobiology of mental disorders and efforts to transform the diagnosis and treatment of serious mental illnesses. Prior to his appointment as NIMH Director, Dr. Insel was Professor of Psychiatry at Emory University, where he was founding director of the Center for Behavioral Neuroscience. At Emory, Dr. Insel continued his earlier research, studying the neurobiology of complex social behaviors. He has published more than 280 scientific articles and four books, including the *Neurobiology of Parental Care* (with Michael Numan). Dr. Insel is a member of the Institute of Medicine, a fellow of the American College of Neuropsychopharmacology, and a recipient of several awards, including the Outstanding Service Award from the U.S. Public Health Service and the 2010 La Fondation IPSSEN Neuronal Plasticity Prize. Dr. Insel graduated from the combined B.A.–M.D. program at Boston University in 1974 with an internship at Berkshire Medical Center, Pittsfield, Massachusetts, and a residency at the Langley Porter Neuropsychiatric Institute at the University of California-San Francisco.

APA Frontiers of Science Lecture Series

Huda Y. Zoghbi, M.D.
Saturday 11:00 a.m.–12:30 p.m.



Huda Y. Zoghbi, M.D., is Professor of Pediatrics, Neurology, Neuroscience,

and Molecular and Human Genetics at Baylor College of Medicine and serves as an Investigator with the Howard Hughes Medical Institute. She is also the Director of the Jan and Dan Duncan Neurological Research Institute at Texas Children's Hospital. Her main research interest is in using the tools of modern genetics to understand the proper development of the brain as well as what goes awry in specific neurodevelopmental and neurodegenerative conditions. She has published seminal work on the molecular basis of Rett syndrome and of late-onset neurodegenerative diseases. Dr. Zoghbi is a member of several professional organizations, including the McKnight Foundation Neuroscience Board, and is a senior editor for the newly founded journal *eLife*. Among Dr. Zoghbi's honors are the E. Mead Johnson Award from the Society of Pediatric Research, the IPSEN prize in neuronal plasticity, the Bristol-Myers Squibb Neuroscience Distinguished Achievement Award, the Vilcek Prize, and the Gruber prize in Neuroscience. In 2000 she was elected to the Institute of Medicine, and in 2004 she was elected to the National Academy of Sciences.

The Long-Term Treatment for a Patient With HIV

Academy of Psychosomatic Medicine

5

Chair:
Marshall Forstein, M.D.

Speakers:
Francine Cournos, M.D.
Lawrence M. McGlynn, M.D.
Robert Kertzner, M.D.

Interactive Sessions

Interactive Session 2

11:00 A.M. - 12:30 P.M.
Rooms 3D04/09, Level 3
Jacob K. Javits Convention Center

Good Psychiatric Management (GPM)

Chairs:
John Gunderson, M.D.
Paul Links, M.D.

Interactive Session 3

11:00 A.M. - 12:30 P.M.
Rooms 3D05/06/07/08, Level 3
Jacob K. Javits Convention Center

Overlapping Neuronal Circuits in Addiction and Obesity

U.S. National Institute on Drug Abuse
Chair:
Nora D. Volkow, M.D.

Lectures

Lecture 3

11:00 A.M. - 12:30 P.M.
Rooms 1A06/1A07, Level 1
Jacob K. Javits Convention Center

From Psychiatry to Clinical Neuroscience

U.S. National Institute of Mental Health
Lecture Chair:
Cameron S. Carter, M.D.

Lecturer:
Thomas R. Insel, M.D.

Lecture 4

11:00 A.M. - 12:30 P.M.
Special Events Hall 1D, Level 1
Jacob K. Javits Convention Center

Neurobiology of Rett Syndrome and Related Neuropsychiatric Disorders

APA Frontiers of Science Lecture Series

2

Lecture Chair:
Julio Licinio, M.D.

Lecturer:
Huda Y. Zoghbi, M.D.

10:00 A.M Session

Poster Session

Poster Session 1

10:00 A.M. - 11:30- A.M.

Medical Student-Resident Competition Poster Session 1

Halls 3A/3B, Level 3
Jacob K. Javits Convention Center

11:00 A.M. Sessions

Case Conference

Case Conference 1

11:00 A.M. - 12:30 P.M.

Room 1E08, Level 1
Jacob K. Javits Convention Center

BIO

APA Ethics Committee and Penn-Scattergood Ethics Program Guest lecture

Howard H Goldman M.D., Ph.D.
Saturday 11:00 a.m.–12:30 p.m.

Dr. Goldman is Professor of Psychiatry at the University of Maryland School of Medicine. He received joint M.D.-M.P.H. degrees from Harvard University and a Ph.D. in social policy research from the Heller School at Brandeis University. He is the author or co-author of 275 publications. Dr. Goldman is the editor of *Psychiatric Services*, and serves on the editorial boards of the *American Journal of Psychiatry* and the *Journal of Mental Health Policy and Economics* among others. He served as the Senior Scientific Editor of the Surgeon General's Report on Mental Health (1997-1999) and as consultant to the President's New Freedom Commission on Mental Health. In 1996 he was elected to the National Academy of Social Insurance, and in 2002 he was elected to the Institute of Medicine. Dr. Goldman's expertise is in evaluating mental health services and financing programs and policies.

Lecture 5

11:00 A.M. - 12:30 P.M.

Broadway North Center, Sixth Floor
New York Marriott Marquis

The Affordable Care Act and the Future of Mental Health Care in America

APA Ethics Committee and Penn-Scattergood Ethics Program

Lecture Chair:

Jeffrey A. Lieberman, M.D.

Lecturer:

Howard H Goldman, M.D., Ph.D.



All scientific sessions listed in the Annual Meeting Program Book are designated for **AMA PRA Category 1 Credits™**, except for Poster Sessions.

Scientific and Clinical Reports

SCR02

11:00 A.M. - 12:30 P.M.

Room 1E11, Level 1
Jacob K. Javits Convention Center

Geriatric Psychiatry

4

Moderators:

Derya I. Akbiyik, M.D.
Priya Krishnasamy, M.D.

- Olfactory Identification Deficits Predict Response to Cholinesterase Inhibitors in Patients With Mild Cognitive Impairment**
Davangere P. Devanand, M.D.

4

- Clozapine in a Geriatric Population: Indication for Use and Efficacy Versus Safety Profile**
Kasia Gustaw Rothenberg, M.D., Ph.D.

4

- Executive Functioning Complaints and Escitalopram Treatment Response in Late-Life Depression**
Kevin J. Manning, Ph.D.

4

Workshops

Workshop 11

11:00 A.M. - 12:30 P.M.

Room 1A19/1A20, Level 1
Jacob K. Javits Convention Center

End of Life Care and Dignity Therapy: A Resident's Perspective

5

Chairs:

Patrick Cleary, M.D.
Anson Liu, M.D.

Speaker:

Jamie Siegel, M.D.

Workshop 12

11:00 A.M. - 12:30 P.M.

Room 1A22, Level 1
Jacob K. Javits Convention Center

NPs Are From Mars, Physicians Are From Venus: Multidisciplinary Training and Collaborative Practice**Chair:**

Patrick S. Runnels, M.D.

Speakers:

Rosa Ruggiero, N.P.
Farah Munir, D.O.

Workshop 13

11:00 A.M. - 12:30 P.M.

Rooms 1D03/04, Level 1
Jacob K. Javits Convention Center

Physician Heal Thyself: An Interactive Workshop Addressing Barriers to Trainees Seeking Mental Health Treatment**Chairs:**

Rachel Caravella, M.D.
Marra Ackerman, M.D.

Speaker:

Michael F. Myers, M.D.

Workshop 14

11:00 A.M. - 12:30 P.M.

Rooms 1D05/06, Level 1, Level 1
Jacob K. Javits Convention Center

Media Training 101 for Residents and Early Career Psychiatrists: A Hands-On, Interactive Experience
*American Psychiatric Leadership Fellowship***Chairs:**

Uyen-Khanh Quang-Dang, M.D., M.S.
Yvonne S. Yang, M.D., Ph.D.

Speakers:

Steve Koh, M.B.A., M.D., M.P.H.
James Tyll
Patricia Dickmann, M.D.
Hassan M. Minhas, M.B.B.S., M.D.
Arshya B. Vahabzadeh, M.D.

Workshop 15

11:00 A.M. - 12:30 P.M.

Room 1E16, Level 1
Jacob K. Javits Convention Center

Psychiatry Training for Primary Care Physicians and the Implementation of the Affordable Care Act: Pragmatic and Conceptual Issues

5

Chairs:

Hoyle Leigh, M.D.
Jon Streltzer, M.D.

Speakers:

Don Lipsitt, M.A., M.D.
Seth Powsner, M.D.
Beena Nair, M.D.



Program changes are printed each day in the *Daily Bulletin*, which can be picked up in the Javits Convention Center. A mobile application is available.

Workshop 16**11:00 A.M. - 12:30 P.M.**Majestic/Music Box/Winter Garden,
Sixth Floor
New York Marriott Marquis**Personal Experiences of Psychiatrists in the Combat Zone****Chair:***Elsbeth C. Ritchie, M.D., M.P.H.***Speakers:***Patcho N. Santiago, M.D., M.P.H.*
Alyssa Soumoff, M.D.
*Kenneth E. Richter Jr., D.O.***Workshop 17****11:00 A.M. - 12:30 P.M.**Shubert/Uris/Plymouth, Sixth Floor
New York Marriott Marquis**Comorbidity in Schizophrenia: Diagnostic and Clinical Issues****Chairs:***Michael Hwang, M.D.*
*Henry A. Nasrallah, M.D.***Speakers:***Peter F. Buckley, M.D.*
Lewis A. Opler, Ph.D.
Robert F. Krueger, Ph.D.
*Henry A. Nasrallah, M.D.***Workshop 18****11:00 A.M. - 12:30 P.M.**Columbia/Duffy, Seventh Floor
New York Marriott Marquis**Ethical Views of Responsibility for Alcohol Dependence and Perceptions of Naltrexone***APA Ethics Committee and Penn-Scattergood Ethics Program***1****Chair:***Rebecca A. Johnson, M.A.***Speakers:***Jonathan M. Lukens, Ph.D.*
*Rebecca A. Johnson, M.A.***Workshop 19****The History of New York City's Central Park and It's Statuary****11:00 A.M. - 12:30 P.M.**Empire/Hudson Chelsea, Seventh Floor
New York Marriott Marquis**Chair:***Meredith M. Wortzel, M.D.***Workshop 20****11:00 A.M. - 12:30 P.M.**Soho/Herald/Gramercy, Seventh Floor
New York Marriott Marquis**Practical Approaches to Decreasing Cognitive Bias and Improving Recognition of Medical Conditions Mimicking Psychiatric Disorders****Chair:***Vincent F. Capaldi II, M.D., M.S.***Speakers:***Vincent F. Capaldi II, M.D., M.S.*
Adam L. Hunzeker, M.D.
*Rohul Amin, M.D.***Workshop 21****11:00 A.M. - 12:30 P.M.**Cantor/Jolson, Ninth Floor
New York Marriott Marquis**Innovative Approaches to Teaching Professionalism****Chairs:***Kathleen A. Crapanzano, M.D.*
*L. Lee Tynes, M.D., Ph.D.***Speakers:***Ann Schwartz, M.D.*
Jacob Sperber, M.D.
*Susan Stagno, M.D.***12:30 P.M. Session****Poster Session****Poster Session 2****12:30 P.M. - 2:00 P.M.****Medical Student-Resident Competition Poster Session 2**Halls 3A/3B, Level 3
Jacob K. Javits Convention Center**1:00 P.M. Sessions****Courses**

! Course Descriptions are available in the Course Catalog. You can pick up a Course Catalog and purchase a course ticket in the Course Enrollment Area located in the New York Hilton or in Registration, Hall 3A/B Javits Convention Center. Admission to all courses, including Master Courses is by ticket only.

Course 5**1:00 P.M. - 5:00 P.M.**Gramercy, 2nd Floor
New York Hilton Midtown**ADHD in Adults: From Science to Clinical Practice****Directors:***Craig Surman, M.D.*
*Paul Hammerness, M.D.***Course 6****1:00 P.M. - 5:00 P.M.**Murray Hill West, 2nd Floor
New York Hilton Midtown**Interpersonal Psychotherapy****Director:***John C. Markowitz, M.D.***Course 7****1:00 P.M. - 5:00 P.M.**Beekman/Sutton North, 2nd Floor
New York Hilton Midtown**Mentalization-Based Treatment (MBT) for Borderline Personality Disorder (BPD): Introduction to Clinical Practice****Directors:***Anthony Bateman, M.D.*
*Peter Fonagy, Ph.D.***Course 8****1:00 P.M. - 5:00 P.M.**Petit Trianon, 3rd Floor
New York Hilton Midtown**Street Drugs and Mental Disorders: Overview and Treatment of Dual Diagnosis Patients****1****Director:***John W. Tsuang, M.D.***Faculty:***Larissa Mooney, M.D.*
Timothy W. Fong, M.D.
Karim Reef, D.O.**SESSION TRACKS**

- 1** Addiction Psychiatry
- 2** Child and Adolescent Psychiatry
- 3** Forensic Psychiatry
- 4** Geriatric Psychiatry
- 5** Psychosomatic Medicine
- 6** Research - NIMH
- 7** **DSM-5**

BIOS

APA Distinguished Psychiatrist Lecture Series

Kimberly Yonkers, M.D.
Saturday 1:30 p.m.–3:00 p.m.



Kimberly Yonkers, M.D., is an attending psychiatrist and professor in the Departments of

Psychiatry and Obstetrics and Gynecology and the School of Epidemiology and Public Health at the Yale School of Medicine. She has spent more than two decades as a women's mental health researcher. Her primary research interests involve the effects of psychiatric illness and substance use disorders and pharmacotherapy on birth outcomes and clinical outcomes of pregnant women. Her work also includes treatment development and treatment applications for pregnant and postpartum women with psychiatric and substance use disorders.

APA Frontiers of Science Lecture Series

Nora D. Volkow, M.D.
Saturday 1:30 p.m.–3:00 p.m.



Nora D. Volkow, M.D., became Director of the National Institute on Drug Abuse in May 2003, where

her work helped demonstrate that drug addiction is a disease of the human brain. As a research psychiatrist and scientist, Dr. Volkow pioneered the use of brain imaging to investigate the toxic effects and addictive properties of abusable drugs. She has also made important contributions to the neurobiology of obesity, ADHD, and aging. Dr. Volkow earned her degree from the National University of Mexico and completed her psychiatric residency at New York University. She spent most of her professional career at the Brookhaven National Laboratory as Director of Nuclear Medicine, Chairman of the Medical Department, and Associate Director for Life Sciences. She was also a professor in the Department of Psychiatry and Associate Dean of the Medical School at SUNY-Stony Brook. Dr. Volkow has published more than 530 peer-reviewed articles and has edited three books on neuroimaging for mental and addictive disorders. She was selected for membership in the Institute of Medicine and received the International Prize from the French Institute of Health and Medical Research for her pioneering work in brain imaging and addiction science. She was recently named one of Time Magazine's "Top 100 People Who Shape our World," and was named "Innovator of the year" by U.S. News & World Report in 2000.

APA Judd Marmor Award Lecture

John M. Oldham, M.D.
Saturday 1:30 p.m.–3:00 p.m.



John M. Oldham, M.D., is currently Senior Vice President and Chief of Staff of the Men-

ninger Clinic, the Barbara and Corbin J. Robertson Jr. Endowed Chair in Personality Disorders, and Professor and Executive Vice Chair of the Menninger Department of Psychiatry and Behavioral Sciences at the Baylor College of Medicine. Dr. Oldham previously served as Director of the New York State Psychiatric Institute, Chief Medical Officer of the New York State Office of Mental Health, and the Elizabeth K. Dollard Professor and Acting Chairman of the Department of Psychiatry, Columbia University College of Physicians and Surgeons. Dr. Oldham is Past President of the American Psychiatric Association, the American College of Psychiatrists, the New York County District Branch of the American Psychiatric Association, the South Carolina Psychiatric Association, the International Society for the Study of Personality Disorders, and the Association for Research on Personality Disorders. He is actively involved in teaching and research focused on the diagnosis and treatment of patients with severe personality disorders. He is editor-in-chief of the *Journal of Psychiatric Practice* and joint editor-in-chief of *Borderline Personality Disorder and Emotion Dysregulation*, and he has published extensively.

Seminars



Seminar material will be available for download at meeting website, annualmeeting.psych.org.

Seminar 3

1:00 P.M. - 5:00 P.M.
Mercury Ballroom, 3rd Floor
New York Hilton Midtown

Sexual Compulsivity and Addiction With Drs. Pat Carnes and Ken Rosenberg

Directors:

Ken Rosenberg, M.D.
Patrick Carnes, Ph.D.

Faculty:

Patrick Carnes, Ph.D.
Ken Rosenberg, M.D.

Seminar 4

1:00 P.M. - 5:00 P.M.
Trianon Ballroom, 3rd Floor
New York Hilton Midtown

Management of Psychiatric Disorders in Pregnant and Postpartum Women**Directors:**

Shailla Misri, M.D.
Deirdre Ryan, M.B.

Faculty:

Shari I. Lusskin, M.D.
Tricia Bowering, M.D.

1:30 P.M. Sessions**Lectures****Lecture 6**

1:30 P.M. - 3:00 P.M.
Special Events Hall 1D, Level 1
Jacob K. Javits Convention Center

Psychiatric Illness, Psychiatric Treatment, and Pregnancy Outcomes

APA Distinguished Psychiatrist Lecture Series

Lecture Chair:

Linda L. M. Worley, M.D.

Lecturer:

Kimberly Yonkers, M.D.

Lecture 7

1:30 P.M. - 3:00 P.M.
Hall 3E, Level 3
Jacob K. Javits Convention Center

Advances in Addiction Research

APA Frontiers of Science Lecture Series

Lecture Chair:

Jeffrey A. Lieberman, M.D.

Lecturer:

Nora D. Volkow, M.D.

Lecture 8

1:30 P.M. - 3:00 P.M.
Broadway North Center, Sixth Floor
New York Marriott Marquis

Time in Treatment

APA Judd Marmor Award Lecture

Lecture Chair:

B. Timothy Walsh, M.D.

Lecturer:

John M. Oldham, M.D.

Scientific and Clinical Reports**SCR03**

1:30 P.M. - 3:00 P.M.
Room 1E11, Level 1
Jacob K. Javits Convention Center

Use the Web for Education and Clinical Support**Moderators:**

Derya I. Akbiyik, M.D.
Kasey Riquelm, M.D.

- 1. Implementation of Web-Based Clinical Decision Support in Emergency Departments**
Molly Finnerty, M.D.
- 2. A Psychiatrist-Led, HIT-Supported, Multi-Hospital Learning Collaborative to Reduce Cardiometabolic Risk in Antipsychotic Prescribing**
Edith Kealey, M.S.S.W.
- 3. Social Anxiety Disorder and Technology-Based Communication**
Michael Van Ameringen, M.D.

Workshops**Workshop 22**

1:30 P.M. - 3:00 P.M.
Room 1A19/1A20, Level 1
Jacob K. Javits Convention Center

Learning to Improve: Creating A Model for Teaching Systems-Based Practice and Improvement Skills Within a Psychiatric Healthcare Setting**Chair:**

Sunil Khushalani, M.D.

Speakers:

Steven Sharfstein, M.D., M.P.A.
Robert P. Roca, M.B.A., M.D., M.P.H.
Antonio DePaolo, Ph.D.

Workshop 23

1:30 P.M. - 3:00 P.M.
Room 1A22, Level 1
Jacob K. Javits Convention Center

The Healing Potential of Listening: A Workshop for the Modern Psychiatrist**Chair:**

Michael S. Ascher, M.D.

Speakers:

Salman Akhtar, M.D.
J. Christopher Muran, Ph.D.

Workshop 24

1:30 P.M. - 3:00 P.M.
Rooms 1D03/04, Level 1
Jacob K. Javits Convention Center

The American Journal of Psychiatry Residents' Journal: How to Participate**Chairs:**

Arshya B. Vahabzadeh, M.D.
Robert Freedman, M.D.

Speakers:

Misty Richards, M.D., M.S.
David C. Hsu, M.D.

Workshop 25

1:30 P.M. - 3:00 P.M.
Rooms 1D05/06, Level 1, Level 1
Jacob K. Javits Convention Center

Food Insecurity Among Individuals With Serious Mental Illnesses: Screening for and Addressing an Under-Recognized Problem in Your Practice**Chair:**

Michael T. Compton, M.D., M.P.H.

Speaker:

Beth Broussard, C.H.E.S., M.P.H.

Workshop 26

1:30 P.M. - 3:00 P.M.
Room 1E16, Level 1
Jacob K. Javits Convention Center

American Board of Psychiatry and Neurology Update: Certification in Psychiatry and Its Subspecialties**Chairs:**

Larry R. Faulkner, M.D.
Barbara S. Schneidman, M.D., M.P.H.

Speakers:

Kaillie R. Shaw, M.D.
Robert J. Ronis, M.D., M.P.H.
George A. Keepers, M.D.
Paramjit T. Joshi, M.D.

**SESSION TRACKS**

- 1** Addiction Psychiatry
- 2** Child and Adolescent Psychiatry
- 3** Forensic Psychiatry
- 4** Geriatric Psychiatry
- 5** Psychosomatic Medicine
- 6** Research - NIMH
- 7** **DSM-5**

Workshop 27**1:30 P.M. - 3:00 P.M.**Majestic/Music Box/Winter Garden, Sixth Floor
New York Marriott Marquis**Self-Care Meditation Approaches Used Adjunctively in PTSD Management****Chairs:***Marina A. Khusid, M.D.*
*Matthew Fritts, M.P.H.***Speakers:***Matthew Fritts, M.P.H.*
*Marina A. Khusid, M.D.***Workshop 28****1:30 P.M. - 3:00 P.M.**Shubert/Uris/Plymouth, Sixth Floor
New York Marriott Marquis**Psychoactive Medication Usage in Active Duty Service Members****Chair:***Patcho N. Santiago, M.D., M.P.H.***Speakers:***Daniel J. Lee, M.D.*
*Carla W. Schnitzlein, D.O.***Workshop 29****1:30 P.M. - 3:00 P.M.**Columbia/Duffy, Seventh Floor
New York Marriott Marquis**Isaac Bonsall and the Quaker Connection in Early American Psychiatry***APA Ethics Committee and Penn-Scattergood Ethics Program***Chair:***David Roby, M.D.***Speaker:***David Roby, M.D.***Workshop 30****1:30 P.M. - 3:00 P.M.**Empire/Hudson/Chelsea, Seventh Floor
New York Marriott Marquis**Violence and the American Soldier****Chairs:***Elspeth C. Ritchie, M.D., M.P.H.*
*Marvin Oleshansky, M.D.***Speakers:***Elspeth C. Ritchie, M.D., M.P.H.*
Marvin Oleshansky, M.D.
Christopher H. Warner, M.D.
*David E. Johnson, M.D.***Workshop 31****1:30 P.M. - 3:00 P.M.**Soho/Herald/Gramercy, Seventh Floor
New York Marriott Marquis**Children of Psychiatrists****Chairs:***Michelle Riba, M.D., M.S.*
*Leah J. Dickstein, M.A., M.D.***Speakers:***Kate Drury*
*Andrew Bearnot, B.Sc.***2:00 P.M. Sessions****Advances in Medicine****Advances in Medicine 3****2:00 P.M. - 5:00 P.M.**Rooms 3D02/03/10/11, Level 3
Jacob K. Javits Convention Center**Medical Mysteries and Practical Med Psych Updates: Is It 'Medical', 'Psychiatric' or a Little of Both...?****5****Chairs:***Iqbal Ahmed, M.D.*
*Francisco Fletes, M.D.***Speakers:***Robert M. McCarron, D.O.*
Sarah Rivelli, M.D.
Jane Gagliardi, M.D., M.H.S.
*Samir Sheth, M.D.***Advances in Series****Advances in Series 1****2:00 P.M. - 5:00 P.M.**Rooms 1A06/1A07, Level 1
Jacob K. Javits Convention Center**DSM-5: Cases That Clarify the New Nomenclature****7****Chair:***John W. Barnhill, M.D.*

- 1. Introduction to the DSM-5 Changes**
John W. Barnhill, M.D.
- 2. ARFID and the Changes in the DSM-5 Eating Disorders**
Janna Gordon-Elliott, M.D.
- 3. Changes in the Disorders Marked by Somatic Symptoms**
Anna L. Dickerman, M.D.
- 4. Body Dysmorphic Disorder and the DSM-5 Reorganization of the Disorders of Anxiety**
Katharine A. Phillips, M.D.

Media Workshop**Media Workshop 2****2:00 P.M. - 5:00 P.M.**Astor Ballroom/Prefunction, Seventh Floor
New York Marriott Marquis**"How to Survive a Plague": A Story of the Early AIDS Epidemic; the Development of Antiretroviral Drugs; and the Impact This had on Our Patients.****5****Chair:***Philip Bialer, M.D.***Speakers:***Joseph Lux, M.D.*
*Kenneth Ashley, M.D.***Presidential Symposia****Presidential Symposium 2****2:00 P.M. - 5:00 P.M.**Rooms 1A23/1A24, Level 1
Jacob K. Javits Convention Center**Hot Topics in Forensic Psychiatry**
*American Academy of Psychiatry and the Law***3****Chair:***Debra Pinals, M.D.*

- 1. Firearm Inquiries: When, Whether and What to Ask**
Debra Pinals, M.D.
- 2. Psychiatric Malpractice: Considerations for Risk Management**
Debra Pinals, M.D.
- 3. Treatment of ASPD and Psychopathy: Hopeful or Hopeless?**
Charles Scott, M.D.
- 4. Evaluating Amnesia: A Guide to Remember**
Charles Scott, M.D.
- 5. Preventing Chronic Psychiatric Disability: The Family Medical Leave Act and the Americans with Disabilities Act in Clinical Practice**
Liza Gold, M.D.
- 6. Mass Murder in America**
Phillip Resnick, M.D.

Presidential Symposium 3

2:00 P.M. - 5:00 P.M.

Rooms 3D05/06/07/08, Level 3
Jacob K. Javits Convention Center**Changing the Practice of Psychiatry:
European Versus U.S. Perspectives****Chair:***Mario Maj, M.D., Ph.D.*

- 1. European Perspectives About Ongoing and Expected Developments in Psychiatric Diagnosis**
Josef Parnas, M.D., Ph.D.
- 2. U.S. Perspectives on Psychiatric Diagnosis: Past and Future**
S. Nassir Ghaemi, M.D., M.P.H.
- 3. Psychotherapy in Europe and the Economy: A Priority for Early and Effective Intervention in Youth?**
David Fowler, M.B.B.S.
- 4. U.S. Perspectives on the Practice of Psychotherapy: Present and Future**
Michael E. Thase, M.D.
- 5. European Perspectives About Ongoing and Expected Developments in Psychiatric Services**
Wulf Rössler, M.D., M.Sc.
- 6. U.S. Perspectives About Ongoing and Expected Developments in Psychiatric Services**
Robert E. Drake, Ph.D.

Presidential Symposium 4

2:00 P.M. - 5:00 P.M.

Broadway South Center, Sixth Floor
New York Marriott Marquis**Hot Topics in Geriatric Psychiatry***American Association for Geriatric Psychiatry***4****Chair:***David C. Steffens, M.D.*

- 1. Dementia Diagnosis and Treatment: Old and New Unmet Needs**
Melinda S. Lantz, M.D.
- 2. Depression, Cognitive Impairment and Cognitive Decline in Late life Depression**
David C. Steffens, M.D.
- 3. Schizophrenia In Later Life: New Perspectives on Treatment, Research, and Policy**
Carl Cohen, M.D.

Symposia**Symposium 10**

2:00 P.M. - 5:00 P.M.

Room 1A08, Level 1
Jacob K. Javits Convention Center**Patient Suicide in Residency Training: The Ripple Effect****Chairs:***Uyen-Khanh Quang-Dang, M.D., M.S.*
*Sidney Zisook, M.D.***Discussant:***James W. Lomax, M.D.*

- 1. Reflections of a Resident's Experience of Patient Suicide**
Kimberly Brandt, D.O.
- 2. Personal Account of Patient Suicide Early in Residency Training**
Deepa Ujwal, M.D.
- 3. Resident Experience of Patient Suicide and Death**
Katharina Schneiber, M.D.
- 4. Creating a Resident Symposium Regarding Suicide During Residency Training**
Andrew Booty, M.D.
- 5. Patient Suicide Curricula: Results From An Educational Intervention Study**
Deepak Prabhakar, M.D., M.P.H.
- 6. Losing a Patient to Suicide. The Ripple Effect**
Michael F. Myers, M.D.

Symposium 11

2:00 P.M. - 5:00 P.M.

Room 1A10, Level 1
Jacob K. Javits Convention Center**Traumatic Brain Injury (TBI): Mild or Severe, Single or Multiple Episodes: The Diagnosis and Treatment****6****Chair:***Michele T. Pato, M.D.*

- 1. Potential Risk Factors Related to Types of TBI and Treatment Issues**
David Baron, D.O., M.Ed.
- 2. Differences and Similarities in Risk and Outcome for TBI Suffered by Those in the Military**
Murray B. Stein, M.D., M.P.H.
- 3. TBI and Issues of Comorbidity and Treatment**
Michele T. Pato, M.D.

Symposium 12

2:00 P.M. - 5:00 P.M.

Room 1A15/1A16/1A17/1A18, Level 1
Jacob K. Javits Convention Center**Validating Biological Markers for PTSD****Chairs:***Marti Jett, Ph.D.*
*Charles Marmar, M.D.***Discussant:***Thomas Neylan, M.D.*

- 1. Structural Imaging Markers for PTSD**
Susanne Mueller, M.D.
- 2. Pan-Omic markers for PTSD**
Rasha Hammamieh, Ph.D.
- 3. Neurogenetic Markers for PTSD**
Kerry Ressler, M.D., Ph.D.
- 4. Metabolism, Inflammation and Cell Aging Markers for PTSD**
Owen Wolkowitz, M.D.
- 5. Endocrine Markers for PTSD**
Rachel Yehuda, Ph.D.
- 6. Functional Imaging Markers for PTSD**
Xiaodan Yan, Ph.D.

Symposium 13

2:00 P.M. - 5:00 P.M.

Room 1A21, Level 1
Jacob K. Javits Convention Center**Mood, Art and Politics: Vincent Van Gogh, Sylvia Plath, Emily Dickinson, Winston Churchill, and Abraham Lincoln****Chairs:***John P. O'Reardon, M.D.*
*Michelle Landy, M.D.***Discussant:***John P. O'Reardon, M.D.*

- 1. Mood, Art and Politics-Emily Dickinson**
Samar Jasser, M.D.
- 2. Mood, Art and Politics-Sylvia Plath**
Michelle Landy, M.D.
- 3. Mood, Art and Politics-Vincent Van Gogh, Winston Churchill, Abraham Lincoln**
John P. O'Reardon, M.D.

Symposium 14

2:00 P.M. - 5:00 P.M.

Room 1E07, Level 1
Jacob K. Javits Convention Center**A Clinical and Research Update on Anxiety, Eating, and Mood Disorders****Chair:***B. Timothy Walsh, M.D.*

- Recent Advances in Mood Disorder Therapeutics**
Patrick J. McGrath, M.D.
- Getting to the Core of Anxiety: Update on Panic Disorder, Social Anxiety Disorder, and Generalized Anxiety Disorder**
Franklin Schneier, M.D.
- Obsessive-Compulsive Disorder: Cutting Edge Research and Its Practical Implications**
Helen B. Simpson, M.D., Ph.D.
- Neural Mechanisms of Fear in PTSD: Linking Basic Science to Clinical Results**
Yuval Neria, Ph.D.
- Clinical Update on Feeding and Eating Disorders**
Evelyn Attia, M.D.

Symposium 15

2:00 P.M. - 5:00 P.M.

Room 1E09, Level 1
Jacob K. Javits Convention Center**Newer Challenges, Newer Responses: Education, Training, and Global Collaboration for Capacity Building in Lower and Middle-Income Countries****Chairs:***Nitin Gupta, M.D.**Amresh K. Shrivastava, M.D.***Discussant:***Vihang N. Vahia, M.D.*

- Developing Training, Quality Improvement and Leadership Skills in LAMI Countries**
Subodh Dave, M.D.
- Enhancing Psychiatric Education for Medical Students in India to Increase Access to Care**
Ananda K. Pandurangi, M.D.
- Promote Mental Health Awareness and Care in a Remote Region of Northern Pakistan**
Salim Zulfiqar, M.D.
- Global Problems, Local Answers: Education and Training for Human Resource**
Amresh K. Shrivastava, M.D.
- Aggression, Restraints, and Mental Health Legislation in India: Recent Trends in Management and Training**
Nitin Gupta, M.D.

Symposium 16

2:00 P.M. - 5:00 P.M.

Room 1E10, Level 1
Jacob K. Javits Convention Center**Biological Approaches to Treat Substance Use Disorders***U.S. National Institute on Drug Abuse***1****Chairs:***Ivan D. Montoya, M.D., M.P.H.**Phil Skolnick, D.Sc., Ph.D.***Discussant:***Ivan D. Montoya, M.D., M.P.H.*

- Introduction: Biological Approaches to Treat Substance Use Disorders**
Phil Skolnick, D.Sc., Ph.D.
- Genetically Engineered Butyrylcholinesterase: An Innovative Approach for Treating Cocaine Dependence**
Rom Eliaz, M.B.A., M.Sc., Ph.D.
- Development of a Novel Conjugate Anti-Nicotine Vaccine**
Heather L. Davis, Ph.D.
- Phase II Clinical Trial Results of an Anti-cocaine Vaccine**
Thomas Kosten, M.D.
- Monoclonal Antibodies Against Methamphetamine Use Disorder**
Michael Owens, Ph.D.
- Looking to the Future: New Technologies to Improve the Safety and Efficacy of Vaccines**
Ronald G. Crystal, M.D.

Symposium 17

2:00 P.M. - 5:00 P.M.

Room 1E12, Level 1
Jacob K. Javits Convention Center**Addressing Criminogenic Needs to Promote Recovery and Reduce Recidivism****3****Chair:***Fred C. Osher, M.D.*

- Behavioral Health and Criminogenic Needs of Adults Under Correctional Supervision**
Fred C. Osher, M.D.
- Addressing Behavioral Health and Criminogenic Needs in Jails and Prisons**
Amy Blank Wilson, M.S.W., Ph.D.
Michael Champion, M.D.
- Maximize Your Impact Working with Clients with Criminal Histories—Addressing Behavioral Health Criminogenic Needs in the Community**
Merrill Rotter, M.D.

4. Behavioral Health and Criminogenic Needs of Adults under Correctional Supervision*Ann-Marie Louison, M.S.W.***Symposium 18**

2:00 P.M. - 5:00 P.M.

Room 1E13, Level 1
Jacob K. Javits Convention Center**Using Biomarkers to Select Treatments: An Illustration From the International Study to Predict Optimized Treatment for Depression (ISPOT-D)****Chairs:***Alan F. Schatzberg, M.D.**Leanne Williams, Ph.D.***Discussant:***A. John Rush, M.D.*

- Barriers and Benefits of Objective Biomarker Tests in Depression**
Evian Gordon, B.Sc., Ph.D.
- I-SPOT-D: Outcomes From the Acute Phase of Antidepressant Treatment**
Radu V. Saveanu, M.D.
- ABCB1 (MDR1) Genetic Variation and Clinical Outcomes in the ISPOT-D Study**
Alan F. Schatzberg, M.D.
- Using Imaging to Inform Treatment Prediction in Major Depressive Disorder**
Leanne Williams, Ph.D.

Symposium 19

2:00 P.M. - 5:00 P.M.

Room 1E15, Level 1
Jacob K. Javits Convention Center**Challenging Treatment Issues in Schizophrenia****Chairs:***S. Charles Schulz, M.D.**Peter F. Buckley, M.D.*

- The Attenuated Psychosis Syndrome: Identifying and Treating Psychosis in Its Earliest Clinical Form**
Thomas McGlashan, M.D.
- An Integrated Approach to Adherence Issues in Schizophrenia**
Peter Weiden, M.D.
- Co-Occurring Schizophrenia and Addiction: Assessment and Treatment**
Douglas M. Ziedonis, M.D., M.P.H.
- Treatment-Refractory Schizophrenia: What Should I Do Now for My Patient?**
Peter F. Buckley, M.D.

NIMH Guest Lecture

Greg E. Simon, M.D.
Saturday 3:30 p.m.–5:00 p.m.



Greg E. Simon, M.D.,

is an investigator at Group Health Research Institute and a psychiatrist in Group Health's Behavioral Health Service. He is also a Research Professor in the Department of Psychiatry and Behavioral Sciences at the University of Washington and chair of the national scientific advisory board of the Depression and Bipolar Support Alliance. Dr. Simon completed residency training in internal medicine at the University of Washington, residency training in psychiatry at Massachusetts General Hospital, and fellowship training in the Robert Wood Johnson Clinical Scholars program at the University of Washington. Dr. Simon's research focuses on improving access to and quality of care for mood disorders, both unipolar depression and bipolar disorder. Specific areas of research include improving adherence to medication, increasing the availability of effective psychotherapy, evaluating peer support by and for people with mood disorders, suicide prevention, cost-effectiveness of treatment, and comorbidity of mood disorders with chronic medical conditions. Dr. Simon currently leads the Mental Health Research Network, an NIMH-funded cooperative agreement supporting population-based mental health research across eleven large health systems.

APA Vestermark Award Committee

Carol A. Bernstein, M.D.
Saturday 3:30 p.m.–5:00 p.m.



Carol A. Bernstein, M.D.,

is Associate Professor of Psychiatry, Vice Chair for Education in Psychiatry, and Director of Residency Training in Psychiatry at the New York University School of Medicine. From 2001 to 2011, she served as the Associate Dean for Graduate Medical Education and the Designated Institutional Official for ACGME-accredited training programs at NYU. Dr. Bernstein received her degree at Columbia University College of Physicians and Surgeons and completed her psychiatric residency training at Columbia University and the New York State Psychiatric Institute. Dr. Bernstein was President of the American Psychiatric Association in 2010-2011. She is active in many national psychiatric associations in addition to the APA, including the American College of Psychiatrists, the Group for the Advancement of Psychiatry, and the American Board of Psychiatry and Neurology. She has written extensively on psychiatric education and has served as a peer reviewer for the American Journal of Psychiatry and Academic Psychiatry. She has served on the editorial boards of Academic Psychiatry, the Journal of Psychiatric Services, and Focus and has presented at more than 70 conferences and meetings. Besides her academic responsibilities, Dr. Bernstein maintains a private practice in psychiatry in Manhattan.

Discussant:

Jack Pierce, M.D.

1. Psychiatry Continuity Service Research

Raymond Lande, D.O.

2. The Other Programs at Psychiatric Continuity Service at WRNMMC-B: the Intensive Outpatient, the Innovations and the Life-Skills Transitions Programs

Bhagwan A. Bahroo, M.D.

Symposium 20

2:00 P.M. - 5:00 P.M.

Cantor/Jolson, Ninth Floor
New York Marriott Marquis

The Tip of the Spear: Walter Reed National Military Medical Center Psychiatry Continuity Service

Chairs:

Scott Moran, M.D.
Raymond Lande, D.O.

3. The Trauma Recovery Program at Walter Reed National Military Medical Center

Paul J. Andreason, M.D.

3:30 P.M. Sessions

Forum

Forum 1

3:30 P.M. - 5:00 P.M.

Room 1E08, Level 1
Jacob K. Javits Convention Center

Leveraging Psychiatric Expertise: Integrated Care and Health Care Reform

Chair:

Lori Raney, M.D.

Speakers:

Roger Kathol, M.D.
Wayne J. Katon, M.D.
Benjamin Druss, M.D.
Jurgen Unutzer, M.D., M.P.H.

Lectures

Lecture 9

3:30 P.M. - 5:00 P.M.

Special Events Hall 1D, Level 1
Jacob K. Javits Convention Center

Creating a Learning Mental Healthcare System: The Example of Population-Based Suicide Prevention

U.S. National Institute of Mental Health

Lecture Chair:

Cameron S. Carter, M.D.

Lecturer:

Greg E. Simon, M.D.

Lecture 10

3:30 P.M. - 5:00 P.M.

Broadway North Center, Sixth Floor
New York Marriott Marquis

Leading Change Through Education and Mentorship

APA Vestermark Award Committee

Lecture Chair:

Ronald O. Rieder, M.D.

Lecturer:

Carol A. Bernstein, M.D.

! Program changes are printed each day in the *Daily Bulletin*, which can be picked up in the Javits Convention Center. A mobile application is available.

Scientific and Clinical Reports

SCR04

3:30 P.M. - 5:00 P.M.

Room 1E11, Level 1

Jacob K. Javits Convention Center

Technology and Psychiatric Treatment

2

Moderators:

Derya I. Akbiyik, M.D.

Kasey Riquelm, M.D.

1. **Psychiatrist Use of Patient-Reported Outcomes: Uptake and Challenges in Implementing a Web-Based Patient-Reported Outcomes Application**

Elizabeth Austin, M.P.H.

2. **A Randomised Controlled Trial to Evaluate the Effectiveness of Telephone-Based Interpersonal Psychotherapy for the Treatment of Postpartum Depression**

Cindy-Lee Dennis, Ph.D.

3. **A Comparison Between Online and Live Multifamily Psychoeducation Programs for Children With Mood and Anxiety Disorders**

Sarosh Khalid-Khan, M.D.

2

4. **Internet-Delivered Cognitive Behavior Therapy for Body Dysmorphic Disorder: A Pilot Study**

Jesper Enander, M.Sc.

Workshops

Workshop 32

3:30 P.M. - 5:00 P.M.

Room 1A19/1A20, Level 1

Jacob K. Javits Convention Center

Reaching Across the Aisle: The Imperative, Experience, and Challenges of Working With a Systems Engineer to Improve a Psychiatric System of Care

Chair:

Sunil Khushalani, M.D.

Speakers:

Steven Sharfstein, M.D., M.P.A.

Robert P. Roca, M.B.A., M.D., M.P.H.

Antonio DePaolo, Ph.D.



Obtain your Certificate of Attendance at: psychiatry.org/AnnualMeetingCME

Workshop 33

3:30 P.M. - 5:00 P.M.

Room 1A22, Level 1

Jacob K. Javits Convention Center

Surviving Sandy: A Perspective of Hurricane Sandy From the Viewpoint of Psychiatry Residents at Metropolitan Hospital Center, New York City

Chairs:

Joshua R. Ackerman, M.A., M.D.

Cliff S. Hamilton, M.D.

Speaker:

Peter Kakatsos, M.D.

Workshop 34

3:30 P.M. - 5:00 P.M.

Rooms 1D03/04, Level 1

Jacob K. Javits Convention Center

Psychiatrist Experience With the RAISE Connection Program: Clinical Challenges and Rewards in Working With Young People With New Onset Psychosis

Chair:

Ann Hackman, M.D.

Speakers:

Ilana Nossel, M.D.

Lisa B. Dixon, M.D., M.P.H.

Ann Hackman, M.D.

Workshop 35

3:30 P.M. - 5:00 P.M.

Rooms 1D05/06, Level 1, Level 1

Jacob K. Javits Convention Center

Three Shades of Grey: Common Challenges Faced by Beginning Resident Psychotherapists

Chairs:

Joan Anzia, M.D.

Priyanthy Weerasekera, M.D., M.Ed.

Speakers:

John Manning, M.D.

Kara Brown, M.D.

Jackie Landess, J.D., M.D.

Workshop 36

3:30 P.M. - 5:00 P.M.

Room 1E16, Level 1

Jacob K. Javits Convention Center

Physician Health and the Physician as Patient

Chair:

Glen O. Gabbard, M.D.

Speakers:

Holly Crisp-Han, M.D.

Gabrielle Hobday, M.D.

Glen O. Gabbard, M.D.

Workshop 37

3:30 P.M. - 5:00 P.M.

Majestic/Music Box/Winter Garden, Sixth Floor

New York Marriott Marquis

Current Concepts Review: The Growing Evidence-Base for the Use of Complementary and Alternative Medicine for Treating Posttraumatic Stress Disorder

Chairs:

Elspeth C. Ritchie, M.D., M.P.H.

Brian Engdahl, Ph.D.

Speakers:

Anita H. Hickey, M.D.

Maryam Navaie, Dr.P.H.

Salahadin Abdi, M.D., Ph.D.

Workshop 38

3:30 P.M. - 5:00 P.M.

Shubert/Uris/Plymouth, Sixth Floor

New York Marriott Marquis

Employing Mind-Body Medicine Modalities in the Military Health System

Chairs:

Jeffrey Millegan, M.D., M.P.H.

Paul Sargent, M.D.

Speakers:

Paul Sargent, M.D.

Jeffrey Millegan, M.D., M.P.H.

Workshop 39

3:30 P.M. - 5:00 P.M.

Columbia/Duffy, Seventh Floor

New York Marriott Marquis

You Can't Go Home Again: Issues in Long Term Care of Geriatric Asian Americans

APA Caucus of Asian-American Psychiatrists

4

Chairs:

Kimberly Yang, M.D.

Russell F. Lim, M.D., M.Ed.

Speakers:

Kenneth Sakauye, M.D.

Ipsit Vahia, M.B.B.S., M.D.

Helen H. Kyomen, M.D., M.S.



Program changes are printed each day in the *Daily Bulletin* which can be picked up in the Javits Convention Center. A mobile application will also be available.

Workshop 40**3:30 P.M. - 5:00 P.M.**Empire/Hudson/Chelsea, Seventh Floor
New York Marriott Marquis**Health and Wellness: A Holistic Approach to Treatment of Patients With Serious Mental Illness****5****Chair:***Aniyizhai Annamalai, M.D.***Speakers:***Aniyizhai Annamalai, M.D.**Jeanne Steiner, D.O.**Michael Sernyak, M.D.***7:00 P.M. Session****Media Workshop****Media Workshop 3****7:00 P.M. - 10:00 P.M.**Astor Ballroom/Prefunction, Seventh Floor
New York Marriott Marquis**“Black Swan” - Perfectionism, Self-Mutilation and Madness****2****Chairs:***Alice R. Mao, M.D.**Monica Grover, M.D.***Speakers:***Jennifer Yen, M.D.**James W. Lomax, M.D.*

All scientific sessions listed in the Annual Meeting Program Book are designated for *AMA PRA Category 1 Credits™*, except for Poster Sessions.

**SESSION TRACKS**

- 1** Addiction Psychiatry
- 2** Child and Adolescent Psychiatry
- 3** Forensic Psychiatry
- 4** Geriatric Psychiatry
- 5** Psychosomatic Medicine
- 6** Research - NIMH
- 7** **DSM-5**

167TH ANNUAL MEETING

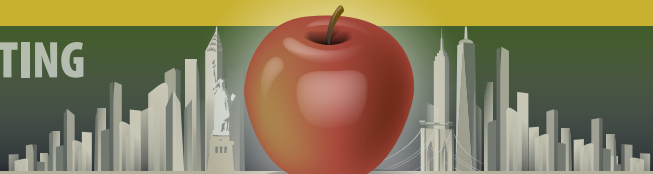

2014

CHANGING THE PRACTICE AND PERCEPTION OF PSYCHIATRY

SUNDAY
MAY 4

8:00 A.M. Sessions

Advances in Medicine

Advances in Medicine 4

8:00 A.M. - 9:30 A.M.

Rooms 3D05/06/07/08, Level 3
Jacob K. Javits Convention Center

Opioid Therapy, Pain, and Addiction at the Crossroads

Chair:

Annette Matthews, M.D.

Speaker:

Steven D. Passik, Ph.D.

Case Conference

Case Conference 2

8:00 A.M. - 9:30 A.M.

Room 1E08, Level 1
Jacob K. Javits Convention Center

Transference-Focused Psychotherapy of a Patient With Severe Borderline Personality Disorder

Chair:

Frank E. Yeomans, M.D., Ph.D.

Speakers:

*Eve Caligor, M.D.**Diana Diamond, Ph.D.*

Interactive Sessions

Interactive Session 4

8:00 A.M. - 9:30 A.M.

Rooms 3D01/12, Level 3
Jacob K. Javits Convention Center

Recent Advances in Antidepressant Treatment

Chair:

Alan F. Schatzberg, M.D.

Interactive Session 5

8:00 A.M. - 9:30 A.M.

Rooms 3D04/09, Level 3
Jacob K. Javits Convention Center

Integrated Care Models: The Development of Collaborative Care

5

Chair:

Wayne J. Katon, M.D.

BIOS

APA Patient Advocacy Award Lecture

Michael R. Phillips, M.D., M.P.H.

Sunday 8:00 a.m.–9:30 a.m.



Michael R. Phillips, M.D., M.P.H., is a

Canadian citizen who has been a permanent resident of China for 30 years.

He completed his psychiatry residency at the University of Washington followed by a two-year Robert Wood Johnson Research Training Fellowship. He is currently Director of the Shanghai Mental Health Center–Emory University Collaborative Center for Global Mental Health, Executive Director of the WHO Collaborating Center for Research and Training in Suicide Prevention at Beijing Hui Long Guan Hospital, and Professor of Psychiatry and Global Health at Emory University. Dr. Phillips runs a number of research training courses each year, supervises Chinese and foreign graduate students, and helps coordinate WHO mental health activities in China. He received the 2012 International Scientific and Technological Award of the People's Republic of China, the highest honor for scientific achievement awarded to foreigners by the Chinese government.

APA International Guest Lecture

Patrick D. McGorry, M.D., Ph.D.

Sunday 8:00 a.m.–9:30 a.m.



Patrick D. McGorry, M.D., Ph.D.,

is Executive Director of Orygen Youth Health, Australia's largest youth mental health organization, targeting the needs of young people with emerging serious mental illness. He is also Professor of Youth Mental Health at the University of Melbourne, a founding member of the National Youth Mental Health Foundation Board, and the current President of the Australasian Society for Psychiatry Research (2013–2015). Dr. McGorry's innovative research in early psychosis and youth mental health has played an integral role in the development of safe, effective treatments that have helped transform the lives of tens of thousands of young people the world over. Dr. McGorry has successfully led the campaign for the establishment of a national early psychosis program and is frequently asked to advise on youth mental health policy. Dr. McGorry has published more than 500 papers and book chapters, edited six books, and has been the recipient of numerous awards, including the Castilla Del Pino Award in recognition of his significant contribution to the field of psychiatry in Spanish-speaking countries in 2009, the Australian Government Centenary Medal in 2003, and the Founders' Medal of the Australian Society for Psychiatric Research in 2001.

Dr. McGorry has published more than 500 papers and book chapters, edited six books, and has been the recipient of numerous awards, including the Castilla Del Pino Award in recognition of his significant contribution to the field of psychiatry in Spanish-speaking countries in 2009, the Australian Government Centenary Medal in 2003, and the Founders' Medal of the Australian Society for Psychiatric Research in 2001.

Lectures

Lecture 11

8:00 A.M. - 9:30 A.M.

Special Events Hall 1D, Level 1
Jacob K. Javits Convention CenterPromoting Mental Health in the People's Republic of China
APA Patient Advocacy Award Lecture

Lecturer:

Michael R. Phillips, M.D., M.P.H.

Lecture 12

8:00 A.M. - 9:30 A.M.

Hall 3E, Level 3
Jacob K. Javits Convention Center

Youth Mental Health: The Case for Transformational Reform in Mental Health Care

APA International Guest Lecture

2

Lecture Chair:

Godfrey Pearson, M.D.

Lecturer:

Patrick D. McGorry, M.D., Ph.D.

Scientific and Clinical Reports

SCR05

8:00 A.M. - 9:30 A.M.
Room 1E11, Level 1
Jacob K. Javits Convention Center

Mood Disorders: Compliance, Metabolic Syndrome, and Insulin

5

Moderators:

Vivek Singh, M.D.
Sri Venkata Uppalapati, M.D.

1. **Is Metabolic Syndrome Associated With Severity of Illness and Outcomes Among Inpatients With Mood Disorders?**
John W. Goethe, M.D.

2. **Comorbid Insulin Resistance and Type II Diabetes Predict Chronic Course of Bipolar Illness and Poor Response to Lithium**
Cynthia V. Calkin, M.D.

3. **Clinical Pharmacists' Interventions Increase Adherence to Antidepressant Treatment in the Community.**
Yoram Barak, M.D., M.H.A.

5

4. **Chronic Versus Intermittent Bipolar Depression in STEP-BD Patients**
Joseph F. Goldberg, M.D.

SCR06

8:00 A.M. - 9:30 A.M.
Room 1E12, Level 1
Jacob K. Javits Convention Center

Suicide and Non-Suicidal Self-Injury

6

Moderators:

Priya Krishnasamy, M.D.
Francis Shin, M.D.

1. **Predictors for Suicidal Ideation in an Epidemiologic Catchment Area in Montreal, Canada: A Longitudinal Study**
Venkat Bhat, M.D.
2. **Non-Suicidal Self-Injury in DSM-5: Should the Proposed Criteria Be Broadened to Include Other Methods of Self-Harm?**
James Bolton, M.D.
3. **Correlates of Non-Suicidal Self-Injury Versus Suicide Attempts Among Tertiary-Care Emergency Room Patients in Manitoba**
Hayley Chartrand, M.A.
4. **Identifying Gaps in Suicide Prevention Strategies in Lower and Middle Income Countries (LMICs)**
Rahel Eynan, Ph.D.

Workshops

Workshop 41

8:00 A.M. - 9:30 A.M.
Room 1A19/1A20, Level 1
Jacob K. Javits Convention Center

Telepsychiatry: Updates and Opportunities for Psychiatrists and ACOs

The APA Committee on Electronic Health Records

Chair:

Daniel J. Balog, M.D.

Speakers:

*Janice A. Brannon, M.A.
Monica Lovasz, M.D.
Ricardo Mendoza, M.D.
Robert Kolodner, M.D.*

Workshop 42

8:00 A.M. - 9:30 A.M.
Room 1A22, Level 1
Jacob K. Javits Convention Center

Training the 21st Century Psychiatrist

Chair:

Art Walaszek, M.D.

Speakers:

*Melissa Arbuckle, M.D., Ph.D.
Sheldon Benjamin, M.D.
Roberto Lewis-Fernandez, M.D.
Claudia L. Reardon, M.D.
Donna Sudak, M.D.*

Workshop 43

8:00 A.M. - 9:30 A.M.
Rooms 1D03/04, Level 1
Jacob K. Javits Convention Center

Ethical and Legal Issues in Geriatric Psychiatry: A Review

American Association for Geriatric Psychiatry

4

Chair:

Rajesh R. Tampi, M.D.

Speaker:

Deena Williamson, M.S.N., R.N.

! SESSION TRACKS

- 1 Addiction Psychiatry
- 2 Child and Adolescent Psychiatry
- 3 Forensic Psychiatry
- 4 Geriatric Psychiatry
- 5 Psychosomatic Medicine
- 6 Research - NIMH
- 7 **DSM-5**

Workshop 44

8:00 A.M. - 9:30 A.M.
Rooms 1D05/06, Level 1, Level 1
Jacob K. Javits Convention Center

At the Cusp of the Future: Resident-Fellow Member and Early Career Psychiatrist Perspectives on the Transformations in Psychiatry

Chairs:

*Sharat Parameswaran, M.D.
Matthew D. Erlich, M.D.*

Speakers:

*Sharat Parameswaran, M.D.
Matthew D. Erlich, M.D.
Andres Barkil-Oteo, M.D., M.Sc.
Barney Vaughan, M.D.
Michael J. Yao, M.D., M.P.H.*

Workshop 45

8:00 A.M. - 9:30 A.M.
Room 1E16, Level 1
Jacob K. Javits Convention Center

Body Dysmorphic Disorder: Update on a Common, Impairing, and Often Under-Recognized Disorder

Chairs:

*Katharine A. Phillips, M.D.
Jamie D. Feusner, M.D.*

Workshop 46

8:00 A.M. - 9:30 A.M.
Lyceum/Carnegie, Fifth Floor
New York Marriott Marquis

Operational Behavioral Health Strategies During Withdrawal of Operation New Dawn (Iraqi) Forces: A Command-Centered Approach

Chair:

Samuel L. Preston, D.O.

Speakers:

*Andrew L. Hagemaster, B.S.
Ramona Deveney, M.D.
Samuel L. Preston, D.O.*

Workshop 47

8:00 A.M. - 9:30 A.M.
Majestic/Music Box/Winter Garden, Sixth Floor
New York Marriott Marquis

An Approach to Reduce Opiate Use in Integrated Primary Care-Psychiatric Practice With Chronic Pain Patients

1

Chair:

Lewis Mehl-Madrona, M.D., Ph.D.

Speakers:

*Lewis Mehl-Madrona, M.D., Ph.D.
Barbara Mainguy, M.A., M.F.A.
Magili Chapman-Quinn, D.O.*

Workshop 48**8:00 A.M. - 9:30 A.M.**Shubert/Uris/Plymouth, Sixth Floor
New York Marriott Marquis**Risk Management: Overcoming Barriers to Implementation in Telepsychiatry****Chair:***Kristen Lambert, J.D., M.S.W.***Workshop 49****8:00 A.M. - 9:30 A.M.**Columbia/Duffy, Seventh Floor
New York Marriott Marquis**Anabolic Steroid and Supplement Use in the Military****Chairs:***Elsbeth C. Ritchie, M.D., M.P.H.*
*Christina Rumayor, M.D.***Speakers:***Christina Rumayor, M.D.*
Sebastian R. Schnellbacher, D.O.
Christopher S. Nelson, M.D.
*Remington L. Nevin, M.D., M.P.H.***Workshop 50****8:00 A.M. - 9:30 A.M.**Empire/Hudson/Chelsea, Seventh Floor
New York Marriott Marquis**Substance Use Among Lesbian, Gay, Bisexual, and Transgender (LGBT) People: An Overview of Epidemiology and Treatment****1****Chairs:***Amir Ahuja, M.D.*
*Alexander Berger, D.O.***Speaker:***Petros Levounis, M.D.***Workshop 51****8:00 A.M. - 9:30 A.M.**Soho/Herald/Gramercy, Seventh Floor
New York Marriott Marquis**Multimodal Approaches to PTSD Treatment****Chair:***Paul Sargent, M.D.***Speakers:***Melissa S. Walker, M.A.*
Rebecca Vaudreuil, Ed.M.
Gary Adler, J.D.Obtain your Certificate of Attendance at: psychiatry.org/AnnualMeetingCME**Advances in Series****Advances in Series 2****8:00 A.M. - 11:00 A.M.**Rooms 1A06/1A07, Level 1
Jacob K. Javits Convention Center**Behavioral Health Implications of Parental Wartime Military Service for Military Children, Their Families, and the Treatment Community****Chairs:***Stephen J. Cozza, M.D.*
Christopher Raczynski, M.D.

- 1. The Impact of Combat-Related Injury and Illness on Military Children and Families**
Stephen J. Cozza, M.D.
- 2. The Effects of Parental Deployment and Geographic Moves on Mental Health Utilization of Children of US Military Personnel**
Jeffrey Millegan, M.D., M.P.H.
- 3. The Impact of Parental Wartime Service on Military Connected Children: Translating Family Prevention Science Into Practice**
Patricia Lester, M.D.
- 4. Building Communities of Care: Public Health Perspectives and Clinical Practices in Support of Military Children and Their Families**
Rebecca I. Porter, Ph.D.
- 5. Building Communities of Care: Public Health Perspectives and Clinical Practices in Support of Military Children and Their Families**
Harold Kudler, M.D.

Media Workshop**Media Workshop 4****8:00 A.M. - 11:00 A.M.**Astor Ballroom/Prefunction, Seventh Floor
New York Marriott Marquis**Concussion in Youth Sports: The Role of Psychiatry****5****Chairs:***David Baron, D.O., M.Ed.*
*Marientina Gotsis, M.F.A.***Speaker:***D. Andrew Baron, B.A.***Presidential Symposia****Presidential Symposium 5****8:00 A.M. - 11:00 A.M.**Room 1A10, Level 1
Jacob K. Javits Convention Center**Pharmacologic Treatment Dilemmas in Addiction****Chairs:***Steven L. Batki, M.D.*
Jeffrey DeVido, M.D.

- 1. Treating Insomnia in Patients With Substance Use Disorders**
Kirk J. Brower, M.D.
- 2. Pharmacologic Treatment of ADHD in SUDs**
Frances R. Levin, M.D.
- 3. Medications for Opioid Use Disorders: Practical Considerations in Selecting Opioid Agonist and Antagonist Therapies**
Hilary Connery, M.D., Ph.D.
- 4. Alcohol Pharmacotherapy: What is the First Line Medication?**
Kathleen Brady, M.D., Ph.D.

Presidential Symposium 6**8:00 A.M. - 11:00 A.M.**Rooms 1A23/1A24, Level 1
Jacob K. Javits Convention Center**Missed Opportunities in Psychiatric Practice****Chair:***Mark Olfson, M.D., M.P.H.***Discussant:***Mark Olfson, M.D., M.P.H.*

- 1. Disseminating Cognitive-Behavioral Therapy for OCD: Rationale**
Helen B. Simpson, M.D., Ph.D.
- 2. Interpersonal Psychotherapy (IPT): An Underused Resource**
John C. Markowitz, M.D.
- 3. Long-Acting Injectable Antipsychotics: Utilization, Evidence**
Christoph U. Correll, M.D.
- 4. Underuse of Clozapine and an Initiative to Address This in New York**
Thomas S. Stroup, M.D., M.P.H.

Program changes are printed each day in the *Daily Bulletin*, which can be picked up in the Javits Convention Center. A mobile application is available.

Symposia

Symposium 21

8:00 A.M. - 11:00 A.M.

Room 1A08, Level 1
Jacob K. Javits Convention Center

Management of the Noncognitive Signs and Symptoms of Dementias/ Major Neurocognitive Disorders (MNDS): A Systems View of Individualized Treatments

APA Council on Geriatric Psychiatry

4

Chairs:

Helen H. Kyomen, M.D., M.S.
Robert P. Roca, M.B.A., M.D., M.P.H.

Discussant:

Soo Borson, M.D.

1. **Current Perspectives on the Assessment and Management of the Behavioral and Psychological Symptoms of Dementias/Major Neurocognitive Disorders (MNDS)**
Helen H. Kyomen, M.D., M.S.
2. **Lean Behavioral Management of Neurocognitive Disorders**
Robert P. Roca, M.B.A., M.D., M.P.H.
3. **How to Provide a Comprehensive Continuum of Care Program for Elderly With Dementias/Major Neurocognitive Disorders (MNDS)**
Anne Ellett, M.S.N., N.P.

Symposium 22

8:00 A.M. - 11:00 A.M.

Room 1A14, Level 1
Jacob K. Javits Convention Center

The New York State SAFE Act: Mandatory Reporting as an Attempt to Limit Gun Violence by Individuals With Mental Illness

3

Chair:

Elizabeth Ford, M.D.

1. **Ethical Challenges of the NY SAFE Act**
Arthur Caplan, Ph.D.
2. **The Broad Reach of the NYS SAFE Act: Is a Legislative Mandate Imposed on Mental Health Professionals an Effective and Ethical Method for Addressing Access to Firearms by Potentially Dangerous Patients**
Wendy Luftig, J.D.
3. **The New York State Safe Act: An Attempt to Limit Gun Violence by Individuals With Mental Illness Through Mandatory Reporting**
Amit Rajparia, M.D.

Symposium 23

8:00 A.M. - 11:00 A.M.

Room 1A15/1A16/1A17/1A18, Level 1
Jacob K. Javits Convention Center

Risk, Vulnerability and Resilience: An Epigenetic Trajectory of Psychiatric Disorders

Chair:

Amresh K. Shrivastava, M.D.

1. **Hypothalamic-Pituitary-Adrenal (HPA) Axis Genes in Suicide Brain: Role in Suicide**
Ghanshyam N. Pandey, Ph.D.
2. **Epigenesis: A Novel Tool to Discover the Genetic Mystery of Psychosomatic Disorders**
Amarendra N. Singh, D.P.M., M.D.
3. **Resilience: An Independent Neurobehavioral Construct for Psychopathology**
Amresh K. Shrivastava, M.D.
4. **Neurochemistry of Chronic Stress: Cortisol-Induced Serotonin Reuptake**
Gustavo E. Tafet, M.D., Ph.D.

Symposium 24

8:00 A.M. - 11:00 A.M.

Room 1A21, Level 1
Jacob K. Javits Convention Center

What's the Difference That Makes the Difference? Demonstration of Commonalities and Differences Across Efficacious Treatments for BPD

Chair:

Valerie Porr, M.A.

Discussant:

Kenneth R. Silk, M.D.

1. **Demonstrating Mentalization-Based Therapy**
Anthony Bateman, M.D.
2. **Demonstrating Transference Focused Therapy (TFP)**
Otto F. Kernberg, M.D.
3. **Demonstrating Dialectic Behavior Therapy**
Martin Bohus, M.D.
4. **Demonstrating the TARA Method of Family Psychoeducation**
Valerie Porr, M.A.



All scientific sessions listed in the Annual Meeting Program Book are designated for AMA PRA Category 1 Credits™, except for Poster Sessions.

Symposium 25

8:00 A.M. - 11:00 A.M.

Room 1E07, Level 1
Jacob K. Javits Convention Center

Advances in Pediatric Bipolar Disorder Research

2

Chairs:

Joseph Biederman, M.D.
Janet Wozniak, M.D.

Discussant:

Andrew Nierenberg, M.D.

1. **Re-examining the Risk for Switch From Unipolar to Bipolar Major Depressive Disorder in Youth With ADHD**
Joseph Biederman, M.D.
2. **The Clinical Characteristics of Unipolar vs. Bipolar Depression in youth: A Qualitative Review of the Literature**
Mai Uchida, M.D.
3. **How Cardinal are Cardinal Symptoms in Pediatric Bipolar Disorder?: A Familial Risk Analysis**
Janet Wozniak, M.D.
4. **Glutamatergic Metabolites in Pediatric Bipolar and other Childhood Psychiatric Disorders**
Andrea E. Spencer, M.D.

Symposium 26

8:00 A.M. - 11:00 A.M.

Room 1E09, Level 1
Jacob K. Javits Convention Center

Testimony Regarding Behavioral Genomics at Criminal Trials

3

Chair:

William Bernet, M.D.

1. **Rationale for Positing an Interaction of Childhood Maltreatment and MAOA Genotype in the Prediction of Antisocial Behavior**
Stephen B. Manuck, Ph.D.
2. **MAOA, Childhood Maltreatment and Antisocial Behavior: Meta-analysis of a Gene-Environment Interaction**
Amy L. Byrd, M.S.
3. **Behavioral Genetic Evidence: Conceptual and Practical Challenges**
Paul S. Appelbaum, M.D.
4. **Behavioral Genetic Evidence in Criminal Cases: 1994-2011**
Deborah Denno, J.D., M.A., Ph.D.
5. **Testimony Regarding MAOA and SLC6A4 Genotyping at Criminal Trials**
William Bernet, M.D.

Symposium 27

8:00 A.M. - 11:00 A.M.

Room 1E10, Level 1
Jacob K. Javits Convention Center**Diagnostic and Assessment Considerations for the Treatment of Comorbid Opioid Addiction and Chronic Pain***U.S. National Institute on Drug Abuse***Chair:***Will M. Aklin, Ph.D.***Discussant:***Wilson M. Compton, M.D.*

1. **fMRI-Based Biomarker for Clinical Pain and Analgesia**
Tor Wager, Ph.D.
2. **Overview of the Treatment of Acute and Chronic Pain in the Patient with a History of Addiction**
Sean Mackey, M.D., Ph.D.
3. **Transition of Acute to Chronic Pain**
Ian Carroll, M.D., M.S.
4. **Hyperesthesia and Its Relationship to Opioid Tolerance, Chronic Pain and Addiction Potential**
Roger Chou, M.D.
5. **CTN and the use of Buprenorphine for Addiction to Opioid Analgesics**
Roger D. Weiss, M.D.

Symposium 28

8:00 A.M. - 11:00 A.M.

Room 1E13, Level 1
Jacob K. Javits Convention Center**The Classification of Psychotic Disorders in DSM-5 and ICD-11: The Role of Field Trials and How They Inform Classification****Chairs:***Wolfgang Gaebel, M.D., Ph.D.*
Geoffrey M. Reed, Ph.D.

1. **Classification of Psychotic Disorders in DSM-5: The Impact of Field Trials**
Rajiv Tandon, M.D.
2. **The Role of Field Trials in Developing the Classification of Mental Disorders in ICD-11**
Geoffrey M. Reed, Ph.D.
3. **Psychotic Disorders in ICD-11: Suggestions for Revised Clinical Descriptions and Diagnostic Guidelines**
Wolfgang Gaebel, M.D., Ph.D.
4. **Design of the ICD-11 Field Trials for Psychotic Disorders**
Jürgen Zielasek, M.D.

5. **Preliminary Results of ICD-11 Internet-Based Field Trials for Psychotic Disorders**
Jared W. Keeley, Ph.D.

Symposium 29

8:00 A.M. - 11:00 A.M.

Room 1E15, Level 1
Jacob K. Javits Convention Center**The Evolution of Clinical Trial Design Methodology in Bipolar Disorder****Chair:***Mark Frye, M.D.***Discussant:***Terence A. Ketter, M.D.*

1. **Trial Design for Acute Mania: Consensus in the Field**
Mark Frye, M.D.
2. **Maintenance Study Design That Yields Patient Level Relevance and Advance Scientific Knowledge on Treatments for Bipolar Disorder**
Charles L. Bowden, M.D.
3. **Balancing Generalizability and Assay Sensitivity Needs in Bipolar Depression Treatment Trials**
Joseph R. Calabrese, M.D.
4. **Comparative Effectiveness Research in Bipolar Disorder**
Susan McElroy, M.D.

Symposium 30

8:00 A.M. - 11:00 A.M.

Rooms 3D02/03/10/11, Level 3
Jacob K. Javits Convention Center**Imaging Biomarkers for Neuropsychiatric Disorders: Are We There Yet?****Chairs:***Cameron S. Carter, M.D.*
Yvette I. Sheline, M.D.

1. **Imaging Biomarkers Associated with Cognitive Decline**
Yvette I. Sheline, M.D.
2. **The Development of Imaging Biomarkers for Mood Disorders**
Wayne Drevets, M.D.
3. **The Development of Imaging Biomarkers for Psychotic Disorders**
Cameron S. Carter, M.D.
4. **Towards Neural Biomarker Identification in ADHD and Autism Spectrum Disorders**
Francisco X. Castellanos, M.D.

Symposium 31

8:00 A.M. - 11:00 A.M.

Broadway South Center, Sixth Floor
New York Marriott Marquis**DSM-5 as Seen From France and in North America: Vive La Difference!****Chairs:***John A. Talbott, M.D.*
Francois Petitjean, M.D.

1. **Complicated Grief and Autobiographical Memory Impairment: Two Case Studies of Bereavement-Related Depression treated With Electroconvulsive Therapy**
Maxime Freton, M.D.
2. **DSM-5 Innovations in the Psychoses Chapter**
William T. Carpenter, M.D.
3. **Grief, Major Depression, and the Bereavement Exclusion: DSM-5's View**
Ronald Pies, M.D.
4. **Mixed Features in DSM 5: Not a Mood State but a Specifier of any Mood State?**
Marc Adida, Dr.P.H., M.D.
5. **The North American View of Bipolarity**
Joel Paris, M.D.
6. **What Happens to Late-Onset Schizophrenia in DSM-5?**
Clara Brichant-Petitjean, M.D.

Courses

Course Descriptions are available in the Course Catalog. You can pick up a Course Catalog and purchase a course ticket in the Course Enrollment Area located in the New York Hilton or in Registration, Hall 3A/B Javits Convention Center. Admission to all courses, including Master Courses is by ticket only.

Course 9

8:00 A.M. - NOON

Bryant Suite, 2nd Floor
New York Hilton Midtown**Migraine and Psychiatric Comorbidities****Director:***Mia T. Minen, M.D., M.P.H.***Faculty:***Mia T. Minen, M.D., M.P.H.*
Todd A. Smitherman, Ph.D.
Gretchen E. Tietjen, M.D.
Richard B. Lipton, M.D.
Dawn C. Buse, Ph.D.
Elizabeth Loder, M.D., M.P.H.

Course 10

8:00 A.M. - NOON

Gramercy, 2nd Floor
New York Hilton Midtown

Dialectical Behavior Therapy for Psychiatrists: Using DBT Strategies in Your Psychotherapy and Psychopharmacological Practice

Directors:

Beth S. Brodsky, Ph.D.
Barbara Stanley, Ph.D.

Course 11

8:00 A.M. - NOON

Nassau West, 2nd Floor
New York Hilton Midtown

Mood Disorders in Later Life

4

Directors:

James M. Ellison, M.D., M.P.H.
Yusuf Sivrioglu, M.D.

Faculty:

Joan M. Cook, Ph.D.
Donald Davidoff, Ph.D.
Brent Forester, M.D., M.Sc.

Course 12

8:00 A.M. - NOON

Petit Trianon, 3rd Floor
New York Hilton Midtown

Healthy Brain Aging: Evidence-Based Methods to Preserve and Improve Brain Function

4

Director:

Abhilash Desai, M.D.

Faculty:

George T. Grossberg, M.D.

Course 13

8:00 A.M. - NOON

Trianon Ballroom, 3rd Floor
New York Hilton Midtown

Good Psychiatric Management (GPM) for Borderline Personality Disorder (BPD): What Every Psychiatrist Should Know

Directors:

John Gunderson, M.D.
Paul Links, M.D.

Faculty:

Brian Palmer, M.D., M.P.H.



Obtain your Certificate of Attendance at: psychiatry.org/AnnualMeetingCME

Seminars



Seminar material will be available for download at meeting website, annualmeeting.psych.org.

Seminar 5

8:00 A.M. - NOON

Clinton Suite, 2nd Floor
New York Hilton Midtown

HIT (Hallucination-Focused Integrative Therapy): Preferred for Acoustic Verbal Hallucinations?

Directors:

Jack J.A. Jenner, M.D., Ph.D.
Bert L.B. Luteijn, M.D.

Seminar 6

8:00 A.M. - NOON

Madison Suite, 2nd Floor
New York Hilton Midtown

Neuroanatomy of Emotions

Director:

Ricardo Vela, M.D.

Seminar 7

8:00 A.M. - NOON

Beekman/Sutton North, 2nd Floor
New York Hilton Midtown

Risk Assessment for Violence

3

Director:

Phillip Resnick, M.D.

Seminar 8

8:00 A.M. - NOON

Mercury Ballroom, 3rd Floor
New York Hilton Midtown

Barriers to Adult Sexual Love: A New Conceptual and Clinical Approach

5

Director:

Stephen B. Levine, M.D.



Program changes are printed each day in the *Daily Bulletin* which can be picked up in the Javits Convention Center. A mobile application will also be available.

9:00 A.M. Sessions

Courses

Course 14

9:00 A.M. - 4:00 P.M.

Murray Hill East, 2nd Floor
New York Hilton Midtown

Practical Assessment and Treatment of Behavior Disturbance for Those With Moderate to Severe Dementia

4

Director:

Maureen Nash, M.D.

Faculty:

Sarah Foidel, O.T.R./L.
Maria Shindler, M.S.N., R.N.

Course 15

9:00 A.M. - 4:00 P.M.

Murray Hill West, 2nd Floor
New York Hilton Midtown

Sleep Medicine - A Review and Update for Psychiatrists

Directors:

Thomas D. Hurwitz, M.D.
Imran S. Khawaja, M.B.B.S.

Faculty:

Max Hirshkowitz, Ph.D.
R. Robert Auger, M.D.
Elliott Lee, M.D.

Course 16

9:00 A.M. - 4:00 P.M.

Sutton Center, 2nd Floor
New York Hilton Midtown

The Integration of Primary Care and Behavioral Health: Practical Skills for the Consulting Psychiatrist

Directors:

Lori Raney, M.D.
Anna Ratzliff, M.D., Ph.D.

Faculty:

Jurgen Unutzer, M.D., M.P.H.
Lori Raney, M.D.
Anna Ratzliff, M.D., Ph.D.
John Kern, M.D.



All scientific sessions listed in the Annual Meeting Program Book are designated for *AMA PRA Category 1 Credits™*, except for Poster Sessions.

Course 17

9:00 A.M. - 4:00 P.M.

Regent/Sutton South, 2nd Floor
New York Hilton Midtown**Neuropsychiatric Masquerades:
Medical and Neurological Disorders
That Present With Psychiatric
Symptoms****5****Director:***José R. Maldonado, M.D.***Faculty:***Yelizaveta Sher, M.D.**José R. Maldonado, M.D.***Course 18**

9:00 A.M. - 4:00 P.M.

Rendezvous Trianon, 3rd Floor
New York Hilton Midtown**Essentials of Assessing and Treating
ADHD in Adults and Children****Director:***Thomas E. Brown, Ph.D.***Faculty:***Anthony Rostain, M.A., M.D.***Master Course****Master Course 3**

9:00 A.M. - 4:00 P.M.

Grand Ballroom East, 3rd Floor
New York Hilton Midtown**Update on Pediatric
Psychopharmacology****2****Director:***Christopher Kratochvil, M.D.***Faculty:***John T. Walkup, M.D.**Karen D. Wagner, M.D., Ph.D.**Christopher J. McDougle, M.D.***10:00 A.M. Sessions****Advances in Medicine****Advances in Medicine 5**

10:00 A.M. - 11:30 A.M.

Rooms 3D05/06/07/08, Level 3
Jacob K. Javits Convention Center**Mind/Body Medicine: The Link
Between Clinical Medicine and
Public Health****5****Chair:***Kelli Harding, M.D.***Speaker:***Gregory L. Fricchione, M.D.***Interactive Sessions****Interactive Session 6**

10:00 A.M. - 11:30 A.M.

Rooms 3D01/12, Level 3
Jacob K. Javits Convention Center**A New DSM-5 “Alternative Model”
for the Personality Disorders****Chairs:***John M. Oldham, M.D.**Andrew Skodol, M.D.***Interactive Session 7**

10:00 A.M. - 11:30 A.M.

Rooms 3D04/09, Level 3
Jacob K. Javits Convention Center**How I Became Me****Chair:***Glen O. Gabbard, M.D.***Lecture****Lecture 13**

10:00 A.M. - 11:30 A.M.

Special Events Hall 1D, Level 1
Jacob K. Javits Convention Center**The Strangest Disease: The
Pathetic Past but Hopeful Future of
Schizophrenia***APA Outside Guest Lecture***Lecture Chair:***Jeffrey A. Lieberman, M.D.***Lecturer:***E. Fuller Torrey, M.D.***Scientific and Clinical
Reports****SCR07**

10:00 A.M. - 11:30 A.M.

Room 1E11, Level 1
Jacob K. Javits Convention Center**Borderline Personality Disorder: 16
Years of the MSAD Study****Moderators:***Kenneth R. Silk, M.D.**Laurentiu Dumitrescu, M.D.*

1. Rates of Recurrence of Borderline Symptoms After Sustained Symptomatic Remission
Mary Zanarini, Ed.D.
2. PRN (As-Needed) Psychotropic Medication Use in Borderline Patients and Other Personality-Disordered Comparison Subjects: A 16-Year Follow-Up Study
Eduardo Martinho Jr., M.D.

BIO**APA Guest Lecture**

E. Fuller Torrey, M.D.

Sunday 10:00 a.m.–11:30 a.m.



E. Fuller Torrey, M.D., is the Executive Director of the Stanley

Medical Research Institute, founder of the Treatment Advocacy Center, and Professor of Psychiatry of the Uniformed Services University of the Health Sciences. He was educated at Princeton University and McGill University School of Medicine and received his psychiatric training and a Masters degree in Anthropology from Stanford University. Dr. Torrey spent two years as a Peace Corps physician in Ethiopia and one year in the Indian Health Service in Alaska; he completed a career in the Public Health Service at St. Elizabeth's Hospital in Washington DC. He has specialized in schizophrenia and bipolar disorder, especially on their possible infectious etiology. Dr. Torrey is the author of 20 books and more than 200 papers, and he has frequently appeared in the national media.

3. Prevalence and Course of Sexual Relationship Difficulties in Recovered and Non-Recovered Patients With Borderline Personality Disorder Over 16 Years
Esen Karan, M.Sc.
4. Impulsive Actions Reported by Borderline Patients and Axis II Comparison Subjects: A 16-Year Prospective Follow-Up Study
Michelle Wedig, Ph.D.



Program changes are printed each day in the *Daily Bulletin*, which can be picked up in the Javits Convention Center. A mobile application is available.

SCR08

10:00 A.M. - 11:30 A.M.
Room 1E12, Level 1
Jacob K. Javits Convention Center

Personality and Personality Disorders**5****Moderators:**

Vivek Singh, M.D.
Stephanie Peglow, M.D.

1. **An FMRI Study of Affective Interference With Cognitive Function in Borderline Personality Disorder**
Paul H. Soloff, M.D.
2. **A Randomized Controlled Trial of Extended-Release Quetiapine in the Treatment of Borderline Personality Disorder**
Donald Black, M.D.
3. **The Relationship Between Functional Impairment and Borderline Personality Disorder**
Frances Frankenburg, M.D.
4. **Impact of Childhood Maltreatment on Normal Adult Personality Traits in the General Population**
Michael P. Hengartner, Ph.D.

5**Workshops****Workshop 52**

10:00 A.M. - 11:30 A.M.
Room 1A19/1A20, Level 1
Jacob K. Javits Convention Center

No Publication, No Poster, No Problem**Chair:**

Rashi Aggarwal, M.D.

Speakers:

Cristina Montalvo, M.B.B.S., M.D.
Nicole Guanci, M.D.
M. Pilar Trelles, M.D.

Workshop 53

10:00 A.M. - 11:30 A.M.
Room 1A22, Level 1
Jacob K. Javits Convention Center

When a Psychiatrist Loses a Parent**Chair:**

Lisa Mellman, M.D.

Speakers:

Richard F. Summers, M.D.
William H. Sledge, M.D.
Francine Cournos, M.D.
John Herman, M.D.

Workshop 54

10:00 A.M. - 11:30 A.M.
Rooms 1D03/04, Level 1
Jacob K. Javits Convention Center

The Integration of Behavioral Health in Accountable Care

American Association for Geriatric Psychiatry

4**Chair:**

Rajesh R. Tampi, M.D.

Speaker:

Deena Williamson, M.S.N., R.N.

Workshop 55

10:00 A.M. - 11:30 A.M.
Rooms 1D05/06, Level 1, Level 1
Jacob K. Javits Convention Center

Blurred Lines: Challenges Encountered by Psychiatry Trainees in Maintaining Professionalism in the Digital Age**Chairs:**

Jennifer L. Laidlaw, M.D.
Kathleen Sheehan, D.Phil., M.D.

Speakers:

Kathleen Sheehan, D.Phil., M.D.
Adrienne Tan, M.D.
Jennifer L. Laidlaw, M.D.

Workshop 56

10:00 A.M. - 11:30 A.M.
Room 1E16, Level 1
Jacob K. Javits Convention Center

PTSD Open Forum**Chairs:**

Gary H. Wynn, M.D.
David M. Benedek, M.D.

Workshop 57

10:00 A.M. - 11:30 A.M.
Lyceum/Carnegie, Fifth Floor
New York Marriott Marquis

First Psychiatric Hospitalization for Psychotic Illness: Improving the Experience for Consumers and Family Members**Chairs:**

Ann Hackman, M.D.
Stephanie R. Knight, M.D.

Speakers:

Stephanie R. Knight, M.D.
Ann Hackman, M.D.

Workshop 58

10:00 A.M. - 11:30 A.M.
Majestic/Music Box/Winter Garden, Sixth Floor
New York Marriott Marquis

Hispanic Diversity: One Language, Diverse Cultures

APA Caucus of Hispanic Psychiatrists

Chairs:

Esperanza Diaz, M.D.
Jose E. De La Gandara, M.D.

Speakers:

Elena Garcia Aracena, M.D.
Magdalena Reyes, M.D.
Humberto Marin, M.D.
Guillermo Valdes, M.B.A., M.D.

Workshop 59

10:00 A.M. - 11:30 A.M.
Shubert/Uris/Plymouth, Sixth Floor
New York Marriott Marquis

Sex Offenders: A Practical Guide to Assessment and Treatment**3****Chairs:**

Lisa Murphy, M.A.
Paul Fedoroff, M.D.

Speakers:

R. Gregg Dwyer, Ed.D., M.D.
Lisa Murphy, M.A.
Natasha Knack, B.A.
Paul Fedoroff, M.D.

Workshop 60

10:00 A.M. - 11:30 A.M.
Columbia/Duffy, Seventh Floor
New York Marriott Marquis

Animal-Assisted Therapy in the U.S. Military**Chairs:**

Elspeth C. Ritchie, M.D., M.P.H.
Christina Rumayor, M.D.

Speakers:

Rick Yount, B.S., M.S.
Elspeth C. Ritchie, M.D., M.P.H.
Christina Rumayor, M.D.
Robert L. Koffman, M.D., M.P.H.

**SESSION TRACKS**

- 1 Addiction Psychiatry
- 2 Child and Adolescent Psychiatry
- 3 Forensic Psychiatry
- 4 Geriatric Psychiatry
- 5 Psychosomatic Medicine
- 6 Research - NIMH
- 7 **DSM-5**

12:30 P.M. Meeting

APA Annual Business Meeting

12:30 P.M. – 1:30 P.M.

Voting Members Only

Westside Ballroom 1-4, Fifth Floor
New York Marriott Marquis

Call to Order

Jeffrey A. Lieberman, M.D.
President

Memorial to Deceased Members

Announcement of Election Results

Hind Benjelloun, M.D.
Chair, Committee of Tellers

Reports to Membership

David Fassler, M.D.
Treasurer

Maria A. Oquendo, M.D.
Secretary

Resident-Fellow Member, General Members, Distinguished Fellows, Fellows, Life Fellows, Distinguished Life Fellows, and Life Members. Registration badge and/or APA membership card necessary for admission. No cameras or tape recorders are permitted in this meeting.

Melinda L. Young, M.D.
Speaker

Jenny L. Boyer, M.D.
Speaker-Elect

Saul Levin, M.D., M.P.A.
CEO and Medical Director

Rebecca W. Brendel, M.D., J.D.
Chair, Committee on By-Laws

Barry K. Herman, M.D.
Chair, Elections Committee

Jonathan M. Amiel, M.D.
Chair, Membership Committee

Chairs of Councils (written reports only)

Annual Forum

Adjournment

Workshop 61

10:00 A.M. - 11:30 A.M.

Empire/Hudson/Chelsea, Seventh Floor
New York Marriott Marquis

Caring for Veterans With Chronic Pain, PTSD, TBI and Co-Occurring Substance Use Disorders: Understanding the New OEF/OIF Combat Syndrome

APA Council on Addiction Psychiatry



Chair:

John A. Renner Jr., M.D.

Speakers:

Ann M. Rasmusson, M.D.

John Otis, Ph.D.

Workshop 62

10:00 A.M. - 11:30 A.M.

Soho/Herald/Gramercy, Seventh Floor
New York Marriott Marquis

Integrated Care and the Patient Centered Medical Home in the Veterans Health Administration and Department of Defense:

Chair:

Paul Sargent, M.D.

Speakers:

Andrew S. Pomerantz, M.D.

Patricia Gibson, M.D.

Brian E. McKinney, M.D.

10:30 A.M. Sessions

Poster Session

Poster Session 3

10:30 A.M. - NOON

Halls 3A/3B, Level 3

Jacob K. Javits Convention Center

International Poster Session 1

12:30 P.M. Sessions

Meeting

! This meeting is open to APA members only. A blue registration badge or an APA membership card is required for admittance.

12:30 P.M. - 1:30 P.M.

Westside Ballroom 1-4, Fifth Floor
New York Marriott Marquis

APA Annual Business Meeting

APA members only

Case Conference



These sessions are open to APA members only. A blue registration badge or an APA membership card is required for admittance.

Case Conference 3

12:30 P.M. - 2:00 P.M.

Room 1E08, Level 1

Jacob K. Javits Convention Center

Suicide By a Patient: The Psychological Impact and Resultant Growth

APA Members Only

Chair:

Michael F. Myers, M.D.

Interactive Sessions

Interactive Session 8

12:30 P.M. - 2:00 P.M.

Rooms 3D01/12, Level 3

Jacob K. Javits Convention Center

Grief, Bereavement, and Depression: Sorting Out the Diagnosis and Management Issues

Chairs:

Ronald Pies, M.D.

M. Katherine Shear, M.D.

Sidney Zisook, M.D.

Interactive Session 9

12:30 P.M. - 2:00 P.M.

Rooms 3D04/09, Level 3

Jacob K. Javits Convention Center

Advanced Geriatric Psychopharmacology: Focus on the Psychiatry C/L Service

American Psychiatric Publishing Inc. Editorial Board



Chair:

Sandra A. Jacobson, M.D.



All scientific sessions listed in the Annual Meeting Program Book are designated for AMA PRA Category 1 Credits™, except for Poster Sessions.

BIO

APA Administrative Psychiatry Award Lecture

Paul Fink, M.D.
Sunday 12:30 p.m.–2:00 p.m.



Paul Fink, M.D., a prominent psychiatrist, psychoanalyst, and speaker, is a Professor of

Psychiatry at Temple University School of Medicine and a nationally recognized expert on youth violence and its prevention. Dr. Fink has extensive managerial, educational, planning, and clinical experience and is an expert on program development and enhancement. He is a Past President of the American Psychiatric Association, the American College of Psychiatrists, the National Association for Psychiatric Healthcare Systems, and the American Association of Chairmen of Departments of Psychiatry. Dr. Fink has received numerous

national awards and honors, including the APA's Vestermark Award and the Francis J. Braceland Award for Public Service. He is the co-editor of the book *The Stigma of Mental Illness*. His career in administrative medicine began as Professor and Director of Education in Psychiatry at Hahnemann University (1964–1972). He then became Professor and Chairman of the Department of Psychiatry at Eastern Virginia Medical School (1972–1976) and returned to Philadelphia to Chair the Department of Psychiatry at Thomas Jefferson University (1976–1984). He served as Chairman of the Department of Psychiatry at Albert Einstein Medical Center and Medical Director of Belmont Center for Comprehensive Treatment where he later served as Associate Vice President of the Albert Einstein Healthcare Network (1984–1995). During his association with the Albert Einstein Healthcare Network, he founded and directed the Einstein Center for the Study of Violence.

Lecture

Lecture 14

12:30 P.M. - 2:00 P.M.
Broadway South Center, Sixth Floor
New York Marriott Marquis

Administration Advice and Pitfalls APA Administrative Psychiatry Award Lecture

Lecture Chair:
Thomas S. Newmark, M.D.

Lecturer:
Paul Fink, M.D.

Scientific and Clinical Reports

SCR09

12:30 P.M. - 2:00 P.M.
Room 1E11, Level 1
Jacob K. Javits Convention Center

Child and Adolescent Psychiatry

2

Moderators:
Francisco Fletes, M.D.
Sri Venkata Uppalapati, M.D.

1. Suicide Attempts in Private School Adolescents

Rosemary C. Baggish, M.Ed., M.P.H., Peter H. Wells, Ph.D.

2

2. Hoarding Disorder in Adolescence: Phenomenology and Clinical Correlates

Volen Z. Ivanov, M.Sc.

2

3. Neuronal Pruning in Adolescence: Do Memes Play a Role?

Hoyle Leigh, M.D.

2

4. Do Parents' and Teachers' Assessments of ADHD Symptomatology Vary Based on Their Gender and the Gender of the Child?

Venkat Bhat, M.D.



Program changes are printed each day in the *Daily Bulletin*, which can be picked up in the Javits Convention Center. A mobile application is available.

SCR10

12:30 P.M. - 2:00 P.M.
Room 1E12, Level 1
Jacob K. Javits Convention Center

Opioid and Inhalent Abuse

1

Moderators:
Amber C. May, M.D.
Jerome Taylor, M.D.

1. Abstinence From Drugs of Abuse in Community-Based Members of Narcotics Anonymous

Marc Galanter, M.D.

1

2. Denial of Urinalysis-Confirmed Opioid Use in a Prescription Opioid Dependence Treatment Study: Prevalence, Characteristics, and Patterns

Margaret L. Griffin, Ph.D.

1

3. Draw-a-Person Test in Inhalant Abusers Versus Normal: A Comparative Study, Significance of Interpretation in Clinical Practice

Sanjeev Prasad, M.D.

1

Workshops

Workshop 63

12:30 P.M. - 2:00 P.M.
Room 1A19/1A20, Level 1
Jacob K. Javits Convention Center

Combined Pharmacologic and Psychotherapeutic Management of Tourette's Disorder

2

Chair:
Deepak Prabhakar, M.D., M.P.H.

Workshop 64

12:30 P.M. - 2:00 P.M.
Room 1A22, Level 1
Jacob K. Javits Convention Center

Comprehensive Care for Patients With Medical and Psychiatric Comorbidity: A New Model of Care and Opportunity for Psychiatrists

5

Chair:
Steven Frankel, M.D.

Speakers:
Steven Frankel, M.D.
James A. Bourgeois, M.D., O.D.
Roger Kathol, M.D.

Workshop 65

12:30 P.M. - 2:00 P.M.

Rooms 1D03/04, Level 1
Jacob K. Javits Convention Center**OMNA on Tour: Community Convener and Catalyst for Collaborative Action to Improve Mental Health in Diverse and Underserved Populations****Chair:***Annelle Primm, M.D., M.P.H.***Speakers:***Charles Huffine, M.D.
Charlotte N. Hutton, M.D.
Jean B. Tropnas, M.D.***Workshop 66**

12:30 P.M. - 2:00 P.M.

Rooms 1D05/06, Level 1, Level 1
Jacob K. Javits Convention Center**Somatic Symptom and Related Disorders (SSRD) in Children and Adults: A Clinical Approach***APA Child and Adolescent Psychiatry Fellowship***5****Chair:***Jessica Crawford, M.D.***Speakers:***John J. Barry, M.D.
Kim D. Bullock, M.D.
Eva Szigethy, M.D., Ph.D.
Deborah M. Weisbrot, M.D.
Cynthia M. Stonnington, M.D.
W. Curt LaFrance Jr., M.D., M.P.H.***Workshop 67**

12:30 P.M. - 2:00 P.M.

Room 1E16, Level 1
Jacob K. Javits Convention Center**Mind/Body Practices for Trainees: Reducing Stress, Enhancing Empathy, and Treating Patients Integratively****Chairs:***Patricia L. Gerbarg, M.D.
Richard P. Brown, M.D.***Speaker:***Heather Mason***SESSION TRACKS**

- 1** Addiction Psychiatry
- 2** Child and Adolescent Psychiatry
- 3** Forensic Psychiatry
- 4** Geriatric Psychiatry
- 5** Psychosomatic Medicine
- 6** Research - NIMH
- 7** *DSM-5*

Workshop 68

12:30 P.M. - 2:00 P.M.

Rooms 3D02/03/10/11, Level 3
Jacob K. Javits Convention Center**Amyloid Imaging: Using a New Biomarker to Improve Diagnosis****4****Chair:***Yvette I. Sheline, M.D.***Speakers:***Peter Herscovitch, M.D.
Keith A. Johnson, M.D.
Norman L. Foster, M.D.***Workshop 69**

12:30 P.M. - 2:00 P.M.

Lyceum/Carnegie, Fifth Floor
New York Marriott Marquis**Rethinking Kendra's Law: The Ethics of Assisted Outpatient Treatment***APA Ethics Committee and Penn-Scattergood Ethics Program***3****Chair:***Candice T. Player, J.D., Ph.D.***Workshop 70**

12:30 P.M. - 2:00 P.M.

Majestic/Music Box/Winter Garden, Sixth Floor
New York Marriott Marquis**The Role of the Psychiatrist in Deep Brain Stimulation****Chair:***Sarah M. Fayad, M.D.***Speakers:***Herbert Ward, M.D.
Sarah M. Fayad, M.D.***Workshop 71**

12:30 P.M. - 2:00 P.M.

Shubert/Uris/Plymouth, Sixth Floor
New York Marriott Marquis**Making the Most of Your Chief Year: Chief Residents' Forum I****Chairs:***Marra Ackerman, M.D.
Rachel Caravella, M.D.***Speakers:***Annaheta Salajegheh, M.D.
Jeffrey Seal, M.D.
Sarah Richards Kim, M.D.
Yael Holoshitz, M.D.
Adam Demner, M.D.
Erica Greenberg, M.D.***Workshop 72**

12:30 P.M. - 2:00 P.M.

Columbia/Duffy, Seventh Floor
New York Marriott Marquis**Special Psychiatric Rapid Intervention Team (SPRINT) and the Art of Disaster Psychiatry in the Navy****Chairs:***Elspeth C. Ritchie, M.D., M.P.H.
Jeffrey Millegan, M.D., M.P.H.***Speakers:***Jeffrey Millegan, M.D., M.P.H.
William Sauve, M.D.
Merle B. Martin, II, M.D.***Workshop 73**

12:30 P.M. - 2:00 P.M.

Empire/Hudson/Chelsea, Seventh Floor
New York Marriott Marquis**Cognitive Behavior Therapy-Based Group Treatment of Depression****Chairs:***Rachel C. Leonard, Ph.D.
Jerry Halverson, M.D.***Speakers:***Rachel C. Leonard, Ph.D.
Jerry Halverson, M.D.***Workshop 74**

12:30 P.M. - 2:00 P.M.

Soho/Herald/Gramercy, Seventh Floor
New York Marriott Marquis**Sleep Disorders: Assessment and Intervention in Military Service Members****Chair:***Paul Sargent, M.D.***Speakers:***Christopher S. Nelson, M.D.
Heather C. King, Ph.D.
Rachel Markwald, Ph.D.***1:00 P.M. Sessions****Media Workshops****Media Workshop 5**

1:00 P.M. - 4:00 P.M.

Astor Ballroom/Prefunction, Seventh Floor
New York Marriott Marquis**"Afflictions: Culture and Mental Illness in Indonesia"****Chair:***Robert Lemelson, Ph.D.*

Media Workshop 6

1:00 P.M. - 4:00 P.M.

Rooms 1A06/1A07, Level 1
Jacob K. Javits Convention Center

“Don’t Change the Subject”: A Documentary Film About Suicide

Chair:

Michael Blumenfield, M.D.

Speaker:

Mike Stutz

Presidential Symposium

Presidential Symposium 7

1:00 P.M. - 4:00 P.M.

Rooms 3D05/06/07/08, Level 3
Jacob K. Javits Convention Center

Epidemiology and Treatment of Patients With Comorbid Psychiatric and Medical Illness

Academy of Psychosomatic Medicine

5

Chairs:

Wayne J. Katon, M.D.

1. Depression and Diabetes: A Potential Lethal Combination
Wayne J. Katon, M.D.
2. Epidemiology and Treatment of Patients with Comorbid Psychiatric and Medical Illness: An Academy of Psychosomatic Medicine Symposium
Jeff Huffman, M.D., Ph.D.
3. Chronic Medical Illness and Severe Mental Illness
Lydia Chwastiak, M.D., M.P.H.

Symposia

Symposium 32

1:00 P.M. - 4:00 P.M.

Room 1A08, Level 1
Jacob K. Javits Convention Center

Temperament and Adversity in BPD

North American Association for the Study of Personality Disorders

Chair:

Joel Paris, M.D.

Discussant:

John Gunderson, M.D.

1. Concordance and Discordance in BPD Families
Joel Paris, M.D.
2. The Association Between Borderline Personality Disorder in Adolescents, Childhood Adversity, and Temperament
Mary Zanarini, Ed.D.

3. Borderline Personality in Young People: Risk Factors, Precursors and Early Signs

Andrew M. Chanen, M.B.B.S., Ph.D.

4. Personality Traits and Neurobiological Mechanisms Underlying BPD

Antonia New, M.D.

Symposium 33

1:00 P.M. - 4:00 P.M.

Room 1A14, Level 1
Jacob K. Javits Convention Center

An Alternative Model for Personality Disorders: DSM-5 Section III and Beyond

Chairs:

Robert F. Krueger, Ph.D.

Andrew Skodol, M.D.

Discussant:

John M. Oldham, M.D.

1. Development and Initial Empirical Data on the Alternative Model for Personality Disorders in DSM-5
Andrew Skodol, M.D.
2. Can Laypersons Assess DSM-5 Levels of Personality Functioning and Maladaptive Personality Trait Facets
Johannes Zimmermann, Ph.D.
3. Current Research on the DSM-5 Alternative Model for Personality Disorders and Its Use in the Clinic
Robert F. Krueger, Ph.D.
4. Clinical Application of the DSM-5 Section III Personality Disorder Model
Donna S. Bender, Ph.D.

Symposium 34

1:00 P.M. - 4:00 P.M.

Room 1A15/1A16/1A17/1A18, Level 1
Jacob K. Javits Convention Center

Gender Identity and Gender Dysphoria for the Practicing Psychiatrist

Chair:

William Byne, M.D., Ph.D.

1. Gender Identity, Terminology, Nomenclature, and Concepts in Modern Psychiatric Approaches to Gender Variance
Jack Pula, M.D.
2. Gender Variance and Gender Dysphoria From Childhood Through Adolescence
Richard R. Pleak, M.D.
3. Evolution of Approaches to Gender in Somatic Intersexuality
Heino F. L. Meyer-Bahlburg, Ph.D.

4. Adult Psychiatric Practice in Transgender Medical and Mental Health Care

A. Evan Eyler, M.D., M.P.H.

5. Expanding Access to Transition-Related Care: Clinical Implications for Psychiatrists

Dan H. Karasic, M.D.

Symposium 35

1:00 P.M. - 4:00 P.M.

Room 1A21, Level 1
Jacob K. Javits Convention Center

“To Sleep or Not to Sleep”: Psychotropics and Sleep Architecture

Chairs:

Vishal Madaan, M.D.

Durga Prasad Bestha, M.B.B.S.

1. Neurobiology of Sleep
Durga Prasad Bestha, M.B.B.S.
2. Sleep Architecture and Psychiatry
Venkata B. Kolli, M.B.B.S.
3. Psychotropics and Sleep
Alexandra E. Schuck, M.D.
4. ‘Inviting the Sleep Fairy’: Developmental Sleep Patterns and Challenges in Pediatric Sleep Disorders
Vishal Madaan, M.D.

Symposium 36

1:00 P.M. - 4:00 P.M.

Rooms 1A23/1A24, Level 1
Jacob K. Javits Convention Center

Quicksand in Psychosomatic Medicine: Providing Care for Our Pregnant Patients

Chairs:

Linda L. M. Worley, M.D.

Leena Mittal, M.D.

1. Should Psychiatrists treat pregnant women unequally?
Lynn M. Paltrow, J.D.
2. Ethical Dilemmas in Perinatal Mental Health
Laura Miller, M.D.
3. Best Practices in the Treatment of Pregnant Women with Opiate Dependence
Leena Mittal, M.D.
4. Advocacy Efforts Gone Awry: Best Practices in Being Heard?
Linda L. M. Worley, M.D.

Symposium 37

1:00 P.M. - 4:00 P.M.

Special Events Hall 1D, Level 1
Jacob K. Javits Convention Center**Bipolar Disorder: An Update on Diagnosis and Treatment**

Chairs:

S. Nassir Ghaemi, M.D., M.P.H.
Michael J. Ostacher, M.D., M.P.H.

1. **Antidepressants in Bipolar Illness: An Update**
Frederick K. Goodwin, M.D.
2. **Efficacy and Effectiveness: How the BALANCE and Litmus Trials Should Inform Lithium Use in Bipolar Disorder**
Michael J. Ostacher, M.D., M.P.H.
3. **The Bipolar Diagnosis Debate: Over, Under, or Neither?**
S. Nassir Ghaemi, M.D., M.P.H.
4. **Anticonvulsants in Bipolar Disorder: An Update**
Terence A. Ketter, M.D.
5. **Treating Depression With DSM-5-Defined Mixed Specifier**
Roger S. McIntyre, M.D.

Symposium 38

1:00 P.M. - 4:00 P.M.

Room 1E07, Level 1
Jacob K. Javits Convention Center**Quality Improvement Initiatives: International Perspectives***World Psychiatric Association*

Chairs:

John S. McIntyre, M.D.
Wolfgang Gaebel, M.D., Ph.D.

Discussant:

Eliot Sorel, M.D.

1. **Guidelines, Quality Indicators, Quality Management: Regulations and Results From Germany**
Wolfgang Gaebel, M.D., Ph.D.
2. **Fukushima Project: Nuclear Disaster Stress Relief**
Tsuyoshi Akiyama, M.D., Ph.D.
3. **Physician Consortium on Performance Improvement (PCPI) and Major Depressive Disorder Measure Set**
John S. McIntyre, M.D.
4. **Quality Improvement in Low and Lower Middle Income Countries**
Jagannathan Srinivasaraghavan, M.D.
5. **Patient-Centered and Equitable Health Care as Quality Indicators: Applications for Mental Health**
Francis Lu, M.D.

Symposium 39

1:00 P.M. - 4:00 P.M.

Room 1E09, Level 1
Jacob K. Javits Convention Center**Advances in Treatment Strategies for Agitation in Alzheimer's Disease**

4

Chair:

Davangere P. Devanand, M.D.

1. **Antipsychotic Treatment and Discontinuation in Patients With Alzheimer's Disease**
Davangere P. Devanand, M.D.
2. **Effect of Citalopram on Agitation in Alzheimer's Disease—The CitAD Randomized Controlled Trial**
Constantine Lyketsos, M.D., M.H.S.
3. **Managing the Neuropsychiatric Symptoms of Dementia: Rolling the Dice with Usual Care vs. the Interdisciplinary DICE Approach**
Helen C. Kales, M.D.

Symposium 40

1:00 P.M. - 4:00 P.M.

Room 1E10, Level 1
Jacob K. Javits Convention Center**The Role of Substance Use in Violence Against Self and Others: How Research Can Inform Clinical Understanding of Risk***U.S. National Institute on Drug Abuse*

Chair:

Naimah Z. Weinberg, M.D.

Discussant:

Wilson M. Compton, M.D.

1. **The Role of Substance Use in Community Violence by People With Mental Disorders**
Edward P. Mulvey, Ph.D.
2. **Alcohol and Suicidal Behavior: Role of Acute Alcohol Use and Alcohol Use Disorder**
Kenneth R. Conner, M.P.H., Psy.D.
3. **Substance Use as A Proximal Risk Factor for Suicidal Behavior in Adolescents With Bipolar Disorder**
Tina R. Goldstein, Ph.D.

Symposium 41

1:00 P.M. - 4:00 P.M.

Room 1E13, Level 1
Jacob K. Javits Convention Center**Collaborating for Change: The TARA Method: Improving Borderline Personality Disorder Functioning and Outcomes With Family and Consumer Psychoeducation**

Chair:

Valerie Porr, M.A.

Discussant:

Lisa B. Dixon, M.D., M.P.H.

1. **A Person with BPD's Perspective: "Finally, I get me" The Positive Impact of BPD Psychoeducation on my Relationships, Who I am, and My Treatment.**

Maria Scazzero

2. **Applying TARA Method Training in Neurobiology and Family Issues to Develop Compassion for Individuals with BPD in Psychology Graduate Programs**
Olivia Mandelbaum
3. **Demonstration of the TARA Method: Talking To The Amygdala In Emotional Language to Improve Communication, Trust and Repairs Relationships and Change Strategies To Develop Independence, Trust And Competency**
Regina Piscitelli, B.A.
4. **Highlights of Key Components of the TARA Method Curriculum for BPD Family Psychoeducation**
Valerie Porr, M.A.
5. **Impact of BPD on Siblings, Partners/ Spouses and Children of People With BPD; Adaptations of the TARA Method Techniques for Specific Relationships.**
Sarah Piscitelli, M.A.

Symposium 42

1:00 P.M. - 4:00 P.M.

Room 1E15, Level 1
Jacob K. Javits Convention Center**Trauma and Stress-Related and Dissociative Disorders in DSM-5**

Chair:

Katharine A. Phillips, M.D.

1. **Trauma and Stressor-Related Disorders**
David Spiegel, M.D.
2. **Acute Stress Disorder In DSM-5**
Robert J. Ursano, M.D.
3. **Dissociative Disorders and the Dissociative Subtype of PTSD**
Roberto Lewis-Fernandez, M.D.
4. **Persistent Complex Bereavement Disorder (PCBD)**
Robert Pynoos, M.D.

2:00 P.M. Session**Poster Session****Poster Session 4**

2:00 P.M. - 4:00 P.M.

Halls 3A/3B, Level 3
Jacob K. Javits Convention Center**International Poster Session 2**

2:30 P.M. Sessions

Interactive Sessions

Interactive Session 10

2:30 P.M. - 4:00 P.M.

Rooms 3D02/03/10/11, Level 3
Jacob K. Javits Convention Center

Sexuality, Aggression, and Identity in Love Relations

Chair:

Otto F. Kernberg, M.D.

Interactive Session 11

2:30 P.M. - 4:00 P.M.

Rooms 3D04/09, Level 3
Jacob K. Javits Convention Center

Meet the Authors: Normal Child and Adolescent Development: A Psychodynamic Primer

American Psychiatric Publishing Inc. Editorial Board

2

Chairs:

Karen J. Gilmore, M.D.
Pamela Meersand, Ph.D.

Lectures

Lecture 15

2:30 P.M. - 4:00 P.M.

Room 1A10, Level 1
Jacob K. Javits Convention Center

Developing a Forensic Practice: A Guide for General Psychiatrists

AAPL/APA Manfred S. Guttmacher Award Lecture

1

Lecture Chair:

David A. Lowenthal, M.D.

Lecturer:

William H. Reid, M.D., M.P.H.

Lecture 16

2:30 P.M. - 4:00 P.M.

Broadway South Center, Sixth Floor
New York Marriott Marquis

Being and Becoming an IMG Academician: Personal Notes on Research Development

APA George Tarjan Award Lecture

Lecture Chairs:

Fructuoso R. Irigoyen-Rascon, M.D., P.A.
Antony Fernandez, M.D.

Lecturer:

José Cañive, M.D.

BIOS

AAPL/APA Manfred S. Guttmacher Award Lecture

William H. Reid, M.D., M.P.H.

2:30 P.M. - 4:00 P.M.



William H. Reid, M.D., M.P.H., received undergraduate, graduate, medical, and residency

training at the University of Minnesota, University of California at Berkeley, and University of California at Davis. He has worked in private practice, full-time academia (University of Nebraska Medical Center), and public sector mental health systems, has published several hundred professional articles and book chapters, and has authored, edited, or co-edited 17 professional books. A past president of the American Academy of Psychiatry and the Law and the Texas Society of Psychiatric Physicians, he is a Fellow or Distinguished Fellow of the APA, the American College of Physicians, and the Royal College of Physicians (Edinburgh). Since stepping down in 1996 from the post of Medical Director, Texas Department of Mental Health and Mental Retardation, his practice has involved clinical consultation, teaching at several Texas medical schools, and civil and criminal forensic work throughout the United States. He enjoys performing and writing music and, when his knee doesn't hurt, playing tennis with his wife, Elise.

APA George Tarjan Award Lecture

Jose Canive, M.D.

2:30 P.M. - 4:00 P.M.

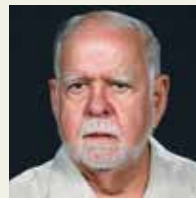

José M. Cañive, M.D., F.R.C.P., is Director of Psychiatry Research at the

Albuquerque Veterans Administration and Tenured Professor of Psychiatry and Neurosciences at the University of New Mexico (UNM). He was born in Cuba, earned his medical degree from the Universidad Complutense, Madrid, Spain, and trained at McGill University, Montreal, Canada. His research on the cortical basis of the schizophrenia sensory gating deficit is at the cutting edge of clinical neuroscience. He has also contributed significantly to the understanding of psychosocial and ethnic factors in psychopathology. He has been a member of several NIMH Review Committees and is still called to serve on an ad hoc basis. He has received numerous awards, including the Exemplary Psychiatrist Award from the National Alliance on Mental Illness, UNM's Department of Psychiatry Milton Rosenbaum Award, APA's Simon Bolivar Award, and UNM's Earl Walker Award for Outstanding Achievement in Neuroscience Research. He is a member of the American College of Psychiatrists and the American College of Neuropsychopharmacology and has been President of the American Society of Hispanic Psychiatry and the APA's District Branch. He has lectured widely in the United States, Latin America, and Spain. He is a reviewer for several prominent journals, has authored more than 100 peer-reviewed publications, and has mentored a cadre of new (especially minority) investigators.

Scientific and Clinical Reports

SCR11

2:30 P.M. - 4:00 P.M.

Room 1E11, Level 1

Jacob K. Javits Convention Center

Psychiatry and the Military



Moderators:

Amber C. May, M.D.

Gayla Rees, M.D.

1. **Long-Term Mental Health and Functioning Outcomes of Military Sexual Trauma in Vietnam Era Female Veterans**

Kathy M. Magruder, M.P.H., Ph.D.



2. **Synthetic Cannabinoid Agonists and an Active Duty Military Residential Substance Abuse Program**

George Loeffler, M.D.



3. **Trauma and Abuse Histories Among Male Veterans With PTSD and Co-Occurring Substance Use Disorders**

Andrew Teer, B.A.



4. **Cytokine Production as a Marker of Stress Sensitization in High Combat Exposed Soldiers**

Geert E. Smid, M.D., Ph.D.

SCR12

2:30 P.M. - 4:00 P.M.

Room 1E12, Level 1

Jacob K. Javits Convention Center

Neuromodulation

Moderators:

Francisco Fletes, M.D.

Duncan Cheng, M.D.

1. **TMS: Expanding the Scope of TMS: New Disorders, New Brain Targets, Integration With Neuroimaging/EEG, Better Patient Selection**

Alan Z. Manevitz, M.D.

2. **Maintenance RTMS Treatment for Resistant Depressed Patients: A One Year Double-Blind Study**

Rene Benadhira, M.D.

3. **A Randomized, Double-Blind, Sham-Controlled Clinical Trial of RTMS for Generalized Anxiety Disorder**

Gretchen Diefenbach, Ph.D.

4. **Transcranial Magnetic Stimulation for Depression Also Improves Anxiety Symptoms: A Meta-Analysis of Randomized-Controlled Trials**

Bethany M. Wootton, Ph.D.

Workshops

Workshop 75

2:30 P.M. - 4:00 P.M.

Room 1A19/1A20, Level 1

Jacob K. Javits Convention Center

The B in LGBT

Chair:

Daniel Medeiros, M.D.

Speakers:

Littal Melnik, M.D.

Brian Donohue, M.D.

Sarah C. Noble, D.O.

Workshop 76

2:30 P.M. - 4:00 P.M.

Room 1A22, Level 1

Jacob K. Javits Convention Center

Food and the Brain

Chairs:

Drew Ramsey, M.D.

Emily Deans, M.D.

Speakers:

Emily Deans, M.D.

Drew Ramsey, M.D.

Workshop 77

2:30 P.M. - 4:00 P.M.

Rooms 1D03/04, Level 1

Jacob K. Javits Convention Center

Treating Patients With Visual Loss: Finding Light in the Darkness



Chairs:

Sharon Packer, M.D.

Michael S. Ascher, M.D.

Speaker:

Melinda S. Lantz, M.D.

Workshop 78

2:30 P.M. - 4:00 P.M.

Rooms 1D05/06, Level 1, Level 1

Jacob K. Javits Convention Center

Mentors! Find One, Be One

Senior Psychiatrists

Chairs:

Nada L. Stotland, M.D., M.P.H.

Sheila Hafter-Gray, M.D.

Speakers:

Quang-Dang Uyen-Khanh, M.D., M.S.

Richard Balon, M.D.

Paul J. O'Leary, M.D.

Stephen A. McLeod-Bryant, M.D.

Workshop 79

2:30 P.M. - 4:00 P.M.

Room 1E16, Level 1

Jacob K. Javits Convention Center

Meet The Author: The Evidence-Based Guide to Antidepressant Medications and Antipsychotic Medications

Chair:

Anthony J. Rothschild, M.D.

Workshop 80

2:30 P.M. - 4:00 P.M.

Lyceum/Carnegie, Fifth Floor

New York Marriott Marquis

Helping Your Patients With Serious Mental Illnesses Have a Meaningful Day: Lessons Learned From the Opening Doors to Recovery Project

Chair:

Michael T. Compton, M.D., M.P.H.

Speaker:

Beth Broussard, C.H.E.S., M.P.H.

Workshop 81

2:30 P.M. - 4:00 P.M.

Majestic/Music Box/Winter Garden, Sixth Floor

New York Marriott Marquis

The Issue of Bias in Forensic Psychiatry

APA Ethics Committee and Penn-Scattergood Ethics Program

Chairs:

Robert L. Sadoff, M.D.

Claire Pouncey, M.D., Ph.D.

Speakers:

Solange Margery Bertoglia, M.D.

Clarence Watson, J.D., M.D.

Workshop 82

2:30 P.M. - 4:00 P.M.

Shubert/Uris/Plymouth, Sixth Floor

New York Marriott Marquis

Making the Most of Your Chief Year: Chief Residents' Forum II

Chairs:

Marra Ackerman, M.D.

Rachel Caravella, M.D.

Speakers:

Sarah Richards Kim, M.D.

Yael Holoshitz, M.D.

Jeffrey Seal, M.D.

Adam Demner, M.D.

Annaheta Salajegheh, M.D.

Erica Greenberg, M.D.

Opening Session

A Special Dialogue on Science, Psychiatry, and Media between Dr. Jeffrey A. Lieberman, Dr. Eric R. Kandel, and Mr. Alan Alda

4:30 P.M. – 6:45 P.M.

Hall 3E, Level 3
Javits Convention Center

Call to Order

Jeffrey A. Lieberman, M.D., President

Presentation of a Check to The Doe Fund

Jeffrey A. Lieberman, M.D.

Introduction of Stage Guests

Jeffrey A. Lieberman, M.D.

Introduction of Dr. Philip R. Muskin

Jeffrey A. Lieberman, M.D.

Report from the Scientific Program Committee

Philip R. Muskin, M.D., Chairperson

Introduction of Presidents and Representatives of United States and International Allied Organizations

Jeffrey A. Lieberman, M.D.

Introduction of the President for the Presidential Address

Andrew Solomon, Ph.D.

Presidential Address

Jeffrey A. Lieberman, M.D.

Introduction of the President-Elect for the Response to the Presidential Address

Alan F. Schatzberg, M.D.

Response of the President-Elect

Paul Summergrad, M.D.

Introduction of the Special Program

Jeffrey A. Lieberman, M.D.

Adjournment

A Special Dialogue on Science, Psychiatry, and Media between Dr. Jeffrey A. Lieberman, Dr. Eric R. Kandel, and Mr. Alan Alda

Nobel Prize-Winning psychiatrist Dr. Eric R. Kandel and famed actor and science communicator, Mr. Alan Alda will discuss with APA President Dr. Jeffrey A. Lieberman, the impact of science and the media on psychiatry and how they will influence the future of mental health care.

Eric R. Kandel, M.D., University Professor & Kavli Professor of Brain Science, Departments of Neuroscience, Biochemistry, and Psychiatry, Columbia University; Director, The Kavli Institute for Brain Science; Co-director, Mortimer B. Zuckerman Mind Brain Behavior Institute; Senior Investigator, Howard Hughes Medical Institute. Kandel is the only American psychiatrist to have received the Nobel Prize, which he did in 2000 for his discoveries concerning the cell and molecular mechanisms of learning and memory.

Jeffrey A. Lieberman, M.D., is President of the American Psychiatric Association and, as a physician and scientist, has spent more than 25 years caring for patients and studying the nature and treatment of mental illness. His research, supported by institutions such as the National Institutes of Health, has focused on the neurobiology, pharmacology, pathophysiology, and treatment of schizophrenia and related psychotic disorders and has advanced our understanding of the pharmacology and clinical effectiveness of antipsychotic drugs.

Alan Alda, the Emmy Award-winning actor who played Hawkeye Pierce on the classic television series, *M*A*S*H*, has a long-time interest in science. He hosted the award-winning series “Scientific American Frontiers” for eleven years on which he interviewed hundreds of scientists from around the world, a science series called “The Human Spark” (2010), and “Brains on Trial” (2013), all on PBS. He received the National Science Board’s Public Service Award for helping to broaden the public’s understanding of science.



Workshop 83

2:30 P.M. - 4:00 P.M.

Columbia/Duffy, Seventh Floor
New York Marriott Marquis

Criminal Defense Consulting on Defendants With PTSD Related to Deployment in Iraq and Afghanistan

3

Chairs:

Keith A. Caruso, M.D.
Anna Makela, M.D.

Speakers:

Kevin D. Moore, M.D.
Elsbeth C. Ritchie, M.D., M.P.H.
Nathan L. Pilgrim, D.O., M.P.H.

Workshop 84

2:30 P.M. - 4:00 P.M.

Empire/Hudson/Chelsea, Seventh Floor
New York Marriott Marquis

Workforce Development in Integrated Care: A Multidisciplinary Approach for Healthcare Systems

Chairs:

Robert C. Joseph, M.D., M.S.
Kimberlyn Leary, M.P.A., Ph.D.

Speakers:

Hsiang Huang, M.D., M.P.H.
Kimberlyn Leary, M.P.A., Ph.D.
Jessie A. Fontanella, Ph.D.
Colleen J. O'Brien, Psy.D.
Robert Joseph, M.D., M.S.

Workshop 85

2:30 P.M. - 4:00 P.M.

Soho/Herald/Gramercy, Seventh Floor
New York Marriott Marquis

The Suicidal Patient: Assessment and Management

Chairs:

Jan Fawcett, M.D.
Rodrigo Escalona, M.D.

Speaker:

Brant Hager, M.D.

4:30 P.M. Session

Opening Session

4:30 P.M. - 6:45 P.M.

Hall 3E, Level 3
Jacob K. Javits Convention Center

Opening Session followed by a Special Dialogue on Science, Psychiatry and Media between Dr. Jeffrey A. Lieberman, Dr. Eric R. Kandel, and Mr. Alan Alda

! For more information on this session, see box on previous page.

7:00 P.M. Session

Media Workshop

Media Workshop 7

7:00 P.M. - 10:00 P.M.

Astor Ballroom/Prefunction, Seventh Floor
New York Marriott Marquis

"Six Million and One"

Chairs:

Anna Balas, M.D.
David Fisher

! **SESSION TRACKS**

- 1 Addiction Psychiatry
- 2 Child and Adolescent Psychiatry
- 3 Forensic Psychiatry
- 4 Geriatric Psychiatry
- 5 Psychosomatic Medicine
- 6 Research - NIMH
- 7 **DSM-5**

© InSapphoWeTrust



A Staten Island Ferry

167TH ANNUAL MEETING

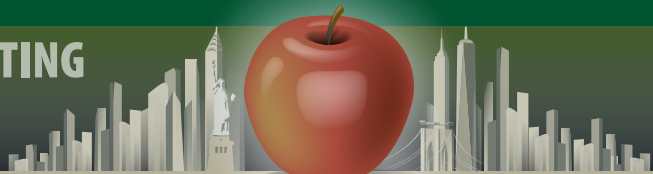

2014

CHANGING THE PRACTICE AND PERCEPTION OF PSYCHIATRY

MONDAY
MAY 5

8:00 A.M. Sessions**Courses**

! Course Descriptions are available in the Course Catalog. You can pick up a Course Catalog and purchase a course ticket in the Course Enrollment Area located in the New York Hilton or in Registration, Hall 3A/B Javits Convention Center. Admission to all courses, including Master Courses is by ticket only.

Course 19

8:00 A.M. - NOON
Murray Hill East, 2nd Floor
New York Hilton Midtown

Can't Work or Won't Work? Psychiatric Disability Evaluations**5**

Director:
Liza Gold, M.D.

Faculty:
Marilyn Price, M.D., C.M.
Donna Vanderpool, J.D., M.B.A.

Course 20

8:00 A.M. - NOON
Murray Hill West, 2nd Floor
New York Hilton Midtown

Exploring Technologies in Psychiatry
American Association for Technology in Psychiatry

Directors:
Robert Kennedy, M.D.
John Luo, M.D.

Faculty:
Carlyle Chan, M.D.

Course 21

8:00 A.M. - NOON
Regent/Sutton South, 2nd Floor
New York Hilton Midtown

The DSM-5 Cultural Formulation Interview (CFI) Illustrated: Videotaped Case Vignettes That Show the CFI's Use in Culturally Appropriate Assessment

Director:
Russell F. Lim, M.D., M.Ed.

Faculty:
Francis Lu, M.D.
Roberto Lewis-Fernandez, M.D.

Course 22

8:00 A.M. - NOON
Grand Ballroom West, 3rd Floor
New York Hilton Midtown

Transference-Focused Psychotherapy for Borderline Personality Disorder: Describing, Observing, and Discussing Theory and Technique

Directors:
Frank E. Yeomans, M.D., Ph.D.
Otto F. Kernberg, M.D.

Faculty:
John F. Clarkin, Ph.D.

Seminars

! Seminar material will be available for download at meeting website, annualmeeting.psych.org.

Seminar 9

8:00 A.M. - NOON
Bryant Suite, 2nd Floor
New York Hilton Midtown

Introduction to Davanloo's Intensive Short-Term Dynamic Psychotherapy With Highly Resistant Patients

Director:
Alan R. Beeber, M.D.

Faculty:
Gary J. Gala, M.D.

Seminar 10

8:00 A.M. - NOON
Clinton Suite, 2nd Floor
New York Hilton Midtown

Narrative Hypnosis With Special Reference to Pain
APA Caucus on Alternative and Complementary Medicine

5
Directors:
Lewis Mehl-Madrona, M.D., Ph.D.
Barbara Mainguy, M.A., M.F.A.

Seminar 11

8:00 A.M. - NOON
Gibson Suite, 2nd Floor
New York Hilton Midtown

Research Literacy in Psychiatry: How to Critically Appraise the Scientific Literature

Director:
Diana E. Clarke, Ph.D.

Faculty:
Diana E. Clarke, Ph.D.
William Narrow, M.D., M.P.H.

Seminar 12

8:00 A.M. - NOON
Beekman/Sutton North, 2nd Floor
New York Hilton Midtown

The Psychiatrist as Expert Witness

3
Director:
Phillip Resnick, M.D.

Seminar 13

8:00 A.M. - NOON
Sutton Center, 2nd Floor
New York Hilton Midtown

CPT Coding and Documentation Update

Director:
Ronald Burd, M.D.

Faculty:
Jeremy S. Musher, M.D.
Allan A. Anderson, M.D.
David Nace, M.D.
Chester Schmidt, M.D.
Tracy Gordy, M.D.

9:00 A.M. Sessions**Advances in Medicine****Advances in Medicine 6**

9:00 A.M. - 10:30 A.M.
Broadway South Center, Sixth Floor
New York Marriott Marquis

Advances in Sleep Disorders: What's New Under the Moon

Chairs:
Kenneth R. Silk, M.D.
Elliot C. Wagenheim, M.D.

Speaker:
Karl Doghramji, M.D.

Case Conference**Case Conference 4**

9:00 A.M. - 10:30 A.M.
Room 1E08, Level 1
Jacob K. Javits Convention Center

A Psychiatry Consultation-Liaison Case of a Young Woman With an Eating Disorder and Psychotic Disorder Who Refused to Eat and Drink for One Month

Chairs:
Christopher Cselenyi, M.D., Ph.D.
Ilana Nossel, M.D.

Speakers:
Christopher Cselenyi, M.D., Ph.D.
Ilana Nossel, M.D.
Evelyn Attia, M.D.
Steven Hoge, M.B.A., M.D.

Focus Live

Focus Live 1

9:00 A.M. - 10:30 A.M.
Rooms 3D02/03/10/11, Level 3
Jacob K. Javits Convention Center

Personality Disorders

Moderators:
Deborah J. Hales, M.D.
Mark H. Rapaport, M.D.

Speaker:
John M. Oldham, M.D.

Interactive Session

Interactive Session 12

9:00 A.M. - 10:30 A.M.
Rooms 3D04/09, Level 3
Jacob K. Javits Convention Center

Interpersonal Psychotherapy: An Update

Chair:
Myrna Weissman, Ph.D.

Lecture

Lecture 17

9:00 A.M. - 10:30 A.M.
Special Events Hall 1D, Level 1
Jacob K. Javits Convention Center

**Psychiatry, Neuroscience and
Behavioral Health Care: Essential
Investments in the Emerging
American Health Care Marketplace**
APA Distinguished Psychiatrist Lecture

Lecture Chair:
Harold Pincus, M.D.

Lecturer:
Gary L. Gottlieb, M.B.A., M.D.

Scientific and Clinical Reports

SCR13

9:00 A.M. - 10:30 A.M.
Room 1E11, Level 1
Jacob K. Javits Convention Center

Assessment, Diagnosis and Treatment Planning

6

Moderators:
Edward T. Lewis, M.D.
Alexander Heisler, M.D.

1. **The Brief Multidimensional
Assessment Scale (BMAS): A Mental
Health Check Up**
Gabor I. Keitner, M.D.

BIO

APA Distinguished Psychiatrist Lecture

Gary L. Gottlieb, M.B.A., M.D.
Monday 9:00 a.m.–10:30 a.m.



**Gary L.
Gottlieb,
M.B.A.,
M.D.,** is
the Presi-
dent and
CEO of

Partners HealthCare, a Professor of Psychiatry at Harvard Medical School, and a member of the Institute of Medicine of the National Academy of Sciences. Before coming to Boston, Dr. Gottlieb spent 15 years in positions of leadership in health care in Philadelphia. As a Robert Wood Johnson Foundation Clinical Scholar at the University of Pennsylvania, he earned an M.B.A with distinction in Health Care Administration from the Wharton Graduate School of Business Administration. Dr. Gottlieb established the University of Pennsylvania Medical Center's first program in geriatric psychiatry and developed it into a nationally recognized research, training, and clinical program. He received his M.D. from the Albany Medical College of Union University and completed his internship and residency and served as Chief Resident at New York University/Bellevue Medical Center. As a leader in the Boston area community, Dr. Gottlieb serves as Chairman of the Private Industry Council, the city's workforce development board. He is also a member of the Board of Directors of the Federal Reserve Bank of Boston and of Partners in Health.

2. **Should Structured Diagnostic Interview and Standardized Rating Scales Be Used in Routine Clinical Practice?**
Keming Gao, M.D., Ph.D.
3. **Incorporating PET Scan Data Into Psychoanalytic Theory, Using Network Theory in Order to Devise a Treatment Strategy for Psychiatric Illness**
Alan L. Summers, M.D., M.Eng., Ph.D.

4. **Beck Depression Inventory and SUAS-Self Rating as Predictors of Suicidal Behavior in Female Borderline Personality Disorder Patients**
Antonia Puljic, M.D.

SCR14

9:00 A.M. - 10:30 A.M.
Room 1E12, Level 1
Jacob K. Javits Convention Center

Pharmacologic Treatment of Depression

6

Moderators:
Iqbal Ahmed, M.D.
John Daula, M.D.

1. **The Long-term Effect of Depression With Antidepressant Alone Versus Antidepressant and CBT**
John Naliyath, M.D.
2. **The Efficacy Of SSRI's in the Long-term Treatment of Depression**
Aleksandr Zverinskiy, M.D., M.H.A.
3. **Monotherapy Versus Polytherapy in the Long-Term Outcome of Bipolar Illness**
Nida Khan, M.B.B.S.
4. **The Long Term Clinical Outcome of Posttraumatic Stress Disorder and Major Depressive Disorder With and Without Electroconvulsive Therapy**
Naser Ahmadi, M.D., Ph.D.

Workshops

Workshop 86

9:00 A.M. - 10:30 A.M.
Room 1A19/1A20, Level 1
Jacob K. Javits Convention Center

Beyond Silver Lining Playbooks: Advanced Methods for Cognitive Behavior Therapy With Youth

Chair:
Robert Friedberg, Ph.D.

Speaker:
Robert Friedberg, Ph.D.

Workshop 87

9:00 A.M. - 10:30 A.M.
Room 1A22, Level 1
Jacob K. Javits Convention Center

Triple C: A New Treatment Philosophy for Patients With Severe Mental Illness

Chairs:
Victor J.A. Buwalda, M.D., Ph.D.
Lisa B. Dixon, M.D., M.P.H.

Speakers:
Victor J.A. Buwalda, M.D., Ph.D.
Lisa B. Dixon, M.D., M.P.H.
Hans van Wouwe, M.Sc.

Workshop 88

9:00 A.M. - 10:30 A.M.

Rooms 1D03/04, Level 1
Jacob K. Javits Convention Center**Changing the Practice of Forensic Psychiatry****3****Chair:***Ezra E. H. Griffith, M.D.***Speakers:***Michael Norko, M.A., M.D.*
Madelon V. Baranoski, Ph.D.
*Howard Zonana, M.D.***Workshop 89**

9:00 A.M. - 10:30 A.M.

Rooms 1D05/06, Level 1, Level 1
Jacob K. Javits Convention Center**Clinical Issues in Schizophrenia With Comorbid Disorders: Update****Chairs:***Michael Hwang, M.D.*
*Peter F. Buckley, M.D.***Speakers:***Michael Hwang, M.D.*
Alec Roy, M.D.
Jean-Pierre Lindenmayer, M.D.
*E. Cabrina Campbell, M.D.***Workshop 90**

9:00 A.M. - 10:30 A.M.

Room 1E16, Level 1
Jacob K. Javits Convention Center**What to Do While Waiting for Better Antidepressant Treatments: Antidepressant Efficacy and Options****Chair:***Jerrold F. Rosenbaum, M.D.***Workshop 91**

9:00 A.M. - 10:30 A.M.

Majestic/Music Box/Winter Garden, Sixth Floor
New York Marriott Marquis**Complementary and Alternative Medicine (CAM) in the Military****Chairs:***Elsbeth C. Ritchie, M.D., M.P.H.*
*Gary H. Wynn, M.D.***Speakers:***Paul Sargent, M.D.*
Joseph M. Helms, M.D.
Gary H. Wynn, M.D.
*Elsbeth C. Ritchie, M.D., M.P.H.***Workshop 92**

9:00 A.M. - 10:30 A.M.

Shubert/Uris/Plymouth, Sixth Floor
New York Marriott Marquis**Sexual Trauma Among U.S. Military Women: Prevalence, Risk Factors, and Outcomes****Chairs:***Cynthia A. LeardMann, M.P.H.*
*Jeffrey Millegan, M.D., M.P.H.***Speakers:***Cynthia A. LeardMann, M.P.H.*
Nancy Crum-Cianflone, M.D., M.P.H.
Kathy M. Magruder, M.P.H., Ph.D.
*Jeffrey Millegan, M.D., M.P.H.***Workshop 93**

9:00 A.M. - 10:30 A.M.

Columbia/Duffy, Seventh Floor
New York Marriott Marquis**The New, Confusing CPT Codes: How to Get Paid What You Deserve****Chairs:***Vikram Shah, M.B.A., M.D.*
*Stuart L. Lustig, M.D., M.P.H.***Workshop 94**

9:00 A.M. - 10:30 A.M.

Empire/Hudson/Chelsea, Seventh Floor
New York Marriott Marquis**Aligning Ethics and Evidence in the Distinction Between 'Suicidality' and 'Desire for Hastened Death' in Hospice Patients***APA Ethics Committee and Penn-Scattergood Ethics Program***Chairs:***Timothy W. Kirk, Ph.D.*
*Nathan Fairman, M.D., M.P.H.***Speakers:***Timothy W. Kirk, Ph.D.*
*Nathan Fairman, M.D., M.P.H.***Workshop 95**

9:00 A.M. - 10:30 A.M.

Cantor/Jolson, Ninth Floor
New York Marriott Marquis**Use of AACAP Practice Parameter for Cultural Competence and DSM Cultural Formulation in Evaluation and Treatment of Eating Disorders****2****Chairs:***Alican Dalkilic, M.D., M.P.H.*
*Andres J. Pumariega, M.D.***Speakers:***Hatice Yilmaz, M.D.*
*Consuelo C. Cagande, M.D.***Workshop 96**

9:00 A.M. - 10:30 A.M.

Marquis Ballroom B/C, Ninth Floor
New York Marriott Marquis**Perinatal Mental Health and the Military Family****Chairs:***Tangeneare Singh, M.D.*
*Melinda A. Thiam, M.D.***Speakers:***Karen Weis, Ph.D.*
Elizabeth Greene, M.D.
*Melinda A. Thiam, M.D.***Advances in Research****Advances in Research 1**

9:00 A.M. - NOON

Rooms 3D05/06/07/08, Level 3
Jacob K. Javits Convention Center**Advances in Research 1****Chairs:***Herbert Pardes, M.D.*
*Jeffrey A. Lieberman, M.D.***Discussant:***Philip S. Wang, Dr.P.H., M.D.*

- 1. Psychotherapy in Psychiatry**
Glen O. Gabbard, M.D.
- 2. Paradigms for Therapeutic Discovery**
William T. Carpenter, M.D.
- 3. fMRI based insights into cognition, emotion and perception in Schizophrenia: guiding the development of new therapies for refractory symptoms.**
Cameron S. Carter, M.D.
- 4. Progress in the neurobiology of psychiatric disorders: toward a new therapeutics.**
Steven E. Hyman, M.D.

Media Workshop**Media Workshop 8**

9:00 A.M. - NOON

Broadway North Center, Sixth Floor
New York Marriott Marquis**Taking the Bull by the Horns: Analyzing the Motion Picture "One Flew Over The Cuckoo's Nest," Winner of the Top 5 Academy Awards.****5****Chair:***Lawrence Richards, M.D.***Speakers:***Roger Peele, M.D.*
Michael A. Schwartz, M.D.
Steven Moffic, M.D.

Presidential Symposia

Presidential Symposium 8

9:00 A.M. - NOON

Rooms 1A06/1A07, Level 1
Jacob K. Javits Convention Center

Child and Adolescent Psychiatry: The Next Decade

2

Chair:

Paramjit T. Joshi, M.D.

1. **Affordable Care Act and Collaborative Care**
Gregory K. Fritz, M.D.
2. **DSM-5: Bipolar Disorder**
Paramjit T. Joshi, M.D.
3. **DSM-5 Autism Spectrum Disorders**
Bennett L. Leventhal, M.D.
4. **Looking Forward to Back to Project Future and Change**
Martin J. Drell, M.D.

Presidential Symposium 9

9:00 A.M. - NOON

Room 1E07, Level 1
Jacob K. Javits Convention Center

Suicidal Behavior in Major Depression and Bipolar Disorder: Clinical and Neurobiological Factors

Chairs:

Maria A. Oquendo, M.D.
Antoni Benabarre, M.D., Ph.D.

Discussant:

Maria A. Oquendo, M.D.

1. **Course of Illness and Incidence of Suicide Attempts in Unipolar and Bipolar Mood Disorders**
Erkki T. Isometsa, M.D., Ph.D.
2. **Genetics of Suicidal Behaviour in Bipolar Disorder: An Update**
Antoni Benabarre, M.D., Ph.D.
3. **Neuroimaging and the Prevention of Suicidal Behavior**
J. John Mann, M.D.
4. **Social Pain at the Core of the Suicidal Process**
Philippe Courtet, M.D., Ph.D.
5. **New Monitoring Strategies for Suicide Risk: A focus on Disruptions in Circadian Rhythms**
Enrique Baca-Garcia, M.D., Ph.D.

Presidential Symposium 10

9:00 A.M. - NOON

Westside Ballroom 3/4, Fifth Floor
New York Marriott Marquis

Social Cognitive Neuroscience

Chair:

Cameron Carter, M.D.

1. **“Neuroscientific Investigations of the Brain Bases of Clinical Interventions”**
Philippe Goldin, Ph.D.
2. **“Emotion and Emotion Regulation: From Basic Mechanisms to Mechanistic Breakdowns”**
Kevin N. Ochsner, Ph.D.
3. **Mechanisms of Fear Control**
Elizabeth A. Phelps, Ph.D.
4. **Cognitive Neuroscience – Today’s Most Compelling Way to Understand Psychodynamics**
Deborah L. Cabaniss, M.D.

Symposia

Symposium 43

9:00 A.M. - NOON

Room 1A08, Level 1
Jacob K. Javits Convention Center

Turning Parity for Mental and Physical Health From Rhetoric to Reality

Chairs:

Sue Bailey, M.D.
Dinesh Bhugra, M.D., Ph.D.

Discussant:

Kenneth Busch, M.D.

1. **Developing Psychosocial Resilience in Communities its Application in Public Mental Health Care**
Richard Williams O.B.E., M.D.
2. **Human Rights-Based Parity Between Physical and Mental Health**
Dinesh Bhugra, M.D., Ph.D.
3. **Keeping the Body in Mind: Improving Physical Health in Young People with Psychosis: Changing Practice to Create Parity**
*Phillip B. Ward, B.Sc., Ph.D.,
David Shiers, M.B.*
4. **Twelve Steps to Parity: An English Experience**
Sue Bailey, M.D.

Symposium 44

9:00 A.M. - NOON

Room 1A10, Level 1
Jacob K. Javits Convention Center

Developing and Implementing Interventions for Military Patients Targeting PTSD and Related Comorbidities in “Real World” Nonspecialty Settings

Chairs:

Robert J. Ursano, M.D.
Douglas Zatzick, M.D.

Discussant:

Robert J. Ursano, M.D.

1. **Access and Barriers to Mental Health Care**
Charles Hoge, M.D.
2. **Developing and Implementing Collaborative Care Interventions for PTSD and Related Comorbidity in Acutely-Injured Trauma Survivors**
Douglas Zatzick, M.D.
3. **Developing and Implementing the Focus-CI Randomized Clinical Trial Protocol for Injured Warfighters and Their Family Members**
Stephen J. Cozza, M.D.
4. **Development and Implementation of the Steps Up Multi-Site Collaborative Care Intervention Protocol Targeting PTSD and Depression in Primary Care Settings**
Charles C. Engel, M.D., M.P.H.

Symposium 45

9:00 A.M. - NOON

Room 1A14, Level 1
Jacob K. Javits Convention Center

Disruptive Behavior in the Work- place: Dealing With the Distressed and Disruptive Professional

3

Chairs:

Martha E. Brown, M.D.
Debra A. Troupe, M.S.

Discussant:

Mark S. Gold, M.D.

1. **Understanding Our Behavior: What Is Disruption?**
Martha E. Brown, M.D.
2. **Treatment Options for Disruptive Behavior**
Debra A. Troupe, M.S.
3. **Monitoring the Disruptive Professional**
Penelope P. Ziegler, M.D.



Obtain your Certificate of Attendance at: psychiatry.org/AnnualMeetingCME

Symposium 46

9:00 A.M. - NOON

Room 1A15/1A16/1A17/1A18, Level 1
Jacob K. Javits Convention Center**Borderline Personality Disorder in Adolescents: Theory, Research, and Treatment****2**

Chairs:

Elizabeth W. Newlin, M.D.
Carla Sharp, Ph.D.

Discussant:

John Gunderson, M.D.

1. **The Theoretical Approaches to Adolescent BPD**
Peter Fonagy, Ph.D.
2. **Adolescent Borderline Personality Disorder: The Role of Parenting Variables**
Carla Sharp, Ph.D.
3. **The Psychosocial Functioning of Adolescents With Borderline Personality Disorder**
Mary Zonarini, Ed.D.
4. **The Helping Young People Early (HYPE) Prevention and Early Intervention Program for Borderline Personality Disorder**
Andrew M. Chanen, M.B.B.S., Ph.D.
5. **Mentalization Based Treatment (MBT) in Adolescents With Borderline Personality Disorder**
Elizabeth W. Newlin, M.D.

Symposium 47

9:00 A.M. - NOON

Room 1A21, Level 1
Jacob K. Javits Convention Center**Controversies in the Treatment of Transgender Children and Adolescents****2**

Chairs:

Jack Drescher, M.D.
William Byne, M.D., Ph.D.

Discussants:

Lawrence Hartmann, M.D.
Jack Pula, M.D.

1. **A Developmental, Biopsychosocial Treatment Model for Children with Gender Dysphoria**
Kenneth J. Zucker, Ph.D.
2. **The Gender Affirmative Model in Child and Adolescent Treatment**
Diane Ehrensaft, Ph.D.
3. **Watchful Waiting and Careful Considering Eligibility; The Dutch Approach**
Annelou de Vries, M.D., Ph.D.

Symposium 48

9:00 A.M. - NOON

Rooms 1A23/1A24, Level 1
Jacob K. Javits Convention Center**Substance Use Disorders in DSM-5****1**

Chairs:

Wilson M. Compton, M.D.
Charles P. O'Brien, M.D., Ph.D.

Discussant:

Charles P. O'Brien, M.D., Ph.D.

1. **Combining Abuse and Dependence into a Single Disorder for Alcohol, Tobacco and Other Drug Use Disorders as well as Substance Induced Psychiatric Disorders in DSM-5**
Deborah Hasin, Ph.D.
2. **Cannabis and Caffeine-Related Disorders in DSM-5**
Alan Budney, Ph.D.
3. **Gambling Disorder and Other Behavioral Addictions in DSM-5**
Wilson M. Compton, M.D.

Symposium 49

9:00 A.M. - NOON

Room 1E09, Level 1
Jacob K. Javits Convention Center**Military Cultural Competence: How It Impacts Care, Medical Student Education, Residency Training, and Research, and What You Can Do About It**

Chair:

Eric G. Meyer II, M.D.

1. **Military Culture and Psychiatry: A Historian Reflects**
Dale C. Smith, Ph.D.
2. **Military Culture and Medical Student Psychiatric Education**
Patcho N. Santiago, M.D., M.P.H.
3. **Military Culture and Psychiatric Research**
David M. Benedek, M.D.
4. **Military Culture and Psychiatry Graduate Medical Education**
Derrick Hamaoka, M.D.
5. **Military Culture and the Psychiatric Treatment of Veterans**
Julianne Flynn, M.D.
6. **Improving Military Cultural Competence for Healthcare Providers: Effectiveness and Available Resources.**
William L. Brim, Psy.D.

Symposium 50

9:00 A.M. - NOON

Room 1E10, Level 1
Jacob K. Javits Convention Center**Hypersexual Behaviors: Diagnostic, Categorical, Gender, Orientation, Psychopathological, and Treatment Considerations****1**

Chairs:

Marc N. Potenza, M.D., Ph.D.
Galit Erez, M.D.

Discussant:

Rory C. Reid, M.S.W., Ph.D.

1. **Gender-related Differences in the Associations Between Sexual Impulsivity and Psychiatric Disorders**
Galit Erez, M.D.
2. **Stimulant Use Among Gay Men Over the Past 40 Years and Its Relation to Hypersexuality**
Petros Levounis, M.D.
3. **The Pornography Craving Questionnaire: Psychometric Properties**
Shane W. Kraus, Ph.D.
4. **DSM-IV-TR Axis-I Psychiatric Comorbidities Associated with Hypersexual Disorder: New Data**
Martin Kafka, M.D.
5. **Proposed Diagnostic Criteria and Biological Therapies for Compulsive Sexual Behavior Disorder: DSM-5 and ICD-11 Considerations**
Richard B. Krueger, M.D.

Symposium 51

9:00 A.M. - NOON

Room 1E13, Level 1
Jacob K. Javits Convention Center**Psychopharmacological Treatment of Depression and Anxiety: An American Journal of Psychiatry Symposium**

Chair:

Robert Freedman, M.D.

1. **An Update From The International Society for Bipolar Disorders (ISBD) Task Force Recommendations on the use of Antidepressants in Bipolar Disorders**
Eduard Vieta, M.D., Ph.D.
2. **Antidepressant Efficacy of Ketamine in Treatment-Resistant Major Depression: A Two-Site, Randomized Controlled Trial**
Sanjay J. Mathew, M.D.

3. **Is the FDA Warning Against Prescribing Citalopram at Doses Exceeding 40mg Warranted**
Kara Zivin, M.A., M.S., Ph.D.
4. **Treatment of Refractory Anxiety**
Mark H. Pollack, M.D.

Symposium 52

9:00 A.M. - NOON
Room 1E15, Level 1
Jacob K. Javits Convention Center

Comorbidity of Depression and Diabetes: The Challenge and the Response

5

Chairs:

Sidney H. Kennedy, M.D.
Norman Sartorius, M.A., M.D.

1. **An International Investigation Into the Pathways of Care for People with Comorbid Diabetes and Depression**
Cathy E. Lloyd, Ph.D.
2. **Mood Disorders and Diabetes – Brain Disorders?**
Roger S. McIntyre, M.D.
3. **Pathogenesis of Comorbidity of Diabetes and Depression**
Alan Jacobson, M.D.
4. **TEAMcare: An Intervention for Depression and Diabetes that Meets the Triple Aim of Health Reform**
Wayne J. Katon, M.D.

Symposium 53

9:00 A.M. - NOON
Westside Ballroom 1-2 , Fifth Floor
New York Marriott Marquis

Building a Community Mental Health Response to Tragedy: Lessons From Newtown

Chair:

John Woodall, M.D.

1. **Talk by Chairman, Department of Psychiatry, Danbury Hospital**
Charles Herrick, M.D.
2. **Achieving Mental Health Goals Through Non-clinical Means: Building a Community-Wide Resilient Response to the Newtown Tragedy**
John Woodall, M.D.
3. **The Clinical Community's Immediate Response to the Newtown Tragedy**
Irvin Jennings, M.Med.
4. **Creating a School-Based Recovery Program After Catastrophic Violence**
Melissa Brymer, Ph.D., Psy.D.

5. **Responding to Newtown: Challenges to Providing Evidence-Based Early Intervention and Longer Term Trauma Care**
Steven Marans, M.S.W., Ph.D.

Symposium 54

9:00 A.M. - NOON
Soho/Herald/Gramercy, Seventh Floor
New York Marriott Marquis

The Meaning of Despair: Existential and Spiritual Dimensions of Depression and Its Treatment

APA Caucus of Religion, Spirituality and Psychiatry

Chair:

John R. Peteet, M.D.

1. **Belief in God and Changes in Depression Over the Course of Acute Psychiatric Treatment: Mechanisms of Effect**
David H. Rosmarin, Ph.D.
2. **Abandonment or Foxhole: Depression and Feelings About God and Religious Coping in Studies of Older Dutch Citizens**
Arjan W. Braam, M.D.
3. **Depression and the Self: Integrating Existential Issues in the Treatment of Depressed Patients**
Gerrit Glas, M.D., Ph.D.
4. **Depression and the Soul: An Approach to Spiritually Integrated Treatment**
John R. Peteet, M.D.
5. **Depression and Religious Thinking From a Muslim Perspective**
Walid Sarhan, M.D.

! Obtain your Certificate of Attendance at: psychiatry.org/AnnualMeetingCME

! SESSION TRACKS

- 1 Addiction Psychiatry
- 2 Child and Adolescent Psychiatry
- 3 Forensic Psychiatry
- 4 Geriatric Psychiatry
- 5 Psychosomatic Medicine
- 6 Research - NIMH
- 7 **DSM-5**

Courses

! Course Descriptions are available in the Course Catalog. You can pick up a Course Catalog and purchase a course ticket in the Course Enrollment Area located in the New York Hilton or in Registration, Hall 3A/B Javits Convention Center. Admission to all courses, including Master Courses is by ticket only.

Course 23

9:00 A.M. - 5:00 P.M.
Nassau West, 2nd Floor
New York Hilton Midtown

Psychodynamic Psychopharmacology: Practical Psychodynamics to Improve Pharmacologic Outcomes With Treatment Resistant Patients

Director:

David Mintz, M.D.

Faculty:

David F. Flynn, M.D.
Samar Habl, M.D.
Barri Belnap, M.D.
David Mintz, M.D.

Course 24

9:00 A.M. - 5:00 P.M.
Petit Trianon, 3rd Floor
New York Hilton Midtown

Yoga of the East and West Experiential for Stress, Anxiety, PTSD, Mass Disasters, Stress-Related Medical Conditions, and More

APA Caucus on Alternative and Complimentary Medicine

Directors:

Patricia L. Gerberg, M.D.
Richard P. Brown, M.D.

Faculty:

Martin A. Katzman, M.D.
Fredlee A. Kaplan, M.S.W.
Beth P. Abrams, M.D.

! All scientific sessions listed in the Annual Meeting Program Book are designated for *AMA PRA Category 1 Credits™*, except for Poster Sessions.

Course 25**9:00 A.M. - 5:00 P.M.**Trianon Ballroom, 3rd Floor
New York Hilton Midtown**Autism Spectrum Disorders: Genetic Research and Treatment Review****2****Director:***Alice R. Mao, M.D.***Faculty:***Matthew N. Brams, M.D.**James Sutcliffe, Ph.D.**Stephanie Hamarman, M.D.**Jennifer Yen, M.D.**Julie Chilton, M.D.**Oscar Bukstein, M.D., M.P.H.***Master Course****Master Course 4****9:00 A.M. - 5:00 P.M.**Grand Ballroom East, 3rd Floor
New York Hilton Midtown**Treatment of Bipolar Disorder****Directors:***Terence A. Ketter, M.D.**Po Wang, M.D.***Faculty:***Shefali Miller, M.D.**Kiki Chang, M.D.**Natalie Rasgon, M.D., Ph.D.***Seminar**Seminar material will be available for download at meeting website, annualmeeting.psych.org.**Seminar 14****9:00 A.M. - 5:00 P.M.**Gramercy, 2nd Floor
New York Hilton Midtown**Primary Care Skills for Psychiatrists****Directors:***Lori Raney, M.D.**Erik Vanderlip, M.D.***Faculty:***Erik Vanderlip, M.D.**Martha Ward, M.D.**Jaesu Han, M.D.**Robert M. McCarron, D.O.**Lydia Chwastiak, M.D., M.P.H.**Jeffrey T. Rado, M.D., M.P.H.***10:00 A.M. Session****Poster Session****Poster Session 5****10:00 A.M. - 11:30 A.M.**

Halls 3A/3B, Level 3

Jacob K. Javits Convention Center

New Research Young Investigators Poster Session 1**11:00 A.M. Sessions****Case Conferences**

These sessions are open to APA members only. A blue registration badge or an APA membership card is required for admittance.

Case Conference 5**11:00 A.M. - 12:30 P.M.**

Room 1E08, Level 1

Jacob K. Javits Convention Center

Neuropsychiatry Case Conference: Autoimmune Mechanisms of Behavior Change*APA members only***Chair:***Sheldon Benjamin, M.D.***Presenter:***Aaron J. Hauptman, M.D.***Case Conference 6****11:00 A.M. - 12:30 P.M.**

Rooms 3D04/09, Level 3

Jacob K. Javits Convention Center

PTSD, Amnesia, or Dissociation: Is Dissociation Still Alive? If So, What Do We Do About It?**Chair:***José R. Maldonado, M.D.***Speaker:***David Spiegel, M.D.***Focus Live****Focus Live 2****11:00 A.M. - 12:30 P.M.**

Rooms 3D02/03/10/11, Level 3

Jacob K. Javits Convention Center

Posttraumatic Stress Disorder**Moderators:***Deborah J. Hales, M.D.**Mark H. Rapaport, M.D.***Speakers:***Kerry Ressler, M.D., Ph.D.**Barbara Rothbaum, Ph.D.***BIOS****APA Distinguished Psychiatrist Lecture Series**

Eric R. Kandel, M.D.

Monday 11:00 a.m.–12:30 p.m.

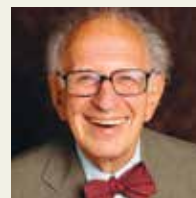
**Eric R. Kandel, M.D.**, is University Professor at Columbia, FredKavli Professor and Director at Kavli Institute for Brain Science, and a Senior Investigator at the Howard Hughes Medical Institute. A graduate of Harvard College and NYU School of Medicine, Dr. Kandel has additional training in neurobiology and psychiatry. He joined the faculty at Columbia University in 1974 as the founding director of the Center for Neurobiology and Behavior. He is an editor of *Principles of Neural Science*, the standard textbook in the field, now in its fifth edition. Dr. Kandel authored a book on the brain for the general public entitled *In Search of Memory: The Emergence of a New Science of Mind*, which won both the L.A. Times and National Academy of Sciences Awards for best book in Science and Technology in 2008. There is also a documentary film based on that book. Dr. Kandel's research has focused on molecular mechanisms of memory storage in *Aplysia* and mice. He has received twenty-two honorary degrees, is a member of the National Academy of Sciences, and is a member of the National Science Academies of Austria, France, Germany, and Greece. Among his many awards is the Nobel Prize for Physiology or Medicine in 2000.All scientific sessions listed in the Annual Meeting Program Book are designated for **AMA PRA Category 1 Credits™**, except for Poster Sessions.

BIOS

APA Oskar Pfister Award

Lecture

C. Robert Cloninger, M.D., Ph.D.
Monday 11:00 a.m.–12:30 p.m.



C. Robert Cloninger, M.D., Ph.D., is the Wallace Renard Professor of

Psychiatry, Professor of Psychology and Genetics, and Director of the Sansone Center for Well-Being at Washington University Medical School in St. Louis. He received his B.A. with high honors and special honors in Philosophy, Psychology, and Anthropology from the University of Texas at Austin. He received his M.D. from Washington University in 1970 and received honorary doctorates from the University of Umeå in 1983 (M.D. in Genetics) and the University of Gothenburg in 2012 (Ph.D. in Psychology). His recent books include *Feeling Good: The Science of Well-Being* (Oxford University Press), *Origins of Altruism and Cooperation* (Springer), and *Personality and Psychopathology* (American Psychiatric Press). Dr. Cloninger has received the American Psychiatric Association's Adolf Meyer Award (1993) and Judd Marmor Award (2009), as well as lifetime achievement awards from the American Society of Addiction Medicine (2000) and the International Society of Psychiatric Genetics (2003).

Lectures

Lecture 18

11:00 A.M. - 12:30 P.M.
Special Events Hall 1D, Level 1
Jacob K. Javits Convention Center

Memory and the Aging Brain

APA Distinguished Psychiatrist Lecture Series

Lecture Chair:

Jeffrey A. Lieberman, M.D.

Lecturer:

Eric R. Kandel, M.D.

Lecture 19

11:00 A.M. - 12:30 P.M.
Broadway South Center, Sixth Floor
New York Marriott Marquis

The Three Aspects of Being Human

APA Oskar Pfister Award Lecture

Lecture Chair:

Clark S. Aist, Ph.D.

Lecturer:

C. Robert Cloninger, M.D., Ph.D.

Scientific and Clinical Reports

SCR15

11:00 A.M. - 12:30 P.M.
Room 1E11, Level 1
Jacob K. Javits Convention Center

Psychopharmacology

5

Moderators:

Vivek Singh, M.D.

Josepha Iluonakhamhe, M.D.

1. **Prospective, Randomized, Open Ultra Long-Term Treatment of Panic Disorder With Clonazepam, Paroxetine, or Their Combination**
Antonio E. Nardi, M.D., Ph.D.
2. **Therapeutic Drug Monitoring of Antipsychotics. When Should We Sample?**
Vidya Perera, Ph.D.
3. **N-Acetylcysteine in the Treatment of Grooming Disorders**
Gustavo Jesus, Ph.D.
4. **Valproic Acid as an Adjunct Treatment for Hyperactive Delirium: Postulated Mechanisms of Deliriolytic Action and Case Series**
Yelizaveta Sher, M.D.

5

SCR16

11:00 A.M. - 12:30 P.M.
Room 1E12, Level 1
Jacob K. Javits Convention Center

Topics in Mood Disorders

6

Moderators:

Elias Shaya, M.D.

1. **Prevalence Rates for Depression by Industry: A Claims Database Analysis**
Lawson Wulsin, M.D.
2. **Self-Report Tool for Recognizing Mania (SToRM): A New Scale for Aiding in the Diagnosis of Bipolar Disorder**
Karen S. Blackman, M.D.

3. Was Mary Todd Lincoln Bipolar?

David Casey, M.D.

Workshops

Workshop 97

11:00 A.M. - 12:30 P.M.
Room 1A19/1A20, Level 1
Jacob K. Javits Convention Center

Creative Ways of Healing From Suicide Loss

Chair:

Michael F. Myers, M.D.

Speakers:

Carla Fine, M.S.

Christopher Lukas, B.A.

Kathie Russo, B.A.

Workshop 98

11:00 A.M. - 12:30 P.M.
Rooms 1D03/04, Level 1
Jacob K. Javits Convention Center

Update on Movement Disorders: Clinical Features and Diagnosis

5

Chair:

Vasant P. Dhopes, M.D.

Speakers:

James Morley, M.D., Ph.D.

Stanley N. Caroff, M.D.

Workshop 99

11:00 A.M. - 12:30 P.M.
Rooms 1D05/06, Level 1, Level 1
Jacob K. Javits Convention Center

Dynamic Therapy With Self-Destructive Persons With Borderline Personality Disorder: An Alliance-Based Intervention for Suicide

Chair:

Eric Plakun, M.D.

Workshop 100

11:00 A.M. - 12:30 P.M.
Room 1E16, Level 1
Jacob K. Javits Convention Center

Medical Conditions Mimicking Psychiatric Disorders Versus Psychiatric Disorders Mimicking Medical Conditions: Diagnostic and Treatment Challenges

APA Council on Psychosomatic Medicine

5

Chairs:

Catherine C. Crone, M.D.

Lorenzo Norris, M.D.

Speakers:

Neil V. Puri, M.D.

Yu Dong, M.D., Ph.D.

Baiju Gandhi, M.D.

Workshop 101**11:00 A.M. - 12:30 P.M.**Majestic/Music Box/Winter Garden, Sixth Floor
New York Marriott Marquis**Sympathetic System Modulation to Treat Posttraumatic Stress Disorder (PTSD): A Review of Clinical Evidence and Neurobiology****Chairs:***Elspeth C. Ritchie, M.D., M.P.H.*
*Jerald J. Block, M.D.***Speakers:***Eugene Lipov, M.D.*
*Elspeth C. Ritchie, M.D., M.P.H.***Workshop 102****11:00 A.M. - 12:30 P.M.**Shubert/Uris/Plymouth, Sixth Floor
New York Marriott Marquis**Recovery, Race, and Social Justice**
*APA Council on Minority Mental Health and Health Disparities***Chairs:***Ippolytos A. Kalofonos, M.D., M.P.H., Ph.D.*
*Helena Hansen, M.D., Ph.D.***Speakers:***Joel Braslow, M.D., Ph.D.*
Samuel K. Roberts, Ph.D.
Anand Pandya, M.D.
Kenneth Thompson, M.D.
*Keris J. Myrick, M.B.A., M.S.***Workshop 103****11:00 A.M. - 12:30 P.M.**Columbia/Duffy, Seventh Floor
New York Marriott Marquis**Lesbian, Gay, Bisexual, and Transgender (LGBT) Youth in Juvenile Detention and the Foster Care System**
*APA Child and Adolescent Psychiatry Fellowship***2****Chairs:***Cory D. Jaques, M.D.*
*Niranjan Karnik, M.D., Ph.D.***Speakers:***Christina Gilbert, J.D.*
Gerald P. Mallon, D.S.W.
Charles J. Sophy, D.O.
*Leanne Stoneking, M.D.***Workshop 104****11:00 A.M. - 12:30 P.M.**Empire/Hudson/Chelsea, Seventh Floor
New York Marriott Marquis**How to Think About the Difficult, Defiant Patient With Borderline Personality Disorder***APA Ethics Committee and Penn-Scattergood Ethics Program***Chairs:***Kenneth R. Silk, M.D.*
*Nancy N. Potter, Ph.D.***Speakers:***Kenneth R. Silk, M.D.*
*Nancy N. Potter, Ph.D.***Workshop 105****11:00 A.M. - 12:30 P.M.**Cantor/Jolson, Ninth Floor
New York Marriott Marquis**Paraphilias: Disordered or Disturbed?****3****Chair:***Renee Sorrentino, M.D.***Workshop 106****11:00 A.M. - 12:30 P.M.**Marquis Ballroom B/C, Ninth Floor
New York Marriott Marquis**Advances in Assessment and Treatment of Mild Traumatic Brain Injury (mTBI)****Chair:***Paul Sargent, M.D.***Speakers:***James Kelly, M.D.*
*Josh Duckworth, M.D.***12:30 P.M. Sessions****Forum****Forum 2****12:30 P.M. - 2:00 P.M.**Astor Ballroom/Prefunction, Seventh Floor
New York Marriott Marquis**Rachmaninoff and His Psychiatrist****Chair:***Richard Kogan, M.D.***1:00 P.M. Sessions****Courses****!** Course Descriptions are available in the Course Catalog. You can pick up a Course Catalog and purchase a course ticket in the Course Enrollment Area located in the New York Hilton or in Registration, Hall 3A/B Javits Convention Center. Admission to all courses, including Master Courses is by ticket only.**Course 26****1:00 P.M. - 6:00 P.M.**Murray Hill East, 2nd Floor
New York Hilton Midtown**Teaching Psychotherapy? Let Hollywood (and Cable TV) Help!****Directors:***Steven E. Hyler, M.D.*
*Prameet Singh, M.D.***Course 27****1:00 P.M. - 6:00 P.M.**Murray Hill West, 2nd Floor
New York Hilton Midtown**Evaluation and Treatment of Sexual Dysfunctions****Director:***Waguih W. IsHak, M.D.***Course 28****1:00 P.M. - 6:00 P.M.**Beekman/Sutton North, 2nd Floor
New York Hilton Midtown**Emergency Psychiatry: Triage, Evaluation, and Initial Treatment of the Crisis Patient***American Association for Emergency Psychiatry***5****Director:***Kimberly Nordstrom, J.D., M.D.***Faculty:***Jon S. Berlin, M.D.*
Seth Powsner, M.D.
Scott L. Zeller, M.D.
*Leslie Zun, M.B.A., M.D.***Course 29****1:00 P.M. - 6:00 P.M.**Sutton Center, 2nd Floor
New York Hilton Midtown**The Clinical Assessment of Malingered Mental Illness****3****Director:***Phillip Resnick, M.D.***Course 30****1:00 P.M. - 6:00 P.M.**Regent/Sutton South, 2nd Floor
New York Hilton Midtown**Motivational Interviewing for Routine Psychiatric Practice****Director:***Steven Cole, M.D.***Faculty:***Erica Smith, M.A.*

Course 31

1:00 P.M. - 6:00 P.M.

Grand Ballroom West, 3rd Floor
New York Hilton Midtown

Understanding and Treating Narcissistic Personality Disorder (NPD) With an Object Relations Approach – Transference Focused Psychotherapy

Directors:

Frank E. Yeomans, M.D., Ph.D.
Otto F. Kernberg, M.D.

Faculty:

Eve Caligor, M.D.
Diana Diamond, Ph.D.

Seminar

! Seminar material will be available for download at meeting website, annualmeeting.psych.org.

Seminar 15

1:00 P.M. - 6:00 P.M.

Rendezvous Trianon, 3rd Floor
New York Hilton Midtown

The Prevention of Violence and of the Use of Seclusion and Restraints via Trauma-Informed Care

Director:

Sylvia Atdjian, M.D.

2:00 P.M. Session

Convocation Lecture

2:00 P.M. - 3:00 P.M.

Hall 3E, Level 3
Jacob K. Javits Convention Center

William C. Menninger Convocation Lecture

Vice President Joe Biden, to be introduced by The Honorable Patrick Kennedy

BIO

William C. Menninger Convocation Lecture

Vice President Joe Biden
Monday 2:00 p.m.–3:00 p.m.



Vice President Joe Biden

graduated from the University

of Delaware and Syracuse Law School and served on the New Castle County Council. Then, at age 29, he became one of the youngest people ever elected to the United States Senate. As a Senator from Delaware for 36 years, Senator Biden established himself as a leader on some of our nation's most important domestic and international challenges. As Chairman or Ranking Member of the Senate Judiciary Committee for 17 years, then-Senator Biden was widely recognized for his work on criminal justice issues including the landmark 1994 Crime Bill and the Violence Against Women Act. He has been at the forefront of issues and legislation related to terrorism, weapons of mass destruction, post-Cold War Europe, the Middle East, and Southwest Asia. Now, as the 47th Vice President of the United States, Joe Biden has continued his leadership on important issues facing the nation. The Vice President was tasked with implementing the American Recovery and Reinvestment Act, helping to rebuild our economy and lay the foundation for a sustainable economic future. As part of his continued efforts to raise the living standards of middle class Americans across the country, Vice President Biden has also focused on the issues of college affordability and American manufacturing growth, key priorities of the Administration.

2:30 P.M. Sessions

Poster Session

Poster Session 6

2:30 P.M. - 4:00 P.M.

Halls 3A/3B, Level 3
Jacob K. Javits Convention Center

New Research Poster Session 1

3:00 P.M. Session

Case Conference

! These sessions are open to APA members only. A blue registration badge or an APA membership card is required for admittance.

Case Conference 07

3:00 P.M. - 4:30 P.M.

Room 1E08, Level 1
Jacob K. Javits Convention Center

CBT for Treatment-Resistant Depression

APA members only

Chair:

Donna Sudak, M.D.

Speakers:

Yesne Alici, M.D.
Jesse H. Wright, M.D., Ph.D.
Judith Beck, Ph.D.

Interactive Session

Interactive Session 13

3:00 P.M. - 4:30 P.M.

Rooms 3D01/12, Level 3
Jacob K. Javits Convention Center

Psychiatry Administration: Meeting the Challenges of the Changing Health Care Environment

Chairs:

Ann Marie T. Sullivan, M.D.
Joseph P. Merlino, M.D., M.P.A.
Bruce Schwartz, M.D.

Lectures

Lecture 20

3:00 P.M. - 4:30 P.M.

Rooms 1A06/1A07, Level 1
Jacob K. Javits Convention Center

Why was the 2012 Nobel Prize in Chemistry Awarded for Studies of G Protein-Coupled Receptors and Why Should a Psychiatrist Care?

APA Distinguished Psychiatrist Lecture

6

Lecture Chair:

Julio Licinio, M.D.

Lecturer:

Jonathan A. Javitch, M.D., Ph.D.

Lecture 21

3:00 P.M. - 4:30 P.M.

Broadway North Center, Sixth Floor
New York Marriott Marquis

Daniel McNaughton and the Evolution of the Insanity Defense

APA Isaac Ray Award Lecture

Lecture Chair:

Steven Hoge, M.B.A., M.D.

Lecturer:

J. Richard Ciccone, M.D.

Scientific and Clinical Reports

SCR17

3:00 P.M. - 4:30 P.M.

Room 1E11, Level 1
Jacob K. Javits Convention Center

Forensic Issues in Psychiatry

2 3 4

Moderators:

Britta Ostermeyer, M.D.

Gayla Rees, M.D.

1. Homicide and Zolpidem: What Do We Know and How Do We Know It?

Cheryl Paradis, Psy.D.

3

2. Zoophilia and the Law: Legal Response to a Rare Paraphilia

Brian J. Holoyda, M.D., M.P.H.

3

SCR18

3:00 P.M. - 4:30 P.M.

Room 1E12, Level 1
Jacob K. Javits Convention Center

Smoking and Gambling

1

Moderators:

Vivek Singh, M.D.

Francis Shin, M.D.

1. Varenicline Effects on Smoking, Cognition, and Psychiatric Symptoms in Schizophrenia

Robert C. Smith, M.D., Ph.D.

1

2. Response Inhibition and Sustain Attention in Heavy Smokers Versus Non-Smokers: A Cross-Sectional Study

Pinhas Dannon, M.D.

1

3. Characteristics of Pathological Gamblers With Suicide Attempts in a Regional Representative Sample of Adults

Ernesto José Verdura Vizcaino, M.Psy.

1

BIOS

APA Distinguished Psychiatrist Lecture

Jonathan A. Javitch, M.D., Ph.D.
Monday 3:00 p.m.–4:30 p.m.



Jonathan A. Javitch, M.D., Ph.D., is currently the Lieber Professor of Experimental Therapeutics in

Psychiatry and Professor of Pharmacology in the Center for Molecular Recognition and in Physiology and Cellular Biophysics at the Columbia University College of Physicians and Surgeons. He is also Director of the Lieber Center for Schizophrenia Research and Treatment, and Chief of the Division of Molecular Therapeutics at the New York State Psychiatric Institute. Dr. Javitch obtained his B.S. and M.S. in Biological Sciences at Stanford University. He completed the joint M.D.–Ph.D. program at the Johns Hopkins University School of Medicine where he worked as a graduate student with Solomon Snyder to demonstrate that a key step in the neurotoxicity of MPTP is the uptake of its metabolite MPP+ by the dopamine transporter. He then completed a medical internship and psychiatric residency at the Columbia Presbyterian Hospital and the New York State Psychiatric Institute. His postdoctoral work at Columbia University focused on the structure of dopamine receptors with Dr. Arthur Karlin. His current research focuses on the structure, function, and regulation of G protein-coupled receptors and neurotransmitter transporters.

APA Isaac Ray Award Lecture

J. Richard Ciccone, M.D.
Monday 3:00 p.m.–4:30 p.m.



J. Richard Ciccone, M.D., is Professor of Psychiatry and Founding Director of the

Psychiatry and Law Program at the University of Rochester School of Medicine. He received the APA 2013 Isaac Ray Award for outstanding contributions to forensic psychiatry. He has been described as a visionary leader who played an important role in creating the academic discipline of forensic psychiatry. He was President of the American Academy of Psychiatry and the Law (1986–1987), and founder of AAPL's Forensic Psychiatry Course. He was chair of the APA Commission on Judicial Action (1993–2000) and chair of the APA Commission on Public Policy, Litigation, and Advocacy (2000–2002). He has lectured and published nationally and internationally on forensic psychiatry and ethics, comparative forensic psychiatry, and the history of forensic psychiatry. In 2002, in recognition of his work on behalf of forensic psychiatry and patient advocacy, he was awarded an APA Special Presidential Commendation.

Workshops

Workshop 107

3:00 P.M. - 4:30 P.M.

Room 1A19/1A20, Level 1
Jacob K. Javits Convention Center

Professionalism in the Era of 2.0: The Do's and Don'ts of Blogging, Texting, Posting, Emailing, and Tweeting

Chair:

Almari Ginory, D.O.

Speakers:

Wesley Hill, M.D.
Almari Ginory, D.O.
Michelle Chaney, M.D., M.Sc.

Workshop 108

3:00 P.M. - 4:30 P.M.

Room 1A22, Level 1
Jacob K. Javits Convention Center

EEG in Psychiatric Practice *World Psychiatric Association*

Chairs:

Oliver Pogarell, M.D.
Nash N. Boutros, M.D.

Speakers:

Oliver Pogarell, M.D.
Nash N. Boutros, M.D.

Workshop 109

3:00 P.M. - 4:30 P.M.

Rooms 1D03/04, Level 1
Jacob K. Javits Convention Center

The Emerging Crisis in the Care of Older Adults With Schizophrenia: What Can Be Done?

4

Chairs:

Carl Cohen, M.D.
John Kascow, M.D., Ph.D.

Speakers:

Kimberly Williams
Ipsit Vahia, M.B.B.S., M.D.
Paul D. Meesters, M.D., Ph.D.

Workshop 110

3:00 P.M. - 4:30 P.M.

Rooms 1D05/06, Level 1, Level 1
Jacob K. Javits Convention Center

American Horror Film and Psychiatry

Chair:

Fernando Espi Forcen, M.D.

Speakers:

Fernando Espi Forcen, M.D.
John P. Shand, M.D.
Susan Hatters-Friedman, M.D.

Workshop 111

3:00 P.M. - 4:30 P.M.

Room 1E16, Level 1
Jacob K. Javits Convention Center

Top 10 Geriatric Psychiatry Issues for the General Psychiatrist

4

Chairs:

Josepha A. Cheong, M.D.
Iqbal Ahmed, M.D.

Workshop 112

3:00 P.M. - 4:30 P.M.

Rooms 3D02/03/10/11, Level 3
Jacob K. Javits Convention Center

Treating Cannabis Users With Mood Disorders: An Open Discussion

1

Chairs:

Zimri Yaseen, M.D.
Igor Galynker, M.D., Ph.D.

Speakers:

John J. Mariani, M.D.
Amanda Reiman, M.S.W., Ph.D.
Mary Q. Pedersen, B.A.

Workshop 113

3:00 P.M. - 4:30 P.M.

Majestic/Music Box/Winter Garden, Sixth
Floor
New York Marriott Marquis

Brief Behavioral Interventions for Integrated Care

5

Chairs:

Anna Ratzliff, M.D., Ph.D.
Kari A. Stephens, Ph.D.

Speaker:

Anna Ratzliff, M.D., Ph.D.

Workshop 114

3:00 P.M. - 4:30 P.M.

Shubert/Uris/Plymouth, Sixth Floor
New York Marriott Marquis

PTSD Related to Military Service, Fitness for Duty and Disability Evaluations

3

Chairs:

Keith A. Caruso, M.D.
Anna Makela, M.D.

Speakers:

Kevin D. Moore, M.D.
Elspeth C. Ritchie, M.D., M.P.H.
Nathan L. Pilgrim, D.O., M.P.H.

Workshop 115

3:00 P.M. - 4:30 P.M.

Columbia/Duffy, Seventh Floor
New York Marriott Marquis

Honing Skills for Suicide Risk Reduction in the Elderly

5

Chairs:

Joseph E. Thornton, M.D.
Uma Suryadevara, M.D.

Speaker:

Stephen Welch, M.D.

Workshop 116

3:00 P.M. - 4:30 P.M.

Empire/Hudson/Chelsea, Seventh Floor
New York Marriott Marquis

Dementia: What Kind Is It and What Do You Do About It?

Chairs:

Lisa K. Catapano-Friedman, M.D.
Cynthia Murphy, M.B.A., Psy.D.

Workshop 117

3:00 P.M. - 4:30 P.M.

Soho/Herald/Gramercy, Seventh Floor
New York Marriott Marquis

Depression: Resilience With Omega 3 Fatty Acids

Chair:

Paul Sargent, M.D.

Speakers:

Daniel T. Johnston, M.D., M.P.H.
Bill Harris, Ph.D.

Workshop 118

3:00 P.M. - 4:30 P.M.

Cantor/Jolson, Ninth Floor
New York Marriott Marquis

Is Precision Medicine Relevant to Psychiatry?

Chairs:

Amjad Hindi, M.D.
Ramotse Saunders, M.D.

Speaker:

Michael Garrett, M.D.

Workshop 119

3:00 P.M. - 4:30 P.M.

Marquis Ballroom B/C, Ninth Floor
New York Marriott Marquis

Social Media, Internet Searching, and the Patient/Psychiatrist Relationship in 2014

*APA Ethics Committee and Penn-
Scattergood Ethics Program*

Chair:

David Brendel, M.D., Ph.D.

Speaker:

David Brendel, M.D., Ph.D.

Advances in Research

Advances in Research 2

3:00 P.M. - 6:00 P.M.

Special Events Hall 1D, Level 1
Jacob K. Javits Convention Center

Advances in Research 2

Chair:

Herbert Pardes, M.D.

Discussant:

Philip S. Wang, Dr.P.H., M.D.

1. **Psychiatric Services in the Era of Health Reform**
Steven Sharfstein, M.D., M.P.A.
2. **Genetics and Genomics in Psychiatry: Implications for Biology, Diagnosis and Treatment.**
Pamela Sklar, M.D., Ph.D.
3. **Epidemiology of Psychiatric Disorders: Implications for the Changing of Clinical Practice**
Myrna Weissman, Ph.D.
4. **The Integration of Primary Care and Behavioral Health: Research Across the Collaboration Spectrum**
Lori Raney, M.D.

Advances in Series

Advances in Series 3

3:00 P.M. - 6:00 P.M.

Rooms 1A23/1A24, Level 1
Jacob K. Javits Convention Center

Advances in Geriatric Psychiatry

American Psychiatric Publishing Inc. Editorial Board

4

Chair:

Sandra A. Jacobson, M.D.

Discussant:

Dilip V. Jeste, M.D.

1. **Neuropsychiatric Disorders in Elderly Patients With Cerebrovascular Disease**
Robert G. Robinson, M.D.
2. **Magnets, Mood, and Memory: Roles for rTMS and Magnetic Seizure Therapy in Geriatric Psychiatry**
Sarah H. Lisanby, M.D.
3. **ADHD in Older Adults**
Lenard A. Adler, M.D.
4. **Use of Amyloid Imaging in the Diagnosis of Alzheimer's Disease**
Helen M. Hochstetler, Pharm.D.
5. **Perspectives on the Neuropsychiatry of Parkinson's Disease**
Daniel Weintraub, M.D.

Advances in Series 4

3:00 P.M. - 6:00 P.M.

Rooms 3D05/06/07/08, Level 3
Jacob K. Javits Convention Center

Advances in Treatments of Psychiatric Disorders

American Psychiatric Publishing Inc. Editorial Board

Chair:

Glen O. Gabbard, M.D.

1. **Treatment of Trauma, Stressor-related, and Dissociative Disorders**
David Spiegel, M.D.
2. **Advances in the Pharmacotherapy and Psychotherapy of Mood Disorders**
Joseph F. Goldberg, M.D.
3. **Update in Current Treatments for Anxiety Disorders**
Barbara Milrod, M.D.
4. **Treatment of Borderline Personality Disorder**
John Gunderson, M.D.
5. **Treatment of Paraphilic Disorders: What is new, What Works, and What is Controversial**
Richard Balon, M.D.

Symposia

Symposium 55

3:00 P.M. - 6:00 P.M.

Room 1A08, Level 1
Jacob K. Javits Convention Center

Violence and Minorities

Assembly Committee of Representatives from MUR Groups

3

Chair:

Gail E. Robinson, M.D.

1. **Psychiatric Perspective On "Black-On-Black" Violence**
Stephen A. McLeod-Bryant, M.D.
2. **Human Trafficking and Violence Against Women: Public Health Issues and the Role of Health Care Professionals**
Ludmila De Faria, M.D.
3. **Anti-LGBT Violence**
Philip Bialer, M.D.
4. **Violence From Within**
Linda Nahulu, M.D.
5. **A Comparison of Minorities and Caucasian Women on Factors Related to Leaving a Violent Relationship with Intimate Partners**
Rahn K. Bailey, M.D.

Symposium 56

3:00 P.M. - 6:00 P.M.

Room 1A10, Level 1
Jacob K. Javits Convention Center

Evolutionary Psychiatry: Clinical Pearls From a Paradigm Shift

Chair:

Drew Ramsey, M.D.

1. **Guest or Host: Parasites, Microbiome, and Behavior**
Emily Deans, M.D.
2. **It's Elemental: Minerals and the Brain**
Drew Ramsey, M.D.
3. **Feast or Famine: Starvation, Sugar, Gluten, and Hormesis**
Georgia Ede, M.D.

Symposium 57

3:00 P.M. - 6:00 P.M.

Room 1A12, Level 1
Jacob K. Javits Convention Center

Psychiatric Complications Associated With Sleep and Fatigue in the Military Population

Chair:

Vincent F. Capaldi II, M.D., M.S.

1. **Sleep, Fatigue, and Psychological Resilience in Military Samples**
Anne Germain, Ph.D.
2. **The Effects of Class Start Time Changes on Sleep, Academic Performance, and Mood at a Federal Military Academy**
Jeff Dyché, Ph.D.
3. **Comorbid Insomnia and Obstructive Sleep Apnea: The Most Frequent Sleep Disorder in Military Personnel?**
Vincent Mysliwiec, M.D.
4. **Sleep and Suicidality: Speculations on Sleep Apnea and REM Sleep Effects**
Barry Krakow, M.D.

Symposium 58

3:00 P.M. - 6:00 P.M.

Room 1A14, Level 1
Jacob K. Javits Convention Center

Real Life Consequences of Misdiagnosis and Mistreatment of Borderline Personality Disorder

Chair:

Valerie Porr, M.A.

Discussant:

John M. Oldham, M.D.

1. **From Grief to Advocacy, A Mother's Journey**
Regina Piscitelli, B.A.

2. “Causes and Consequences of Misdiagnosis and Mistreatment of Borderline Personality Disorder”
Valerie Porr, M.A.
3. “From Grief to Advocacy, The Journey of a Young Woman with BPD.”
Anna Smithee, M.F.A.
4. “Exposing Borderline Personality Disorder in Adolescents: Comorbidity with Childhood Disorders and Functional Impairments”
Stephanie Stepp, Ph.D.
5. “Borderline Personality Disorder (BPD) and Its’ Relationship to the Overdiagnosis of Bipolar Disorder”
Mark Zimmerman, M.D.

Symposium 59

3:00 P.M. - 6:00 P.M.

Room 1A15/1A16/1A17/1A18, Level 1
Jacob K. Javits Convention Center

Issues Related to Complicated Grief

Chair:

M. Katherine Shear, M.D.

1. Bereavement Experiences in Military Families
Stephen J. Cozza, M.D.
2. Complicated Grief as a Stress Response Syndrome and Clinical Correlates
Naomi Simon, M.D., M.Sc.
3. Principles and Evidence for CGT
M. Katherine Shear, M.D.
4. Suicide Bereavement and Complicated Grief
Sidney Zisook, M.D.

Symposium 60

3:00 P.M. - 6:00 P.M.

Room 1A21, Level 1
Jacob K. Javits Convention Center

Cannabis Use and Youth: Risk Assessment and Implications for Clinical Practice

U.S. National Institute on Drug Abuse

1

Chairs:

Geetha Subramaniam, M.D.

Marsha Lopez, M.H.S., Ph.D.

1. Neurocognitive Effects of Cannabis Use on Youth: What is the Evidence?
Krista Lisdahl, Ph.D.
2. Cannabis Use Among Youth – What are the risks? What are the risk factors?
Deborah Hasin, Ph.D.
3. “Medicalization”, Decriminalization and Legalization of Cannabis: Does it Matter?
Sharon Levy, M.D., M.P.H.

4. Treatments for Cannabis Use Disorders in Youth: A Review of the Evidence and a “How-to” Guide
Kevin M. Gray, M.D.

Symposium 61

3:00 P.M. - 6:00 P.M.

Room 1E07, Level 1
Jacob K. Javits Convention Center

The NIMH Studies of the Pharmacotherapy of Psychotic Depression II (STOP-PD II): Background and Early Results From “The Sustaining Remission Trial”

6

Chairs:

Barnett S. Meyers, M.D.

Matthew V. Rudorfer, M.D.

Discussant:

J. Craig Nelson, M.D.

1. Challenges in the Acute and Maintenance Treatment of Psychotic Depression
Anthony J. Rothschild, M.D.
2. Sustaining Remission of Psychotic Depression: Rationale and Methodology of STOP-PD II
Alastair Flint, M.B., M.D.
3. Baseline Characteristics and Acute Treatment Response in STOP-PD II
Barnett S. Meyers, M.D.
4. Cognitive Functioning in Psychotic Major Depression in Late-Life: The Relationship Between Cognitive Functioning and Treatment Response
Ellen M. Whyte, M.D.
5. Effects of Maintenance Treatment with Antipsychotics on Brain Structure and Connectivity: the STOP-PD II Project
Benoit Mulsant, M.D., M.S.

Symposium 62

3:00 P.M. - 6:00 P.M.

Room 1E09, Level 1
Jacob K. Javits Convention Center

Changing Perspectives on Mental Health Treatment Challenges in University Students

APA College Mental Health Caucus

Chairs:

Doris Iarovici, M.D.

Ayesha Chaudhary, M.B.B.S., M.D.

1. Changes in the Practice Systems of College Mental Health
Ayesha Chaudhary, M.B.B.S., M.D.
2. Principles of Clinical Care in College Students: Differentiating Psychopathology from Developmental Concerns
Doris Iarovici, M.D.

3. Eating Disorders on Campus
Amy Alison, M.D.
4. Prevention and Treatment of Prescription Drug Abuse on the College Campus
Joshua Hersh, M.D.

Symposium 63

3:00 P.M. - 6:00 P.M.

Room 1E10, Level 1
Jacob K. Javits Convention Center

Persistence and Desistance of Comorbid Drug Abuse and Psychiatric Disorders in Adolescence

U.S. National Institute on Drug Abuse

1

Chairs:

Cheryl A. Boyce, Ph.D.

Karen Sirocco, Ph.D.

1. Developmental Pathways for Risk and Persistence of Drug Abuse Disorders
Kenneth J. Sher, Ph.D.
2. Developmental Considerations in Pathways of Risk for Drug Abuse Disorders and Their Intergenerational Transmission: Why Does Development Matter?
Laurie Chassin, Ph.D.
3. General and Specific Mechanisms in Persistence and Desistance of Drug Misuse and Comorbid Problems From Adolescence to Age 33
Karl G. Hill, Ph.D.
4. Linking Suicide and Comorbidity to Uncover Risk Mechanisms and Guide Prevention
Mark Kaplan, Dr.P.H.

Symposium 64

3:00 P.M. - 6:00 P.M.

Room 1E13, Level 1
Jacob K. Javits Convention Center

Clinical Risk for Psychosis and Early Serious Mental Illness

U.S. National Institute of Mental Health

6

Chair:

Robert Heinssen, Ph.D.

Discussant:

Patrick D. McGorry, M.D., Ph.D.

1. Elucidating Predictors and Mechanisms of Onset of Psychosis Using the Clinical High-Risk Strategy
Tyrone D. Cannon, Ph.D.
2. Cognitive Factors in Emerging Psychosis
Larry J. Seidman, Ph.D.

3. **Origin and Course of Functional Impairment in Early SMI**
Barbara Cornblatt, M.B.A., Ph.D.
4. **Developing a Step-Wise Treatment Model for the Early Stages of Psychosis**
Scott Woods, M.D.

Symposium 65

3:00 P.M. - 6:00 P.M.

Room 1E15, Level 1

Jacob K. Javits Convention Center

Reducing Ethnic/Racial Disparities Across the Lifecycle in the Age of PPACA

American Society of Hispanic Psychiatry

Chairs:

Roberto Lewis-Fernandez, M.D.

Margarita Alegría, Ph.D.

Discussant:

Margarita Alegría, Ph.D.

1. **Reducing Externalizing and Internalizing Symptoms and Disorders Among Hispanic Youth**
Guillermo Prado, M.S., Ph.D.
2. **Psychiatrist Communication Behaviors with Depressed African Americans. Does What We Say (and How We Say it) Matter?**
Mario Cruz, M.D.
3. **Improving Antidepressant Engagement among Depressed Latinos**
Roberto Lewis-Fernandez, M.D.
4. **Disparities in Cognitive Function and Rate of Decline by Race/Ethnicity.**
Maria P. Aranda, M.S.W., Ph.D.

Symposium 66

3:00 P.M. - 6:00 P.M.

Westside Ballroom 1-2 , Fifth Floor

New York Marriott Marquis

Coercion, Capacity, and the Limits of Autonomy: Clinical, Ethical and Philosophical Perspectives

APA Ethics Committee and Penn-Scattergood Ethics Program

Chairs:

Dominic Sisti, Ph.D.

Paul S. Appelbaum, M.D.

1. **Coercion, Capacity, and the Limits of Autonomy: Lessons from History**
Paul S. Appelbaum, M.D.
2. **Philosophical Critiques of Autonomy and Coercion**
Dominic Sisti, Ph.D.
3. **Overriding Autonomy to Enhance Autonomy**
Arthur Caplan, Ph.D.
4. **Coercion: An International Perspective**
George Szukler, M.B.B.S., M.D.

Symposium 67

3:00 P.M. - 6:00 P.M.

Westside Ballroom 3-4 , Fifth Floor

New York Marriott Marquis

Managing the Medical Complications of Traumatic Brain Injury

5

Chairs:

Scott Moran, M.D.

Lobna A. Ibrahim, M.D.

1. **Diagnosis and Management of Posttraumatic Epilepsy**
Lobna A. Ibrahim, M.D.
2. **The Medical Management of Posttraumatic Epilepsy**
Jonathan Wolf, M.D.
3. **Traumatic Brain Injury for Psychiatrists**
Scott Moran, M.D.

Symposium 68

3:00 P.M. - 6:00 P.M.

Broadway South Center, Sixth Floor

New York Marriott Marquis

The Influence of Domains in Understanding and Treating Schizophrenia

Chairs:

S. Charles Schulz, M.D.

Stephen R. Marder, M.D.

1. **The Influence of Negative Symptoms in Understanding and Treating Schizophrenia**
Stephen R. Marder, M.D.
2. **Unawareness of Illness: Etiology, Clinical Significance, and Treatment Strategies**
Xavier Amador, Ph.D.
3. **Approaches to the Domain of Cognition in Schizophrenia**
Philip Harvey, Ph.D.
4. **Depression/Psychosis Interface: Biological Perspectives**
Alan F. Schatzberg, M.D.

5:00 P.M. Sessions

Advances in Medicine

Advances in Medicine 7

5:00 P.M. - 6:30 P.M.

Rooms 3D02/03/10/11, Level 3

Jacob K. Javits Convention Center

Reductions in Coronary Heart Disease Mortality; Lessons for Psychiatry

Chair:

Philip R. Muskin, M.A., M.D.

Speaker:

Lee Goldman, M.D.

Advances in Medicine 8

5:00 P.M. - 6:30 P.M.

Broadway North Center, Sixth Floor

New York Marriott Marquis

An Update on Psychopharmacology in the Medically Ill

5

Chair:

Catherine C. Crone, M.D.

Speaker:

James L. Levenson, M.D.

Forums

Forum 3

5:00 P.M. - 6:30 P.M.

Room 1E08, Level 1

Jacob K. Javits Convention Center

AASP Forum: Prevention as Social Responsibility in Mental Health

American Association for Social Psychiatry

Chairs:

Andres J. Pumariega, M.D.

Rama Rao Gogineni, M.D.

Speakers:

Carl Bell, M.D.

Ruth Shim, M.D., M.P.H.

Andres J. Pumariega, M.D.

Forum 4

5:00 P.M. - 6:30 P.M.

Rooms 3D04/09, Level 3

Jacob K. Javits Convention Center

WPA Education and Leadership: Opportunities and Challenges

Chairs:

Pedro Ruiz, M.D.

Dinesh Bhugra, M.D., Ph.D.

Speakers:

Michelle Riba, M.D., M.S.

Edgard J. Belfort, M.D.

Forum 05

5:00 P.M. - 6:30 P.M.

Marquis Ballroom B/C, Ninth Floor

New York Marriott Marquis

Facing the Challenges of Treating Patients with Borderline Personality Disorder: A Dialogue with the Family and Frontline Clinicians

Chairs:

Barbara Stanley, Ph.D.

Beatrice A. Tusiani, M.A., M.S.

Speakers:

Beatrice A. Tusiani, M.A., M.S.

Barbara Stanley, Ph.D.

Kenneth R. Silk, M.D.

Richard Hersh, M.D.

Interactive Session

Interactive Session 14

5:00 P.M. - 6:30 P.M.

Rooms 3D01/12, Level 3
Jacob K. Javits Convention Center

Meet the Author: DSM-5 Handbook of Differential Diagnosis

Chair:

Michael First, M.D.

Scientific and Clinical Reports

SCR19

5:00 P.M. - 6:30 P.M.

Room 1E11, Level 1
Jacob K. Javits Convention Center

Comorbidity With Alcohol Abuse

6 1 4

Moderators:

Edward T. Lewis, M.D.

1. **A Longitudinal Analysis: The Odds Ratio of Manic Episode Symptoms Between Individuals With Alcohol Use Disorders and Without Alcohol Use Disorders**

Shaocheng Wang, M.D., Ph.D.

1

2. **Integrated Exposure Therapy in PTSD/Addiction Patients Is Associated With a Shift From Frontal-Striatum to Temporal-Parietal Regulation**

Sudie E. Back, Ph.D.

3. **Physical and Mental Health and Social Functioning in Older Alcohol-Dependent Inpatients: The Role of Age of Onset**

Rob M. Kok, M.D., Ph.D.

4

SCR20

5:00 P.M. - 6:30 P.M.

Room 1E12, Level 1
Jacob K. Javits Convention Center

Marijuana and Psychosis

6 1

Moderators:

Gayla Rees, M.D.

Jerome Taylor, M.D.

1. **Cannabis-Related Problems in People With Schizophrenia**

David Gorelick, M.D., Ph.D.

1

2. **Marijuana Use in Adolescence is Associated With an Earlier Age at Onset of Psychosis**

Michael T. Compton, M.D., M.P.H.

3. **Marijuana Smokers at Clinical High-Risk for Psychosis Exhibit an Increased Psychotic-Like Response to Smoked Marijuana**

Nehal P. Vadhan, Ph.D.

6

Workshops

Workshop 120

5:00 P.M. - 6:30 P.M.

Room 1A19/1A20, Level 1
Jacob K. Javits Convention Center

The Sixth Vital Sign: Assessing Cognitive Impairment in HIV

5

Chair:

Marshall Forstein, M.D.

Speakers:

Kenneth Ashley, M.D.

Karl Goodkin, M.D., Ph.D.

Jordi Blanch, M.D., Ph.D.

Francisco Fernandez, M.D.

Workshop 121

5:00 P.M. - 6:30 P.M.

Room 1A22, Level 1
Jacob K. Javits Convention Center

New Treatments in Schizophrenia

Chair:

Donald C. Goff, M.D.

Speaker:

Donald C. Goff, M.D.

Workshop 122

5:00 P.M. - 6:30 P.M.

Rooms 1D03/04, Level 1
Jacob K. Javits Convention Center

Patients in Crisis: Clinical Challenges During the Period Following a Visit to the Psychiatric Emergency Department

5

Chairs:

Camilla L. Lyons, M.D., M.P.H.

Adria N. Adams, Psy.D.

Speakers:

Elizabeth B. Simpson, M.D.

William Lawson, M.D., Ph.D.

Workshop 123

5:00 P.M. - 6:30 P.M.

Rooms 1D05/06, Level 1, Level 1
Jacob K. Javits Convention Center

“Doctor I Can’t Take My Job, Sign Me Off Work,” Strategies to Navigate Disability Assessment and Management While Providing Psychiatric Treatment

Chairs:

Paul Pendler, Psy.D.

Robert S. Benson, M.D.

Workshop 124

5:00 P.M. - 6:30 P.M.

Room 1E16, Level 1
Jacob K. Javits Convention Center

Supersize Me! Neurobiology Policing Our Appetite

5

Chairs:

Durga Prasad Bestha, M.B.B.S.

Vishal Madaan, M.D.

Speakers:

Vishal Madaan, M.D.

Venkata B. Kolli, M.B.B.S.

Workshop 125

5:00 P.M. - 6:30 P.M.

Majestic/Music Box/Winter Garden, Sixth Floor

New York Marriott Marquis

Virtual Reality Goes to War: Advances in the Prevention, Assessment and Treatment of PTSD

Chair:

Elsbeth C. Ritchie, M.D., M.P.H.

Speakers:

Barbara Rothbaum, Ph.D.

Albert “Skip” Rizzo, Ph.D.

Michael Roy, M.D., M.P.H.

JoAnn Difede, Ph.D.

Workshop 126

5:00 P.M. - 6:30 P.M.

Shubert/Uris/Plymouth, Sixth Floor
New York Marriott Marquis

The ADMSEP Clinical Simulation Initiative: Utilizing Technology and Clinical Simulation Modules to Enhance Psychiatric Education

Chairs:

Sarah B. Johnson, M.D., M.Sc.

Chelsea L. Neumann, M.D.

Speakers:

Joyce Spurgeon, M.D.

Rebecca L. Tamas, M.D.

Adriana Foster, M.D.



SESSION TRACKS

- 1 Addiction Psychiatry
- 2 Child and Adolescent Psychiatry
- 3 Forensic Psychiatry
- 4 Geriatric Psychiatry
- 5 Psychosomatic Medicine
- 6 Research - NIMH
- 7 **DSM-5**

Workshop 127

5:00 P.M. - 6:30 P.M.
Columbia/Duffy, Seventh Floor
New York Marriott Marquis

Exploring Diets, e-Games, and Exercises Targeting Epigenomics in Boosting Cognitive Health and in Alzheimer’s Dementia: Evidence and Challenges

4

Chair:
Simon Chiu, M.D., Ph.D.

Speakers:
John Copen, M.D.
Mariwan Husni, M.D.
Michael Woodbury-Farina, M.D.
Simon Chiu, M.D., Ph.D.

Workshop 128

5:00 P.M. - 6:30 P.M.
Empire/Hudson/Chelsea, Seventh Floor
New York Marriott Marquis

Drug-Induced Movement Disorders in the Elderly: Teaching Teachers to Employ Video on Recognizing Dyskinesia, Dystonia, Akathisia, and Parkinsonism

APA Council on Geriatric Psychiatry

4

Chair:
Bruce L. Saltz, M.D.

Workshop 129

5:00 P.M. - 6:30 P.M.
Soho/Herald/Gramercy, Seventh Floor
New York Marriott Marquis

Emerging Technologies in the Assessment and Treatment of Resilience and Trauma

Chair:
Paul Sargent, M.D.

Speakers:
Martin Paulus, M.D.
Marc Capobianco, M.D.

Workshop 130

5:00 P.M. - 6:30 P.M.
Cantor/Jolson, Ninth Floor
New York Marriott Marquis

Controversies Surrounding Pediatric Psychopharmacology: Learning to Integrate Psychopharmacology and Psychotherapy

APA Child and Adolescent Psychiatry Fellowship

2

Chairs:
Harmony R. Abejuela, M.D.
Wun Jung Kim, M.D., M.P.H.

Speakers:
Julie M. Zito, Ph.D.
Daniel Safer, M.D.
Timothy F. Dugan, M.D.

5:30 P.M. Session

Convocation

5:30 P.M. - 6:30 P.M.
Hall 3E, Level 3
Jacob K. Javits Convention Center

58th Convocation of Distinguished Fellows

7:00 P.M. Session

Media Workshop

Media Workshop 9

7:00 P.M. - 10:00 P.M.
Astor Ballroom/Prefunction, Seventh Floor
New York Marriott Marquis

“Side Effects” - The Movie Followed by a Panel Discussion With the Producer and Writer, Scott Z. Burns and Co-producer, A. Sasha Bardey, MD

3

Chair:
Alexander S. Bardey, M.D.

© OlegAlbinsky / iStock



A Horse-Drawn Carriage in Central Park

58th Convocation of Distinguished Fellows

5:30 P.M. – 6:30 P.M.

Hall 3E, Level 3, Javits Convention Center

Presiding

Jeffrey A. Lieberman, M.D.,
President

Grand Marshals

Jerry B. Finkel, M.D.
Lloyd I. Sederer, M.D.

Marshals:

Ralph A. O'Connell, M.D.
Herbert Pardes, M.D.

Introduction of Distinguished Life Fellows

Paul Summergrad, M.D., President-Elect

Induction of Distinguished Fellows

Paul Summergrad, M.D.

The Pledge of Distinguished Fellowship

Paul Summergrad, M.D.

Introduction of Fellows and Life Fellows

Jeffrey A. Lieberman, M.D.

Introduction of the 50-Year Distinguished Life Fellows, Life Fellows and Life Members

Jeffrey A. Lieberman, M.D.

Introduction of International Distinguished Fellows

Jeffrey A. Lieberman, M.D.

Introduction of International Fellows

Jeffrey A. Lieberman, M.D.

Awards for 2014

All awards will be presented by Jeffrey A. Lieberman, M.D.

Special Presidential Commendations

Hannah Decker, Ph.D.
Robert K. Heinssen, Ph.D.
The Honorable Patrick Kennedy
The Honorable Steve Leifman
Steve and Connie Lieber
Linda Rosenberg, M.S.W.
Skyland Trail
Andrew Solomon, Ph.D.
Ann Marie T. Sullivan, M.D.
E. Fuller Torrey, M.D.

Distinguished Service Award

Carl C. Bell, M.D.
David Fassler, M.D.
Ivan K. Goldberg, M.D.
(posthumously)
Laura W. Roberts, M.D.

Organizational Distinguished Service Award

The Jed Foundation

Introduction of the Membership Committee and Its Chairperson and Award Board Chairpersons

Jeffrey A. Lieberman, M.D.

APA Human Rights Award

Jeffrey L. Geller, M.D., M.P.H.

APF Blanche F. Ittleson Award for Research in Child and Adolescent Psychiatry

Boris Birmaher, M.D.

APF/Kempf Fund Award for Research Development in Psychobiological Psychiatry

Peter F. Buckley, M.D.
Brian J. Miller, M.D., Ph.D.

APA/Lilly Resident Research Award

Nazanin Alavi, M.D.
Philip Gerretsen, M.D., M.S.W.
Iman Parhami, M.D., M.P.H.
Mercedes Perez-Rodriguez, M.D., Ph.D.
Malathi Pilla, M.D.
Trinadha Rao Pilla, M.D.

APF Agnes Purcell McGavin Award for a Distinguished Career in Child and Adolescent Psychiatry

Paramjit T. Joshi, M.D.

APF Agnes Purcell McGavin Award for Prevention

Michael S. Jellinek, M.D.

APF Isaac Ray Award

Stephen J. Morse, J.D., Ph.D.

APF Jack Weinberg Memorial Award for Geriatric Psychiatry

Devangere P. Devanand, M.D.

! All Distinguished Life Fellows, Distinguished Fellows, Life Fellows, International Fellows, APA Members, and Registered Guests Are Invited to Attend.



The William C. Menninger Memorial Convocation Lecture will be presented at 2:00 P.M. by Vice President Joe Biden, to be introduced by The Honorable Patrick Kennedy.



167TH ANNUAL MEETING



CHANGING THE PRACTICE AND PERCEPTION OF PSYCHIATRY

TUESDAY
MAY 6

8:00 A.M. Sessions**Courses**

! Course Descriptions are available in the Course Catalog. You can pick up a Course Catalog and purchase a course ticket in the Course Enrollment Area located in the New York Hilton or in Registration, Hall 3A/B Javits Convention Center. Admission to all courses, including Master Courses is by ticket only.

Course 32**8:00 A.M. - NOON**Gramercy, 2nd Floor
New York Hilton Midtown**ECT Practice Update for the General Psychiatrist****Directors:***Peter B. Rosenquist, M.D.*
*Charles H. Kellner, M.D.***Faculty:***Andrew Krystal, M.D., M.S.*
*Donald Eknoyan, M.D.***Course 33****8:00 A.M. - NOON**Murray Hill East, 2nd Floor
New York Hilton Midtown**An Introduction to Radically Open-Dialectical Behavior Therapy (RO-DBT) for Disorders of Over-control****Director:***Thomas R. Lynch, Ph.D.***Faculty:***Joseph S. Weiner, M.D., Ph.D.***Course 34****8:00 A.M. - NOON**Rendezvous Trianon, 3rd Floor
New York Hilton Midtown**Advanced Assessment and Treatment of ADHD****Director:***Thomas E. Brown, Ph.D.***Faculty:***Anthony Rostain, M.A., M.D.*

! Obtain your Certificate of Attendance at: psychiatry.org/AnnualMeetingCME

Seminar

! Seminar material will be available for download at meeting website, annualmeeting.psych.org.

Seminar 16**8:00 A.M. - NOON**Beekman/Sutton North, 2nd Floor
New York Hilton Midtown**The Expert Witness in Psychiatric Malpractice Cases****3****Director:***Phillip Resnick, M.D.***Course****Course 35****8:00 A.M. - 5:00 P.M.**Petit Trianon, 3rd Floor
New York Hilton Midtown**Buprenorphine and Office-Based Treatment of Opioid Use Disorder**
*APA Council on Addiction Psychiatry***1****Directors:***Petros Levounis, M.D.*
*John A. Renner Jr., M.D.***Faculty:***Andrew J. Saxon, M.D.***9:00 A.M. Sessions****Case Conference**

! These sessions are open to APA members only. A blue registration badge or an APA membership card is required for admittance.

Case Conference 8**9:00 A.M. - 10:30 A.M.**Room 1E08, Level 1
Jacob K. Javits Convention Center**Treatment of Chronic Pain and Psychiatric Comorbidity: Successful Models of Integrated Care****Chairs:***Michael R. Clark, M.B.A., M.D., M.P.H.*
*Glenn J. Treisman, M.D., Ph.D.***Speaker:***Marc Fishman, M.D.***Interactive Session****Interactive Session 15****9:00 A.M. - 10:30 A.M.**Rooms 3D04/09, Level 3
Jacob K. Javits Convention Center**Maternal/Fetal Interactions: Neurobehavioral Development Before Birth****6****Chair:***Catherine Monk, Ph.D.***Scientific and Clinical Reports****SCR21****9:00 A.M. - 10:30 A.M.**Room 1E11, Level 1
Jacob K. Javits Convention Center**Stigma and First Episode of Psychosis****Moderators:***Nitin Gupta, M.D.*

1. Relationship Between Impact of Stigma and Burden in Relatives to Persons With Schizophrenia: Results From the COAST Study
Katarina Allerby, M.Sc., R.N.
2. Drug Attitude and Other Predictors of Medication Adherence in Schizophrenia: Twelve Months of Electronic Monitoring (MEMS[®]) in the Swedish COAST Study
Cecilia Brain, M.D.
3. Pathways to Care Among Young People With First-Episode Psychosis
Beth Broussard, C.H.E.S., M.P.H.

SCR22**9:00 A.M. - 10:30 A.M.**Room 1E12, Level 1
Jacob K. Javits Convention Center**Biological Psychiatry****3****Moderators:***Iqbal Ahmed, M.D.*
Elizabeth Guinto

1. HPA Axis Genes Interact With Childhood Trauma to Increase the Risk of Attempting Suicide
Alec Roy, M.D.
2. Jealousy Endophenotype, Dopamine and Brain Circuits
Donatella Marazziti, M.D.

3

3. **Chemical Biotypes of Depression and Individualized Nutrient Therapy**
William J. Walsh, Ph.D.
4. **Rate of Patient Readmission Following Psychiatric Hospitalization for Major Depressive Disorder Correlated With Innate CYP2D6 Function**
Richard L. Seip, Ph.D.

Workshops

Workshop 131

9:00 A.M. - 10:30 A.M.
Room 1A19/1A20, Level 1
Jacob K. Javits Convention Center

Exercise Prescription for Major Depressive Disorder

5

Chairs:
Chad Rethorst, Ph.D.
Madhukar H. Trivedi, M.D.

Speakers:
Chad Rethorst, Ph.D.
Madhukar H. Trivedi, M.D.

Workshop 132

9:00 A.M. - 10:30 A.M.
Room 1A22, Level 1
Jacob K. Javits Convention Center

How to Involve Families in the Assessment and Treatment of Patients

Chair:
Gabor I. Keitner, M.D.

Workshop 133

9:00 A.M. - 10:30 A.M.
Rooms 1D03/04, Level 1
Jacob K. Javits Convention Center

Evolution of the Psychotherapist

Chair:
T. Byram Karasu, M.D.

Workshop 134

9:00 A.M. - 10:30 A.M.
Rooms 1D05/06, Level 1, Level 1
Jacob K. Javits Convention Center

Emotional and Sexual Intimacy Among Gay Men: Mental Health Issues in Starting and Sustaining Relationships

Chairs:
Robert Kertzner, M.D.
Marshall Forstein, M.D.

Speaker:
Stewart Adelson, M.D.

Workshop 135

9:00 A.M. - 10:30 A.M.
Room 1E16, Level 1
Jacob K. Javits Convention Center

Bootcamp for Burnout: Strategies for Busy Professionals at All Stages and Ages

Chair:
Eva Szigethy, M.D., Ph.D.

Speakers:
Patricia I. Ordorica, M.D.
Christina T. Khan, M.D., Ph.D.
Silvia W. Olarte, M.D.

Workshop 136

9:00 A.M. - 10:30 A.M.
Majestic/Music Box/Winter Garden, Sixth Floor
New York Marriott Marquis

Assertive or Coercive: The Ethical Dimensions of Assertive Community Treatment (ACT)

APA Ethics Committee and Penn-Scattergood Ethics Program

Chair:
John Maher, M.D.

Workshop 137

9:00 A.M. - 10:30 A.M.
Shubert/Uris/Plymouth, Sixth Floor
New York Marriott Marquis

Serving Two Masters: Maintaining Military Readiness, Security Clearance, Military Medical Standards, Medical Retirement, and Administrative Separation

Chairs:
KyleeAnn S. Stevens, M.D.
Paul Sargent, M.D.

Speakers:
Christopher H. Warner, M.D.
Elspeth C. Ritchie, M.D., M.P.H.
Michail Charissis, M.D.
Elizabeth C. Henderson, M.D.

Workshop 138

9:00 A.M. - 10:30 A.M.
Columbia/Duffy, Seventh Floor
New York Marriott Marquis

Yoga-Mindfulness Interventions in Mental Health and Illness: Moving Towards Symptom-Specific Models

5

Chairs:
Basant K. Pradhan, M.D.
Barry Sarvet, M.D.

Speakers:
Basant K. Pradhan, M.D.
Vijoy K. Varma, M.D.
Andres J. Pumariega, M.D.
Madhusmita Sahoo, M.D.
Anup Sharma, M.D., Ph.D.
Nitin Gupta, M.D.

Workshop 139

9:00 A.M. - 10:30 A.M.
Empire/Hudson/Chelsea, Seventh Floor
New York Marriott Marquis

Providing Medical Care Within Community Mental Health: The Role and Perspective of Assertive Community Treatment Teams

Chairs:
Erik Vanderlip, M.D.
Maria Monroe-DeVita, Ph.D.

Workshop 140

9:00 A.M. - 10:30 A.M.
Cantor/Jolson, Ninth Floor
New York Marriott Marquis

Expert Consultation and Testimony on Alcohol Intoxication in Military Rape Trials

3

Chair:
David E. Johnson, M.D.

Speakers:
Dennis White, M.D.
Ryan-Marie Chiarella, D.O.
Rebecca M. Webster, M.A., M.D.
Jennifer Yeaw, Psy.D.

Workshop 141

9:00 A.M. - 10:30 A.M.
Marquis Ballroom B/C, Ninth Floor
New York Marriott Marquis

Mental Illness, Mass Shootings, and the Politics of American Firearms

APA Ethics Committee and Penn-Scattergood Ethics Program

3

Chair:
Jonathan Metzl, M.D., Ph.D.

! SESSION TRACKS

- 1 Addiction Psychiatry
- 2 Child and Adolescent Psychiatry
- 3 Forensic Psychiatry
- 4 Geriatric Psychiatry
- 5 Psychosomatic Medicine
- 6 Research - NIMH
- 7 DSM-5

Advances in Series

Advances in Series 5

9:00 A.M. - NOON

Rooms 1A06/1A07, Level 1
Jacob K. Javits Convention Center

Advances in Managing the Side Effects of Psychotropic Medications

American Psychiatric Publishing Inc.
Editorial Board

Chairs:

Joseph F. Goldberg, M.D.
Carrie Ernst, M.D.

Discussant:

Stephen M. Stahl, M.D., Ph.D.

1. **Core Considerations in the Evaluation and Management of Drug Side Effects**
Joseph F. Goldberg, M.D.
2. **Managing Weight Gain and Metabolic Risk From Psychotropic Drugs**
John W. Newcomer, M.D.
3. **Identifying and Managing Cardiac Safety Risks of Psychotropic Drugs**
Carrie Ernst, M.D.
4. **Managing Neurotoxic Effects of Psychotropic Drugs**
Claudia F. Baldassano, M.D.
5. **Assessment and Management of Sexual Dysfunction With Psychiatric Illness**
Anita H. Clayton, M.D.

Media Workshop

Media Workshop 10

9:00 A.M. - NOON

Astor Ballroom/Prefunction, Seventh Floor
New York Marriott Marquis

“Voices” - Documentary Film About the Human and Untold Stories of Psychosis

Chairs:

Gary Tsai, M.D.
Rachel Lapidus, M.D., M.P.H.

Speaker:

Hiroshi Hara, Ph.D.



Program changes are printed each day in the *Daily Bulletin*, which can be picked up in the Javits Convention Center. A mobile application is available.

Presidential Symposia

Presidential Symposium 11

9:00 A.M. - NOON

Room 1A10, Level 1
Jacob K. Javits Convention Center

Schizophrenia: A Collaborative Approach Towards Effective Implementation of Strategies to Promote a New Care Model Focused on Recovery

Chair:

W. Wolfgang Fleischhacker, M.D.

1. **Lessons Learned From Individuals Living Successfully With Schizophrenia**
Stephen R. Marder, M.D.
2. **What Does Recovery Mean to People With Schizophrenia?**
Lisa Halpern, M.P.P.
3. **How Does a Focus on Recovery Change the Outlook for Families and Careers of People with Schizophrenia?**
Ken Duckworth, M.D.
4. **A New Care Model for Schizophrenia: Redefining Health Policy**
Jeffrey A. Lieberman, M.D.

Presidential Symposium 12

9:00 A.M. - NOON

Rooms 1A23/1A24, Level 1
Jacob K. Javits Convention Center

Implementing First Episode Psychosis (FEP) Services in the U.S.

Chair:

Robert Heinszen, Ph.D.

1. **Engagement in FEP Care: Client and Family Member Perspectives**
Alicia Lucksted, Ph.D.
2. **Stage-Specific Pharmacotherapy for FEP**
Delbert Robinson, M.D.
3. **Psychotherapeutic Approaches for FEP Patients and Relatives**
Kim Mueser, Ph.D.
4. **Supported Employment and Education for FEP**
Keith Nuechterlein, Ph.D.
5. **Implementing FEP Programs in State Mental Health Systems**
Lisa B. Dixon, M.D., M.P.H.

Symposia

Symposium 69

9:00 A.M. - NOON

Room 1A08, Level 1
Jacob K. Javits Convention Center

Frontiers in Suicide Risk Assessment



Chairs:

Zimri Yaseen, M.D.
Igor Galynker, M.D., Ph.D.

Discussant:

Matthew Nock, Ph.D.

1. **Distinctive Clinician Emotional Responses to Suicidal Patients: A Comparative Study.**
Igor Galynker, M.D., Ph.D.
2. **Predictive Validity of the Suicide Trigger Scale (STS-3) in High-Risk Psychiatric Inpatients**
Zimri Yaseen, M.D.
3. **Improving the Prediction of Suicidal Behavior Among Adolescents**
Catherine R. Glenn, Ph.D.
4. **Comparing Clinician Opinion and Risk Factor Checklists in Predicting Future Suicide Attempts: A Longitudinal Study from Tertiary Care Emergency Departments**
James Bolton, M.D.
5. **Meta-Analysis of Risk Factors for Suicidal Behavior**
Joseph C. Franklin, Ph.D.

Symposium 70

9:00 A.M. - NOON

Room 1A14, Level 1
Jacob K. Javits Convention Center

Evidence-Based Psychotherapies for Borderline Personality Disorder

Chair:

John M. Oldham, M.D.

Discussant:

Antonia New, M.D.

1. **Evidence-Based Psychotherapies for BPD: Mentalization-Based Treatment**
Peter Fonagy, Ph.D.
2. **Evidence for the Effectiveness of TFP**
John F. Clarkin, Ph.D.
3. **Current Data and Ongoing Research in DBT**
Martin Bohus, M.D.
4. **Good Psychiatric Management**
John Gunderson, M.D.

Symposium 71

9:00 A.M. - NOON

Room 1A15/1A16/1A17/1A18, Level 1
Jacob K. Javits Convention Center

State-of-the-Art Therapeutics for Repetitive Behavioral Disorders

Chairs:

Phillip J. Seibell, M.D.
Eric Hollander, M.D.

Discussant:

Daphne Simeon, M.D.

1. **Glutamate Imbalance in the Pathophysiology of OCD and as a Therapeutic Target**
Christopher Pittenger, M.D., Ph.D.
2. **Emerging Treatments for Repetitive Behaviors in Autism Spectrum Disorders**
Eric Hollander, M.D.
3. **Repetitive Behavior Disorders as a Target for Focal Treatment: TMS for ASD and OCD**
Stefano Pallanti, M.D., Ph.D.
4. **The Treatment of OCD and Related Disorders: Similarities and Differences**
Steven Poskar, M.D.

Symposium 72

9:00 A.M. - NOON

Room 1A21, Level 1
Jacob K. Javits Convention Center

Electronic Health Record Privacy Update 2014

Chairs:

Zebulon Taintor, M.D.
Robert Kolodner, M.D.

Discussant:

Glenn Martin, M.D.

1. **Privacy as Health IT Enabler: Where Are We?**
Deven C. McGraw, J.D., LL.M., M.P.H.
2. **Privacy Problems and Solutions: A National Perspective**
Joy Pritts, J.D.
3. **Health Information Exchanges: Are Patients Being Thrown Under the Health IT Bus?**
Steven R. Daviss, M.D.
4. **Can Open Source Software Help Meet the Health IT Privacy Challenge?**
Robert Kolodner, M.D.
5. **Breaches: An Uphill Battle**
Zebulon Taintor, M.D.

Symposium 73

9:00 A.M. - NOON

Room 1E07, Level 1
Jacob K. Javits Convention Center

Choosing the Right Treatment for Substance Use Disorders

APA Council on Addiction Psychiatry

1

Chairs:

Herbert D. Kleber, M.D.
Edward V. Nunes, M.D.

1. **Detecting and Managing Sedative, Hypnotic, or Anxiolytic Use Disorder and Stimulant Use Disorder**
John J. Mariani, M.D.
2. **Treatment of Chronic Pain and Opioid Use Disorder: Role for Opioid Agonists and Antagonists**
Maria A. Sullivan, M.D., Ph.D.
3. **Choosing the Right Treatment for Cocaine Use Disorder**
Adam Bisaga, M.D.
4. **Combining Medication and Psychosocial Interventions in the Treatment of Substance Use Disorders**
Edward V. Nunes, M.D.
5. **Choosing Treatment for Cannabis Use Disorder**
Frances R. Levin, M.D.

Symposium 74

9:00 A.M. - NOON

Room 1E09, Level 1
Jacob K. Javits Convention Center

Bringing Trauma Expertise to Immigrant Survivors: Forensic Evaluations of Asylum Seekers

3

Chair:

Jillian M. Tuck, J.D.

1. **Asylum Law, Human Rights Law, and the Critical Role of the Mental Health Professional**
Jillian M. Tuck, J.D.
2. **Documenting Sequelae of Torture and Ill Treatment for Asylum Seekers**
Judy Eidelson, Ph.D.
3. **Specific Vulnerable Populations: Forensic Evaluations of LGBTI Individuals**
Joanne Ahola, M.D.
4. **Specific Vulnerable Populations: Forensic Evaluations of Children and Adolescents**
Carol L. Kessler, M.D.

Symposium 75

9:00 A.M. - NOON

Room 1E10, Level 1
Jacob K. Javits Convention Center

Management of Alcohol Abuse, Withdrawal and Dependence: A Practical Guide for General Psychiatrists.

1

Chair:

José R. Maldonado, M.D.

1. **Neurobiology of Alcohol Dependence and Withdrawal**
José R. Maldonado, M.D.
2. **Treatment of Alcohol Dependence**
Yelizaveta Sher, M.D.
3. **Prevention and Management of Alcohol Withdrawal Syndromes: Beyond Benzodiazepines**
José R. Maldonado, M.D.

Symposium 76

9:00 A.M. - NOON

Room 1E13, Level 1
Jacob K. Javits Convention Center

Advances in Neuroimaging and Psychotherapy Across Disorders

6

Chairs:

Marianne Goodman, M.D.
Eunice Chen, Ph.D.

Discussants:

Thomas Zeffiro, M.D., Ph.D.
Larry J. Siever, M.D.

1. **Behavioral Therapies for Binge-Eating Disorder and Obesity**
Eunice Chen, Ph.D.
2. **Change in Amygdala Activation With Dialectical Behavioral Therapy in Borderline Personality Disorder**
Marianne Goodman, M.D.
3. **Pre-treatment Intrinsic Functional Architecture Predicts Clinical Outcome in Social Anxiety Disorder**
Susan Whitfield-Gabrieli, Ph.D.
4. **Selecting Patients into Cognitive Therapy for Depression in the Real World: Where Do Brains Fit In?**
Greg Siegle, Ph.D.
5. **What Does It Mean to 'Turn Toward Experience'? Neural Mechanisms of Mindfulness Meditation Training in Remitted Depression**
Norman A. S. Farb, Ph.D.

Symposium 77**9:00 A.M. - NOON**Room 1E15, Level 1
Jacob K. Javits Convention Center**Maintenance of Certification:
Why, What, and How****Chairs:***Mark H. Rapaport, M.D.*
*Deborah J. Hales, M.D.***Discussant:***Mark H. Rapaport, M.D.*

- 1. ABMS Continuing Certification: For Our Patients, the Public, and Our Profession**
Lois M. Nora, J.D., M.B.A., M.D.
- 2. ABPN Perspectives on Maintenance of Certification**
Larry R. Faulkner, M.D.
- 3. How the APA Can Help Make MOC Easy for You**
Deborah J. Hales, M.D.
- 4. I Did It and It Ain't Rocket Science**
Philip R. Muskin, M.A., M.D.

Symposium 78**9:00 A.M. - NOON**Rooms 3D02/03/10/11, Level 3
Jacob K. Javits Convention Center**Adding an Ounce of Prevention:
Applying Prevention Principles to
Modern Psychiatry****Chair:***Michael T. Compton, M.D., M.P.H.*

- 1. An Introduction to Prevention Principles**
Ruth Shim, M.D., M.P.H.
- 2. Applying Prevention Principles in Psychiatric Practice Settings**
Frederick J.P. Langheim, M.D., Ph.D.
- 3. Substance Abuse Prevention**
Rebecca Powers, M.D., M.P.H.
- 4. Suicide Prevention: An Update**
Carol Koplan, M.D.

Symposium 79**9:00 A.M. - NOON**Rooms 3D05/06/07/08, Level 3
Jacob K. Javits Convention Center**DSM-5 Psychosis Chapter****7****Chairs:***William T. Carpenter, M.D.*
*Rajiv Tandon, M.D.***Discussant:***William T. Carpenter, M.D.*

- 1. Attenuated Psychosis Syndrome**
Ming Tsuang, M.D., Ph.D.
- 2. Conceptual and Criteria Changes from DSM-5**
Rajiv Tandon, M.D.

- 3. Domains and Symptoms of Psychosis in the DSM-5**
Dolores Malaspina, M.D., M.P.H., M.S.
- 4. Neurocognition in Psychosis**
Raquel E. Gur, M.D., Ph.D.
- 5. Psychotic Disorders in DSM-5: Anticipated Differences With ICD-11**
Wolfgang Gaebel, M.D., Ph.D.

Symposium 80**9:00 A.M. - NOON**Westside Ballroom 1-2 , Fifth Floor
New York Marriott Marquis**Ethical Issues Surrounding
Neurostimulation in Older Adults****5****Chairs:***Maria I. Lapid, M.D.*
*Osama Abulseoud, M.D.***Discussant:***Paul S. Appelbaum, M.D.*

- 1. Treatment Considerations for Mania Status Post DBS for Parkinson's Disease**
Osama Abulseoud, M.D.
- 2. DBS Considerations for Parkinson's Disease (PD) Complicated by Mania Secondary to General Medical Condition**
Mark Frye, M.D.
- 3. Deep Brain Stimulation Clinical Committee at the Mayo Clinic**
Maria I. Lapid, M.D.
- 4. Capacity in DBS Research and Treatment for Patients with Psychiatric Disorders and Symptoms: Conceptual and Empirical Issues**
Laura B. Dunn, M.D.

Symposium 81**9:00 A.M. - NOON**Westside Ballroom 3-4 , Fifth Floor
New York Marriott Marquis**Integrative and Non-Medication
Treatments for Attention Deficit/
Hyperactivity Disorder: Herbs,
Nutrients, Mindfulness, Yoga,
Breathing, and Movement**
*APA Caucus on Alternative and
Complementary Medicine***Chairs:***Lidia Zylowska, M.D.*
Patricia L. Gerbarg, M.D.

- 1. Natural Treatments for ADHD: Diet, Herbs, Nutrients, Nootropics and Melatonin**
Patricia L. Gerbarg, M.D.
- 2. Mindfulness-based Therapies for ADHD Across the Lifespan**
Lidia Zylowska, M.D.

- 3. Effective School Yoga Program for Children With ADHD, PTSD, Severe Behavioral and Emotional Dysregulation**
Joy Bennett
- 4. Breath-Body-Mind Treatments for ADHD**
Richard P. Brown, M.D.

Symposium 82**9:00 A.M. - NOON**Soho/Herald/Gramercy, Seventh Floor
New York Marriott Marquis**Walter Reed From 9-11 to Today:
How the Longest War Changed
Military Psychiatry****Chairs:***Scott Moran, M.D.*
Brett J. Schneider, M.D.

- 1. Mental Health Response to the 9-11 Pentagon Attack: Immediate and Long Term Impacts**
Charles S. Milliken, M.D.
- 2. Psychiatry Consultation Liaison Approach After the Pentagon Attack**
Harold J. Wain, Ph.D.
- 3. The Evolution of Military Traumatic Brain Injury**
Louis M. French, Psy.D.
- 4. Transformation of Mental Health Services to Meet the Needs of the Deployed Soldier**
John Bradley, M.D.

Course

! Course Descriptions are available in the Course Catalog. You can pick up a Course Catalog and purchase a course ticket in the Course Enrollment Area located in the New York Hilton or in Registration, Hall 3A/B Javits Convention Center. Admission to all courses, including Master Courses is by ticket only.

Course 36**9:00 A.M. - 4:00 P.M.**Sutton Center, 2nd Floor
New York Hilton Midtown**A Psychodynamic Approach
to Treatment-Resistant Mood
Disorders: Breaking Through
Treatment Resistance by Focusing
on Comorbid Personality Disorders****Director:***Eric Plakun, M.D.***Faculty:***Edward Shapiro, M.D.*
David Mintz, M.D.

Master Courses

Master Course 5

9:00 A.M. - 4:00 P.M.
Grand Ballroom East, 3rd Floor
New York Hilton Midtown

Psychopharmacology

Director:
Alan F. Schatzberg, M.D.

Faculty:
Charles DeBattista, M.D.
Rona Hu, M.D.
David V. Sheehan, M.B.A., M.D.

Master Course 6

9:00 A.M. - 4:00 P.M.
Grand Ballroom West, 3rd Floor
New York Hilton Midtown

Diagnostic Interviewing Using DSM-5

Director:
Abraham M. Nussbaum, M.D.

Faculty:
Gary J. Gala, M.D.
Bipin Subedi, M.D.
Cathryn A. Galanter, M.D.

10:00 A.M. Session

Poster Session

Poster Session 7

10:00 A.M. - 11:30 A.M.
Halls 3A/3B, Level 3
Jacob K. Javits Convention Center

New Research Young Investigators Poster Session 2

11:00 A.M. Sessions

Interactive Session

Interactive Session 16

11:00 A.M. - 12:30 P.M.
Rooms 3D04/09, Level 3
Jacob K. Javits Convention Center

Brain Stimulation Techniques

Chairs:
Sarah H. Lisanby, M.D.
Mustafa M. Husain, M.D.

BIO

APA Guest Lecture Series

Andrew Solomon, Ph.D.
Tuesday 11:00 a.m.–12:30 p.m.



Andrew Solomon, Ph.D., is a writer and lecturer on politics, culture,

and psychology. His newest book, *Far From the Tree: Parents, Children, and the Search for Identity*, has so far won the National Book Critics Circle award for nonfiction and eleven other national awards; it was a *New York Times* bestseller and will be published in nine languages. It tells the stories of parents who not only learn to deal with their exceptional children but also find profound meaning in doing so. Dr. Solomon's previous book, *The Noonday Demon: An Atlas of Depression* (Scribner, 2001), won the 2001 National Book Award for Nonfiction and was a finalist for the 2002 Pulitzer Prize. He is a lecturer in Psychiatry at Weill Cornell Medical College. Dr. Solomon is an activist and philanthropist in LGBT rights, mental health, education, and the arts. He lives with his husband and son in New York and London and has dual citizenship.

Lecture

Lecture 22

11:00 A.M. - 12:30 P.M.
Special Events Hall 1D, Level 1
Jacob K. Javits Convention Center

Far From the Tree: Parents, Children, and the Search for Identity
APA Guest Lecture Series

Lecture Chair:
Jeffrey A. Lieberman, M.D.

Lecturer:
Andrew Solomon, Ph.D.

Scientific and Clinical Reports

SCR23

11:00 A.M. - 12:30 P.M.
Room 1E11, Level 1
Jacob K. Javits Convention Center

Primary Care and Pharmacologic Treatment for Chronic Psychiatric Patients

1 2

Moderators:
Nitin Gupta, M.D.
Sri Venkata Uppalapati, M.D.

1. **Treating Psychotic Patients With Agonist Opioid Therapy and Atypical Antipsychotics**
Maria Chiara Pieri, M.D.

1

2. **Use of Antipsychotics and Access to Guideline-Based Services for Youth on Antipsychotics**
Emily Leckman-Westin, Ph.D.

2

3. **Challenges in Integrating Medical Care Into a Community Mental Health Center**
Ludmila De Faria, M.D.

SCR24

11:00 A.M. - 12:30 P.M.
Room 1E12, Level 1
Jacob K. Javits Convention Center

Inpatient Psychiatry

Moderators:
Jerome Taylor, M.D.
Duncan Cheng, M.D.

1. **Anhedonia Predicts Post-Hospital Community Tenure in Treatment-Resistant Schizophrenia**
Vassilios Latoussakis, M.D.

2. **Inpatient Stay, Length of Stay, and Use of Tele-Psychiatry in a Crises Unit: Preliminary Findings**
Mohammed H. Daher, M.D.

3. **Resilience and Psychopathology: A Possible Determinant of Hospitalization**
Amresh K. Shrivastava, M.D.



All scientific sessions listed in the Annual Meeting Program Book are designated for **AMA PRA Category 1 Credits™**, except for Poster Sessions.

Workshops

Workshop 142

11:00 A.M. - 12:30 P.M.

Room 1A19/1A20, Level 1
Jacob K. Javits Convention Center

Shamanism in Mental Health Care: Views From the Outside and the Inside

Chairs:

Janet L. Lewis, M.D.
Cecile A. Carson, M.D.

Workshop 143

11:00 A.M. - 12:30 P.M.

Room 1A22, Level 1
Jacob K. Javits Convention Center

Physician Assistants in Psychiatry: The Bottom Line on Benefits to Your Practice

Chair:

Greg Thomas, M.P.H., P.A.

Speakers:

Greg Thomas, M.P.H., P.A.
Michael Flaum, M.D.
Don St. John, P.A.

Workshop 144

11:00 A.M. - 12:30 P.M.

Rooms 1D03/04, Level 1
Jacob K. Javits Convention Center

Human Trafficking: Training Physicians for Identification, Reporting, and Treating

American Psychoanalytic Association

Chair:

Vivian B. Pender, M.D.

Speakers:

Ruth Fischer, M.D.
Megan Mroczkowski, M.D.
Prudence Gourguechon, M.D.

Workshop 145

11:00 A.M. - 12:30 P.M.

Rooms 1D05/06, Level 1, Level 1
Jacob K. Javits Convention Center

The Use of ACT, CBASP, and DBT for Treatment-Refractory Psychiatric Illness

Chair:

Eric Levander, M.D., M.P.H.

Speakers:

Lynn McFarr, Ph.D.
Robyn Walsler, Ph.D.
Eric Levander, M.D., M.P.H.

Workshop 146

11:00 A.M. - 12:30 P.M.

Room 1E16, Level 1
Jacob K. Javits Convention Center

Anorexia Nervosa As a Passion: An Ethical and Historical Analysis

APA Ethics Committee and Penn-
Scattergood Ethics Program

Chair:

Louis C. Charland, Ph.D.

Speaker:

Louis C. Charland, Ph.D.

Workshop 147

11:00 A.M. - 12:30 P.M.

Majestic/Music Box/Winter Garden, Sixth
Floor
New York Marriott Marquis

Depression, Inflammation, and Adiposity: Obesity as a Causal and Perpetuating Factor for Depression

Chair:

Richard C. Shelton, M.D.

Workshop 148

11:00 A.M. - 12:30 P.M.

Shubert/Uris/Plymouth, Sixth Floor
New York Marriott Marquis

Ethical Dilemmas in Psychiatric Practice

APA Ethics Committee and Penn-
Scattergood Ethics Program

Chairs:

Richard D. Milone, M.D.
Richard Harding, M.D.

Speakers:

William Arroyo, M.D.
Mark S. Komrad, M.D.
Stephen C. Scheiber, M.D.
Claire Zilber, M.D.
Laura Roberts, M.A., M.D.
Jerrold F. Rosenbaum, M.D.

Workshop 149

11:00 A.M. - 12:30 P.M.

Columbia/Duffy, Seventh Floor
New York Marriott Marquis

Fostering Resilience in College Students: Changing Practices in College Psychiatry

Chair:

Doris Iarovici, M.D.

Speakers:

Victor Schwartz, M.D.
Holly Rogers, M.D.

Workshop 150

11:00 A.M. - 12:30 P.M.

Empire/Hudson/Chelsea, Seventh Floor
New York Marriott Marquis

“Last Glimmer of Day”: A Film About the Death of a Physician by Suicide and Its Lasting Legacy

Chair:

Michael F. Myers, M.D.

Speakers:

Jeff Wolk
Phyllis G. Wolk, M.S.W.

Workshop 151

11:00 A.M. - 12:30 P.M.

Cantor/Jolson, Ninth Floor
New York Marriott Marquis

Food for Thought: Eating Well for Psychiatric Health

5

Chair:

Nubia G. Llubes, M.D.

Speakers:

Kaitlin Mock, M.S.
Nubia G. Llubes, M.D.

Workshop 152

11:00 A.M. - 12:30 P.M.

Marquis Ballroom B/C, Ninth Floor
New York Marriott Marquis

In Harm's Way: Work Stress and Mental Health in the Military

Chair:

Steven Pflanz, M.D.

1:00 P.M. Session

Course

! Course Descriptions are available in the Course Catalog. You can pick up a Course Catalog and purchase a course ticket in the Course Enrollment Area located in the New York Hilton or in Registration, Hall 3A/B Javits Convention Center. Admission to all courses, including Master Courses is by ticket only.

Course 37

1:00 P.M. - 5:00 P.M.

Beekman/Sutton North, 2nd Floor
New York Hilton Midtown

Mindfulness-Based Cognitive Therapy for Depression

Director:

Stuart J. Eisendrath, M.D.

Faculty:

Stuart J. Eisendrath, M.D.

1:30 P.M. Sessions

Case Conference



These sessions are open to APA members only. A blue registration badge or an APA membership card is required for admittance.

Case Conference 9

1:30 P.M. - 3:00 P.M.

Room 1E08, Level 1
Jacob K. Javits Convention Center

Family Therapy for Schizophrenia: From Individuals to NAMI

APA members only

Chairs:

S. Charles Schulz, M.D.
Michael O'Sullivan, M.D.

Speakers:

Michael O'Sullivan, M.D.
Ken Duckworth, M.D.
Richelle N. Moen, Ph.D.

Interactive Session

Interactive Session 17

1:30 P.M. - 3:00 P.M.

Room 3D04/09, Level 3
Jacob K. Javits Convention Center

Meet the Author: Cognitive Behavior Therapy for Children and Adolescents

2

Chair:

Eva Szigethy, M.D., Ph.D.

BIOS

APA Adolf Meyer Award Lecture

Robert Freedman, M.D.

Tuesday 1:30 p.m.–3:00 p.m.



Robert

Freedman, M.D., is a graduate of Harvard Medical School and received training

at the National Institutes of Health and the University of Chicago. He is a Professor of Psychiatry (and Department Chair) and Pharmacology at the University of Colorado Denver. Dr. Freedman has published more than 300 scientific articles. He has received the A.E. Bennett Prize of the Society of Biological Psychiatry, the William K. Warren Award of the International Congress of Schizophrenia Research, the Stanley Dean Award of the American College of Psychiatrists, the Merit Award of the National Institute of Mental Health, the Distinguished Investigator Award of the National Association for Research in Schizophrenia and Affective Disorders, and the American Psychiatric Association's Distinguished Service Award. He is a member of the Institute of Medicine of the National Academies of Science and has served as Editor of the *American Journal of Psychiatry* since 2006.

APA Frontiers of Science Lecture Series

BJ Casey, Ph.D.

Tuesday 1:30 p.m.–3:00 p.m.



BJ Casey,

Ph.D., is the Sackler Professor for Developmental Psychobiology at Weill Cornell

Medical College where she holds appointments in the Departments of Psychiatry and the Brain and Mind Research Institute and directs the Sackler Institute of Developmental Psychobiology. She is a world leader in brain imaging and its use in typical and atypical development. Her most recent work uses human imaging and mouse genetics to identify the role of specific genes as a first step toward individualized and biologically targeted treatments of childhood disorders. She has served on several advisory boards, including the NIMH Board of Scientific Counselors, National Advisory Mental Health Council, the National Research Council Board of Children, Youth and Families, and IOM committees for Assessing Juvenile Justice Reform, Science of Adolescent Risk Taking, and Sports-Related Concussions in Youth. She is the recipient of multiple awards and author of more than 160 publications.

Lectures

Lecture 23

1:30 P.M. - 3:00 P.M.

Rooms 1A06/1A07, Level 1
Jacob K. Javits Convention Center

Improving Care for the Pregnant Woman and Her Newborn: Adolf Meyer's Biopsychosocial Model and the Prevention of Mental Illness
APA Adolf Meyer Award Lecture

2

Lecture Chair:

Lucy Hutner, M.D.

Lecturer:

Robert Freedman, M.D.

Lecture 24

1:30 P.M. - 3:00 P.M.

Special Events Hall 1D, Level 1
Jacob K. Javits Convention Center

Development of Fear and Anxiety: From Bench to Bedside

APA Frontiers of Science Lecture Series

Lecture Chair:

Cameron S. Carter, M.D.

Lecturer:

BJ Casey, Ph.D.

Scientific and Clinical Reports

SCR25

1:30 P.M. - 3:00 P.M.

Room 1E11, Level 1

Jacob K. Javits Convention Center

Cognition in Schizophrenia

2 3

Moderators:

Elias Shaya, M.D.

Narissa Etwaroo, M.D.

1. What Can Neurological Soft Signs Tell Us About First-Episode Psychosis?

Yazeed S. Alolayan, M.B.B.S.

2. Neurocognition in Psychosis

Raquel E. Gur, M.D., Ph.D.

2

3. Set-Shifting Difficulties in Violent Patients With Schizophrenia are Related to Psychopathy and Impulsivity.

Menahem I. Krakowski, M.D., Ph.D.

3

SCR26

1:30 P.M. - 3:00 P.M.

Room 1E12, Level 1

Jacob K. Javits Convention Center

Primary Care: Integrating Pregnancy and Eating Disorder Treatment

5

Moderators:

Kasey Riquelm, M.D.

Stephanie Peglow, M.D.

1. What Happens to Mental Health Treatment During Pregnancy? Women's Experience With Providers

Linda Weinreb, M.D.

5

2. Screening for PTSD in Prenatal Care in High-Risk Populations: Importance in Identification and Service Provision to Promote Healthy Pregnancy Outcomes

Linda Weinreb, M.D.

3. A Novel Integrated Joint Obstetrics and Psychiatric Clinic in a North East London Teaching Hospital

Olivia Protti, M.D.

4. Treatment of Binge Eating Disorder in Ethnically Diverse Obese Patients in Primary Care

Carlos M. Grilo, Ph.D.

5

Workshops

Workshop 153

1:30 P.M. - 3:00 P.M.

Room 1A19/1A20, Level 1

Jacob K. Javits Convention Center

Women in Psychiatry: Career Ladder, Academics, Advocacy, and Motherhood: Opportunities and Challenges

Chair:

Isabel Schuermeyer, M.D.

Speakers:

Margo C. Funk, M.A., M.D.

Tatiana Falcone, M.D.

Kathleen S. Franco, M.D., M.S.

Karen Jacobs, D.O.

Workshop 154

1:30 P.M. - 3:00 P.M.

Room 1A22, Level 1

Jacob K. Javits Convention Center

Lessons Learned: The Impact of Hurricane Sandy on the Organizational Dynamics of a Residency Training Program and a Multi-Hospital System

Chairs:

Jennifer L. Goldman, M.D.

Carol A. Bernstein, M.D.

Speakers:

Kerry J. Sulkowicz, M.D.

Elizabeth S. Albertini, M.D.

Meredith Bergman, M.D.

Megan Borkon, M.D.

Workshop 155

1:30 P.M. - 3:00 P.M.

Rooms 1D03/04, Level 1

Jacob K. Javits Convention Center

Psychiatric Leadership in the Behavioral Health Home

Chairs:

Lori Raney, M.D.

Benjamin Druss, M.D.

Speakers:

Jaron Asher, M.D.

Benjamin Druss, M.D.

John Kern, M.D.

Joseph Parks, M.D.

Patrick S. Runnels, M.D.

Michael A Silver, M.D.

Workshop 156

1:30 P.M. - 3:00 P.M.

Rooms 1D05/06, Level 1, Level 1

Jacob K. Javits Convention Center

Planning Beyond Survival: Restoring Psychiatric Services in Long Island After a Disaster (One-Year Update Following Hurricane Sandy)

Chairs:

Damir Huremovic, M.D., M.P.P.

Nyapati R. Rao, M.D., M.S.

Speakers:

Lisa Jacobson, M.S.W.

Rajvee Vora, M.D., M.S.

Ronke L. Babalola, M.D.

Workshop 157

1:30 P.M. - 3:00 P.M.

Room 1E16, Level 1

Jacob K. Javits Convention Center

The Ethical Implications of Pediatric Neuroenhancement

APA Ethics Committee and Penn-Scattergood Ethics Program

Chairs:

Dominic Sisti, Ph.D.

Martha Farah, Ph.D.

Speakers:

Martha Farah, Ph.D.

William D. Graf, M.D.

Anthony Rostain, M.A., M.D.

Workshop 158

1:30 P.M. - 3:00 P.M.

Majestic/Music Box/Winter Garden, Sixth Floor

New York Marriott Marquis

Female Military Psychiatrists at War

Chair:

Elsbeth C. Ritchie, M.D., M.P.H.

Speakers:

Evelyn R. Vento, M.D.

Paulette Tucciarone, M.D., M.P.H.

Alyssa Soumoff, M.D.

Sarah L. Martin, M.D.

Workshop 159

1:30 P.M. - 3:00 P.M.

Shubert/Uris/Plymouth, Sixth Floor

New York Marriott Marquis

A Resident's Guide to Borderline Personality Disorder: From the Experts (Part I of II)

Chair:

Brian Palmer, M.D., M.P.H.

Speakers:

John Gunderson, M.D.

John M. Oldham, M.D.

Kenneth R. Silk, M.D.

Perry Hoffman, Ph.D.

Workshop 160

1:30 P.M. - 3:00 P.M.

Columbia/Duffy, Seventh Floor
New York Marriott Marquis

CPT Coding and Documentation 2014: Question and Answer Session

Chairs:

Ronald Burd, M.D.
Allan A. Anderson, M.D.

Speakers:

Gregory G. Harris, M.D., M.P.H.
Jeremy S. Musher, M.D.
David Nace, M.D.
Sarah Parsons, D.O.
Junji Takeshita, M.D.
Tracy Gordy, M.D.

Workshop 161

1:30 P.M. - 3:00 P.M.

Empire/Hudson/Chelsea, Seventh Floor
New York Marriott Marquis

AVATAR Therapy and Cognitive Behavior Therapy (CBT): New Developments in Treatment of Medication-Resistant Psychosis

5

Chairs:

Basant K. Pradhan, M.D.
Rama Rao Gogineni, M.D.

Speakers:

Tom Craig, M.D., Ph.D.
Donna Sudak, M.D.
Douglas Turkington, M.D.

Workshop 162

1:30 P.M. - 3:00 P.M.

Soho/Herald/Gramercy, Seventh Floor
New York Marriott Marquis

Mild Traumatic Brain Injury: Assessment and Initial Management With Neuropharmacology

Chairs:

David B. FitzGerald, M.D.
Josepha A. Cheong, M.D.

Speakers:

David B. FitzGerald, M.D.
Josepha A. Cheong, M.D.

2:00 P.M. Sessions

Media Workshop

Media Workshop 11

2:00 P.M. - 5:00 P.M.

Astor Ballroom/Prefunction, Seventh
Floor
New York Marriott Marquis

Understanding Joy: A Personal Story of Pathological Gambling

1

Chair:

Christopher Welsh, M.D.

Speakers:

Joanna F. Franklin, M.S.
Susan Hadary, M.A.

Presidential Symposium

Presidential Symposium 13

2:00 P.M. - 5:00 P.M.

Rooms 1A23/1A24, Level 1
Jacob K. Javits Convention Center

Developing a National Neuroscience Curriculum – Planning for the Future of Psychiatry

American Association of Directors of
Psychiatric Residency Training

Chairs:

Adrienne L. Bentman, M.D.
Richard F. Summers, M.D.

1. Incorporating a Neuroscience Framework Into the Clinical Practice of Psychiatry

Adrienne L. Bentman, M.D.

2. Why You Should Care: The Clinical Relevance of Neuroscience in 21st Century Psychiatry

David Ross, M.D.

3. Thinking Outside the box: Novel and Creative Ways to Teach and Learn Neuroscience

Michael Travis, M.D.

4. Developing a National Neuroscience Curriculum

Melissa Arbuckle, M.D., Ph.D.

Presidential Symposium 14

2:00 P.M. - 5:00 P.M.

Rooms 3D05/06/07/08, Level 3
Jacob K. Javits Convention Center

Collaborative Care: New Opportunities for Psychiatrists

Chair:

Jurgen Unutzer, M.D., M.P.H.

1. The History, Development, and Evo- lution of Collaborative Care Models

Wayne J. Katon, M.D.

2. Implementing Evidence-Based Collaborative Care Programs in Real World Health Care Settings.

Jurgen Unutzer, M.D., M.P.H.

3. Can Collaborative Care Improve Cardiovascular Outcomes among Patients with Serious Mental Illness?

Lydia Chwastiak, M.D., M.P.H.

4. Tales From the Integrated Side: What Is It Really Like to Work as a Primary Care Consulting Psychiatrist?

Anna Ratzliff, M.D., Ph.D.

Symposia

Symposium 83

2:00 P.M. - 5:00 P.M.

Room 1A08, Level 1
Jacob K. Javits Convention Center

Using Clozapine: Public and Academic Approaches to Full Recovery

Chairs:

Cassis Henry, M.A., M.D.
Matthew D. Erlich, M.D.

Discussant:

Lloyd Sederer, M.D.

1. Forging the Pathway from Research to Practice for Serious Mental Illness (SMI)

Gregory A. Miller, M.B.A., M.D.

2. High-Volume, Specialized Outpatient Clozapine Clinics for Timely and Safe Clozapine Prescribing

Oliver Freudenreich, M.D.

3. Predictors of Clozapine Use in the U.S.

Thomas S. Stroup, M.D., M.P.H.

4. Variations in Outpatient Clozapine Utilization: the New York State Office of Mental Health Experience

Jay Carruthers, M.D.

Symposium 84

2:00 P.M. - 5:00 P.M.

Room 1A10, Level 1
Jacob K. Javits Convention Center

Positive Psychiatry and Resilience

Chairs:

Dilip V. Jeste, M.D.
Dennis S. Charney, M.D.

Discussant:

P. Murali Doraiswamy, M.B.B.S.

1. Positive Psychiatry Across the Lifespan

Dilip V. Jeste, M.D.

2. Resilience: From Psychology to Biology

Dennis S. Charney, M.D.

! All scientific sessions listed in the Annual Meeting Program Book are designated for AMA PRA Category 1 Credits™, except for Poster Sessions.

3. Perceived Stress, Depression, and Telomeres

Owen Wolkowitz, M.D.

4. A Dose of Positive Psychology for Psychiatry

Samantha Boardman, M.D.

Symposium 85

2:00 P.M. - 5:00 P.M.

Room 1A14, Level 1

Jacob K. Javits Convention Center

The New DSM-5 Dissociative Subtype of PTSD: Diagnosis and Treatment

2

Chair:

Eric Vermetten, M.D., Ph.D.

Discussant:

Robert J. Ursano, M.D.

1. Recognizing and Diagnosing the Dissociative Subtype of PTSD
Eric Vermetten, M.D., Ph.D.
2. Emergent Biological Evidence Supporting the Dissociative Subtype
Rachel Yehuda, Ph.D.
3. Clinical Strategies and Interventions that Target Dissociative Symptoms in the Treatment of Individuals With the Dissociative Subtype of PTSD
Richard Loewenstein, M.D.
4. Finding Feeling: Psychotherapy of the Dissociative Subtype of PTSD
David Spiegel, M.D.

Symposium 86

2:00 P.M. - 5:00 P.M.

Room 1A15/1A16/1A17/1A18, Level 1

Jacob K. Javits Convention Center

Affective Instability: A Symptom in Search of a Diagnosis

Chairs:

Joseph F. Goldberg, M.D.

Larry J. Siever, M.D.

Discussant:

Michael First, M.D.

1. Phenomenology and Pharmacotherapy of Affective Instability in Bipolar, Unipolar, and Substance Use Disorders
Joseph F. Goldberg, M.D.
2. Neurobiology of Affective Instability
Larry J. Siever, M.D.
3. A Psychodynamic Approach to Affective Lability
Otto F. Kernberg, M.D.
4. Disruptive Mood Dysregulation Disorder: Long-Term Nosologic Implications
David Axelson, M.D.

Symposium 87

2:00 P.M. - 5:00 P.M.

Room 1A21, Level 1

Jacob K. Javits Convention Center

Comparing Borderline Personality Disorder and Bipolar Disorder: Overlap, Differences, and Effects of Comorbidity

Chairs:

Lisa Cohen, Ph.D.

Igor Galynker, M.D., Ph.D.

1. Maladaptive Interpersonal Schemas as Marker for Borderline Personality Disorder But Not Bipolar Disorder
Lisa Cohen, Ph.D.
2. Borderline Personality Disorder in DSM-5 Section III: A New Model Defining Core Pathology
Donna S. Bender, Ph.D.
3. Distinguishing Bipolar II Depression From Major Depressive Disorder With Comorbid Borderline Personality Disorder: Demographic, Clinical, and Family History Differences
Mark Zimmerman, M.D.
4. Clinical Features of Borderline Psychopathology in Bipolar Disorder
Igor Galynker, M.D., Ph.D.
5. Effect of Comorbid Borderline Personality Disorder on Suicide Risk in Bipolar Patients
Ruifan Zeng, M.A.

Symposium 88

2:00 P.M. - 5:00 P.M.

Room 1E07, Level 1

Jacob K. Javits Convention Center

Police Encounters With Individuals With Serious Mental Illnesses and the Crisis Intervention Team (CIT) Model

Chair:

Michael T. Compton, M.D., M.P.H.

1. Perceived Procedural Justice and Its Relevance to CIT
Amy C. Watson, M.S.W., Ph.D.
2. Taking CIT across the Atlantic: Overview of CIT Adaptation in Liberia, West Africa
Michael T. Compton, M.D., M.P.H.
3. The Crisis Intervention Team (CIT) Model
Beth Broussard, C.H.E.S., M.P.H.



Obtain your Certificate of Attendance at: psychiatry.org/AnnualMeetingCME

Symposium 89

2:00 P.M. - 5:00 P.M.

Room 1E09, Level 1

Jacob K. Javits Convention Center

New Frontiers of ADHD Across the Lifespan

Chair:

Thomas E. Brown, Ph.D.

Discussant:

Luis A. Rohde, M.D., Ph.D.

1. Emotions, Context, and the Dynamics of Chemistry of Motivation in ADHD
Thomas E. Brown, Ph.D.
2. Neuroimaging of Connectivity in ADHD
Francisco X. Castellanos, M.D.
3. Mood Regulation Impairments in ADHD and in Bipolar Disorder in Youth
Gabrielle Carlson, M.D.
4. Sleep and Alertness in ADHD: From Neurobiology to Clinical Practice
Samuele Cortese, M.D., Ph.D.
5. Mid-Life Onset of ADHD-Like Cognitive Impairments in Menopausal Women
C. Neill Epperson, M.D.

Symposium 90

2:00 P.M. - 5:00 P.M.

Room 1E13, Level 1

Jacob K. Javits Convention Center

Novel Therapeutics

Chair:

Linda S. Brady, Ph.D.

1. Cognitive Training of Impaired Neural Systems in Psychotic Disorders
Rachel Loewy, Ph.D.
2. Neuromodulatory Devices: The Devil is the Dosing
Sarah H. Lisanby, M.D.
3. Dialectical Behavior Therapy (DBT): Where We Were, Where We Are, and Where Are We Going
Marsha Linehan, Ph.D.
4. Neurobiology of Depression and the Development of Rapid-Acting Antidepressants
Carlos Zarate, M.D.



Program changes are printed each day in the *Daily Bulletin*, which can be picked up in the Javits Convention Center. A mobile application is available.

Symposium 91

2:00 P.M. - 5:00 P.M.

Room 1E15, Level 1
Jacob K. Javits Convention Center

Obsessive-Compulsive and Related Disorders in DSM-5

Chair:

Katharine A. Phillips, M.D.

Discussant:

Norman Sartorius, M.A., M.D.

1. **Changes for Obsessive-Compulsive and Related Disorders in DSM-5: The Meta-Structure, Insight Specifiers, and Criteria for Body Dysmorphic Disorder**
Katharine A. Phillips, M.D.
2. **Obsessive-Compulsive Disorder in DSM-5**
Helen B. Simpson, M.D., Ph.D.
3. **Hoarding Disorder**
Randy Frost, Ph.D.
4. **Trichotillomania (Hair-Pulling Disorder) and Excoriation (Skin-Picking) Disorder**
Jon Grant, M.D.

Symposium 92

2:00 P.M. - 5:00 P.M.

Rooms 3D02/03/10/11, Level 3
Jacob K. Javits Convention Center

Advances in PTSD

Chairs:

Gary H. Wynn, M.D.

David M. Benedek, M.D.

1. **Advances in Pharmacotherapy for PTSD**
John Krystal, M.D.
2. **Advances in Psychotherapy for PTSD**
Paula Schnurr, M.D., Ph.D.
3. **Epidemiology and Pharmacology for PTSD**
Gary H. Wynn, M.D.
4. **Complementary/Alternative Medicine and Guidelines for PTSD**
David M. Benedek, M.D.

2:30 P.M. Session

Poster Session

Poster Session 8

2:30 P.M. - 4:00 P.M.

Halls 3A/3B, Level 3
Jacob K. Javits Convention Center

New Research Poster Session 2

3:30 P.M. Sessions

Forum

Forum 6

3:30 P.M. - 5:00 P.M.

Room 1E08, Level 1
Jacob K. Javits Convention Center

New Models for Consultation-Liaison Psychiatry in the Era of Health Care Reform: The Embedded Psychiatrists

Chairs:

Philip R. Muskin, M.A., M.D.

Anne Skomorowsky, M.D.

Speakers:

Elena Friedman, M.D.

Laura Kent, M.D.

Interactive Session

Interactive Session 18

3:30 P.M. - 5:00 P.M.

Rooms 3D04/09, Level 3
Jacob K. Javits Convention Center

Future of Psychiatry

Chair:

Jeffrey A. Lieberman, M.D.

Lecture

Lecture 25

3:30 P.M. - 5:00 P.M.

Rooms 1A06/1A07, Level 1
Jacob K. Javits Convention Center

The Practicality of Cultural Psychiatry: Bridging the Gap Between Theory and Practice APA Simon Bolivar Award Lecture

Lecture Chairs:

Oscar E. Perez, M.D.

Jose Canive, M.D.

Christina Mangurian, M.D.

Lecturer:

Roberto Lewis-Fernandez, M.D.

Scientific and Clinical Reports

SCR27

3:30 P.M. - 5:00 P.M.

Room 1E11, Level 1
Jacob K. Javits Convention Center

Integrating Psychiatric Illness Treatment Into Primary Care

5

Moderators:

Britta Ostermeyer, M.D.

Narissa Etwaroo, M.D.

BIO

APA Simon Bolivar Award Lecture

Roberto Lewis-Fernandez, M.D.
Tuesday 3:30 p.m.–5:00 p.m.



Roberto Lewis-Fernandez, M.D., is Professor of Psychia-

try at Columbia University Medical Center and is Director of both the New York State Center of Excellence for Cultural Competence and the Hispanic Treatment Program at New York State Psychiatric Institute. Dr. Lewis-Fernandez received an M.D. from Yale and a master's degree in theological studies from the Harvard Divinity School. While at Harvard, he also trained in medical anthropology. His research is focused on developing culturally valid interventions and instruments to enhance patient engagement, reduce misdiagnosis, and help overcome disparities in the care of underserved cultural groups, especially Latinos. He is President of the American Society of Hispanic Psychiatry, Chair of the Cultural Committee of the Group for the Advancement of Psychiatry, and President-Elect of the Society for the Study of Psychiatry and Culture. He was until recently a member of the NIMH National Advisory Mental Health Council and Chair of the Cross-Cultural Issues Subgroup of DSM-5.

1. **Depression Predicts Use of Urgent Care in Patients With Long Term Physical Illness**

Elspeth Guthrie, M.D.

5

2. **Depression and Chronic Diseases: It Is Time for a Synergistic Mental Health and Primary Care Approach**

Boris Voinov, M.D.

5

3. **Why are you Here Again? Concordance Between Consumers and Psychiatrists About the Primary Concern in Psychiatric Consultations**
Kelsey A. Bonfils, B.S.

4. **The Stanford Integrated Psychosocial Assessment for Transplantation (SIPAT): A Prospective Study of Medical and Psychosocial Outcomes.**
José R. Maldonado, M.D.

5

SCR28

3:30 P.M. - 5:00 P.M.

Room 1E12, Level 1

Jacob K. Javits Convention Center

Particular and Rarely Discussed Treatments in Psychiatry

5

Moderators:

Elias Shaya, M.D.

Jerome Taylor, M.D.

1. **Magnesium and its Role in the Treatment of Patients With Psychiatric Illness**
Barbara D. Bartlik, M.D.
2. **Resolution of Visual Conversion Disorder After a Single Session of Guided Imagery Relaxation With Hypnotic Suggestion: A Possible First-Line Treatment**
David Sheski, M.D.

5

3. **How is Psychotherapy Practiced in Puerto Rico? A Pilot Study of the Provider Perspective**
Alejandro L. Acevedo, M.D.

Workshops**Workshop 163**

3:30 P.M. - 5:00 P.M.

Room 1A19/1A20, Level 1

Jacob K. Javits Convention Center

Current Controversies in Child and Adolescent Psychopharmacology**Chair:**

Barbara Coffey, M.D., M.S.

Workshop 164

3:30 P.M. - 5:00 P.M.

Room 1A22, Level 1

Jacob K. Javits Convention Center

A Cognitive Behavioral Approach to Weight Loss and Maintenance**Chairs:**

Judith Beck, Ph.D.

Deborah Beck Busis, L.C.S.W.

Workshop 165

3:30 P.M. - 5:00 P.M.

Rooms 1D03/04, Level 1

Jacob K. Javits Convention Center

Office-Based Sports Psychiatry: Common Problems Among Adolescent Athletes

2

Chair:

David R. McDuff, M.D.

Workshop 166

3:30 P.M. - 5:00 P.M.

Rooms 1D05/06, Level 1, Level 1

Jacob K. Javits Convention Center

Risk Management and Claims Perspectives When Treating Suicidal and Violent Patients**Chair:**

Kristen Lambert, J.D., M.S.W.

Workshop 167

3:30 P.M. - 5:00 P.M.

Room 1E16, Level 1

Jacob K. Javits Convention Center

Psychiatry in the Courts: APA Confronts Legal Issues of Concern to the Field

APA Committee on Judicial Action

3

Chair:

Paul S. Appelbaum, M.D.

Speakers:

Marvin Swartz, M.D.

Howard Zonana, M.D.

Paul S. Appelbaum, M.D.

Workshop 168

3:30 P.M. - 5:00 P.M.

Majestic/Music Box/Winter Garden, Sixth Floor

New York Marriott Marquis

Controversies Abound Around PTSD**Chair:**

Elsbeth C. Ritchie, M.D., M.P.H.

Speakers:

Elsbeth C. Ritchie, M.D., M.P.H.

Harold Kudler, M.D.

Christopher H. Warner, M.D.

Remington L. Nevin, M.D., M.P.H.

Workshop 169

3:30 P.M. - 5:00 P.M.

Shubert/Uris/Plymouth, Sixth Floor

New York Marriott Marquis

A Resident's Guide to Borderline Personality Disorder: From the Experts (Part II of II)**Chair:**

Brian Palmer, M.D., M.P.H.

Speakers:

John Gunderson, M.D.

John M. Oldham, M.D.

Kenneth R. Silk, M.D.

Perry Hoffman, Ph.D.

Workshop 170

3:30 P.M. - 5:00 P.M.

Columbia/Duffy, Seventh Floor

New York Marriott Marquis

Building User-Friendly Practice Guidelines: Lessons Learned From Practicing Psychiatrists' Use of Clinical Information Resources**Chair:**

William Narrow, M.D., M.P.H.

Speakers:

Farifteh Duffy, Ph.D.

Laura Fochtmann, M.D.

Workshop 171

3:30 P.M. - 5:00 P.M.

Empire/Hudson/Chelsea, Seventh Floor

New York Marriott Marquis

Taking Care of the Hateful Patient: Same Patient, Different Healthcare Setting of the 21st Century

5

Chairs:

Joseph A. Cheong, M.D.

Catherine C. Crone, M.D.

Speakers:

Sermsak Lolak, M.D.

Neil V. Puri, M.D.

Workshop 172

3:30 P.M. - 5:00 P.M.

Soho/Herald/Gramercy, Seventh Floor

New York Marriott Marquis

Changing Styles of Practice**Chairs:**

Malkah T. Notman, M.D.

Elissa P. Benedek, M.D.

Speakers:

Simha Ravven, M.D.

Olaya L. Solis, M.D.



All scientific sessions listed in the Annual Meeting Program Book are designated for **AMA PRA Category 1 Credits™**, except for Poster Sessions.

Workshop 173

3:30 P.M. - 5:00 P.M.

Marquis Ballroom B/C, Ninth Floor
New York Marriott Marquis

Early Career Psychiatry 101: Pearls, Pitfalls, and Strategies for Negotiating Your First Job and Other Transitions After Residency

Chair:

Sarah B. Johnson, M.D., M.Sc.

Speakers:

Claudia L. Reardon, M.D.

Joyce Spurgeon, M.D.

6:00 P.M. Session

Mind Games

6:00 P.M. - 7:00 P.M.

Broadway North Center, Sixth Floor
New York Marriott Marquis

Mind Games

7:00 P.M. Session

Media Workshop

Media Workshop 12

7:00 P.M. - 10:00 P.M.

Astor Ballroom/Prefunction, Seventh
Floor
New York Marriott Marquis

“No Kidding? Me Too!” - a Documentary by Joe Pantoliano

Chairs:

Paul Summergrad, M.D.

Joe Pantoliano



SESSION TRACKS

- 1 Addiction Psychiatry
- 2 Child and Adolescent Psychiatry
- 3 Forensic Psychiatry
- 4 Geriatric Psychiatry
- 5 Psychosomatic Medicine
- 6 Research - NIMH
- 7 **DSM-5**



The Empire State Building

© Bevi Chagnon



Staten Island Ferry Terminal

© Bevi Chagnon

TUESDAY, MAY 6

167TH ANNUAL MEETING



2014

CHANGING THE PRACTICE AND PERCEPTION OF PSYCHIATRY

WEDNESDAY
MAY 7

9:00 A.M. Sessions

Forum

Forum 7

9:00 A.M. - 10:30 A.M.

Room 1E08, Level 1

Jacob K. Javits Convention Center

New Treatments for Mental Disorders: Focus on Schizophrenia and OCD

Chairs:

Jeffrey A. Lieberman, M.D.

Zafar Sharif, M.D.

Speakers:

Zafar Sharif, M.D.

Carolyn Rodriguez, M.D., Ph.D.

Jeffrey A. Lieberman, M.D.

Joseph R. Calabrese, M.D.

Lectures

Lecture 26

9:00 A.M. - 10:30 A.M.

Special Events Hall 1D, Level 1

Jacob K. Javits Convention Center

Psychiatry and Developmental Neuroscience: Guiding Principles From Research on Anxiety

APA Distinguished Psychiatrist Lecture Series



Lecture Chair:

Elisabeth B. Guthrie, M.D.

Lecturer:

Daniel S. Pine, M.D.

Lecture 27

9:00 A.M. - 10:30 A.M.

Broadway North Center, Sixth Floor

New York Marriott Marquis

The Ascent of Asian Psychiatry Globally

Kun-Po Soo Award Lecture

Lecture Chair:

Paul Yeung, M.D., M.P.H.

Lecturer:

Ira D. Glick, M.D.

Scientific and Clinical Reports

SCR29

9:00 A.M. - 10:30 A.M.

Room 1E11, Level 1

Jacob K. Javits Convention Center

BIOS

APA Distinguished Psychiatrist Lecture Series

Daniel S. Pine, M.D.

Wednesday 9:00 a.m.–10:30 a.m.



Daniel S. Pine, M.D., is Chief, Section on Development and Affective Neuroscience, in the

NIMH Intramural Research Program. After graduating from medical school at the University of Chicago, Dr. Pine began research on the epidemiology, biology, and treatment of psychiatric disorders in children and adolescents, especially the biological and pharmacological aspects of mood, anxiety, and behavioral disorders in children, as well as classification of psychopathology across the lifespan. He has authored more than 350 peer-reviewed papers on these topics. His current research at the NIMH involves examining the degree to which mood and anxiety disorders in children and adolescents are associated with underlying abnormalities in the amygdala, prefrontal cortex, and other brain regions that modulate activity in these structures. In addition to his research, Dr. Pine has served as Chair of the Psychopharmacologic Drug Advisory Committee for the FDA and the Chair of the Developmental Working Group for the DSM-5 Task Force. Among his many awards are the Irving Philips Award from the American Academy of Child and Adolescent Psychiatry and the Blanche Ittelson Award from the American Psychiatric Association for outstanding research contributions to the field of child psychiatry.

Kun-Po Soo Award Lecture

Ira D. Glick, M.D.

Wednesday 9:00 a.m.–10:30 a.m.



Ira D. Glick, M.D., Professor Emeritus of Psychiatry and Behavioral Sciences and Chief of the

Schizophrenia Clinic at the Stanford University School of Medicine, has an extensive background in research, education, and academic medicine. He has been a professor at the University of California San Francisco, Cornell, and Stanford, as well as Senior Science Advisor to the Director of the National Institutes of Health. He has served on the Boards of the American Society of Clinical Psychopharmacology and American Family Therapy Academy and is a founder of the International Society for Sport Psychiatry and the American Society of Clinical Psychopharmacology. He serves on numerous editorial boards, has written more than 200 articles and chapters, and has received more than 50 research grants for studies of psychotropic medication and psychosocial treatment for psychiatric disorders. Dr. Glick's numerous awards include the American College of Psychiatry's Distinguished Service in Psychiatry Award and Exemplary Psychiatrist Award from the National Alliance on Mental Illness. Dr. Glick received his MD from New York Medical College and completed residency at Hillside Hospital in Queens, NY, and Mt. Zion Hospital in San Francisco.

Education, Training, and Academic Demands in Psychiatry

Moderators:

Edward T. Lewis, M.D.

Narissa Etwaroo, M.D.

1. Change in Medical Student Perceptions of Psychiatry Following Participation in an Innovative Clerkship

Lisa J. Merlo, Ph.D.

2. Pressure to Publish Scientific Articles Among Dutch Medical Professors: Determine the Risk Factors

Joeri Tjeldink, M.D.

3. Continuing Education To Go: Capacity Building in Psychotherapies for Front-Line Mental Health Workers in Underserved Communities

Paula Ravitz, M.D.

Workshops

Workshop 174

9:00 A.M. - 10:30 A.M.
Room 1A19/1A20, Level 1
Jacob K. Javits Convention Center

Interdisciplinary Treatment Team: A Psychodynamic Systems Approach

Chair:
Samar Habl, M.D.

Speakers:
Cathleen Morey, L.C.S.W.
Samar Habl, M.D.
Eric Plakun, M.D.

Workshop 175

9:00 A.M. - 10:30 A.M.
Room 1A22, Level 1
Jacob K. Javits Convention Center

Premenstrual Dysphoric Disorder

Chairs:
Teri Pearlstein, M.D.
Meir Steiner, M.D., M.Sc., Ph.D.

Workshop 176

9:00 A.M. - 10:30 A.M.
Rooms 1D03/04, Level 1
Jacob K. Javits Convention Center

Yoga and Breath Practices as Add-On Treatments for Schizophrenia: Effects on Cognition, Epigenetics, PANSS Symptoms, Oxytocin, and Brain Imaging

APA Caucus on Alternative and Complementary Medicine

Chairs:
Robert C. Smith, M.D., Ph.D.
Patricia L. Gerbarg, M.D.

Speakers:
Shivarama Varambally, M.D.
Robert C. Smith, M.D., Ph.D.
Richard P Brown, M.D.
Elizabeth R. Visceglia, M.D.
Patricia L. Gerbarg, M.D.

Workshop 177

9:00 A.M. - 10:30 A.M.
Rooms 1D05/06, Level 1, Level 1
Jacob K. Javits Convention Center

Effective Management of Reassurance-Seeking Behavior in OCD: Strategies for Clinicians and Family Members

Chairs:
Phillip J. Seibell, M.D.
Megan E. Hughes, Ph.D.

Speakers:
Phillip J. Seibell, M.D.
Megan E. Hughes, Ph.D.

Workshop 178

9:00 A.M. - 10:30 A.M.
Room 1E16, Level 1
Jacob K. Javits Convention Center

High-Yield Cognitive Behavior Therapy for Brief Sessions

Chair:
Donna Sudak, M.D.

Speakers:
Jesse H. Wright, M.D., Ph.D.
Judith Beck, Ph.D.
David Casey, M.D.

Workshop 179

9:00 A.M. - 10:30 A.M.
Majestic/Music Box/Winter Garden, Sixth Floor
New York Marriott Marquis

Reducing Stigma for Greater Access: A Multifaceted Initiative in Philadelphia

APA Ethics Committee and Penn-Scattergood Ethics Program

Chairs:
Timothy Clement, M.P.H.
Alyson Ferguson, M.P.H.

Speakers:
Timothy Clement, M.P.H.
Alyson Ferguson, M.P.H.
Joe Pyle, M.A.

Workshop 180

9:00 A.M. - 10:30 A.M.
Shubert/Uris/Plymouth, Sixth Floor
New York Marriott Marquis

Are You a Sitting Duck Online? What You Can (and Can't, or Shouldn't) Do About Negative Reviews Your Patients Post About You

American Association for Technology in Psychiatry

Chair:
Robert C. Hsiung, M.D.

Speakers:
Paul S. Appelbaum, M.D.
John Luo, M.D.
Dinah Miller, M.D.

Advances in Series

Advances in Series 6

9:00 A.M. - NOON
Rooms 3D02/03/10/11, Level 3
Jacob K. Javits Convention Center

Advances in Addiction Psychopharmacology

Chairs:
Domenic A. Ciraulo, M.D.
John A. Renner Jr., M.D.

1. Medications to Treat Cocaine and Other Stimulant Use Disorders
Richard N. Rosenthal, M.A., M.D.
2. Medications to Treat Alcohol Use Disorders
Henry R. Kranzler, M.A., M.D.
3. Medications to Treat Cannabis Use Disorders
Frances R. Levin, M.D.
4. Medications to Treat Opioid Use Disorders
John A. Renner Jr., M.D.
5. Medications to Treat Tobacco Use Disorders
Petros Levounis, M.D.

Symposia

Symposium 93

9:00 A.M. - NOON
Rooms 1A06/1A07, Level 1
Jacob K. Javits Convention Center

Treatment of Personality Disorders

Chairs:
John Gunderson, M.D.
Lois W. Choi-Kain, M.D., M.Ed.

1. Clinical Management of Co-occurring Borderline, Antisocial, and Narcissistic Personality Disorders
Lois W. Choi-Kain, M.D., M.Ed.
2. Psychotherapy of BPD: A New Model
John Gunderson, M.D.
3. Psychotherapy of Obsessive-Compulsive Personality Disorder
Glen O. Gabbard, M.D.
4. Treatment of Antisocial Personality Disorder
Donald Black, M.D.
5. Treatment of Narcissistic Personality Disorder: Structural, Phenomenological, and Life-Span Variables
Salman Akhtar, M.D.

Symposium 94

9:00 A.M. - NOON
Room 1A08, Level 1
Jacob K. Javits Convention Center

Psychiatrists Working on the Global Stage

World Psychiatric Association

Chair:
Vivian B. Pender, M.D.

Discussant:
Pedro Ruiz, M.D.

1. "Do One AND Teach One:" Using Innovative Program Design to Create a Human Rights Clinic for Asylum Seekers
Joanne Ahola, M.D.

2. **International Psychiatry: Lessons From Tanzania**
John W. Barnhill, M.D.
3. **Experience of Practicing Psychiatry in a Haitian Trauma Hospital**
Joseph Carmody, M.D.
4. **Chairing the NGO Committee on the Status of Women at the United Nations**
Vivian B. Pender, M.D.
5. **Collective Trauma**
Jack Saul, Ph.D.
6. **Community Responses to Mental Health in Burundi and Beyond: A Collective Approach to Trauma**
Sonali Sharma, M.D.

Symposium 95

9:00 A.M. - NOON

Room 1A10, Level 1

Jacob K. Javits Convention Center

Moving From Treatment as Usual to Good Clinical Care of Personality Disorder Traits

Association for Research in Personality Disorders

Chair:

James Reich, M.D., M.P.H.

Discussant:

Alan F. Schatzberg, M.D.

1. **Towards a Rational Basis for the Pharmacologic Treatment of Pathologic Personality Traits**
Larry J. Siever, M.D.
2. **Strategies for Promoting More Integrated Personality Functioning**
John Livesley, M.D., Ph.D.
3. **Moving from Treatment as Usual to Good Clinical Care for Personality Disorder Traits for the Office-Based Clinician.**
James Reich, M.D., M.P.H.
4. **Comorbid BPD and Depression: Diagnostic Tools and Clinical Pitfalls**
Simone Kool, M.D., Ph.D.

Symposium 96

9:00 A.M. - NOON

Room 1A14, Level 1

Jacob K. Javits Convention Center

Bipolar Disorder: Patient Stratification Towards Personalized Medicine

Chairs:

Roger S. McIntyre, M.D.

Natalie Rasgon, M.D., Ph.D.

1. **Bipolar Disorder in Women**
Natalie Rasgon, M.D., Ph.D.
2. **Cognition in Bipolar Disorder: Treatment Implications**
Eduard Vieta, M.D., Ph.D.

3. **More Liberal "With Mixed Features" Threshold for Bipolar Depression May Be Not Only More Inclusive, But Also More Clinically Relevant**
Terence A. Ketter, M.D.
4. **Predicting Longitudinal Outcomes in Bipolar Disorder**
Roy H. Perlis, M.D., M.Sc.
5. **Improving Treatment Outcome in Bipolar Depression**
Roger S. McIntyre, M.D.

Symposium 97

9:00 A.M. - NOON

Room 1A15/1A16/1A17/1A18, Level 1

Jacob K. Javits Convention Center

Vicarious Trauma and Disaster Response to Sandy: The NYU World Trade Center Health Program Mental Health Response

Chair:

Gertie Quitangon, M.D.

Discussant:

Charles Figley, Ph.D.

1. **Hurricane Katrina: A Physician's Whirlwind Course in Disaster Psychiatry**
Shane S. Spicer, M.D.
2. **The Aftermath of 9/11 Viewed Through the lens of a Psychiatrist in Training at St. Vincent's Hospital**
Jeremy Winell, M.D.
3. **Witnessing the Impact of Providing Disaster Behavioral Health Services in the Community**
April J. Naturale, Ph.D.
4. **Vicarious Trauma and Disaster Response to Hurricane Sandy: The NYU Trade Center Health Program Mental Health Response**
Mark Evces, Ph.D.

Symposium 98

9:00 A.M. - NOON

Room 1A21, Level 1

Jacob K. Javits Convention Center

Cognitive Therapy and Medications in the Treatment of Depression and the Prevention of Subsequent Recurrence

6

Chairs:

John Zajecka, M.D.

Jay D. Amsterdam, M.D.

Discussant:

Andrew Nierenberg, M.D.

1. **Cognitive Therapy and Medications in the Treatment of Depression**
Steven Hollon, Ph.D.

2. **Cognitive Therapy and Medication in the Prevention of Recurrence in Depression**
Robert J. DeRubeis, Ph.D.
3. **Principle-Based Algorithm for the Treatment and Prevention of Depression**
Richard C. Shelton, M.D.
4. **MAOIs are Safe and Effective in the Treatment of Resistant Depression**
Jan Fawcett, M.D.

Symposium 99

9:00 A.M. - NOON

Rooms 1A23/1A24, Level 1

Jacob K. Javits Convention Center

TMS Therapy for Pharmacoresistant Major Depressive Disorder

Chair:

Linda L. Carpenter, M.D.

1. **What is Transcranial Magnetic Stimulation? TMS and rTMS Therapy Basics**
Amit Etkin, M.D., Ph.D.
2. **Pivotal rTMS Clinical Trials: Efficacy, Safety, and the Path to FDA Clearance**
William M. McDonald, M.D.
3. **Next Generation Devices and Pushing the TMS Parameters**
Mark George, M.D.
4. **Delivery of TMS Therapy in Clinical Practice Settings**
Linda L. Carpenter, M.D.

Symposium 100

9:00 A.M. - NOON

Room 1E07, Level 1

Jacob K. Javits Convention Center

Updates in Bariatric Psychiatry: Managing Psychopathology Associated With Obesity and Weight Loss Surgery

5

Chairs:

Sanjeev Sockalingam, M.D.

Raed Hawa, M.D.

1. **Mood Disorders and Obesity: Neuropsychiatric Pathways to Highly Comorbid Conditions**
Riccardo A. Paoli, M.D.
2. **Psychiatric Assessment of Bariatric Surgery Candidates: An Updated Review**
Raed Hawa, M.D.
3. **Psychotropic Medications Post-Bariatric Surgery: Pharmacokinetic Changes and Management Considerations**
Kathleen Bingham, M.D.

4. **Eating Disorders Post-Bariatric Surgery: Detection and Treatment**
Susan Wnuk, Ph.D.
5. **Using Attachment Theory to Understand Weight Loss Outcomes: Bariatric Surgery Perspectives**
Sanjeev Sockalingam, M.D.

Symposium 101

9:00 A.M. - NOON
Room 1E09, Level 1
Jacob K. Javits Convention Center

Bipolar Disorder: Special Topics

Chair:
Michael Gitlin, M.D.

Discussant:
Robert M. Post, M.D.

1. **Lithium's Efficacy in Relapse Prevention of Bipolar Disorder: Old and New Evidence From Controlled and Naturalistic Studies**
Michael Bauer, M.D., Ph.D.
2. **Biomarkers for Bipolar Depression: The Phenotype and Genotype of Antidepressant-Induced Mania**
Mark Frye, M.D.
3. **Combination Treatments in Bipolar Disorder: Science and Art**
Michael Gitlin, M.D.
4. **Adjunctive Psychotherapy for Bipolar Disorder: Current Clinical and Research Approaches**
David J. Miklowitz, Ph.D.

Symposium 102

9:00 A.M. - NOON
Room 1E10, Level 1
Jacob K. Javits Convention Center

RDoC (Research Domain Criteria): New Approaches to Diagnostics

U.S. National Institute of Mental Health

Chair:
Bruce Cuthbert, Ph.D.

1. **Psychiatric Genetics: DNA Beyond DSM**
Jordan W. Smoller, M.D., Sc.D.
2. **Neural and Psychological Mechanisms of Cognitive Control and Motivation: Relevance to RDoC**
Deanna Barch, Ph.D.
3. **Perceiving Social Salience: A Research Domain Linking Normal and Pathological Hallucinations**
Ralph E. Hoffman, M.D.
4. **Multi-Level Models of Research Domains: Mission Impossible?**
Robert M. Bilder, Ph.D.

Symposium 103

9:00 A.M. - NOON
Room 1E13, Level 1
Jacob K. Javits Convention Center

The Millennium Cohort Family Study: A Large, Prospective Cohort Study of the Health and Well-Being of Military Families

Chairs:
Nancy Crum-Cianflone, M.D., M.P.H.
William Schlenger, Ph.D.

1. **Overview of the Family Study with Study Population Characteristics**
Nancy Crum-Cianflone, M.D., M.P.H.
2. **Co-occurrence of Mental Health Conditions (PTSD, Depression, Anxiety, Alcohol Abuse) Among the Military Service Member-Spouse Dyads**
Toni Rush, M.P.H.
3. **Association of Service Member Deployment Experiences and Spouse Outcomes**
Charles Marmar, M.D.
4. **The Relationship Between Military Service Member Deployment Experiences and the Behavioral and Emotional Adjustment of Children in Military Families**
John A. Fairbank, Ph.D.

Symposium 104

9:00 A.M. - NOON
Room 1E15, Level 1
Jacob K. Javits Convention Center

Unmet Needs in the Treatment of Depression: The Search for More Rapid and Effective Antidepressants

Chair:
Dan V. Iosifescu, M.D., M.Sc.

1. **The Search for Rapid-Acting Antidepressant Treatments: Focus on the NIMH RAPID Study**
George I. Papakostas, M.D.
2. **The Role of Ketamine in Depression: Where Do We Stand?**
James W. Murrough, M.D.
3. **Glutamatergic Drug Targets in Treatment-Resistant Depression**
Sanjay J. Mathew, M.D.
4. **Novel Devices for the Treatment Of Depression: The Promise of Noninvasive Neurostimulation**
Dan V. Iosifescu, M.D., M.Sc.

Symposium 105

9:00 A.M. - NOON
Westside Ballroom 1-2 , Fifth Floor
New York Marriott Marquis

Inflammatory and Autoimmune Mechanisms in the Pathophysiology and Treatment of Neuropsychiatric and Neurodevelopmental Disorders

Chairs:
Eric Hollander, M.D.
Rachel Noone, M.D.

1. **Mechanisms of Anti-inflammatory Treatment in Schizophrenia**
Norbert Muller, M.D.
2. **Gestational Immune Dysregulation and Autism**
Judy Van de Water, Ph.D.
3. **Inflammation and its Behavioral Discontents: Lessons From Cytokine Administration and Antagonism**
Andrew H. Miller, M.D.
4. **Experimental Therapeutic Trials Targeting Anti-Inflammatory Mechanisms in Autism Spectrum Disorders**
Eric Hollander, M.D.

Symposium 106

9:00 A.M. - NOON
Westside Ballroom 3-4 , Fifth Floor
New York Marriott Marquis

The National Intrepid Center of Excellence Model of Care of Traumatic Brain Injury and PTSD in the U.S. Military

Chair:
Elsbeth C. Ritchie, M.D., M.P.H.

1. **The National Intrepid Center of Excellence Model of Care**
James Kelly, M.D.
2. **Multi-Axial Model of TBI Injury and Sequela**
Thomas DeGraba, M.D.
3. **Comorbid Substance Use Considerations in the TBI and PTSD Populations**
Jonathan Wolf, M.D.
4. **Research Platform and Preliminary Findings From the NICoE**
Geoffrey Grammer, M.D.

! Program changes are printed each day in the *Daily Bulletin*, which can be picked up in the Javits Convention Center. A mobile application is available.

Symposia 107

9:00 A.M. - NOON

Broadway South Center, Sixth Floor
New York Marriott Marquis

Emerging Neuroscience of Mind/ Body Interventions for Stress- Related Neuropsychiatric Disorders Across the Life Cycle

*APA Caucus on Alternative and
Complementary Medicine*

5

Chair:

Helen Lavretsky, M.D., M.S.

Discussant:

David Spiegel, M.D.

- 1. Mindfulness Meditation's Effect on Anxiety, Resilience, and Stress Biomarkers**
Elizabeth A. Hoge, M.D.
- 2. Mindfulness-based Stress Reduction and the Aging Population**
Autumn Gallegos, Ph.D.
- 3. Does Engagement with Cognitively-Based Compassion Training Increase Stress-Associated Interoceptive Awareness?**
Thaddeus Pace, Ph.D.
- 4. A Theory of the Relationship Between Yoga, the Autonomic Nervous System, Brain Gamma Amino Butyric Acid (GABA), Allostasis and Psychiatric Disease**
Chris C. Streeter, M.D.

Symposia 108

9:00 A.M. - NOON

Marquis Ballroom B/C, Ninth Floor
New York Marriott Marquis

Management of the Difficult Service Member or Veteran

Chairs:

Wendi M. Waits, M.D.

Sebastian R. Schnellbacher, D.O.

- 1. Management of the Angry Veteran or Service Member**
Wendi M. Waits, M.D.
- 2. Management of the Historically Inconsistent Veteran or Service Member**
Sebastian R. Schnellbacher, D.O.
- 3. Management of the Historically Inconsistent Veteran or Service Member**
Rachel M. Sullivan, M.D.
- 4. Management of the Poorly Resilient Service Member**
Judy Kovell, M.D.

11:00 A.M. Sessions

Lectures

Lecture 28

11:00 A.M. - 12:30 P.M.

Special Events Hall 1D, Level 1
Jacob K. Javits Convention Center

BIOS

APA Distinguished Psychiatrist Lecture Series

Karl Deisseroth, M.D., Ph.D.
Wednesday 11:00 a.m.–12:30 p.m.



Karl Deisseroth, M.D., Ph.D., is the D.H. Chen Professor of Bioengineering and Psy-

chiatry at Stanford University and an Investigator and Early Career Scientist at the Howard Hughes Medical Institute. He received his Ph.D. (neuroscience, 1998) and M.D. (2000) from Stanford University. He also completed an internship and his residency there. Dr. Deisseroth's research efforts have resulted in the development of high-resolution optical methods for investigating intact biological systems. His group has pioneered optogenetics, a technology that uses light for controlling activity patterns in the brains of freely moving mammals, and CLARITY, a chemical engineering technology that enables high-resolution structural and molecular access to intact brains. Among his numerous honors and awards for his work in optogenetics are the McKnight Foundation Scholar Award, the BRAIN Prize (Lundbeck Research Foundation), and an award from Premio Citta' di Firenze for Molecular Sciences for his work in optogenetics and CLARITY. He has been elected to both the Institute of Medicine (IOM) and the National Academy of Sciences (NAS). A practicing psychiatrist, Dr. Deisseroth has applied his technologies to study parkinsonian motor behaviors, anxiety, depression, and social dysfunction and has used CLARITY for mapping the nervous system.

Circuit Dynamics of Adaptive and Maladaptive Behavior

APA Distinguished Psychiatrist Series

Lecture Chair:

Jeffrey A. Lieberman, M.D.

Lecturer:

Karl Deisseroth, M.D., Ph.D.

APA Alexandra Symonds Award Lecture

Margaret Spinelli, M.D.
Wednesday 11:00 a.m.–12:30 p.m.



Margaret Spinelli, M.D., is an Associate Professor of Clinical Psychiatry and founder and

former Director of the Women's Mental Health Program in Psychiatry at Columbia University College of Physicians and Surgeons. She is also a Research Psychiatrist at the New York State Psychiatric Institute. Prior to receiving her medical education, Dr. Spinelli had a 15-year career as an obstetrical nurse. She received her medical degree from Cornell University Medical College and received additional training at the Mother-Baby Postpartum Unit of the Maudsley and Royal Bethlehem Hospital in London. Dr. Spinelli completed her residency training in Psychiatry at the Payne Whitney Clinic and the New York Hospital at Cornell. She had a post-doctoral research fellowship at Columbia University and the New York State Psychiatric Institute. Dr. Spinelli's clinical, teaching, and research activities (funded by the National Institute of Mental Health) have focused on psychiatric disorders during pregnancy and the postpartum period. Her work on postpartum mental disorders has also focused on infanticide in women with mental illness. The importance of her work as a perinatal psychiatrist has gained her national and international recognition.

Lecture 29

11:00 A.M. - 12:30 P.M.

Broadway North Center, Sixth Floor
New York Marriott Marquis

Postpartum Psychosis and Infanticide: Psychiatric and Legal Perspectives on Mothers Who Kill

APA Alexandra Symonds Award Lecture

Lecture Chair:

Stacy Drury, M.D., Ph.D.

Lecturer:

Margaret Spinelli, M.D.

Scientific and Clinical Reports

SCR30

11:00 A.M. - 12:30 P.M.

Room 1E11, Level 1
Jacob K. Javits Convention Center

Post-Traumatic Stress Disorder

Moderators:

Elizabeth Guinto, M.D.

Jolie Carter, M.D.

5

1. **Relation of Sleep Disturbances
With Coronary Atherosclerosis in
Posttraumatic Stress Disorder**
Naser Ahmadi, M.D., Ph.D.

5

2. **Unmet Needs and Posttraumatic
Growth After Terrorism: Oklahoma
City Directly-Exposed Survivors 18
Years Later, Preliminary Results**
Phebe M. Tucker, M.D.
3. **Residential PTSD Treatment:
Results From a Systematic Review
and Meta-Analysis**
George Loeffler, M.D.
4. **Interpersonal Violence in the United
Arab Emirates: Results From Al-Ain
Trauma Registry**
Ossama T. Osman, M.D.



SESSION TRACKS

- 1 Addiction Psychiatry
- 2 Child and Adolescent Psychiatry
- 3 Forensic Psychiatry
- 4 Geriatric Psychiatry
- 5 Psychosomatic Medicine
- 6 Research - NIMH
- 7 **DSM-5**

Workshops

Workshop 181

11:00 A.M. - 12:30 P.M.

Room 1A19/1A20, Level 1
Jacob K. Javits Convention Center

Weight Management in Persons With Intellectual and Developmental Disorders: Lessons From Prader- Willi Syndrome

Chairs:

Robert J. Pary, M.D.

Janice L. Forster, M.D.

Speakers:

Chenelle C. Joseph, M.D.

Jarrett Barnhill, M.D.

Jeffrey I. Bennett, M.D.

Workshop 182

11:00 A.M. - 12:30 P.M.

Room 1A22, Level 1
Jacob K. Javits Convention Center

Pearls of Psychosomatic Medicine *Academy of Psychosomatic Medicine*

5

Chairs:

Philip R. Muskin, M.A., M.D.

Thomas N. Wise, M.D.

Speakers:

Catherine C. Crone, M.D.

Linda L. M. Worley, M.D.

Madeleine Becker, M.A., M.D.

Workshop 183

11:00 A.M. - 12:30 P.M.

Rooms 1D03/04, Level 1
Jacob K. Javits Convention Center

A Model for Therapeutic Risk Management of the Suicidal Patient

Chairs:

Hal S. Wortzel, M.D.

Morton M. Silverman, M.D.

Speakers:

Beeta Homaifar, Ph.D.

Bridget Matarazzo, Psy.D.

Workshop 184

11:00 A.M. - 12:30 P.M.

Rooms 1D05/06, Level 1, Level 1
Jacob K. Javits Convention Center

Free Artistic Expression and Play as Means of Surviving Trauma

Chairs:

Andrei Novac, M.D.

Bonita N. Jaros, Ph.D.

Speaker:

Barton J. Blinder, M.D., Ph.D.

Workshop 185

11:00 A.M. - 12:30 P.M.

Room 1E16, Level 1
Jacob K. Javits Convention Center

Loneliness and Social Isolation: A CBT Approach for the Busy Psychiatrist

Chairs:

Michael S. Ascher, M.D.

Hetal Bhingradia, M.D.

Speakers:

Donna Sudak, M.D.

Renu M. Culas, M.D.

Workshop 186

11:00 A.M. - 12:30 P.M.

Majestic/Music Box/Winter Garden, Sixth
Floor
New York Marriott Marquis

Veterans at Ease: Integrating Com- plementary and Alternative Therapies

Chair:

Jennifer Cho, L.C.S.W., M.S.W.

Speakers:

Harita Raja, M.D.

Jennifer Cho, L.C.S.W., M.S.W.

Gail Feagans, R.N.

Workshop 187

11:00 A.M. - 12:30 P.M.

Shubert/Uris/Plymouth, Sixth Floor
New York Marriott Marquis

Neuroimaging and the Law

3

Chair:

Carl Erik Fisher, M.D.

Speakers:

Paul S. Appelbaum, M.D.

Steven Hoge, M.B.A., M.D.

1:30 P.M. Sessions

Scientific and Clinical Reports

SCR31

1:30 P.M. - 3:00 P.M.

Room 1E11, Level 1
Jacob K. Javits Convention Center

Eating Disorders

Moderators:

Nitin Gupta, M.D.

Stephanie Peglow, M.D.

1. **Anxiety Disorders Co-Occurring
With Binge-Eating Disorder:
Associations With Other Psychiatric
Comorbidities and With Eating
Disorder Psychopathology**
Daniel F. Becker, M.D.

2. **Behavioral and Functional Morbidities Among Patients With Obesity Referred for Bariatric Surgery in the United Arab Emirates**
Ossama T. Osman, M.D.
3. **The Cultural Origins of Anorexia: A Case Report**
Michele Mattia, M.D.
4. **Examining the Psychosocial Barriers to Accessing Body-Contouring Surgery After Bariatric Surgery: a Qualitative Study**
Carrol Zhou, M.S.

Workshops

Workshop 188

1:30 P.M. - 3:00 P.M.
Room 1A19/1A20, Level 1
Jacob K. Javits Convention Center

Cultural Competence Revisited: Challenging Diversity Stereotypes
Association of Women Psychiatrists

Chairs:
Silvia W. Olarte, M.D.
Patricia I. Ordorica, M.D.

Speakers:
Christina T. Khan, M.D., Ph.D.
Joanna Quigley, M.D.
Lourdes Dominguez, M.D.
Sherry Katz-Bearnot, M.D.

Workshop 189

1:30 P.M. - 3:00 P.M.
Room 1A22, Level 1
Jacob K. Javits Convention Center

Cognitive Behavior Therapy for Suicide Risk

Chair:
Jesse H. Wright, M.D., Ph.D.

Speakers:
Donna Sudak, M.D.
Judith Beck, Ph.D.
Robert M. Goisman, M.D.

Workshop 190

1:30 P.M. - 3:00 P.M.
Rooms 1D03/04, Level 1
Jacob K. Javits Convention Center

Feeling Burned Out? There's an App for That! Mindfulness Training and Compassion Cultivation as a Potential Antidote for Burnout

Chair:
Sernsack Lolak, M.D.

Workshop 191

1:30 P.M. - 3:00 P.M.
Rooms 1D05/06, Level 1, Level 1
Jacob K. Javits Convention Center

Gender Trender: Gender Variance and the Law

3
Chair:
Renee Sorrentino, M.D.

Speaker:
Daniel R. Reilly, M.D.

Workshop 192

1:30 P.M. - 3:00 P.M.
Room 1E16, Level 1
Jacob K. Javits Convention Center

You Be the Neurologist: Diagnosis and Treatment of Mild TBE in a Case Study Format

Chairs:
David B. FitzGerald, M.D.
Joseph A. Cheong, M.D.

Speakers:
David B. FitzGerald, M.D.
Joseph A. Cheong, M.D.

2:00 P.M. Sessions

Media Workshops

Media Workshop 13

2:00 P.M. - 5:00 P.M.
Broadway South Center, Sixth Floor
New York Marriott Marquis

"Valentine Road": A Film About a Teen Murder
American Academy of Child and Adolescent Psychiatry

2
Chair:
Richard R. Pleak, M.D.

2:00 P.M. - 5:00 P.M.
Astor Ballroom/Prefunction, Seventh Floor
New York Marriott Marquis

Media Workshop 14

The King of Kong: Video Gaming as Recreation, Profession, and Addiction
APA Council on Addiction Psychiatry

1
Chairs:
Petros Levounis, M.D.
Tauheed Zaman, M.D.

Speakers:
Mona Thapa, M.D.
Nedson Campbell, M.D.
Mandrill Taylor, M.D., M.P.H.

Symposia

Symposium 109

2:00 P.M. - 5:00 P.M.
Room 1A08, Level 1
Jacob K. Javits Convention Center

Preventing and Reducing Harm in College Students

Chair:
Daniel J. Kirsch, M.D.

Discussant:
Michelle Riba, M.D., M.S.

1. **Suicide Risks and the Prevention of Suicide on College Campuses**
Morton M. Silverman, M.D.
2. **Prevention and Harm Reduction Strategies for Substance Misuse Amongst College Students**
Douglas M. Ziedonis, M.D., M.P.H.
3. **Atypical Antipsychotic (AAP) Use in College Students: Background, Epidemiology, Lessons from Child and Adolescent Psychiatry**
Mirjana Jojic, M.D.
4. **Risk Associated with Atypical Antipsychotic (AAP) Use in College Students**
Daniel J. Kirsch, M.D.

Symposium 110

2:00 P.M. - 5:00 P.M.
Room 1A10, Level 1
Jacob K. Javits Convention Center

Violence in Clinical Psychiatry: Overcoming the Barriers to Improving Safety on the Unit
APA Council on Research and Quality Care

3
Chair:
Yad M. Jabbarpour, M.D.

Discussant:
Paul S. Appelbaum, M.D.

1. **Dangerous Gaps Between Knowledge and Implementation**
Ian Needham
2. **Psychiatric Advance Directives and Other Tools to Improve Patient Safety**
Marvin Swartz, M.D.
3. **The Struggle to Reduce Inpatient Violence: Does it Need to be a Struggle?**
Elizabeth Ford, M.D.
4. **Violence as Sentinel Events**
Paul Schyve, M.D.

Symposium 111

2:00 P.M. - 5:00 P.M.

Room 1A15/1A16/1A17/1A18, Level 1
Jacob K. Javits Convention Center

Borderline Personality Disorder at Adolescence: Myth or Reality? Answers From the European Research Network on Borderline Personality Disorder

2

Chairs:

Maurice Corcos, Ph.D.
Alexandra Pham-Scottez, M.D., Ph.D.

Discussant:

Mario Speranza, M.D., Ph.D.

1. Axis I Comorbidity of Borderline Adolescents
Lionel Cailhol, M.D., Ph.D.
2. Borderline Personality Disorders in Adolescents: Specificities of Childhood Risk Factors
Marie Douniol, M.D.
3. Childhood Trauma for Adolescents With Borderline Personality Disorder: Pathways From Childhood Trauma to Non-Suicidal Self-Injury
Ludovic Gicquel, M.D., Ph.D.
4. Eating Disorder Comorbidity in Borderline Adolescents
Alexandra Pham-Scottez, M.D., Ph.D.
5. Emotional Dysregulation in Adolescents With Borderline Personality Disorder
Mario Speranza, M.D., Ph.D.

Symposium 112

2:00 P.M. - 5:00 P.M.

Room 1A21, Level 1
Jacob K. Javits Convention Center

Anxious Youth in Transition to Adulthood: A Translational Perspective

2

Chairs:

John T. Walkup, M.D.
Helen B. Simpson, M.D., Ph.D.

Discussant:

David Shaffer, M.D.

1. Improving Treatment Outcomes for Young Adults with Anxiety
Maira A. Rynn, M.D.
2. Developmental Trajectory of Fear Learning and Memory in Mice
Francis Lee, M.D., Ph.D.
3. Development of Fear and Anxiety: Human Imaging and Mouse Genetics
BJ Casey, Ph.D.
4. Extinction Learning and Exposure Therapy in Anxious Youth
Shannon M. Bennett, Ph.D.

5. A Developmental Approach to Exposure Treatment for Emerging Adults

Anne M. Albano, Ph.D.

Symposium 113

2:00 P.M. - 5:00 P.M.

Room 1E07, Level 1
Jacob K. Javits Convention Center

Redefining the Distinctions Between Borderline Moods and Mood Disorders: A Roadmap to Evolving Treatment and Research

Chairs:

Lois W. Choi-Kain, M.D., M.Ed.
John Gunderson, M.D.

Discussant:

John Gunderson, M.D.

1. Clinical Staging of Borderline Personality and Mood Disorders in Young People.
Andrew M. Chanen, M.B.B.S., Ph.D.
2. Coping and Interpersonal Focus in Psychotherapies for BPD and Mood Disorders
Lois W. Choi-Kain, M.D., M.Ed.
3. Mood Disorders and Personality Disorders: Simplicity and Complexity
Joel Paris, M.D.
4. Redefining the Distinctions Between Borderline Moods and Mood Disorders: A Roadmap to Current Pharmacologic Treatment and Future Research
Kenneth R. Silk, M.D.
5. The Integration of Mood, Behavior and Temperament in Mood Spectrum Disorders
Diogo Lara, M.D., Ph.D.

Symposium 114

2:00 P.M. - 5:00 P.M.

Room 1E09, Level 1
Jacob K. Javits Convention Center

HIV Neuropsychiatry in the Era of Effective ART

APA Council on Psychosomatic Medicine

5

Chair:

Karl Goodkin, M.D., Ph.D.

1. Psychopharmacology
Stephen J. Ferrando, M.D.
2. HIV/AIDS Medical Overview
Roy M. Gulick, M.D., M.P.H.
3. HIV Neuropathogenesis
Karl Goodkin, M.D., Ph.D.
4. Neurocognitive Decline
Lawrence M. McGlynn, M.D.

Symposium 115

2:00 P.M. - 5:00 P.M.

Room 1E13, Level 1
Jacob K. Javits Convention Center

The Use of ACT, CBASP, and DBT for Treatment-Refractory Psychiatric Illness

Chair:

Eric Levander, M.D., M.P.H.

1. CBASP in the Treatment of Chronic Major Depression
Eric Levander, M.D., M.P.H.
2. Dialectical Behavior Therapy
Lynn McFarr, Ph.D.
3. Acceptance and Commitment Therapy: A Mindful Approach to Behavior Change
Robyn Walser, Ph.D.

Symposium 116

2:00 P.M. - 5:00 P.M.

Room 1E15, Level 1
Jacob K. Javits Convention Center

The Future of Psychiatric Measurement

6

Chairs:

Robert Gibbons, Ph.D.
David J. Kupfer, M.D.

Discussant:

Nina R. Schooler, Ph.D.

1. Overview
David J. Kupfer, M.D.
2. The Future of Psychiatric Measurement
Robert Gibbons, Ph.D.
3. The Making of a CAT for Mental Health Assessment
Ellen Frank, Ph.D.
4. Validation of Computerized Adaptive Testing in a Community
Eric D. Achtyes, M.D., M.S.



SESSION TRACKS

- 1 Addiction Psychiatry
- 2 Child and Adolescent Psychiatry
- 3 Forensic Psychiatry
- 4 Geriatric Psychiatry
- 5 Psychosomatic Medicine
- 6 Research - NIMH
- 7 DSM-5

Symposia 117

2:00 P.M. - 5:00 P.M.

Westside Ballroom 1-2 , Fifth Floor
New York Marriott Marquis

Using Optogenetics to Better Understand the Neurobiology of Mood Disorders

6

Chairs:

Eric J. Nestler, M.D., Ph.D.
Karl Deisseroth, M.D., Ph.D.

Discussant:

Eric J. Nestler, M.D., Ph.D.

1. **Complex Neural Circuitry of Depression and Its Treatment**
Kafui Dzirasa, M.D., Ph.D.
2. **New Insight Into the Neurobiology of Mania**
Colleen A. McClung, Ph.D.
3. **Optogenetic Dissection of Neural Circuits Underlying Anxiety**
Kay M. Tye, Ph.D.
4. **Overview of Optogenetic Approaches**
Karl Deisseroth, M.D., Ph.D.
5. **Role of CRF in Gating BDNF Signaling in the Brain's Mesolimbic Reward Circuit**
Ming-Hu Han, Ph.D.
6. **Role of the Prefrontal Cortex and Its Projections in Depression**
Melissa R. Warden, Ph.D.

Symposia 118

2:00 P.M. - 5:00 P.M.

Westside Ballroom 3-4 , Fifth Floor
New York Marriott Marquis

Resiliency Development in Armed Forces Individuals, Groups, and Communities: Tools and Protocols in the Fight Against Stress in Combat and At Home

Chairs:

David J. Reynolds, Ph.D.
Angela Matysiak, M.P.H., Ph.D.

Discussant:

Angela Matysiak, M.P.H., Ph.D.

1. **Training the Helpers: Resiliency as an Interdisciplinary Responsibility**
Nancy Brown, M.S.W.
2. **Post Deployment Open House: Building Resiliency One Wingman at a Time**
Ericka S. Jenifer, Ph.D.
3. **Resource Development and Installation as a Resiliency Building Protocol**
David J. Reynolds, Ph.D.

4. **Defender's Edge (DEFED): A Culturally Sensitive Program For Training Military Police in Psychological Principles**
Craig J. Bryan, Psy.D.

Symposia 119

2:00 P.M. - 5:00 P.M.

Marquis Ballroom B/C, Ninth Floor
New York Marriott Marquis

Military Sexual Trauma in Women Veterans: Advances in Understanding Biological Mechanisms, Biomarkers, Diagnosis, Prevention, and Treatment

5

Chairs:

Nancy Lutwak, M.D.
Paula Schnurr, M.D., Ph.D.

Discussant:

Paula Schnurr, M.D., Ph.D.

1. **Emergency Medicine Focus on Women Veterans and Military Sexual Trauma**
Nancy Lutwak, M.D.
2. **Biomarkers for PTSD in Female OEF/OIF Veterans**
Charles Marmar, M.D.

3. **Treating MST in Veterans With STAIR Narrative Therapy**
Christie Jackson, Ph.D.

3:30 P.M. Sessions

Lecture

Lecture 30

3:30 P.M. - 5:00 P.M.

Special Events Hall 1D, Level 1
Jacob K. Javits Convention Center

Zooming Into the Hippocampal Circuit in Schizophrenia and Related Psychotic Disorders

APA Frontiers of Science Lecture Series

6

Chair:

Jeffrey A. Lieberman, M.D.

Lecturer:

Scott A. Small, M.D.

BIO

APA Frontiers of Science Lecture Series

Scott A. Small, M.D.

Wednesday 3:30 p.m.–5:00 p.m.



Scott A. Small, M.D., received his degree from Columbia University School of Physicians

and Surgeons and is currently the Boris and Rose Katz Professor of Neurology. After receiving his M.D., he completed a residency in neurology at Columbia Presbyterian Medical Center, and received a fellowship in neurobehavior. His research has used high-resolution variants of fMRI (functional magnetic resonance imaging) in patients and animal models to determine patterns of regional vulnerability within the hippocampal circuit linked to Alzheimer's disease, normal cognitive aging, and schizophrenia. He has used longitudinal imaging of patients at clinical risk for

psychosis and has studied the molecular mechanism for age-related memory loss. Dr. Small worked on a randomized controlled trial of the effects of aerobic exercise on cognitive decline and mediating that decline. Another study with a larger sample of older subjects applied his imaging approach to determine whether exercise enhances cognitive function by increasing neurogenesis in an area of the brain that may play a role in the formation of new episodic memories. He has also studied the potential of combining recent drug discoveries with translational imaging technology to identify a treatment protocol capable of ameliorating age-related memory decline. Among Dr. Small's many awards are the McKnight Neuroscience of Brain Disorders Award, The Derek Denny-Brown Young Neurological Scholar Award from the American Neurological Association, and The Harold and Golden Lampport Award for Excellence in Clinical Science Research from Columbia University.

Scientific and Clinical Reports

SCR32

3:30 P.M. - 5:00 P.M.
Room 1E11, Level 1
Jacob K. Javits Convention Center

Topics of Interest Rarely Presented

6

Moderators:

Narissa Etwaroo, M.D.
Elias Shaya, M.D.

1. **Psychiatric Patients' Self-Assessment of Body Weight is Associated With Risk of Metabolic Syndrome**
Stephen Woolley, D.Sc.
2. **On Religious and Psychiatric Atheism: The Success of Epicurus, the Failure of Thomas Szasz**
Michael Fontaine, Ph.D.
3. **Psychiatric Morbidity Among Rural and Slum Female Population: A Study Conducted in Bangladesh**
Jhunu S. Nahar, M.B.B.S.

Workshops

Workshop 193

3:30 P.M. - 5:00 P.M.
Room 1A19/1A20, Level 1
Jacob K. Javits Convention Center

Does Workplace Matter? Job Choice Influence on Practice and Home

Chairs:

Christine L. Wolfe, M.D.
Colleen J. Northcott, M.D., Ph.D.

Speakers:

Melanie Morin, M.D.
Raymond M. Reyes, M.D.

Workshop 194

3:30 P.M. - 5:00 P.M.
Room 1A22, Level 1
Jacob K. Javits Convention Center

Practicing Cognitive Behavior Therapy: An Experiential Workshop

Chair:

Judith Beck, Ph.D.

Workshop 195

3:30 P.M. - 5:00 P.M.
Rooms 1D03/04, Level 1
Jacob K. Javits Convention Center

Complex Adaptive Systems: Evolutionary Algorithms in Psychiatry and Psychotherapy

Chairs:

Yakov Shapiro, M.D.
Rowan Scott, M.D.

Workshop 196

3:30 P.M. - 5:00 P.M.
Rooms 1D05/06, Level 1, Level 1
Jacob K. Javits Convention Center

Benzodiazepines in Patients With Addiction: When and How Do We Use Them? Considerations and Strategies for Use: A Case-Based Workshop

1

Chairs:

Margaret M. Haglund, M.D.
Meredith A. Kelly, M.D.

Speakers:

Michael Gitlin, M.D.
John J. Mariani, M.D.
Larissa Mooney, M.D.



The Guggenheim Museum

© SeanPavonePhoto / iStock

WEDNESDAY, MAY 7

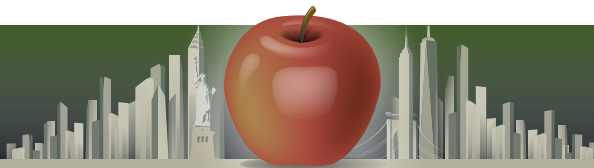

TOPIC INDEX

	Page #		Page #
Abuse and Neglect Victims			
Scientific and Clinical Reports			
SCR08-4	Impact of Childhood Maltreatment on Normal Adult Personality Traits in the General Population	93	
SCR11-3	Trauma and Abuse Histories Among Male Veterans With PTSD and Co-Occurring Substance Use Disorders	100	
Seminars			
SM15	The Prevention of Violence and of the Use of Seclusion and Restraints via Trauma-Informed Care	113	
Academic Psychiatry and Psychiatric Education			
Courses			
CO26	Teaching Psychotherapy? Let Hollywood (& Cable TV) Help!	112	
Lectures			
L10	Leading Change Through Education and Mentorship	81	
L16	Being and Becoming an IMG Academician: Personal Notes on Research Development	99	
Scientific and Clinical Reports			
SCR10-1	Abstinence From Drugs of Abuse in Community-Based Members of Narcotics Anonymous	95	
SCR14-3	Monotherapy Versus Polytherapy in the Long-Term Outcome of Bipolar Illness	105	
SCR29-1	Change in Medical Student Perceptions of Psychiatry Following Participation in an Innovative Clerkship	140	
Seminars			
SM01	How to Give More Effective Lectures: Punch, Passion, and Polish	68	
Workshops			
W004	Teaching Residents Collaborative Care in Noncollaborative Settings	70	
W012	NPs Are From Mars, Physicians Are From Venus: Multidisciplinary Training and Collaborative Practice	74	
W021	Innovative Approaches to Teaching Professionalism	75	
W024	The American Journal of Psychiatry Residents' Journal: How to Participate	77	
W026	American Board of Psychiatry and Neurology Update: Certification in Psychiatry and Its Subspecialties	77	
W042	Training the 21st Century Psychiatrist	87	
W052	No Publication, No Poster, No Problem	93	
W055	Blurred Lines: Challenges Encountered by Psychiatry Trainees in Maintaining Professionalism in the Digital Age	93	
W084	Workforce Development in Integrated Care: A Multidisciplinary Approach for Healthcare Systems	102	
W126	The ADMSEP Clinical Simulation Initiative: Utilizing Technology and Clinical Simulation Modules to Enhance Psychiatric Education	119	
Addiction Psychiatry			
Courses			
CO08	Street Drugs and Mental Disorders: Overview and Treatment of Dual Diagnosis Patients	75	
Media Workshops			
MW14	The King of Kong: Video Gaming as Recreation, Profession, and Addiction	146	
Scientific and Clinical Reports			
SCR10-3	Draw-a-Person Test in Inhalant Abusers Versus Normal: A Comparative Study, Significance of Interpretation in Clinical Practice	95	
SCR18-2	Response Inhibition and Sustain Attention in Heavy Smokers Versus Non-Smokers: A Cross-Sectional Study	114	
SCR18-3	Characteristics of Pathological Gamblers With Suicide Attempts in a Regional Representative Sample of Adults	114	

TOPIC INDEX

	Page #		Page #
SCR19-1 A Longitudinal Analysis: The Odds Ratio of Manic Episode Symptoms Between Individuals With Alcohol Use Disorders and Without Alcohol Use Disorders.....	119	Lectures	
SCR23-1 Treating Psychotic Patients With Agonist Opioid Therapy and Atypical Antipsychotics	129	L14 Administration Advice and Pitfalls.....	95
Symposia		Symposia	
S061 Cannabis Use and Youth: Risk Assessment and Implications for Clinical Practice.....	117	S003 Basic Concepts in Administrative Psychiatry.....	71
S076 Management of Alcohol Abuse, Withdrawal and Dependence: A Practical Guide for General Psychiatrists..	127	Workshops	
Workshops		W054 The Integration of Behavioral Health in Accountable Care	93
W112 Treating Cannabis Users With Mood Disorders: An Open Discussion	115	W087 Triple C: A New Treatment Philosophy for Patients With Severe Mental Illness.....	105
W196 Benzodiazepines in Patients With Addiction: When and How Do We Use Them? Considerations and Strategies for Use: A Case-Based Workshop.....	149	Advocacy, Stigma and Patients' Rights	
ADHD		Media Workshops	
Courses		MW09 "Voices" - Documentary Film About the Human and Untold Stories of Psychosis.....	126
CO05 ADHD in Adults: From Science to Clinical Practice.....	75	MW11 "No Kidding? Me Too!" - A Documentary by Joe Pantoliano.....	137
CO18 Essentials of Assessing and Treating ADHD in Adults and Children.....	92	Workshops	
CO34 Advanced Assessment & Treatment of ADHD	124	W043 Ethical and Legal Issues in Geriatric Psychiatry: A Review	87
Symposia		W179 Reducing Stigma for Greater Access: A Multifaceted Initiative in Philadelphia..	141
S081 Integrative and Non-Medication Treatments for Attention Deficit/Hyperactivity Disorder: Herbs, Nutrients, Mindfulness, Yoga, Breathing, and Movement	128	AIDS and HIV	
S089 New Frontiers of ADHD Across the Lifespan.....	134	Case Conference	
Administrative Psychiatry (Public, Private and University)		CC01 The Long-Term Treatment for a Patient With HIV	73
Interactive Sessions		Media Workshops	
I13 Psychiatry Administration: Meeting the Challenges of the Changing Health Care Environment	113	MW02 "How to Survive a Plague": A Story of the Early AIDS Epidemic; the Development of Antiretroviral Drugs; and the Impact This had on Our Patients.	78
		Symposia	
		S114 HIV Neuropsychiatry in the Era of Effective ART.....	147
		Workshops	
		W120 The Sixth Vital Sign: Assessing Cognitive Impairment in HIV.....	119

TOPIC INDEX

	Page #		Page #
Anxiety Disorders		Autism	
Lectures		Courses	
L25	Development of Fear and Anxiety: From Bench to Bedside	CO25	Autism Spectrum Disorders: Genetic Research and Treatment Review
	131		110
Scientific and Clinical Reports		Lectures	
SCR12-3	A Randomized, Double-Blind, Sham- Controlled Clinical Trial of RTMS for Generalized Anxiety Disorder	L04	Neurobiology of Rett Syndrome and Related Neuropsychiatric Disorders
	100		73
SCR12-4	Transcranial Magnetic Stimulation for Depression Also Improves Anxiety Symptoms: A Meta- Analysis of Randomized-Controlled Trials	Biological Psychiatry and Neuroscience	
	100	Advances in Series	
SCR15-1	Prospective, Randomized, Open Ultra Long-Term Treatment of Panic Disorder With Clonazepam, Paroxetine, or Their Combination	AS03	Advances in Geriatric Psychiatry
	111		116
Symposia		Interactive Sessions	
S014	A Clinical and Research Update on Anxiety, Eating, and Mood Disorders	I15	Maternal/Fetal Interactions: Neurobehavioral Development Before Birth
	80		124
S112	Anxious Youth in Transition to Adulthood: A Translational Perspective	Lectures	
	147	L20	Why was the 2012 Nobel Prize in Chemistry Awarded for Studies of G Protein-Coupled Receptors-and why Should a Psychiatrist Care?
			114
Arts and Humanities (incl. Historical Issues)		L24	Improving Care for the Pregnant Woman and Her Newborn: Adolf Meyer's Biopsychosocial Model and the Prevention of Mental Illness
			131
Forum		L27	Psychiatry and Developmental Neuroscience: Guiding Principles From Research on Anxiety
F02	Rachmaninoff and His Psychiatrist.		140
	112	Scientific and Clinical Reports	
Scientific and Clinical Reports		SCR22-2	Jealousy Endophenotype, Dopamine and Brain Circuits
SCR32-2	On Religious and Psychiatric Atheism: The Success of Epicurus, the Failure of Thomas Szasz		124
	149	Seminars	
Symposia		SM06	Neuroanatomy of Emotions
S013	Mood, Art and Politics: Vincent Van Gogh, Sylvia Plath, Emily Dickinson, Winston Churchill, and Abraham Lincoln		91
	79	Symposia	
Workshops		S018	Using Biomarkers to Select Treatments: An Illustration From the International Study to Predict Optimized Treatment for Depression (ISPOD-D)
W029	Isaac Bonsall and the Quaker Connection in Early American Psychiatry.		80
W110	American Horror Film and Psychiatry	S023	Risk, Vulnerability and Resilience: An Epigenetic Trajectory of Psychiatric Disorders
	115		89
W141	Mental Illness, Mass Shootings, and the Politics of American Firearms.	S057	Evolutionary Psychiatry: Clinical Pearls From a Paradigm Shift
	125		116
W172	Changing Styles of Practice		
	136		

	Page #
Workshops	
W076 Food and the Brain	100
W151 Food for Thought: Eating Well for Psychiatric Health	130

Bipolar and Related Disorders

Master Courses	
MC04 Treatment of Bipolar Disorder	110

Scientific and Clinical Reports	
SCR05-2 Comorbid Insulin Resistance and Type II Diabetes Predict Chronic Course of Bipolar Illness and Poor Response to Lithium	87
SCR05-4 Chronic Versus Intermittent Bipolar Depression in STEP-BD Patients	87
SCR16-2 Self-Report Tool for Recognizing Mania (SToRM): A New Scale for Aiding in the Diagnosis of Bipolar Disorder	111
SCR16-3 Was Mary Todd Lincoln Bipolar?	111

Symposia	
S025 Advances in Pediatric Bipolar Disorder Research	89
S029 The Evolution of Clinical Trial Design Methodology in Bipolar Disorder	90
S037 Bipolar Disorder: An Update on Diagnosis and Treatment	98
S096 Bipolar Disorder: Patient Stratification Towards Personalized Medicine	142
S101 Bipolar Disorder: Special Topics	143

Brain Imaging

Lectures	
L29 Circuit Dynamics of Adaptive and Maladaptive Behavior	144

Symposia	
S077 Advances in Neuroimaging and Psychotherapy Across Disorders	127

Workshops	
W068 Amyloid Imaging: Using a New Biomarker to Improve Diagnosis	96

Child and Adolescent Psychiatry

Interactive Sessions	
I11 Meet the Authors: Normal Child and Adolescent Development: A Psychodynamic Primer	99

Media Workshops	
MW01 “What Maisie Knew”: How Children Understand Family Conflicts and Divorce . .	70
MW03 “Black Swan” - Perfectionism, Self- Mutilation and Madness	83

Presidential Symposia	
PS08 Child and Adolescent Psychiatry: The Next Decade	107

Scientific and Clinical Reports	
SCR23-2 Use of Antipsychotics and Access to Guideline-Based Services for Youth on Antipsychotics	129

Symposia	
S064 Persistence and Desistance of Comorbid Drug Abuse and Psychiatric Disorders in Adolescence . . .	117

Workshops	
W165 Office-Based Sports Psychiatry: Common Problems Among Adolescent Athletes	136

Cognitive, Behavioral, and Motivational Therapies

Case Conference	
CC07 CBT for Treatment-Resistant Depression . .	113

Courses	
CO10 Dialectical Behavior Therapy for Psychiatrists: Using DBT Strategies in Your Psychotherapy and Psychopharmacological Practice	91
CO30 Motivational Interviewing for Routine Psychiatric Practice	112

Interactive Sessions	
I17 Meet the Author: Cognitive Behavior Therapy for Children and Adolescents	131

TOPIC INDEX

	Page #		Page #		
Scientific and Clinical Reports		Scientific and Clinical Reports			
SCR29-3	Continuing Education To Go: Capacity Building in Psychotherapies for Front-Line Mental Health Workers in Underserved Communities.	140	SCR05-3	Clinical Pharmacists' Interventions Increase Adherence to Antidepressant Treatment in the Community.	87
Seminars		Seminars			
SM02	Cognitive-Behavior Therapy for Severe Mental Illness.	68	SCR13-3	Incorporating PET Scan Data Into Psychoanalytic Theory, Using Network Theory in Order to Devise a Treatment Strategy for Psychiatric Illness	105
Symposia		Seminars			
S115	The Use of ACT, CBASP, and DBT for Treatment-Refractory Psychiatric Illness	147	SM05	HIT (Hallucination-Focused Integrative Therapy): Preferred for Acoustic Verbal Hallucinations?	91
Workshops		Symposia			
W002	Cognitive Behavior Therapy for Personality Disorders	69	S011	Traumatic Brain Injury (TBI): Mild or Severe, Single or Multiple Episodes: The Diagnosis and Treatment	79
W073	Cognitive Behavior Therapy-Based Group Treatment of Depression	96	S074	Choosing the Right Treatment for Substance Use Disorders	127
W086	Beyond Silver Lining Playbooks: Advanced Methods for Cognitive Behavior Therapy With Youth.	105	Workshops		
W145	The Use of ACT, CBASP, and DBT for Treatment-Refractory Psychiatric Illness	130	W063	Combined Pharmacologic and Psychotherapeutic Management of Tourette's Disorder	95
W164	A Cognitive Behavioral Approach to Weight Loss and Maintenance.	136	W113	Brief Behavioral Interventions for Integrated Care	115
W189	Cognitive Behavior Therapy for Suicide Risk	146	W130	Controversies Surrounding Pediatric Psychopharmacology: Learning to Integrate Psychopharmacology and Psychotherapy	120
W194	Practicing Cognitive Behavior Therapy: An Experiential Workshop	149	W132	How to Involve Families in the Assessment and Treatment of Patients.	125
Combined Treatment (Pharmacotherapy and Psychotherapy)		W178		High-Yield Cognitive Behavior Therapy for Brief Sessions	141
Advances in Series		W195		Complex Adaptive Systems: Evolutionary Algorithms in Psychiatry and Psychotherapy.	149
AS04	Advances in Treatments of Psychiatric Disorders	116	Computers, Technology and Internet (incl. telemedicine, electronic health records, etc.)		
Courses		Courses			
CO23	Psychodynamic Psychopharmacology: Practical Psychodynamics to Improve Pharmacologic Outcomes With Treatment Resistant Patients	109	CO20	Exploring Technologies in Psychiatry	104
CO36	A Psychodynamic Approach to Treatment-Resistant Mood Disorders: Breaking Through Treatment Resistance by Focusing on Comorbid Personality Disorders.	128	Scientific and Clinical Reports		
		SCR03-1		Implementation of Web-Based Clinical Decision Support in Emergency Departments	77

	Page #
SCR03-3 Social Anxiety Disorder and Technology-Based Communication	77
SCR04-3 A Comparison Between Online and Live Multifamily Psychoeducation Programs for Children With Mood and Anxiety Disorders	82

Symposia

S073 Electronic Health Record Privacy Update 2014	127
--	-----

Workshops

W041 Telepsychiatry: Updates and Opportunities for Psychiatrists and ACOs . .	87
W170 Building User-Friendly Practice Guidelines: Lessons Learned From Practicing Psychiatrists' Use of Clinical Information Resources.	136
W180 Are You a Sitting Duck Online? What You Can (and Can't, or Shouldn't) Do About Negative Reviews Your Patients Post About You. . .	141

Couple and Family Therapies

Media Workshops

MW07 "Six Million and One"	102
---	-----

Depressive Disorders

Courses

CO02 Melatonin and Light Treatment of Seasonal Affective Disorder, Sleep and Other Body Clock Disorders	68
CO11 Mood Disorders in Later Life	91
CO37 Mindfulness-Based Cognitive Therapy for Depression	131

Interactive Sessions

I04 Recent Advances in Antidepressant Treatment	86
I08 Grief, Bereavement, and Depression: Sorting Out the Diagnosis and Management Issues	94
I12 Interpersonal Psychotherapy: An Update . .	105

Presidential Symposia

PS04 Hot Topics in Geriatric Psychiatry	79
--	----

Scientific and Clinical Reports

SCR04-2 A Randomised Controlled Trial to Evaluate the Effectiveness of Telephone-Based Interpersonal Psychotherapy for the Treatment of Postpartum Depression	82
SCR05-1 Is Metabolic Syndrome Associated With Severity of Illness and Outcomes Among Inpatients With Mood Disorders?	87
SCR16-1 Prevalence Rates for Depression by Industry: A Claims Database Analysis . .	111
SCR22-3 Chemical Biotypes of Depression and Individualized Nutrient Therapy	125
SCR27-1 Depression Predicts Use of Urgent Care in Patients With Long Term Physical Illness	135
SCR27-2 Depression and Chronic Diseases: It Is Time for a Synergistic Mental Health and Primary Care Approach	135

Symposia

S098 Cognitive Therapy and Medications in the Treatment of Depression and the Prevention of Subsequent Recurrence . .	142
S099 TMS Therapy for Pharmacoresistant Major Depressive Disorder	142
S104 Unmet Needs in the Treatment of Depression: The Search for More Rapid and Effective Antidepressants	143

Workshops

W131 Exercise Prescription for Major Depressive Disorder	125
---	-----

Diagnosis/Assessment

Advances in Series

AS01 DSM-5: Cases That Clarify the New Nomenclature	78
--	----

Courses

CO19 Can't Work or Won't Work? Psychiatric Disability Evaluations	104
--	-----

Interactive Sessions

I14 Meet the Author: DSM-5 Handbook of Differential Diagnosis	119
--	-----

Master Courses

MC01 DSM-5: What You Need To Know	72
MC06 Diagnostic Interviewing Using DSM-5 . .	129

TOPIC INDEX

	Page #		Page #
Scientific and Clinical Reports		Epidemiology	
SCR09-4 Do Parents' and Teachers' Assessments of ADHD Symptomatology Vary Based on Their Gender and the Gender of the Child?	95	Advances in Medicine	
SCR13-1 The Brief Multidimensional Assessment Scale (BMAS): A Mental Health Check Up	105	AM07 Reductions in Coronary Heart Disease Mortality; Lessons for Psychiatry . .	118
SCR13-2 Should Structured Diagnostic Interview and Standardized Rating Scales Be Used in Routine Clinical Practice? . . .	105	Scientific and Clinical Reports	
SCR24-2 Inpatient Stay, Length of Stay, and Use of Tele-Psychiatry in a Crises Unit: Preliminary Findings	129	SCR14-4 The Long Term Clinical Outcome of Posttraumatic Stress Disorder and Major Depressive Disorder With and Without Electroconvulsive Therapy	105
Symposia		Ethics	
S031 DSM-5 as Seen From France and in North America: Vive La Difference!	90	Lectures	
S042 Trauma and Stress-Related and Dissociative Disorders in DSM-5	98	L23 Far From the Tree: Parents, Children, and the Search for Identity	129
S086 Affective Instability: A Symptom in Search of a Diagnosis	134	Scientific and Clinical Reports	
S102 RDoC (Research Domain Criteria): New Approaches to Diagnostics	143	SCR29-2 Pressure to Publish Scientific Articles Among Dutch Medical Professors: Determine the Risk Factors . .	140
S116 The Future of Psychiatric Measurement. .	147	Symposia	
Workshops		S067 Coercion, Capacity, and the Limits of Autonomy: Clinical, Ethical and Philosophical Perspectives	118
W017 Comorbidity in Schizophrenia: Diagnostic and Clinical Issues.	75	S080 Ethical Issues Surrounding Neurostimulation in Older Adults	128
W020 Practical Approaches to Decreasing Cognitive Bias and Improving Recognition of Medical Conditions Mimicking Psychiatric Disorders	75	Workshops	
W108 EEG in Psychiatric Practice	115	W008 Ethical Considerations in the Use of Implantable Devices for Psychiatric Treatment and Research	70
W118 Is Precision Medicine Relevant to Psychiatry?	115	W069 Rethinking Kendra's Law: The Ethics of Assisted Outpatient Treatment	96
W128 Drug-Induced Movement Disorders in the Elderly: Teaching Teachers to Employ Video on Recognizing Dyskinesia, Dystonia, Akathisia, and Parkinsonism	120	W081 The Issue of Bias in Forensic Psychiatry. .	100
Dissociative Disorders		W093 Aligning Ethics and Evidence in the Distinction Between 'Suicidality' and 'Desire for Hastened Death' in Hospice Patients	106
Case Conference		W119 Social Media, Internet Searching, and the Patient/Psychiatrist Relationship in 2014	115
CC06 PTSD, Amnesia, or Dissociation: Is Dissociation Still Alive? If So, What Do We Do About It?	110	W136 Assertive or Coercive: The Ethical Dimensions of Assertive Community Treatment (ACT)	125
		W148 Ethical Dilemmas in Psychiatric Practice . .	130
		W157 The Ethical Implications of Pediatric Neuroenhancement.	132

Feeding and Eating Disorders

Scientific and Clinical Reports

- SCR31-1** Anxiety Disorders Co-Occurring With Binge-Eating Disorder: Associations With Other Psychiatric Comorbidities and With Eating Disorder Psychopathology 145
- SCR31-2** Behavioral and Functional Morbidities Among Patients With Obesity Referred for Bariatric Surgery in the United Arab Emirates 146

Symposia

- S100** Updates in Bariatric Psychiatry: Managing Psychopathology Associated With Obesity and Weight Loss Surgery 142

Workshops

- W095** Use of AACAP Practice Parameter for Cultural Competence and DSM Cultural Formulation in Evaluation and Treatment of Eating Disorders. 106
- W146** Anorexia Nervosa As a Passion: An Ethical and Historical Analysis. 130

Forensic Psychiatry

Lectures

- L15** Developing a Forensic Practice: A Guide for General Psychiatrists. 99
- L21** Daniel McNaughton and the Evolution of the Insanity Defense. 114

Media Workshops

- MW##** “Side Effects” - The Movie Followed by a Panel Discussion With the Producer and Writer, Scott Z. Burns and Co-producer, A. Sasha Bardey, MD . . 120

Presidential Symposia

- PS02** Hot Topics in Forensic Psychiatry. 78

Scientific and Clinical Reports

- SCR17-1** Homicide and Zolpidem: What Do We Know and How Do We Know It? 114
- SCR17-2** Zoophilia and the Law: Legal Response to a Rare Paraphilia 114

Page #

Page #

Seminars

- SM12** The Psychiatrist as Expert Witness 104

Symposia

- S007** Taking Aim at a Loaded Issue: Guns, Mental Illness, and Risk Assessment 72

Workshops

- W059** Sex Offenders: A Practical Guide to Assessment and Treatment 93
- W088** Changing the Practice of Forensic Psychiatry 106
- W140** Expert Consultation and Testimony on Alcohol Intoxication in Military Rape Trials 125
- W167** Psychiatry in the Courts: APA Confronts Legal Issues of Concern to the Field 136
- W187** Neuroimaging and the Law 145

Gender Dysphoria

Media Workshops

- MW13** “Valentine Road”: A Film About a Teen Murder. 146

Symposia

- S034** Gender Identity and Gender Dysphoria for the Practicing Psychiatrist . . 97
- S047** Controversies in the Treatment of Transgender Children and Adolescents . . 108

Workshops

- W191** Gender Trender: Gender Variance and the Law 146

Genetics

Lectures

- L01** Psychiatric Genetics: The Revolution has Arrived. 68

Scientific and Clinical Reports

- SCR22-4** Rate of Patient Readmission Following Psychiatric Hospitalization for Major Depressive Disorder Correlated With Innate CYP2D6 Function. 125

TOPIC INDEX

	Page #		Page #
Symposia		Health Services Research	
S026	Testimony Regarding Behavioral Genomics at Criminal Trials 89	Lectures	
Geriatric Psychiatry		L09	Creating a Learning Mental Healthcare System: The Example of Population-Based Suicide Prevention 81
Scientific and Clinical Reports		Scientific and Clinical Reports	
SCR01-2	Efficacy and Tolerability of Risperidone, Yokukansan and Fluvoxamine for the Treatment of BPSD: A Blinded, Randomized Trial 69	SCR03-2	A Psychiatrist-Led, HIT-Supported, Multi-Hospital Learning Collaborative to Reduce Cardiometabolic Risk in Antipsychotic Prescribing 77
SCR02-1	Olfactory Identification Deficits Predict Response to Cholinesterase Inhibitors in Patients With Mild Cognitive Impairment 74	SCR04-1	Psychiatrist Use of Patient-Reported Outcomes: Uptake and Challenges in Implementing a Web-Based Patient-Reported Outcomes Application. . 82
SCR02-3	Executive Functioning Complaints and Escitalopram Treatment Response in Late-Life Depression. 74	SCR31-4	Examining the Psychosocial Barriers to Accessing Body-Contouring Surgery After Bariatric Surgery: a Qualitative Study. 146
SCR19-3	Physical and Mental Health and Social Functioning in Older Alcohol-Dependent Inpatients: The Role of Age of Onset 119	Human Sexuality	
Symposia		Interactive Sessions	
S039	Advances in Treatment Strategies for Agitation in Alzheimer's Disease 98	I10	Sexuality, Aggression, and Identity in Love Relations. 99
Workshops		Symposia	
W111	Top 10 Geriatric Psychiatry Issues for the General Psychiatrist 115	S006	Goldmine or Minefield: Navigating the Spectrum of Sexual Feelings and Behaviors in Older Adults 71
W127	Exploring Diets, e-Games, and Exercises Targeting Epigenomics in Boosting Cognitive Health and in Alzheimer's Dementia: Evidence and Challenges. 120	S051	Hypersexual Behaviors: Diagnostic, Categorical, Gender, Orientation, Psychopathological, and Treatment Considerations. 108
Health Care Financing (incl. reimbursement and coding)		Individual Psychotherapies	
Lectures		Case Conference	
L17	Psychiatry, Neuroscience and Behavioral Health Care: Essential Investments in the Emerging American Health Care Marketplace 105	CC02	Transference-Focused Psychotherapy of a Patient With Severe Borderline Personality Disorder . . . 86
Workshops		Courses	
W005	How Obamacare Fails the People With Mental Illness. 70	CO03	Evidence Based Psychodynamic Therapy: A Clinician's Workshop 72
		Interactive Sessions	
		I07	How I Became Me 92

	Page #		Page #
Scientific and Clinical Reports		PS14	Collaborative Care: New Opportunities for Psychiatrists 133
SCR28-3	How is Psychotherapy Practiced in Puerto Rico? A Pilot Study of the Provider Perspective 136	Scientific and Clinical Reports	
Seminars		SCR23-3	Challenges in Integrating Medical Care Into a Community Mental Health Center. 129
SM08	Barriers to Adult Sexual Love: A New Conceptual and Clinical Approach . . 91	Seminars	
SM09	Introduction to Davanloo's Intensive Short-Term Dynamic Psychotherapy With Highly Resistant Patients 104	SM14	Primary Care Skills for Psychiatrists 110
Symposia		Symposia	
S060	Issues Related to Complicated Grief. . . . 117	S053	Comorbidity of Depression and Diabetes: The Challenge and the Response. 109
Workshops		Workshops	
W011	End of Life Care and Dignity Therapy: A Resident's Perspective. 74	W007	Risk Management and Liability Considerations in the Integrated Care Setting 70
W36	Physician Health and the Physician as Patient. 82	W040	Health and Wellness: A Holistic Approach to Treatment of Patients With Serious Mental Illness. 83
W099	Dynamic Therapy With Self-Destructive Persons With Borderline Personality Disorder: An Alliance-Based Intervention for Suicide 111	W064	Comprehensive Care for Patients With Medical and Psychiatric Comorbidity: A New Model of Care and Opportunity for Psychiatrists. 95
W133	Evolution of the Psychotherapist. 125	W124	Supersize Me! Neurobiology Policing Our Appetite. 119
Integrated Care		W155	Psychiatric Leadership in the Behavioral Health Home 132
Advances in Medicine		W174	Interdisciplinary Treatment Team: A Psychodynamic Systems Approach. . . . 141
AM01	Top 10 Medical Stories 2013: A Comprehensive and Practical Review of What We Need to Know. 68	Integrative Care	
AM03	Medical Mysteries and Practical Med Psych Updates: Is It 'Medical,' 'Psychiatric' or a Little of Both...? 78	Advances in Medicine	
Courses		AM05	Mind/Body Medicine: The Link Between Clinical Medicine and Public Health 92
CO16	The Integration of Primary Care and Behavioral Health: Practical Skills for the Consulting Psychiatrist 91	Courses	
Interactive Sessions		CO24	Yoga of the East and West Experiential for Stress, Anxiety, PTSD, Mass Disasters, Stress-Related Medical Conditions, and More . . 109
I05	Integrated Care Models: The Development of Collaborative Care 86	Scientific and Clinical Reports	
Presidential Symposia		SCR28-1	Magnesium and its Role in the Treatment of Patients With Psychiatric Illness 136
PS03	Changing the Practice of Psychiatry: European Versus U.S. Perspectives. 79		
PS07	Epidemiology and Treatment of Patients With Comorbid Psychiatric and Medical Illness 97		

TOPIC INDEX

	Page #		Page #
Symposia		Symposia	
S107	Emerging Neuroscience of Mind/Body Interventions for Stress-Related Neuropsychiatric Disorders Across the Life Cycle. 144	S020	The Tip of the Spear: Walter Reed National Military Medical Center Psychiatry Continuity Service 81
Workshops		S050	Military Cultural Competence: How It Impacts Care, Medical Student Education, Residency Training, and Research, and What You Can Do About It . . . 108
W037	Current Concepts Review: The Growing Evidence-Base for the Use of Complementary and Alternative Medicine for Treating Posttraumatic Stress Disorder. 82	S058	Psychiatric Complications Associated With Sleep and Fatigue in the Military Population 116
W038	Employing Mind-Body Medicine Modalities in the Military Health System . . 82	S082	Walter Reed From 9-11 to Today: How the Longest War Changed Military Psychiatry 128
W091	Complementary and Alternative Medicine (CAM) in the Military. 106	S103	The Millennium Cohort Family Study: A Large, Prospective Cohort Study of the Health and Well-Being of Military Families 143
W138	Yoga-Mindfulness Interventions in Mental Health and Illness: Moving Towards Symptom-Specific Models 125	S108	Management of the Difficult Service Member or Veteran. 144
Lesbian/Gay/Bisexual/Transgender		S118	Resiliency Development in Armed Forces Individuals, Groups, and Communities: Tools and Protocols in the Fight Against Stress in Combat and At Home. 148
Interactive Sessions		Workshops	
I01	Lesbian, Gay, Bisexual, and Transgender Mental Health in 2014 68	W006	The Mefloquine Toxidrome in Clinical and Forensic Psychiatry. 70
Workshops		W009	Civilian Management of Military Patients. . 70
W050	Substance Use Among Lesbian, Gay, Bisexual, and Transgender (LGBT) People: An Overview of Epidemiology and Treatment 88	W010	Embedded Mental Health Providers in the U.S. Military: Caring for Those at the Tip of the Spear 70
W075	The B in LGBT. 100	W016	Personal Experiences of Psychiatrists in the Combat Zone 75
W103	Lesbian, Gay, Bisexual, and Transgender (LGBT) Youth in Juvenile Detention and the Foster Care System 112	W028	Psychoactive Medication Usage in Active Duty Service Members 78
W134	Emotional and Sexual Intimacy Among Gay Men: Mental Health Issues in Starting and Sustaining Relationships 125	W030	Violence and the American Soldier 78
Military/Veterans and Their Families		W049	Anabolic Steroid and Supplement Use in the Military. 88
Advances in Series		W051	Multimodal Approaches to PTSD Treatment 88
AS02	Behavioral Health Implications of Parental Wartime Military Service for Military Children, Their Families, and the Treatment Community. . 88	W060	Animal-Assisted Therapy in the U.S. Military. 93
		W062	Integrated Care and the Patient Centered Medical Home in the Veterans Health Administration and Department of Defense: 94
		W072	Special Psychiatric Rapid Intervention Team (SPRINT) and the Art of Disaster Psychiatry in the Navy 96
		W074	Sleep Disorders: Assessment and Intervention in Military Service Members. . 96

	Page #
W083 Criminal Defense Consulting on Defendants With PTSD Related to Deployment in Iraq and Afghanistan . . .	102
W096 Perinatal Mental Health and the Military Family	106
W106 Advances in Assessment and Treatment of Mild Traumatic Brain Injury (mTBI)	112
W114 PTSD Related to Military Service, Fitness for Duty and Disability Evaluations	115
W117 Depression: Resilience With Omega 3 Fatty Acids	115
W129 Emerging Technologies in the Assessment and Treatment of Resilience and Trauma	120
W137 Serving Two Masters: Maintaining Military Readiness, Security Clearance, Military Medical Standards, Medical Retirement, and Administrative Separation	125
W152 In Harm's Way: Work Stress and Mental Health in the Military	130
W158 Female Military Psychiatrists at War	132
W162 Mild Traumatic Brain Injury: Assessment and Initial Management With Neuropharmacology	133
W168 Controversies Around Around PTSD	136
W186 Veterans at Ease: Integrating Complementary and Alternative Therapies	145
W192 You Be the Neurologist: Diagnosis and Treatment of Mild TBE in a Case Study Format	146

Minority Groups and Cross-Cultural/Global Psychiatry

Courses

CO21 The DSM-5 Cultural Formulation Interview (CFI) Illustrated: Videotaped Case Vignettes That Show the CFI's Use in Culturally Appropriate Assessment	104
--	-----

Lectures

L11 Promoting Mental Health in the People's Republic of China	86
L26 The Practicality of Cultural Psychiatry: Bridging the Gap Between Theory and Practice	135
L28 The Ascent of Asian Psychiatry Globally	140

Scientific and Clinical Reports

SCR01-3 Immigration, Duration of Residence, and Dementia Knowledge in Chinese American Immigrants	69
SCR31-3 The Cultural Origins of Anorexia: A Case Report	146

Symposia

S056 Violence and Minorities	116
S066 Reducing Ethnic/Racial Disparities Across the Lifecycle in the Age of PPACA	118
S094 Psychiatrists Working on the Global Stage	141

Workshops

W039 You Can't Go Home Again: Issues in Long Term Care of Geriatric Asian Americans	82
W058 Hispanic Diversity: One Language, Diverse Cultures	93
W102 Recovery, Race, and Social Justice	112
W188 Cultural Competence Revisited: Challenging Diversity Stereotypes	146

Interactive Sessions

I18 Future of Psychiatry	135
---	-----

Neurocognitive Disorders

Courses

CO14 Practical Assessment and Treatment of Behavior Disturbance for Those With Moderate to Severe Dementia	91
---	----

Scientific and Clinical Reports

SCR15-4 Valproic Acid as an Adjunct Treatment for Hyperactive Delirium: Postulated Mechanisms of Deliriolytic Action and Case Series	111
---	-----

Symposia

S021 Management of the Noncognitive Signs and Symptoms of Dementias/ Major Neurocognitive Disorders (MNDS): A Systems View of Individualized Treatments	89
--	----

Workshops

W116 Dementia: What Kind Is It and What Do You Do About It?	115
--	-----

TOPIC INDEX

	Page #		Page #
W181	Weight Management in Persons With Intellectual and Developmental Disorders: Lessons From Prader-Willi Syndrome	145	
Neurodevelopmental Disorders			
Courses			
CO12	Healthy Brain Aging: Evidence- Based Methods to Preserve and Improve Brain Function	91	
Lectures			
L02	Alzheimer's Disease: Genes, Diagnostics and Therapeutic Advances . . .	68	
Neuropsychiatry			
Case Conference			
CC05	Neuropsychiatry Case Conference: Autoimmune Mechanisms of Behavior Change	110	
Courses			
CO09	Migraine and Psychiatric Comorbidities . .	90	
Lectures			
L03	From Psychiatry to Clinical Neuroscience . .	73	
Media Workshops			
MW04	Concussion in Youth Sports: The Role of Psychiatry	88	
Scientific and Clinical Reports			
SCR09-3	Neuronal Pruning in Adolescence: Do Memes Play a Role?	95	
SCR25-3	Set-Shifting Difficulties in Violent Patients With Schizophrenia are Related to Psychopathy and Impulsivity . .	132	
Symposia			
S068	Managing the Medical Complications of Traumatic Brain Injury	118	
S117	Using Optogenetics to Better Understand the Neurobiology of Mood Disorders	148	
Workshops			
W066	Somatic Symptom and Related Disorders (SSRD) in Children and Adults: A Clinical Approach	96	
W098	Update on Movement Disorders: Clinical Features and Diagnosis	111	
Nonpharmacological Somatic Therapies (ECT, TMS, etc.)			
Courses			
CO32	ECT Practice Update for the General Psychiatrist	124	
Interactive Sessions			
I16	Brain Stimulation Techniques	129	
Scientific and Clinical Reports			
SCR12-1	TMS: Expanding the Scope of TMS: New Disorders, New Brain Targets, Integration With Neuroimaging/ EEG, Better Patient Selection	100	
SCR12-2	Maintenance RTMS Treatment for Resistant Depressed Patients: A One Year Double-Blind Study	100	
Workshops			
W070	The Role of the Psychiatrist in Deep Brain Stimulation	96	
Obsessive-Compulsive and Related Disorders			
Scientific and Clinical Reports			
SCR04-4	Internet-Delivered Cognitive Behavior Therapy for Body Dysmorphic Disorder: A Pilot Study	82	
SCR09-2	Hoarding Disorder in Adolescence: Phenomenology and Clinical Correlates . .	95	
Symposia			
S072	State-of-the-Art Therapeutics for Repetitive Behavioral Disorders	127	
S091	Obsessive-Compulsive and Related Disorders in DSM-5	135	
Workshops			
W045	Body Dysmorphic Disorder: Update on a Common, Impairing, and Often Under-Recognized Disorder	87	
W177	Effective Management of Reassurance-Seeking Behavior in OCD: Strategies for Clinicians and Family Members	141	

	Page #		Page #
Pain Management		Personality Disorders	
Advances in Medicine		Courses	
AM04	86	CO07	75
Opioid Therapy, Pain, and Addiction at the Crossroads		Mentalization Based Treatment (MBT) for Borderline Personality Disorder (BPD): Introduction to Clinical Practice	
Case Conference		CO13	
CC08	124	Good Psychiatric Management (GPM) for Borderline Personality Disorder (BPD): What Every Psychiatrist Should Know	
Treatment of Chronic Pain & Psychiatric Comorbidity: Successful Models of Integrated Care		CO22	
Seminars		Transference-Focused Psychotherapy for Borderline Personality Disorder: Describing, Observing, and Discussing Theory and Technique	
SM10	104	CO31	
Narrative Hypnosis With Special Reference to Pain		Understanding and Treating Narcissistic Personality Disorder (NPD) With an Object Relations Approach -- Transference Focused Psychotherapy	
Symposia		CO33	
S027	90	An Introduction to Radically Open-Dialectical Behavior Therapy (RO-DBT) for Disorders of Over-control	
Diagnostic and Assessment Considerations for the Treatment of Comorbid Opioid Addiction and Chronic Pain		Focus Live	
Workshops		FL01	
W047	87	Personality Disorders	
An Approach to Reduce Opiate Use in Integrated Primary Care-Psychiatric Practice With Chronic Pain Patients		Forum	
W061	94	F05	
Caring for Veterans With Chronic Pain, PTSD, TBI and Co-Occurring Substance Use Disorders: Understanding the New OEF/OIF Combat Syndrome		Facing the Challenges of Treating Patients with Borderline Personality Disorder: A Dialogue with the Family and Frontline Clinicians	
Paraphilias		Interactive Sessions	
Workshops		I06	
W105	112	A New DSM-5 "Alternative Model" for the Personality Disorders	
Paraphilias: Disordered or Disturbed?		Scientific and Clinical Reports	
Patient Safety		SCR07-1	
Seminars		Rates of Recurrence of Borderline Symptoms After Sustained Symptomatic Remission	
SM07	91	SCR07-2	
Risk Assessment for Violence		PRN (As-Needed) Psychotropic Medication Use in Borderline Patients and Other Personality-Disordered Comparison Subjects: A 16-Year Follow-Up Study	
Symposia		SCR07-3	
S110	146	Prevalence and Course of Sexual Relationship Difficulties in Recovered and Non-Recovered Patients With Borderline Personality Disorder Over 16 Years	
Violence in Clinical Psychiatry: Overcoming the Barriers to Improving Safety on the Unit			

TOPIC INDEX

	Page #		Page #
SCR07-4 Impulsive Actions Reported by Borderline Patients and Axis II Comparison Subjects: A 16-Year Prospective Follow-Up Study	92	S111 Borderline Personality Disorder at Adolescence: Myth or Reality? Answers From the European Research Network on Borderline Personality Disorder	147
SCR08-1 An fMRI Study of Affective Interference With Cognitive Function in Borderline Personality Disorder	93	S113 Redefining the Distinctions Between Borderline Moods and Mood Disorders: A Roadmap to Evolving Treatment and Research	147
SCR08-2 A Randomized Controlled Trial of Extended-Release Quetiapine in the Treatment of Borderline Personality Disorder	93	Workshops	
SCR08-3 The Relationship Between Functional Impairment and Borderline Personality Disorder	93	W104 How to Think About the Difficult, Defiant Patient With Borderline Personality Disorder	112
SCR13-4 Beck Depression Inventory and SUAS-Self Rating as Predictors of Suicidal Behavior in Female Borderline Personality Disorder Patients	105	W122 Patients in Crisis: Clinical Challenges During the Period Following a Visit to the Psychiatric Emergency Department	119
Symposia		W159 A Resident's Guide to Borderline Personality Disorder: From the Experts (Part I of II)	132
S004 Mentalizing in Mental Health Practice: Time for Integration	71	W169 A Resident's Guide to Borderline Personality Disorder: From the Experts (Part II of II)	136
S008 Narcissistic Personality Disorder: DSM-5 and Beyond	72	Political and Economic Issues (incl. Human Rights)	
S024 What's the Difference That Makes the Difference? Demonstration of Commonalities and Differences Across Efficacious Treatments for BPD	89	Lectures	
S032 Temperament and Adversity in BPD	97	L05 The Affordable Care Act and the Future of Mental Health Care in America	74
S033 An Alternative Model for Personality Disorders: DSM-5 Section III and Beyond	97	Symposia	
S041 Collaborating for Change: The TARA Method: Improving Borderline Personality Disorder Functioning and Outcomes With Family and Consumer Psychoeducation	98	S043 Turning Parity for Mental and Physical Health From Rhetoric to Reality	107
S046 Borderline Personality Disorder in Adolescents: Theory, Research, and Treatment	108	Workshops	
S059 Real Life Consequences Of Misdiagnosis And Mistreatment Of Borderline Personality Disorder	116	W144 Human Trafficking: Training Physicians for Identification, Reporting, and Treating	130
S071 Evidence-Based Psychotherapies for Borderline Personality Disorder	126	Posttraumatic Stress Disorder	
S087 Comparing Borderline Personality Disorder and Bipolar Disorder: Overlap, Differences, and Effects of Comorbidity	134	Courses	
S093 Treatment of Personality Disorders	141	CO29 The Clinical Assessment of Malingered Mental Illness	112
S095 Moving From Treatment as Usual to Good Clinical Care of Personality Disorder Traits	142	Focus Live	
		FL02 Posttraumatic Stress Disorder	110
		Lectures	
		L18 Memory and the Aging Brain	111

	Page #		Page #
Scientific and Clinical Reports		Seminars	
SCR11-4 Cytokine Production as a Marker of Stress Sensitization in High Combat Exposed Soldiers	100	SM13 CPT Coding and Documentation Update.	104
SCR19-2 Integrated Exposure Therapy in PTSD/Addiction Patients Is Associated With a Shift From Frontal-Striatal to Temporal-Parietal Regulation	119	Symposia	
SCR30-1 Relation of Sleep Disturbances With Coronary Atherosclerosis in Posttraumatic Stress Disorder	145	S078 Maintenance of Certification: Why, What, and How	128
SCR30-3 Residential PTSD Treatment: Results From a Systematic Review and Meta-Analysis.	145	Workshops	
Symposia		W048 Risk Management: Overcoming Barriers to Implementation in Telepsychiatry	88
S012 Validating Biological Markers for PTSD	79	W093 The New, Confusing CPT Codes: How to Get Paid What You Deserve.	106
S044 Developing and Implementing Interventions for Military Patients Targeting PTSD and Related Comorbidities in “Real World” Nonspecialty Settings	107	W123 “Doctor I Can’t Take My Job, Sign Me Off Work,” Strategies to Navigate Disability Assessment and Management While Providing Psychiatric Treatment.	119
S085 The New DSM-5 Dissociative Subtype of PTSD: Diagnosis and Treatment	134	W143 Physician Assistants in Psychiatry: The Bottom Line on Benefits to Your Practice	130
S092 Advances in PTSD.	135	W160 CPT Coding and Documentation 2014: Question and Answer Session.	133
S106 The Nation Intrepid Center of Excellence Model of Care of Traumatic Brain Injury and PTSD in the U.S. Military.	143	W166 Risk Management and Claims Perspectives When Treating Suicidal and Violent Patients	136
Workshops		Psychiatric Rehabilitation and Recovery	
W027 Self-Care Meditation Approaches Used Adjunctively in PTSD Management.	78	Workshops	
W056 PTSD Open Forum.	93	W080 Helping Your Patients With Serious Mental Illnesses Have a Meaningful Day: Lessons Learned From the Opening Doors to Recovery Project.	100
W101 Sympathetic System Modulation to Treat Post Traumatic Stress Disorder (PTSD): A Review of Clinical Evidence and Neurobiology.	112	Psychiatric Services: Organization and Delivery	
W125 Virtual Reality Goes to War: Advances in the Prevention, Assessment and Treatment of PTSD	119	Forum	
W184 Free Artistic Expression and Play as Means of Surviving Trauma.	145	F01 Leveraging Psychiatric Expertise: Integrated Care and Health Care Reform.	81
Practice Management (incl. starting and closing a practice, marketing, etc.)		Lectures	
Presidential Symposia		L12 Youth Mental Health: The Case for Transformational Reform in Mental Health Care	86
PS06 Missed Opportunities in Psychiatric Practice	88		

TOPIC INDEX

	Page #		Page #
Scientific and Clinical Reports		Forum	
SCR27-3 Why are you Here Again? Concordance Between Consumers and Psychiatrists About the Primary Concern in Psychiatric Consultations . . .	136	F04 WPA Education and Leadership : Opportunities and Challenges.	118
Symposia		Symposia	
S016 Newer Challenges, Newer Responses: Education, Training, and Global Collaboration for Capacity Building in Lower and Middle- Income Countries	80	S045 Disruptive Behavior in the Workplace: Dealing With the Distressed and Disruptive Professional . .	107
S017 Addressing Criminogenic Needs to Promote Recovery and Reduce Recidivism. .	80	Workshops	
S038 Quality Improvement Initiatives: International Perspectives	98	W003 Psychiatric and Judicial Collaboration: Working to Address the Over-Representation of Justice- Involved People With Mental Disorders . .	70
S083 Using Clozapine: Public and Academic Approaches to Full Recovery. .	133	W031 Children of Psychiatrists	78
S109 Preventing and Reducing Harm in College Students	146	W053 When a Psychiatrist Loses a Parent	93
Workshops		W078 Mentors! Find One, Be One.	100
W022 Learning to Improve: Creating A Model for Teaching Systems-Based Practice and Improvement Skills Within a Psychiatric Healthcare Setting. . .	77	W153 Women in Psychiatry: Career Ladder, Academics, Advocacy, and Motherhood: Opportunities and Challenges	132
W032 Reaching Across the Aisle: The Imperative, Experience, and Challenges of Working With a Systems Engineer to Improve a Psychiatric System of Care.	82	W173 Early Career Psychiatry 101: Pearls, Pitfalls, and Strategies for Negotiating Your First Job and Other Transitions After Residency.	137
W044 At the Cusp of the Future: Member- in-Training and Early Career Psychiatrist Perspectives on the Transformations in Psychiatry.	87	W193 Does Workplace Matter? Job Choice Influence on Practice and Home.	149
W154 Lessons Learned: The Impact of Hurricane Sandy on the Organizational Dynamics of a Residency Training Program and a Multi-Hospital System	132	Psychoanalysis	
W156 Planning Beyond Survival: Restoring Psychiatric Services in Long Island After a Disaster (One-Year Update Following Hurricane Sandy	132	Presidential Symposia	
Psychiatrists: Professional and Personal Issues		PS01 Creative Applications of Psychodynamics. .	70
Courses		Psychoimmunology	
CO01 Sex, Drugs, and Social Media: Professionalism and Ethics Put to the Test. .	68	Symposia	
Psychopharmacology		S105 Inflammatory and Autoimmune Mechanisms in the Pathophysiology and Treatment of Neuropsychiatric and Neurodevelopmental Disorders.	143
Advances in Medicine		Psychopharmacology	
AM08 An Update on Psychopharmacology in the Medically Ill	118	Advances in Series	
Advances in Series		AS05 Advances in Managing the Side Effects of Psychotropic Medications.	126

	Page #		Page #
Forum		Courses	
F07	New Treatments for Mental Disorders: Focus on Schizophrenia and OCD 140	CO17	Neuropsychiatric Masquerades: Medical and Neurological Disorders That Present With Psychiatric Symptoms. . 92
Interactive Sessions		CO28	Emergency Psychiatry: Triage, Evaluation, and Initial Treatment of the Crisis Patient 112
I09	Advanced Geriatric Psychopharmacology: Focus on the Psychiatry C/L Service 94	Forum	
Master Courses		F06	New Models for Consultation- Liaison Psychiatry in the Era of Health Care Reform: The Embedded Psychiatrists 135
MC02	2014 Psychiatry Review 72	Scientific and Clinical Reports	
MC03	Update on Pediatric Psychopharmacology . . 92	SCR01-1	Neuropathogenesis of Delirium: A Review of Current Etiological Theories and Common Pathways 69
MC05	Psychopharmacology 129	SCR27-4	The Stanford Integrated Psychosocial Assessment for Transplantation (SIPAT): A Prospective Study of Medical and Psychosocial Outcomes. 136
Scientific and Clinical Reports		SCR28-2	Resolution of Visual Conversion Disorder After a Single Session of Guided Imagery Relaxation With Hypnotic Suggestion: A Possible First-Line Treatment. 136
SCR14-1	The Long-term Effect of Depression With Antidepressant Alone Versus Antidepressant and CBT 105	Workshops	
SCR15-3	N-Acetylcysteine in the Treatment of Grooming Disorders 111	W015	Psychiatry Training for Primary Care Physicians and the Implementation of the Affordable Care Act: Pragmatic and Conceptual Issues 74
Symposia		W077	Treating Patients With Visual Loss: Finding Light in the Darkness. 100
S052	Psychopharmacological Treatment of Depression and Anxiety: An American Journal of Psychiatry Symposium. 108	W100	Medical Conditions Mimicking Psychiatric Disorders Versus Psychiatric Disorders Mimicking Medical Conditions: Diagnostic and Treatment Challenges. 111
S062	The NIMH Studies of the Pharmacotherapy of Psychotic Depression II (STOP-PD II): Background and Early Results From “The Sustaining Remission Trial” 117	W171	Taking Care of the Hateful Patient: Same Patient, Different Healthcare Setting of the 21st Century 136
Workshops		W182	Pearls of Psychosomatic Medicine 145
W079	Meet The Author: The Evidence- Based Guide to Antidepressant Medications and Antipsychotic Medications 100	Relational Problems	
W090	What to Do While Waiting for Better Antidepressant Treatments: Antidepressant Efficacy and Options . . . 106	Workshops	
W163	Current Controversies in Child and Adolescent Psychopharmacology 136	W023	The Healing Potential of Listening: A Workshop for the Modern Psychiatrist. . 77
Psychosomatic Medicine and Emergency Psychiatry		W185	Loneliness and Social Isolation: A CBT Approach for the Busy Psychiatrist . . 145
Case Conference			
CC04	A Psychiatry Consultation-Liaison Case of a Young Woman With an Eating Disorder and Psychotic Disorder Who Refused to Eat and Drink for One Month. 104		

Religion, Spirituality, and Psychiatry

Lectures

L19 The Three Aspects of Being Human 111

Symposia

S055 The Meaning of Despair: Existential and Spiritual Dimensions of Depression and Its Treatment 109

Workshops

W142 Shamanism in Mental Health Care: Views From the Outside and the Inside . . 130

Research Design/Methodology

Advances in Research

AR1 Advances in Research 1 106
AR2 Advances in Research 2 116

Scientific and Clinical Reports

SCR15-2 Therapeutic Drug Monitoring of Antipsychotics. When Should We Sample? 111

Seminars

SM11 Research Literacy in Psychiatry: How to Critically Appraise the Scientific Literature. 104

Resident and Medical Student Concerns

Presidential Symposia

PS13 Developing a National Neuroscience Curriculum ñ Planning for the Future of Psychiatry 133

Symposia

S010 Patient Suicide in Residency Training: The Ripple Effect 79

Workshops

W013 Physician Heal Thyself: An Interactive Workshop Addressing Barriers to Trainees Seeking Mental Health Treatment. 74
W014 Media Training 101 for Residents and Early Career Psychiatrists: A Hands-On, Interactive Experience 74

Page # Page #

W033 Surviving Sandy: A Perspective of Hurricane Sandy From the Viewpoint of Psychiatry Residents at Metropolitan Hospital Center, New York City. 82
W035 Three Shades of Grey: Common Challenges Faced by Beginning Resident Psychotherapists 82
W067 Mind/Body Practices for Trainees: Reducing Stress, Enhancing Empathy, and Treating Patients Integratively 96
W071 Making the Most of Your Chief Year: Chief Residents' Forum I 96
W082 Making the Most of Your Chief Year: Chief Residents' Forum II 100
W107 Professionalism in the Era of 2.0: The Do's and Don'ts of Blogging, Texting, Posting, Emailing, and Tweeting 115

Schizophrenia Spectrum and Other Psychotic Disorders

Case Conference

CC09 Family Therapy for Schizophrenia: From Individuals to NAMI 131

Courses

CO04 Treatment of Schizophrenia. 72

Lectures

L13 The Strangest Disease: The Pathetic Past but Hopeful Future of Schizophrenia . . 92
L31 Zooming Into the Hippocampal Circuit in Schizophrenia and Related Psychotic Disorders. 148

Presidential Symposia

PS11 Schizophrenia: A Collaborative Approach Towards Effective Implementation of Strategies to Promote a New Care Model Focused on Recovery 126
PS12 Implementing First Episode Psychosis (FEP) Services in the U.S. 126

Scientific and Clinical Reports

SCR18-1 Varenicline Effects on Smoking, Cognition, and Psychiatric Symptoms in Schizophrenia 114
SCR20-1 Cannabis-Related Problems in People With Schizophrenia 119

	Page #		Page #
SCR20-2 Marijuana Use in Adolescence is Associated With an Earlier Age at Onset of Psychosis	119	W109 The Emerging Crisis in the Care of Older Adults With Schizophrenia: What Can Be Done?	115
SCR20-3 Marijuana Smokers at Clinical High-Risk for Psychosis Exhibit an Increased Psychotic-Like Response to Smoked Marijuana	119	W121 New Treatments in Schizophrenia	119
SCR21-1 Relationship Between Impact of Stigma and Burden in Relatives to Persons With Schizophrenia: Results From the COAST Study	124	W176 Yoga and Breath Practices as Add-On Treatments for Schizophrenia: Effects on Cognition, Epigenetics, PANSS Symptoms, Oxytocin, and Brain Imaging	141
SCR21-2 Drug Attitude and Other Predictors of Medication Adherence in Schizophrenia: Twelve Months of Electronic Monitoring (MEMSÆ) in the Swedish COAST Study	124	Sexual Dysfunctions	
SCR21-3 Pathways to Care Among Young People With First-Episode Psychosis	124	Courses	
SCR24-1 Anhedonia Predicts Post-Hospital Community Tenure in Treatment-Resistant Schizophrenia	129	CO27 Evaluation and Treatment of Sexual Dysfunctions	112
SCR25-1 What Can Neurological Soft Signs Tell Us About First-Episode Psychosis?	132	Seminars	
SCR25-2 Neurocognition in Psychosis	132	SM03 Sexual Compulsivity and Addiction With Drs. Pat Carnes and Ken Rosenberg	76
Symposia		Sleep-Wake Disorders	
S019 Challenging Treatment Issues in Schizophrenia	80	Advances in Medicine	
S028 The Classification of Psychotic Disorders in DSM-5 and ICD-11: The Role of Field Trials and How They Inform Classification	90	AM06 Advances in Sleep Disorders: What's New Under the Moon	104
S030 Imaging Biomarkers for Neuropsychiatric Disorders: Are We There Yet?	90	Courses	
S065 Clinical Risk for Psychosis and Early Serious Mental Illness	117	CO15 Sleep Medicine - A Review and Update for Psychiatrists	91
S069 The Influence of Domains in Understanding and Treating Schizophrenia	118	Symposia	
S079 DSM-5 Psychosis Chapter	128	S035 "To Sleep or Not to Sleep": Psychotropics and Sleep Architecture	97
Workshops		Social and Community Psychiatry	
W034 Psychiatrist Experience With the RAISE Connection Program: Clinical Challenges and Rewards in Working With Young People With New Onset Psychosis	82	Forum	
W057 First Psychiatric Hospitalization for Psychotic Illness: Improving the Experience for Consumers and Family Members	93	F03 AASP Forum: Prevention as Social Responsibility in Mental Health	118
W089 Clinical Issues in Schizophrenia With Comorbid Disorders: Update	106	Media Workshops	
		MW08 Taking the Bull by the Horns: Analyzing the Motion Picture "One Flew Over the Cuckoo's Nest," Winner of the Top 5 Academy Awards	106
		Symposia	
		S022 The New York State SAFE Act: Mandatory Reporting as an Attempt to Limit Gun Violence by Individuals With Mental Illness	89

TOPIC INDEX

	Page #		Page #
S049	Adding an Ounce of Prevention: Applying Prevention Principles to Modern Psychiatry	128	
S063	Changing Perspectives on Mental Health Treatment Challenges in University Students	117	
S088	Police Encounters With Individuals With Serious Mental Illnesses and the Crisis Intervention Team (CIT) Model . . .	134	
Workshops			
W025	Food Insecurity Among Individuals With Serious Mental Illnesses: Screening for and Addressing an Under-Recognized Problem in Your Practice	77	
W046	Operational Behavioral Health Strategies During Withdrawal of Operation New Dawn (Iraqi) Forces: A Command-Centered Approach	87	
W065	OMNA on Tour: Community Convener and Catalyst for Collaborative Action to Improve Mental Health in Diverse and Underserved Populations	96	
W139	Providing Medical Care Within Community Mental Health: The Role and Perspective of Assertive Community Treatment Teams	125	
W149	Fostering Resilience in College Students: Changing Practices in College Psychiatry	130	
Somatic Symptom Disorders			
Scientific and Clinical Reports			
SCR32-1	Psychiatric Patients' Self-Assessment of Body Weight is Associated With Risk of Metabolic Syndrome	149	
Substance Use and Addictive Disorders			
Advances in Series			
AS06	Advances in Addiction Psychopharmacology	141	
Courses			
CO35	Buprenorphine and Office-Based Treatment of Opioid Use Disorder	124	
Interactive Sessions			
I03	Overlapping Neuronal Circuits in Addiction and Obesity	73	
Lectures			
L07	Advances in Addiction Research	77	
Media Workshops			
MW10	Understanding Joy: A Personal Story of Pathological Gambling	133	
Presidential Symposia			
PS05	Pharmacologic Treatment Dilemmas in Addiction	88	
Scientific and Clinical Reports			
SCR10-2	Denial of Urinalysis-Confirmed Opioid Use in a Prescription Opioid Dependence Treatment Study: Prevalence, Characteristics, and Patterns . .	95	
SCR11-2	Synthetic Cannabinoid Agonists and an Active Duty Military Residential Substance Abuse Program	100	
Symposia			
S040	The Role of Substance Use in Violence Against Self and Others: How Research Can Inform Clinical Understanding of Risk	98	
S048	Substance Use Disorders in DSM-5	108	
Workshops			
W018	Ethical Views of Responsibility for Alcohol Dependence and Perceptions of Naltrexone	75	
Suicide			
Case Conference			
CC03	Suicide By a Patient: The Psychological Impact and Resultant Growth	94	
Media Workshops			
MW06	"Don't Change the Subject": A Documentary Film About Suicide	97	
Presidential Symposia			
PS09	Suicidal Behavior in Major Depression and Bipolar Disorder: Clinical and Neurobiological Factors	107	

	Page #		Page #
Scientific and Clinical Reports		Courses	
SCR06-1 Predictors for Suicidal Ideation in an Epidemiologic Catchment Area in Montreal, Canada: A Longitudinal Study . . .	87	CO06 Interpersonal Psychotherapy	75
SCR06-2 Non-Suicidal Self-Injury in DSM-5: Should the Proposed Criteria Be Broadened to Include Other Methods of Self-Harm?	87	Interactive Sessions	
SCR06-3 Correlates of Non-Suicidal Self-Injury Versus Suicide Attempts Among Tertiary-Care Emergency Room Patients in Manitoba	87	I02 Good Psychiatric Management (GPM) . . .	73
SCR06-4 Identifying Gaps in Suicide Prevention Strategies in Lower and Middle Income Countries (LMICs)	87	Lectures	
SCR09-1 Suicide Attempts in Private School Adolescents	95	L08 Time in Treatment	77
SCR22-1 HPA Axis Genes Interact With Childhood Trauma to Increase the Risk of Attempting Suicide.	124	Media Workshops	
Seminars		MW05 “Afflictions: Culture and Mental Illness in Indonesia”	96
SM16 The Expert Witness in Psychiatric Malpractice Cases	124	Scientific and Clinical Reports	
Symposia		SCR02-2 Clozapine in a Geriatric Population: Indication for Use and Efficacy Versus Safety Profile	74
S070 Frontiers in Suicide Risk Assessment	126	SCR14-2 The Efficacy Of SSRI’s in the Long-term Treatment of Depression.	105
Workshops		SCR26-4 Treatment of Binge Eating Disorder in Ethnically Diverse Obese Patients in Primary Care	132
W001 New Developments in the Identification of Suicide Risk.	69	Symposia	
W085 The Suicidal Patient: Assessment and Management.	102	S016 Biological Approaches to Treat Substance Use Disorders	80
W097 Creative Ways of Healing From Suicide Loss	111	S090 Novel Therapeutics	134
W115 Honing Skills for Suicide Risk Reduction in the Elderly.	115	Workshops	
W150 “Last Glimmer of Day”: A Film About the Death of a Physician by Suicide and Its Lasting Legacy.	130	W161 AVATAR Therapy and Cognitive Behavior Therapy (CBT): New Developments in Treatment of Medication-Resistant Psychosis	133
W183 A Model for Therapeutic Risk Management of the Suicidal Patient	145	Victims of Disaster or Violence (Natural Disaster, War, Terrorism, Crime, etc.)	
Treatment Techniques and Outcome Studies		Scientific and Clinical Reports	
Advances in Medicine		SCR30-2 Unmet Needs and Posttraumatic Growth After Terrorism: Oklahoma City Directly-Exposed Survivors 18 Years Later, Preliminary Results	145
AM02 An Introduction to Solution Focused Therapy	68	SCR30-4 Interpersonal Violence in the United Arab Emirates: Results From Al-Ain Trauma Registry	145
		Symposia	
		S009 The Sandy Hook Disaster: Crisis Management, Recovery, and Policy Response.	72

TOPIC INDEX

	Page #		Page #
S054		Building a Community Mental Health Response to Tragedy: Lessons From Newtown	109
S075		Bringing Trauma Expertise to Immigrant Survivors: Forensic Evaluations of Asylum Seekers	127
S097		Vicarious Trauma in Catastrophic Events: From the Perspective of Mental Health Providers at Various Phases of a Disaster	142
Wellness			
Scientific and Clinical Reports			
SCR24-3		Resilience and Psychopathology: A Possible Determinant of Hospitalization	129
Symposia			
S084		Positive Psychiatry and Resilience	133
Workshops			
W135		Bootcamp for Burnout: Strategies for Busy Professionals at All Stages and Ages	125
W147		Depression, Inflammation, and Adiposity: Obesity as a Causal and Perpetuating Factor for Depression	130
W190		Feeling Burned Out? There's an App for That! Mindfulness Training and Compassion Cultivation as a Potential Antidote for Burnout	146
Women's Health			
Lectures			
L06		Psychiatric Illness, Psychiatric Treatment, and Pregnancy Outcomes	77
L30		Postpartum Psychosis and Infanticide: Psychiatric and Legal Perspectives on Mothers Who Kill	145
Scientific and Clinical Reports			
SCR11-1		Long-Term Mental Health and Functioning Outcomes of Military Sexual Trauma in Vietnam Era Female Veterans	100
SCR26-1		What Happens to Mental Health Treatment During Pregnancy? Women's Experience With Providers	132
SCR26-2		Screening for PTSD in Prenatal Care in High-Risk Populations: Importance in Identification and Service Provision to Promote Healthy Pregnancy Outcomes	132
SCR26-3		A Novel Integrated Joint Obstetrics and Psychiatric Clinic in a North East London Teaching Hospital	132
SCR32-3		Psychiatric Morbidity Among Rural and Slum Female Population: A Study Conducted in Bangladesh	149
Seminars			
SM04		Management of Psychiatric Disorders in Pregnant and Postpartum Women	77
Symposia			
S001		The Perinatal Psychiatric Consultation	71
S002		Is There a War on Women? Reproductive Issues in Women's Mental Health Today	71
S005		Perinatal Effects of Substance Use Disorders	71
S036		Quicksand in Psychosomatic Medicine: Providing Care for Our Pregnant Patients	97
S119		Military Sexual Trauma in Women Veterans: Advances in Understanding Biological Mechanisms, Biomarkers, Diagnosis, Prevention, and Treatment	148
Workshops			
W092		Sexual Trauma Among U.S. Military Women: Prevalence, Risk Factors, and Outcomes	106
W175		Premenstrual Dysphoric Disorder	141



New Research Guide

CONTENTS

Poster Session 1, Saturday, May 3	176
Poster Session 2, Saturday, May 3	182
Poster Session 3, Sunday, May 4	189
Poster Session 4, Sunday, May 4	193
Poster Session 5, Monday, May 5	196
Poster Session 6, Monday, May 5	199
Poster Session 7, Tuesday, May 6	205
Poster Session 8, Tuesday, May 6	208
New Research Topic Index	215

1

Poster Session 1 Saturday, May 3

Medical Student-Resident Competition 1

10:00 A.M. - 11:30 A.M.

Halls 3A/3B, Level 3
Jacob K. Javits Convention Center

NR1-1

Impact Analysis of a Resident-Led Behavioral Primary Care Integration Project in Rural Missouri
Emaya Anbalagan, M.D.

NR1-2

Benzodiazepines and Retrograde Amnesia
Muhammad A. Anees, M.D.

NR1-3

Prodromal Schizophrenia: A Review
Lacey Armstrong, M.D.

NR1-4

Reliability and Validity of the Korean Version of the Rosenberg Self-Esteem Scale
Ha Na Bae, M.D.

NR1-5

The Cheque Effect: The Temporal Relationship of Government Disability Income Payments and Utilization of Substance Withdrawal Services
Paul V. Benassi, M.D.

NR1-6

Using Mental Health Outreach Teams in the Emergency Department to Improve Engagement in Treatment
Jason Boudreaux, M.D.

NR1-7

A Qualitative Analysis of Mental Health Collaborative Care at a Community Hospital Site: Experiences of Family Physicians and Residents
Kathleen Broad, M.D.

NR1-8

See No Evil: Eye Care in the Chronically Mentally Ill
Deborah M. Brooks, A.B., M.D.

NR1-9

Psychosis of Epilepsy Versus Schizophrenia
Muhammad H. Burhanullah, M.D.

NR1-10

Using Group Therapy for Community Building as a Psychiatry Resident
Marc Campbell, D.O., Ph.D.

NR1-11

Alcohol Self-Help Groups and Alcohol Education in Saint Vincent and the Grenadines
Divya K. Chhabra, B.A.

NR1-12

A Successful Case of Clozapine for Treatment-Resistant Schizophrenia: A Case Report
Alicia L. Cowdrey, M.D.

NR1-13

Medication Adherence Among Psychiatric Outpatients and Physician Awareness of Adherence
Cesar Cruz, M.D.

NR1-14

Screening for Depression in Patients With Traumatic or Acquired Brain Injury: The Challenge of Finding Appropriate and Evidence-Based Screening Tools
Adriana de Julio, M.D., M.Sc.

NR1-15

Osita: "Outreach, Screening, and Intervention for Trauma" for Internally Displaced Women in Bogota, Colombia
Zelde Espinel, M.A., M.D., M.P.H.

NR1-16

Catamenial Psychosis: A Case Report
Myra D. Fernando, D.O.

NR1-17

Mental Health Referrals From Primary Care: Does Shared Mental Health Care Make a Difference?
Graham Gaylord, B.Sc., M.H.A.

NR1-18

Expanding the Awareness of Available Resources in the Community
Gregory Hestla

NR1-19

Idiosyncratic Presentation of Neuroleptic Malignant Syndrome
Amer Ibrahim, M.D.

NR1-20

A Resident's Guide to Creating a Telepsychiatry Program for the Hearing Impaired in Rural Populations
Suni N. Jani, M.D., M.P.H.

NR1-21

Trait Anxiety Predicts Risk for Decreased Medication Adherence in Patients With Chronic Medical Illness
Jyothsna Karlapalem, M.B.B.S.

NR1-22

Mania at Home: Impact of the Internet
Naga Kothapalli, M.D.

NR1-23

Using Quality Improvement Methods to Improve Clinical Encounters in a Community Clinic
Katherine Krive, D.O.

NR1-24

Integrating Health and Mental Health in School-Based Health Centers: Challenges and Successes
Karen Lai, M.P.H., M.S.

NR1-25

Associations Between Method of Triage and Engagement in Mental Health Care Among Veterans at the San Francisco VA Medical Center
Chuan Mei Lee, M.A., M.D.

NR1-26

Changes in Cognition As a Response to Depression Treatment During Inpatient Psychiatric Hospitalization
Luba Leontieva, M.D.

NR1-27

Depression During Psychiatric Residency: Observations at a State Safety-Net Hospital
William G. Levitt, M.D.

NR1-28

Rising to the Challenge: The Response to Hurricane Sandy in a Psychiatric Emergency Room
Kandace Licciardi, M.D.

NR1-29

Quality of Life and Mental Health Indicators in Community Members Living Near Open Cast Mines in Northern Colombia
Dyani Loo, M.D.

NR1-30

Empowering Pediatric Patients With Chronic Medical Illness: Developing Youth Leaders for Improved Transitions to Adult Care
Celeste Lopez, M.D.

NR1-31

Attachment Style and Medication Use in the NCS-R
Marcia Maciel Santiago, M.D.

NR1-32

Florid Mania Following One-Time Use of Ibogaine: Causality Versus Coincidence in a Case Series
Cole J. Marta, M.D.

NR1-33

Doctors as Gods: Should Psychiatrists Make Patients DNR Against the Patient's Will?
Mirabelle Mattar, M.D.

NR1-34

A Cross-Cultural Study of Stigma Towards Mental Illness in Indian Population
Amita D. Mehta, M.D.

NR1-35

Evaluation of Patient Factors and Strategies to Improve Linkage Between Inpatient and Outpatient Psychiatric Services
Megha Miglani, M.D.

NR1-36

Nitrous Oxide: Potential Substance of Abuse Among Professionals
Farha B. Motiwala, M.D.

NR1-37

Role of Source of Referrals in Assessing the Acuity of Children and Adolescents Visits to Psychiatry ER
Tarika Nagi, M.B.B.S.

NR1-38

Introducing OCD, PTSD, and Other Psychiatric Diagnoses to an Immigrant Population Via Television and Radio Medium
Elizabeth T. Nguyen, M.D.

NR1-39

Stressful Life Events and Geriatric Depression in South Korea: Can Social Network Act as Moderators?
Ahyoung Paik, M.D.

NR1-40

Relationship Between Fatigue and Perceived Stress, Depressive Mood, and Stress Coping Skills
Soyoung Park, M.D.

NR1-41

The Successful Use of Pregabalin in the Management of Autism, Anxiety and Challenging Behaviour
Rupal Patel, M.B.B.S.

NR1-42

Prescribing Practices in the Far North: A Swampy Cree Perspective
Melissa Pickles, B.Sc., M.D.

NR1-43

"Let's Talk About It": A Public Health Approach to Mental Health Awareness for 8th Graders
Stefania Prendes-Alvarez, M.D., M.P.H.

NR1-44

Disaster Preparedness of Psychiatry Residents
Muhammad Puri, M.D., M.P.H.

NR1-45

Utilization of Acupuncture Treatment in Different Populations in an Outpatient Community Mental Health Clinic
Meena Rajendren, M.D.

NR1-46

Implementation of Cost-Effective Initiatives to Improve the Physical Health of Clients in Personalized Recovery Oriented Services Programs
Karen Rice, M.D.

NR1-47

Evidence-Based Assessment and Reduction of Violence for Inpatient Psychiatry
Jeffrey Seal, M.D.

NR1-48

Depression: An Indicator of Ventriculo-Peritoneal Shunt Failure in a Patient With Normal Pressure Hydrocephalus
Samreen Shah, M.D.

NR1-49

Multiple Psychotropics in Individuals With Intellectual Disability: A Selected Review and Case Report
Fatima Siddiqui, M.D.

NR1-50

Excoriation (Skin-Picking) Disorder
Ayesha Silman, M.B.B.S.

NR1-51

Antidepressants and Bruxism: Review of the Literature
Harvinder Singh, M.D.

NR1-52

Operationalizing Hobfoll et al.'s "Five Essential Elements of Mass Trauma Intervention" for Groups of Survivors of the Washington Navy Yard Shooting
Nicholas Tamoria, M.D.

NR1-53

Multisite Survey of Smartphone and Mobile Application Interest and Use by Outpatient Psychiatric Patients
John Torous, M.D.

NR1-54

Acupoint Tapping in the Treatment of Posttraumatic Stress in Veterans
Olli Toukolehto, M.D.

NR1-55

A Content Analysis and Policy Discussion of Posts Tagged #Suicide on Instagram
Arshya B. Vahabzadeh, M.D.

NR1-56 WITHDRAWN**NR1-57**

Impact of Early Detection of Prodromal Symptoms at the Progression and Prognosis of Schizophrenia
Mehnaz Waseem, M.D.

NR1-58

Olfactory Reference Syndrome: An Emerging Diagnosis of Interest
Virginia Yates, M.D.

NR1-59

The Promotion of Mental Health Services in a Chinese-American Community: A Preliminary Survey
Liwen Ye, M.D., Ph.D.

NR1-60

Sleep State Misperception
Vyoma Acharya, M.B.A., M.D.

NR1-61

Medical Academic Stress and Learning: A Transcranial Magnetic Stimulation (TMS) Study
Mohomad Al Sawah, B.S.

NR1-62

Evaluation of Different Formats of Cultural Competency Training for Medical Students
Irina Baranskaya, M.D.

NR1-63

Global Mental Health Curriculum
Alicia A. Barnes, D.O., M.P.H.

NR1-64

A Cognitive Behavioral, Brief Therapy Model for Cancer Survivorship
Sanaa Bhatti, M.D.

NR1-65

Psychiatry Residency Training and Research: Can Practice-Based Research Networks (PBRNs) Play a Role?
Ram J. Bishnoi, M.D.

NR1-66

Engaging Residents in Quality Improvement: A Model of a Resident-Led, Dynamic Quality Improvement Curriculum

Karen Bos, M.D., M.P.H.

NR1-67

Delusional Infestations: A Wide Spectrum of Presentations

Mona Malakouti, M.S.

NR1-68

Synthetic Cannabinoid Intoxication “K2” and Psychiatric Manifestations

Andrea Bulbena, M.D., M.Sc.

NR1-69

Assessing Medical Student Awareness of Healthcare Disparities and Mental Health Stress in the LGBT Population for Curriculum Development

Rustin D. Carter, B.A.

NR1-70

Dose Dependent Conduction Block With Lithium in Therapeutic Range

Shanel Chandra, M.D.

NR1-71

Sleep Disturbances and Perceived Stress in Italian Psychiatry Residents: A Cross-Sectional Study

Carmen Concerto, M.D.

NR1-72

Using Standardized Patients to Teach Agitation Management

Andrea L. Crowell, M.D.

NR1-73

Emergency Psychiatry in the New World Order: Resident Experiences in North Carolina

Nora M. Dennis, M.D., M.P.H.

NR1-74

Residents as Teachers (RAT): Medical Students’ Evaluation of Psychiatry Residents’ Teaching Before and After A RAT Improvement Program

Vijayabharathi Ekambaram, M.D., M.P.H.

NR1-75

Proposal for a Medical Student Psychiatry Clerkship Expanded Experience as a Tool for Recruitment and Education

Kristin V. Escamilla, M.D.

NR1-76

Breaking Tradition: Comparing Student Satisfaction With a Novel Versus More Traditional Psychiatry Clerkship Experience

Scott B. Falkowitz, B.S., D.O.

NR1-77

Civil Commitment: Clinical Practices of Psychiatry Residents

Aqeel Hashmi, M.B.B.S.

NR1-78

The Modification and Evaluation of a Curriculum to Address Trauma for Psychiatry Residents

Noor Jarun, D.O.

NR1-79

ACGME-Required Annual Scholarly Output by Current U.S. Psychiatry Program Directors: How Much Is Enough?

Nathan S. Johnston, D.O.

NR1-80

Internet Gaming Disorder: Case Report and Review of the Literature

Amanjot A. Kaur, M.B.B.S.

NR1-81

Do Medical Student Stress, Health, or Quality of Life Predict Step 1 Score? A Comparison of Students in Traditional and Revised Pre-Clinical Curricula

Andrey K. Khalafian, M.D.

NR1-82

Civil Commitment 101: Development of a Competency-Based Curriculum for Psychiatry Residents

Darrow Khosh-Chashm, M.D.

NR1-83

A Case of Usher’s Syndrome With Psychosis

Swapnil Khurana, M.D.

NR1-84

A Randomized Controlled Study Using Virtual Patients to Enhance Medical Students’ Empathic Communication

Thomas Kim, B.S.

NR1-85

Teaching Neurosciences! But How?

Venkata B. Kolli, M.B.B.S.

NR1-86

Role of Antipsychotics and Mood Stabilizers During an Acute Episode in an Inpatient Facility of Bipolar Manic or Mixed States: A Retrospective Study

Siva Sundeep Koppolu, M.B.B.S.

NR1-87

Structured Clinical Assessment of Suicide Risk in Patients With Chronic Pain

Srinagesh Mannekote Thippaiah, D.P.M., M.B.B.S., M.D.

NR1-88

Forming a REACTION: The Development of a Residency Training Response Program to Assault of Psychiatry Residents

Christopher P. Maret, M.D., M.P.H.

NR1-89

Cultural Baggage: A Case Series Analyzing the Impact of Growing Immigration on Psychiatric Diagnosis and Treatment in America

Mona Masood, D.O.

NR1-90

Effects of Early Clinical Exposure to Community Psychiatry for First- and Second-Year Medical Students

Anuja S. Mehta, M.D.

NR1-91

Improving Compliance in Psychiatric Patient Handovers: A Resident-Based Quality Improvement Project Utilizing a Novel Tool

Dmitry Meyerovich, M.D.

NR1-92

Emerging Compliance Issues Due to Sexual Side Effects of Asenapine

Samina Mirza, M.D.

NR1-93

Diagnostic and Treatment Challenges Associated With PANDAS: A Case Series

Dhruv Modi, M.B.B.S., M.D.

NR1-94

Effectiveness and Usefulness of a Pilot Observed Structure Clinical Examination (OSCE) for Psychiatry Residents and Medical Students

Juliet J. Muzere, D.O.

NR1-95

Pierre Rivière Versus Anders Breivik: Is History Repeating Itself? Rationality, Madness, and Psychopathology in the 19th and 21st Century

Lars S. Nilsson, M.D.

NR1-96

A Psychiatric Consultant’s Field Guide for Creating Behavioral Plans: The NEEDS MET Method

Kathryn R. Norfleet, M.D.

NR1-97

Where is Miss Sukhvinder? Analysis Based on Fonagy's Developmental Staging

Mi Ae Oh, M.D.

NR1-98

Empathy of Young Trainees in Korea

Chanmin Park, M.D.

NR1-99

Attitudes of Medical Students, Residents, Fellows and Clinical Faculty at Texas Tech University Health Sciences Center Towards Texting/Short Messaging

Rashmi P. Parmar, M.D.

NR1-100

Nicotine Abuse, Dependence, and Withdrawal: The Diagnoses That Are Invisible in the Schizophrenic Population

Varinderjit S. Parmar, M.D.

NR1-101

Using the 'Perspectives' Approach to Psychiatric Examination

Kamal Pathak, M.D.

NR1-102

Including a Poverty Simulation Experience in a Residents Training Curriculum to Promoting Empathy

Malathi Pilla, M.D.

NR1-103

Electrocardiography for Psychiatrists

Samina S. Raja, M.D.

NR1-104

From Information to Simulation: Improving Competency in ECT Training

Anetta Raysin, D.O.

NR1-105

Alcohol Withdrawal Treatment in a Nutshell

Mahreen Raza, M.D.

NR1-106 WITHDRAWN**NR1-107**

From Error Ridden to Expertise Driven: Enhancing the Diagnostic Acumen of Psychiatrists and Trainees Through Expertise Building Strategies

Manivel Rengasamy, B.A.

NR1-108

Holiday Seasonal Affective Disorder

Suresh Babu Sabbenahalli, M.D.

NR1-109

Atypical Behavioral Changes in Early Brain Lesions

Swamy Suresh Sabbenahalli, M.D.

NR1-110

Refugee Health Education Experience: A Community-Based Approach to Serving Multinational Patients

David J. Savage, B.A.

NR1-111

An Unusual Case of Anti-NMDA Receptor Encephalitis: Psychiatrists Need to Consider This Diagnosis in Adolescent Males With New Onset Psychosis

Humaira Shoaib, M.D.

NR1-112

The Development of a Global Mental Health Caucus in the American Psychiatric Association

Veronica Slootsky

NR1-113

Interactions Between Physicians and the Pharmaceutical Industry: A Study of the Perceptions of the Early Career Psychiatrist

Thomas J. Stark, M.D.

NR1-114

A Trauma-Informed Curriculum for SHEWAY, a Community Service for Pregnant Women and New Mothers With Addiction and Complex Concurrent Disorders

Verena Strehlau, M.D.

NR1-115

Suicide Risk Assessment by Psychiatry Residents: Deficiencies of Documentation

Yasas Chandra Tanguturi, M.B.B.S., M.P.H.

NR1-116

Engagement and Resources in Psychiatry Residents

Frank M.M.A. van der Heijden, Ph.D.

NR1-117

Interventional Psychiatry: A Method for Incorporating Neuromodulation Into Psychiatric Education

Nolan R. Williams, M.D.

NR1-118

The Effects of Psychological Distress on Academic Achievement in Medical Students

Seoyoung Yoon, M.D.

NR1-119

Influence of CAG Repeat Polymorphism of the Androgen Receptor (AR) Gene on Impulsive Phenotype and Psychiatric Symptomology in Alcohol Dependent Men

Kapil K. Aedma, M.D.

NR1-120

A Review of the Challenges of Treating Bipolar Depression

Steven Aguilar, M.D.

NR1-121

The Long-Term Effect of Coronary Atherosclerosis and Apnea Hypopnea Index During Rapid Eye Movement on Posttraumatic Stress Disorder

Naser Ahmadi, M.D., Ph.D.

NR1-122

Capitol Confidential: Hippocrates, HIPPA, and Helping Fact Finders in the Nation's Capitol

Miguel M. Alampay, J.D., M.D.

NR1-123

A Literature Review of the Impact of Mentor/Mentoring Program on Substance Use in High Risk Youth

Narmin Aliji, M.D.

NR1-124

Reboxetine Add-On to Olanzapine: Metabolic and Endocrine Effects in Patients With Schizophrenia

Avi Amrami-Weizman, M.D.

NR1-125

Body Contouring Surgery After Bariatric Surgery: A Study of Cost as a Barrier and Impact on Psychological Well-Being

Arash Azin, B.Sc.

NR1-126

Effect of Gender Reassignment Hormone Therapy on Cognitive Functions

Evalinda Barron, M.D.

NR1-127

Exploring the Relationship Between Placebo and Nocebo Effects in a RCT of Treatments for Hypochondriasis

Anya Bernstein, M.D.

NR1-128

Cerebellar and Prefrontal Transcranial Direct Current Stimulation to Improve Cognition In Patients With Bipolar Disorder: Preliminary SPECT Findings

Francesco Saverio Bersani, M.D.

NR1-129

Context Processing Disruption in the Prefrontal-Parietal Network in a Monkey Model for Schizophrenia

Rachael K. Blackman, Ph.D.

NR1-130

Treatment of Violent Antisocial Personality Disorder With Clozapine: An Effective Therapeutic Strategy in a United Kingdom High Security Hospital

Darcy Brown

NR1-131

Neural Signatures of Stuttering: A Series of ALE Meta-Analyses

Kristin Budde, B.A.

NR1-132

Comparison of Serum MicroRNA Levels Between Depressed Patients and Healthy Controls

Mehmet Akif Camkurt

NR1-133

Problematic Sexual Behavior in a Patient of 48, XYY Syndrome: A Case Report

Subhash Chandra, M.B.B.S., M.D.

NR1-134

A Survey Study of the Satisfaction and Attitude of the Korean Psychiatrists Towards Antipsychotic Polypharmacy

Jisoon Chang, M.D.

NR1-135

Relation of Recently Ingested Marijuana to Mood Symptoms in Recently Admitted Inpatients With Bipolar or Psychotic Disorder Diagnoses

Michael Colin, M.D.

NR1-136

Spontaneously Exercising Patients With Schizophrenia, Schizophreniform, and Schizoaffective Disorders

Danielle Dahle, M.D.

NR1-137

Quitting Smoking in the Face of Co-occurring Acute Psychiatric and Addictive Disorders: What Is Possible?

Smita Das, M.D., M.P.H., Ph.D.

NR1-138

Language in Schizophrenia: What We Can Learn From Text Analysis

Sasha Deutsch-Link, B.A.

NR1-139

Pilot Comparison of Pubertal Development and Disgust Sensitivity in Adolescents With Anorexia Nervosa

Amanda Downey, B.A.

NR1-140

Impact of General Self Efficacy on Effectiveness of Mindfulness Techniques on an Inpatient Psychiatric Unit

Alycia F. Ernst, B.A.

NR1-141

Self-Monitoring in Multi-State Recurrent Neural Networks Can Guide State Transitioning and Provide a Mechanism for Communication Between Networks

Sean Escola, M.D., Ph.D.

NR1-142

Identifying Alcohol Use Problems in Suicide Attempters Using Biochemical Markers

Oh Eugene, M.D.

NR1-143

Increased Connectivity Between Amygdala and Frontal Cortex In Borderline Personality Disorder Using Diffusion Tensor Imaging

Zachary Feldman, A.B.

NR1-144

Modeling Rubinstein-Taybi Syndrome in Drosophila and Identifying Lithium and mGluR Antagonists as Treatments That Rescue Cognitive Impairment

Simmie Foster, M.D., Ph.D.

NR1-145

Long-Term Outcomes of 173 Patients With Functional Neurological Disorders

David Fudge, B.Sc., M.D.

NR1-146

Interim Results of a Prospective Study Assessing the Impact of a Biologic Agent on the Quality of Life in Patients With Psoriasis

Gabrielle Brown, M.S.

NR1-147

Substance Abuse and First Psychotic Episode: Clinical Characteristics and Functionality in Colombian Patients

Jairo Gonzalez, M.D.

NR1-148

Details of P450 Enzymes Key Role in Metabolism of Pharmaceuticals

James A. Halgrimson, D.O.

NR1-149

Cognitive Impairment in Complicated Grief

Charles Hall, B.A.

NR1-150

Evidence for Association Between Brain-Derived Neurotrophic Factor(BDNF) Gene and Panic Disorder: Novel Haplotype Analysis Study

Eun-jin Han, M.D.

NR1-151

Antipsychotics for the Treatment of Delirium in Non-ICU settings: A Systematic Review and Meta-Analysis of Randomized Controlled Trials

Tomoya Hirota, M.D.

NR1-152

Factor Analytic Structure and Heritability of Tourette Syndrome Symptoms

Matthew E. Hirschtritt, M.P.H.

NR1-153

Perinatal Obsessive-Compulsive Disorder: A Prospective Study of Course of Illness and Impact on Neonatal Outcomes

Samuel J. House, M.D.

NR1-154

Relationship of Suicide Risk With Early Life Stress and Resilience in Patients With Major Depressive Disorder

Kyu-Hyeong Huh, M.D.

NR1-156

Association of Parental Status and Diagnosis of Posttraumatic Stress Disorder Among Veterans of Operations Iraqi and Enduring Freedom

Shonda Janke-Stedronsky, M.D.

NR1-157

Sorting Nexin 27: A Fundamental Mediator of AMPA Receptor Trafficking and Synaptic Plasticity

Nicole T. Jiam, B.A.

NR1-158

Predictors of Depression and Alcohol Use in Medical Students

Pallavi Joshi, B.A., M.A.

NR1-160

The Effectiveness of Cross-Tapering Switching to Ziprasidone in Patients With Schizophrenia or Schizoaffective Disorder

Hanna Kang

NR1-161

Effects of Oxytocin on Emotion Recognition in Chronically Depressed Patients

Antoia N. Kellner

NR1-162

Association of CLOCK, ARNTL, NPAS2 Gene Polymorphism and Seasonal Variations in Mood and Behavior
Haein Kim, M.D.

NR1-163

Down-Regulation of TrkB and GAD1, not BDNF mRNA, in the Orbitofrontal Cortex of Individuals With Schizophrenia and Bipolar Disorder
Ilbin Kim

NR1-164

No Association Between Serotonin-Related Polymorphisms in TPH1, HTR5A Genes, and Escitalopram Treatment Response in Major Depressive Disorder
Yong Gu Kim, M.Med.

NR1-165

Neural Correlates of Impulsive Aggressive Behavior in Alcohol Dependent Subjects
Samet Kose, M.D., Ph.D.

NR1-166

Treatment Complexities of a Woman Suffering From Psychotic Disorder and Pituitary Adenoma
Samet Kose, M.D., Ph.D.

NR1-167

Are We Maximizing or Minimizing the Treatment of Alcoholism in Active Military?
Felicitas Koster, D.O.

NR1-168

Blood Essential Fatty Acid Levels in Patients With ADHD: A Meta-Analysis
Laura Lachance, B.Sc., M.D.

NR1-169

Stress and Inflammatory Skin Condition
Argentina Leon, M.D.

NR1-170

The Impact of Co-occurring Anxiety Disorders on Depression Treatment Outcomes Among Low-Income Latinos Receiving a Collaborative Care Intervention
Simone T. Lew, B.A., M.S.

NR1-171

Quality of Life in Patients With Interstitial Lung Disease: A Role for Consultation-Liaison Psychiatry
Molly Lubin, M.D.

NR1-172

Pictures Speak More Than a Thousand Words: Art Therapy in a Patient With Bipolar Disorder. A Case Report and Literature Review
Subani Maheshwari, M.D.

NR1-173

PDE-4 Inhibition Rescues Aberrant Synaptic Plasticity in Drosophila and Mouse Models of Fragile X Syndrome
Sean M. McBride, M.D., Ph.D.

NR1-174

PTSD: An Overview of the Effects of Exile-Related Stress and Trauma on Refugee Populations
Aida Mihajlovic, M.D., M.Sc.

NR1-175

Pain Processing in Schizophrenia and Bipolar Disorder: A Neurophysiological Study of Pain Pathways With Laser Evoked Potentials (LEPs)
Amedeo Minichino, M.D.

NR1-176

Relationship Between Cytokines Levels and Psychiatric Measures in Men With Alcoholism
Rohini Negi, M.D.

NR1-177

HIV-Associated Cognitive Impairment and Treatment-Resistant Depression
David A. Nissan, M.D.

NR1-178

Patient Factors That Predict No Response to a Brief Intervention for Alcohol-Exposed Pregnancy Risk
Abhishek R. Nitturkar, M.B.B.S.

NR1-179

Working Memory Capacity and Emotional Regulation in Euthymic Patients With Bipolar I Disorder
Dong hun Oh, M.D.

NR1-180

Longitudinal Observation of the Relationship Between Brief Loss of Consciousness and Health Condition After Motor Vehicle Collision
Elizabeth F. Olds, B.Sc.

NR1-181

Relationships Between Chronotypes and Affective Temperaments in Healthy Young Adults
Chunil Park

NR1-182

The Effect of Taking a Spiritual History on Psychiatric Care and Practice
Teleka C. Patrick, M.D., Ph.D.

NR1-183

Alcoholism Severity Influences Psychiatric Symptomatology and Treatment Response to Benfotiamine in Males
Tiffany A. Pendleton, D.O.

NR1-184

Brain-Derived Neurotrophic Factor and Amygdala Habituation in Borderline Personality Disorder
M. Mercedes Perez-Rodriguez, M.D., Ph.D.

NR1-185

Trends, Cardiac Catheterizations, Revascularization and Inpatient Mortality After Acute Myocardial Infarction In Patients With Mental Health Disorders
Trinadha Pilla, M.D.

NR1-186

RTMS Restores Interhemispheric Functional Connectivity of Auditory Cortex in Schizophrenia With Auditory Hallucinations: A Case Study
Justin Powell, M.D.

NR1-187

Vulnerability and Resilience in Risk State for Schizophrenia: Sub-Threshold Symptoms and Frontal-Striatal Network Function During Emotional Appraisal
Harinder Rai, B.A.

NR1-188

The Impact of Maternal Childhood Abuse on Obstetrical Outcome: A Transgenerational Effect
Veronica M. Raney, M.D.

NR1-189

A Case Study Evaluating the Impact of Chelation Therapy on the Progression of Dementia
Mahdi Razafsha, M.D.

NR1-190

Impact of Menstrual Cycle Phase on Psychosis
Neelambika S. Revadigar, M.D.

NR1-191 WITHDRAWN**NR1-192**

Predicting Marker of Cortical Atrophy for Atypical Antipsychotics Use in Dementia Patients
Yangho Roh, M.D.

NR1-193

Ketamine's Expanding Role in the Treatment of Depression
Wesley Ryan, M.D.

NR1-194

To Suffer No More: Exploring Rational Suicide Amongst Geriatric Populations in the Northwestern United States
Robert Rymowicz, B.Sc.

NR1-195

Combined Total Sleep Deprivation, Sleep Phase Advance, and Bright Light Therapy in Suicidal Depressed Inpatients: An Open-Label Pilot Study
Gregory Sahlem, M.D.

NR1-196

Vitamin D Status in Adolescents and Adults With Eating Disorders
Scott T. Schmidt, D.O.

NR1-197

The Correlation Between the Administration of Intramuscular Haloperidol and Psychosocial Therapy Intervention on an Acute Inpatient Psychiatric Ward
Yelena Semenova, B.A.

NR1-198

Paliperidone and Its Effect on the Sleep Cycle and Architecture
Stephanie S. Shah, M.B.B.S., M.D.

NR1-199

Art Making in Patients With Mental Illness
Barinder Singh, M.D.

NR1-200

Relationship Between Emotional Distress, Health Related Quality of Life, and Genetic Polymorphism in Korean Hemodialysis Patients
Jeong Hyun Sohn, M.D.

NR1-201

New Onset Psychosis Following Abrupt Discontinuation of Hormone Replacement Therapy in a Transwoman
Scott Summers, M.D., Ph.D.

NR1-203

Psychosocial Resiliency Empowerment Intervention for African American Women With Depressive Symptoms in Primary Care
Poonam K. Thandi, M.D.

NR1-204

Phenomenological Dilemma: Formal Thought Disorder Versus Aphasia in a Young Marine After Head Trauma
Par Towb, M.D., Ph.D.

NR1-205

Evaluation of a Model of Integrated Care for Patients With Chronic Medical and Psychiatric Illness
Aghaegbulam H. Uga, M.D.

NR1-206

A Pilot Study on Combining Naltrexone and Topiramate for the Treatment of Alcohol Dependence
Elia M. Valladares, M.D.

NR1-207

Sensory Processing Disorders and Developmental Psychopathology in Children With Epilepsy
Jolien S. van Campen, M.D.

NR1-208

Repetitive and Compulsive Behaviors in a Cohort of 63 Subjects With Down Syndrome
Samuel T. Wilkinson, M.D.

NR1-209

Psychosocial Factors Associated With Crack Cocaine Use in the U.S. General Population
Andriy Yur'yev, M.D., Ph.D.

NR1-210

Maternal Prepubertal Adversity Predicts Gestational Age at Delivery, Infant Birthweight, and Infant Head Circumference
Kathryn M. Zgrabbe, A.B.

NR1-211

The Association Between Chronotype and Hazardous Alcohol Drinking
Jeeyoung Lim, M.D.

NR1-212

Clozapine Case Report
Beenish A Syed, M.D.

NR1-213

Presence of Alcohol and Drugs in Hispanic Versus Non-Hispanic Youth Completed Suicides in Miami-Dade County
Jennifer E. Kosoy, B.S.

2

Poster Session 2
Saturday, May 3

Medical
Student-Resident
Competition 2

12:30 P.M. - 2:00 P.M.

Halls 3A/3B, Level 3
Jacob K. Javits Convention Center

NR2-1

Psychopharmacology Algorithm for the Management of Generalized Anxiety Disorder
Harmony R. Abejuela, M.D.

NR2-2

Neurosyphilis Not a Bygone Disease: A Case of Cerebral Gumma Presenting as Psychosis
Joshua R. Ackerman, M.A., M.D.

NR2-3

A Case of Diclofenac-Induced Psychosis
Crispa Aeschbach Jachmann, M.D.

NR2-4

Case Report on Capgras Syndrome
Fariha Afzal, M.D.

NR2-5

Epidemic of Koro in North East India: An Observational Cross-Sectional Study and Literature Review
Vishesh Agarwal, M.D.

NR2-6

The Impact of Cannabis on the Functioning of College Youth With Psychiatric Disorders
Meesha Ahuja, M.D.

NR2-7

Online Dialectical Behavior Therapy (DBT): Effective in Improving Symptoms in Patients With Borderline Personality Disorder
Nazanin Alavi, M.D.

NR2-8

The Graying of Academic Psychiatry: Faculty Age Trends, 1967-2012
Brittany B. Albright, M.D., M.P.H.



APA 2014 ANNUAL MEETING ON DEMAND:

- For attendee discounts go to: orders.cmeoncall.com/APA/NY
- Earn CME Credit for top lectures and symposia online

NR2-9

Clinical and Immunological Heterogeneity of Limbic Encephalitis: A Case Series of Eleven Patients and Review of the Literature

Deepti Anbarasan, M.D.

NR2-10

The Line Between Delusion of Pregnancy and Pseudocyesis: A Case Report and Literature Review

Md. Ashik Ansar, M.D., Ph.D.

NR2-11

Complicated Grief Trajectories in Spouses Bereaved by Sudden Death

Elie Aoun, M.D.

NR2-12

Electroconvulsive Therapy for Treatment-Resistant Psychosis in Velocardiofacial Syndrome

Carolyn E. Auffenberg, M.D.

NR2-13

Delusion of Pregnancy in a Male: A Case Report

Andres A. Avellaneda Ojeda, M.D.

NR2-14

Unusual Presentation of Dementia: A Case Report

Jeremy Bass, M.D.

NR2-15

Hoarding Behavior: Not Limited to OCD

Arnabh Basu, M.B.B.S.

NR2-16

Suicide Behavior and Bullying in Children With Psychiatric Disorders and General Population Samples

Raman Baweja, M.D.

NR2-17

"I Won't Go To School!": A Case Report and Literature Review of School Refusal

Smita V Bhatt, M.D.

NR2-18

Treatment Challenge: Multiple Rare Side-Effects in a Patient With Bipolar Disorder

Shyamala D. Bheemisetty, M.D.

NR2-19

Attempted Suicide by a Military Leader: A Result of a Brief Psychosis, Major Depression, or Dissociation?

William Bianchi, M.Sc.

NR2-20

SSRI Discontinuation Syndrome Following Bariatric Surgery: A Case Report and Focused Literature Review

Kathleen Bingham, M.D.

NR2-21

Major Repetition of Suicidal Behavior: A Clinical Marker of Personality Disorders?

Hilario Blasco-Fontecilla, M.D., Ph.D.

NR2-22

Antidepressant Considerations in a Patient With Cirrhosis and a History of Upper GI Bleeding

Marc A. Bouchard, D.O.

NR2-23

A Case of Limbic Encephalitis Initially Misdiagnosed as a Primary Psychiatric Disorder

Neil J. Brahmabhatt, D.O.

NR2-24

Poor Impulse Control Associated With Pan-Hypopituitarism: Two Case Reports

Marin Broucek, M.D.

NR2-25

Acute Mania Precipitated by Synthetic Cannabinoid Intoxication

Cameron Brown, D.O.

NR2-26

Association Between Depressive Symptoms, Quality of Life and Functionality in Psychiatric Outpatients

Adriana G. Bueno

NR2-27

Tinnitus Improved by Prazosin

Svetlana Caragheaur

NR2-28

Pharmacogenetic Testing to Illustrate Unique Response to Opiates in Refractory Depression

Roberto Castanos, M.D.

NR2-29

The Boundary Between Tic Disorder and Obsessive-Compulsive Disorder: Adopting a Tourette OCD Framework

Ashley D. Cesar, M.D., M.S.

NR2-30

Mental Health in the Movies: From Creating Stigma to Facilitating Recovery

Ashley Chaffin, M.D.

NR2-31

Running for Your Life! A Review of Physical Therapy for Cardiovascular Disease Risk Reduction in Individuals With Schizophrenia

Claire Chalfoun, M.D.

NR2-32

Possessed by the Devil: A Case Report and Review of Childhood Psychosis and Spiritual Belief Implications in Mental Illness

Michelle Chaney, M.D., M.Sc.

NR2-33

Antipsychotic-Induced Hypothermia: A Case Presentation

San K. Chang, M.D.

NR2-34

Methods and Proximate Causes of Attempted Suicide Among Adolescents and Young Adults in Taiwan from 2006 to 2012

Chun-Yuan Chen, M.D.

NR2-35

Results of Anxiety Disorder Screening Program at the 2013 Mental Health Exposition in Seoul

Kangrok Choi

NR2-36

Continuous Positive Airway Pressure (CPAP) Adherence in Geriatric Patients: Psychiatric and Psychosocial Factors in Mind

Soojin Chun, M.D., M.Sc.

NR2-37

Predictors of Suicidal Ideation During the Postpartum Period: A Longitudinal, Prospective Cohort Study

Jessica L. Coker, M.D.

NR2-38

Sleep Disturbance and Hypertension: A Review of the Recent Literature

Catarina Cotta

NR2-39

MDD With Psychotic Features in a Young Vietnamese-American Woman: Impact of Culture on Symptom Expression and Treatment

Cyntrell Crawford, M.D., M.P.H.

NR2-40

Disclosure and Abuse of Controlled Substances Among Psychiatric Outpatients

Patricia De Marco Centeno, M.D.

NR2-41

Sleep Lab Redesign: Metrics and Cost Containment

Jeffrey DeFlavio, B.A.

NR2-42

Stability of CPK During ECT with Polymyositis: Case Report and Review

Benjamin DeLucia, M.D.

NR2-43

Self-Injurious Behavior in Borderline Personality Disorder: A Trial of ECT Treatment

Sanket R. Dhat, M.B.B.S., M.D.

NR2-44

Clozapine-Induced Cardiomyopathy: A Case Report

Aryeh Dienstag, M.D.

NR2-45

Remission From Severe Behavioral Dysregulation in a Child After Receiving Procedural Ketamine

Anna C. Donoghue, B.S.

NR2-46

Enemy at the Gate: Voltage-Gated Potassium Channel Syndrome Presenting With Mania

Andrew M. Edelstein, M.D.

NR2-47

New Onset Psychosis in Darier's Disease Treated With Acitretin

Nadia M. El Fangary, M.D.

NR2-48

Beta HCG Diet and Anxiety

Rasha Elkady, M.D.

NR2-49

Antipsychotic Medication Dose in Schizophrenia and Schizoaffective Disorder for Patients With Positive Versus Negative Cannabis Urine Test

Rania M. Elkhatab, M.D., M.P.S.

NR2-50

A Case Report on an Unusual Presentation of Conversion Disorder: Psychogenic Movement Disorder Presenting as Astasia-Abasia

Shama Faheem, M.B.B.S., M.D.

NR2-51

Toxic Epidermal Necrolysis Caused by Lamotrigine: How to Counsel Patients About Risk

Suzanna Freerksen, M.D.

NR2-52

Preventing Medically Unnecessary Intervention: A Case of Conversion Disorder

Liberty Fritzier, M.B.A., M.D.

NR2-53

Clozapine Titration in Smoking Patients With Schizophrenia Admitted to "Smoke-Free" Psychiatric Units: A Challenging Trend

Tanuja Gandhi, M.D.

NR2-54

Implications of Repetitive, Mild Traumatic Brain Injury in the Setting of Intimate Partner Violence: A Case Report and Literature Review.

Renee M. Garcia, M.D.

NR2-55

Neuropsychological Function and Predictors of Cognitive Impairment in Geriatric Mood Disorders

Jennifer R. Gatchel, M.D., Ph.D.

NR2-56

Factors Affecting Treatment Outcomes and Challenges of Treating Illicit Drug Users at Senior Recovery Track: Case Series and Literature Review

Gibson T. George, M.B.B.S.

NR2-57

Causation Instead of Complication: Hyponatremia Presenting With Catatonia in an Elderly Patient

Justin A. Gerstner, M.D.

NR2-58

Catatonia: Complications and a Possible Rheumatologic Etiology

Hunter M. Gibbs, M.D.

NR2-59

Characteristics of Substance Use Patients in an Inner City Psychiatric Inpatient Unit: Chart Review

John A. Gilleen, M.D.

NR2-60

Turning Night Into Day: To Showcase the Use of Psychostimulants in Treating Obstructive Sleep Apnea (OSA) Comorbid With Depression

Yazhini Gnanasambanthan, M.B.B.S.

NR2-61

Aripiprazole-Induced Manic Episode

Sundar Gnanavel

NR2-62

Quality of Life and Smoking

Matthew Goldenberg, D.O.

NR2-63

Depression in MS in Association With Transverse Myelitis Patients: A Case Presentation and Literature Review

Amy C. Gomez Fuentes, M.D.

NR2-64

Expressed Emotion: A Determinant of Relapse in Schizophrenia? A Case Report and Literature Review

Arpita Goswami Banerjee, M.D.

NR2-65

An Uncommon Presentation of a Common Problem: Alcohol Withdrawal Delirium With Normal Vitals in a Patient With Baseline Hypotension and Bradycardia

James J. Graham III, D.O.

NR2-66

"Don't Let Me Die." Does Psychosis Preclude Capacity to Make End-of-Life Decisions?

Nicole Guanci, M.D.

NR2-67

N-Acetyl Cysteine in Psychiatry: A Review

Nihit Gupta, M.B.B.S.

NR2-68

Levofloxacin-Induced Acute Psychosis in a Patient With Recurrent Urinary Tract Infections

Tina Gurnani, M.D.

NR2-69

Clozapine in a Geriatric Population: Clinical Indication and Safety Monitoring

Kasia Gustaw Rothenberg, M.D., Ph.D.

NR2-70

Complexities of Safety Assessment in an Emancipated Iraqi Refugee Teenage Mother

Paola Habib, M.D.

NR2-71

Management of Immunosuppressant-Induced Psychosis

Jarred A. Hagan, D.O.

NR2-72

Catatonia: An Unusual Presentation

Sasha Hamdani, M.D.

NR2-73

Cannabinoid Hyperemesis Syndrome: A Case Report

Shaojie Han, M.D.

NR2-74

An Interesting Presentation of Munchausen Syndrome: A Case Report

Asma Hashmi, M.D.

NR2-75

Hoarding Disorder: Screening, Comorbidities, Neurophysiology, and Treatment

Molly Hawke, M.D.

NR2-76

Yoga as a Quality Improvement Project in the Inpatient Psychiatric Setting

Veronique Haymon, M.D.

NR2-77

Panic Attacks Masquerading as Guillain Barre Syndrome in an Adolescent With a History of Anxiety and Depression

Vineka Heeramun, M.D.

NR2-78

Challenges of Treating Psychotic Symptoms in a Patient With Neuropsychiatric Lupus: A Case Report

Elizabeth H. Helton, D.O.

NR2-79

Postictal Mania Treated With ECT: A Case Report

Wesley Hill, M.D.

NR2-80

The Florida Syringe Exchange Initiative

Marek Hirsch, M.D.

NR2-81

Contribution of Vegetative Symptoms in Obscuring Depression and Anxiety in Patients With Obstructive Sleep Apnea

Cord D. Huston, M.D.

NR2-82

Dementia With Lewy Bodies and REM Sleep Behavior Disorder: A Case Study and Review of the Literature

Geeta Ilipilla, M.D.

NR2-83

Guanfacine for Treatment of Obsessive-Compulsive Disorder

Lakshit Jain, M.B.B.S.

NR2-84

Ultrasound Guidance of Olanzapine Long-Acting Injectable to Aid in Administration Accuracy

Surani Jayaratna, M.D.

NR2-85

Subjective Sleep Quality and Suicidal Ideation Among College Students in Bombay: A Study Of 3,300 Students

Salima Jiwani, M.B.B.S.

NR2-86

Fitness for Duty: A Systematic Analysis of Treatment Effects on Depression Severity for Voluntary Versus Mandated Physicians

Robert S. Johnson, J.D., M.D.

NR2-87

A Retrospective Study of Restraint and Seclusion in Inpatient Psychiatry Unit in Community Hospital Before and After Beginning of Residency Services

Taranjeet S. Jolly, M.B.B.S., M.D.

NR2-88

A 23-Year Old With Foreign Body Ingestion: A Diagnostic Quandary

Chenelle C. Joseph, M.D.

NR2-89

A Novel Adverse Effect of GnRH Agonist Treatment: Depression, Anxiety, and Now, Psychosis? Oh My...

Renz J. Juaneza, M.D.

NR2-90

To Pee or Not to Pee? That Is the Question: A Case Review of Alprazolam-Induced Acute Urinary Retention

Rajasekhar Kannali, M.D.

NR2-91

"Living in a Dream": Depersonalization as a Symptom of Temporal Lobe Epilepsy

Shittij Kapoor, M.D., M.P.H.

NR2-92

AntiGABA(b) Encephalitis Presents as Psychiatric Symptomology and Seizures in a Theater of Combat

Erika M. Kappes, D.O.

NR2-93

Atypical Presentation of Pediatric Bipolar Disorder: A Case Report and Literature Review

Sonya N. Kaveh, M.D., M.S.

NR2-94

Case Report on Posttraumatic Stress Disorder After Dog Attack in Adult

Asif H. Khan, M.D.

NR2-95

Psychotic Episode Secondary to Metronidazole Use

Mili Khandheria, M.D.

NR2-96

A Case of Cerebellar Ataxia With Affective Instability and Personality Changes

Anbreen Khizar, M.D.

NR2-97

Sudden Onset of Neuroleptic Malignant Syndrome (NMS) With Addition of an Antibiotic to Long-Standing Antipsychotic Treatment

Tamkeen Khurshid, M.D.

NR2-98

Comparison Between Children With and Without Autism Spectrum Disorders Who Present at the Comprehensive Psychiatric Emergency Program: A Pilot Study

Ah Young (Nora) Kim, M.D.

NR2-99

Characteristics of Working Memory Processes in Euthymic Patients With Bipolar Disorder

Jiyong Kim, M.D.

NR2-100

Symptom Validity and PCL-M Scores in Service Members With mTBI and Comorbid Disorders in an Interdisciplinary Intensive Outpatient Treatment Program

Eric Kinsman, M.D.

NR2-101 WITHDRAWN**NR2-102**

Psychosis Following Right Temporal Lobe Tumor Resection and Recurrence

Bassem Krayem, M.D.

NR2-103

Providing Culturally Sensitive Care to a Teenage Patient With Psychosis and Catatonia

Gaurav A. Kulkarni, M.D.

NR2-104

Psychosis Versus Obsession: A Challenging Case of a Pregnant Woman Hearing Voices

Priya Kumar, M.D.

NR2-105

To Report a Case of Mefenamic Acid-(Mefenamic Acid, Dicyclomine) Induced Psychosis.

Reena Kumar, M.D.

NR2-106

Global Mental Health Training During Psychiatric Residency

Sarah Reed, M.D.

NR2-107

Dissociative Identity Disorder (Multiple Personality Disorder): A Case Report With Evidence

Pankaj Lamba, M.D.

NR2-108

Characteristics of Elderly Patients Who Have Attempted Suicide by Self-Poisoning

Jai Young Lee, M.D.

NR2-109

The Cognitive Eye Technique in Acute Anxiety Reduction

William W. Lee, M.D.

NR2-110

Lithium-Induced Nephrogenic Diabetes Insipidus After Gastric Banding

Joshua R. Leo, M.D., M.P.H.

NR2-111

Case Report: Efficacy of Trazodone as Treatment for Agitation and Poor Sleep in an 86-Year Old Male With Dementia

Joanna C. Lim, M.D.

NR2-112

Alcohol Withdrawal Treatment in the Medically Complicated Patient: Comparison of Symptom-Triggered Treatment With Other Detoxification Methods

Austin Lin, M.D.

NR2-113

Coping Styles and Functional Disability in Patients With Bipolar Disorder

Mona M. Maaty, M.D.

NR2-114

Treatment Challenges in Childhood Major Depressive Disorder Complicated With Abnormal Liver Profile: A Case Presentation

Gayathri Mahendiran, M.D.

NR2-115

Toxic Epidermal Necrosis, Side Effects of Sertraline: A Case Report

Kiran Majeed, M.D.

NR2-116

“Something is Bugging Me”: Delusional Parasitosis in the Setting of Multiple Anxiety Disorders

Jed P. Mangal, B.S.

NR2-117

Suicide by Paraquat: A Case Report and Review of the Literature

Allison Marshall, M.D.

NR2-118

Hurdles in Treatment of Depression in a Patient With Chronic Renal Disease

Rogelio Martinez II, M.D.

NR2-119

Hypocalcemia, Basal Ganglia Calcification, and Crime: A Case of a Frontal-Striatal Circuit Abnormality Exacerbated by Hypocalcemia

Amber C. May, M.D.

NR2-120

Lewy Body Dementia Without Dementia? Differentiating Synucleinopathies From Delirium

Daniel May, D.O., M.S.

NR2-121

Opioid Addiction or Self Medication

Askar Mehdi, M.D.

NR2-122

Impact of Childhood Abuse on Physical and Mental Health and Health Care Utilization Among Female Veterans

Rowena C. Mercado, M.D., M.P.H.

NR2-123

Prednisone-Induced Catatonia

Hun Millard, M.D.

NR2-124

Clozapine and Concomitant Chemotherapy in a Patient With Schizophrenia and New Onset Esophageal Cancer

Varun Monga, M.D.

NR2-125

Addressing Systematic Barriers in Access to Care for Bhutanese Refugees in Houston: Experience From the Refugee Health and Leadership Academy

Nidal Moukaddam, M.D., Ph.D.

NR2-126

Substance Misuse in the Elderly: A Retrospective Chart Review of Patients in the Senior Recovery Track Outpatient Program

Padmapriya Musunuri, M.D.

NR2-127

Comorbidity of Depressive and Anxiety Disorders in Adolescents With Complicated Diabetes Mellitus Type 1: A 20-Year Database Review

Nivedita Nadkarni, M.B.B.S.

NR2-128

The Road Less Taken: Treating Bipolar Depression During Pregnancy.

Caesa Nagpal, M.D.

NR2-129

Quetiapine and Lithium Combination Induced Neuroleptic Malignant Syndrome: A Case Report

Kishan Nallapula, M.B.B.S.

NR2-130

Review of Neuropsychiatric Symptoms Manifestation of Vascular Dementia: A Case Report

Bharat Nandu, M.D., M.P.H.

NR2-131

Neuropsychiatric Manifestations of Liver Disease and Associated Treatment

Greta Naylor, M.D.

NR2-132

Deep Brain Stimulation for the Treatment of Obsessive-Compulsive Disorder

Michele Nelson, M.D.

NR2-133

Depressive and Anxiety Symptoms in Academic Medical Faculty

Patricia C.M. Nolan, M.D.

NR2-134

Comparison of Efficacy and Tolerability of Atypical Antipsychotics in Schizophrenia: Mixed-Treatment Comparison Analysis Based on Head-to-Head Trial

Gyu Han Oh, M.D.

NR2-135

Variables influencing Subjective Well-Being in Patients With Schizophrenia

Jinseung Oh

NR2-136

A Personalized Patient Page

Niels Okkels, B.Sc.

NR2-137

The Thin Line Between Psychosis and Gender Dysphoria in Near Emergent Settings

Christopher F. Ong, M.D.

NR2-138

Up at Night: Is Sleep Disturbance a Symptom or a Separate Disorder in Active Military Service Members?

James Palmer, D.O.

NR2-139

Psychiatric Comorbidity and Treatment Persistence in Attention-Deficit/Hyperactivity Disorder: Retrospective Analysis of Patients' Medical Records

Jiung Park, M.D.

NR2-140

Dysphoria and Suicidality With Sudden Decrease in Deep Brain Stimulator Voltage in a Patient With Parkinson's Disease: A Case Report

Ankit A. Parmar, M.D., M.H.A.

NR2-141

Obstructive Sleep Apnea: Does It Increase the Risk of Mild Cognitive Impairment

Ajay Parsaik, M.D.

NR2-142

Neuromyelitis Optica Presenting With Psychiatric Symptoms and Catatonia: A Case Report

Rachit Patel, M.D.

NR2-143

Asexuality: The No Longer Invisible Orientation

Mitali Patnaik, M.D.

NR2-144

Trazodone Use for Insomnia Resulting in 'Activation': Two Case Reports

Varma Penumetcha, M.D.

NR2-145

A Case of Bipolar Disorder With Psychotic Features or a Modern-Day Case of Neurosyphilis?

Alena Petty, D.O.

NR2-146

Embracing Past Trauma: A Study Comparing Prolonged Exposure Therapy and a Mindfulness-Based PTSD Treatment

Asa Pharr, M.D.

NR2-147

Sertraline-Induced Hypoglycemia: A Case Report

Nyota Pieh, M.D., M.P.H.

NR2-148

"Doc, My Baby Just Died": Treatment of Factitious Pregnancy in an Acute Setting

Andrew J. Pierce, M.D.

NR2-149

Co-occurring Somatic Symptom Disorder and Sexual Addiction: A Case Presentation

Scott R. Polick, D.O.

NR2-150

Treatment of Cannabis Withdrawal Symptoms: A Case Report

Dara Pumphrey, M.D.

NR2-151

Takotsubo Cardiomyopathy in a Patient With Chronic Psychological Stress: A Case Report

Abhishek Rai, M.D.

NR2-152

Tocophobia: Case Report and Review of the Literature

Harita Raja, M.D.

NR2-153

Atypical NMS: Implementation of Levinson's Criteria Showing Positive Results in Diagnosing This Challenging Problem

Mahreen Raza, M.D.

NR2-154

Questioning the Clinical Utility of the Adult ADHD Self-Report Scale (ASRS) in Screening for ADHD in Adults With Substance Use Disorders

Maria M. Reyes, M.D.

NR2-155

Characteristics of Antipsychotic Users From 2003 to 2010 in the United States

Kathryn K. Ridout, M.D., Ph.D.

NR2-156

Antipsychotic Prescription Patterns in the United States from 2003 to 2010

Samuel J. Ridout, M.D., Ph.D.

NR2-157

Violence Reduction in the Inpatient Psychiatry Unit: A Performance Improvement Project

Muhammad Rizvi, M.D.

NR2-158

Psychogenic Nonepileptic Seizures as a Masking for Emotional Conflicts in a Military Setting

Gabrielle Rolland

NR2-159

Vivid Imagery in Schizophrenia Spectrum Disorders: Phenomenological Concepts Describing Anomalous Imagination

Andreas Rosén-Rasmussen, M.D.

NR2-160

Diagnosis and Treatment Challenges in a Patient With Complex Partial Seizure With Pre-Existing Psychosis

Kamalika Roy, M.D.

NR2-161

Lamotrigine in Pediatric Mood Disorder

Muskinni O. Salau, M.D.

NR2-163

Cytokines Deficiency as a Predisposing Factor for Anxiety Disorders

Susana Sanchez, M.D.

NR2-164

Toxic Vasculitis, Seizures, and Psychosis After Using Spice: A Case Report

Yuliet Sanchez, M.D.

NR2-165

Delirium After Use of Compounded Transdermal Medication

Caroline C. Scacca, M.D.

NR2-166

Clozapine-Induced Small Bowel Obstruction

Meghan Schott, D.O.

NR2-167

Have the Laws Restricting Use of ECT Gone Too Far? A Case of Catatonia Refractory to Benzodiazepines and a Delay in ECT Due to Legal Hurdles

Alexis A. Seegan, M.D.

NR2-168

Challenges of Working With Parents as a Child Psychiatrist

Shaneel Shah, M.D.

NR2-169

Technology-Based Cognitive Behavioral Therapy for the Treatment of Depression in Adolescents and Young Adults: A Systematic Review

Katherine M. Shea, M.D.

NR2-170

Pain Killers That Cause Pain: A Case Series on Opioid-Induced Hyperalgesia and Its Reversal With Naltrexone

Swati Shivale, M.B.B.S.

NR2-171

Creativity in the Midst of Chaos

Barinder Singh, M.D.

NR2-172

The Kicks and Jerks Caused by K2 Cannabis-Induced Seizures

Garima Singh, M.D.

NR2-173

Prescription Trends in Mirtazapine as Add-On Therapy for Negative Symptoms in Schizophrenia

Gaurav Singh, B.S.

NR2-174

Comorbidity of Bipolar Disorder and Migraine: A Systematic Review of the Prevalence Rates, Clinical Features, Proposed Mechanisms, and Treatment

Joshna Singh, M.B.B.S.

NR2-175

Episodic Mutism in Non-Catatonic Schizophrenia: Symptom and Adaptive Behavioral Strategy

Kyle P. Smith

NR2-176

Restlessness and Fear: A Case Report of a Man Who Experienced Akathisia and Anxiety After Starting Gabapentin for the Treatment of Neuromuscular Pain

Michael E. Stachniak, D.O.

NR2-177

Mania on Steroids: A Case of Factitious Disorder or Steroid Dependency?

Charles Stanfa, D.O.

NR2-178

Motor Side Effects in the Course of Clozapine Treatment: Case Report and Literature Review

Monica Strom, M.D., M.P.H.

NR2-179

Mirtazapine, Pregnancy and Hyperemesis Gravidarum

Devin M. Stroman, B.A., M.D.

NR2-180

Super Storm Sandy: Impact on Inpatient Psychiatric Units at a Community Mental Health Center in Brooklyn, New York

Bibiana Susaimanickam, M.B.B.S.

NR2-181

Texting Goodbye: Has Mobile Technology Replaced Paper Suicide Notes?

Leah C. Susser, M.D.

NR2-182

Vasovagal Syncope After Initial Dose of Quetiapine: A Case Report

Amy Swift, M.D.

NR2-184

Cerebellar Contribution to Mood Regulation: A Case of Depression Accompanied by Lt. CPA Meningioma

Yeni Synn, M.D.

NR2-185

Impact of Seasonal Trends of Pollen and Mold on Mood Symptoms in Patients With Sinusitis and Sleep Apnea

Isadore S. Tarantino, B.S.

NR2-186

The Correlation of Excessive Indoor Tanning With Depression and Suicidal Behavior Among Adolescents: Results From the 2011 Youth Risk Behavior Survey

Kelly E. Taylor

NR2-187

Mother-Infant Relationship Disorder Presenting as Failure to Thrive in Two Week CLD Infant

Melinda A. Thiam, M.D.

NR2-188

Feasibility of Using Text Messaging for Continuous Measurement of Physical Symptoms, Mood, and Worries in Children and Adolescents

Mette V. Thorgaard, M.D.

NR2-189

A Descriptive Study of Children With Functional Somatic Symptoms Referred to Child and Adolescent Mental Health Services

Simone Tøt-Strate, B.Sc.

NR2-190

"I'm a Weeping Willow: Make it Stop!" Excessive Crying: Differential Diagnosis, Literature Review, and Discussion

Samidha Tripathi, M.B.B.S., M.D.

NR2-191

Marijuana Risk Perception in Substance Users: The Effects of Legalization

Gerrit Ian van Schalkwyk, M.D.

NR2-192

Addiction Transfer: A Case Report and Literature Review

Shilpika R. Varma, M.B.B.S., M.D.

NR2-193

Role of Naltrexone in Treatment-Resistant Disruptive Mood Dysregulation Disorder: A Case Report

Deepti Vats, M.D.

NR2-194

Role of Stimulants in the Management of Cognitive Effects of Traumatic Brain Injuries

Divya Vemuri, M.B.B.S.

NR2-195

Management of Resistant Catatonia

Beeta R. Verma, M.D.

NR2-196

Schizotypy With Obsessive-Compulsive Disorder: Is There Anything in Common? A Case Report

Vanessa Vila-Nova

NR2-197

"To See or Not to See": Schizophrenic Illusions With Normal Neuroimaging, Two Case Reports

Anureet Walia, M.D.

NR2-198

The Ethics of Disclosing Genetic Testing Results in the Context of Intellectual Disability and Guardianship: A Case of Huntington's Disease

Mark B. Warren, M.D.

NR2-199

Amantadine Augmentation for SSRI-Resistant Patients With Obsessive-Compulsive Disorder: An Open-Label Study

Shira Weizman, M.D.

NR2-200

"Do You Hear What I Hear?" Musical Hallucinations in a Patient With Amantadine-Induced Psychosis

Barbara Wilson, M.D.

NR2-201

Musical Mnemonics Training in a Patient With Anterograde Amnesia

Aubrey E. Winn, B.Sc.

NR2-202

Too Risky? Who Decides? A Case of Stimulant Use in a Patient With a Cardiac History and Hypertension

Christine Winter, D.O., M.B.A.

NR2-203

Comorbidity of Bipolar Disorder and Cannabis Use Disorder: A Review

Yang Xu, M.D.

NR2-204

A Bitter Pill to Supplement: Case Report on Psychiatric Symptoms Associated With Dimethylamylamine and Caffeine Combination

Sanjay Yadav, M.D.

NR2-205

Hidden Disease: Middle-Aged Onset of Mania and Psychosis Revealed as Profound Leukoencephalopathy

Philip M. Yam, M.D.

NR2-206

Fahr's Disease: A Case of Misidentification Involving Psychiatry, Neurology, and Law Enforcement

Bryan Yang, M.D.

NR2-207

Hyperventilation in Posttraumatic Stress Disorder

Bridy L. Yates, D.O.

NR2-208

A Naturalistic Study for Long-Term Effects of ADHD Medication on Height and Weight in Korean School-Aged Boys With ADHD

Chan Woo Yeom, Psy.D.

NR2-209

A Study of Depression Screening in Primary Care Settings in China

Layan Zhang, M.D., M.Psy.

NR2-210

Malingering in the Psychiatric ER: Challenging Problem, a Possible Solution?

Atika Zuber, M.D.

NR2-211

Parkinsonism and Transcranial Ultrasound in Schizophrenics and Healthy Relatives: Sex and Laterality
Danielle Kamis, B.A.

NR2-212

Towards a Greater Understanding of How to Promote Recovery: A Mixed Methods Study of Patient Satisfaction With Crisis Psychiatric Services
Summer P. Savon, M.D.

NR2-213

A Prospective Study on the Change of Hippocampal Volume Through the Occurrence of APOE ϵ 4 in Early Onset Mild Cognitive Impairment (EO MCI)
Kim Hui Yeon, M.D.

NR2-214

Presence of Alcohol and Drugs in Hispanic Versus Non-Hispanic Youth Completed Suicides in Miami-Dade County
Jennifer Kosoy, B.S.

NR2-215

Polydipsia in a Patient With a Chronic, Severe Mental Illness
Daniela Volochniouk, B.Sc., M.D.

3**Poster Session 3
Sunday, May 4****International
Poster Session 1****10:30 A.M. - NOON**

Halls 3A/3B, Level 3
Jacob K. Javits Convention Center

NR3-1

Personality Inventory in Epileptic Patients
Daniela Buyatti

NR3-2

Levels of C- Reactive Protein in Schizophrenia and Bipolar Disorder: Correlation with the Duration of Antipsychotics Treatment and Metabolic Syndrome
Luis G. Herbst, M.D.

NR3-3

The Depression Risk Assessment Questionnaire (DRAQ) in Acute Coronary Syndrome (ACS).
Sean D. Hood, M.B.B.S., M.Sc.

NR3-4

Assessment of Social and Emotional Well-Being of Aboriginal People in Australia
Aleksandar Janca, M.D.

NR3-5

Development of a Polypharmacy Audit Tool in an Inpatient Psychiatric Unit
John Lam-Po-Tang, M.B.B.S.

NR3-6

Heroin-Assisted Treatment Showed Better Efficacy than Methadone
Marc Ansseau

NR3-7

Parental Risk Factors of Pervasive Aggressive Behaviors in Juvenile Offenders with Severe Psychiatric Disorders
Elsa Hoffmann, M.Psy.

NR3-8

Web-Based Programs for Psychotropic Substances: A Systematic Review
Roseli Boerngen-Lacerda, Ph.D.

NR3-9

Prevalence and Sociodemographic Correlates of Psychotropic Drug Use in Brazil: Results from the São Paulo Megacity Mental Health Survey
Angela M. Campanha, M.Sc.

NR3-10

Psychotic and Non-Psychotic Depression: Are There Clinical Differences that Correlate with Psychotic Symptoms Among Hospitalized Patients?
Felipe B.P. Costa, M.D.

NR3-11

Prevalence and Clinical Correlates of Separation Anxiety Disorder in Patients with Obsessive Compulsive Disorder.
Ygor A. Ferrão, M.D., M.Sc., Ph.D.

NR3-12

Father of Adolescent Girls with Anorexia Nervosa and Bulimia: A Qualitative Study About Their Life Events and Emotional Experiences
Celso Garcia Jr.

NR3-13

Motivational Interviewing Combined with Chess Accelerates Improvement in Executive Functions in Crack/Cocaine Dependent Patients: A One-Month Prospect
Priscila D. Goncalves

NR3-14

Long-Term Psychosis Remission with Warfarin Therapy
Silvia Hoirsch-Clapauch, M.D.

NR3-15

Case Report: Cyproheptadine Induced Psychotic Disorder
Rodrigo M. Machado

NR3-16

Alcohol Dependence and CD4 Cell Count in HIV/AIDS Patients
Andre Malbergier, M.D., M.P.H., Ph.D.

NR3-17

"From the Shadow," an Anti-Stigma Tool Created by Clients With Severe Mental Disorders
Felicia Iftene, M.D.

NR3-18

Tactile Perception and Tactile-Based Spatial Working Memory in Obsessive Compulsive Disorder: A Promising Neurocognitive Endophenotype
Roberto A. Amon, M.D., M.Sc.

NR3-19

The Association Between School-Related Factors and Smoking Amongst Chilean Adolescents: A Multilevel Study
Jorge Gaete, M.D., M.Sc., Ph.D.

NR3-20

The Efficacy and Safety of Quetiapine Fumarate Extended-Release (XR) in the Treatment of Chinese Patients with an Acute Schizophrenic Episode
Huafang Li, M.D., Ph.D.

NR3-21

Clinical outcomes in schizophrenia patients during first years of diagnosis, a cohort study.
Juan F. Cano, M.D., M.Sc.

NR3-22

Role of Personal and Family factors in Alcohol and Substance Use among Adolescents: An international study with focus on developing countries
Tomislav Franic, M.D.

NR3-23

Pharmacological Treatment Patterns in Patients with Multiple Somatic Symptoms.

Johanne L. Agger, M.D.

NR3-24

Sick Leave Five-Years Before Whiplash Trauma Predicts Recovery: A Prospective Cohort and Register-Based S Study

Tina B. W. Carstensen, Ph.D.

NR3-25

Acceptance and Commitment Group Therapy (ACT) Improves Health Anxiety Symptoms: Preliminary Results From a Randomized, Controlled Trial

Trine Eilenberg, M.Psy.

NR3-26

A Multi-Centric Study of NMDA Antagonist Memantine Effect Compared to Alpha 2 Agonists in Treatment of Opioid Dependant Patients

Khaled M. Helmy, M.R.C., P.H.

NR3-27

To Disclose or Not to Disclose: Ethical Implications on the Therapeutic Process in Parallel to the Current Political Discourse in Egypt

Nahed Khairy, M.D.

NR3-28

From Researching to Facilitating ADHD Children's Emotion Regulation According to the FACE©-Program (Facilitating Adjustment of Cognition and Emotion)

Leon-Patrice Celestin, M.D.

NR3-29

"From Bones to Brain": The Change in Perception of Traumatization and Its Treatment Analyzed with the Help of the Star Trek Franchise

Mona Abdel-Hamid

NR3-30

Facing Depression with Botulinum Toxin: A Randomized Placebo Controlled Trial

Tillmann Kruger, M.D.

NR3-31

Depression Among Older Adults in Day Care Centers in Greece: An Undetected Disorder?

Konstantinos Argyropoulos, M.D.

NR3-32

Concordance of Prevalence of Common Mental Disorders in Patients with Diabetes Mellitus as Per PHQ and Diagnosis by a Psychiatrist

Ajit Avasthi, M.D.

NR3-33

Prescription Benzodiazepine Abuse Presenting as Violent Behavior and Seizure Disorder

Vishal Chhabra, D.P.M., M.B.B.S., M.D.

NR3-34

Idiopathic Periodic Catatonia: A Case Report

Vishal Chhabra, D.P.M., M.B.B.S., M.D.

NR3-35

Distress with Symptoms of Delirium

Sandeep Grover, M.D.

NR3-36

Quality of Life in Patients with Fungal Infection of Nose and Paranasal Sinuses: A Study from North India

Nitin Gupta, M.D.

NR3-37

Residual Subsyndromal Symptoms Influencing Recovery in Bipolar Disorder

Laura Bernabei, Ph.D., Psy.D.

NR3-38

A Multidisciplinary Approach for Addiction Treatment in an Italian Day Hospital Service: A Therapy Model and Its Goals

Stefania Chiappini

NR3-39

Reliability and Validity of Japanese Version of Temperament and Personality Questionnaire for Patients with Major Depressive Disorder

Yuka Kudo, M.D.

NR3-40

The Effects of Maternal Depression on Child Mental Health Problems Based on Child Gender

Hyewon Baek, M.D.

NR3-41

The Effects of Low Blood Lead Levels on Symptoms of Attention Deficit Hyperactivity Disorder

Young Rong Bang, M.D.

NR3-42

No Association Between Attention Deficit Hyperactivity Disorder and Serum Growth Parameters

Yoon Jeong Heo, M.D.

NR3-43

Suicide in Cancer Patients within the First Year of Diagnosis

Jinpyo Hong, M.D.

NR3-44

Cross-National Comparison of Trends in Suicide Methods and Rates among Older Adults: South Korea and the United States

Jinpyo Hong, M.D.

NR3-45

Short-Term Response of Serum Brain-Derived Neurotrophic Factor to Repetitive Transcranial Magnetic Stimulation in Patients with Chronic Schizophrenia

Tae-Young Hwang, LL.B., M.D., M.P.H.

NR3-46

Linking Clinical Characteristics with Health-Related Quality of Life in Depressive Patients

Bong-Hee Jeon, M.D.

NR3-47

Very Common in Cadasil Patients: Depressive Disorder, Cognitive Impairment, and Decreased Quality of Life

Bong-Hee Jeon, M.D.

NR3-48

Clinical Characteristics of Vascular Depression in Elderly Korean People

Tae-Youn Jun

NR3-49

Association Between FAT Gene and Schizophrenia in the Korean Population

Tae-Youn Jun

NR3-50

The Relationship Between Low Self-Esteem and Suicide Attempt in Patients with Major Depressive Disorder

Myung Hun Jung, M.D., Ph.D.

NR3-51

Impaired Prefrontal Cognitive Control Over Emotional Interference in Adolescents with Internet Gaming Disorder

Young-Chul Jung, M.D.

NR3-52

Disturbed Coordination Between Default Mode Network and Central Executive Network in Chronic Fatigue Syndrome

Young-Chul Jung, M.D.

NR3-53

Psychiatric Morbidities and Suicidality in a Community Population with Internet Addiction in Korea
Byung-Soo Kim, M.D., Ph.D.

NR3-54

Suicidal Ideation and Associated Factor in Korean Elderly Living Alone
Hyun Soo Kim, M.D.

NR3-55

Associations Between Overweight, Obesity and Bullying Among South Korean Adolescents
Seung Gon Kim, M.D., Ph.D.

NR3-56

Sleep Patterns and Predictors of Daytime Sleepiness in the Korean Adolescents
Tae Yong Kim, M.D., Ph.D.

NR3-57

Thalamic Shape and Cognitive Performance in Amnesic Mild Cognitive Impairment
Chang Uk Lee, M.D., Ph.D.

NR3-58

The Effect of Group Therapy on Depression, Anxiety, and Anger in Korean Patients with Coronary Heart Disease: A randomized controlled trial
Sang Yeol Lee, M.D., Ph.D.

NR3-59

Comparison Study on Early Maladaptive Schemas Between Obsessive-Compulsive Disorder and Panic Disorder
Seung Jae Lee, M.D., Ph.D.

NR3-60

Minor Physical Anomalies in Patients with Schizophrenia and the Relationship with Functionality
Yehu Garfias

NR3-61

Antibiomania, an Acute Manic Psychosis Following the Use of Antibiotics
Vartan Klain

NR3-62

Psychological Impacts of Terrorism in Khyber Pukhtoon Khwa (Kpk), Pakistan
Mian I. Hussain

NR3-63

Genetic Heterogeneity in Autistic Spectrum Disorders: Lessons from Highly Consanguineous Saudi Arabian Families
Ahmad H. Adi

NR3-64

Bipolar Affective Disorder and Specificities of Parenting Styles
Goran Gajic

NR3-65

War-Related Stressors and Rates of Psychiatric Disorders Among Serbian War Survivors
Cvetana Crnobaric, M.A., M.D.

NR3-67

Psychosocial Needs of Cancer Patients at Early Treatment Stages in Singapore
Rathi Mahendran, M.B.B.S., M.Med.

NR3-68

Clinical Importance of Assessment of Language Processes in Dementia and MCI
Maria Kralova, M.D., Ph.D.

NR3-69

Cognitive Performance and Pattern of Tobacco Use in Patients with Schizophrenia.
Susana Al-Halabi, Ph.D.

NR3-70

Risk and Protective Factors Associated with Non-Suicidal Self-Injury Thoughts and Behavior in Spaniard Adolescents Evaluated at a Clinical Setting
Raquel Alvarez-Garcia, M.D.

NR3-71

Maltreatment and Suicide Attempts in a Sample of Transgender Individuals
Hilario Blasco-Fontecilla, M.D., Ph.D.

NR3-72

Are Major Repeaters Patients Addicted to Suicidal Behavior?
Hilario Blasco-Fontecilla, M.D., Ph.D.

NR3-73

Paliperidone Palmitate: Efficacy in Reduction of Hospital Admissions
Maria Teresa Campillo Sanz, M.D.

NR3-74

Disengagement From Treatment in an Early Psychosis Program in Catalonia (Spain)
Marta Coromina

NR3-75

DSM5 and Substance-Induced Psychosis: Is It That Relevant? A Case Report.
Mario De Matteis, M.D.

NR3-76

Long-Term Damages of Lithium Intoxication
José de Santiago Sastre

NR3-77

Tolerability and Treatment Adherence of High Doses of Paliperidone Palmitate in Severe Schizophrenic Patients
Juan J. Fernandez-Miranda, M.D., Ph.D.

NR3-78

The Influence of Cognitive Reserve on Psychosocial and Neuropsychological Functioning in Bipolar Disorder.
Irene Forcada

NR3-79

Test-Retest Reliability of DSM-5 Diagnostic Criteria for Delirium: Pilot Report From Spain
José G. Franco, M.D., M.Sc., Ph.D.

NR3-80

Cognitive, Perceptual, and Emotional Abnormalities Involved in the Pathogenesis of Delusion in Delusional Disorder and Paranoid Schizophrenia
Ignacio García-Cabeza, M.D.

NR3-81

Staging Patients with Schizophrenia and Other Psychotic Disorders According to the Clinical Global Impression of Severity Made by Clinicians
María Paz García-Portilla, M.D., Ph.D.

NR3-82

Delusional Disorder: Clinical Variables Related to a Worst Outcome
Petra Gento, M.Psy.

NR3-83

Influence of Psychological Variables on Duration of Untreated Psychosis
M^a Teresa Gonzalez-Salvador

NR3-84

Hypotension as a Treatable Factor that Improves QoL in Anxiety-Depression Spectrum Disorders, Comorbid with Fibromyalgia and/or Chronic Fatigue Synd.
Cristian Y. Herrera, M.D., Ph.D.

NR3-85

Results of the First Psychotic Episode Program in Catalonia During 2010-2012
Esther Lobo

NR3-86

Emotional Dysregulation in ADHD and Borderline Personality Disorders Adult Out-Patients
Irastorza J. Luis

NR3-87

Therapygenetics - Polymorphisms in the Monoamine Oxydase A (MAOA) Gene and Cognitive Behavior Treatment Outcome in a Clinical Sample of Panic Disorder
Evelyn Andersson

NR3-88

Effects of Childhood Abuse on Adult Obesity: Systematic Review and Meta-Analysis
Erik Hemmingsson, Ph.D.

NR3-89

Schizophrenia Changes the Tonal System in Patients Who Speak Tone Languages
Chiao-Li K. Ke, M.D.

NR3-90

Attitudes of Psychiatrists Towards Diagnosis and Treatment of Attention Deficit/ Hyperactivity Disorder in Adults: A Survey From Turkey
Umut M. Aksoy

NR3-91

Sociodemographic, Forensic and Psychiatric States Regarding Individuals Committed Homicide to Their Parents (The Prodigal Son Syndrome)
Nihat Alpay

NR3-92

Familial Liability, the BDNF-Val66Met Polymorphism and Psychotic-Like Experiences
Koksal Alptekin, M.D.

NR3-93

The Relationship Between Working Memory and Expressed Emotion in One Degree Relatives as Caregivers of Psychotic Patients
Pınar Eraslan

NR3-94

Does the Age of Beginning Primary School Affect Attention Deficit Hyperactivity Disorder Symptoms?
Sebla Gökçe, M.D.

NR3-95

Major Depression, Childhood Trauma and Sexual Dysfunction in PTSD (Posttraumatic Stress Disorder)
Oğuz Karamustafalıoğlu, M.D.

NR3-96

Pre and Post Treatment Serum BDNF Levels in Acute Mania: Comparison of ECT and Atypical Antipsychotic Treatment on BDNF
Nesrin Karamustafalıoğlu, M.D.

NR3-97

Malingering Among Male Arrested and Convicted Cases Internalized For Psychiatric Treatment
Nihan D. Ljohiy, M.D.

NR3-98

An Evaluation of the Use of Olanzapine Pamoate Depot Injection in Treatment-Resistant, Violent Schizophrenia Patients in a UK High Security Hospital
Mrigendra Das, M.D.

NR3-99

Gastrointestinal Symptoms in Children with Autism Spectrum Disorders
Caridad Benavides, M.D.

NR3-100

Post-Traumatic Stress Disorders in Colombian Children: Acute Phase and Ten-Year Follow-Up
Ruby C. Castilla-Puentes, D.P.H., M.B.A., M.D.

NR3-101

Assessing Mental Health Risk Factors Among Female Prisoners in Quito-Ecuador: A Cross-Sectional Study
Maria L. Eguiguren, M.D.

NR3-102

Compared to Other Medical Specialties, Psychiatric Research is Fairly Well Represented in Recent Scientific literature from Afghanistan
Mohammad A. Ghairatmal

NR3-103

Out Reach to Clergy, Elders, and Tribal Leaders May Be a Cost Effective Method to Reduce the Burden of Opioid Use in Afghanistan
Mohammad K. Ghairatmal, M.D.

NR3-104

Switching from risperidone long-acting injection to paliperidone palmitate long-acting therapy: A post-hoc data review and analysis
Srihari Gopal, M.D., M.H.S.

NR3-105

Technology Transfer for the Implementation of a Clinical Trials Network on Drug Abuse and Mental Health in Mexico
Viviana E. Horigian, M.D.

NR3-106

Predicting Response in Patients with Negative Symptoms of Schizophrenia: Analyses of Phase II Data with Bitopertin Adjunctive to Antipsychotic Therapy
John M. Kane, M.D.

NR3-107

Characteristics of Patients with BED Compared to Patients with EDNOS and Patients without an Eating Disorder
Brandon K. Bellows, Pharm.D.

NR3-108

The Correlation of the Korean Version of the WHO Five Well-Being Index with Depressive Symptoms and Quality of Life in the Community-Dwelling Elderly
Do Hoon Kim, M.D.

NR3-109

Brain Activation Associated with the Effects of Symptom Provocation During Memory Retrieval in Patients with Obsessive-Compulsive Disorder
Jong Chul Yang, M.D.

NR3-110

Pharmacological Treatment Rate of ADHD; Using National Insurance Data From 2007 to 2011 in Korea
Chanmin Park, M.D.

NR3-111

Pierre Rivière Versus Anders Breivik: Is History Repeating Itself? Rationality, Madness, and psychopathology in the 19th and 21st century
Lars S. Nilsson, M.D.

NR3-112

Frequency of Depression in Patients with Diabetes Mellitus in Pakistan
Muhammad W. Azeem, M.D.

4

Poster Session 4 Sunday, May 4

International Poster Session 2

2:00 P.M. - 4:00 P.M.
Halls 3A/3B, Level 3
Jacob K. Javits Convention Center

NR4-1

International, Multicenter, Open Study of Efficacy and Safety of Desvenlafaxine in a naturalistic setting in Patients with Major Depressive Disorder
Daniel L. Mosca, M.D.

NR4-2

Psychopharmacological Treatment in Pregnancy and Its Consequences
Mirta Romalde

NR4-3

Treatment of AdditioTreatment of Addition in Alzheimer's Disease: The Efficacy of Rationale for Combination Therapy with Galantamine and Memantine
Luisa Schmidt, M.D.

NR4-4

Beliefs About the Concept of Schizophrenia in the Argentinian Population
Noelia Benchart

NR4-5

Evolution of Patients Consulting for Memory Disorder: Those That Improve, Which Remain Stationary and Ending in Dementia
Julio C. Zarra, M.D.

NR4-6

Efficacy and Safety Long-Term Treatment with Galantamine in Mild Cognitive Impairment
Julio C. Zarra, M.D.

NR4-7

Modern State of the Issue of Loneliness Among Elderly People in Armenia
Karine Tataryan, Ph.D.

NR4-8

Enhancing Psychiatric Knowledge and Skills in Physician Trainees
Carol Silberberg, M.B.B.S., M.Med.

NR4-9

Does CBD Ameliorate or Potentiate the Psychotomimetic Effects of THC? A Randomised Controlled Trial in Humans
Nadia Solowij, Ph.D.

NR4-10

Child and Adolescent Psychiatric Disorder in Bangladesh: Cultural Perspective
Mohammad S.I. Mullick, M.B.B.S., Ph.D.

NR4-11

Non-REM Sleep EEG Power Distribution in Fatigue and Sleepiness
Daniel Neu, M.D.

NR4-12

Juvenile Offenders with Severe Mental Disorders: A Contextualized Analysis of Aggressive Behavior in a Secure Forensic Unit
Nelson Provost, M.Psy.

NR4-13

Effects of Chronic Childhood Adversities Onset on Psychopathology Through Life in a Brazilian Urban Population: Finds from São Paulo Megacity Survey
Bruno M. Mendonça Coêlho, M.D.

NR4-14

Religiosity, Resilience and Clinical Outcomes in Depressed Inpatients
Bruno P. Mosqueiro, M.D.

NR4-15

Treatment of Lupus Psychosis with Electroconvulsive Therapy: a case report and systematic review
Antonio L. Nascimento, M.D., M.Sc.

NR4-16

Serotonin Transporter Gene Polymorphism for Nicotine Dependence
Sandra Odebrecht-Vargas Nunes, M.D., Ph.D.

NR4-17

Epidemiological and Social Demographic Characteristics of Gender Dysphoria in an Ambulatory Population in São Paulo, Brazil
Alexandre Saadeh, Ph.D.

NR4-18

Gender Differences and Varenicline in Smoking Cessation: From Side Effects to Abstinence Rates.
Verena C.V. Santos, M.D.

NR4-19

Guardianship In Brazil - A Comparative Perspective
Ana-Letícia Santos-Nunes

NR4-20

Incapacitated Adults in Brazilian Civil Law
Ana-Letícia Santos-Nunes

NR4-21

Depressive Disorder and Nicotine Dependence are Associated with Inflammatory and Oxidative Stress Markers
Heber Odebrecht-Vargas, M.D., Ph.D.

NR4-22

PsychoSocial Sequels of Syrian Conflict.
M. Khaldoun Marwa, D.P.M., M.D.

NR4-23

Characterization of Olfactory Psychophysics in Patients with Bipolar Disorder during a Manic Episode
Carolina R. Zárata, M.D.

NR4-24

Sertraline in the Treatment of Depressive Disorder of Children and Adolescents
Marija Zuljan Cvitanovic, D.M.Sc.

NR4-25

Combinations of Genetic Data Related to Bipolar Disorder
Erling Mellerup

NR4-26

Feasibility of Group-Based Acceptance and Commitment Therapy for Severe Somatic Syndromes in Adolescents: A Pilot Study
Charlotte U. Rask, M.D., Ph.D.

NR4-27

Outcome of Cognitive Behavioral Therapy for Patients with Severe Health Anxiety Treated in Groups. A RCT Protocol (The CHAG-Trial).
Mathias Skjernov, M.D.

NR4-28

A Descriptive Study of Children With Functional Somatic Symptoms Referred to Child and Adolescent Mental Health Services
Simone Tøt-Strate, B.Sc.

NR4-29

Relationship Between Regional Brain Volumes and Core Symptoms of Schizophrenia, a Case Control Study
Ahmed Mubarak, M.B.B.S., M.D., M.S.

NR4-30

Psychiatric Morbidity and Quality of Life in Cardiac Patients
Samah H. Rabei, M.D.

NR4-31

Olfactory Identification and EEG in a Sample of Schizophrenic Patients and Their First Degree Relatives as an Endophenotype for Schizophrenia
Hoda Salama

NR4-32

The Longitudinal Course of Sleep Timing and Circadian Preference in Adults with Bipolar Disorder
Mohammad A. Seleem, M.D.

NR4-33

A 5-Year Prospective Study of Predictors for Functional and Work Disability Among Primary Care Patients With Depressive Disorders
Kirsi Riihimäki, M.D.

NR4-34

Suicide Attempts and Mortality in Eating Disorders
Jaana T. Suokas, M.D., Ph.D.

NR4-35

Case Report: Organic Brain Syndrome and Epileptic Seizures: Cerebral Manifestation of Alport Syndrome?
Thomas Sobanski, M.D.

NR4-36

A Comparative Study of the Effectiveness of Combined Inpatient Treatment for Severe Personality Disorders
Grigoris Vaslamatzis, M.D., Ph.D.

NR4-37

Ethical Problem in Psychiatry Practice of Developing Country
Amarnath Mallik, D.P.M.

NR4-38

Prevention of AIDS and Critical Role of Counseling in Developing Country
Debanjan Pan, M.D.

NR4-39

Efficacy of Fluoxetine in Developmental Coordination Disorder in Children
Debanjan Pan, M.D.

NR4-40

Novel Treatments in Bipolar Disorder: Future Directions
Debashis Ray, D.P.M., M.B.B.S.

NR4-41

An Epidemiological Study of Depression in Women in Child-Bearing Age Group Age Between 18 to 35 Years Following Tubal Ligation in a Rural India
Malay Sarkar, M.B.B.S., M.D.

NR4-42 WITHDRAWN

NR4-43

Israeli Adolescents' Exposure to Political Violence and Posttraumatic Symptoms: The Role of Religiosity and Hope
Miriam Schiff, Ph.D.

NR4-44

Sexual Enhancement Products for Sale Online: Raising Awareness of the Psychoactive Effects of Yohimbine, Maca, Horny Goat Weed and Ginkgo Biloba
Giovanni Martinotti, M.D., Ph.D.

NR4-45

Therapist-Delivered Computerized Cognitive Behavioral Therapy for Major Depression: A Systematic Review and Meta-Analysis
Yoshiyo Oguchi

NR4-46

Associations Between Age and Attitude Toward Suicide in Korea
Kyoung-Sae Na, M.D.

NR4-48

Five Personality Factors and Alcohol Use Disorder in Korean Population
JunHyun Park, M.D., Ph.D.

NR4-49

The Effect of Self Esteem, Social Support and Depressive symptoms on Suicidal Ideation in an Urban area of Korean Elderly
Min Cheol Park, M.D., Ph.D.

NR4-50

Personality Traits Depend on Mood State in Patients with Bipolar Disorder
Soyeon Park, M.D.

NR4-51

Sex Differences in Suicide Rates and Suicide Methods Among Adolescents in South Korea, Japan, Finland, and the US
Subin Park, M.D.

NR4-52

Neuropsychiatric Symptoms and Increased Risks of Progression from Mild Cognitive Impairment to Dementia
Seung-Ho Ryu, M.D., Ph.D.

NR4-53

Possible Cultural Effects on the Increments of Somatic Symptoms in Subjectively Resilient Depressed Korean Patients
Yoo Hyun Um, M.D.

NR4-54

Psychosocial Factors Associated with Quality of Life in the Community-Dwelling Elderly Living Alone
Sung Won Yoo, M.D.

NR4-55

Psychosocial Factors Influencing Suicidal Attempts or Suicidal Ideation in Adolescents
Bo-Hyun Yoon, M.D., Ph.D.

NR4-56

Glutamate Complex and BDNF Concentration of Depressive Patients with Cognitive Dysfunction
Seoyoung Yoon, M.D.

NR4-57

A Study on Quantitative EEG Analysis Between Cooperative Learning and Lecture-Based Learning in the Company
Tak Youn, M.D., Ph.D.

NR4-58

The Preference Survey for Long-Acting Injectable Antipsychotics of Community-Dwelling Patients with Schizophrenia and Their Caregivers
Tak Youn, M.D., Ph.D.

NR4-60

Association Between BDNF Val66Met Polymorphism and Female Sexual Dysfunction in Patients With Major Depressive Disorder on SSRIs
Nor Z. Zainal, M.D.

NR4-61

Life Time Co-Occurring Disorders in Mutual-Aid Residential Treatment Centers in Mexico: A Cross Sectional Study
Rodrigo Marin-Navarrete, Ph.D.

NR4-62

A Multisite Randomized Controlled Trial of Motivational Enhancement Treatment in Outpatient Addiction Care Centers in Mexico
Rodrigo Marin-Navarrete, Ph.D.

NR4-63

Risk Detection and Inhibitory Control in Adolescents with Attention Deficit Hyperactivity Disorder

Eliana Medrano, M.Psy.

NR4-64

Self-Efficacy, Psychosocial Functioning and Schizophrenia Symptoms to Design A Recovery-Oriented Cognitive-Behavioral Therapy

Tania Morales-Vigil, M.Psy.

NR4-65

Failures in the Facial Emotion Recognition in Patients With Schizophrenia, Siblings, and Control Subjects

Ricardo A. Saracco-Alvarez, M.D.

NR4-66

The Effects of Integrating Pharmacological and Psychosocial Treatment on Symptomatic Remission and Functional Outcome in Schizophrenia Patients

Marcelo Valencia, Ph.D.

NR4-67

Replicated Evidence of Absence of Association Between Serum S100B and (Risk of) Psychotic Disorder

Christine van der Leeuw, M.D.

NR4-68

The Incidence of Nonsuicidal Self-Injury and Suicidal Behavior Disorder in Adolescent Girls Diagnosed with Conduct Disorders.

Monika Szewczuk-Bogustawska M.D., Ph.D.

NR4-69

The Prevalence of Psychiatric Disorders in the Polish Sample of Children and Adolescents with Perinatal HIV Infection: A Case Series

Anna Zielinska, M.D.

NR4-71

Soft Neurological Signs and Anti-Oxidant Defence Enzymes in Acute Schizophrenic Male Patients

Cedo Miljevic

NR4-72

The Prevalence of Posttraumatic Stress Disorder in Serbian War Veterans

Zeljko Spiric, M.D., Ph.D.

NR4-73

Paraneoplastic Syndrome and Manic Episode

Julio Martínez, M.D.

NR4-74

Too Sweet or too Mad. Stigma of Mental Illness within Medical Settings

Jose Martinez-Raga, M.D., Ph.D.

NR4-75

Non Attendance of Psychotic Patients to First Ambulatory Consult as a Risk for Hospital Admission: A Survival Analysis

Gema Medina Ojeda, D.M.

NR4-76

Seasonal Serum Melatonin Changes in Patients With Acute Paranoid Schizophrenia

Armando L. Morera-Fumero, M.D., Ph.D.

NR4-77

Use of Long-Acting Paliperidone Palmitate in a Short-Term Psychiatric Inpatient Unit in Madrid, Spain

Santiago Ovejero, M.D.

NR4-78

Study of Patients Admitted in Intensive Care Unit After Suicidal Attempt

Eduardo Paz Silva, Ph.D.

NR4-79

Poor Insight in Schizophrenia: Correlate with Neurocognitive Impairment

Manuela Pérez García, M.D.

NR4-80

Association Between rs1414334 Polymorphism HTR2C Gene and the Metabolic Syndrome in Patients Using Atypical Antipsychotics

JoseMaria Rico-Gomis

NR4-81

Cognitive Function in Patients with First Depressive Episode and Recurrent Depression

Miquel Roca-Bennasar, M.D., Ph.D.

NR4-82

Psychopathology in Patients With Eating Disorders (ED) Exposed to Their Own Body Shape

Carlos Rodríguez-Gómez-Carreño, M.D.

NR4-83

Validation of a European Spanish-version of the Columbia-Suicide Severity Rating Scale (C-SSRS) in psychiatric outpatients.

Pilar A. Saiz, M.D., Ph.D.

NR4-84

Is it Useful the Specific Psychiatric Care Programs for Severe Mental Illness in Homeless Population?

Sergio Sanchez-Alonso, M.D.

NR4-85

The MANACOR Study on Treatment Effectiveness and Burden of Mania

Eduard Vieta, M.D., Ph.D.

NR4-86

Quality of Life and Remission Status: Results From the COAST Study

Birgitta Sameby, R.N.

NR4-87

Plasma Urea Correlates with Severity of Major Depression

Martin Samuelsson, M.D., Ph.D.

NR4-88

Familial Confounding Explains the Associations between Neighborhood Disorganization and Psychosis: A Nationwide Swedish Quasi-Experimental Study

Amir Sariaslan, M.Sc.

NR4-89

Patients with Schizophrenia Had Lower Plasma and CSF Concentrations of Threonine and the Concentrations Correlated to Symptoms and Function

Elisabeth I. Skogh, M.D.

NR4-90

Evaluation of Depression, Anxiety Levels and Sexual Functions of the Spouses of Bipolar Disorder and Schizophrenia Outpatients

Ayse F. Maner

NR4-91

A Bizarre Style of Genital Mutilation in a Patient With Schizophrenia: A Case Report

Ayse F. Maner

NR4-92

Mild Traumatic Brain Injury in a Patient with Post-traumatic Stress Disorder Determined by Positron Emission Tomography; A Case Report

Barbaros Özdemir, M.D.

NR4-93

Relationship of Domestic Violence with Severity of Pain, Depression and Anxiety Levels in Fibromyalgia Cases

Urun Ozer, M.D.

NR4-94

Study of Relationship Between Common Personality Disorders and Its Clinical Characteristics by the Cases With Bipolar-I Disorders

Recep E. Tan, M.D.

NR4-95

The Relationship of Insight with Quality of Life, Depression and Symptomatology in Patients with Schizophrenia

Narin Tan-Kartal

NR4-96

1H-Magnetic Resonance Spectroscopy in Obsessive-Compulsive Disorder: Evidence for Reduced Neuronal Integrity in the Anterior Cingulate

Rasit Tukul

NR4-97

Relationship Between the Quality of Marital Relationship and Sexual Functions in Postmenopausal Women

MehmetHakan Turkcapar, M.D., Ph.D.

NR4-98

Negative Symptom Subgroups Have Different Effects on Clinical Course After First Episode of Schizophrenia: a Twentyfour-Month Follow-Up Study

Alp Ucok, M.D.

NR4-99

The Effect of Gender on Clinical Symptoms and Course of Illness in Bipolar Disorder

Nese Ustun, M.D.

NR4-100

An Analysis of Patients Who Sought Care at the Emergency Psychiatric Ward of a Mental Health Hospital: A Cross-Sectional Definitive Study

Nese Ustun, M.D.

NR4-101

Following Paranoid Schizophrenia Without Antipsychotic Treatment in Community Mental Health Center

Genk Varlik

NR4-102

Effects of Comorbid Alcohol and Substance Use on Caregiver Burden of Male Schizophrenic Patients

Menekse S. Yazar, M.D.

NR4-103

Eating Attitudes, Depression and Anxiety Levels in Patients with Hyperemesis Gravidarum Hospitalized in an Obstetrics and Gynecology Clinic

Goksen Yuksel, M.D.

NR4-105

Health-Related Quality of Life in People with Prominent Negative Symptoms: Results from a Multi-center Randomised Phase II Trial on Bitopertin

Diana Rofail, Ph.D.

NR4-106

The Effect of Negative Symptoms on Healthcare Resource Use and Caregiver Burden Among Patients with Schizophrenia

Cedric O'Gorman, M.D., M.B.A.

NR4-107

Pattern of Adherence and Economic Outcomes with Antipsychotic Pharmacotherapy: An Assessment of Medicaid Beneficiaries Diagnosed with Schizophrenia

David A. Sclar, Ph.D.

NR4-108

Correlation between Women's Right Status, Improved Access to Information, Freedom of Expression and Suicide in Afghan Women

Najeeb Ur Rahman Manalai, M.A., M.D.

NR4-109

Baseline Data of the MOSAIC U.S. Schizophrenia Registry: Participants Characteristics

Henry A. Nasrallah, M.D.

NR4-110

Utilizing Mass Media for Mental Health Awareness and Early Intervention'

Avdesh Sharma, D.P.M., M.D.

NR4-111

Disturbed Eating Behaviors and Eating Disorders Among Children and Adolescents Diagnosed with Diabetes Type I

Denise Claudino, M.D.

NR4-112

A Collagen Condition Is a Strong Link Between Autonomic Dysfunction, Somatic, and Psychopathologic Conditions

Antonio Bulbena, M.D., M.Sc., Ph.D.

NR4-113

How to FACE© Sibling Conflict: Adolescents' Cognitive and Emotional Perceptions of their Sibling Relationships

Smadar Celestin-Westreich, Ph.D.

NR4-114

Evaluation of Metabolic Syndrome and Sexual Dysfunction in Patients with Bipolar Disorder

Ayca Can, M.D.

5

Poster Session 5
Monday, May 5

**New Research
Young Investigator
Poster Session 1**

10:00 A.M. - 11:30 A.M.

Halls 3A/3B, Level 3
Jacob K. Javits Convention Center

NR5-1

Case Series: Prazosin for Nightmares in Patients With Eating Disorders

Padmapriya Musunuri, M.D.

NR5-2

A 30-Year Old Female with Moyamoya Disease with Associated Depression

Muhammad Puri, M.D., M.P.H.

NR5-3

33 Year Old Male With Aggressive Behavior and Hostility During Treatment With Levetiracetam With Seizure Disorder

Muhammad Puri, M.D., M.P.H.

NR5-4

Food Insecurity Among Individuals With Serious Mental Illnesses Being Treated in Community Mental Health Agencies

Yazeed S. Alolayan, M.B.B.S.

NR5-5

Emotion Recognition Deficit and Emotional Responses to Affective Pictures in Patients With Singel Right Hemisphere Damage

Sonia Alvarez-Fernandez, M.Sc.

NR5-6

Electroconvulsive (ECT) Therapy Improves Major Depression More Than Pharmacological Therapy Alone: A Naturalistic Approach

Lucas Primo de Carvalho Alves

NR5-7

Risk of Upper GI Bleeding With SSRIs With or Without Concurrent NSAID Use: A Systematic Review and Meta-Analysis

Rebecca Anglin, M.D., Ph.D.

NR5-8

Body Contouring Surgery After Bariatric Surgery: A Study of Cost as a Barrier and Impact on Psychological Well-Being

Arash Azin, B.Sc.

NR5-9

Ethical Challenges in the Treatment of Severe Anorexia Nervosa in Adults

Ram J. Bishnoi, M.D.

NR5-10

Mood, Seasonality and Weather Sensitivity: Is There any Relation?

Andrea Bulbena, M.D., M.Sc.

NR5-11

Polymorphisms of Serotonin Transporter (5-HTT) Gene and Major Depressive Disorder: A Case-Control Study

Delia M. Bustamante, M.D.

NR5-12

To Switch From Paliperidone Palmitate to Risperidone Long-Acting Injectable: A Case Report

Stella Cai, M.D.

NR5-13

Correlations of Somatic and Brain Metabolic Alteration in Nonhuman Primates Under Variable Foraging Demand Condition

Subhash Chandra, M.B.B.S., M.D.

NR5-14

Implementation of CAM-ICU to Screen for Delirium, Look for Changes in Prescribing Patterns and ICU Length of Stay, in Medical and Surgical Patients.

Monika Chaudhry, M.D.

NR5-15

The Pattern of Changes in Psychiatric Consultation at a Newly-Opened Hospital During First Six Years

Eunhyung Choi, M.D.

NR5-16

The Impact of Metaphorical Primes and Attachment Styles in Interpersonal Relationships

Andrew Colitz, M.A.

NR5-17

The Relationship Between Attachment Style and Spiritual Beliefs - A Review of Literature

Priyanka S. Comfort, M.D.

NR5-18

Screening for Depression in Patients With Traumatic or Acquired Brain Injury: The Challenge of Finding Appropriate and Evidence Based Screening Tools

Adriana de Julio, M.D., M.Sc.

NR5-19

Stability of CPK During ECT With Polymyositis: Case Report and Review

Benjamin DeLucia, M.D.

NR5-20

Qualitative Analysis of Motivation for Medication Adherence and Nonadherence in Psychiatric Outpatients and Patients With Chronic Medical Illness

Aryeh Dienstag, M.D.

NR5-21

Self-Monitoring in Multi-State Recurrent Neural Networks Can Guide State Transitioning and Provide a Mechanism for Communication Between Networks

Sean Escola, M.D., Ph.D.

NR5-22

Mental Health Referrals from Primary Care: Does Shared Mental Health Care Make a Difference?

Graham Gaylord, B.Sc., M.H.A.

NR5-23

The Management of Disruptive and Potentially Violent Patients on Inpatient Medical Units

Simona Goschin, M.D.

NR5-24

Treatment Challenges and Preventative Measures of Psychosis and Mania With Menstrual Exacerbation

Heather Greenspan, M.D.

NR5-25

Cognitive Functions, APOE Genotype, and Hormonal Replacement Therapy in a Postmenopausal Population

Kasia Gustaw Rothenberg, M.D., Ph.D.

NR5-26

Cognitive Impairment in Complicated Grief

Charles Hall, B.A.

NR5-27

The Effect of Phosphatase Exposure on Neuronal Functions in *Caenorhabditis Elegans* Exhibiting Mutant Tau Protein

Patrice J. Holmes, M.D.

NR5-28

Catatonia with Thyroid Dysfunction: Case Reports and Literature Review

Malak Iskandar, D.O., M.B.A.

NR5-29

Predicting Length of Stay Among Inpatients With Bipolar Disorder

Marsal Sanches, M.D., Ph.D.

NR5-30

A Retrospective Study of Restraint and Seclusion in a Community Hospital Inpatient Psychiatry Unit Before and After Beginning of Residency Services

Taranjeet S. Jolly, M.B.B.S., M.D.

NR5-31

The Change of Cortical Activity Induced by Visual Disgust Stimulus

Wook Jung, M.D.

NR5-32

Trait Anxiety Predicts Risk for Decreased Medication Adherence in Patients With Chronic Medical Illness

Jyothsna Karlapalem, M.B.B.S.

NR5-33

Lyme's Disease With Neurological Complications may Predispose to Bipolar Disorder Later in Life

Jamsheed Khan, M.B.B.S., M.D.

NR5-34

Lithium Induced Galactorrhea in a 27 Year-Old Female

Jamsheed Khan, M.B.B.S., M.D.

NR5-35

Virtual Reality Treatment Program for Individuals With Excessive Online Game Play

Youngin Kim, M.D.

NR5-36

Transient Remission of Psychosis in a Schizophrenia Patient Secondary to a Medication Induced Seizure

Bassem Krayem, M.D.

NR5-37

N-methyl-D-aspartate Receptor (NMDA-R)-IgG Autoimmunity in a Psychiatric Context

Jennifer L. Kruse, M.D.

NR5-38

Intensive Treatment of Combining Family-Based Psychotherapy and Pharmacotherapy for Adolescents With Anorexia Nervosa in Outpatient Service in Taiwan

Chunya Kuo, M.D.

NR5-39

Prescribing Preferences of Antipsychotic Medications in the Treatment of Schizophrenia in Singapore

Cecilia Kwok, M.D.

NR5-40

Body Image, Beauty Ideals and Disordered Eating in Young Adult Females: An Ethnic Perspective

Simone Lauderdale, M.D.

NR5-41

Implementation of Narrative Medicine in a Veteran System of Care

Elliot R. Lee, M.D., Ph.D.

NR5-42

Dementia Literacy Among Chinese Americans: Family History of Dementia Only Marginally Improves Understanding of the Disease

Jason P. Lee

NR5-43

Double-Dissociation Between Dorsal-Attention and Default-Mode Network Recruitment in Schizophrenia During Incongruent Stroop Processing

KaWai Leong, M.D., M.Sc.

NR5-44

Patient Assessment of the Utilization of Diagnostic Questionnaires

Kenny Lin, B.S.

NR5-45

Alcohol Withdrawal Treatment in the Medically Hospitalized Patient: Predictors for Medical or Psychiatric Complications

Austin Lin, M.D.

NR5-46 WITHDRAWN

NR5-47

Coping Styles and Functional Disability in Bipolar Patients

Mona M. Maaty, M.D.

NR5-48

Insulin Habituation and Sociopathic Behavior

Kiran Majeed, M.D.

NR5-49

Psychosis in Patient With Epilepsy-Atypical Presentation

Kiran Majeed, M.D.

NR5-50

Risperidone-Associated, Transient Visual Disturbances - A Case Report

Kiran Majeed, M.D.

NR5-51

Paresthesia Side Effect of Toprimate -A Case Report

Kiran Majeed, M.D.

NR5-52

Steroid Induced Psychosis-A Case Report

Kiran Majeed, M.D.

NR5-53

Psychiatric Readmissions at UC San Diego Medical Center: Describing Characteristics of Patients With 30-Day Readmissions

Lawrence Malak, M.D.

NR5-54

PDE-4 Inhibition Rescues Aberrant Synaptic Plasticity in Drosophila and Mouse Models of Fragile X Syndrome

Sean M. McBride, M.D., Ph.D.

NR5-55

Communication Technology Utilization and Attitudes Among Psychiatric Patients in an Urban Community Mental Health System

Jim Monestime, B.S.

NR5-56

Lithium Use for the Treatment of Psychotropic Induced Hyponatremia

Farha B. Motiwala, M.D.

NR5-57

The Diagnostic Challenge of Psychiatric Symptoms in Glycogen Storage Disease

Farha B. Motiwala, M.D.

NR5-58

“When You hit Rock Bottom, Ketamine to the Rescue in Treatment Refractory Depression in Elderly Population.” -A Case Report.

Munjerina A. Munmun, M.D.

NR5-59

Hysterical Mutism: A Case Report

Padmapriya Musunuri, M.D.

NR5-60

Challenges of Non-Psychiatric Psychosis: A Case Report

Padmapriya Musunuri, M.D.

NR5-61

Pierre Rivière Versus Anders Breivik: Is History Repeating Itself? Rationality, Madness, and Psychopathology in the 19th and 21st Century

Lars S. Nilsson, M.D.

NR5-62

Depressive and Anxiety Symptoms in Academic Medical Faculty

Patricia C.M. Nolan, M.D.

NR5-63

Demographics and Clinical Profile of ‘Psychiatric Frequent Flyers’ to the Emergency Department in Tertiary Care Hospital Settings

Varinderjit S. Parmar, M.D.

NR5-64

Prevalence of Metabolic Syndrome in Acute Psychiatric Inpatient Setting

Archana D. Patel, M.D.

NR5-65

Neuromyelitis Optica Presenting With Psychiatric Symptoms and Catatonia: A Case Report

Rachit Patel, M.D.

NR5-66

Trends, Cardiac Catheterizations, Revascularization and Inpatient Mortality After Acute Myocardial Infarction in Patients With Mental Health Disorders

Trinadha Pilla, M.D.

NR5-67

Potential Mechanisms Underlying the Effectiveness of Ketamine in a Case of Severe Anorexia Nervosa: Effects on Depression and Cognitive Flexibility

Marlon P. Quinones, M.D., M.S.

NR5-68

The Impact of Maternal Childhood Abuse on Obstetrical Outcome: A Transgenerational Effect

Veronica M. Raney, M.D.

NR5-69

Re-Evaluating the Role of Antidepressants in Cancer-Related Depression: A Systematic Review and Meta-Analysis

Natalie Riblet

NR5-70

Characteristics of Antipsychotic Users From 2003-2010 in the United States

Kathryn K. Ridout, M.D., Ph.D.

NR5-71

Antipsychotic Prescription Patterns in the United States From 2003-2010

Samuel J. Ridout, M.D., Ph.D.

NR5-72

The Rabbit Hole of Altered Mental Status

William D. Rumbaugh Jr., M.D.

NR5-73

Antidepressant Response in the Treatment of Subsyndromal Depression in Middle Aged and Older Patients With Schizophrenia.
Sohag Sanghani, M.D., M.P.H.

NR5-74

Maternal Warmth and Development of Psychiatric Disorders: A Longitudinal Study Among Puerto Rican Children
Olga Santesteban, M.S.

NR5-75

Delirium After Use of Compounded Transdermal Medication
Caroline C. Scacca, M.D.

NR5-76

Latino Ethnic Identity as a Protective Factor in Early Childhood
Maria A. Serrano-Villar, M.S.

NR5-77

Technology-Based Cognitive Behavioral Therapy for the Treatment of Depression in Adolescents and Young Adults: A Systematic Review
Katherine M. Shea, M.D.

NR5-78

Does Mirtazapine Make Progress Worse in Diabetic Patients Undergoing Naturalistic Treatment?
Hoorim Song, M.D.

NR5-79

An Evaluation of the Risk Factors, Symptomatology, Treatment Methods and Long-Term Prognoses of Postpartum Psychiatric Disorders
Ayca Suslu

NR5-80

Psychotherapy Using an Interpreter Service
Mona Thapa, M.D.

NR5-81

Evaluation of a Model of Integrated Care for Patients with Chronic Medical and Psychiatric Illness
Aghaegbulam H. Uga, M.D.

NR5-82

Managing Neutropenia in Patients Treated With Clozapine
Celia Varghese, M.D.

NR5-83

The Impact on Therapeutic Alliance in Outpatient Psychiatric Treatment When Using Electronic Devices for Note Taking
Kolby Walker, D.O.

NR5-84

“CLER” Consultation Communication: The 5C’s and Implications for Psychiatry Residency Training
Allison M.B. Webb, M.A.

NR5-85

Impact of MAOA-uVNTR Polymorphism and Structural Alteration in the Orbital Frontal Cortex and Anterior Cingulate Cortex in Female MDD Patients
Eunsoo Won

NR5-86

Does Age Matter? The Impact of Age and Psychiatric Factors on Bariatric Surgery Outcomes
Shira Yufe, B.A.

NR5-87

Peer Support, Depressive Symptoms, and Suicidal Ideation Among Young Adults
Emily Yung, M.Sc.

NR5-88

Maternal Prepubertal Adversity Predicts Gestational Age at Delivery, Infant Birthweight, and Infant Head Circumference
Kathryn M. Zagrabbe, A.B.

NR5-89

The Acceptability of Computer-Assisted Therapy in Pregnant and Non-Pregnant Women
Kathryn M. Zagrabbe, A.B.

NR5-90

Understanding Naturalistic Data About the NYS Safe Act: Law, Process, Controversy, Outcomes, and Results of a Freedom of Information Law Request
Manish Zinzuvadia, M.D.

NR5-91

AUDIT-C Screening Effectiveness and Results in Psychiatric Inpatients
Mario J. Hitschfeld, M.D.

NR5-92

Validation of the Sour Seven Questionnaire for Detecting Delirium in Hospitalized Seniors
Saurabh Kalra

NR5-93

Proteomics and DTI Tractography Analyses for Evaluating PPAR γ Agonist Treatment for Cocaine Dependence
Nilesh Tannu, M.D., M.S.

6

Poster Session 6 Monday, May 5

New Research Poster Session 1

2:30 P.M. - 4:00 P.M.

Halls 3A/3B, Level 3
Jacob K. Javits Convention Center

NR6-1

Psychopathology, Temperament and Attachment Styles of Parents Whose Children and Adolescents Have Been Sexually Abused
Aynil Yenel

NR6-2 WITHDRAWN**NR6-4**

Naltrexone, a Novel Treatment Target for Amphetamine Dependence: A Translational Study of its Mechanism from Rat to Man
Nitya Jayaram-Lindstrom, M.A., Ph.D.

NR6-5

The Effects of the Monoamine Stabilizer (-)-OSU6162 on Craving in Alcohol Dependent Individuals
Lotfi Khemiri, M.D.

NR6-6

Anabolic Androgenic Steroids and Violent Offending: Confounding by Polysubstance Abuse Among 10,365 General Population Men
Lena Lundholm, Ph.D.

NR6-7

Outpatient XR-NTX Induction In Patients With Opioid Use Disorders: Naltrexone Dose, Withdrawal Severity And Treatment Outcome
Paolo Mannelli, M.D.

NR6-8

The Genetics of Binge Drinking: A Systematic Review
Matthew E. Sloan, M.D.

NR6-9

Pregabalin Treatment in Pathological Gambling: A Preliminary Study
Roberta Testa

NR6-10

Biological Rhythm Problems in Adults With Attention-Deficit/Hyperactivity Disorder

Umut M. Aksoy

NR6-11

Meta-Analysis of Suicide-Related Events in Pediatric and Adult Patients Treated With Atomoxetine and Comparison of Search Methods

Mark Bangs, M.D.

NR6-12

Mild Traumatic Brain Injury and Attention-Deficit Hyperactivity Disorder: A Systematic Review of the Literature and Meta-Analysis

Joseph Biederman, M.D.

NR6-13

Association Analysis of ADHD and SNAP-25 Gene in a Sample of Spaniard Children and Adolescents

Juan J. Carballo, M.D., Ph.D.

NR6-14

ADHD Children's Emotion Regulation in FACE©-Perspective (Facilitating Adjustment of Cognition and Emotion)

Smadar Celestin-Westreich, Ph.D.

NR6-15

Temperament and Character in Twin-Pairs Diagnosed With ADHD and ASD

Daniilo Garcia

NR6-16

Long-Term Efficacy of MPH-LA by Gender and Age Subgroups in Adults With Childhood Onset ADHD

Ylva Ginsberg, M.D., Ph.D.

NR6-17

Long-Term Safety and Efficacy Assessment of the Treatment With MPH-LA in Adult Patients With ADHD

Michael Huss, M.D., Ph.D.

NR6-18

Norepinephrine Genes Predict Response Time Variability and Methylphenidate-Induced Changes in Neuropsychological Function in Attention Deficit Hype

Bung-Nyun Kim M.D., Ph.D, M.D., Ph.D.

NR6-19

Research Database for Quality Evaluation in Adult Patients With ADHD

Alina Marin, M.D., Ph.D.

NR6-20

Pharmacological Treatment Rate of ADHD; Using National Insurance Data From 2007 to 2011 in Korea

Chanmin Park, M.D.

NR6-21

The Effects of ADHD Pharmacologic Treatments on Adult ADHD Sub-Types With an Examination of the Effects of MGO1CI on Adult Subjects With PI-ADHD

Jonathan Rubin, M.D.

NR6-23

Stimulants and Sleep of ADHD Youth: Dose Effects of Extended Release Dexmethylphenidate and Mixed Amphetamine Salts

Jose A. Santisteban, M.B.B.S., M.Sc.

NR6-24

Bipentin® Methylphenidate Hydrochloride Extended Release Capsules in a Randomized Double-Blind Study of Children and Adolescents with ADHD

Sharon B. Wigal, Ph.D.

NR6-25

HIV Induced Psychosis

Swarnalatha R. Yerrapu, M.D.

NR6-26

Collagen Laxity is Also Associated With Anxiety Disorders After 60

Antonio Bulbena, M.D., M.Sc., Ph.D.

NR6-27

Interactive Process of Internal and External Attentional Bias in Patients With Social Anxiety Disorder

Soo-Hee Choi, M.D., Ph.D.

NR6-28

Post-Shift Changes in Stress Hormones in Firefighters With PTSD Symptoms

Kyeong-Sook Choi, M.D., Ph.D.

NR6-29

Heart Rate Variability in Unaffected Children at Familial Risk for Anxiety

Diana Koszycki, Ph.D.

NR6-30

Psychological Features in shy Bladder Syndrome

Antonio Prunas, Ph.D.

NR6-31

Comparison of Combined Therapy With SSRI Pharmacotherapy Alone in Patients With Panic Disorder.

Hye-Min Song, M.A.

NR6-32

Internet Use for Social Communication in a Sample of Adolescents With Social Anxiety Disorder

Michael Van Ameringen, M.D.

NR6-33

Different Characteristics According to Respiratory Subtype in Panic Disorder Patients

Ik-ki Yoo, M.D.

NR6-34

Association Between Respiratory Symptom and Structural Brain Abnormalities in Panic Disorder

Ho-Kyoung Yoon, M.D., Ph.D.

NR6-35

Efficacy and Safety of Memantine in a Global, Double-Blind, Placebo-Controlled, Randomized Withdrawal Study in Children With Autism Spectrum Disorder

Antonio Hardan, M.D.

NR6-36

Memantine in Children with Autism: Results From a Two-Part, Open-Label/Double-Blind Randomized, Placebo-Controlled Trial and an Open-Label Extension

Robert L. Hendren, D.O.

NR6-37

Safety and Tolerability of Memantine in Children With Autism Spectrum Disorder (ASD): Results From an Open-Label, International Trial

Raun Melmed, M.D.

NR6-38

Randomized, Double-Blind, Placebo-Controlled Trial of Adjunctive Armodafinil (150 mg/d) in Bipolar I Depression: Safety and Primary Efficacy Findings

Caleb Adler, M.D.

NR6-39

Mitochondrial Complex I and III mRNA Levels in Bipolar Disorder

Süleyman Akarsu, M.D.

NR6-40

Links Between Comorbid Anxiety, Biopsychosocial Function, Type II Diabetes Management, and Overall Health Burden in Those With Serious Mental Illness

Laura A. Bajor, D.O., M.A.

NR6-41

Socioeconomic and Clinical Characteristics of Bipolar Patients and Their Caregivers in Family Inclusive Treatment at the Family Center for Bipolar
Anne Buchanan, D.O.

NR6-42

Efficacy and Safety of Lurasidone in Bipolar I Depression: Pooled Results of Two Adjunctive Therapy Studies With Lithium or Valproate
Joseph R. Calabrese, M.D.

NR6-43

Evaluation of Metabolic Syndrome and Sexual Dysfunction in Patients With Bipolar Disorder
Ayca Can, M.D.

NR6-44

Exposure-Efficacy Response Model of Lurasidone in Patients With Bipolar Depression
Sunny Chapel, Ph.D.

NR6-45

Identifying Patients Meeting the DSM-5 Criteria for Bipolar Disorder Episodes With Mixed Features in Bipolar Disorder Studies With Quetiapine XR
Catherine J. Datto, M.D., M.S.

NR6-46

Clinically Relevant Change Using CGI-BP in Patients With Acute Depressive Episodes of Bipolar I or II Disorder in Quetiapine XR Study
Catherine J. Datto, M.D., M.S.

NR6-47

Cerebellar and prefrontal transcranial Direct Current Stimulation to Improve Cognition in Patients With Bipolar Disorder: Preliminary Findings
Roberto Delle Chiaie, M.D.

NR6-48

Asenapine in the Acute Inpatient Setting: A Short Naturalistic Study of Efficacy and Acceptability in the Treatment of Manic Episodes
Luiz Dratcu, M.D., Ph.D.

NR6-49

Randomized, Double-Blind, Placebo-Controlled Trial of Adjunctive Armodafinil (150 mg) in Bipolar I Depression: Safety and Secondary Efficacy Findings
Mark Frye, M.D.

NR6-50

Parsing the Effects Of Comorbid Adult ADHD and Substance Misuse on Affective Lability In Bipolar Disorder
Amir Garakani, M.D.

NR6-51

The Level of Serum Thioredoxin in Male Patients With Manic Episode at Initial and Post ECT or Antipsychotic Treatment
Abdullah Genc, M.D.

NR6-52

Treatment of Depression in Bipolar II Disorder Using Cranial Electrical Stimulation
Samantha C. Greenman, B.A.

NR6-53

Early Sustained Response With Lurasidone in the Treatment of Bipolar I Depression
Dan V. Iosifescu, M.D., M.Sc.

NR6-54

The Clinical Characteristics of Late-Onset Mania
Derya Ipekcioglu

NR6-55

Lurasidone in Bipolar I Depression: A 24 Week, Open-Label Extension Study
Terence A. Ketter, M.D.

NR6-56

Lurasidone Treatment For Bipolar I Depression: Effects on Quality of Life and Patient Functioning
Terence A. Ketter, M.D.

NR6-57

Utilization of the Mood Disorders Questionnaire on an Inpatient Mood Disorders Unit
Simon Kung, M.D.

NR6-58

Asenapine Improves the Young Mania Rating Scale Total Score in Subjects 10–17 Years of age Diagnosed With Bipolar I Disorder
Ronald Landbloom, M.D.

NR6-59

Global Improvement in Bipolar Mania Patients Treated With Cariprazine
Robert E. Litman, M.D.

NR6-60

Comprehensive Rehabilitation Program in Bipolar Disorder (PRISMA): A Multimodal Approach
Carlos Lopez-Jaramillo, M.Sc., Ph.D.

NR6-61

The Impact of the Menopausal Transition on Symptom Severity in Bipolar Disorder
Wendy Marsh, M.D., M.Sc.

NR6-62

Short- and Longer-Term Treatment With Lurasidone in Patients With Bipolar I Depression: Effect on Metabolic Syndrome
Susan McElroy, M.D.

NR6-63

The Relationship Between Personality Traits and Perceived Internalized Stigma in Bipolar Patients and Their Caregivers
Amy Mednick, M.D.

NR6-65

Baseline Patient Characteristics of Bipolar II Compared to Bipolar I Disorder in Trials of Acute Bipolar Depression
Jamie A. Mullen, M.D.

NR6-66

Is There any Difference Between Bipolar and Non-Bipolar Subjects in the Use of Facebook?
Joao Paulo R. Nascimento, M.S.

NR6-67

Family-Focused Treatment for Caregivers of Persons With Bipolar Disorder
Deborah A. Perlick, Ph.D.

NR6-68

Lurasidone Monotherapy for Bipolar Depression: Influence of Baseline Thyroid Function on Treatment Response
Andrei Pikalov, M.D., Ph.D.

NR6-69

Comparison of Treatment Adherence to Atypical Antipsychotics Among Adults With Bipolar Disorder in a Medicaid Population
Krithika Rajagopalan, Ph.D.

NR6-70

Increased Energy/Activity, Not Mood Changes, Is the Core Feature of Mania
Ana-Leticia Santos-Nunes

NR6-71

Understanding The Nature Of Bipolar Misdiagnoses: Diagnostic Portrait From 10,500 Evaluations In An Outpatient Psychiatric Setting Over A Decade
Sybille Saury, M.Sc.

NR6-73

Safety and Tolerability of Cariprazine in Patients with Acute Bipolar Mania: Pooled Analysis of 3 Phase II/III Pivotal Studies

Lakshmi N. Yatham, M.B.A., M.B.B.S., M.R.C.

NR6-74

Minding the Frog in the Story: Mental State Talk, Parenting Stress and Social-behavioral Outcomes among High-Risk Preschool Children

Ozlem Bekar, M.A.

NR6-75

Stigma in Adolescents With and Without a Personality Disorder: A Self Fulfilling Prophecy

Kirsten Catthoor, M.D.

NR6-76

Childhood Trauma and Mental Health Problems in Justice-Involved Youths: Pathways to Aggression

Machteld Hoeve, Ph.D.

NR6-77

The Forest Experience Program and Improvement of Depression, Anxiety and Self-Concept in Adolescents

Bongseog Kim, M.D., Ph.D.

NR6-78

Psychosis, Sickle cell Anemia in an Adolescent Female

Jose Martinez-Raga, M.D., Ph.D.

NR6-79

Metabolic Monitoring of Children on Antipsychotics: A National Survey of Child Psychiatrists

Jennifer McLaren, M.D.

NR6-80

Involuntary Psychiatric Admissions in a Quebec Sample of Adolescents: Prevalence and Clinical Correlates

Javad Moamai, M.D., M.Sc.

NR6-81

Association Between Anxiety and Allergic Diseases in Children; Department of Psychiatry - Department of Pediatrics Collaborative Study

Lidija Petrovic-Dovat, M.D.

NR6-82

Discovery of Previously Undetected Intellectual Disability: A Study of Consecutively Referred Child and Adolescent Psychiatric Inpatients

David L. Pogge, Ph.D.

NR6-83

An Overview of the Clinical Relationship between Antipsychotics and Prolactin Levels in Children: A Literature Review

Doug Taylor, B.S.

NR6-84

What Predicts Who Will Attend Perinatal Depression Mental Health Appointments in Cleveland?

Avril S. Albaugh, M.S.W.

NR6-85

Treatment Augmentation of Monotherapy in Adult Patients With Major Depressive Disorder: Evidence From Privately Insured U.S. Adults

Omid Ameli, M.D., M.P.H.

NR6-86

Vortioxetine: Exploratory Analysis of the Relation Between Target Engagement and Integrated Clinical Database Analysis of Single MADRS Scale Items

Johan Areberg, Ph.D.

NR6-87

Treating Major Depressive Disorder With Levomilnacipran ER: Efficacy and Tolerability Across the Dose Range

Greg Asnis, M.D.

NR6-88

Effect of Metabolic Syndrome and Thyroid Hormone on Efficacy of Desvenlafaxine 50 and 100 mg/d in Major Depressive Disorder

Matthieu Boucher, Ph.D.

NR6-89

Symptom Patterns Among International Major Depressive Disorder Clinical Trials Patients

Joan Busner Ph.D., Ph.D.

NR6-90

The Efficacy of Vilazodone in Achieving Remission in Patients With Major Depressive Disorder: Post Hoc Analyses of a Phase IV Trial

Leslie Citrome, M.D., M.P.H.

NR6-91

Clinical Relevance of Levomilnacipran ER Treatment in Patients with Major Depressive Disorder: Improvements in Functional Impairment Categories

Andrew J. Cutler, M.D.

NR6-92

Assessing the Stress Perceived by Caregivers of Patients with Major Depressive Episode: Differences Between Major Depression and Bipolar Disorder

Bernardo Dell'Osso, M.D.

NR6-93

A Randomized Pilot Study of Maintenance NeuroStar Transcranial Magnetic Stimulation (TMS) in Patients With Major Depression - Interim Analysis

Mark A. Demitrack, M.D.

NR6-94

Efficacy Comparison of TMS and Antidepressant Drugs in the Treatment of Major Depression

Mark A. Demitrack, M.D.

NR6-95

Bipolar I and II Versus Unipolar Depression: Distinguishing Features and Suicidal Behavior

Kanita Dervic, M.D.

NR6-96

Psychopathology in Elite Athletes

Ezequiel F. Di Stasio, M.D.

NR6-97

Prevalence and Frequency of Residual Symptoms of Depression in U.S. Adults

Bryan Dirks, M.D.

NR6-98

The Relationship Between Plasma Level of Indoleamine 2,3-Dioxygenase and Neopterin in Patients With Depression

Murat Erdem

NR6-99

Lisdexamfetamine Dimesylate Effects on Cytochrome P450 Substrate Pharmacokinetics in Healthy Adults in an Open-Label, Randomized, Crossover Study

James Ermer, M.S.

NR6-100

The Efficacy of Levomilnacipran ER in the Treatment of Patients With Depression-Associated Fatigue Symptoms

Marlene Freeman, M.D.

NR6-101

A Randomized Study to Examine The Efficacy of the Clinical Outcomes of Psycho-Educational Intervention With Patients Suffering From Depression

Adel Gabriel, M.D.

NR6-102

Comorbidity of Serious Hyperglycemic States in Diabetes Type 1 and Anxiety & Depressive Disorders: A 20-year Retrospective Data Analysis

Leigh C. Gayle, B.S.

NR6-103

Efficacy and Safety of Vilazodone 20 mg and 40 mg in Major Depressive Disorder: A Randomized, Double-Blind, Placebo- and Active-Controlled Trial

Carl Gommoll

NR6-104

The Efficacy of Levomilnacipran ER Across Symptoms of Major Depressive Disorder: Pooled Analyses of MADRS Items and Residual Symptoms

William Greenberg, M.D.

NR6-105

Which Cognitive Domains Are Impacted by Treatment With Vortioxetine?

John E. Harrison, Ph.D.

NR6-106

A Phase 3, Long-Term, Open-Label, Extension Study Evaluating the Safety and Tolerability of Vortioxetine in Subjects with Major Depressive Disorder

Paula L. Jacobsen, M.S.

NR6-107

The Impact of age and Major Depression on Hemoglobin A1C Levels in Type 2 Diabetes

Moise-Denis K. Jean, M.P.H.

NR6-108

Facing Depression With Botulinum Toxin: A Randomized Placebo Controlled Trial

Tillmann Kruger, M.D.

NR6-109

Total Antioxidant Activity in Major Depressive Disorder

Sang-Kyu Lee, M.D., Ph.D.

NR6-110

Disentangling Sense of Coherence and Resilience in Case of Multiple Traumas

Christophe J. T. Leys

NR6-111

Vortioxetine-Induced Recovery of Memory Impairment in old Mice is Associated With Activation of Synaptic Plasticity Genes but Not Neurogenesis

Yan Li, M.D., Ph.D.

NR6-112

A Meta-analysis of the Efficacy of Vortioxetine in Patients with Major Depressive Disorder and High Levels of Anxiety Symptoms

Atul Mahableshwarkar, M.D.

NR6-113

Effects of Vilazodone on Sexual Dysfunction in Major Depressive Disorder: A Randomized, Double-Blind Trial With Placebo and Active Controls

Maju Mathews, M.D.

NR6-114

Randomized, Double-Blind, Placebo-Controlled Study of the Efficacy of Vortioxetine in Adult Patients With Major Depressive Disorder (MDD)

Roger S. McIntyre, M.D.

NR6-115

Application of the Band Pass Approach to the Hypericum Depression Trial Study Group Study

David Mischoulon, M.D., Ph.D.

NR6-116

Gender Differences in Seasonality Patterns of Mood and Behavior in the old Order Amish

Hira Mohyuddin

NR6-117

Course of Depression Symptoms and Response by Class of Antidepressant

Suhayl Nasr, M.D.

NR6-118

Efficacy and Tolerability of Vortioxetine Versus Agomelatine Is Independent of Previous Treatment in MDD Patients Switched After an Inadequate Response

George I Papakostas, M.D.

NR6-119

Predictors of Depressive Disorders Among U.S. Veterans

Roopali Parikh, M.D.

NR6-120

Early Improvement with Vilazodone in Adults with Major Depressive Disorder: Post Hoc Analysis of a Randomized, Double-Blind, Placebo-Controlled Trial

Ashwin A Patkar, M.D.

NR6-121

A 8-Week Randomized, Double-Blind Trial Comparing Efficacy, Safety and Tolerability of Three Different Dose Initiation Strategies With Vilazodone

Ashwin A Patkar, M.D.

NR6-122

Vortioxetine Reverses Impairments in Social Recognition Memory Induced by Dysregulation of Acetylcholine and Glutamate Neurotransmission in Rats

Alan L. Pehrson, Ph.D.

NR6-123

Adiponectin and Seasonality of Mood and Behavior in the old Order Amish

Uttam K. Raheja, M.D.

NR6-124

The Efficacy of Vilazodone in Improving Anxiety Symptoms in Patients With Major Depressive Disorder: Post Hoc Analyses of a Phase IV Trial

Angelo Sambunaris, M.D.

NR6-125

Vortioxetine, a Multimodal Acting Antidepressant With Distinct Pharmacological Properties – a Comparative Preclinical Study Versus SRIs

Connie Sanchez, D.Sc.

NR6-126

The Effects of Dextromethorphan/Low-Dose Quinidine Combination (DMQ) on Depressive Symptoms in Patients With Pseudobulbar Affect

Joao Siffert, M.D.

NR6-127

Histamine and Cognition: Chronic Treatment with the Multimodal Acting Antidepressant Vortioxetine Activates the Central Histaminergic System in Rats

Gennady Smagin, M.D., Ph.D.

NR6-128

Personality Traits as Predictors for the Outcome of Lithium Augmentation in Treatment-Resistant Depression

Michio Takahashi, Ph.D.

NR6-129 WITHDRAWN**NR6-130**

Efficacy of Vortioxetine Versus Placebo in Adults With Major Depressive Disorder: Meta-Analyses of MADRS Single Items From 9 Short-Term Studies

Michael E. Thase, M.D.

NR6-131

Adjunctive Brexpiprazole (OPC-34712) in Major Depressive Disorder (MDD): Efficacy Over a Range of Outcomes

Michael E. Thase, M.D.

NR6-132

Role of the Novel Multimodal Antidepressant Vortioxetine in Regulation of Synaptic Marker Expression and Dendritic Branching
Jessica A. Waller, Ph.D.

NR6-133

The GRID-HAMD: Has It Fulfilled Its Promise? (An International Study)
Janet B.W. Williams, Ph.D.

NR6-134

Attachment Styles and Childhood Trauma in Psychogenic Nonepileptic Seizures
Touma Devetzioglou, M.D.

NR6-135

Effect of Gender Reassignment Hormone Therapy on Sleep Architecture
Evalinda Barron, M.D.

NR6-136

Why the Cultivation of Mindfulness Is Important in Late Life
Alexandra J. Fiocco, Dr.P.H.

NR6-137

Executive Dysfunction in Type2 Diabetes: The Role of High Blood Pressure and Body Mass Index
Moise-Denis K. Jean, M.P.H.

NR6-138

Characteristics of the Elderly Patients who Have Attempted Suicides by Intentional Self-Poisoning
Jai Young Lee, M.D.

NR6-139

Comparative Efficacy and Safety of Antidepressant Use Among Elderly Patients – A Network Meta-Analysis
Edward J. Mills, Ph.D.

NR6-140

Training Health Professionals to Deliver an Intervention Based on Problem Solving Techniques to Informal Family Carers of Individuals With Dementia
Virginia Wesson, M.D.

NR6-141

Influence of Internalized Homophobia on Freedom of Homosexual Expression and Partnership Behavior
Dragana R. Duisin, M.D., Ph.D.

NR6-142

Adult Attachment Styles and Relationship Satisfaction Among Lesbians
Sonarzu Gullu-McPhee, Psy.D.

NR6-143

Still In Uniform: Mental Health Disorders Among Active Military Service Members Compared to Veterans
Gwen A. Levitt, D.O.

NR6-144

Olfactory Identification Deficits and Associated Response Inhibition in Obsessive-Compulsive Disorder: On the Scent of the Orbitofronto–Striatal Model
Giuseppe Bersani, M.D.

NR6-145

Associations Between Substance Use Disorders and Gender in the Course of Body Dysmorphic Disorder
Katharine A. Phillips, M.D.

NR6-146

Temperament, Character and Psychopathology in Parents of Children and Adolescents With Obsessive Compulsive Disorder
Neslihan Sahin

NR6-147

Repetitive Transcranial Magnetic Stimulation for Co-Morbid Obsessive Compulsive Disorder, Body Dysmorphic Disorder and Major Depression: A Case Report
Shamsah Sonawalla, M.D.

NR6-148

Brain Activation Associated With the Effects of Symptom Provocation During Memory Retrieval in Patients With Obsessive-Compulsive Disorder
Jong Chul Yang, M.D.

NR6-149

20 Year Old Male With Helium-Induced Suicide Attempt
Muhammad Puri, M.D., M.P.H.

NR6-150

Changes in Borderline Personality Disordered Patients Following a 15-Week Psychoeducational Treatment.
Caroline Audet, Ph.D.

NR6-151

The Occurrence of Stigma in Patients With or Without a Personality Diagnosis: Are There any Differences?
Kirsten Catthoor, M.D.

NR6-152

TCI Personality Dimensions in Anti-Gliadin Antibody Positive Individuals
Sharvari P. Shivaneekar, M.D.

NR6-153

Personality Disorders in Psychiatric Outpatients With Borderline Intellectual Functioning
Jannelien Wieland, M.D., Ph.D.

NR6-154

A Rare Symptom in Posttraumatic Stress Disorder: Spontaneous Ejaculation
Süleyman Akarsu, M.D.

NR6-155

Post Traumatic Stress Disorder Among Syrian Refugees in Turkey
Gokay Alpak, M.D.

NR6-156

Predictors of Mental Healthcare Needs and Barriers in World Trade Center Responders
Leo Cancelmo, B.A.

NR6-157

Pain Catastrophizing and Perceived Preparedness Predict Likelihood of Receiving Prescription Analgesic Medication in National Guard Troops
Donald S. Ciccone, Ph.D.

NR6-158

Severity of Post-Traumatic Stress Disorder and Its Impact on Employment Status
Sarah R. Horn, B.A.

NR6-159

Comorbidity of Posttraumatic Stress Disorder
Bojana Pejuskovic

NR6-160

Language Use in Non-Trauma Narratives is Associated With PTSD Diagnosis and Symptom Severity Among Trauma-Exposed Individuals
Mikael Rubin, B.A.

NR6-161

Perception of Life Events from Patients Discharged from Community Mental Health Services: A Longitudinal Analysis
Thomas L McLean, M.S.

NR6-162

Effects of a Community Navigation Service on Recovery Measures and Developing “A Meaningful Day” Among Persons With Serious Mental Illnesses
Kelly Smith, B.A., M.A.

NR6-163

A Study of a Community Navigation Service on Reducing Recidivism Among Persons With Serious Mental Illnesses

Kelly Smith, B.A., M.A.

NR6-164

Medically Unexplained Illnesses and Somatoform Conditions in Children and Adolescents: A Qualitative Exploration of Parents' Perspectives

Roo T.M. Deinstadt, M.A.

NR6-165

Gender Differences in Treatment-Seeking Patients with Cannabis Dependence Without Polysubstance Abuse or Severe Mental Illness

Alain Dervaux, M.D., Ph.D.

NR6-166

The Correlation Between Trauma, PTSD, Substance Abuse and Drug of Choice in a Community Sample Seeking Outpatient Treatment for Addictions

Susan J. Finch, M.D.

NR6-167

Sociodemographic and Psychopathologic Predictors of Three-Year Incidence of DSM-IV Alcohol and Drug Use Disorders in U.S. Men and Women

Rise B Goldstein, M.P.H., Ph.D.

NR6-168

Novel Combination Treatment for Psychostimulant Abuse: Proof-of-Concept Phase IIa Trial

Tong H. Lee, M.D., Ph.D.

NR6-169

Pregabalin Abuse Among Intravenous Drug Users

Solja Niemela, M.D., Ph.D.

NR6-170

N-acetylcysteine as Treatment for Tobacco Use Disorders: Clinical Trial

Eduardo S.T. Prado, M.D.

NR6-171

Cerbera Odallam: An Information Age Method of Suicide in the Western World

Connie L. Barko, M.D.

NR6-173

Is Choice of Suicide Method in Patients With Personality Disorders Associated With Other Comorbidity?

Charlotte Björkenstam, Ph.D.

NR6-174

Predictors of Suicidal Ideation During the Postpartum Period: A Longitudinal Prospective Cohort Study

Jessica L. Coker, M.D.

NR6-175

Chronobiological TSH and Prolactin Responses toTRH: Relationship to Suicidal Behavior in Depressed Patients

Fabrice Duval, M.D.

NR6-176

When the Suicidal Behavior Happens in the Adjustment Disorder

Sarper Ercan

NR6-177

Is the Frequency of Binge Drinking Related to a Higher Risk of Suicidal Behavior? An Assessment by Utilizing the C-SSRS in Adult Psychiatric Inpatients

Ahmad Hameed, M.D.

NR6-178

Telehealth Monitoring in Suicidal Veterans With Schizophrenia

John Kasckow, M.D., Ph.D.

NR6-179

Criticality and Risk Factors of Repeated Suicide Attempts

Seongho Min, M.D., Ph.D.

NR6-180

Recommendations for Suicide Prevention Training for Primary Care Physicians in Metro and Urban Communities in India: Findings From the Indo-Canadian

Amresh K. Shrivastava, M.D.

NR6-181

A New Scale to Assess Suicidality: Scale for Impact of Suicidality-Management, Assessment and Planning of Care (SIS-MAP-SCN)-Brief Interview Screener

Amresh K. Shrivastava, M.D.

NR6-182

Confirmation of Religiosity as a Protective Factor Against Suicidality Within a Psychiatric Inpatient Sample By Using C-SSRS

Amanda White, B.S.

NR6-183

City Under Siege: Lessons Learned at School From the Boston Marathon Bombings

Deepika Shaligram, M.D.

NR6-184

Long-Term Mental Health Problems of Torture Survivors and Their Families in Korea

Changho Sohn, M.D., Ph.D.

7

**Poster Session 7
Tuesday, May 6**

New Research Young Investigator Poster Session 2

10:00 A.M. - 11:30 A.M.

Halls 3A/3B, Level 3

Jacob K. Javits Convention Center

NR7-1

The Impact of Cannabis on the Functioning of College Youth With Psychiatric Disorders

Meesha Ahuja, M.D.

NR7-2

Online Dialectical Behavior Therapy (DBT), Effective in Improving Symptoms in Patients With Borderline Personality Disorder

Nazanin Alavi, M.D.

NR7-3

A Case Report and Review of Stimulant Use for Attention Deficit Symptoms Following Sports-Related Concussions

Emaya Anbalagan, M.D.

NR7-4

The Significance of Thyroid Hormones as Biomarkers for Prognosis and Baclofen Treatment Response in Alcohol Dependent Patients

Elie Aoun, M.D.

NR7-5

Apoptotic Markers in Cultured Fibroblasts Correlate With Brain Metabolites and Brain Volume in Antipsychotic-Naïve First-Episode Schizophrenia

Albert Batalla

NR7-6

Association of Cognitive Outcomes and Remission in Late Life Depression: A 12 Month Longitudinal Study

David D. Bickford, B.A.

NR7-7

Validation of the Personality and Life Event (PLE) Scale in a Spanish Population

Hilario Blasco-Fontecilla, M.D., Ph.D.

**NEW RESEARCH
TUESDAY, MAY 6**

NR7-8

Association Between Depressive Symptoms, Quality of Life and Functionality in Psychiatric Outpatients
Adriana G. Bueno

NR7-9

“Hey, But That Trash bag Is Reusable!” – A Case Report of a Hoarder’s Dilemma
Theresa Bui, D.O.

NR7-10

What is Positive When Urine Toxicology is Negative for Synthetic Cannabinoids?
Andrea Bulbena, M.D., M.Sc.

NR7-11

Psychiatric Symptoms of Chronic Lead Poisoning
Kristi L. Cassleman, D.O.

NR7-12

Risk Profile Development for Borderline Personality Disorder in Adolescence
Shivani F. Chandrakumar, B.Sc.

NR7-13

Toward Culturally Appropriate Suicide-Prevention Laws in East Asia: A Sociocultural, Historical, and Legal Perspective
Justin Chen, M.D.

NR7-14

The Crisis Intervention Team Model of Collaboration Between Law Enforcement and Mental Health: Police Chiefs’, Sheriffs’, and Officer’s Perception
Anthony Crisafio, B.A.

NR7-15

Five-Factor Model of Posttraumatic Stress Disorder in World Trade Center Responders
Jared Davis, B.A.

NR7-16

A Randomized Controlled Pilot Study on Mindfulness-Based Cognitive Therapy for Unipolar Depression in Patients With Chronic Pain
Marasha-Fiona de Jong, M.D.

NR7-17

Does Alcoholism Influence the Recognition of Basic Facial Expressions?
Mariana F. Donadon

NR7-18

Familial Suicide and Psychopathology Contribute to Adolescent Suicide: A Systematic Review of Risk Factors
Vijayabharathi Ekambaram, M.D., M.P.H.

NR7-19

A Case of First Episode of Mania in a Female at Age 44 After Augmentation of SSRI With Low Dose Aripiprazole
Shama Faheem, M.B.B.S., M.D.

NR7-20

Same Psychiatric Diagnosis but Different Risk of Psychosis: A Dimensional Approach to Psychotic Risk in a Young Psychiatric Population
Marta Francesconi, Ph.D.

NR7-21

Mode of Delivery: Effects on Maternal and Neonatal Attachment Behavior in the Second Day of Life
Lourdes R. Garcia Murillo, M.D.

NR7-22

Cumulative Effects of Neurological Soft Signs and Cingulate Sulcation on Cognitive Control in First Episode Psychosis
Olivier Gay

NR7-23

Quality of Life and Smoking
Matthew Goldenberg, D.O.

NR7-24

Childhood Trauma in an Inpatient Sample: Associations with Personality Versus Major Mood and Psychotic Disorders
Aleksandra Goncharova, M.A.

NR7-25

Modality Satisfaction in Service Members With Treatment-Resistant PTSD and mTBI Undergoing Interdisciplinary Treatment
Vanessa R. Green, D.O.

NR7-26

Perception of Emotional Prosody in Adults With ADHD
Nika Guberina

NR7-27

Identification of Psychotropic Medications Used to Manage Behavioral Problems in Dementia Patients Admitted to MIHS From 10/12 to 9/13.
Maryam Hazeghazam, M.D., Ph.D.

NR7-28

Treatment of Negative Symptoms in Schizophrenia: Effectiveness of Agomelatine, Paroxetine and Sertraline Associated With Antipsychotics: Case Report
Luis G. Herbst, M.D.

NR7-29

Impact of Smoking Cessation on Alcohol Relapse After Residential Alcoholism Treatment
Mario J. Hitschfeld, M.D.

NR7-30

Association Between Nicotine Dependence, Alcohol Craving and High-Risk Situations to Relapse in Patients With Alcohol Use Disorders
Mario J. Hitschfeld, M.D.

NR7-31

Childhood Compared to Adolescent Onset Bipolar Disorder Has More Statistically Significant Clinical Correlates
Jessica Holtzman

NR7-32

Bupropion-Induced Psychotic Disorder: A Case Report and Literature Review
Amer Ibrahim, M.D.

NR7-33

Internet Addiction: Review of Neuroimaging Studies
Sree Latha Krishna Jadapalle, M.D.

NR7-34

A Longitudinal Study of BDNF Promoter Methylation and Depression in Breast Cancer
Hee-Ju Kang, M.D.

NR7-35

Interactions Between a Serotonin Transporter Gene, Life Events and Social Support on Suicidal Ideation in Korean Elders
Hee-Ju Kang, M.D.

NR7-36 WITDRAWN

NR7-37

Comparison Between Children With and Without Autism Spectrum Disorders Who Present at the Comprehensive Psychiatric Emergency Program: A Pilot Study
Ah Young (Nora) Kim, M.D.

NR7-38

Disturbance of Facial Mimicry in Schizophrenia
Kichang Kim

NR7-39

Nationwide Prescription Patterns for Patients with Schizophrenia in Korea Focusing on Antipsychotic Polypharmacy
Hee-Yun Kim, M.D.

NR7-40

Association of Body Mass Index (BMI) and Depression Severity in Late Life Depression
Alana Kivowitz, B.A.

NR7-41

Are We Maximizing or Minimizing the Treatment of Alcoholism in Active Military?

Felicitas Koster, D.O.

NR7-42

Assessment of Sleep Disturbance in Bipolar Outpatients

Anna Kreiter, B.A.

NR7-43

Assessment of Nutrition Habits in Bipolar Outpatients

Anna Kreiter, B.A.

NR7-44

Features of Borderline Personality Disorder Criteria and Suicidality

Anna Kreiter, B.A.

NR7-45

Predictin Follow-Up Compliance After Psychiatric Crisis: A Prospective Cohort Study

Jana Lincoln, M.D.

NR7-46

Suicidal Risk Among Workers After Occupational Injury in 12 Months Follow up Study

Chunya Kuo, M.D.

NR7-47

The Association of Suicidal Risk and Post Traumatic Stress Disorder (PTSD) Symptoms in Workers After Occupational Injury

Chunya Kuo, M.D.

NR7-48

The Relationship Between Comorbid Cluster B Traits and Sexual Fantasy in an Inpatient Sample With Mood and Psychotic Disorders

June Lee Kwon, B.S.

NR7-49

Outcome of Cardiac Valve Replacement in Endocarditis With IV Drug Abuse-A Case Report

Kiran Majeed, M.D.

NR7-50

Florida Mania Following One Time Use of Ibogaine: Causality Versus Coincidence in a Case Series

Cole J. Marta, M.D.

NR7-51

Novel Psychoactive Substances: Use and Knowledge Among Youth in Europe

Giovanni Martinotti, M.D., Ph.D.

NR7-52

Craving Typology Questionnaire (CTQ): Validation in Normal Controls and Alcoholics Before and After Treatment with ACAmprostate

Giovanni Martinotti, M.D., Ph.D.

NR7-53

Family Environment Perception in Symptomatic Versus Asymptomatic Patients Diagnosed With Bipolar Disorder

Deimante McClure, B.A.

NR7-54

Factitious Disorder Comorbidity With Asperger Syndrome: A Brief Report and Critique

Samina Mirza, M.D.

NR7-55

HIV Treatment Among Diverse Populations With Comorbid HIV and Severe Mental Illness

Amanda Momenzadeh, B.A.

NR7-56

Are There Gender Differences in the Use of Coercive Measures in Patients With Schizophrenia?

Alexander Nawka, M.D.

NR7-57

Exposure Therapy With a Nonverbal Child: A Case Report

Neel V. Nene, M.D.

NR7-58

An Inflammatory Stressor Increases the Negative Attentional Bias in Remitted Major Depression

Peter Niemegeers, M.D.

NR7-59

Relation Between BDNF Serum Levels and MATRICS Consensus Cognitive Battery Performance in Patients With Schizophrenia

Rodrigo Nieto, M.D.

NR7-60

Patient Factors that Predict no Response to a Brief Intervention for Alcohol-Exposed Pregnancy Risk

Abhishek R. Nitturkar, M.B.B.S.

NR7-61

Which Characteristics of Suicidal Ideation Predict Suicide Attempts in Adolescents?

Ana Ortin, M.A.

NR7-62

Up at Night: Is Sleep Disturbance a Symptom or a Separate Disorder in Active Military Service Members?

James Palmer, D.O.

NR7-63

Metabolic Syndrome and Elevated C-Reactive Protein Levels in Elderly Patients With Newly Diagnosed Depression

Soyeon Park, M.D.

NR7-64

The Mental Experience of Catatonia: A Case Report and Literature Review

Rachit Patel, M.D.

NR7-65

Sleep Disturbance as a Risk Factor for Heightened Depression Severity and Memory Deficits in Late Life Depression

Derek Pisner, B.A.

NR7-66

Differential Phenotype of Cardiac Disease and Hypertension in Bipolar Disorder

Miguel L. Prieto, M.D.

NR7-67

Assessment of Mixed Depression Using a Modified Version of the Hypomania Checklist-32

Miguel L. Prieto, M.D.

NR7-68

A 68-Year Old Caucasian Female Who Presented to the Outpatient Clinic With Generalized Pruritus

Muhammad Puri, M.D., M.P.H.

NR7-69

A Missing Link Between Anxiety Disorders and Migraine: The Pain Processing Model

Diego Quattrone, M.D.

NR7-70

A 5-Year Prospective Study of Predictors for Functional and Work Disability Among Primary Care Patients With Depressive Disorders

Kirsi Riihimäki, M.D.

NR7-71

Vivid Imagery in Schizophrenia Spectrum Disorders: Phenomenological Concepts Describing Anomalous Imagination

Andreas Rosén-Rasmussen, M.D.

NR7-72

Non-Catatonic Mutism Responsive to Olanzapine in a Psychotic Adolescent

Arlenne Shapov, M.D.

NR7-73

The Clinical Characteristics of Schizophrenia Patients According to the Persistence in the Linguistic Complexity of AVH With Antipsychotics Treatment
Sam Yi Shin, M.D.

NR7-74

Examining the Association Between PTSD and ADHD: A Systematic Review and Meta-Analysis
Andrea E. Spencer, M.D.

NR7-75

Asthma, Depression, and Suicidality: Results From the 2007, 2009, and 2011 Youth Risk Behavior Survey
Leah Steinberg, M.D.

NR7-76

Mother-Infant Dyadic Group Therapy: A Process to Treat Perinatal Depression While Improving Access to Care in a Military Treatment Facility
Melinda A. Thiam, M.D.

NR7-77

Clinical Characteristics of Depressed Patients With Sleep Disturbance: Insomnia Versus Hypersomnia Versus Both
Sri Venkata Uppalapati, M.D.

NR7-78

Cognition and Symptom Profiles Vary With Leukocyte Telomere Length in Schizophrenia
Leila M. Vaez-Azizi, M.D.

NR7-79

The Effectiveness of Restarted Lithium Treatment After Discontinuation: Reviewing the Evidence for Discontinuation-Induced Refractoriness
Annet H. van Bergen, M.D.

NR7-80

Sensory Processing Disorders and Developmental Psychopathology in Children With Epilepsy
Jolien S. van Campen, M.D.

NR7-81

The Risk Difference in Borderline Personality Symptoms Between With and Without Alcohol Use Disorder in the NESARC Wave 2 (2004-2005)
Shaocheng Wang, M.D., Ph.D.

NR7-82

Diagnostic Practice of Children and Adolescents With Psychogenic Nonepileptic Seizures (PNES) in the Pediatric Setting - A National Danish Survey
Bianca T. Wichaidit

NR7-83

Naturalistic Study of Weight Gain With Asenapine in Patients With Bipolar Disorder
Michelle Worthington

NR7-84

Subjective Effects of Cannabis Use Among Inpatient Population With Primary Psychotic Disorders and Mood Disorders
Yang Xu, M.D.

NR7-85 WITHDRAWN

NR7-86

A Study of Depression Screening in Primary Care Settings in China
Layan Zhang, M.D., M.Psy.

NR7-87

Is Increased Binding of MeCP2 to RELN and GAD1 Regions Driven by the Increased 5-HMC in the Promoter Regions of Autism Spectrum Disorder?
Adrian Zhubi, M.D.

NR7-88 WITHDRAWN

NR7-89

Use and Value of Personal Psychotherapy During Psychiatric Training: A Survey of Psychiatry Residents in Pennsylvania, New Jersey and Delaware
Aurelia Bizamcer, M.D., Ph.D.

8

**Poster Session 8
Tuesday, May 6**

**New Research
Poster Session 2**

2:30 P.M. - 4:00 P.M.

Halls 3A/3B, Level 3
Jacob K. Javits Convention Center

NR8-1

Sport Psychology for Psychiatrists: From Initial Training to Board Certification
Roland A. Carlstedt, Ph.D.

NR8-2

An Undergraduate Interprofessional Education Program in Mental Health - Experiences From an Interdisciplinary Perspective
Kien T. Dang, M.D.

NR8-3

Psychiatry Resident Quality of Life: Multicultural Quality of Life Inventory From Tri-State Survey
Jessica G Kovach, M.D.

NR8-4

Empathy of Young Trainees in Korea
Chanmin Park, M.D.

NR8-5

Residency Training Gaps in Psychiatry: Patient Safety, Cost-Effective Care and Population Based Approaches
Michael Weinberg, Ed.D.

NR8-6

The Effect of Internalized Stigma on Quality of Life in Patients With Bipolar Disorder and Their Care Givers
Jessica Briggs, B.A.

NR8-7

Choice of Mental Health Setting and Its Relation to Socio-Demographic and Attitudinal Variables Among Medical Professionals
Biswadiip Chatterjee, M.D.

NR8-8

A Community-Partnered Development of Anti-Stigma Messages in an Urban, African American Community
Thomas A. Reed Jr., B.S.

NR8-9

Mary Todd Lincoln's Multi-system Neuropsychiatric Illness and Death Are Compatible With Untreated Pernicious Anemia
John G. Sotos, M.D.

NR8-10

Environmental Sensitivities of Mood in old Order Amish
Ameya U. Amritwar, M.B.B.S., M.D.

NR8-11

Use of Very-High Dose Olanzapine in Treatment Resistant Schizophrenia
Jean-Marie Batail, M.D.

NR8-12

A Collagen Condition is a Strong Link Between Autonomic Dysfunction, Somatic and Psychopathologic Conditions
Antonio Bulbena, M.D., M.Sc., Ph.D.

NR8-13

Cerebral Event-Related Potential (ERP) Methods: In Search of a Molecular Logic and Measurable Neurophysiological Targets for Schizophrenia
Zeinab S. Elbaz M.D.

NR8-14

Schizophrenics Have a High Prevalence of Loss of Function of Tissue Plasminogen Activator
Silvia Hoirisch-Clapauch, M.D.

NR8-15

Effects of Antipsychotic Drugs on the Expression of Synapse-Associated Proteins in the Frontal Cortex of Rats Subjected to Immobilization Stress
Young Hoon Kim, M.D., Ph.D.

NR8-16

Effects of Mood-Stabilizing Drugs on Dendritic Outgrowth and Synaptic Proteins Levels in the Primary Hippocampal Neurons
Young Hoon Kim, M.D., Ph.D.

NR8-17

Effects of Tianeptine on mTOR Signaling in Rat Hippocampal Neurons
Young Hoon Kim, M.D., Ph.D.

NR8-18

Insight into Illness and Uncooperativeness in Chronic Schizophrenia
Cynthia Siu, Ph.D.

NR8-19

Tasimelteon, a Dual Melatonin Receptor Agonist for Treatment of Non-24 Hour Disorder: Pooled Safety Analysis in Placebo Controlled randomized trials
Todd J. Swick, M.D.

NR8-20

Pro-Inflammatory and Immunologic Interleukins in Relocated Hurricane Survivors & Matched Controls with Psychiatric Disorders
Phebe M. Tucker, M.D.

NR8-21

Determinants and Neuroanatomical Correlates of Major Depression That is Comorbid With Parkinson's Disease
Hale Yapici-Eser, M.D., Ph.D.

NR8-22

Study of Perfusion and Morphometric Abnormalities in Treatment Resistant Depression
Jean-Marie Batail, M.D.

NR8-23

Proton Magnetic Resonance Spectroscopy (MRS) in Patients With On-Line Game Addiction
Doug Hyun Han, M.D.

NR8-24

Automated Thalamus Classification Based on Brain Connectivity Using Stochastic Tractography
Taiga Hosokawa, M.D., Ph.D.

NR8-25

Differing Default Mode Network Activities in Men With Homosexual or Heterosexual Preferences
Shaohua Hu

NR8-26

Acceptance-Based CBT for Body Dysmorphic Disorder: A Pilot Study
Johanna Linde, M.Sc.

NR8-27

The Risk of Smartphone Addiction in Elementary School Children
Hyewon Baek, M.D.

NR8-28

Inpatient Stay, Length of Stay, and Use of Telepsychiatry in a Crises Unit: Preliminary Findings
Mohammed H. Daher, M.D.

NR8-29

Consumer Usability Testing of a Web-Based Patient Reported Outcomes (PROS) and Decision Support Tool (MyPSYCKES): Important Lessons for PROS Systems
Florence LaGamma, M.S.W.

NR8-30

Use of Telepsychiatry in Community Mental Health Services
Yilmaz Yildirim, M.D.

NR8-31

Gender Differences and Marital Distress
Saveta Draganic-Gajic

NR8-32

The Influence of Cultural Factors on Couples Therapy During the Social Transition
Sanja Nikolic, M.A., M.D.

NR8-33

Siblings of the Mentally Ill: Positive Outcomes and Family Dynamics
Avihay Sanders, M.A.

NR8-34

The Frequency and Clinical Features of the Night Eating Syndrome in Psychiatric Out-Patient Population
Nuray Atasoy, M.D.

NR8-35

Love Addiction: Neurobiological and Therapeutic Aspects
Vineeth P. John, M.B.A., M.D.

NR8-36

Tardive Dyskinesia: Psychiatrists' Knowledge and Practice and a U.S.-British Comparison
Gunjan Khandpur, M.D.

NR8-37

Research Study: Therapeutic Drug Monitoring of Divalproex and Carbamazepine by Use of Saliva
Pankaj Lamba, M.D.

NR8-38

Lifetime Prevalence and Comorbidity of Mood and Anxiety Disorders in the ECA Follow Up Study
Ruben Miozzo, M.D., M.P.H.

NR8-39

The Structured Interview of Personality Organization (STIPO): Psychometric Properties and Clinical Usefulness
Emanuele Preti, Ph.D.

NR8-40

An All-Data Approach to Assessing Financial Capability in People With Psychiatric Disabilities
Marc I. Rosen, M.D.

NR8-41

The Reliability of the Diagnosis Established Using the Risk Checklist Crisis Service
Anda Sabellis, M.D.

NR8-42

The Relationship of Adaptive and Pathological Narcissism to Attachment Style and Reflective Functioning
Petra Vospernik, M.A.

NR8-43

Depressive Disorders and Medical Conditions Among Patients With Vascular Dementia
Ruby C. Castilla-Puentes, D.P.H., M.B.A., M.D.

NR8-44

Estimating the Prevalence of Binge Eating Disorder in a Community Sample, Comparing DSM-IV-TR and DSM-5 Criteria
Nicole Cossrow

NR8-45

Trends in Suicide Attempts Among U.S. Adolescents by Ethnicity and Gender: Pooled Analyses of the 1991 to 2011 Youth Risk Behavior Surveys
Mariana L. Cots, M.D.

NR8-46

How Long Psychotic and Affective Disorders Remain Untreated?

Bernardo Dell'Osso, M.D.

NR8-47

Prevalence of Depression and Mild Cognitive Impairment in a Spanish Sample: A Population-Based Survey

Josep María Haro, M.D., Ph.D.

NR8-48

Trajectories of Antipsychotic Response in Drug-Naive Schizophrenia Patients: Results From the 6-Month ESPASS Follow-Up Study

Clementine Nordon, M.D., Ph.D.

NR8-49

Prevalence and Correlates of Major Depressive Disorder and Dysthymia in an Eleven-Year Follow-Up - Results From the Finnish Health 2011 Study

Suoma E. Saarni, M.D., Ph.D.

NR8-50

Enforcing Psychiatry's Ethics: Challenges and Solutions

Philip J. Candilis, M.D.

NR8-51

A Naturalistic Study of Screening for Eating Disorder Amongst Psychiatric Patients

Robbie Campbell, M.D.

NR8-52

Disturbed Eating behaviors and Eating Disorders Among Children and Adolescents Diagnosed With Diabetes Type I

Denise Claudino, M.D.

NR8-53

Binge Eating Disorder Patient Characteristics and Barriers to Treatment: A Qualitative Study

Barry K. Herman, M.D.

NR8-54

Randomized Controlled Safety and Efficacy Trials of Lisdexamfetamine Dimesylate for Adults With Moderate to Severe Binge Eating Disorder

Susan McElroy, M.D.

NR8-55

Survey of Binge Eating Disorder Recognition, Diagnosis, Treatment and Referral in US Physician Practices

Dylan Supina, Ph.D.

NR8-56

Identifying Eating Disorder Patients Among Psychiatric Outpatient Population: Correlates of Clinical Presentations

Mei-Chih M. Tseng

NR8-57

Effects of Vilazodone on Depression Symptoms: Category Shift Analysis of MADRS Items From a Randomized, Double-Blind, Placebo-Controlled Trial

Michael E. Thase, M.D.

NR8-58

Lurasidone Treatment For Bipolar I Depression: Effect on Core Depression Symptoms

Michael E. Thase, M.D.

NR8-59

GeneSight Psychotropic Reduces Overall Medication Cost in Patients Treated With Psychiatric Medications

Josiah Allen, B.A.

NR8-60

Genomic Imprinting and Uniparental Disomy in Schizophrenia: Effects on Brain Development and Function and Considerations in Special Populations

Zeinab S. Elbaz M.D.

NR8-61

The DRD2 Gene rs1799732 and rs1079597 Polymorphisms Are Associated With the Treatment Response of Amisulpride

Jonghun Lee, M.D., Ph.D.

NR8-62

Vitamin D Deficiency in Outpatients With Psychiatric Disorders

Cynthia L. Arfken, Ph.D.

NR8-64

Substance Abuse Service Use of Youth With Concurrent Disorders

Amy Cheung, M.D., M.Sc.

NR8-63

Using a Web-Based Patient Reported Outcomes Tool (MyPSYCKES) to Assess Mental Health Patients' Interest in Alternative Therapies and Related Concerns

Laura T. Bartkowiak, M.P.H.

NR8-65

Characterizing the Effects of a Cognitive Support System for Psychiatric Clinical Comprehension

Venkata Vijaya Kumar Dalai, M.B.B.S., M.P.H.

NR8-66

Health Economics Comparison of TMS and Antidepressant Drugs in the Treatment of Major Depression

Mark A. Demitrack, M.D.

NR8-67

Using a Web-Based Patient Reported Outcomes Program (MyPSYCKES) to Examine Patient Smoking Status and Interest in Cessation Support

Abbey Hoffman, M.S.

NR8-68

The Intensive Wellness Program: An Integrated Medical and Behavioral Health Approach to High Cost Primary Care Patients

Jeffrey M. Levine, M.D.

NR8-69

Correlates of Repeat Arrests/Incarcerations in Adult Subjects Diagnosed With Schizophrenia With History of Criminal Justice System (CJS) Involvement

Lian Mao, Ph.D.

NR8-70

Healthcare Resource Utilization Prior to First Diagnosis in Patients With Newly Diagnosed Fragile X Syndrome (FXS): A Multi-State Medicaid Perspective

Tara Nazareth, M.P.H.

NR8-71

Medication Use, Medical Services and Comorbidities Associated With Fragile X Syndrome (FXS): A Multi-State Medicaid Perspective

Tara Nazareth, M.P.H.

NR8-72

Consumer Focus Groups to Improve Metabolic Screening and Treatment of Racial/Ethnic Minorities With Severe Mental Illness in San Francisco County

Lindsey G. Williams, B.S.

NR8-73

The Clinical Denial/Diagnostic Aversion Hypothesis: Subliminal Mind-Body Dynamics Associated with High Pain and Symptom Thresholds That Mask Disease

Roland A. Carlstedt, Ph.D.

NR8-74

Baseline PHQ-9 Score and Collaborative Care Predict Remission Among Minority Patients With Depression

Ramona S. DeJesus, M.D.

NR8-75

Association between Cognitive Subdomains and Extrapyrarnidal Signs in Mild Cognitive Impairment and Alzheimer Disease

Jin Hong Park, M.D.

NR8-76

Efficacy and Safety Long-Term Treatment With Galantamine in Mild Cognitive Impairment

Luisa Schmidt, M.D.

NR8-77

Visual Anosognosia Observed in an Acute Methanol Intoxicated Blind Patient, a Case Report and Review of Anton Syndrome

Ye-Ming J. Sun, M.D., Ph.D.

NR8-78

Novel Drug Targets for Cognitive Impairment: A Genetic and Molecular Investigation of a Drosophila Model of NF1

Steven Sust, M.D.

NR8-79

The Impact of Education in the Recognition of Basic Facial Expressions

Flávia L. Osório

NR8-80

Lupus Psychosis Or Steroid Psychosis? A Challenging Complex Presentation of A Patient With Systemic Lupus Erythematosus.

Carolina I. Retamero, M.D.

NR8-81

Longitudinal Changes in Cerebellar Volume in Adult-Onset Niemann-Pick Disease Type C Patients Treated With Miglustat.

Mark Walterfang, M.B.B.S., Ph.D.

NR8-82

Ketamine Augmentation of Antidepressant Response to ECT in Treatment Resistant Depression.

Ranjit C Chacko, M.D.

NR8-83

Deep Brain Stimulation for Treatment of Resistant Depression: A Review of Available Evidence and Perspectives.

Amna A. Ghouse, M.B.B.S., M.D.

NR8-84

Brain Music Therapy (BMT): A Self-Guided Neurofeedback Intervention for Anxious Insomniacs

Margaret Goracy, M.D.

NR8-85

Alteration of the Sleep/Wake Cycle During rTMS in Patients With Major Depressive Disorder: A Waist Actigraphy Study

Masaki Nishida, M.D., Ph.D.

NR8-86

Electroconvulsive Therapy Indications According to the Gender Differences

Özcan Uzun, M.D.

NR8-87

Discontinuation of Somatic Medication During Psychiatric Hospitalization

Heshu Abdullah-Koolmees, Pharm.D.

NR8-88

Action Research: Testing Interventions to Prevent Violence in Inpatient Psychiatric Settings

Ellen W. Blair, B.S.N., M.S.N.

NR8-89

Evidence of the Success of Interventions to Prevent Violence and Reduce Use of Seclusion and Restraint in an Inpatient Psychiatric Setting

Ellen W. Blair, B.S.N., M.S.N.

NR8-90

A Randomized, Placebo-Controlled Repeat-Dose Thorough QT Study of Inhaled Ioxapine in Healthy Volunteers

James V. Cassella, Ph.D.

NR8-91

Is It Time For a Federally Mandated AOT Program?

Subhash Chandra, M.B.B.S., M.D.

NR8-92

Longer Length of Stay Associated With Ethnicity and Diagnosis in Psychiatric Inpatient Unit

Cheryl A. Kennedy, M.D.

NR8-93

Restraint and Seclusion as Therapeutic Interventions: Changes Across Consecutive Admissions

Stephen Pappalardo, B.A.

NR8-94

Characteristics of Adult Psychiatric Patients Readmitted Within 30 Days After Psychiatric Hospitalization

Jeff A. Wisniewski, B.S., M.P.H.

NR8-95

Associative Stigma in Trainees Psychiatrist: Unknown, Underestimated and Unchangeable?

Kirsten Catthoor, M.D.

NR8-96

Venlafaxine-Mirtazapine Combination in the Treatment of Posttraumatic Stress Disorder

Abdullah Bolu, M.D.

NR8-97

Is There a Genetic Component Increasing the Risk of Gynecomastia in Children Treated With Risperidone?

Rasha Elkady, M.D.

NR8-98

The Effect of Lurasidone on Functional Remission Measured by the Sheehan Disability Scale

Mariam Hassan

NR8-99

Clozapine Induces Chloride Channel-4 Expression Through PKA Activation and Modulates CDK5 Expression in the Neuronal Cells.

Songhee Jeon, Ph.D.

NR8-100

Patterns of Antipsychotic Medication Use in Long-Term Inpatients

Ruben Miozzo, M.D., M.P.H.

NR8-101

Vortioxetine Produces Acute and Sustained Enhancement of Monoaminergic Neurotransmission via 5-HT Receptor Modulation and 5-HT Transporter Inhibition

Arne Mørk, D.M.Sc., Ph.D.

NR8-103

Antipsychotic-Induced Pancreatitis: Increased Liability Associated With Clozapine and Olanzapine

Matisyahu Shulman, M.D.

NR8-104

Do Physicians' Prescribing Practices Reflect Optimal Treatment? Evidence From Privately Insured Children and Adolescents With Depression

Rene Soria-Saucedo, D.M., M.P.H., Ph.D.

NR8-105

Pharmacological Profile of Brexpiprazole (OPC-34712): A Novel Serotonin-Dopamine Activity Modulator

Tine B. Stensboel, Ph.D.

NR8-106

Treatment With Association Between Galantamine and Escitalopram in Mild Cognitive Disorder and Depression

Julio C. Zarra, M.D.

NR8-107

Treatment of Addition in Alzheimer's Disease: The Efficacy of Rationale For Combination Therapy With Galantamine and Memantine

Julio C. Zarra, M.D.

NR8-108

Frequency of Depression in Patients With Diabetes Mellitus in Pakistan

Muhammad W. Azeem, M.D.

NR8-109

Vocal Cord Dyskinesia: A Symbiosis of the Psychological and Physiologic

Connie L. Barko, M.D.

NR8-110

Type A Behavior Pattern is Associated With Lower Plasma CRP Levels in Diabetic Patients

Jean-Christophe Chauvet-Gelinier, M.D., M.Sc.

NR8-111

Management of Major Depression in a Patient With Blood Dyscrasias

Erika K. Concepcion, M.D.

NR8-112

Antipsychotics for the Treatment of Delirium in non-ICU Settings: A Systematic Review and Meta-Analysis of Randomized Controlled Trials

Tomoya Hirota, M.D.

NR8-113

A Case Report on Reversible Neurological Sequelae of Lithium Toxicity

Mehr Iqbal, M.D.

NR8-114

The Use of Symptom Substitution to Treat Posttraumatic Functional Neurological Symptom Disorder: A Case Study

Sherrell Lam, M.D.

NR8-115

Anxious and Depressive Symptoms in Patients with AL Amyloidosis Receiving Stem Cell Transplant

Margot A. Phillips, M.D.

NR8-116

Improving the Effectiveness of Psychiatric Consultations in a General Medical Hospital

Ann Schwartz, M.D.

NR8-117

Psychiatric, Demographic and Legal Predictor Variables in Competency to Stand Trial Determinations

Cheryl Paradis, Psy.D.

NR8-118

Longitudinal Prediction of Adolescent Behavior Towards Mothers from Maternal Depression and Responsivity in Infancy

Matthew Dykas, Ph.D.

NR8-119

Developing and Evaluating a Web-Based Patient Reported Outcomes and Decision Support Tool (MyPSYCKES)

Elizabeth Austin, M.P.H.

NR8-120

Cariprazine Demonstrates Greater Potency Than Aripiprazole in Animal Models of Psychosis, Cognitive Impairment, and Negative Symptoms

Nika Adham, Ph.D.

NR8-121

ECT for Negative Symptoms in Patients With Schizophrenia: Data From a Tertiary Psychiatry Clinic

Cana Aksoy Poyraz, M.D.

NR8-122

Paliperidone Research in Demonstrating Effectiveness (PRIDE): Functioning in Subjects With Schizophrenia and a History of Incarceration

Larry Alphs, M.D., Ph.D.

NR8-123

Applicability of Montreal Cognitive Assessment (MoCA) in the Context of People with Schizophrenia on an Outpatient Basis

Luana B. Araújo, O.T.

NR8-124

Early Results of Healthcare Utilization Outcomes in Patients Diagnosed With Schizophrenia Participating in REACH OUT Study

Carmela J. Benson, M.S.

NR8-125

Prevalence of Sexual Dysfunction in Patients With Schizophrenia Treated With Antipsychotic Medications in Korea

Jinhyuk Choi, M.D.

NR8-126

The Relationship Between Social Skills Deficits and Empathy to Emotional Pain in Schizophrenia

Silvia Corbera, Ph.D.

NR8-127

Early Improvement Predicts Endpoint Response to Lurasidone in Schizophrenia: Pooled Analysis of Five Double-Blind Trials

Christoph U. Correll, M.D.

NR8-128

Cerebellar Vermis Hypoplasia and Midbrain Elongation in a Patient with Schizophrenia: A Case Report with Neurobiological Correlations to Symptoms

Damon DeLeon, M.D.

NR8-129

Categorical Improvements in Disease Severity in Schizophrenia Patients Treated With Cariprazine

Suresh Durgam, M.D.

NR8-130

The Efficacy and Safety of Aripiprazole Once-Monthly in Obese and Non-Obese Patients with Schizophrenia; A Post-Hoc Analysis

Anna Eramo, M.D.

NR8-131

A Comparison of 2 Fixed Doses of Asenapine With Placebo in Adolescents Diagnosed With Schizophrenia: Results From a Double-Blind, Randomized Trial

Robert Findling, M.D.

NR8-132

Effects of Smoking in the Metabolism of Antipsychotics Leading to Worsening Psychosis

Suhey G. Franco Cadet, M.D.

NR8-133

Paliperidone Palmitate Delays Relapse in Patients With Schizoaffective Disorder

Dong-Jing Fu, M.D., Ph.D.

NR8-134

Is Quality of Life Related to Cognition or Negative Symptoms in Schizophrenia? A Double-Blind, Active-Controlled Lurasidone Extension Study

Philip Harvey, Ph.D.

NR8-135

Health-Related Quality of Life Among Patients Switched to Lurasidone: A Six-Month Extension Study Among Patients With Schizophrenia

Mariam Hassan

NR8-136

Asymmetric Dimethylarginine in Somatically Healthy Schizophrenia Patients Treated With Second-Generation Antipsychotics

Anders Jorgensen, M.D., Ph.D.

NR8-137

Adherence to Oral Antipsychotics Across age Categories Among Medicaid Patients With Schizophrenia

Sudeep Karve, Ph.D.

NR8-138

Alternate Injection Sites of Care for Patients with Schizophrenia: Access and Continued Use of Long-Acting Injectable Atypical Antipsychotics

Kate L. Lapane, M.S., Ph.D.

NR8-139

The Relationship Between Major Mood and Psychotic Disorders and Sexual Fantasies in Psychiatric Inpatients

Yana Lopatyuk

NR8-140

An Open-Label Extension Study of Lurasidone Safety and Efficacy in Patients With Schizophrenia Previously Randomized to Lurasidone or Risperidone

Gregory W. Mattingly, M.D.

NR8-141

Exploring Barriers to Treatment in Patients With Psychotic Disorders: Insights from the STAR Intensive Outpatient Program

Nidal Moukaddam, M.D., Ph.D.

NR8-142

Safety and Tolerability of Cariprazine in Long-Term Treatment of Schizophrenia: Integrated Summary of Safety Data

Henry A. Nasrallah, M.D.

NR8-143

Effect of Long-Term Treatment With Lurasidone or Risperidone on Metabolic Syndrome Status in Patients With Schizophrenia

John W. Newcomer, M.D.

NR8-144

Lorcaserin, a 5HT_{2c} Agonist, in the Management of Olanzapine-Induced Weight Gain: Case Series

Charles T. Nguyen, M.D.

NR8-145

Aripiprazole Once-Monthly for Long-Term Maintenance Treatment of Schizophrenia: A 52-Week Open-Label Study

Timothy S. Peters-Strickland, M.D.

NR8-146

Switching to Lurasidone in Patients With Schizoaffective Disorder: Safety, Tolerability and Effectiveness

Andrei Pikalov, M.D., Ph.D.

NR8-147

Risk Reduction and Numbers Needed to Treat to Avoid Metabolic Syndrome: 12-month Cardiometabolic Parameters Changes Among Schizophrenia Subjects Treat

Krithika Rajagopalan, Ph.D.

NR8-148

Efficacy of Lurasidone in the Treatment of Schizophrenia With Prominent Negative Symptoms: A Post-hoc Analysis of Short-Term Trials

Nina R. Schooler, Ph.D.

NR8-149

Is Cognitive Oculomotricity an Endophenotype of Schizophrenia?

Magali Seassau, Ph.D.

NR8-150

Paliperidone Research in Demonstrating Effectiveness (PRIDE): Managing Schizophrenia Patients With a History of Incarceration and Substance Use

H. Lynn Starr, M.D.

NR8-151

A Double-Blind, Placebo-Controlled, Randomized Withdrawal Study of Lurasidone for the Maintenance of Efficacy in Patients With Schizophrenia

Rajiv Tandon, M.D.

NR8-152

Eszopiclone for Insomnia Treatment in Clinically Stable Patients With Schizophrenia: A Double-Blind, Randomized, Placebo-Controlled Trial

Cenk Tek, M.D.

NR8-153

A Randomized Controlled Trial of Lifestyle Management for Weight Loss in Schizophrenia Patients on Antipsychotics: The SIMPLE study

Cenk Tek, M.D.

NR8-154

Childhood Trauma and The Relation With Dissociation in Schizophrenic Patients

Nesrin B. Tomruk, M.D.

NR8-155

First Impressions and Implicit Emotion Recognition in Schizophrenia

Fabien Tremeau, M.D.

NR8-156

Paranoid Delusional Disorder Follows Social Anxiety Disorder (SAD) in a Long Term Follow-up Case Series

Andre B. Veras, Ph.D.

NR8-157

Comparative Outcomes After Switching From Risperidone Long-Acting Injectable to Paliperidone Long-Acting Injectable or Oral Antipsychotics

Erica Voss, M.P.H.

NR8-158

Attitudes Towards Long-Acting Injectable Antipsychotics (LAI) in First Episode Psychosis (FEP)

Nishardi T. Wijeratne, M.D., M.H.Sc.

NR8-159

Effect of Self-administered Bremelanotide on Sexual Interest and Desire in Premenopausal Women With Female Sexual Dysfunction

Anita H. Clayton, M.D.

NR8-160

Reliability and Validity of the Female Sexual Distress Scale-Desire/Arousal/Orgasm Instrument in a Phase 2B Dose-ranging Study of Bremelanotide

Leonard R. DeRogatis PhD

NR8-161

Childhood Trauma in Patients with Vaginismus

Nesrin B. Tomruk, M.D.

NR8-162

Sleep Disturbances and Headache Patterns of Rotating Shift and Daytime Working Nurses in a General Hospital

Kim Byoungjo, M.D., Ph.D.

NR8-163

Occupation and Seasonal Sleep Changes in the old Order Amish

Gopinath Gorthy, M.D.

NR8-164

Clinical Profile of a 20/15mg Dose of Suvorexant, an Orexin Receptor Antagonist, over 3 Months in Phase 3 Trials of Patients With Insomnia
W. Joseph Herring

NR8-165

Subjective Sleep Quality And Suicidal Ideation Among College Students In Bombay: A Study Of 3300 Students
Salima Jiwani, M.B.B.S.

NR8-166

Electronic Displays With 454 nm and 446 nm Blue Wave Lights Have Different Effect on Melatonin Suppression and Cognitive Function
Yunhye Oh, M.D.

NR8-167

Efficacy of Tasimelteon Treatment in Totally Blind Individuals With Non-24-Hour Sleep-Wake Disorder
Rosarelis Torres, Ph.D.

NR8-168

Assertive Community Treatment: Factors Contributing to Therapeutic Success
Charles B. Beasley Jr., M.D.

NR8-169

Mental Health Interventions Amongst University Students: To Reach Where Problems Arise
Amresh K. Shrivastava, M.D.

NR8-170

Humanistic and Economic Impact of Providing Care for a Person With Schizophrenia: Results From the 2012 National Health and Wellness Survey
Csilla Csoboth, M.D., Ph.D.

NR8-171

Treatment and Disease Outcomes Among US Veterans Treated With Selegiline Transdermal System
Scott DuVall, Ph.D.

NR8-172

Lurasidone for the Treatment of Bipolar Depression: Current State of the Evidence
Edward Schweizer, M.D.

NR8-173

ITI-7 for the Treatment of Schizophrenia: A Randomized, Double-Blind, Placebo- and Active-Controlled Phase 2 Trial
Kimberly E. Vanover, Ph.D.

NR8-174

A Retrospective Review Analyzing Costs and Outcomes Associated With Switching to Long-Acting Depot Injections at Urban Community Mental Health Centers
Ramachandra P. Reddy, B.S.

NR8-175

A Quantification of Agentic and Communal Values in Adolescents' Life Narratives
Danilo Garcia

NR8-176

Healthcare Provider Burnout in a US Military Medical Center
Heather K. Mak, M.D.

NR8-177

Assessing Readiness to Change in Obese Adults with Severe Mental Illness
Melinda McCusker, N.P.

NR8-178

Topiramate Use During Pregnancy: Pregnancy and Neonatal Outcomes
Ruby C. Castilla, D.P.H., M.B.A., M.D.

NR8-179

Impact of Comorbid Depression and Anxiety on Functionality: A Study of Postpartum Depressed Women Treated With Desvenlafaxine
Shaila Misri, M.D.

NR8-180

Childhood Traumatic Experiences in Women With History of Preinatal Depression
Armagan Ozdemir, M.D.

NR8-181

Somatic Anxiety and Comorbid Anxiety Disorders in Postpartum Women With Bipolar II Disorder
Deirdre Ryan, M.B.

NR8-182

Venlafaxine-Induced Night Sweats: A Case Report and Literature Search for Remedies
Amer Ibrahim, M.D.

NR8-183

Inhaled Loxapine and Lorazepam in Healthy Volunteers: Results of a Randomized, Placebo-Controlled Drug-Drug Interaction Study
Daniel Spyker, M.D., Ph.D.

NR8-184

Exploring Inter-Relationships of Pathological Gambling, Smoking Craving and Psychopathology in Methadone-Maintained Opiate Dependence
Simon Chiu, M.D., Ph.D.



© Clayton Cotterell

Radio City Music Hall

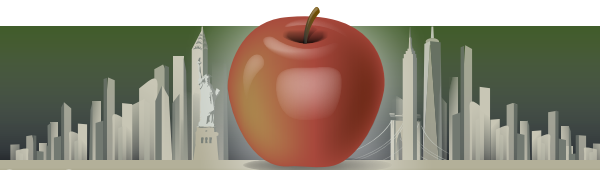

NEW RESEARCH TOPIC INDEX

Abuse and Neglect Victims

NR3-88, NR4-93, NR5-68, NR5-88, NR6-1, NR7-24

Academic Psychiatry and Psychiatric Education

NR3-102, NR3-103, NR4-8, NR5-48, NR5-49, NR5-64, NR5-84, NR8-1 thru NR8-5, NR8-36, NR8-95

Addiction Psychiatry/Substance Use Disorders

NR3-6, NR3-8, NR3-13, NR3-16, NR3-19, NR3-22, NR3-26, NR3-33, NR3-38, NR3-51, NR3-53, NR3-72, NR3-75, NR3-103, NR3-105, NR4-18, NR4-21, NR4-61, NR4-62, NR5-35, NR5-91, NR6-2, NR6-2, NR6-4 thru NR6-9, NR6-145, NR6-165, thru NR6-170, NR6-177, NR7-1, NR7-10, NR7-17, NR7-23, NR7-29, NR7-30, NR7-33, NR7-41, NR7-49, NR7-50, NR7-51, NR7-52, NR7-60, NR7-81, NR7-84, NR8-27, NR8-40, NR8-64, NR8-132

ADHD

NR3-28, NR3-41, NR3-42, NR3-86, NR3-90, NR3-94, NR3-110, NR4-63, NR6-10 thru NR6-24, NR6-50, NR7-3, NR7-26, NR7-74

Administrative Psychiatry (Public, Private and University)

NR8-5

Advocacy, Stigma and Patients' Rights

NR4-74, NR6-63, NR8-6, NR8-7, NR8-8

AIDS and HIV

NR3-16, NR4-38, NR4-69, NR6-25, NR6-25, NR7-55

Anxiety Disorders

NR3-11, NR3-25, NR3-59, NR3-87, NR3-95, NR6-26 thru NR6-34, NR6-40, NR6-81, NR6-96, NR6-102, NR6-166, NR7-11, NR7-69, NR8-96, NR8-156, NR8-179, NR8-181

Arts and Humanities (incl. Historical Issues)

NR5-41, NR8-9

Autism

NR3-63, NR3-99, NR5-54, NR6-15, NR6-35, NR6-36, NR6-37, NR7-87

Biological Psychiatry and Neuroscience

NR1-161, NR3-14, NR3-18, NR3-63, NR3-87, NR3-96, NR3-102, NR4-23, NR4-29, NR4-31, NR4-47, NR4-56, NR4-57, NR4-67, NR4-71, NR4-73, NR4-76,

NR4-87, NR4-89, NR4-96, NR4-112, NR5-2, NR5-10, NR5-13, NR5-21, NR5-31, NR5-47, NR5-60, NR6-47, NR6-51, NR6-83, NR6-98, NR6-109, NR6-123, NR6-152, NR6-175, NR7-5, NR7-58, NR7-59, NR7-66, NR7-80, NR7-87, NR8-10 thru NR8-21, NR8-24, NR8-110, NR8-128

Bipolar and Related Disorders

NR3-37, NR3-61, NR3-64, NR3-76, NR3-78, NR3-96, NR4-23, NR4-25, NR4-32, NR4-40, NR4-50, NR4-85, NR4-94, NR4-99, NR4-114, NR5-79, NR6-38 thru NR6-73, NR6-92, NR7-19, NR7-31, NR7-42, NR7-43, NR7-50, NR7-53, NR7-66, NR7-79, NR7-83, NR7-84, NR8-6, NR8-183

Brain Imaging

NR3-51, NR3-52, NR5-31, NR5-35, NR5-43, NR5-85, NR6-34, NR6-60, NR7-22, NR7-36, NR8-22, NR8-23, NR8-24, NR8-25, NR8-81

Child and Adolescent Psychiatry

NR3-7, NR3-12, NR3-15, NR3-22, NR3-28, NR3-40, NR3-41, NR3-42, NR3-55, NR3-70, NR3-99, NR4-10, NR4-12, NR4-13, NR4-24, NR4-26, NR4-28, NR4-39, NR4-43, NR4-51, NR4-55, NR4-68, NR4-69, NR4-113, NR5-74, NR5-76, NR5-77, NR6-14, NR6-35, NR6-36, NR6-37, NR6-74 thru NR6-83, NR6-164, NR7-12, NR7-18, NR7-21, NR7-31, NR7-37, NR7-45, NR7-57, NR7-61, NR7-75, NR7-80, NR7-82, NR8-118, NR8-175

Cognitive, Behavioral and Motivational Therapies

NR3-104, NR4-27, NR4-45, NR4-62, NR4-64, NR8-26

Combined Treatment (Pharmacotherapy and Psychotherapy)

NR3-38, NR5-38, NR6-31

Community Psychiatry

NR1-1 thru NR1-59, NR2-212

Computers, Technology and Internet

NR3-8, NR5-77, NR5-83, NR5-89, NR6-32, NR6-171, NR8-23, NR8-27 thru NR8-30, NR8-166

Couple and Family Therapies

NR3-64, NR6-142, NR8-31, NR8-32, NR8-33

Curriculum Development and Educational

NR1-60 thru NR1-118, NR7-54

Depressive Disorders

NR3-3, NR3-10, NR3-30, NR3-39, NR3-46, NR3-48, NR3-50, NR3-67, NR3-101, NR3-108, NR3-112, NR4-1, NR4-14, NR4-33, NR4-45, NR4-47, NR4-53, NR4-81, NR4-87, NR5-6, NR5-62, NR5-85, NR6-46, NR6-65, NR6-84, thru NR6-133, NR6-139, NR6-147, NR7-6, NR7-8, NR7-16, NR7-34, NR7-40, NR7-58, NR7-63, NR7-65, NR7-67, NR7-70, NR7-77, NR7-86, NR8-10, NR8-21, NR8-47, NR8-49, NR8-82, NR8-83, NR8-85, NR8-98, NR8-101, NR8-106, NR8-108, NR8-111, NR8-115, NR8-180

Diagnosis/Assessment

NR3-3, NR3-34, NR3-39, NR3-67, NR3-108, NR3-111, NR4-5, NR4-8, NR5-18, NR5-37, NR5-44, NR5-56, NR5-57, NR5-61, NR5-64, NR5-66, NR5-72, NR6-57, NR6-82, NR6-106, NR6-112, NR6-130, NR6-143, NR7-8, NR7-67, NR7-71, NR8-34 thru NR8-42, NR8-53, NR8-73, NR8-149

Disruptive, Impulse Control, and Conduct Disorders

NR4-68, NR6-74, NR6-176

Dissociative Disorders

NR6-134, NR7-82

End-of-Life/Palliative Care

NR5-69

Epidemiology

NR3-9, NR3-19, NR3-24, NR3-31, NR3-47, NR3-53, NR3-56, NR3-88, NR3-92, NR3-107, NR4-13, NR4-17, NR4-30, NR4-41, NR4-52, NR4-72, NR4-100, NR4-111, NR5-4, NR5-30, NR5-62, NR5-63, NR5-70, NR5-71, NR5-74, NR6-6, NR6-71, NR6-80, NR6-97, NR6-167, NR7-46, NR8-43 thru NR8-49, NR8-52, NR8-103, NR8-178

Ethics

NR3-27, NR4-37, NR5-9, NR8-50

Feeding and Eating Disorders

NR3-12, NR3-107, NR4-34, NR4-82, NR4-103, NR4-111, NR5-1, NR5-9, NR5-38, NR5-40, NR5-67, NR8-44, NR8-51 thru NR8-56

Forensic Psychiatry

NR3-7, NR3-91, NR3-97, NR3-98, NR4-12, NR4-19, NR4-20, NR6-76, NR7-14, NR8-57, NR8-58

Gender Dysphoria

NR4-17, NR6-135

Gender Issues

NR4-18, NR6-165, NR7-56, NR8-31, NR8-86

Genetics

NR4-16, NR4-25, NR4-35, NR4-80, NR5-11, NR5-11, NR5-27, NR5-57, NR6-8, NR6-13, NR6-18, NR6-29, NR6-39, NR7-78, NR8-38, NR8-59, NR8-60, NR8-61, NR8-97

Geriatric Psychiatry

NR3-31, NR3-79, NR4-7, NR4-46, NR4-49, NR4-54, NR5-75, NR6-54, NR6-107, NR6-136 thru NR6-140, NR7-27, NR7-35, NR7-63

Group Therapies

NR3-58

Health Care Financing

NR8-59

Health Services Research

NR3-85, NR4-90, NR5-53, NR6-19, NR6-79, NR6-85, NR6-156, NR6-180, NR8-29, NR8-51, NR8-55, NR8-62 thru NR8-72, NR8-87, NR8-92, NR8-94, NR8-119, NR8-124, NR8-138, NR8-153, NR8-177

Individual Psychotherapies

NR7-2, NR7-57

Integrated Care

NR5-20, NR5-23, NR5-81, NR8-33, NR8-62, NR8-68, NR8-72, NR8-109

Integrative Care

NR5-14, NR7-25, NR8-1, NR8-73

Interprofessional Relations (incl. split treatment, scope of practice, etc.)

NR4-78, NR8-2, NR8-116

Lesbian/Gay/Bisexual/Transgender

NR3-71, NR6-141, NR6-142

Military/Veterans and Their Families

NR4-42, NR4-92, NR5-41, NR6-143, NR7-25, NR7-41, NR7-62, NR7-76

Minority Groups and Cross-Cultural/Global Psychiatry

NR3-4, NR3-89, NR3-100, NR4-10, NR5-40, NR5-76, NR5-80, NR7-13, NR8-74

Neurocognitive Disorders

NR3-1, NR3-57, NR3-68, NR3-79, NR3-93, NR4-3, NR4-5, NR4-6, NR4-52, NR4-56, NR5-26, NR5-27, NR5-42, NR6-132, NR6-137, NR7-3, NR8-43, NR8-75, NR8-76, NR8-77, NR8-107, NR8-123

Neurodevelopmental Disorders

NR4-39, NR4-63, NR5-29, NR5-54, NR6-153, NR8-70, NR8-71, NR8-78

Neuropsychiatry

NR3-47, NR3-80, NR4-35, NR4-79, NR5-5, NR5-13, NR5-18, NR5-28, NR5-33, NR5-37, NR5-65, NR7-26, NR7-27, NR7-64, NR8-79, NR8-80, NR8-81

Nonpharmacological Somatic Therapies

NR4-15, NR4-91, NR5-6, NR5-19, NR5-36, NR6-52, NR8-82 thru NR8-86, NR8-121

Obsessive-Compulsive and Related Disorders

NR3-11, NR3-18, NR3-109, NR4-96, NR6-144 thru NR6-148, NR7-9, NR8-26

Pain Management

NR6-157, NR7-16, NR7-69

Patient Oriented and Epidemiology

NR1-212, NR2-1 thru NR2-211, NR6-149, NR7-32

Patient Safety

NR3-5, NR6-99, NR6-181, NR8-87 thru NR8-91

Personality Disorders

NR3-1, NR3-86, NR4-36, NR4-50, NR4-94, NR6-150, NR6-151, NR6-152, NR6-153, NR6-173, NR7-2, NR7-12, NR7-44, NR7-48, NR7-81, NR8-39

Political and Economic Issues

NR3-27, NR5-4

Posttraumatic Stress Disorder

NR3-29, NR3-65, NR4-22, NR4-72, NR4-92, NR5-1, NR6-28, NR6-154 thru, NR6-160, NR6-184, NR7-15, NR7-47, NR7-74

Psychiatric Rehabilitation and Recovery

NR3-17, NR3-37, NR3-45, NR4-4, NR4-84, NR4-86, NR6-75, NR6-151, NR6-161, NR6-162, NR6-163
Psychiatric Services: Organization and Delivery
NR3-74, NR3-105, NR4-7, NR4-61, NR4-75, NR5-22, NR5-53, NR5-55, NR5-83, NR5-91, NR6-161, NR7-45, NR8-91 thru NR8-94, NR8-141, NR8-169

Psychiatrists: Professional and Personal Issues

NR8-50, NR8-95

Psychoanalysis

NR5-16

Psychoimmunology

NR4-21, NR4-73

Psychopharmacology

NR3-5, NR3-9, NR3-20, NR3-23, NR3-76, NR3-77, NR3-98, NR4-1, NR4-2, NR4-3, NR4-6, NR4-9, NR4-40, NR4-60, NR4-77, NR4-80, NR5-3, NR5-7, NR5-12, NR5-39, NR5-58, NR5-67, NR5-70, NR5-71, NR5-73, NR5-75, NR5-78, NR5-82, NR6-23, NR6-42, NR6-44, NR6-53, NR6-55, NR6-56, NR6-58, NR6-59, NR6-62, NR6-68, NR6-72, NR6-73, NR6-86, NR6-89, NR6-90, NR6-103, NR6-105, NR6-111, NR6-114, NR6-115, NR6-117, NR6-118, NR6-120, NR6-121, NR6-122, NR6-124, NR6-125, NR6-127, NR6-131, NR7-19, NR7-39, NR7-79, NR7-83, NR8-15 thru NR8-18, NR8-54, NR8-57, NR8-76, NR8-78, NR8-90, NR8-96 thru NR8-107, NR8-112, NR8-113, NR8-122, NR8-127, NR8-129, NR8-131, NR8-133, NR8-134, NR8-140, NR8-142, NR8-143, NR8-144, NR8-146, NR8-147, NR8-148, NR8-150, NR8-151, NR8-157, NR8-158, NR8-164, NR8-182, NR8-183

Psychosocial and/or Biomedical Research

NR1-119 thru NR2-213, NR5-25, NR7-4, NR7-88

Psychosomatic Medicine and Emergency Psychiatry

NR3-24, NR3-25, NR3-32, NR3-35, NR3-36, NR3-58, NR3-112, NR4-11, NR4-15, NR5-7, NR5-14, NR5-15, NR5-19, NR5-23, NR5-24, NR5-28, NR5-32, NR5-45, NR5-50, NR5-51, NR5-52, NR5-59, NR5-60, NR5-66, NR5-69, NR5-72, NR6-78, NR6-183, NR7-34, NR8-77, NR8-108 thru NR8-117, NR8-182

Relational Problems

NR4-90, NR8-32, NR8-118

Religion, Spirituality and Psychiatry

NR3-34, NR4-14, NR5-17, NR6-182

Research Design/Methodology

NR8-65, NR8-119

Resident and Medical Student Concerns

NR5-30, NR7-89

Schizophrenia Spectrum and Other Psychotic Disorders

NR3-2, NR3-14, NR3-15, NR3-20, NR3-21, NR3-45, NR3-49, NR3-60, NR3-69, NR3-73, NR3-74, NR3-75, NR3-77, NR3-80, NR3-81, NR3-82, NR3-83, NR3-85, NR3-89, NR3-92, NR3-93, NR3-104, NR3-106, NR3-111, NR4-4, NR4-9, NR4-29, NR4-31, NR4-58, NR4-64 thru NR4-67, NR4-71, NR4-75, NR4-76, NR4-79, NR4-86, NR4-88, NR4-89, NR4-91,

NR4-95, NR4-98, NR4-101, NR4-105, NR4-106, NR4-107, NR4-109, NR5-12, NR5-36, NR5-39, NR5-43, NR5-61, NR5-65, NR6-178, NR7-5, NR7-20, NR7-22, NR7-28, NR7-38, NR7-39, NR7-48, NR7-56, NR7-59, NR7-64, NR7-68, NR7-71, NR7-72, NR7-73, NR7-78, NR8-8, NR8-13, NR8-14, NR8-48, NR8-58, NR8-60, NR8-69, NR8-99, NR8-120, thru NR8-158, NR8-174

Sexual Dysfunctions

NR4-44, NR4-60, NR4-97, NR4-114, NR6-43, NR6-113, NR8-125, NR8-159, NR8-160, NR8-161

Sleep-Wake Disorders

NR3-56, NR4-11, NR4-32, NR6-135, NR7-42, NR7-62, NR7-65, NR7-77, NR8-84, NR8-152, NR8-162 thru NR8-167

Social and Community Psychiatry

NR3-17, NR3-54, NR4-48, NR4-84, NR4-88, NR4-101, NR4-102, NR4-110, NR5-32, NR5-42, NR5-55, NR5-87, NR5-90, NR7-14, NR7-89, NR8-168, NR8-169

Somatic Symptom Disorders

NR3-23, NR3-52, NR3-84, NR4-26, NR4-27, NR4-28, NR4-53, NR6-164, NR8-114, NR8-162

Suicide

NR3-43, NR3-44, NR3-50, NR3-54, NR3-70, NR3-71, NR3-72, NR4-34, NR4-46, NR4-49, NR4-51, NR4-78, NR4-83, NR4-108, NR5-87, NR6-11, NR6-171, NR6-173 thru NR6-182, NR7-7, NR7-13, NR7-18, NR7-35, NR7-44, NR7-46, NR7-47, NR7-61, NR7-75, NR8-19, NR8-45, NR8-165

Treatment Techniques and Outcome Studies

NR3-73, NR3-82, NR3-84, NR4-36, NR5-8, NR5-45, NR5-58, NR5-82, NR5-86, NR6-7, NR6-67, NR6-93, NR6-94, NR6-126, NR6-140, NR6-150, NR6-168, NR7-55, NR8-37, NR8-66, NR8-100, NR8-170 thru NR8-174

Victims of Disaster or Violence (Natural Disaster, War, Terrorism, Crime, etc.)

NR3-29, NR3-62, NR3-65, NR3-100, NR4-22, NR4-43, NR6-119, NR6-183, NR6-184, NR7-15, NR8-20

Wellness

NR4-54, NR4-113, NR5-8, NR6-101, NR6-136, NR7-23, NR8-3, NR8-67, NR8-175, NR8-176, NR8-177

Women's Health

NR3-101, NR4-2, NR4-93, NR4-97, NR4-103, NR4-108, NR5-24, NR5-34, NR5-68, NR5-79, NR5-88, NR5-89, NR6-61, NR6-84, NR6-174, NR7-60, NR7-76, NR8-9, NR8-159, NR8-160, NR8-178 thru NR8-181



© Joe Buglewicz

Chinatown

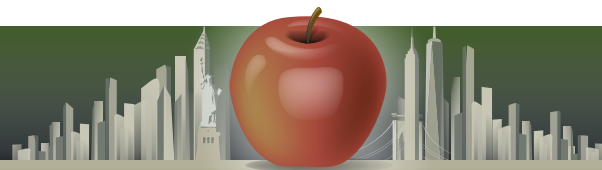

PRESENTERS INDEX

A

Abdel-Hamid, Mona	190
Abdi, Salahadin, M.D., PH.D.	82
Abdullah-Koolmees, Heshu, PHARM.D.	211
Abejuela, Harmony R., M.D.	120, 182
Abrams, Beth P., M.D.	109
Abulseoud, Osama, M.D.	128
Acevedo, Alejandro L., M.D.	136
Acharya, Vyoma, M.B.A., M.D.	177
Achtyes, Eric D., M.D., M.S.	147
Ackerman, Joshua R., M.A., M.D.	82, 182
Ackerman, Marra, M.D.	74, 96, 100
Adams, Adria N., Psy.D.	119
Adelson, Stewart, M.D.	125
Adham, Nika, PH.D.	212
Adi, Ahmad, H.	191
Adida, Marc, DR.PH., M.D.	90
Adler, Caleb, M.D.	200
Adler, Gary, J.D.	88
Adler, Lenard A., M.D.	116
Aedma, Kapil K., M.D.	179
Aeschbach Jachmann, Crispa, M.D.	182
Afzal, Fariha, M.D.	182
Agarwal, Vishesh, M.D.	182
Aggarwal, Rashi, M.D.	93
Agger, Johanne L., M.D.	189
Aguilar, Steven, M.D.	179
Ahmadi, Naser, M.D., PH.D.	105, 145, 179
Ahmed, Iqbal, M.D.	78, 105, 115, 124
Ahola, Joanne, M.D.	127, 141
Ahuja, Amir, M.D.	88
Ahuja, Meesha, M.D.	182, 205
Akarsu, Süleyman, M.D.	200, 204
Akhtar, Salman, M.D.	77, 141
Akiyama, Tsuyoshi, M.D., PH.D.	98
Aklin, Will M., PH.D.	90
Aksoy, Umut, M.	192, 199
Aksoy Poyraz, Cana, M.D.	212
Al Sawah, Mohomad, B.S.	177
Aladjem, Asher, M.D.	70
Alampay, Miguel M., J.D., M.D.	179
Alavi, Nazanin, M.D.	121, 182, 205
Albano, Anne M., PH.D.	147
Albaugh, Avril S., M.S.W.	202
Albertini, Elizabeth S., M.D.	132
Albright, Brittany B., M.D., M.PH.	182
Alda, Alan	101, 102
Alegría, Margarita, PH.D.	117
Alfonso, Cesar A., M.D.	70
Al-Halabí, Susana, PH.D.	191
Alici, Yesne, M.D.	113
Aliji, Narmin, M.D.	179
Allen, Jon G., PH.D.	71
Allen, Josiah, B.A.	210
Allen, Shannon, M.D.	71
Allerby, Katarina, M.Sc., R.N.	124
Alolayan, Yazeed S., M.B.B.S.	131, 196
Alpak, Gokay, M.D.	204
Alpay, Nihat	192
Alphs, Larry, M.D., PH.D.	212
Alptekin, Koksal, M.D.	192
Alson, Amy, M.D.	117
Alvarez-Fernandez, Sonia, M.Sc.	196
Alvarez-Garcia, Raquel, M.D.	191
Amador, Xavier, PH.D.	118
Ameli, Omid, M.D., M.PH.	202
Amin, Rohul, M.D.	75
Amon, Roberto A., M.D., M.Sc.	189
Amrami-Weizman, Avi, M.D.	179
Amritwar, Ameya U., M.B.B.S., M.D.	208
Amsterdam, Jay D., M.D.	142
Anbalagan, Emaya, M.D.	176, 205
Anbarasan, Deepti, M.D.	183
Anderson, Allan A., M.D.	104, 132
Andersson, Evelyn	191
Andreason, Paul J., M.D.	80
Anees, Muhammad A., M.D.	176
Anglin, Rebecca, M.D., PH.D.	196
Annamalai, Aniyizhai, M.D.	82
Ansar, Md. Ashik, M.D., PH.D.	183
Ansseau, Marc	189
Anzia, Joan, M.D.	82
Aoun, Elie, M.D.	183, 205
Appelbaum, Paul S., M.D.	89, 118, 128, 136, 141, 145, 146
Apter, Gisèle, M.D., PH.D.	71
Aranda, Maria P., M.S.W., PH.D.	117
Araújo, Luana B., O.T.	212
Arbuckle, Melissa, M.D., PH.D.	87, 133
Areberg, Johan, PH.D.	202
Arfken, Cynthia L., PH.D.	210
Argyropoulos, Konstantinos, M.D.	190
Armstrong, Lacey, M.D.	176
Arroyo, William, M.D.	130
Ascher, Michael S., M.D.	77, 100, 145
Asher, Jaron, M.D.	132
Ashley, Kenneth, M.D.	78, 119
Asnis, Greg, M.D.	202
Atasoy, Nuray, M.D.	209
Atdjian, Sylvia, M.D.	112
Attia, Evelyn, M.D.	79, 104
Audet, Caroline, PH.D.	204
Auffenberg, Carolyn E., M.D.	183
Auger, R. Robert, M.D.	91
Austin, Elizabeth, M.PH.	81, 212
Avasthi, Ajit, M.D.	190
Avellaneda Ojeda, Andres A., M.D.	183
Axelson, David, M.D.	134
Azeem, Muhammad W., M.D.	192, 211
Azin, Arash, B.Sc.	179, 196
Azzam, Pierre, M.D.	71

PRESENTERS INDEX

B

Babalola, Ronke L., M.D.	132	Belnap, Barri, M.D.	109
Baca-Garcia, Enrique, M.D., PH.D.	107	Benabarre, Antoni, M.D., PH.D.	107
Back, Sudie E., PH.D.	118	Benadhira, Rene, M.D.	100
Bacon, Bryan L., D.O., M.D.	70	Benassi, Paul V., M.D.	176
Bae, Ha Na, M.D.	176	Benavides, Caridad, M.D.	192
Baek, Hyewon, M.D.	190, 209	Benchart, Noelia	193
Baggish, Rosemary C., M.Ed., M.P.H.	95	Bender, Donna S., PH.D.	72, 97, 134
Bahroo, Bhagwan A., M.D.	80	Benedek, David M., M.D.	93, 108, 135
Bailey, Rahn K., M.D.	116	Benedek, Elissa P., M.D.	136
Bailey, Sue, M.D.	107	Benjamin, Sheldon, M.D.	87, 110
Bajor, Laura A., D.O., M.A.	200	Bennett, Jeffrey I., M.D.	145
Balas, Anna, M.D.	102	Bennett, Joy	128
Baldassano, Claudia F., M.D.	126	Bennett, Shannon M., PH.D.	147
Ball, Valdesha, M.D.	68	Benson, Carmela J., M.S.	212
Balog, Daniel J., M.D.	87	Benson, Robert S., M.D.	119
Balon, Richard, M.D.	72, 100, 116	Bentman, Adrienne L., M.D.	133
Bang, Young Rong, M.D.	190	Berger, Alexander, D.O.	88
Bangs, Mark, M.D.	199	Bergman, Meredith, M.D.	132
Barak, Yoram, M.D., M.H.A.	87	Berlin, Jon S., M.D.	112
Baranoski, Madelon V., PH.D.	106	Bernabei, Laura, PH.D., Psy.D.	190
Baranskaya, Irina, M.D.	177	Bernet, William, M.D.	89
Barber, Jacques, PH.D.	72	Bernstein, Anya, M.D.	179
Barch, Deanna, PH.D.	143	Bernstein, Carol A., M.D.	81, 132
Bardey, Alexander S., M.D.	120	Bersani, Francesco Saverio, M.D.	179
Barkil-Oteo, Andres, M.D., M.Sc.	70, 87	Bersani, Giuseppe, M.D.	204
Barko, Connie L., M.D.	205, 211	Bestha, Durga Prasad, M.B.B.S.	97, 119
Barnes, Alicia A., D.O., M.P.H.	177	Bhat, Venkat, M.D.	87, 95
Barnhill, Jarrett, M.D.	145	Bhati, Mahendra T., M.D.	70
Barnhill, John W., M.D.	78, 142	Bhatt, Smita V., M.D.	183
Baron, D. Andrew, B.A.	88	Bhatty, Sanaa, M.D.	177
Baron, David, D.O., M.Ed.	79, 88	Bheemisetty, Shyamala D., M.D.	183
Barrett, Marna S., PH.D.	70	Bhingradia, Hetal, M.D.	145
Barron, Evalinda, M.D.	179, 203	Bhugra, Dinesh, M.D., PH.D.	107, 118
Barry, John J., M.D.	96	Bialer, Philip, M.D.	78, 116
Bartkowiak, Laura T., M.P.H.	210	Bianchi, William, M.Sc.	183
Bartlik, Barbara D., M.D.	135	Bickford, David D., B.A.	205
Baskin-Sommers, Arielle, PH.D.	72	Biden, Joseph R., Jr., VICE PRESIDENT	113, 121
Bass, Jeremy, M.D.	183	Biederman, Joseph, M.D.	89, 199
Basu, Arnabh, M.B.B.S.	183	Bilder, Robert M., PH.D.	143
Batail, Jean-Marie, M.D.	208, 209	Bingham, Kathleen, M.D.	142, 183
Batalla, Albert	205	Bisaga, Adam, M.D.	127
Bateman, Anthony, M.D.	71, 75, 89	Bishnoi, Ram J., M.D.	177, 196
Batki, Steven L., M.D.	88	Bizamcer, Aurelia, M.D., PH.D.	208
Bauer, Michael, M.D., PH.D.	143	Björkenstam, Charlotte, PH.D.	205
Baweja, Raman, M.D.	183	Black, Donald, M.D.	93, 141
Bearnot, Andrew, B.Sc.	78	Blackman, Karen S., M.D.	111
Beasley, Charles B., Jr., M.D.	213	Blackman, Rachael K., PH.D.	179
Beck, Andrew, J.D.	71	Blair, Ellen W., B.S.N., M.S.N.	211
Beck, Judith, PH.D.	69, 113, 136, 141, 146, 149	Bland, D. Anton, M.D.	70
Beck Busis, Deborah, L.C.S.W.	136	Blandford, Alex M., C.H.E.S., M.P.H.	69
Becker, Daniel F., M.D.	145	Blank Wilson, Amy, M.S.W., PH.D.	80
Becker, Madeleine, M.A., M.D.	145	Blasco-Fontecilla, Hilario, M.D., PH.D.	183, 191, 205
Beeber, Alan R., M.D.	104	Blinder, Barton J., M.D., PH.D.	145
Bekar, Ozlem, M.A.	201	Block, Jerald J., M.D.	111
Belfort, Edgard J., M.D.	118	Blumenfeld, Michael, M.D.	96
Belkin, Beth M., M.D., PH.D.	70	Boardman, Samantha, M.D.	133
Bell, Carl, M.D.	118	Boerngen-Lacerda, Roseli, PH.D.	189
Bellows, Brandon K., PHARM.D.	192	Bohus, Martin, M.D.	89, 126
		Boland, Robert, M.D.	68, 72
		Bolton, James, M.D.	87, 126

PRESENTERS INDEX

Bolu, Abdullah, M.D.	211	BUstamante, Delia M., M.D.	196
Bonfils, Kelsey A., B.S.	135	Buwalda, Victor, J.A., M.D., PH.D.	105
Booty, Andrew, M.D.	79	Buyatti, Daniela	189
Borkon, Megan, M.D.	132	Byne, William, M.D., PH.D.	97, 108
Borson, Soo, M.D.	89	Byoungjo, Kim, M.D., PH.D.	213
Bos, Karen, M.D., M.PH.	178	Byrd, Amy L., M.S.	89
Bouchard, Marc A., D.O.	183	C	
Boucher, Matthieu, PH.D.	202	Cabaniss, Deborah L., M.D.	107
Boudreaux, Jason, M.D.	176	Cagande, Consuelo C., M.D.	106
Bourgeois, James A., M.D., O.D.	95	Cai, Stella, M.D.	196
Boutros, Nash N., M.D.	114	Cailhol, Lionel, M.D., PH.D.	147
Bowden, Charles L., M.D.	90	Calabrese, Joseph R., M.D.	90, 140, 200
Bowering, Tricia, M.D.	76	Caligor, Eve, M.D.	72, 86, 112
Boyce, Cheryl A., PH.D.	117	Calkin, Cynthia V., M.D.	87
Boyd, J. Wesley, M.D., PH.D.	70	Camkurt, Mehmet Akif.	180
Braam, Arjan W., M.D.	109	Campanha, Angela M., M.Sc.	189
Bradley, John, M.D.	128	Campbell, E. Cabrina, M.D.	106
Brady, Kathleen, M.D., PH.D.	88	Campbell, Marc, D.O., PH.D.	176
Brady, Linda S., PH.D.	134	Campbell, Nedson, M.D.	146
Brahmbhatt, Neil J., D.O.	183	Campbell, Robbie, M.D.	209
Brain, Cecilia, M.D.	124	Campillo Sanz, Maria Teresa, M.D.	191
Brams, Matthew N., M.D.	109	Can, Ayca, M.D.	196, 200
Brandt, Kimberly, D.O.	79	Cancelmo, Leo, B.A.	204
Brannon, Janice A., M.A.	87	Candilis, Philip J., M.D.	209
Braslow, Joel, M.D., PH.D.	112	Canive, Jose, M.D.	99, 135
Brendel, David, M.D., PH.D.	115	Cannon, Tyrone D., PH.D.	117
Brichant-Petitjean, Clara, M.D.	90	Cano, Juan F., M.D., M.Sc.	189
Briggs, Jessica, B.A.	208	Capaldi, Vincent F., II, M.D., M.S.	75, 116
Brim, William L., Psy.D.	108	Caplan, Arthur, PH.D.	89, 118
Broad, Kathleen, M.D.	176	Capobianco, Marc, M.D.	120
Brockman, Richard M., M.D.	70	Caragheaur, Svetlana	183
Brodsky, Beth S., PH.D.	91	Caravella, Rachel, M.D.	74, 96, 100
Brooks, Deborah M., A.B., M.D.	176	Carballo, Juan J., M.D., PH.D.	199
Broucek, Marin, M.D.	183	Carlson, Gabrielle, M.D.	134
Broussard, Beth, C.H.E.S., M.PH.	77, 100, 124, 134	Carlstedt, Roland A., PH.D.	208, 210
Brower, Kirk J., M.D.	88	Carmody, Joseph, M.D.	142
Brown, Cameron, D.O.	183	Carnes, Patrick, PH.D.	75
Brown, Darcy	180	Carney, Regina, M.D.	69
Brown, Gabrielle, M.S.	180	Caroff, Stanley N., M.D.	111
Brown, Kara, M.D.	82	Carpenter, Linda L., M.D.	142
Brown, Martha E., M.D.	107	Carpenter, William T., M.D.	72, 90, 106, 128
Brown, Nancy, M.S.W.	148	Carrroll, Ian, M.D., M.S.	90
Brown, Richard P., M.D.	96, 109, 128, 141	Carruthers, Jay, M.D.	133
Brown, Thomas E., PH.D.	92, 124, 134	Carson, Cecile A., M.D.	129
Bryan, Craig J., Psy.D.	148	Carstensen, Tina, B. W., PH.D.	189
Brymer, Melissa, PH.D., Psy.D.	109	Carter, Cameron S., M.D.	68, 73, 81, 90, 106, 131
Buchanan, Anne, D.O.	200	Carter, Jolie, M.D.	145
Buckley, Peter F., M.D.	75, 80, 106, 121	Carter, Rustin D., B.A.	178
Budde, Kristin, B.A.	180	Caruso, Keith A., M.D.	102, 115
Budney, Alan, PH.D.	108	Casey, BJ, PH.D.	131, 147
Bueno, Adriana, G.	183, 205	Casey, David, M.D.	111, 141
Bui, Theresa, D.O.	205	Cassella, James V., PH.D.	211
Bulbena, Andrea, M.D., M.Sc.	178, 196, 205	Cassleman, Kristi L., D.O.	205
Bulbena, Antonio, M.D., M.Sc., PH.D.	196, 200, 208	Castanos, Roberto, M.D.	183
Bullock, Kim D., M.D.	96	Castellanos, Francisco X., M.D.	90, 134
Burd, Ronald, M.D.	104, 132	Castilla, Ruby C., D.PH., M.B.A., M.D.	214
Burhanullah, Muhammad H., M.D.	176	Castilla-Puentes, Ruby C., D.PH., M.B.A., M.D.	192, 209
Busch, Kenneth, M.D.	107	Catapano-Friedman, Lisa K., M.D.	115
Buse, Dawn C., PH.D.	90	Catthoor, Kirsten, M.D.	201, 204, 211
Busner, Joan, PH.D.	202		

PRESENTERS INDEX

- Celestin, Leon-Patrice, M.D. 190
 Celestin-Westreich, Smadar, Ph.D. 196, 199
 Cesar, Ashley D., M.D., M.S. 183
 Chacko, Ranjit C., M.D. 210
 Chaffin, Ashley, M.D. 183
 Chalfoun, Claire, M.D. 183
 Chambers, Joanna E., M.D. 70
 Champion, Michael, M.D. 80
 Chan, Carlyle, M.D. 104
 Chandra, Shanel, M.D. 178
 Chandra, Subhash, M.B.B.S., M.D. 180, 197, 211
 Chandrakumar, Shivani F., B.Sc. 205
 Chanen, Andrew M., M.B.B.S., Ph.D. 97, 108, 147
 Chaney, Michelle, M.D., M.Sc. 114, 183
 Chang, Jisoon, M.D. 180
 Chang, Kiki, M.D. 110
 Chang, San K., M.D. 183
 Chapel, Sunny, Ph.D. 200
 Chapman-Quinn, Magili, D.O. 87
 Charissis, Michail, M.D. 125
 Charland, Louis C., Ph.D. 130
 Charney, Dennis S., M.D. 133
 Chartrand, Hayley, M.A. 87
 Chassin, Laurie, Ph.D. 117
 Chatterjee, Biswadip, M.D. 208
 Chaudhary, Ayesha, M.B.B.S., M.D. 117
 Chaudhry, Monika, M.D. 197
 Chauvet-Gelinier, Jean-Christophe, M.D., M.Sc. 211
 Chen, Chun-Yuan, M.D. 183
 Chen, Eunice, Ph.D. 127
 Chen, Justin, M.D. 205
 Cheong, Josepha A., M.D. 72, 115, 133, 136, 146
 Cheung, Amy, M.D., M.Sc. 210
 Chhabra, Divya K., B.A. 176
 Chhabra, Vishal, D.P.M., M.B.B.S., M.D. 190
 Chiappini, Stefania 190
 Chiarella, Ryan-Marie, D.O. 125
 Chiu, Simon, M.D., Ph.D. 119, 214
 Cho, Jennifer, L.C.S.W., M.S.W. 145
 Choi, Eunkyung, M.D. 197
 Choi, Jinhyuk, M.D. 212
 Choi, Kangrok 183
 Choi, Kyeong-Sook, M.D., Ph.D. 200
 Choi, Soo-Hee, M.D., Ph.D. 200
 Choi-Kain, Lois W., M.D., M.Ed. 71, 141, 147
 Chou, Roger, M.D. 90
 Chun, Soojin, M.D., M.Sc. 183
 Chwastiak, Lydia, M.D., M.P.H. 97, 110, 133
 Ciccone, Donald S., Ph.D. 204
 Ciccone, J. Richard, M.D. 113, 114
 Ciraulo, Domenic A., M.D. 141
 Citrome, Leslie, M.D., M.P.H. 202
 Clark, Michael R., M.B.A., M.D., M.P.H. 124
 Clarke, Diana E., Ph.D. 104
 Clarkin, John F., Ph.D. 104, 126
 Claudino, Denise, M.D. 196, 209
 Clayton, Anita H., M.D. 126, 213
 Cleary, Patrick, M.D. 74
 Clement, Timothy, M.P.H. 141
 Cloninger, C. Robert, M.D., Ph.D. 110, 111
 Coffey, Barbara, M.D., M.S. 136
 Cohen, Carl, M.D. 79, 114
 Cohen, Lisa, Ph.D. 134
 Cohen, Mary Ann, M.D. 70
 Coker, Jessica L., M.D. 183, 205
 Cole, Steven, M.D. 112
 Colin, Michael, M.D. 180
 Colitz, Andrew, M.A. 197
 Comfort, Priyanka S., M.D. 197
 Compton, Michael T., M.D., M.P.H. 77, 100, 119, 128, 134
 Compton, Wilson M., M.D. 90, 98, 108
 Concepcion, Erika K., M.D. 211
 Concerto, Carmen, M.D. 178
 Conner, Kenneth R., M.P.H., Psy.D. 98
 Connery, Hilary, M.D., Ph.D. 88
 Cook, Joan M., Ph.D. 91
 Copen, John, M.D. 119
 Corbera, Silvia, Ph.D. 212
 Corcos, Maurice, Ph.D. 147
 Cornblatt, Barbara, M.B.A., Ph.D. 117
 Coromina, Marta 191
 Correll, Christoph U., M.D. 88, 212
 Cortese, Samuele, M.D., Ph.D. 134
 Cossrow, Nicole 209
 Costa, Felipe, B.P., M.D. 189
 Cots, Mariana L., M.D. 209
 Cotta, Catarina 183
 Cournos, Francine, M.D. 73, 93
 Courtet, Philippe, M.D., Ph.D. 107
 Cowdrey, Alicia L., M.D. 176
 Cozza, Stephen J., M.D. 88, 107, 116
 Craig, Tom, M.D., Ph.D. 132
 Crapanzano, Kathleen A., M.D. 75
 Crawford, Cyntrell, M.D., M.P.H. 183
 Crawford, Jessica, M.D. 96
 Crisafio, Anthony, B.A. 205
 Crisp-Han, Holly, M.D. 68, 82
 Crnobaric, Cvetana, M.A., M.D. 191
 Crone, Catherine C., M.D. 111, 118, 136, 145
 Crowell, Andrea L., M.D. 178
 Crum-Cianflone, Nancy, M.D., M.P.H. 106, 143
 Cruz, Cesar, M.D. 176
 Cruz, Mario, M.D. 117
 Crystal, Ronald G., M.D. 80
 Cselenyi, Christopher, M.D., Ph.D. 104
 Csoboth, Csilla, M.D., Ph.D. 213
 Culas, Renu M., M.D. 145
 Cuthbert, Bruce, Ph.D. 143
 Cutler, Andrew J., M.D. 202
- D**
- Daher, Mohammed H., M.D. 129, 209
 Dahle, Danielle, M.D. 180
 Dalai, Venkata Vijaya Kumar, M.B.B.S., M.P.H. 210
 Dalkilic, Alican, M.D., M.P.H. 106
 Dang, Kien T., M.D. 208
 Dannon, Pinhas, M.D. 114
 Das, Mrigendra, M.D. 192
 Das, Smita, M.D., M.P.H., Ph.D. 180
 Datto, Catherine J., M.D., M.S. 200

PRESENTERS INDEX

Dave, Subodh, M.D.	80	Donohue, Brian, M.D.	100
Davidoff, Donald, Ph.D.	91	Doraiswamy, P. Murali, M.B.B.S.	133
Davis, Heather L., Ph.D.	80	Douniol, Marie, M.D.	147
Davis, Jared, B.A.	206	Downey, Amanda, B.A.	180
Daviss, Steven R., M.D.	127	Draganic-Gajic, Saveta.	209
De Faria, Ludmila, M.D.	116, 129	Drake, Robert E., Ph.D.	79
de Jong, Marasha-Fiona, M.D.	206	Dratcu, Luiz, M.D., Ph.D.	201
de Julio, Adriana, M.D., M.Sc.	176, 197	Drazinic, Carolyn, M.D., Ph.D.	72
De La Gandara, Jose E., M.D.	93	Drell, Martin J., M.D.	107
De Marco Centeno, Patricia, M.D.	183	Drescher, Jack, M.D.	108
De Matteis, Mario, M.D.	191	Drevets, Wayne, M.D.	90
de Santiago Sastre, José	191	Drury, Kate	78
de Vries, Annelou, M.D., Ph.D.	108	Druss, Benjamin, M.D.	81, 132
Deans, Emily, M.D.	100, 116	Duckworth, Josh, M.D.	112
DeBattista, Charles, M.D.	128	Duckworth, Ken, M.D.	126, 130
DeFlavio, Jeffrey, B.A.	184	Duffy, Farifteh, Ph.D.	136
DeGraba, Thomas, M.D.	143	Dugan, Timothy F., M.D.	120
Deinstadt, Roo, T.M., M.A.	204	Duisin, Dragana R., M.D., Ph.D.	204
Deisseroth, Karl M.D., Ph.D.	144, 148	Dunn, Laura B., M.D.	128
DeJesus, Ramona S., M.D.	210	Durgam, Suresh, M.D.	212
DeJong, Sandra M., M.D., M.Sc.	72	Duval, Fabrice, M.D.	205
DeLeon, Damon, M.D.	212	DuVall, Scott, Ph.D.	213
Delle Chiaie, Roberto, M.D.	201	Dwyer, R. Gregg, Ed.D., M.D.	93
Dell'Osso, Bernardo, M.D.	202, 209	Dyche, Jeff, Ph.D.	116
DeLucia, Benjamin, M.D.	184, 197	Dykas, Matthew, Ph.D.	212
Demitrack, Mark A., M.D.	202, 210	Dzirasa, Kafui, M.D., Ph.D.	148
Demner, Adam, M.D.	96, 100		
Dennis, Cindy-Lee, Ph.D.	82	E	
Dennis, Nora M., M.D., M.P.H.	178	Ede, Georgia, M.D.	116
Denno, Deborah, J.D., M.A., Ph.D.	89	Edelstein, Andrew M., M.D.	184
DePaolo, Antonio, Ph.D.	77, 82	Eguiguren, Maria L., M.D.	192
DeRogatis, Leonard R., Ph.D.	213	Ehrensaff, Diane, Ph.D.	108
DeRubeis, Robert J., Ph.D.	142	Eidelson, Judy, Ph.D.	127
Dervaux, Alain, M.D., Ph.D.	204	Eilenberg, Trine, M.Psy.	190
Dervic, Kanita, M.D.	202	Eisendrath, Stuart J., M.D.	130
Desai, Abhilash, M.D.	91	Ekambaram, Vijayabharathi, M.D., M.P.H.	178, 206
Deutsch-Link, Sasha, B.A.	180	Eknayan, Donald, M.D.	124
Devanand, Davangere P., M.D.	74, 98	El Fangary, Nadia M., M.D.	184
Deveney, Ramona, M.D.	87	Elbaz, Zeinab S., M.D.	208, 210
Devetzioglou, Tougma, M.D.	203	Eliasz, Rom, M.B.A., M.Sc., Ph.D.	80
DeVido, Jeffrey, M.D.	88	Elkady, Rasha, M.D.	184, 211
Dhat, Sanket R., M.B.B.S., M.D.	184	Elkhatib, Rania M., M.D., M.P.S.	184
Dhopesh, Vasant P., M.D.	111	Ellett, Anne, M.S.N., N.P.	89
Di Stasio, Ezequiel F., M.D.	202	Ellison, James M., M.D., M.P.H.	91
Diamond, Diana, Ph.D.	72, 86, 112	Emanuel, Ezekiel J., M.D., Ph.D.	73, 74
Diaz, Esperanza, M.D.	93	Enander, Jesper, M.Sc.	82
Dickerman, Anna L., M.D.	78	Engdahl, Brian, Ph.D.	82
Dickmann, Patricia, M.D.	74	Engel, Charles C., M.D., M.P.H.	107
Dickstein, Leah J., M.A., M.D.	78	Epperson, C. Neill, M.D.	134
Diefenbach, Gretchen, Ph.D.	100	Eramo, Anna, M.D.	212
Dienstag, Aryeh, M.D.	184, 197	Eraslan, Pinar	192
Difede, JoAnn, Ph.D.	119	Ercan, Sarper.	205
Dingle, Arden D., M.D.	72	Erdem, Murat	202
Dirks, Bryan, M.D.	202	Erez, Galit, M.D.	108
Dixon, Lisa B., M.D., M.P.H.	82, 98, 105, 126	Erlich, Matthew D., M.D.	87, 133
Doghramji, Karl, M.D.	104	Ermer, James, M.S.	202
Dominguez, Lourdes, M.D.	146	Ernst, Alycia F., B.A.	180
Donadon, Mariana, F.	206	Ernst, Carrie, M.D.	125, 126
Dong, Yu, M.D., Ph.D.	111	Escalona, Rodrigo, M.D.	102
Donoghue, Anna C., B.S.	184	Escamilla, Kristin V., M.D.	178

PRESENTERS INDEX

- Escola, Sean, M.D., PH.D. 180, 197
 Espi Forcen, Fernando, M.D. 115
 Espinel, Zelde, M.A., M.D., M.P.H. 176
 Etkin, Amit, M.D., PH.D. 142
 Eugene, Oh, M.D. 180
 Evces, Mark, PH.D. 142
 Eyler, A. Evan, M.D., M.P.H. 97
 Eynan, Rahel, PH.D. 87
- F**
- Faheem, Shama, M.B.B.S., M.D. 184, 206
 Fairbank, John A., PH.D. 143
 Fairman, Nathan, M.D., M.P.H. 106
 Falcone, Tatiana, M.D. 132
 Falkowitz, Scott B., B.S., D.O. 178
 Farah, Martha, PH.D. 132
 Farb, Norman A. S., PH.D. 127
 Faulkner, Larry R., M.D. 77, 127
 Fawcett, Jan, M.D. 72, 102, 142
 Fayad, Sarah M., M.D. 96
 Feagans, Gail, R.N. 145
 Fedoroff, Paul, M.D. 93
 Feldman, Zachary, A.B. 180
 Ferguson, Alyson, M.P.H. 141
 Fernandez, Francisco, M.D. 119
 Fernandez-Miranda, Juan J., M.D., PH.D. 191
 Fernando, Myra D., D.O. 176
 Ferrando, Stephen J., M.D. 147
 Ferrão, Ygor A., M.D., M.Sc., PH.D. 189
 Feusner, Jamie D., M.D. 87
 Figley, Charles, PH.D. 142
 Finch, Susan J., M.D. 204
 Findling, Robert, M.D. 212
 Fine, Carla, M.S. 111
 Fink, Paul, M.D. 95
 Finnerty, Molly, M.D. 77
 Fiocco, Alexandra J., DR.P.H. 203
 First, Michael, M.D. 118, 134
 Fischer, Ruth, M.D. 130
 Fisher, Carl Erik, M.D. 145
 Fisher, David 102
 Fishman, Marc, M.D. 124
 Fitelson, Elizabeth, M.D. 71
 FitzGerald, David B., M.D. 133, 146
 Flaum, Michael, M.D. 130
 Fleischhacker, W. Wolfgang, M.D. 126
 Flint, Alastair, M.B., M.D. 117
 Flynn, David F., M.D. 109
 Flynn, Julianne, M.D. 108
 Fochtmann, Laura, M.D. 136
 Foidel, Sarah, O.T.R./L. 91
 Fonagy, Peter, PH.D. 71, 75, 108, 126
 Fong, Timothy W., M.D. 75
 Fontaine, Michael, PH.D. 149
 Fontanella, Jessie A., PH.D. 102
 Forcada, Irene 191
 Ford, Elizabeth, M.D. 89, 146
 Forester, Brent, M.D., M.Sc. 91
 Forstein, Marshall, M.D. 73, 119, 125
 Forster, Janice L., M.D. 145
 Foster, Adriana, M.D. 69, 119
 Foster, Norman L., M.D. 96
 Foster, Simmie, M.D., PH.D. 180
 Fowler, David, M.B.B.S. 78
 Francesconi, Marta, PH.D. 206
 Franco, José G., M.D., M.Sc., PH.D. 191
 Franco, Kathleen S., M.D., M.S. 132
 Franco Cadet, Suhey G., M.D. 212
 Franic, Tomislav, M.D. 189
 Frank, Ellen, PH.D. 147
 Frankel, Steven, M.D. 95
 Frankenburg, Frances, M.D. 93
 Franklin, Joanna F., M.S. 133
 Franklin, Joseph C., PH.D. 126
 Freedman, Robert, M.D. 77, 108, 131
 Freeman, Marlene, M.D. 202
 Freerksen, Suzanna, M.D. 184
 French, Louis M., Psy.D. 128
 Freton, Maxime, M.D. 90
 Freudreich, Oliver, M.D. 133
 Fricchione, Gregory L., M.D. 92
 Friedberg, Robert, PH.D. 105
 Friedman, Elena, M.D. 135
 Fritts, Matthew, M.P.H. 77
 Fritz, Gregory K., M.D. 107
 Fritzler, Liberty, M.B.A., M.D. 184
 Frost, Randy, PH.D. 134
 Frye, Mark, M.D. 90, 128, 143, 201
 Fu, Dong-Jing, M.D., PH.D. 212
 Fudge, David, B.Sc., M.D. 180
 Funk, Margo C., M.A., M.D. 132
 Funkenstein, Amy, M.D. 70
- G**
- Gabbard, Glen O., M.D. 68, 82, 92, 106, 116, 141
 Gabriel, Adel, M.D. 202
 Gaebel, Wolfgang, M.D., PH.D. 90, 98, 128
 Gaete, Jorge, M.D., M.Sc., PH.D. 189
 Gajic, Goran 191
 Gala, Gary J., M.D. 104, 128
 Galanter, Cathryn A., M.D. 128
 Galanter, Marc, M.D. 95
 Gallegos, Autumn, PH.D. 144
 Galynker, Igor, M.D., PH.D. 115, 126, 134
 Gandhi, Baiju, M.D. 111
 Gandhi, Tanuja, M.D. 184
 Gao, Keming, M.D., PH.D. 105
 Garakani, Amir, M.D. 201
 Garcia, Danilo 199, 214
 Garcia, Renee M., M.D. 184
 Garcia Aracena, Elena, M.D. 93
 Garcia Jr., Celso 189
 Garcia Murillo, Lourdes R., M.D. 206
 García-Cabeza, Ignacio, M.D. 191
 García-Portilla, María Paz, M.D., PH.D. 191
 Garfias, Yehu 191
 Garrett, Michael, M.D. 115
 Gatchel, Jennifer R., M.D., PH.D. 184
 Gay, Olivier 206
 Gayle, Leigh C., B.S. 202

PRESENTERS INDEX

Gaylord, Graham, B.Sc., M.H.A.	176, 197
Genc, Abdullah, M.D.	201
Gento, Petra, M.Psy.	191
George, Gibson T., M.B.B.S.	184
George, Mark, M.D.	142
Gerbag, Patricia L., M.D.	96, 109, 128, 141
Germain, Anne, Ph.D.	116
Gerstner, Justin A., M.D.	184
Ghaemi, S. Nassir, M.D., M.P.H.	78, 97, 98
Ghairatmal, Mohammad, A.	192
Ghairatmal, Mohammad K., M.D.	192
Ghouse, Amna A., M.B.B.S., M.D.	211
Gibbons, Robert, Ph.D.	147
Gibbs, Hunter M., M.D.	184
Gibson, Patricia, M.D.	94
Gicquel, Ludovic, M.D., Ph.D.	147
Gilbert, Christina, J.D.	112
Gillean, John A., M.D.	184
Gilmore, Karen J., M.D.	99
Ginory, Almari, D.O.	114
Ginsberg, Ylva, M.D., Ph.D.	199
Gise, Leslie H., M.D.	70
Gitlin, Michael, M.D.	143, 149
Glance, Jody, M.D.	71
Glas, Gerrit, M.D., Ph.D.	109
Glenn, Catherine R., Ph.D.	126
Glick, Ira D., M.D.	140
Gnanasambanthan, Yazhini, M.B.B.S.	184
Gnanavel, Sundar	184
Goethe, John W., M.D.	87
Goff, Donald C., M.D.	119
Gogineni, Rama Rao, M.D.	118, 132
Goisman, Robert M., M.D.	146
Gökçe, Sebla, M.D.	192
Gold, Liza, M.D.	78, 104
Gold, Mark S., M.D.	107
Goldberg, Joseph F., M.D.	87, 116, 125, 126, 134
Goldenberg, Matthew, D.O.	184, 206
Goldin, Philippe, Ph.D.	107
Goldman, Jennifer L., M.D.	132
Goldman, Lee, M.D.	118
Goldman, Morris, M.D.	72
Goldstein, Rise B., M.P.H., Ph.D.	204
Goldstein, Tina R., Ph.D.	98
Gomez Fuentes, Amy C., M.D.	184
Gommoll, Carl	202
Goncalves, Priscila D.	189
Goncharova, Aleksandra, M.A.	206
Gonzalez, Jairo, M.D.	180
Gonzalez-Salvador, Teresa	191
Goodkin, Karl, M.D., Ph.D.	119, 147
Goodman, Marianne, M.D.	127
Goodwin, Frederick K., M.D.	98
Gopal, Srihari, M.D., M.H.S.	192
Gopalan, Priya, M.D.	71
Horacy, Margaret, M.D.	211
Gordon, Evian, B.Sc., Ph.D.	80
Gordon-Elliott, Janna, M.D.	78
Gordy, Tracy, M.D.	104, 132
Gorelick, David, M.D., Ph.D.	119
Gorthy, Gopinath, M.D.	213
Goschin, Simona, M.D.	197
Goswami Banerjee, Arpita, M.D.	184
Gotsis, Marientina, M.F.A.	88
Gottlieb, Gary L., M.B.A., M.D.	105
Gourguechon, Prudence, M.D.	130
Graf, William D., M.D.	132
Graham, James J., III, D.O.	184
Grammer, Geoffrey, M.D.	143
Grant, Jon, M.D.	134
Gray, Kevin M., M.D.	117
Green, Vanessa R., D.O.	206
Greenberg, Erica, M.D.	96, 100
Greenberg, William, M.D.	202
Greene, Elizabeth, M.D.	106
Greenman, Samantha C., B.A.	201
Greenspan, Heather, M.D.	197
Griffin, Margaret L., Ph.D.	95
Griffith, Ezra E. H., M.D.	105
Grilo, Carlos M., Ph.D.	132
Grossberg, George T., M.D.	91
Grover, Monica, M.D.	83
Grover, Sandeep, M.D.	190
Guanci, Nicole, M.D.	93, 184
Guberina, Nika	206
Guinto, Elizabeth, M.D.	124, 145
Gulick, Roy M., M.D., M.P.H.	147
Gullu-McPhee, Sonarzu, Psy.D.	204
Gunderson, John, M.D.	73, 91, 97, 108, 116, 126, 132, 136, 141, 147
Gupta, Nihit, M.B.B.S.	184
Gupta, Nitin, M.D.	80, 124, 125, 129, 145, 190
Gur, Raquel E., M.D., Ph.D.	128, 131
Gurnani, Tina, M.D.	184
Gustaw Rothenberg, Kasia, M.D., Ph.D.	74, 184, 197
Guthrie, Elisabeth B., M.D.	140
Guthrie, Elspeth, M.D.	135

H

Habib, Paola, M.D.	184
Habl, Samar, M.D.	109, 141
Hackman, Ann, M.D.	82, 93
Hadary, Susan, M.A.	133
Haftner-Gray, Sheila, M.D.	100
Hagan, Jarred A., D.O.	184
Hagemaster, Andrew L., B.S.	87
Hager, Brant, M.D.	102
Haglund, Margaret M., M.D.	149
Hales, Deborah J., M.D.	104, 110, 127, 128
Halgrimson, James A., D.O.	180
Hall, Charles, B.A.	180, 197
Hall, Ryan, C.W., M.D.	72
Halpern, Lisa, M.P.P.	126
Halverson, Jerry, M.D.	96
Hamaoka, Derrick, M.D.	108
Hamdani, Sasha, M.D.	184
Hameed, Ahmad, M.D.	205
Hamilton, Cliff S., M.D.	82
Hammamieh, Rasha, Ph.D.	79
Hammerness, Paul, M.D.	75

PRESENTERS INDEX

Han, Doug Hyun, M.D.	209	Hochstetler, Helen M., PHARM.D.	116
Han, Eun-jin, M.D.	180	Hoeve, Machteld, PH.D.	201
Han, Jaesu, M.D.	110	Hoffman, Abbey, M.S.	210
Han, Ming-Hu, PH.D.	148	Hoffman, Perry, PH.D.	132, 136
Han, Shaojie, M.D.	184	Hoffman, Ralph E., M.D.	143
Hansen, Helena, M.D., PH.D.	112	Hoffmann, Elsa, M.Psy.	189
Hara, Hiroshi, PH.D.	126	Hoge, Charles, M.D.	107
Hardan, Antonio, M.D.	200	Hoge, Elizabeth A., M.D.	144
Harding, Kelli, M.D.	92	Hoge, Steven, M.B.A., M.D.	104, 113, 145
Harding, Richard, M.D.	130	Hoirisch-Clapauch, Silvia, M.D.	189, 208
Haro, Josep María, M.D., PH.D.	209	Hollander, Eric, M.D.	126, 127, 143
Harris, Bill, PH.D.	115	Hollon, Steven, PH.D.	142
Harris, Gregory G., M.D., M.P.H.	132	Holmes, Patrice J., M.D.	197
Harrison, John E., PH.D.	202	Holoshitz, Yael, M.D.	96, 100
Hartmann, Lawrence, M.D.	108	Holtzman, Jessica	206
Hartvigsen, Nathan E., M.D.	70	Homaifar, Beeta, PH.D.	145
Harvey, Philip, PH.D.	118, 212	Hong, Jinpyo, M.D.	190
Hashmi, Aqeel, M.B.B.S.	178	Hood, Sean D., M.B.B.S., M.Sc.	189
Hashmi, Asma, M.D.	184	Horigian, Viviana E., M.D.	192
Hasin, Deborah, PH.D.	108, 117	Horn, Sarah R., B.A.	204
Hassan, Mariam	211, 212	Hosokawa, Taiga, M.D., PH.D.	209
Hatters-Friedman, Susan, M.D.	72, 115	House, Samuel J., M.D.	180
Hatti, Shivkumar, M.B., M.B.A., M.D.	71	Hsiung, Robert C., M.D.	141
Hauptman, Aaron J., M.D.	110	Hsu, David C., M.D.	77
Hawa, Raed, M.D.	142	Hu, Rona, M.D.	128
Hawke, Molly, M.D.	184	Hu, Shaohua	209
Haymon, Veronique, M.D.	185	Huang, Hsiang, M.D., M.P.H.	70, 102
Hazeghazam, Maryam, M.D., PH.D.	206	Huffine, Charles, M.D.	95
Heeramun, Vineka, M.D.	185	Huffman, Jeff, M.D., PH.D.	97
Heinssen, Robert, PH.D.	117, 126	Hughes, Megan E., PH.D.	141
Helms, Joseph M., M.D.	106	Huh, Kyu-Hyeong, M.D.	180
Helmy, Khaled M., M.R.C., PH.	190	Hui Yeon, Kim, M.D.	189
Helton, Elizabeth H., D.O.	185	Hunzeker, Adam L., M.D.	75
Hemmingsson, Erik, PH.D.	191	Huremovic, Damir, M.D., M.P.P.	132
Henderson, Elizabeth C., M.D.	125	Hurwitz, Thomas D., M.D.	91
Hendren, Robert L., D.O.	200	Husain, Mustafa M., M.D.	129
Hengartner, Michael P., PH.D.	93	Husni, Mariwan, M.D.	119
Henry, Cassis, M.A., M.D.	133	Huss, Michael, M.D., PH.D.	200
Heo, Yoon Jeong, M.D.	190	Hussain, Mian, I.	191
Herbst, Luis G., M.D.	189, 206	Huston, Cord D., M.D.	185
Herman, Barry K., M.D.	71, 94, 209	Hutner, Lucy, M.D.	71, 131
Herman, John, M.D.	93	Hutton, Charlotte N., M.D.	96
Herrera, Cristian Y., M.D., PH.D.	191	Hwang, Michael, M.D.	75, 106
Herrick, Charles, M.D.	109	Hwang, Tae-Young, LL.B., M.D., M.P.H.	190
Herring, W. Joseph	213	Hyler, Steven E., M.D.	112
Herrman, Helen, M.B.B.S., M.D.	71	Hyman, Steven E., M.D.	68, 69, 106
Herscovitch, Peter, M.D.	96		
Hersh, Joshua, M.D.	117	I	
Hershey, Benjamin R., M.D.	70	Iarovici, Doris, M.D.	117, 130
Hestla, Gregory	176	Ibrahim, Amer, M.D.	176, 206, 214
Hickey, Anita H., M.D.	82	Ibrahim, Lobna A., M.D.	118
Hill, Karl G., PH.D.	117	Iftene, Felicia, M.D.	189
Hill, Wesley, M.D.	114, 185	Ilipilla, Geeta, M.D.	185
Hindi, Amjad, M.D.	115	Ingram, Douglas H., M.D.	70
Hirota, Tomoya, M.D.	180, 211	Insel, Thomas R., M.D.	73
Hirsch, Marek, M.D.	185	Iosifescu, Dan V., M.D., M.Sc.	143, 201
Hirschtritt, Matthew E., M.P.H.	180	Ipekçioğlu, Derya	201
Hirshkowitz, Max, PH.D.	91	Iqbal, Mehr, M.D.	211
Hitschfeld, Mario J., M.D.	199, 206	IsHak, Waguih W., M.D.	112
Hobday, Gabrielle, M.D.	68, 82	Iskandar, Malak, D.O., M.B.A.	197

PRESENTERS INDEX

Isometsa, Erkki T., M.D., Ph.D.	107	Kales, Helen C., M.D.	98
Ivanov, Volen Z., M.Sc.	95	Kalofonos, Ippolytos A., M.D., M.P.H., Ph.D.	111
J		Kalra, Saurabh.	199
Jabbarpour, Yad M., M.D.	146	Kamis, Danielle, B.A.	189
Jackson, Christie, Ph.D.	148	Kandel, Eric R., M.D.	101, 110
Jacobs, Karen, D.O.	132	Kane, John M., M.D.	192
Jacobsen, Paula L., M.S.	202	Kang, Hanna.	180
Jacobson, Alan, M.D.	109	Kang, Hee-Ju, M.D.	206
Jacobson, Lisa, M.S.W.	132	Kannali, Rajasekhar, M.D.	185
Jacobson, Sandra A., M.D.	94, 115	Kaplan, Fredlee A., M.S.W.	109
Jadapalle, Sree Latha Krishna, M.D.	206	Kaplan, Mark, Dr.P.H.	117
Jain, Abhishek, M.D.	71, 72	Kapoor, Shitij, M.D., M.P.H.	185
Jain, Lakshit, M.B.B.S.	185	Kappes, Erika M., D.O.	185
Janca, Aleksandar, M.D.	189	Karamustafalioglu, Nesrin, M.D.	192
Jani, Suni N., M.D., M.P.H.	176	Karamustafalioglu, Oğuz, M.D.	192
Janicak, Phillip G., M.D.	72	Karan, Esen, M.Sc.	92
Janke-Stedronsky, Shonda, M.D.	180	Karasic, Dan H., M.D.	97
Jaques, Cory D., M.D.	112	Karasu, T. Byram, M.D.	125
Jaros, Bonita N., Ph.D.	145	Karlapalem, Jyothsna, M.B.B.S.	176, 197
Jarun, Noor, D.O.	178	Karnik, Niranjana, M.D., Ph.D.	112
Jasser, Samar, M.D.	79	Karve, Sudeep, Ph.D.	212
Javitch, Jonathan A., M.D., Ph.D.	113, 114	Kasckow, John, M.D., Ph.D.	114, 205
Jayaram, Geetha, M.B.A., M.D.	71	Kathol, Roger, M.D.	81, 95
Jayaram-Lindstrom, Nitya, M.A., Ph.D.	199	Katon, Wayne J., M.D.	81, 86, 97, 109, 133
Jayarathna, Surani, M.D.	185	Katz-Bearnot, Sherry, M.D.	146
Jean, Moise-Denis K., M.P.H.	203	Katzman, Martin A., M.D.	109
Jenifer, Ericka S., Ph.D.	148	Kaur, Amanjot A., M.B.B.S.	178
Jenner, Jack J.A., M.D., Ph.D.	91	Kaveh, Sonya N., M.D., M.S.	185
Jennings, Irvin, M.Med.	109	Ke, Chiao-Li K., M.D.	191
Jeon, Bong-Hee, M.D.	190	Kealey, Edith, M.S.S.W.	77
Jeon, Songhee, Ph.D.	211	Keeley, Jared W., Ph.D.	90
Jeste, Dilip V., M.D.	70, 115, 133	Keepers, George A., M.D.	77
Jesus, Gustavo, Ph.D.	111	Keitner, Gabor I., M.D.	105, 125
Jett, Marti, Ph.D.	79	Kellner, Antoinette N.	180
Jiam, Nicole T., B.A.	180	Kellner, Charles H., M.D.	124
Jiwani, Salima, M.B.B.S.	185, 213	Kelly, James, M.D.	112, 143
John, Vineeth P., M.B.A., M.D.	209	Kelly, Meredith A., M.D.	149
Johnson, David E., M.D.	78, 125	Kennedy, Cheryl A., M.D.	211
Johnson, Keith A., M.D.	96	Kennedy, Patrick, THE HONORABLE	113, 121
Johnson, Rebecca A., M.A.	75	Kennedy, Robert, M.D.	104
Johnson, Robert S., J.D., M.D.	185	Kennedy, Sidney H., M.D.	109
Johnson, Sarah B., M.D., M.Sc.	119, 136	Kent, Laura, M.D.	135
Johnston, Daniel T., M.D., M.P.H.	115	Kern, John, M.D.	91, 132
Johnston, Nathan S., D.O.	178	Kernberg, Otto F., M.D.	89, 99, 104, 112, 134
Jojic, Mirjana, M.D.	146	Kertzner, Robert, M.D.	73, 125
Jolly, Taranjeet S., M.B.B.S., M.D.	185, 197	Kessler, Carol L., M.D.	127
Jorgensen, Anders, M.D., Ph.D.	212	Kestenbaum, Clarice J., M.D.	70
Joseph, Chenelle C., M.D.	145, 185	Ketter, Terence A., M.D.	90, 98, 110, 142, 201
Joseph, Robert C., M.D., M.S.	102	Khairy, Nahed, M.D.	190
Joshi, Pallavi, B.A., M.A.	180	Khalafian, Andrey K., M.D.	178
Joshi, Paramjit T., M.D.	77, 107, 121	Khalid-Khan, Sarosh, M.D.	82
Juaneza, Renz J., M.D.	185	Khan, Asif H., M.D.	185
Jun, Tae-Youn.	190	Khan, Christina T., M.D., Ph.D.	125, 146
Jung, Myung Hun, M.D., Ph.D.	190	Khan, Jamsheed, M.B.B.S., M.D.	197
Jung, Wook, M.D.	197	Khan, Nida, M.B.B.S.	105
Jung, Young-Chul, M.D.	190	Khandheria, Mili, M.D.	185
K		Khandpur, Gunjan, M.D.	209
Kafka, Martin, M.D.	108	Khawaja, Imran S., M.B.B.S.	91
Kakatsos, Peter, M.D.	82	Khemiri, Lotfi, M.D.	199
		Khizar, Anbreen, M.D.	185

PRESENTERS INDEX

Khosh-Chashm, Darrow, M.D.	178	Krueger, Katherine, D.O.	176
Khurana, Swapnil, M.D.	178	Krueger, Richard B., M.D.	108
Khurshid, Tamkeen, M.D.	185	Krueger, Robert F., PH.D.	75, 97
Khushalani, Sunil, M.D.	77, 82	Kruger, Tillmann, M.D.	190, 203
Khusid, Marina A., M.D.	77	Kruse, Jennifer L., M.D.	197
Kim, Ah Young (Nora), M.D.	185, 206	Krystal, Andrew, M.D., M.S.	124
Kim, Bongseog, M.D., PH.D.	201	Krystal, John, M.D.	135
Kim, Bung-Nyun, M.D., PH.D.	200	Kudler, Harold, M.D.	88, 136
Kim, Byung-Soo, M.D., PH.D.	190	Kudo, Yuka, M.D.	190
Kim, Do Hoon, M.D.	192	Kulkarni, Gaurav A., M.D.	185
Kim, Haein, M.D.	181	Kumar, Priya, M.D.	185
Kim, Hee-Yun, M.D.	206	Kumar, Reena, M.D.	185
Kim, Hyun Soo, M.D.	190	Kung, Simon, M.D.	201
Kim, Ilbin	181	Kuo, Chunya, M.D.	197, 206
Kim, Jiyong, M.D.	185	Kupfer, David J., M.D.	72, 147
Kim, Seung Gon, M.D., PH.D.	190	Kwok, Cecilia, M.D.	197
Kim, Tae Yong, M.D., PH.D.	190	Kwon, June Lee, B.S.	207
Kim, Thomas, B.S.	178	Kyomen, Helen H., M.D., M.S.	82, 89
Kim, Wun Jung, M.D., M.P.H.	120		
Kim, Yong Gu, M.MED.	181	L	
Kim, Young Hoon, M.D., PH.D.	208	Lachance, Laura, B.Sc., M.D.	181
Kim, Youngin, M.D.	197	LaFrance, W. Curt, Jr., M.D., M.P.H.	96
King, Heather C., PH.D.	96	LaGamma, Florence, M.S.W.	209
Kinsman, Eric, M.D.	185	Lai, Karen, M.P.H., M.S.	176
Kirk, Timothy W., PH.D.	106	Laidlaw, Jennifer L., M.D.	93
Kirsch, Daniel J., M.D.	146	Lam, Sherrell, M.D.	211
Kissell, Robin	71	Lamba, Pankaj, M.D.	185, 209
Kivowitz, Alana, B.A.	206	Lambert, Kristen, J.D., M.S.W.	70, 88, 136
Klain, Vartan	191	Lam-Po-Tang, John, M.B.B.S.	189
Kleber, Herbert D., M.D.	127	Landbloom, Ronald, M.D.	201
Knack, Natasha, B.A.	93	Lande, Raymond, D.O.	80
Knight, Stephanie R., M.D.	93	Landess, Jackie, J.D., M.D.	82
Knutson, Catherine H., M.D.	70	Landy, Michelle, M.D.	79
Koffman, Robert L., M.D., M.P.H.	93	Langheim, Frederick, J.P., M.D., PH.D.	128
Kogan, Richard, M.D.	112	Lantz, Melinda S., M.D.	79, 100
Koh, Steve, M.B.A., M.D., M.P.H.	74	Lapane, Kate L., M.S., PH.D.	212
Kok, Rob M., M.D., PH.D.	119	Lapid, Maria I., M.D.	128
Kolli, Venkata B., M.B.B.S.	97, 119, 178	Lapidus, Rachel, M.D., M.P.H.	126
Kolodner, Robert, M.D.	87, 127	Lara, Diogo, M.D., PH.D.	147
Komrad, Mark S., M.D.	130	Latoussakis, Vassilios, M.D.	129
Kool, Simone, M.D., PH.D.	142	Lauderdale, Simone, M.D.	197
Koplan, Carol, M.D.	128	Lavretsky, Helen, M.D., M.S.	144
Koppolu, Siva Sundeep, M.B.B.S.	178	Lawson, William, M.D., PH.D.	119
Kose, Samet, M.D., PH.D.	181	Layde, Joseph, J.D., M.D.	72
Kosoy, Jennifer E., B.S.	182	LeardMann, Cynthia A., M.P.H.	106
Kosten, Thomas, M.D.	80	Leary, Kimberlyn, M.P.A., PH.D.	102
Koster, Felicitas, D.O.	181, 206	Leckman-Westin, Emily, PH.D.	129
Koszycki, Diana, PH.D.	200	Lee, Chang Uk, M.D., PH.D.	191
Kotcher, Marilyn, L.C.S.W.	70	Lee, Chuan Mei, M.A., M.D.	176
Kothapalli, Naga, M.D.	176	Lee, Daniel J., M.D.	77
Kovach, Jessica G., M.D.	208	Lee, Elliot R., M.D., PH.D.	197
Kovell, Judy, M.D.	144	Lee, Elliott, M.D.	91
Krakov, Barry, M.D.	116	Lee, Francis, M.D., PH.D.	147
Krakovski, Menahem I., M.D., PH.D.	131	Lee, Jai Young, M.D.	185, 204
Kralova, Maria, M.D., PH.D.	191	Lee, Jason, P.	197
Kranzler, Henry R., M.A., M.D.	141	Lee, Jonghun, M.D., PH.D.	210
Kratochvil, Christopher, M.D.	92	Lee, Sang Yeol, M.D., PH.D.	191
Kraus, Shane W., PH.D.	108	Lee, Sang-Kyu, M.D., PH.D.	203
Krayem, Bassem, M.D.	185, 197	Lee, Seung Jae, M.D., PH.D.	191
Kreiter, Anna, B.A.	206	Lee, Tong H., M.D., PH.D.	204

PRESENTERS INDEX

Lee, William W., M.D.	186	Loo, Dyani, M.D.	176
Leifman, Steven, J.D.	70	Lopatyyuk, Yana	212
Leigh, Hoyle, M.D.	74, 95	Lopez, Celeste, M.D.	176
Lemelson, Robert, Ph.D.	96	Lopez, Marsha, M.H.S., Ph.D.	117
Leo, Joshua R., M.D., M.P.H.	186	Lopez-Jaramillo, Carlos, M.Sc., Ph.D.	201
Leon, Argentina, M.D.	181	Louison, Ann-Marie, M.S.W.	80
Leonard, Rachel C., Ph.D.	96	Lovasz, Monica, M.D.	87
Leong, KaWai, M.D., M.Sc.	197	Lu, Francis, M.D.	98, 104
Leontieva, Luba, M.D.	176	Lubin, Molly, M.D.	181
Lester, Patricia, M.D.	88	Lucksted, Alicia, Ph.D.	126
Levander, Eric, M.D., M.P.H.	130, 147	Luftig, Wendy, J.D.	89
Levenson, James L., M.D.	118	Luis, Irastorza, J.	191
Leventhal, Bennett L., M.D.	107	Lukas, Christopher, B.A.	111
Levin, Frances R., M.D.	88, 127, 141	Lukens, Jonathan M., Ph.D.	75
Levine, Jeffrey, M., M.D.	210	Lundholm, Lena, Ph.D.	199
Levine, Stephen B., M.D.	91	Luo, John, M.D.	104, 141
Levitt, Gwen A., D.O.	204	Lusskin, Shari I., M.D.	76
Levitt, William G., M.D.	176	Lustig, Stuart L., M.D., M.P.H.	106
Levounis, Petros, M.D.	68, 88, 108, 124, 141, 146	Luteijn, Bert L.B., M.D.	91
Levy, Kenneth N., M.A., Ph.D.	72	Lutwak, Nancy, M.D.	148
Levy, Sharon, M.D., M.P.H.	117	Lutz, Anne B., M.D.	68
Lew, Simone T., B.A., M.S.	181	Lux, Joseph, M.D.	78
Lewis, Janet L., M.D.	129	Lyketsos, Constantine, M.D., M.H.S.	98
Lewis-Fernandez, Roberto, M.D.	87, 98, 104, 117, 135	Lynch, Thomas R., Ph.D.	124
Lewy, Alfred, M.D., Ph.D.	68	Lyons, Camilla L., M.D., M.P.H.	119
Leys, Christophe, J. T.	203		
Li, Huafang, M.D., Ph.D.	189	M	
Li, Yan, M.D., Ph.D.	203	Maaty, Mona M., M.D.	186, 198
Licciardi, Kandace, M.D.	176	Machado, Rodrigo, M.	189
Licinio, Julio, M.D.	68, 73, 113	Maciel Santiago, Marcia, M.D.	176
Lieberman, Jeffrey A., M.D.	73, 77, 92, 94, 101, 106, 110, 121, 126, 129, 135, 140, 144, 148	Mackey, Sean, M.D., Ph.D.	90
Lim, Jeeyoung, M.D.	182	Madaan, Vishal, M.D.	72, 97, 119
Lim, Joanna C., M.D.	186	Magruder, Kathy M., M.P.H., Ph.D.	100, 106
Lim, Russell F., M.D., M.Ed.	82, 104	Mahableshwarkar, Atul, M.D.	203
Lin, Austin, M.D.	186, 198	Mahendiran, Gayathri, M.D.	186
Lin, Kenny, B.S.	197	Mahendran, Rathi, M.B.B.S., M.Med.	191
Lincoln, Jana, M.D.	206	Maher, John, M.D.	125
Linde, Johanna, M.Sc.	209	Maheshwari, Subani, M.D.	181
Lindenmayer, Jean-Pierre, M.D.	106	Mainguy, Barbara, M.A., M.F.A.	87, 104
Linehan, Marsha, Ph.D.	134	Maj, Mario, M.D., Ph.D.	78
Links, Paul, M.D.	73, 91	Majeed, Kiran, M.D.	186, 198, 207
Lipov, Eugene, M.D.	111	Mak, Heather K., M.D.	214
Lipsitt, Don, M.A., M.D.	74	Malak, Lawrence, M.D.	198
Lipton, Richard B., M.D.	90	Malakouti, Mona, M.S.	178
Lisanby, Sarah H., M.D.	116, 129, 134	Malaspina, Dolores, M.D., M.P.H., M.S.	128
Lisdahl, Krista, Ph.D.	117	Malbergier, Andre, M.D., M.P.H., Ph.D.	189
Litman, Robert E., M.D.	201	Maldonado, José R., M.D.	69, 91, 92, 110, 127, 135
Liu, Anson, M.D.	74	Mallik, Amarnath, D.P.M.	194
Livesley, John, M.D., Ph.D.	142	Mallon, Gerald P., D.S.W.	112
Ljohiy, Nihan D., M.D.	192	Manalai, Najeeb Ur Rahman, M.A., M.D.	196
Lloyd, Cathy E., Ph.D.	109	Mandelbaum, Olivia	98
Llubes, Nubia G., M.D.	130	Maner, Ayse F.	195
Lobo, Esther	191	Manevitz, Alan Z., M.D.	100
Loder, Elizabeth, M.D., M.P.H.	90	Mangal, Jed P., B.S.	186
Loeffler, George, M.D.	100, 145	Mann, J. John, M.D.	107
Loewenstein, Richard, M.D.	133	Mannekote Thippaiah, Srinagesh, D.P.M., M.B.B.S., M.D.	178
Loewy, Rachel, Ph.D.	134	Mannelli, Paolo, M.D.	199
Lolak, Sermsak, M.D.	136, 146	Manning, Kevin J., Ph.D.	74
Lomax, James W., M.D.	79, 83	Manning, John, M.D.	82
		Manuck, Stephen B., Ph.D.	89

PRESENTERS INDEX

Mao, Alice R., M.D.	83, 109	Medeiros, Daniel, M.D.	100
Mao, Lian, Ph.D.	210	Medina Ojeda, Gema, D.M.	195
Marans, Steven, M.S.W., Ph.D.	109	Mednick, Amy, M.D.	201
Marazziti, Donatella, M.D.	124	Medrano, Eliana, M.Psy.	194
Marder, Stephen R., M.D.	72, 118, 126	Meersand, Pamela, Ph.D.	99
Marett, Christopher P., M.D., M.P.H.	178	Meesters, Paul D., M.D., Ph.D.	115
Margery Bertoglia, Solange, M.D.	100	Mehdi, Askar, M.D.	186
Mariani, John J., M.D.	115, 127, 149	Mehl-Madrona, Lewis, M.D., Ph.D.	87, 104
Marin, Alina, M.D., Ph.D.	200	Mehta, Amita D., M.D.	177
Marin, Humberto, M.D.	93	Mehta, Anuja S., M.D.	178
Marin-Navarrete, Rodrigo, Ph.D.	194	Mellerup, Erling	193
Markowitz, John C., M.D.	75, 88	Mellman, Lisa, M.D.	93
Markwald, Rachel, Ph.D.	96	Melmed, Raun, M.D.	200
Marmar, Charles, M.D.	79, 143, 148	Melnik, Littal, M.D.	100
Marsh, Wendy, M.D., M.Sc.	201	Mendonça Coêlho, Bruno M., M.D.	193
Marshall, Allison, M.D.	186	Mendoza, Ricardo, M.D.	87
Marta, Cole J., M.D.	177, 207	Mercado, Rowena C., M.D., M.P.H.	186
Martin, Glenn, M.D.	127	Merlino, Joseph P., M.D., M.P.A.	113
Martin, Merle B., II, M.D.	96	Merlo, Lisa J., Ph.D.	140
Martin, Sarah L., M.D.	132	Metzl, Jonathan, M.D., Ph.D.	125
Martinez, Rogelio, II, M.D.	186	Meyer, Eric G., II, M.D.	108
Martínez, Julio, M.D.	195	Meyer-Bahlburg, Heino, F. L., Ph.D.	97
Martinez-Raga, Jose, M.D., Ph.D.	195, 201	Meyerovich, Dmitry, M.D.	178
Martinho, Eduardo, Jr., M.D.	92	Meyers, Barnett S., M.D.	117
Martinotti, Giovanni, M.D., Ph.D.	194, 207	Miglani, Megha, M.D.	177
Marwa, M. Khaldoun, D.P.M., M.D.	193	Mihajlovic, Aida, M.D., M.Sc.	181
Mason, Heather	96	Miklowitz, David J., Ph.D.	143
Masood, Mona, D.O.	178	Miljevic, Cedo	195
Matarazzo, Bridget, Psy.D.	145	Millard, Hun, M.D.	186
Mathew, Sanjay J., M.D.	108, 143	Millegan, Jeffrey, M.D., M.P.H.	82, 88, 96, 106
Mathews, Maju, M.D.	203	Miller, Andrew H., M.D.	143
Mattar, Mirabelle, M.D.	177	Miller, Dinah, M.D.	141
Matthews, Annette, M.D.	86	Miller, Gregory A., M.B.A., M.D.	133
Mattia, Michele, M.D.	146	Miller, Laura, M.D.	97
Mattingly, Gregory W., M.D.	212	Miller, Shefali, M.D.	110
Matysiak, Angela, M.P.H., Ph.D.	148	Milliken, Charles S., M.D.	128
May, Amber C., M.D.	68, 95, 100, 186	Mills, Edward J., Ph.D.	204
May, Daniel, D.O., M.S.	186	Milone, Richard D., M.D.	130
McBride, Sean M., M.D., Ph.D.	181, 198	Milrod, Barbara, M.D.	116
McCall, W. Vaughn, M.D., M.S.	69	Min, Seongho, M.D., Ph.D.	205
McCarron, Robert M., D.O.	78, 110	Minen, Mia T., M.D., M.P.H.	90
McClung, Colleen A., Ph.D.	148	Minhas, Hassan M., M.B.B.S., M.D.	74
McClure, Deimante, B.A.	207	Minichino, Amedeo, M.D.	181
McCusker, Melinda, N.P.	214	Mintz, David, M.D.	109, 128
McDonald, William M., M.D.	142	Miozzo, Ruben, M.D., M.P.H.	209, 211
McDougle, Christopher J., M.D.	92	Mirza, Samina, M.D.	178, 207
McDuff, David R., M.D.	136	Mischoulon, David, M.D., Ph.D.	203
McElroy, Susan, M.D.	90, 201, 210	Misri, Shaila, M.D.	76, 214
McFarr, Lynn, Ph.D.	130, 147	Mittal, Leena, M.D.	97
McGlashan, Thomas, M.D.	80	Moamai, Javad, M.D., M.Sc.	202
McGlynn, Lawrence M., M.D.	73, 147	Mock, Kaitlin, M.S.	130
McGorry, Patrick D., M.D., Ph.D.	86, 117	Modi, Dhruv, M.B.B.S., M.D.	178
McGrath, Patrick J., M.D.	79	Moen, Richelle N., Ph.D.	130
McGraw, Deven C., J.D., LL.M., M.P.H.	127	Moffic, Steven, M.D.	106
McIntyre, John S., M.D.	98	Mohyuddin, Hira	203
McIntyre, Roger S., M.D.	98, 109, 142, 203	Momenzadeh, Amanda, B.A.	207
McKinney, Brian E., M.D.	94	Monestime, Jim, B.S.	198
McLaren, Jennifer, M.D.	202	Monga, Varun, M.D.	186
McLean, Thomas L., M.S.	204	Monk, Catherine, Ph.D.	124
McLeod-Bryant, Stephen A., M.D.	100, 116	Monroe-DeVita, Maria, Ph.D.	125

PRESENTERS INDEX

Montalvo, Cristina, M.B.B.S., M.D.	93	Navaie, Maryam, DR.PH.	82
Montoya, Ivan D., M.D., M.PH.	80	Nawka, Alexander, M.D.	207
Mooney, Larissa, M.D.	75, 149	Naylor, Greta, M.D.	186
Moore, Kevin D., M.D.	102, 115	Nazareth, Tara, M.PH.	210
Morales-Vigil, Tania, M.Psy.	194	Needham, Ian	146
Moran, Scott, M.D.	80, 118, 128	Negi, Rohini, M.D.	181
Morera-Fumero, Armando L., M.D., PH.D.	195	Nelson, Christopher S., M.D.	88, 96
Morey, Cathleen, L.C.S.W.	141	Nelson, J. Craig, M.D.	117
Morin, Melanie, M.D.	149	Nelson, Michele, M.D.	186
Mørk, Arne, D.M.Sc., PH.D.	211	Nene, Neel V., M.D.	207
Morley, James, M.D., PH.D.	111	Neria, Yuval, PH.D.	79
Mosca, Daniel L., M.D.	192	Nestler, Eric J., M.D., PH.D.	148
Mosqueiro, Bruno P., M.D.	193	Neu, Daniel, M.D.	193
Motiwalla, Farha B., M.D.	177, 198	Neumann, Chelsea L., M.D.	119
Moukaddam, Nidal, M.D., PH.D.	186, 212	Nevin, Remington L., M.D., M.PH.	70, 88, 136
Mourra, Sarah N., M.D.	71	New, Antonia, M.D.	97, 126
Mroczkowski, Megan, M.D.	130	Newcomer, John W., M.D.	126, 212
Mubarak, Ahmed, M.B.B.S., M.D., M.S.	193	Newlin, Elizabeth W., M.D.	71, 108
Mueller, Susanne, M.D.	79	Neylan, Thomas, M.D.	79
Mueser, Kim, PH.D.	126	Nguyen, Charles T., M.D.	213
Mullen, Jamie A., M.D.	201	Nguyen, Elizabeth T., M.D.	177
Muller, Norbert, M.D.	143	Niemegeers, Peter, M.D.	207
Mullick, Mohammad S.I., M.B.B.S., PH.D.	193	Niemela, Solja, M.D., PH.D.	205
Mulsant, Benoit, M.D., M.S.	117	Nierenberg, Andrew, M.D.	89, 142
Mulvey, Edward P., PH.D.	98	Nieto, Rodrigo, M.D.	207
Munir, Farah, D.O.	74	Nikolic, Sanja, M.A., M.D.	209
Munmun, Munjerina A., M.D.	198	Nilsson, Lars S., M.D.	178, 192, 198
Muran, J. Christopher, PH.D.	77	Nishida, Masaki, M.D., PH.D.	211
Murphy, Cynthia, M.B.A., Psy.D.	115	Nishino, Satoshi, PH.D.	69
Murphy, Lisa, M.A.	93	Nissan, David A., M.D.	181
Murrough, James W., M.D.	143	Nitturkar, Abhishek R., M.B.B.S.	181, 207
Musher, Jeremy S., M.D.	104, 132	Noble, Sarah C., D.O.	100
Muskin, Philip R., M.A., M.D.	118, 128, 135, 145	Nock, Matthew, PH.D.	126
Musunuri, Padmapriya, M.D.	186, 196, 198	Nolan, Patricia, C.M., M.D.	186, 198
Muzere, Juliet J., D.O.	178	Noone, Rachel, M.D.	143
Myers, Michael F., M.D.	74, 79, 94, 111, 130	Nora, Lois M., J.D., M.B.A., M.D.	127
Myrick, Keris J., M.B.A., M.S.	112	Nordon, Clementine, M.D., PH.D.	209
Mysliwiec, Vincent, M.D.	116	Nordstrom, Kimberly, J.D., M.D.	112
N		Norfleet, Kathryn R., M.D.	178
Na, Kyoung-Sae, M.D.	194	Norko, Michael, M.A., M.D.	106
Nace, David, M.D.	104, 132	Norris, Lorenzo, M.D.	111
Nadelson, Carol C., M.D.	71	Northcott, Colleen J., M.D., PH.D.	149
Nadkarni, Nivedita, M.B.B.S.	186	Nossel, Ilana, M.D.	82, 104
Nagi, Tarika, M.B.B.S.	177	Notman, Malkah T., M.D.	71, 136
Nagpal, Caesa, M.D.	186	Novac, Andrei, M.D.	145
Nahar, Jhunu S., M.B.B.S.	149	Nuechterlein, Keith, PH.D.	126
Nahulu, Linda, M.D.	116	Nunes, Edward V., M.D.	127
Nair, Beena, M.D.	74	Nussbaum, Abraham M., M.D.	128
Naliyath, John, M.D.	105	O	
Nallapula, Kishan, M.B.B.S.	186	O'Brien, Charles P., M.D., PH.D.	72, 108
Nandu, Bharat, M.D., M.PH.	186	O'Brien, Colleen J., Psy.D.	102
Nardi, Antonio E., M.D., PH.D.	111	Ochsner, Kevin N., PH.D.	107
Narrow, William, M.D., M.PH.	72, 104, 136	Odebrecht-Vargas Nunes, Sandra, M.D., PH.D.	193
Nascimento, Antonio L., M.D., M.Sc.	193	Odebrecht-Vargas, Heber, M.D., PH.D.	193
Nascimento, Joao Paulo R., M.S.	201	O'Gorman, Cedric, M.D.	196
Nash, Maureen, M.D.	91	Oguchi, Yoshiyo	194
Nasr, Suhayl, M.D.	203	Oh, Dong hun, M.D.	181
Nasrallah, Henry A., M.D.	75, 196, 212	Oh, Gyu Han, M.D.	186
Naturale, April J., PH.D.	142	Oh, Jinseung	186

PRESENTERS INDEX

Oh, Mi Ae, M.D.	179
Oh, Yunhye, M.D.	213
Okkels, Niels, B.Sc.	186
Olarte, Silvia W., M.D.	125, 146
Oldham, John M., M.D.	71, 76, 77, 92, 97, 104, 116, 126, 132, 136
Olds, Elizabeth F., B.Sc.	181
O'Leary, Paul J., M.D.	100
Oleshansky, Marvin, M.D.	78
Olfson, Mark, M.D., M.P.H.	88
Ong, Christopher F., M.D.	186
Opler, Lewis A., Ph.D.	75
Oquendo, Maria A., M.D.	94, 107
Ordorica, Patricia I., M.D.	125, 146
O'Reardon, John P., M.D.	79
Ortin, Ana, M.A.	207
Osher, Fred C., M.D.	69, 80
Osman, Ossama T., M.D.	145, 146
Osório, Flávia L.	210
Osorio-Candelaria, Blanca, M.D.	70
Ostacher, Michael J., M.D., M.P.H.	97, 98
O'Sullivan, Michael, M.D.	130
Otis, John, Ph.D.	94
Ovejero, Santiago, M.D.	195
Owens, Michael, Ph.D.	80
Ozdemir, Armagan, M.D.	214
Özdemir, Barbaros, M.D.	195
Ozer, Urun, M.D.	195
P	
Pace, Thaddeus, Ph.D.	144
Packer, Sharon, M.D.	100
Paik, Ahyoung, M.D.	177
Pallanti, Stefano, M.D., Ph.D.	127
Palmer, Brian, M.D., M.P.H.	91, 132, 136
Palmer, James, D.O.	186, 207
Paltrow, Lynn M., J.D.	97
Palyo, Scott, M.D.	70
Pan, Debanjan, M.D.	194
Pandey, Ghanshyam N., Ph.D.	89
Pandurangi, Ananda K., M.D.	80
Pandya, Anand, M.D.	112
Pantoliano, Joe	137
Paoli, Riccardo A., M.D.	142
Papakostas, George I., M.D.	143, 203
Pappalardo, Stephen, B.A.	211
Paradis, Cheryl, Psy.D.	114, 212
Parameswaran, Sharat, M.D.	87
Pardes, Herbert, M.D.	106, 115, 121
Parikh, Roopali, M.D.	203
Paris, Joel, M.D.	90, 97, 147
Park, Chanmin, M.D.	179, 192, 200, 208
Park, Chunil	181
Park, Jin Hong, M.D.	210
Park, Jiung, M.D.	186
Park, JunHyun, M.D., Ph.D.	194
Park, Min Cheol, M.D., Ph.D.	194
Park, Soyeon, M.D.	194, 207
Park, Soyoung, M.D.	177
Park, Subin, M.D.	194
Parks, Joseph, M.D.	132
Parmar, Ankit A., M.D., M.H.A.	186
Parmar, Rashmi P., M.D.	179
Parmar, Varinderjit S., M.D.	179, 198
Parnas, Josef, M.D., Ph.D.	78
Parsaik, Ajay, M.D.	186
Parsons, Sarah, D.O.	132
Pary, Robert J., M.D.	145
Passik, Steven D., Ph.D.	86
Patel, Archana D., M.D.	198
Patel, Rachit, M.D.	187, 198, 207
Patel, Rupal, M.B.B.S.	177
Pathak, Kamal, M.D.	179
Patkar, Ashwin A., M.D.	203
Patnaik, Mitali, M.D.	187
Pato, Michele T., M.D.	79
Patrick, Teleka C., M.D., Ph.D.	181
Paul, Steven M., M.D.	68, 69
Paulus, Martin, M.D.	120
Paz Silva, Eduardo, Ph.D.	195
Pearlson, Godfrey D., M.D.	86
Pearlstein, Teri, M.D.	141
Pedersen, Mary Q., B.A.	115
Peele, Roger, M.D.	106
Pehrson, Alan L., Ph.D.	203
Pejuskovic, Bojana	204
Pender, Vivian B., M.D.	130, 141, 142
Pendler, Paul, Psy.D.	119
Pendleton, Tiffany A., D.O.	181
Penumetcha, Varma, M.D.	187
Perera, Vidya, Ph.D.	111
Pérez García, Manuela, M.D.	195
Perez-Rodriguez, M. Mercedes, M.D., Ph.D.	121, 181
Perlick, Deborah A., Ph.D.	201
Perlis, Roy H., M.D., M.Sc.	142
Peteet, John R., M.D.	109
Petersen, Ronald, M.D., Ph.D.	72
Peters-Strickland, Timothy S., M.D.	213
Petitjean, Francois, M.D.	90
Petty, Alena, D.O.	187
Pflanz, Steven, M.D.	130
Pham-Scottez, Alexandra, M.D., Ph.D.	147
Pharr, Asa, M.D.	187
Phelps, Elizabeth A., Ph.D.	107
Phillips, Katharine A., M.D.	72, 78, 87, 98, 134, 204
Phillips, Margot A., M.D.	211
Phillips, Michael R., M.D., M.P.H.	86
Pickles, Melissa, B.Sc., M.D.	177
Pieh, Nyota, M.D., M.P.H.	187
Pierce, Andrew J., M.D.	187
Pierce, Jack, M.D.	80
Pieri, Maria Chiara, M.D.	129
Pies, Ronald, M.D.	90, 94
Pikalov, Andrei, M.D., Ph.D.	201, 213
Pilgrim, Nathan L., D.O., M.P.H.	102, 115
Pilla, Malathi, M.D.	121, 179
Pilla, Trinadha, M.D.	121, 181, 198
Pinals, Debra, M.D.	70, 78
Pine, Daniel S., M.D.	140
Piscitelli, Regina, B.A.	98, 116

PRESENTERS INDEX

- Piscitelli, Sarah, M.A. 98
 Pisner, Derek, B.A. 207
 Pittenger, Christopher, M.D., PH.D. 126
 Plakun, Eric, M.D. 111, 128, 141
 Player, Candice T., J.D., PH.D. 96
 Pleak, Richard R., M.D. 97, 146
 Pogarell, Oliver, M.D. 114
 Pogge, David L., PH.D. 202
 Polick, Scott R., D.O. 187
 Pollack, Mark H., M.D. 109
 Pomerantz, Andrew S., M.D. 94
 Porr, Valerie, M.A. 89, 98, 116
 Porter, Rebecca I., PH.D. 88
 Poskar, Steven, M.D. 127
 Post, Robert M., M.D. 143
 Potenza, Marc N., M.D., PH.D. 108
 Potter, Nancy N., PH.D. 112
 Pouncey, Claire, M.D., PH.D. 100
 Powell, Justin, M.D. 181
 Powers, Rebecca, M.D., M.P.H. 128
 Powsner, Seth, M.D. 74, 112
 Prabhakar, Deepak, M.D., M.P.H. 79, 95
 Pradhan, Basant K., M.D. 125, 132
 Prado, Eduardo S.T., M.D. 205
 Prado, Guillermo, M.S., PH.D. 117
 Prasad, Sanjeev, M.D. 95
 Prendes-Alvarez, Stefania, M.D., M.P.H. 177
 Preston, Samuel L., D.O. 87
 Preti, Emanuele, PH.D. 209
 Price, Marilyn, M.D., C.M. 104
 Prieto, Miguel L., M.D. 207
 Primm, Annelie, M.D., M.P.H. 95
 Primo de Carvalho Alves, Lucas 196
 Pritts, Joy, J.D. 127
 Protti, Olivia, M.D. 132
 Provost, Nelson, M.Psy. 193
 Prunas, Antonio, PH.D. 200
 Pula, Jack, M.D. 97, 108
 Puljic, Antonia, M.D. 105
 Pumariega, Andres J., M.D. 106, 118, 125
 Pumphrey, Dara, M.D. 187
 Puri, Muhammad, M.D., M.P.H. 177, 196, 204, 207
 Puri, Neil V., M.D. 111, 136
 Pyle, Joe, M.A. 141
 Pynoos, Robert, M.D. 72, 98
- Q**
- Quang-Dang, Uyen-Khanh, M.D., M.S. 74, 79, 100
 Quattrone, Diego, M.D. 207
 Quigley, Joanna, M.D. 146
 Quinones, Marlon P., M.D., M.S. 198
 Quitangon, Gertie, M.D. 142
- R**
- Rabei, Samah H., M.D. 193
 Rachal, Funmilayo, M.D. 68
 Raczynski, Christopher, M.D. 88
 Rado, Jeffrey T., M.D., M.P.H. 110
 Raheja, Uttam K., M.D. 203
 Rai, Abhishek, M.D. 187
 Rai, Harinder, B.A. 181
 Raja, Harita, M.D. 145, 187
 Raja, Samina S., M.D. 179
 Rajagopalan, Krithika, PH.D. 201, 213
 Rajendren, Meena, M.D. 177
 Rajparia, Amit, M.D. 89
 Ramsey, Drew, M.D. 100, 116
 Raney, Lori, M.D. 70, 81, 91, 110, 115, 132
 Raney, Veronica M., M.D. 181, 198
 Rao, Nyapati R., M.D., M.S. 132
 Rapaport, Mark H., M.D. 104, 110, 127
 Rasgon, Natalie, M.D., PH.D. 110, 142
 Rask, Charlotte U., M.D., PH.D. 193
 Rasmusson, Ann M., M.D. 94
 Ratzliff, Anna, M.D., PH.D. 70, 91, 115, 133
 Ravitz, Paula, M.D. 140
 Ravven, Simha, M.D. 136
 Ray, Debashis, D.P.M., M.B.B.S. 194
 Raysin, Anetta, D.O. 179
 Raza, Mahreen, M.D. 179, 187
 Razafsha, Mahdi, M.D. 181
 Reardon, Claudia L., M.D. 87, 136
 Reddy, Ramachandra P., B.S. 214
 Reed, Geoffrey M., PH.D. 90
 Reed, Sarah, M.D. 185
 Reed, Thomas A., JR., B.S. 208
 Reef, Karim, D.O. 75
 Rehmer, Patricia, M.S.N., R.N. 72
 Reich, James, M.D., M.P.H. 142
 Reid, Rory C., M.S.W., PH.D. 108
 Reid, William H., M.D., M.P.H. 71, 99
 Reilly, Daniel R., M.D. 146
 Reiman, Amanda, M.S.W., PH.D. 115
 Rengasamy, Manivel, B.A. 179
 Renner, John A., JR., M.D. 94, 124, 141
 Resnick, Phillip, M.D. 68, 78, 91, 104, 112, 124
 Ressler, Kerry, M.D., PH.D. 79, 110
 Retamero, Carolina I., M.D. 210
 Rethorst, Chad, PH.D. 125
 Revadigar, Neelambika S., M.D. 181
 Reyes, Magdalena, M.D. 93
 Reyes, Maria M., M.D. 187
 Reyes, Raymond M., M.D. 149
 Reynolds, David J., PH.D. 148
 Riba, Michelle, M.D., M.S. 78, 118, 146
 Riblet, Natalie 198
 Rice, Karen, M.D. 177
 Richards, Lawrence, M.D. 106
 Richards, Misty, M.D., M.S. 77
 Richards Kim, Sarah, M.D. 96, 100
 Richter, Kenneth E., JR., D.O. 74
 Rico-Gomis, JoseMaria 195
 Ridout, Kathryn K., M.D., PH.D. 187, 198
 Ridout, Samuel J., M.D., PH.D. 187, 198
 Riihimäki, Kirsi, M.D. 193, 207
 Ritchie, Elspeth C., M.D., M.P.H. 70, 74, 78, 82, 88, 93, 96,
 102, 106, 111, 115, 119, 125, 132, 136, 143
 Rizvi, Muhammad, M.D. 187
 Rizzo, Albert 'Skip', PH.D. 119
 Roberts, Laura, M.A., M.D. 68, 130
 Roberts, Samuel K., PH.D. 112

PRESENTERS INDEX

Robinson, Delbert, M.D.	126	Saiz, Pilar A., M.D., PH.D.	195
Robinson, Gail E., M.D.	71, 116	Sakauye, Kenneth, M.D.	82
Robinson, Robert G., M.D.	116	Salajegheh, Annaheta, M.D.	96, 100
Roby, David, M.D.	78	Salama, Hoda	193
Roca, Robert P, M.B.A., M.D., M.PH.	77, 82, 89	Salau, Muskinni O., M.D.	187
Roca-Bennasar, Miquel, M.D., PH.D.	195	Saltz, Bruce L., M.D.	119
Rodriguez, Carolyn, M.D., PH.D.	140	Sambunaris, Angelo, M.D.	203
Rodríguez-Gómez-Carreño, Carlos, M.D.	195	Sameby, Birgitta, R.N.	195
Rofail, Diana, PH.D.	196	Samuelsson, Martin, M.D., PH.D.	195
Rogers, Holly, M.D.	130	Sanchez, Marsal, M.D., PH.D.	197
Roh, Yangho, M.D.	181	Sanchez, Connie, D.Sc.	203
Rohde, Luis A., M.D., PH.D.	134	Sanchez, Susana, M.D.	187
Rolland, Gabrielle	187	Sanchez, Yuliet, M.D.	187
Romalde, Mirta	193	Sanchez-Alonso, Sergio, M.D.	195
Ronis, Robert J., M.D., M.PH.	77	Sanders, Avihay, M.A.	209
Ronningstam, Elsa F, PH.D.	72	Sanghani, Sohag, M.D., M.PH.	198
Rosen, Marc I., M.D.	209	Santesteban, Olga, M.S.	198
Rosenbaum, Jerrold F, M.D.	106, 130	Santiago, Patcho N., M.D., M.PH.	74, 77, 108
Rosenberg, Ken, M.D.	75	Santisteban, Jose A., M.B.B.S., M.Sc.	200
Rosenquist, Peter B., M.D.	69, 124	Santos, Verena, C.V., M.D.	193
Rosén-Rasmussen, Andreas, M.D.	187, 207	Santos-Nunes, Ana-Leticia	193, 201
Rosenthal, Richard N., M.A., M.D.	141	Saracco-Alvarez, Ricardo A., M.D.	194
Rosmarin, David H., PH.D.	109	Sargent, Paul, M.D.	82, 88, 94, 96, 106, 112, 115, 120, 125
Ross, David, M.D.	133	Sarhan, Walid, M.D.	109
Rössler, Wulf, M.D., M.Sc.	79	Sariaslan, Amir, M.Sc.	195
Rostain, Anthony, M.A., M.D.	72, 92, 124, 132	Sarkar, Malay, M.B.B.S., M.D.	194
Rothbaum, Barbara, PH.D.	110, 119	Sartorius, Norman, M.A., M.D.	109, 134
Rothschild, Anthony J., M.D.	100, 117	Sarvet, Barry, M.D.	125
Rotter, Merrill, M.D.	80	Saul, Jack, PH.D.	142
Roy, Alec, M.D.	106, 124	Saunders, Ramotse, M.D.	115
Roy, Kamalika, M.D.	187	Saury, Sybille, M.Sc.	201
Roy, Michael, M.D., M.PH.	119	Sauve, William, M.D.	96
Rubin, Jonathan, M.D.	200	Savage, David J., B.A.	179
Rubin, Mikael, B.A.	204	Saveanu, Radu V., M.D.	80
Rudorfer, Matthew V., M.D.	117	Savon, Summer P, M.D.	189
Ruggiero, Rosa, N.P.	74	Saxon, Andrew J., M.D.	124
Ruiz, Pedro, M.D.	118, 141	Scacca, Caroline C., M.D.	187, 198
Rumayor, Christina, M.D.	88, 93	Scazzero, Maria	98
Rumbaugh, William D., JR., M.D.	198	Schatzberg, Alan F., M.D.	80, 86, 101, 118, 128, 142
Runnels, Patrick S., M.D.	74, 132	Scheiber, Stephen C., M.D.	130
Rush, A. John, M.D.	80	Schiff, Miriam, PH.D.	194
Rush, Toni, M.PH.	143	Schlenger, William, PH.D.	143
Russo, Kathie, B.A.	111	Schmidt, Chester, M.D.	104
Ryan, Deirdre, M.B.	76, 214	Schmidt, Luisa, M.D.	193, 210
Ryan, Wesley, M.D.	182	Schmidt, Scott T., D.O.	182
Rymowicz, Robert, B.Sc.	182	Schneiber, Katharina, M.D.	79
Rynn, Moira A., M.D.	147	Schneider, Brett J., M.D.	128
Ryu, Seung-Ho, M.D., PH.D.	194	Schneidman, Barbara S., M.D., M.PH.	77
		Schneier, Franklin, M.D.	79
		Schnellbacher, Sebastian R., D.O.	88, 144
		Schnitzlein, Carla W., D.O.	77
		Schnurr, Paula, M.D., PH.D.	135, 148
		Schooler, Nina R., PH.D.	147, 213
		Schott, Meghan, D.O.	187
		Schuck, Alexandra E., M.D.	97
		Schuermeyer, Isabel, M.D.	132
		Schulz, S. Charles, M.D.	80, 118, 130
		Schwartz, Ann, M.D.	75, 212
		Schwartz, Bruce, M.D.	113
		Schwartz, Harold I., M.D.	72

S

Saadah, Alexandre, PH.D.	193
Saarni, Suoma E., M.D., PH.D.	209
Sabbenahalli, Suresh Babu, M.D.	179
Sabbenahalli, Swamy Suresh, M.D.	179
Sabelis, Anda, M.D.	209
Sadoff, Robert L., M.D.	100
Safer, Daniel, M.D.	120
Sahin, Neslihan	204
Sahlem, Gregory, M.D.	182
Sahoo, Madhusmita, M.D.	125

PRESENTERS INDEX

Schwartz, Michael A., M.D.	106	Silk, Kenneth R., M.D.	89, 92, 104, 112, 118, 132, 136, 147
Schwartz, Victor, M.D.	130	Silman, Ayesha, M.B.B.S.	177
Schweizer, Edward, M.D.	213	Silver, Michael A., M.D.	132
Schyve, Paul, M.D.	146	Silverman, Morton M., M.D.	145, 146
Sclar, David A., Ph.D.	196	Simeon, Daphne, M.D.	126
Scott, Charles, M.D.	78	Simon, Greg E., M.D.	81
Scott, Rowan, M.D.	149	Simon, Naomi, M.D., M.Sc.	116
Seal, Jeffrey, M.D.	96, 100, 177	Simpson, Elizabeth B., M.D.	119
Seassau, Magali, Ph.D.	213	Simpson, Helen B., M.D., Ph.D.	79, 88, 134, 147
Sederer, Lloyd, M.D.	133	Singh, Amarendra N., D.P.M., M.D.	89
Seegan, Alexis A., M.D.	187	Singh, Barinder, M.D.	182, 187
Seibell, Phillip J., M.D.	126, 141	Singh, Garima, M.D.	187
Seidman, Larry J., Ph.D.	117	Singh, Gaurav, B.S.	187
Seip, Richard L., Ph.D.	124	Singh, Harvinder, M.D.	177
Seleem, Mohammad A., M.D.	193	Singh, Joshna, M.B.B.S.	187
Semenova, Yelena, B.A.	182	Singh, Prameet, M.D.	112
Sernyak, Michael, M.D.	82	Singh, Tangeneare, M.D.	106
Serrano-Villar, Maria A., M.S.	198	Sirocco, Karen, Ph.D.	117
Servis, Mark, M.D.	72	Sisti, Dominic, Ph.D.	118, 132
Shaffer, David, M.D.	72, 147	Siu, Cynthia, Ph.D.	208
Shah, Samreen, M.D.	177	Sivrioglu, Yusuf, M.D.	91
Shah, Shaneel, M.D.	187	Skjernov, Mathias, M.D.	193
Shah, Stephanie S., M.B.B.S., M.D.	182	Sklar, Pamela, M.D., Ph.D.	115
Shah, Vikram, M.B.A., M.D.	106	Skodol, Andrew, M.D.	72, 92, 97
Shaligram, Deepika, M.D.	205	Skogh, Elisabeth I., M.D.	195
Shand, John P., M.D.	115	Skolnick, Phil, D.Sc., Ph.D.	80
Shapiro, Edward, M.D.	128	Skomorowsky, Anne, M.D.	135
Shapiro, Yakov, M.D.	149	Sledge, William H., M.D.	93
Shapov, Arlenne, M.D.	207	Sloan, Matthew E., M.D.	199
Sharfstein, Steven, M.D., M.P.A.	70, 77, 82, 115	Slootsky, Veronica	179
Sharif, Zafar, M.D.	140	Smagin, Gennady, M.D., Ph.D.	203
Sharma, Anup, M.D., Ph.D.	125	Small, Scott A., M.D.	148
Sharma, Avdesh, D.P.M., M.D.	196	Smid, Geert E., M.D., Ph.D.	100
Sharma, Sonali, M.D.	142	Smith, Dale C., Ph.D.	108
Sharp, Carla, Ph.D.	71, 108	Smith, Erica, M.A.	112
Shaw, Kailie R., M.D.	77	Smith, Kelly, B.A., M.A.	204
Shea, Katherine M., M.D.	187, 198	Smith, Kyle P.	187
Shear, M. Katherine, M.D.	94, 116	Smith, Robert C., M.D., Ph.D.	114, 141
Sheehan, David V., M.B.A., M.D.	128	Smithee, Anna, M.F.A.	116
Sheehan, Kathleen, D.Phil., M.D.	93	Smitherman, Todd A., Ph.D.	90
Sheline, Yvette I., M.D.	90, 96	Smoller, Jordan W., M.D., Sc.D.	143
Shelton, Richard C., M.D.	130, 142	Sobanski, Thomas, M.D.	194
Sher, Kenneth J., Ph.D.	117	Sockalingam, Sanjeev, M.D.	142, 143
Sher, Yelizaveta, M.D.	92, 111, 127	Sohn, Changho, M.D., Ph.D.	205
Sheski, David, M.D.	135	Sohn, Jeong Hyun, M.D.	182
Shim, Ruth, M.D., M.P.H.	118, 128	Solis, Olaya L., M.D.	136
Shin, Sam Yi, M.D.	207	Soloff, Paul H., M.D.	93
Shindler, Maria, M.S.N., R.N.	91	Solomon, Andrew, Ph.D.	101, 121, 129
Shivale, Swati, M.B.B.S.	187	Solowij, Nadia, Ph.D.	193
Shivaneekar, Sharvari P., M.D.	204	Sonawalla, Shamsah, M.D.	204
Shoaib, Humaira, M.D.	179	Song, Hoorim, M.D.	198
Shrivastava, Amresh K., M.D.	80, 89, 129, 205, 213	Song, Hye-Min, M.A.	200
Shulman, Matsiyahu, M.D.	211	Sophy, Charles J., D.O.	112
Siddiqui, Fatima, M.D.	177	Sorel, Eliot, M.D.	98
Siegel, Andrew M., M.A., M.D.	70	Soria-Saucedo, Rene, D.M., M.P.H., Ph.D.	211
Siegel, Jamie, M.D.	74	Sorrentino, Renee, M.D.	72, 112, 146
Siegle, Greg, Ph.D.	127	Sotos, John G., M.D.	208
Siever, Larry J., M.D.	127, 134, 142	Soumoff, Alyssa, M.D.	74, 132
Siffert, Joao, M.D.	203	Spencer, Andrea E., M.D.	89, 207
Silberberg, Carol, M.B.B.S., M.Med.	193	Speranza, Mario, M.D., Ph.D.	147

PRESENTERS INDEX

Sperber, Jacob, M.D.	75
Spicer, Shane S., M.D.	142
Spiegel, David, M.D.	98, 110, 116, 133, 144
Spinelli, Margaret, M.D.	71, 144, 145
Spiric, Zeljko, M.D., PH.D.	195
Spurgeon, Joyce, M.D.	119, 136
Spyker, Daniel, M.D., PH.D.	214
Srinivasaraghavan, Jagannathan, M.D.	98
St. John, Don, P.A.	130
Stachniak, Michael E., D.O.	187
Stagno, Susan, M.D.	75
Stahl, Stephen M., M.D., PH.D.	125
Stanfa, Charles, D.O.	188
Stanley, Barbara, PH.D.	91, 118
Stark, Thomas J., M.D.	179
Starr, H. Lynn, M.D.	213
Steffens, David C., M.D.	79
Stein, Murray B., M.D., M.P.H.	79
Steinberg, Leah, M.D.	207
Steiner, Jeanne, D.O.	82
Steiner, Meir, M.D., M.Sc., PH.D.	141
Stensboel, Tine B., PH.D.	211
Stephens, Kari A., PH.D.	115
Stepp, Stephanie, PH.D.	116
Stevens, KyleeAnn S., M.D.	125
Stoneking, Leanne, M.D.	112
Stonnington, Cynthia M., M.D.	96
Stotland, Nada L., M.D., M.P.H.	71, 100
Streeter, Chris C., M.D.	144
Strehlau, Verena, M.D.	179
Streltzer, Jon, M.D.	74
Strom, Monica, M.D., M.P.H.	188
Stroman, Devin M., B.A., M.D.	188
Stroup, Thomas S., M.D., M.P.H.	88, 133
Stutz, Mike	96
Subedi, Bipin, M.D.	128
Subramaniam, Geetha, M.D.	117
Sudak, Donna, M.D.	87, 113, 132, 141, 145, 146
Sulkowicz, Kerry J., M.D.	132
Sullivan, Ann Marie T., M.D.	113, 121
Sullivan, Maria A., M.D., PH.D.	127
Sullivan, Rachel M., M.D.	144
Summergrad, Paul, M.D.	101, 121, 137
Summers, Alan L., M.D., M.ENG., PH.D.	105
Summers, Richard F., M.D.	72, 93, 133
Summers, Scott, M.D., PH.D.	182
Sun, Ye-Ming J., M.D., PH.D.	210
Suokas, Jaana T., M.D., PH.D.	193
Supina, Dylan, PH.D.	210
Surman, Craig, M.D.	75
Suryadevara, Uma, M.D.	115
Susaimanickam, Bibiana, M.B.B.S.	188
Suslu, Ayca	199
Susser, Leah C., M.D.	188
Sust, Steven, M.D.	210
Sutcliffe, James, PH.D.	109
Swartz, Marvin, M.D.	136, 146
Swedo, Sue, M.D.	72
Swick, Todd J., M.D.	208
Swift, Amy, M.D.	188
Syed, Beenish A., M.D.	182
Synn, Yeni, M.D.	188
Szewczuk-Bogusławska, Monika, M.D., PH.D.	195
Szigethy, Eva, M.D., PH.D.	96, 125, 131
Szmukler, George, M.B.B.S., M.D.	118

T

Tafet, Gustavo E., M.D., PH.D.	89
Taintor, Zebulon, M.D.	127
Takahashi, Michio, PH.D.	203
Takeshita, Junji, M.D.	132
Talbot, John A., M.D.	90
Tamas, Rebecca L., M.D.	119
Tamoria, Nicholas, M.D.	177
Tampi, Rajesh R., M.D.	71, 87, 93
Tan, Adrienne, M.D.	93
Tan, Recep E., M.D.	195
Tandon, Rajiv, M.D.	72, 90, 128, 213
Tanguturi, Yasar Chandra, M.B.B.S., M.P.H.	179
Tan-Kartal, Narin	195
Tannu, Nilesh S., M.D., M.S.	199
Tarantino, Isadore S., B.S.	188
Tataryan, Karine, PH.D.	193
Taylor, Doug, B.S.	202
Taylor, Kelly E.	188
Taylor, Mandrill, M.D., M.P.H.	146
Teer, Andrew, B.A.	100
Tek, Cenk, M.D.	213
Testa, Roberta	199
Thapa, Mona, M.D.	146, 199
Thase, Michael E., M.D.	68, 78, 203, 210
Thiam, Melinda A., M.D.	106, 188, 207
Thomas, Greg, M.P.H., P.A.	129
Thompson, Kenneth, M.D.	112
Thorgaard, Mette V., M.D.	188
Thornton, Joseph E., M.D.	115
Tietjen, Gretchen E., M.D.	90
Tijdink, Joeri, M.D.	140
Tomruk, Nesrin B., M.D.	213
Torous, John, M.D.	177
Torres, Rosarelis, PH.D.	213
Torrey, E. Fuller, M.D.	92, 121
Tøt-Strate, Simone, B.Sc.	188, 193
Toukolehito, Olli, M.D.	177
Towb, Par, M.D., PH.D.	182
Travis, Michael, M.D.	133
Treisman, Glenn J., M.D., PH.D.	124
Trelles, M. Pilar, M.D.	93
Tremeau, Fabien, M.D.	213
Trevisan, Louis, M.D., M.Ed.	71
Tripathi, Samidha, M.B.B.S., M.D.	188
Trivedi, Madhukar H., M.D.	125
Tropnas, Jean B., M.D.	96
Troupe, Debra A., M.S.	107
Tsai, Gary, M.D.	126
Tseng, Mei-Chih, M.	210
Tsuang, John W., M.D.	75
Tsuang, Ming, M.D., PH.D.	128
Tucciarone, Paulette, M.D., M.P.H.	132
Tuck, Jillian M., J.D.	127

PRESENTERS INDEX

Tucker, Phebe M., M.D.	145, 208
Tukel, Rasit	195
Turkcapar, MehmetHakan, M.D., PH.D.	195
Turkington, Douglas, M.D.	68, 132
Tusiani, Beatrice A., M.A., M.S.	118
Tye, Kay M., PH.D.	148
Tyll, James	74
Tynes, L. Lee, M.D., PH.D.	75

U

Uchida, Mai, M.D.	89
Ucok, Alp, M.D.	196
Uga, Aghaegbulam H., M.D.	182, 199
Ujwal, Deepa, M.D.	79
Um, Yoo Hyun, M.D.	194
Unruh, Brandon, M.D.	71
Unutzer, Jurgen, M.D., M.P.H.	81, 91, 133
Uppalapati, Sri Venkata, M.D.	87, 95, 129, 207
Ursano, Robert J., M.D.	72, 98, 107, 133
Ustun, Nese, M.D.	196
Uyen-Khanh, Quang-Dang, M.D., M.S.	74, 79, 100
Uzun, Özcan, M.D.	211

V

Vadhan, Nehal P., PH.D.	119
Vaez-Azizi, Leila M., M.D.	207
Vahabzadeh, Arshya B., M.D.	74, 77, 177
Vahia, Ipsit, M.B.B.S., M.D.	82, 114
Vahia, Vihang N., M.D.	80
Valdes, Guillermo, M.B.A., M.D.	93
Valencia, Marcelo, PH.D.	194
Valladares, Elia M., M.D.	182
Van Ameringen, Michael, M.D.	77, 200
van Bergen, Annet H., M.D.	207
van Campen, Jolien S., M.D.	182, 208
Van de Water, Judy, PH.D.	143
van der Heijden, Frank, M.M.A., PH.D.	179
van der Leeuw, Christine, M.D.	195
van Schalkwyk, Gerrit Ian, M.D.	188
van Wouwe, Hans, M.Sc.	105
Vanderlip, Erik, M.D.	110, 125
Vanderpool, Donna, J.D., M.B.A.	104
Vanover, Kimberly E., PH.D.	214
Varghese, Celia, M.D.	199
Varlik, Cenk	196
Varma, Shilpika R., M.B.B.S., M.D.	188
Varma, Vijoy K., M.D.	125
Vaslamatzis, Grigoris, M.D., PH.D.	194
Vats, Deepti, M.D.	188
Vaudreuil, Rebeca, Ed.M.	88
Vaughan, Barney, M.D.	87
Vela, Ricardo, M.D.	91
Vemuri, Divya, M.B.B.S.	188
Vento, Evelyn R., M.D.	132
Veras, Andre B., PH.D.	213
Verduin, Marcy, M.D.	72
Verdura Vizcaíno, Ernesto José, M.Psy.	114
Verma, Beeta R., M.D.	188
Vermetten, Eric, M.D., PH.D.	133
Vieta, Eduard, M.D., PH.D.	108, 142, 195
Vila-Nova, Vanessa.	188

Visciglia, Elizabeth R., M.D.	141
Voinov, Boris, M.D.	135
Volkow, Nora D., M.D.	73, 76, 77
Volochniouk, Daniela, B.Sc., M.D.	189
Vora, Rajvee, M.D., M.S.	132
Vospersnik, Petra, M.A.	209
Voss, Erica, M.P.H.	213

W

Wager, Tor, PH.D.	90
Wagner, Karen D., M.D., PH.D.	92
Wain, Harold J., PH.D.	128
Waits, Wendi M., M.D.	144
Walaszek, Art, M.D.	87
Walia, Anureet, M.D.	188
Walker, Kolby, D.O.	199
Walker, Melissa S., M.A.	88
Walkup, John T., M.D.	92, 147
Waller, Jessica A., PH.D.	203
Walser, Robyn, PH.D.	130, 147
Walsh, B. Timothy, M.D.	77, 79
Walsh, William J., PH.D.	124
Walterfang, Mark, M.B.B.S., PH.D.	210
Wang, Philip S., DR.PH., M.D.	106, 115
Wang, Po, M.D.	110
Wang, Shaocheng, M.D., PH.D.	118, 208
Ward, Herbert, M.D.	96
Ward, Martha, M.D.	110
Ward, Philip B., B.Sc., PH.D.	107
Warden, Melissa R., PH.D.	148
Warner, Christopher H., M.D.	78, 125, 136
Warren, Mark B., M.D.	188
Waseem, Mehnaz, M.D.	177
Watson, Amy C., M.S.W., PH.D.	134
Watson, Clarence, J.D., M.D.	100
Webb, Allison, M.B., M.A.	199
Webster, Rebecca M., M.A., M.D.	125
Wedig, Michelle, PH.D.	92
Weerasekera, Priyanthy, M.D., M.Ed.	82
Weiden, Peter, M.D.	80
Weinberg, Michael, Ed.D.	208
Weinberg, Naimah Z., M.D.	98
Weiner, Joseph S., M.D., PH.D.	124
Weinreb, Linda, M.D.	132
Weintraub, Daniel, M.D.	116
Weis, Karen, PH.D.	106
Weisbrot, Deborah M., M.D.	96
Weiss, Roger D., M.D.	90
Weissman, Myrna, PH.D.	105, 115
Weizman, Shira, M.D.	188
Welch, Stephen, M.D.	115
Welsh, Christopher, M.D.	133
Wesley, Kristin L., M.D.	71
Wesson, Virginia, M.D.	204
West, James C., JR., M.D.	70
White, Amanda, B.S.	205
White, Dennis, M.D.	70, 125
Whitfield-Gabrieli, Susan, PH.D.	127
Whyte, Ellen M., M.D.	117
Wichaidit, Bianca, T.	208

PRESENTERS INDEX

Wichman, Christina L., D.O.	71	Ye, Liwen, M.D., Ph.D.	177
Wieland, Jannelien, M.D., Ph.D.	204	Yeaw, Jennifer, Psy.D.	125
Wigal, Sharon B., Ph.D.	200	Yehuda, Rachel, Ph.D.	79, 133
Wijeratne, Nishardi T., M.D., M.H.Sc.	213	Yen, Jennifer, M.D.	83, 109
Wilkaitis, John E., M.D., M.S.	71	Yenel, Aynil	199
Wilkins, Kirsten, M.D.	71	Yeom, Chan Woo, Psy.D.	188
Wilkinson, Samuel T., M.D.	182	Yeomans, Frank E., M.D., Ph.D.	86, 104, 112
Williams, Janet B.W., Ph.D.	203	Yerrapu, Swarnalatha R., M.D.	200
Williams, Kimberly	114	Yildirim, Yilmaz, M.D.	209
Williams, Leanne, Ph.D.	80	Yilmaz, Hatice, M.D.	106
Williams, Lindsey G., B.S.	210	Yohanan, Monique V., M.D., M.P.H.	68
Williams, Nolan R., M.D.	179	Yonkers, Kimberly, M.D.	76
Williams, Richard, O.B.E., M.D.	107	Yoo, Ik-ki, M.D.	200
Williamson, Deena, M.S.N., R.N.	87, 93	Yoo, Sung Won, M.D.	194
Wilson, Barbara, M.D.	188	Yoon, Bo-Hyun, M.D., Ph.D.	194
Winell, Jeremy, M.D.	142	Yoon, Ho-Kyoung, M.D., Ph.D.	200
Winn, Aubrey E., B.Sc.	188	Yoon, Seoyoung, M.D.	179, 194
Winter, Christine, D.O., M.B.A.	188	Youn, Tak, M.D., Ph.D.	194
Wise, Thomas N., M.D.	145	Yount, Rick, B.S., M.S.	93
Wisniowski, Jeff A., B.S., M.P.H.	211	Yufe, Shira, B.A.	199
Wnuk, Susan, Ph.D.	143	Yuksel, Goksen, M.D.	196
Wolf, Jonathan, M.D.	118, 143	Yung, Emily, M.Sc.	199
Wolfe, Christine L., M.D.	149	Yur'yev, Andriy, M.D., Ph.D.	182
Wolk, Jeff.	130		
Wolk, Phyllis G., M.S.W.	130	Z	
Wolkowitz, Owen, M.D.	79, 133	Zagrabbe, Kathryn M., A.B.	182, 199
Won, Eunsoo.	199	Zainal, Nor Z., M.D.	194
Woo, Benjamin K. P., M.D.	69	Zajacka, John, M.D.	142
Woodall, John, M.D.	109	Zaman, Tauheed, M.D.	146
Woodbury-Farina, Michael, M.D.	119	Zanarini, Mary, Ed.D.	92, 97, 108
Woods, Scott, M.D.	117	Zarate, Carlos, M.D.	134
Woolley, Stephen, D.Sc.	149	Zárate, Carolina R., M.D.	193
Wootton, Bethany M., Ph.D.	100	Zarra, Julio C., M.D.	193, 211
Worley, Linda L. M., M.D.	76, 97, 145	Zatzick, Douglas, M.D.	107
Worthington, Michelle	208	Zeffiro, Thomas, M.D., Ph.D.	127
Wortzel, Hal S., M.D.	145	Zeller, Scott L., M.D.	112
Wortzel, Meredith M., M.D.	75	Zeng, Ruifan, M.A.	134
Wozniak, Janet, M.D.	89	Zhang, Layan, M.D., M.Psy.	188, 208
Wright, Aidan G.C., Ph.D.	72	Zhou, Carrol, M.S.	146
Wright, Jesse H., M.D., Ph.D.	68, 113, 141, 146	Zhubi, Adrian, M.D.	208
Wulsin, Lawson, M.D.	111	Ziedonis, Douglas M., M.D., M.P.H.	80, 146
Wynn, Gary H., M.D.	93, 106, 134, 135	Ziegler, Penelope P., M.D.	107
X		Zielasek, Jürgen, M.D.	90
Xu, Yang, M.D.	188, 208	Zielinska, Anna, M.D.	195
Y		Zilber, Claire, M.D.	130
Yadav, Sanjay, M.D.	188	Zimmerman, Mark, M.D.	116, 134
Yam, Philip M., M.D.	188	Zimmermann, Johannes, Ph.D.	97
Yan, Xiaodan, Ph.D.	79	Zinzuvadia, Manish, M.D.	199
Yang, Bryan, M.D.	188	Zisook, Sidney, M.D.	79, 94, 116
Yang, Jong Chul, M.D.	192, 204	Zito, Julie M., Ph.D.	120
Yang, Kimberly, M.D.	82	Zivin, Kara, M.A., M.S., Ph.D.	108
Yang, Yvonne S., M.D., Ph.D.	74	Zoghbi, Huda Y., M.D.	73
Yao, Michael J., M.D., M.P.H.	87	Zonana, Howard, M.D.	106, 136
Yapici-Eser, Hale, M.D., Ph.D.	208	Zubera, Atika, M.D.	188
Yaseen, Zimri, M.D.	115, 126	Zucker, Kenneth J., Ph.D.	72, 108
Yates, Brady L., D.O.	188	Zulfiqar, Salim, M.D.	80
Yates, Virginia, M.D.	177	Zuljan Cvitanovic, Marija, D.M.Sc.	193
Yatham, Lakshmi N., M.B.A., M.B.B.S., M.R.C.	201	Zun, Leslie, M.B.A., M.D.	112
Yazar, Menekse S., M.D.	196	Zverinskiy, Aleksandr, M.D., M.H.A.	105
		Zylowska, Lidia, M.D.	128