

## BD™ Insulin Syringes

### **3/10ml BD Lo-Dose™ Insulin Syringe with Permanently Attached Needle**

Self-Contained Package. 100 per box, 500 per case

0720-328438 31g x 5/16 in U-100 BD Ultra-Fine™ II Short Needle

200 per box, 1600 per case

0720-309300 28g x 1/2 in U-100 BD Micro-Fine™ IV  
0720-309301 29g x 1/2 in U-100 BD Ultra-Fine

### **1/2ml BD Lo-Dose Insulin Syringe with Permanently Attached Needle**

Blister Package. 100 per box, 500 per case

0720-329461 28g x 1/2 in U-100 BD Micro-Fine IV (Orange)

Self-Contained Package. 100 per box, 500 per case

0720-329465 28g x 1/2 in U-100 BD Micro-Fine IV (Orange)

0720-329466 29g x 1/2 in U-100 BD Ultra-Fine  
0720-328468 31g x 5/16 in U-100 BD Ultra-Fine II Short Needle

200 per box, 1600 per case

0720-309305 28g x 1/2 in U-100 BD Micro-Fine IV (Orange)

0720-309306 29g x 1/2 in U-100 BD Ultra-Fine

### **1ml BD Insulin Syringe with Permanently Attached Needle**

Self-Contained Package. 100 per box, 500 per case

0720-329410 28g x 1/2 in U-100 BD Micro-Fine IV (Orange)

0720-329412 27g x 5/8 in U-100 BD Micro-Fine IV (Orange)

0720-329411 29g x 1/2 in U-100 BD Ultra-Fine  
0720-328418 31g x 5/16 in U-100 BD Ultra-Fine II Short Needle

Self-Contained Package. 200 per box, 1600 per case

0720-309309 28g x 1/2 in U-100 BD Micro-Fine IV (Orange)

0720-309310 27g x 5/8 in U-100 BD Micro-Fine IV (Orange)

0720-309311 29g x 1/2 in U-100 BD Ultra-Fine

Blister Package. 100 per box, 500 per case

0720-329424 28g x 1/2 in U-100 BD Micro-Fine IV (Orange)

0720-329420 28g x 1/2 in U-100 BD Micro-Fine IV, Single Unit Graduation

### **1ml BD Insulin Syringe with Detachable Needle**

Blister Package. 100 per box, 800 per case

0720-329651 25g 5/8 U-100 (Orange/Blue)

0720-329652 26g-1/2 U-100 (Orange/Tan)

0720-329622 25g 1 U-100 (Orange/Blue)

### **1ml BD Insulin Syringe Only**

Blister Package. 100 per box, 800 per case

0720-329650 U-100 Slip Tip (Orange)

NOTE: All of the syringes in this section are in Easy Peel Blister Package unless otherwise noted as Self-Contained Package.

## BD™ Allergy Syringes

### **BD SafetyGlide™ Allergy Syringe Tray with Permanently Attached Needle**

25 per tray, 1000 per case

0720-305950 1ml Allergy Tray with 27g x 1/2 in Regular Bevel

0720-305951 1ml Allergy Tray with 26g x 3/8 in Intradermal Bevel

### **1ml BD™ Allergist Tray with Permanently Attached Needle**

25 syringes per tray, 1000 per case

0720-305537 26g x 1/2 in Regular Bevel

0720-305538 26g x 1/2 in Intradermal Bevel

0720-305539 26g x 3/8 in Intradermal Bevel

0720-305540 27g x 1/2 in Regular Bevel

0720-305541 27g x 3/8 in Intradermal Bevel

0720-305542 27g x 3/8 in Regular Bevel

### **1/2ml BD Allergist Tray with Permanently Attached Needle**

25 syringes per tray, 1000 per case

0720-305535 27g x 1/2 in Regular Bevel

0720-305536 27g x 3/8 in Intradermal Bevel

### **1ml BD Allergy Syringe with Permanently Attached Needle**

100 per box, 500 per case

0720-305500 28g x 1/2 in Regular Bevel

## BD™ Tuberculin Syringes

### **1/2ml BD Tuberculin Syringe with Permanently Attached Needle**

100 per box, 500 per case

0720-305620 27g x 1/2 in Regular Bevel

### **1ml BD Tuberculin Syringe Only**

100 per box, 800 per case

0720-309602 Slip Tip

### **1ml BD Tuberculin Syringe with Detachable Needle, Slip Tip**

100 per box, 800 per case

0720-309623 27g x 1/2 in

0720-309625 26g x 3/8 in Intradermal Bevel

0720-309626 25g x 5/8 in

0720-309624 21g x 1 in



The Products Listed In This Catalogue Represent Only A Portion Of Those Available. Please Call Our Office Or See Your Sales Representative.

## BD™ Syringes & Needles Sterile, Single Use

### 1ml BD Syringe/Needle Combination, Slip Tip

100 per box, 800 per case

0720-309597 26g x 5/8 in Sub-Q 1/100ml

### 1ml BD Luer-Lok Syringe/Needle Combination

100 per box, 800 per case

0720-309637 20g x 1 in

### 1ml BD Luer-Lok™ Syringe Only

100 per box, 800 per case

0720-309628 BD Luer-Lok 1/100ml

### 1ml BD MedSaver™ Syringe with Permanently Attached Needle

Self-Contained Package. 100 per box, 500 per case

0720-305605 25g x 5/8 in Regular Bevel

### 3ml BD Syringe/Needle Combination BD Luer-Lok™ Tip, Thin Wall

100 per box, 800 per case

0720-309587 26g x 5/8 in Sub-Q, 1/10ml

0720-309588 23g x 1 in IM

0720-309589 23g x 1-1/2 in IM

### 3ml BD Syringe/Needle Combination BD Luer-Lok™ Tip

100 Per box, 800 per case

0720-309582 25g x 1-1/2 in

0720-309581 25g x 1 in

0720-309570 25g x 5/8 in

0720-309571 23g x 1 in

0720-309574 22g x 1-1/2 in

0720-309573 22g x 1-1/4 in

0720-309572 22g x 1 in

0720-309569 22g x 3/4 in

0720-309577 21g x 1-1/2 in

0720-309575 21g x 1 in

0720-309579 20g x 1-1/2 in

0720-309578 20g x 1 in

0720-309580 18g x 1-1/2 in

0720-309060 18g x 1-1/2 in, Blunt Fill Needle



### 3ml BD Syringe Only

100 per box, 800 per case

0720-309585 BD Luer-Lok Tip

0720-309586 Slip Tip

### 5ml BD Syringe/Needle Combination BD Luer-Lok™ Tip

100 per box, 400 per case

0720-309630 22g x 1 in

0720-309631 22g x 1-1/2

0720-309632 21g x 1

0720-309633 21g x 1-1/2

0720-309634 20g x 1

0720-309635 20g x 1-1/2

0720-305067 18g x 1-1/2, Blunt Fill Needle

### 5ml BD Syringe Only

100 per box, 400 per case

0720-309603 BD Luer-Lok Tip

0720-301603 Slip Tip

### 10ml BD Syringe/Needle Combination BD Luer-Lok Tip

100 per box, 400 per case

0720-309640 22g x 1-1/2 in

0720-309642 21g x 1 in

0720-309643 21g x 1-1/2 in

0720-309644 20g x 1 in

0720-309645 20g x 1-1/2 in

100 per box, 800 per case

0720-305064 18g x 1-1/2in, BD Blunt Fill Needle

### 10ml BD Syringe/Needle Combination BD Luer-Lok Tip, Thin-Wall

100 per box, 400 per case

0720-309639 21g x 1-12, IV

### 10ml BD Syringe Only

100 per box, 400 per case

0720-309604 BD Luer-Lok Tip

0720-301604 Slip Tip

0720-305482 Eccentric Tip

25 per box, 100 per case

0720-309695 BD Luer-Lok Tip Control Syringe

100 per box, 400 per case

0720-305462 Lab Syringe Eccentric Tip Non-Sterile, Clean, Ready-To-Use Bulk-Pak

### 20ml BD Syringe Only

40 per box, 160 per case

0720-309661 BD Luer-Lok Tip

0720-301625 Slip Tip

120 per box, 480 per case

0720-300613 Eccentric Tip

### 30ml BD Syringe Only

40 per box, 160 per case

0720-309650 BD Luer-Lok Tip

0720-309651 Slip Tip

### 60ml BD Syringe Only

40 per box, 160 per case

0720-309654 Slip Tip

40 per box, 160 per case

0720-309653 BD Luer-Lok Tip

60 per box, 240 per case

0720-300866 Eccentric Tip

### 2oz BD Catheter Tip Syringe Only (with Tip Shield)

40 per box, 160 per case

0720-309620 Catheter Tip

### BD Luer-Lok™ Sterile Syringe Tip Cap

2000 per box, 200 per case

0720-305819 BD Syringe Tip Cap

## BD PrecisionGlide™ Needles Sterile, Single Use

### BD Regular Bevel Needles

100 per box, 1000 per case

0720-305106	30g x 1/2
0720-305128	30g x 1
0720-305109	27g x 1/2
0720-305136	27g x 1-1/4
0720-305110	26g x 3/8, Intradermal Bevel
0720-305111	26g x 1/2
0720-305122	25g x 5/8
0720-305124	25g x 7/8
0720-305125	25g x 1
0720-305127	25g x 1-1/2
0720-305143	23g x 3/4
0720-305145	23g x 1
0720-305120	23g x 1-1/4
0720-305155	22g x 1
0720-305156	22g x 1-1/2
0720-305165	21g x 1
0720-305167	21g x 1-1/2
0720-305129	21g x 2
0720-305175	20g x 1
0720-305176	20g x 1-1/2
0720-305186	19g x 1, Thin Wall
0720-305187	19g x 1-1/2, Thin Wall
0720-305195	18g x 1
0720-305196	18g x 1-1/2
0720-305197	16g x 1
0720-305198	16g x 1-1/2
0720-305115	26g x 5/8, Thin Wall Sub-Q
0720-305193	23g x 1, Thin Wall IM
0720-305194	23g x 1-1/2, Thin Wall IM
0720-305185	18g x 1-1/2, Thin Wall Fill
0720-305177	21g x 1, Thin Wall IV
0720-305190	21g x 1-1/2, Thin Wall IV

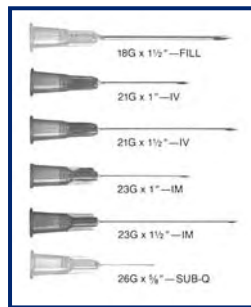
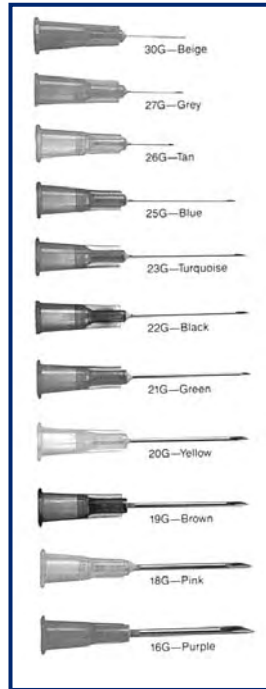

### BD Blunt Fill Needles

100 per box, 1000 per case

0720-305180	18g x 1-1/2
0720-305211	18g x 1-1/2, Filter (5 Micron)

### BD Short Bevel Needles

100 Per box, 1000 per case

0720-305159	22g x 1-1/2
0720-305178	20g x 1
0720-305179	20g x 1-1/2
0720-305188	19g x 1, Thin Wall
0720-305189	19g x 1-1/2, Thin Wall
0720-305199	18g x 1-1/2

## BD™ Safety Syringe/Needle

### BD Integra 3ml Retracting Syringe with Detachable Needle

0720-305269	3ml Syringe with Detachable 25g x 5/8 in Needle, 100/Box, 400/Case
0720-305270	3ml Syringe with Detachable 25g x 1 in Needle, 100/Box, 400/Case
0720-305271	3ml Syringe with Detachable 23g x 1 in Needle, 100/Box, 400/Case
0720-305272	3ml Syringe with Detachable 22g x 1-1/2 in Needle, 100/Box, 400/Case
0720-305273	3ml Syringe with Detachable 21g x 1 in Needle, 100/Box, 400/Case
0720-305274	3ml Syringe with Detachable 21g x 1-1/2 in Needle, 100/Box, 400/Case

### BD Integra 1ml Retracting Syringe with Permanently Attached Needle

0720-305282	Insulin Syringe with 29g x 1/2 in Permanently Attached Needle, 100/Box, 800/Case
0720-305298	TB Syringe with 27g x 1/2 in Permanently Attached Needle, 100/Box, 800/Case
0720-305279	TB Syringe with 26g x 3/8 in Permanently Attached Needle, 100/Box, 800/Case
0720-305278	Syringe with 25g x 1 in Permanently Attached Needle, 100/Box, 800/Case
0720-305277	Syringe with 25g x 5/8 in Permanently Attached Needle, 100/Box, 800/Case

### BD Integra Needles

0720-305310	25g x 5/8 in Retracting Needle, 100/Box, 1000/Case
0720-305311	25g x 1 in Retracting Needle, 100/Box, 1000/Case
0720-305312	23g x 1 in Retracting Needle, 100/Box, 1000/Case
0720-305313	22g x 1-1/2 in Retracting Needle, 100/Box, 1000/Case
0720-305275*	18g x 1-1/2 in Blunt Fill Needle, 100/Box, 1000/Case
0720-305833*	Blunt Filter Needle, 100/Box, 1000/Case

\*18g Blunt Fill and Blunt Filter Needles have a non-retracting needle

### BD Integra 3ml Syringe

0720-305283	3ml Syringe Only, 100/Box, 400/Case
-------------	-------------------------------------

The Products Listed In This Catalogue Represent Only A Portion Of Those Available. Please Call Our Office Or See Your Sales Representative.



## BD™ Safety Syringe/Needle(cont.)

### **BD Safety-Lok Syringe**

- 0720-329464 1ml Insulin Syringe with Permanently Attached 29g x 1/2 in BD Ultra-Fine Needle (U-100), 100/Box, 500/Case
- 0720-305553 1ml Tuberculin Syringe with Permanently Attached 27g x 1/2 in Needle, 100/Box, 500/Case
- 0720-305554 1ml Tuberculin Syringe with Permanently Attached 25g x 5/8 in Needle, 100/Box, 500/Case
- 0720-309606 3ml Syringe only, 100/Box, 800/Case
- 0720-309592 3ml Syringe with 25g x 5/8 in Needle, 100/Box, 800/Case
- 0720-309594 3ml Syringe with 23g x 1 in Needle, 100/Box, 800/Case
- 0720-309593 3ml Syringe with 22g x 1-1/2 in Needle, 100/Box, 800/Case
- 0720-309596 3ml Syringe with 22g x 1 in Needle, 100/Box, 800/Case
- 0720-309595 3ml Syringe with 21g x 1-1/2 in Needle, 100/Box, 800/Case
- 0720-305558 5ml Syringe only, 50/Box, 400/Case
- 0720-305561 5ml Syringe with 21g x 1-1/2 in Needle, 50/Box, 400/Case
- 0720-305559 10ml Syringe only, 50/Box, 400/Case
- 0720-305564 10ml Syringe with 21g x 1-1/2 in Needle, 50/Box, 400/Case

### **BD SafetyGlide Syringe for Insulin, TB & Allergy**

- 0720-305930 1ml Insulin Syringe with 28g x 1/2 in Needle, 100/Box, 400/Case
- 0720-305932 1/2ml Insulin Syringe with 28g x 1/2 in Needle, 100/Box, 400/Case
- 0720-305935 3/10ml Insulin Syringe with 29g x 1/2 in Needle, 100/Box, 400/Case
- 0720-305945 1ml Tuberculin Syringe with 27g x 1/2 in Needle, 100/Box, 400/Case
- 0720-305946 1ml Tuberculin Syringe with 26g x 3/8 in Needle (IB), 100/Box, 400/Case
- 0720-305950 1ml Allergist Tray with 27g x 1/2 in Needle (RB), 25/Tray, 1000/Case
- 0720-305951 1ml Allergist Tray with 26g x 3/8 in Needle (IB), 25/Tray, 1000/Case

(RB) = Regular Bevel (I B) = Intradermal Bevel

### **BD SafetyGlide Needle & Syringe**

- 0720-305901 25g x 5/8 in Needle, 50/Box, 500/Case
- 0720-305916 25g x 1 in Needle, 50/Box, 500/Case
- 0720-305902 23g x 1 in Needle, 50/Box, 500/Case
- 0720-305900 22g x 1-1/2 in Needle, 50/Box, 500/Case
- 0720-305915 21g x 1 in Needle, 50/Box, 500/Case
- 0720-305917 21g x 1-1/2 in Needle, 50/Box, 500/Case
- 0720-305918 18g x 1-1/2 in Needle, 50/Box, 500/Case
- 0720-305903 1ml Syringe with 25g x 5/8 in Needle, 50/Box, 400/Case
- 0720-305904 3ml Syringe with 25g x 5/8 in Needle, 50/Box, 400/Case
- 0720-305905 3ml Syringe with 23g x 1 in Needle, 50/Box, 400/Case

- 0720-305906 3ml Syringe with 22g x 1-1/2 in Needle, 50/Box, 400/Case
- 0720-305907 5ml Syringe with 22g x 1-1/2 in IM Needle, 50/Box, 400/Case
- 0720-305908 10ml Syringe with 22g x 1-1/2 in IM Needle, 50/Box, 400/Case
- 0720-305909 3ml Syringe with 21g x 1-1/2 in IM Needle, 50/Box 400/Case

### **BD Eclipse Needle**

- 0720-305761 25g x 1 in Needle, 100/Box, 1200/Case
- 0720-305767 25g x 1-1/2 in Needle, 100/Box, 1200/Case
- 0720-305762 23g x 1 in Needle, 100/Box, 1200/Case
- 0720-305763 22g x 1-1/2 in Needle, 100/Box, 1200/Case
- 0720-305764 21g x 1 in Needle, 100/Box, 1200/Case
- 0720-305765 21g x 1-1/2 in Needle, 100/Box, 1200/Case
- 0720-305766 18g x 1-1/2 in Needle, 100/Box, 1200/Case

### **BD Eclipse Needle with Syringe**

- 0720-305789 1ml Syringe with Luer-Lok™ tip and detachable 27g x 1/2 in Needle, 50/Box, 300/Case
- 0720-305780 1ml Syringe with Luer-Lok™ tip and detachable 25g x 5/8 in Needle, 50/Box, 300/Case
- 0720-305781 3ml Syringe with Luer-Lok tip and detachable 25g x 5/8 in Needle, 50/Box, 300/Case
- 0720-305782 3ml Syringe with Luer-Lok tip and detachable 23g x 1 in Needle, 50/Box, 300/Case
- 0720-305783 3ml Syringe with Luer-Lok tip and detachable 22g x 1-1/2 in Needle, 50/Box, 300/Case
- 0720-305785 5ml Syringe with Luer-Lok tip and detachable 22g x 1-1/2 in Needle, 50/Box, 300/Case
- 0720-305786 10ml Syringe with Luer-Lok tip and detachable 22g x 1-1/2 in Needle, 50/Box, 300/Case

The Products Listed In This Catalogue Represent Only A Portion Of Those Available. Please Call Our Office Or See Your Sales Representative.

## MONOJECT® Syringes w/Needle - Sterile, Autoclavable Hard Pack

### 3cc, 100/bx, 10 bx/cs

3354-8881513157	21 G x 1 1/2", Lavender
3354-8881513249	22 G x 1 1/4", Blue
3354-8881513256	22 G x 1 1/2", Blue
3354-8881513264	23 G x 1 1/2", Orange
3354-8881513546	25 G x 1 1/4", Red
3354-8881513744	27 G x 1 1/4", Yellow

### 6cc, 50/bx, 10 bx/cs

3354-8881516051	20 G x 1 1/2", Pink
3354-8881516135	21 G x 1", Lavender
3354-8881516150	21 G x 1 1/2", Lavender
3354-8881516259	22 G x 1 1/2", Blue

### 12cc, 80/bx, 6 bx/cs

3354-8881512597	18 G x 1", Green
3354-8881512662	20 G x 1 1/2", Pink
3354-8881512738	21 G x 1", Lavender
3354-8881512746	21 G x 1 1/2", Lavender
3354-8881512811	22 G x 1 1/2", Blue

## MONOJECT® Syringes without Needle - Sterile, Autoclavable Hard Pack

### 3cc, 100/bx, 10 bx/cs

3354-8881513918	Regular Luer Tip, Syringe Only
3354-8881513934	Luer-Lok® Tip, Syringe Only

### 6cc, 50/bx, 10 bx/cs

3354-8881516911	Regular Luer Tip, Syringe Only
3354-8881516937	Luer-Lok® Tip, Syringe Only

### 12cc, 80/bx, 6 bx/cs

3354-8881512852	Regular Luer Tip, Syringe Only
3354-8881512860	Eccentric Luer Tip, Syringe Only
3354-8881512878	Luer-Lok® Tip, Syringe Only

## MONOJECT® Syringe Combinations w/Needle - Sterile, SoftPack

### 3cc, 100/bx, 8 bx/cs

3354-1180320034	20G x 3/4"
3354-1180320100	20G x 1"
3354-1180320112	20G x 1-1/2"
3354-1180321100	21G x 1"
3354-1180321112	21G x 1-1/2"
3354-1180322100	22G x 1"
3354-1180322112	22G x 1-1/2"
3354-1180322114	22G x 1-1/4"
3354-1180323100	23G x 1"
3354-1180323112	23G x 1-1/2"
3354-1180325058	25G x 5/8"
3354-1180325100	25G x 1"
3354-1180325114	25G x 1-1/4"
3354-1180327114	27G x 1-1/4"

### 6cc, 100/bx, 8 bx/cs

3354-1181620112	20G x 1-1/2"
3354-1181621100	21G x 1"
3354-1181621112	21G x 1-1/2"
3354-1181622112	22G x 1-1/2"

### 12cc, 80/bx, 6 bx/cs

3354-1181218100	18G x 1"
3354-1181220112	20G x 1-1/2"
3354-1181221100	21G x 1"
3354-1181221112	21G x 1-1/2"
3354-1181222112	22G x 1-1/2"

## MONOJECT® Syringe Combinations without Needle - Sterile, SoftPack

### 3cc, 100/bx, 8 bx/cs

3354-1180300555	3CC Regular Luer Syringe
3354-1180300777	3CC Luer-Lok® Syringe

### 6cc, 100/bx, 8 bx/cs

3354-1180600555	6CC Regular Luer Syringe
3354-1180600777	6CC Luer-Lok® Syringe

### 12cc, 80/bx, 6 bx/cs

3354-1181200555	12CC Regular Luer Syringe
3354-1181200777	12CC Luer-Lok® Syringe

### 20cc, 40/bx, 4 bx/cs

3354-1182000555	20CC Luer-Lok® Syringe
3354-1182000777	20CC Regular Luer Syringe

### 35cc, 40/bx, 4 bx/cs

3354-1183500555	35CC Regular Luer Syringe
3354-1183500777	35CC Luer-Lok® Syringe
3354-1183500888	35CC Catherter Tip Syringe

### 60cc, 30/bx, 4 bx/cs

3354-1186000444	60cc Catheter Tip Syringe
3354-1186000555	60cc Regular Luer Syringe
3354-1186000777	60cc Luer-Lok® Syringe

## MONOJECT® 1/2cc and 1cc Insulin Syringe with Permanent Needle

Sterile, single unit graduations. Orange plunger.

U-100, 100 per box, 500 per case.

3354-1188528012	28 G x 1/2", 1/2cc Cap
3354-1188128012	28 G x 1/2", 1cc Cap

## MONOJECT® 1cc Insulin Syringe with Detachable Needle Sterile

U-100 syringe has single unit graduations, orange plunger.

### U-100 Syringe & Needle Combination, 100/bx, 500/cs

3354-1188125058	25 G x 5/8"
3354-1188127012	27 G x 1/2"

### U-100 Syringe Only, 100/bx, 500/cs

3354-1188100555	U-100 Syringe
-----------------	---------------

## MONOJECT® 1/2cc and 1cc Tuberculin Syringe with Permanent Needle

Sterile. Graduations 1/100cc, .5 minims. 100 per box, 500 per

case.

3354-1180528012	28G x 1/2", 1/2cc Cap
3354-1180128012	28G x 1/2", 1cc Cap

## MONOJECT® 1cc Tuberculin Syringe with Detachable Needle

Sterile, long barrel. Graduations 1/100cc, .5 minims.

### Syringe & Needle Combination, 100/bx, 500/cs

3354-1180125058	25 G x 5/8", Red
3354-1180126038	26 G x 3/8", White
3354-1180127012	27 G x 1/2", Yellow

### Syringe Only, 100/bx, 500/cs

3354-1180100555	Regular Luer Tip Syringe
-----------------	--------------------------

## MONOJECT® Sterile Disposable Syringes without Needle

Sterile.

### 20cc in 1cc, 50/bx, 6 bx/cs

3354-8881520673	Regular Luer Tip
3354-8881520665	Eccentric Luer Tip
3354-8881520657	Luer Lock Tip

### 35cc in 1cc, 1 oz in 1/4 oz, 30/bx, 6bx/cs

3354-8881535796	Regular Luer Tip
3354-8881535788	Eccentric Luer Tip
3354-8881535770	Catheter Tip
3354-8881535762	Luer Lock Tip

### 60cc in 5cc, 2 oz in 1/4 oz, 20/bx, 5bx/cs

3354-8881560224	Regular Luer Tip
3354-8881560182	Eccentric Luer Tip
3354-8881560265	Toomey Type Tip
3354-8881560141	Catheter Tip
3354-8881560125	Luer Lock Tip

## MONOJECT® Safety Syringes

Features integral sliding shield with unique locking mechanism for protection against accidental needle sticks. Meets all current

OSHA and CDC guidelines.

### 1cc Tuberculin, 100/bx, 5 boxes/case

3354-8881511201	28G x 1/2", Brown
3354-8881511235	25G x 5/8", Red

### 1cc Insulin, 100/bx, 5 boxes/case

3354-8881511110	29G x 1/2", Dark Orange
-----------------	-------------------------

### 3cc, 100/box, 5 boxes/case

3354-8881533056	20G x 1-1/2", Pink
3354-8881533130	21G x 1", Lavender
3354-8881533239	22G x 1-1/2", Blue
3354-8881533338	23G x 1", Orange
3354-8881533510	25G x 5/8", Red
3354-8881533908	3cc Syringe Only

### 6cc, 50/box, 6 boxes/case

3354-8881566015	20G x 1-1/2", Pink
3354-8881566023	21G x 1-1/2", Lavender

### 12cc, 50/box, 6 boxes/case

3354-8881522000	12cc syringe only
-----------------	-------------------

## MONOJECT® Magellan Safety Needle & Syringe Combination



Features:

- Latex Free.
- Needle-based safety technology.
- Intuitive, one-handed operation.
- Ultra Sharp, tri-beveled, anti-coring needle.
- Needles "pre-attached" to syringe.
- Extended syringe finger flanges.
- Sterile.

### 3cc, 50/bx, 8bx/cs

3354-8881833810	18 Gauge x 1"
3354-8881833010	20 Gauge x 1"
3354-8881833015	20 Gauge x 1-1/2"
3354-8881833110	21 Gauge x 1"
3354-8881833115	21 Gauge x 1-1/2"
3354-8881833210	22 Gauge x 1"
3354-8881833215	22 Gauge x 1-1/2"
3354-8881833310	23 Gauge x 1"
3354-8881833558	25 Gauge x 5/8"
3354-8881833510	25 Gauge x 1"

### 6cc, 50/bx, 4bx/cs

3354-8881866810	18 Gauge x 1"
3354-8881866015	20 Gauge x 1-1/2"
3354-8881866110	21 Gauge x 1"
3354-8881866115	21 Gauge x 1-1/2"
3354-8881866215	22 Gauge x 1-1/2"

### 12cc, 50/bx, 4bx/cs

3354-8881822810	18 Gauge x 1"
3354-8881822015	20 Gauge x 1-1/2"
3354-8881822110	21 Gauge x 1"
3354-8881822115	21 Gauge x 1-1/2"
3354-8881822215	22 Gauge x 1-1/2"

The Products Listed In This Catalogue Represent Only A Portion Of Those Available. Please Call Our Office Or See Your Sales Representative.



## MONOJECT® Magellan Safety Needle



- Latex Free
- Needle-based safety technology
- Intuitive, one-handed operation
- Ultra Sharp, tri-beveled, anti-coring needle.
- Self-leveling needle sheath.
- Sterile.
- 50/bx, 10bx/cs

3354-8881850810	18 Gauge X 1"
3354-8881850815	18 Gauge X 1-1/2"
3354-8881850910	19 Gauge X 1"
3354-8881850915	19 Gauge X 1-1/2"
3354-8881850010	20 Gauge X 1"
3354-8881850015	20 Gauge X 1-1/2"
3354-8881850158	21 Gauge X 5/8"
3354-8881850110	21 Gauge X 1"
3354-8881850115	21 Gauge X 1-1/2"
3354-8881850210	22 Gauge X 1"
3354-8881850215	22 Gauge X 1-1/2"
3354-8881850358	23 Gauge X 5/8"
3354-8881850310	23 Gauge X 1"
3354-8881850558	25 Gauge X 5/8"
3354-8881850510	25 Gauge X 1"

## MONOJECT® Insulin Safety Syringe



- Safety shield with patented two-step locking mechanism.
- True transport position
- ULTRA-COMFORT, anti-coring, permanently attached needle
- ACCU-TIP flat plunger tip
- ACCU-SCALE graduations
- Low dead space
- For U-100 insulin
- Sterile
- Latex Free
- 100/bx, 5bx/cs

3354-8881511144	3/10cc 29 Gauge x 1/2"
3354-8881511344	3/10cc 30 Gauge x 5/16"
3354-8881511136	1/2cc 29 Gauge x 1/2"
3354-8881511336	1/2cc 30 Gauge x 5/16"
3354-8881511110	1cc 29 Gauge x 1/2"
3354-8881511310	1cc 30 Gauge x 5/16"

## MONOJECT® 1cc Tuberculin Safety Syringes



- Safety shield with patented two-step locking mechanism
- True transport position
- ULTRA-COMFORT, anti-coring, permanently attached needle
- ACCU-TIP flat plunger tip
- ACCU-SCALE graduations: 0.01cc and 0.5 minims
- Low dead space
- Sterile
- Latex Free
- 100/bx, 5bx/cs

3354-8881511235	25 Gauge x 5/8"
3354-8881511201	28 Gauge x 1/2"

## MONOJECT® Safety Syringes



- Safety shield with patented two-step locking mechanism
- True transport position
- Restrictive end collar
- Bold graduations: 0.1cc
- Ultra-sharp, tri-beveled, anti-coring needle
- Luer lock syringe tip
- Translucent color-coded needle hub and rigid pack cap
- Oriented, compact package
- Sterile
- Latex Free

### 3cc Rigid Pack, 100/bx, 5bx/cs

3354-8881533056	20 Gauge x 1 1/2"
3354-8881533130	21 Gauge x 1"
3354-8881533155	21 Gauge x 1 1/2"
3354-8881533239	22 Gauge x 1"
3354-8881533254	22 Gauge x 1 1/2"
3354-8881533338	23 Gauge x 1"
3354-8881533510	25 Gauge x 5/8"
3354-8881533908	Safety Syringe Luer Lock Tip

### 3cc Soft Pack, 80/bx, 8bx/cs

3354-8881033056	20 Gauge x 1-1/2"
3354-8881033130	21 Gauge x 1"
3354-8881033155	21 Gauge x 1-1/2"
3354-8881033239	22 Gauge x 1"
3354-8881033254	22 Gauge x 1-1/2"
3354-8881033338	23 Gauge x 1"
3354-8881033510	25 Gauge x 5/8"
3354-8881033908	Safety Syringe Luer Lock Tip

### 6cc, 50/bx, 6bx/cs

3354-8881566015	20 Gauge x 1 1/2"
3354-8881566023	21 Gauge x 1 1/2"
3354-8881566007	Safety Syringe Only

### 12cc, 50/bx, 6bx/cs

3354-8881522018	20 Gauge x 1 1/2"
3354-8881522026	21 Gauge x 1 1/2"
3354-8881522000	Safety Syringe Only

## MONOJECT® SoftPack Hypodermic Needles with Polypropylene Hub



- Ultra-sharp, tri-beveled, anti-coring, stainless steel needle
- New improved needle lubricant
- Translucent, color-coded luer lock hub
- Color coded gauge stripe and bar code on individual pkg
- Sterile
- Latex Free

### Soft Pack, 100/bx, 10bx/cs

3354-1188818100	18 x 1" A Bevel
3354-1188818101	18 x 1" B Bevel
3354-1188818112	18 x 1-1/2" A Bevel
3354-1188818113	18 x 1-1/2" B Bevel
3354-1188819100	19TW x 1" A Bevel
3354-1188819101	19TW x 1" B Bevel
3354-1188819112	19TW x 1-1/2" A Bevel
3354-1188819113	19TW x 1-1/2" B Bevel
3354-1188820100	20 x 1" A Bevel
3354-1188820101	20 x 1" B Bevel
3354-1188820112	20 x 1-1/2" A Bevel
3354-1188820113	20 x 1-1/2" B Bevel
3354-1188821100	21 x 1" A Bevel
3354-1188821101	21 x 1" B Bevel
3354-1188821112	21 x 1" 1/2 A Bevel
3354-1188821113	21 x 1-1/2" B Bevel
3354-1188822100	22 x 1" A Bevel
3354-1188822101	22 x 1" B Bevel
3354-1188822112	22 x 1-1/2" A Bevel
3354-1188822113	22 x 1-1/2" B Bevel
3354-1188823012	23 x 1/2" I Bevel
3354-1188823034	23 x 3/4" A Bevel
3354-1188823100	23 x 1" A Bevel
3354-1188825058	25 x 5/8" A Bevel
3354-1188825100	25 x 1" A Bevel
3354-1188825112	25 x 1-1/2" A Bevel
3354-1188826012	26 x 1/2" IN Bevel
3354-1188826112	26 x 1-1/2" A Bevel
3354-1188827012	27 x 1/2" A Bevel
3354-1188827112	27 x 1-1/2" A Bevel
3354-1188830340	30 x 3/4" A Bevel

## MONOJECT® Luer-Lock Syringe



- Latex Free
- True 1mL size syringe
- Large bold graduations and crystal clear barrel
- Pharmacy grade tip cap
- Extended finger flanges
- Shippable cartons
- Sterile

### 1cc, 60/bx, 4bx/cs

3354-1188100777	Insulin Luer Lock Syringe
3354-1180100777	TB Luer Lock Syringe

## MONOJECT® SoftPack Insulin Syringes



- ULTRA-COMFORT, anit-coring needle
- ACCU-TIP flat plunger tip
- ACCU-SCALE graduations
- Clear barrel construction and bolder scale
- Low dead space in permanent needle syringe
- For U-100 insulin
- Sterile
- Latex Free

### 100/bx, 3bx/cs

3354-8881600004	1/2cc(50 Units), 28 Gauge x 1/2"
3354-8881601101	1cc(100 Units), 28 Gauge x 1/2"
3354-8881600145	3/10cc(30 Units), 29 Gauge x 1/2"
3354-8881600350	1/2cc(50 Units), 29 Gauge x 1/2"
3354-8881601358	1cc(100 Units), 29 Gauge x 1/2"
3354-8881600800	3/10cc(30 Units), 30g x 5/16"
3354-8881600700	1/2cc(50 Units), 30g x 5/16"
3354-8881601600	1cc(100 Units), 30 Gauge x 5/16"

### 100/bx, 5bx/cs

3354-1188528012	1/2cc, 28x1/2
3354-1188125058	1cc, 25x5/8 Det
3354-1188127012	1cc, 27x1/2 Det
3354-1188128012	1cc, 28x1/2
3354-1188100555	1cc, Regular Luer Tip

## MONOJECT® SoftPack Tuberculin Syringes



- ULTRA-COMFORT, anit-coring needle
- ACCU-TIP flat plunger tip
- ACCU-SCALE graduations
- Low dead space on permanent needle syringe
- Shippable cartons
- Sterile
- Latex Free

### 100/bx, 5bx/cs

3354-1180528012	1/2cc, 28 x 1/2"
3354-1180125058	1cc, 25 x 5/8" Det
3354-1180125158	1cc, 25 x 5/8"
3354-1180126038	1cc, 26 x 3/8"
3354-1180127012	1cc, 27 x 1/2"
3354-1180128012	1cc, 28 x 1/2"
3354-1180100555	1cc, Regular Luer Tip

The Products Listed In This Catalogue Represent Only A Portion Of Those Available. Please Call Our Office Or See Your Sales Representative.



## MONOJECT® SoftPack Syringes



- Bold graduations: 0.1cc
- Ultra-sharp, tri-beveled, anti-coring needle
- Luer lock syringe tip on combination units
- Tip cap included on syringe only units
- Color-coded translucent needle hub
- Longer plunger
- Extended finger flanges
- Color-coded gauge stripe and bar code on individual package
- Shippable cartons
- Sterile
- Latex Free

### 3cc, 100/bx, 8bx/cs

3354-1180320034	20 x 3/4"
3354-1180320100	20 x 1"
3354-1180320112	20 x 1 1/2"
3354-1180321100	21 x 1"
3354-1180321112	22 x 1 1/2"
3354-1180322100	22 x 1"
3354-1180322114	22 x 1 1/4"
3354-1180321112	22 x 1 1/2"
3354-1180323100	23 x 1"
3354-1180323112	23 x 1 1/2"
3354-1180325058	25 x 5/8"
3354-1180325100	25 x 1"
3354-1180325114	25 x 1 1/4"
3354-1180327114	27 x 1 1/4"
3354-1180300555	Regular Luer Tip
3354-1180300777	Luer Lock Tip

### 6cc, 100/bx, 4bx/cs

3354-1181620112	20 x 1 1/2"
3354-1181621100	21 x 1"
3354-1181621112	21 x 1 1/2"
3354-1181622112	22 x 1 1/2"
3354-1180600555	Regular Luer Tip
3354-1180600777	Luer Lock Tip

### 12cc, 80/bx, 6bx/cs

3354-1181218100	18 x 1"
3354-1181220112	20 x 1 1/2"
3354-1181221100	21 x 1"
3354-1181221112	21 x 1 1/2"
3354-1181222112	22 x 1 1/2"
3354-1181200555	Regular Luer Tip
3354-1181200777	Luer Lock Tip

### 20cc, 40/bx, 4bx/cs

3354-1182000555	Regular Luer Tip
3354-1182000777	Luer Lock Tip

### 35cc, 40/bx, 4bx/cs

3354-1183500555	Regular Luer Tip
3354-1183500777	Luer Lock Tip
3354-1183500888	Catheter Tip

### 60cc, 30/bx, 4bx/cs

3354-1186000444	Catheter Tip
3354-1186000555	Regular Luer Tip 120
3354-1186000777	Luer Lock Tip 120

### 60cc, 25/bx, 6bx/cs

3354-1186600444	Catheter Tip (Wider Finger Flanges)
3354-1186600777	Luer Lock Tip (Wider Finger Flanges)

## MONOJECT® Hypodermic Needles with Polypropylene Hub



- Ultra-sharp, tri-beveled, anti-coring, stainless steel needle
- Translucent, color-coded luer lock hub
- Color-coded cap on rigid pack
- Autoclavable in rigid pack for use in O.R/procedure packs
- Sterile
- Latex Free

### Regular (A), 100/bx, 100bx/cs

3354-8881250032	30 Gauge x 3/4", Light Blue
3354-8881250313	25 Gauge x 5/8", Red
3354-8881250305	25 Gauge x 1", Red
3354-8881250545	25 Gauge x 1 1/2", Red
3354-8881250289	23 Gauge x 3/4", Orange
3354-8881250255	23 Gauge x 1", Orange
3354-8881250222	22 Gauge x 1", Blue
3354-8881250206	22 Gauge x 1 1/2", Blue
3354-8881250172	21 Gauge x 1", Lavender
3354-8881250149	21 Gauge x 1 1/2", Lavender
3354-8881250123	20 Gauge x 1", Pink
3354-8881250107	20 Gauge x 1 1/2", Pink
3354-8881250081	19 Gauge TW x 1", Lime
3354-8881250065	19 Gauge TW x 1 1/2", Lime
3354-8881250040	18 Gauge x 1", Green
3354-8881250016	18 Gauge x 1 1/2", Green

### Intermediate (IN), 100/bx, 100bx/cs

3354-8881250362	27 Gauge x 1/2", Yellow
3354-8881250321	26 Gauge x 1/2", White
3354-8881250263	23 Gauge x 1/2", Orange

### Short (B), 100/bx, 100bx/cs

3354-8881250230	22 Gauge x 1", Blue
3354-8881250214	22 Gauge x 1 1/2", Blue
3354-8881250180	21 Gauge x 1", Lavender
3354-8881250198	21 Gauge x 1 1/2", Lavender
3354-8881250131	20 Gauge x 1", Pink
3354-8881250115	20 Gauge x 1 1/2", Pink
3354-8881250099	19 Gauge, TW x 1", Lime
3354-8881250073	19 Gauge, TW x 1 1/2", Lime
3354-8881250057	18 Gauge x 1", Green
3354-8881250024	18 Gauge x 1 1/2", Green

The Products Listed In This Catalogue Represent Only A Portion Of Those Available. Please Call Our Office Or See Your Sales Representative.

## MONOJECT® Hypodermic Needles with Aluminum Hub

- Ultra-sharp, tri-beveled, anti-coring, stainless steel needle
- Aluminum Luer lock hub
- Color-coded needle sheath
- Autoclavable in rigid pack for use in O.R./procedure packs
- Sterile
- Latex Free



### Regular (A), 100/bx, 100bx/cs

3354-8881200508	27 Gauge X 1 1/4", Yellow
3354-8881200466	25 Gauge X 5/8", Red
3354-8881200433	25 Gauge X 1 1/4", Red
3354-8881200383	23 Gauge X 1", Orange
3354-8881200342	22 Gauge X 1", Blue
3354-8881200326	22 Gauge X 1 1/2", Blue
3354-8881200292	21 Gauge X 1", Lavender
3354-8881200268	21 Gauge X 1 1/2", Lavender
3354-8881200219	20 Gauge X 1" (A) Bevel] Pink
3354-8881200185	20 Gauge X 1 1/2", Pink
3354-8881200169	19 Gauge, TW X 1", Lime
3354-8881200136	19 Gauge, TW X 1 1/2", Lime
3354-8881200714	18 Gauge X 1", Green
3354-8881200078	18 Gauge X 1 1/2", Green

### Special Sizes (A), 100/bx, 100bx/cs

3354-8881200441	25 Gauge X 2", Red
3354-8881200318	21 Gauge X 2", Lavender
3354-8881200151	19 Gauge, TW X 1", Lime
3354-8881200052	16 Gauge X 1", Gray
3354-8881200037	16 Gauge X 1 1/2", Gray

### Special Long (A), 25/bx, 4bx/cs

3354-8881200235	20 Gauge X 3", Pink
-----------------	---------------------

### Intermediate (IN), 100/bx, 100bx/cs

3354-8881200516	27 Gauge X 1/2", Yellow
-----------------	-------------------------

### Special Sizes (IN), 100/bx, 100bx/cs

3354-8881200060	16 Gauge X 3/4", Gray
3354-8881200805	14 Gauge X 1", Tan
3354-8881200011	14 Gauge X 1 1/2", Tan
3354-8881200573	14 Gauge X 2", Tan

### Short (B), 100/bx, 100bx/cs

3354-8881200227	20 Gauge X 1", Pink
3354-8881200193	20 Gauge X 1 1/2", Pink
3354-8881200144	19 Gauge, TW X 1 1/2", Lime
3354-8881200110	18 Gauge X 1", Green
3354-8881200086	18 Gauge X 1 1/2", Green

### Special Sizes (B)100/bx, 100bx/cs

3354-8881200755	16 Gauge X 5/8", Gray
3354-8881200045	16 Gauge X 1 1/2", Gray
3354-8881200029	15 Gauge X 1 1/2", Clear

## MONOJECT® Insulin Syringes-Rigid Pack



- Ultra-Comfort, anti-coring needle
- ACCU-TIP flat plunger tip
- ACCU-SCALE graduations
- Low dead space in permanent needle syringe
- For U-100 insulin
- Sterile
- Latex Free

### With Permanently Attached Needle, 100/bx, 5bx/cs

3354-8881501210	1cc(100 Units,) 28 Gauge x 1/2"
3354-8881500014	1/2cc(50 Units), 28 Gauge x 1/2"

### With Detachable Needle (Long Barrel), 100/bx, 5bx/cs

3354-8881501822	1cc(100 Units), 25 Gauge x 5/8"
3354-8881501970	1cc(100 Units,), 27 Gauge x 1/2"

### Syringe Only (Long Barrel), 100/bx, 5bx/cs

3354-8881501384	1cc(100 units), Insulin Syringe Only
-----------------	--------------------------------------

## MONOJECT® Tuberculin Syringes



- Ultra-comfort, anti-coring needle
- ACCU-SCALE graduations: 0.01cc and 0.5 minims
- ACCU-TIP flat plunger tip
- Sterile
- Latex Free

### With Permanently Attached Needle (Low Dead Space), 100/bx, 5bx/cs

3354-8881500105	1/2cc, 28 Gauge x 1/2", Brown
3354-8881501608	1cc, 28 Gauge x 1/2", Brown
3354-8881501640	1cc, 25 Gauge x 5/8", Red

### With Detachable Needle, 100bx, 5bx/cs

3354-8881501160	1cc, 25 Gauge x 5/8", Red
3354-8881501178	1cc, 26 Gauge x 3/8", White
3354-8881501368	1cc, 27 Gauge x 1/2", Yellow

### Syringe Only, 100/bx, 5bx/cs

3354-8881501400	1cc, TB Syringe Regular Luer Tip
-----------------	----------------------------------

The Products Listed In This Catalogue Represent Only A Portion Of Those Available. Please Call Our Office Or See Your Sales Representative.

## MONOJECT® Allergy Trays with Permanently Attached Needle



- Each tray contains 25 allergy syringes
- ULTRA-COMFORT bevel on 28ga needles
- Graduations: 0.01cc
- ACCU-TIP flat plunger tip
- Sterile
- Latex Free

• 25/bx, 40bx/cs

3354-8881500493	1/2cc 26 Gauge x 3/8" ETB, MONOJECT Intradermal bevel, White
3354-8881500501	1/2cc 28 Gauge x 1/2" ETB, MONOJECT, Brown
3354-8881501558	1cc 26 Gauge x 3/8" ETB, MONOJECT Intradermal bevel White
3354-8881501236	1cc 28 Gauge x 1/2" ETB, MONOJECT, Brown

## MONOJECT® Allergy Tray with Detachable Needle



- Each tray contains 25 allergy syringes
- ULTRA-COMFORT bevel for injection
- Graduations: 0.01cc
- ACCU-TIP flat plunger tip
- Sterile
- Latex Free

• 25/bx, 40bx/cs

3354-8881501962	1cc 27 X 1/2", Yellow, 1000
-----------------	-----------------------------

The Products Listed In This Catalogue Represent Only A Portion Of Those Available. Please Call Our Office Or See Your Sales Representative.

## MONOJECT® Syringes



- Bold graduations: 0.1cc
- Ultra-sharp, tri-beveled, anti-coring needl
- Luer lock syringe tip on combination units
- Color-coded translucent needle hub and rigid pack cap
- Oriented, compact package
- Autoclavable in rigid pack for use in O.R./procedure packs
- Sterile
- Latex Free.

### 3cc, 100bx, 100bx/cs

3354-8881513025	20 Gauge x 3/4"
3354-8881513033	20 Gauge x 1"
3354-8881513058	20 Gauge x 1 1/2"
3354-8881513132	21 Gauge x 1"
3354-8881513157	21 Gauge x 1 1/2"
3354-8881513231	22 Gauge x 1"
3354-8881513249	22 Gauge x 1 1/4"
3354-8881513256	22 Gauge x 1 1/2"
3354-8881513264	23 Gauge x 1 1/2"
3354-8881513330	23 Gauge x 1"
3354-8881513512	25 Gauge x 5/8"
3354-8881513538	25 Gauge x 1"
3354-8881513546	25 Gauge x 1 1/4"
3354-8881513744	27 Gauge x 1 1/4"
3354-8881513918	Syringe Only Regular Luer Tip
3354-8881513934	Syringe Only Luer Lock Tip

### 6cc, 50/bx 10bx/cs

3354-8881516051	20 Gauge x 1 1/2"
3354-8881516135	21 Gauge x 1"
3354-8881516150	21 Gauge x 1 1/2"
3354-8881516259	22 Gauge x 1 1/2"
3354-8881516911	Syringe Only Regular Luer
3354-8881516937	Syringe Only Luer Lock

### 12cc, 80/bx, 6bx/cs

3354-8881512597	18 Gauge x 1"
3354-8881512662	20 Gauge x 1 1/2"
3354-8881512738	21 Gauge x 1"
3354-8881512746	21 Gauge x 1 1/2"
3354-8881512811	22 Gauge x 1 1/2"
3354-8881512852	Syringe Only Regular Luer Tip
3354-8881512860	Syringe Only Eccentric Luer Tip
3354-8881512878	Syringe Only Luer Lock Tip

### 20cc, 50/bc, 6bx/cs

3354-8881520673	Syringe Only Regular Luer
3354-8881520657	Syringe Only Luer Lock
3354-8881520665	Syringe Only Eccentric Luer



## NIPRO Hypodermic Needles, Translucent Hub, Regular Bevel

Packed 100/bx, 10 bx/cs.

9802-AH+1825	18G x 1"
9802-AH+1832	18G x 1-1/4"
9802-AH+1838	18G x 1-1/2"
9802-AH+1925	19G x 1"
9802-AH+1932	19G x 1-1/4"
9802-AH+1938	19G x 1-1/2"
9802-AH+2025	20G x 1"
9802-AH+2038	20G x 1-1/2"
9802-AH+2050	20G x 2"
9802-AH+2125	21G x 1"
9802-AH+2132	21G x 1-1/4"
9802-AH+2138	21G x 1-1/2"
9802-AH+2150	21G x 2"
9802-AH+2219	22G x 3/4"
9802-AH+2225	22G x 1"
9802-AH+2232	22G x 1-1/4"
9802-AH+2238	22G x 1-1/2"
9802-AH+2325	23G x 1"
9802-AH+2332	23G x 1-1/4"
9802-AH+2338	23G x 1-1/2"
9802-AH+2425	24G x 1"
9802-AH+2432	24G x 1-1/4"
9802-AH+2516	25G x 5/8"
9802-AH+2525	25G x 1"
9802-AH+2613	26G x 1/2"
9802-AH+2713	27G x 1/2"
9802-AH+2719	27G x 3/4"
9802-AH+3013	30G x 1/2"

## NIPRO Latex Free Hypodermic Syringe



### 3cc Graduations 0.1cc (3cc total)

9802-JD+03L	W/out needle, Luer Lock Tip
9802-JD+03S	W/out needle, Luer Slip Tip

### 3cc Luer Lock Tip

9802-JD+03L2025	20G x 1"
9802-JD+03L2038	20G x 1-1/2"
9802-JD+03L2125	21G x 1"
9802-JD+03L2132	21G x 1-1/4"
9802-JD+03L2138	21G x 1-1/2"
9802-JD+03L2219	22G x 3/4"
9802-JD+03L2225	22G x 1"
9802-JD+03L2232	22G x 1-1/4"
9802-JD+03L2238	22G x 1-1/2"
9802-JD+03L2325	23G x 1"
9802-JD+03L2332	23G x 1-1/4"
9802-JD+03L2338	23G x 1-1/2"
9802-JD+03L2516	25G x 5/8"
9802-JD+03L2525	25G x 1"
9802-JD+03L2613	26G x 1/2"

### 3cc Luer Slip Tip

9802-JD+03S2125	21G x 1"
9802-JD+03S2138	21G x 1-1/2"
9802-JD+03S2210	22G x 3/8"
9802-JD+03S2225	22G x 1"
9802-JD+03S2325	23G x 1"

### 5cc Graduations 0.2cc (6cc total)

9802-JD+05L	W/out needle, Luer Lock Tip
9802-JD+05S	W/out needle, Luer Slip Tip

### 5cc Luer Lock Tip

9802-JD+05L2025	20G x 1"
9802-JD+05L2038	20G x 1-1/2"
9802-JD+05L2125	21G x 1"
9802-JD+05L2132	22G x 1-1/4"
9802-JD+05L2138	21G x 1-1/2"
9802-JD+05L2225	22G x 1"
9802-JD+05L2232	22G x 1-1/4"
9802-JD+05L2238	22G x 1-1/2"
9802-JD+05L2325	23G x 1"
9802-JD+05L2332	23G x 1-1/4"
9802-JD+05L2425	24G x 1"
9802-JD+05L2525	25G x 1"

### 5cc Luer Slip Tip

9802-JD+05S2125	21G x 1"
9802-JD+05S2132	21G x 1-1/4"
9802-JD+05S2138	21G x 1-1/2"
9802-JD+05S2225	22G x 1"

### 10cc Syringes, Graduations 0.2cc (12cc total)

9802-JD+10L	W/out needle, Luer Lock Tip
9802-JD+10S	W/out needle, Luer Slip Tip



### 10cc Luer Lock Tip

9802-JD+10L2025	20G x 1"
9802-JD+10L2038	20G x 1-1/2"
9802-JD+10L2125	21G x 1"
9802-JD+10L2132	21G x 1-1/4"
9802-JD+10L2138	21G x 1-1/2"
9802-JD+10L2225	22G x 1"
9802-JD+10L2232	22G x 1-1/4"
9802-JD+10L2238	22G x 1-1/2"
9802-JD+10L2338	23G x 1-1/2"

### 10cc Luer Slip Tip

9802-JD+10S2125	21G x 1"
9802-JD+10S2138	21G x 1-1/2"
9802-JD+10S2225	22G x 1"
9802-JD+10S2238	22G x 1-1/2"

### 20cc Syringes, Graduations 1.0cc

9802-JD+20L	W/out needle, Luer Lock Tip
9802-JD+20S	W/out needle, Luer Slip Tip
9802-JD+20ES	W/out needle, Eccentric Tip

### 30cc Syringes, Graduations 1.0cc

9802-JD+30L	W/out needle, Luer Lock Tip
9802-JD+30S	W/out needle, Luer Slip Tip

### 60cc Syringes, Graduations 1.0cc

9802-JD+50L	W/out needle, Luer Lock Tip, Sterile, 25/bx
-------------	---

## NIPRO Latex Free Insulin Syringe



No dead space design, capped both ends, permanently attached needle, 10/bg,

10bgs/bx.

9802-JD+05U2813	1/2cc w/ 28G x 1/2"
9802-JD+01U2813	1cc w/ 28G x 1/2"
9802-JD+01U2913	1cc w/ 29G x 1/2"
9802-JD+05U2913	1/2cc w/ 29G x 1/2"

## NIPRO Latex Free TB Hypodermic Syringe



1cc Dose Saver, no dead space TB syringe, permanently attached needle.

9802-JD+01D2516	1cc TB Syringe w/ 25G x 5/8"
-----------------	------------------------------

1cc TB syringe, with or without removable needle (luer slip).

9802-JD+01T	1cc TB Syringe w/out needle
9802-JD+01T2516	25G x 5/8"
9802-JD+01T2609	26G x 3/8"
9802-JD+01T2713	27G x 1/2"

## NIPRO Winged Infusion Sets

Regular 12" tubing, packed 50/bx, 20bx/cs.

9802-PR+18G19	18G x 3/4"
9802-PR+19G19	19G x 3/4"
9802-PR+20G19	20G x 3/4"
9802-PR+21G19	21G x 3/4"
9802-PR+22G19	22G x 3/4"
9802-PR+23G19	23G x 3/4"
9802-PR+24G19	24G x 3/4"
9802-PR+25G19	25G x 3/4"
9802-PR+27G13	27G x 1/2"
9802-PR+27G19	27G x 3/4"

## NIPRO Blood Collection Needle

Packed 100/bx, 10bx/cs.

9802-NM+20G25	20G x 1"
9802-NM+20G38	20G x 1-1/2"
9802-NM+21G25	21G x 1"
9802-NM+21G38	21G x 1-1/2"
9802-NM+22G25	22G x 1"
9802-NM+22G38	22G x 1-1/2"

## NIPRO I.V. Catheter

### Packed 50/bx, 4bx/cs.

9802-CI+1450	14Gx2"
9802-CI+1632	16Gx1-1/4"
9802-CI+1650	16Gx2"
9802-CI+1663	16Gx2-1/2"
9802-CI+1832	18Gx1-1/4"
9802-CI+1850	18Gx2"
9802-CI+1863	18Gx2-1/2"
9802-CI+2025	20Gx1"
9802-CI+2032	20Gx1-1/4"
9802-CI+2050	20Gx2"
9802-CI+2225	22Gx1"
9802-CI+2420	24Gx3/4"
9802-CI+2425	24Gx1"

## NIPRO Dialysis Fistula Needle

### Twin Packed w/b w/c f/h, Packed 25/bx, 10bx/cs.

9802-FA+142530TP	14Gx1"
9802-FA+152530TP	15Gx1"
9802-FA+162530TP	16Gx1"
9802-FA+172530TP	17Gx1"

### Single Packed w/b w/c f/h, Packed 50/bx, 10bx/cs

9802-FA+142530BC	14Gx1"
9802-FA+152530BC	15Gx1"
9802-FA+153230BC	15Gx1-1/4"
9802-FA+162530BC	16Gx1"
9802-FA+163230BC	16Gx1-1/4"
9802-FA+172530BC	17Gx1"
9802-FA+173230BC	17Gx1-1/4"

### Single Packed w/b w/c r/h, Packed 50/bx, 10bx/cs

9802-FA+142530BCR	14Gx1"
9802-FA+152530BCR	15Gx1"
9802-FA+153230BCR	15Gx1-1/4"
9802-FA+162530BCR	16Gx1"
9802-FA+163230BCR	16Gx1-1/4"
9802-FA+172530BCR	17Gx1"
9802-FA+173230BCR	17Gx1-1/4"

## NIPRO Luer Adapter

### Packed 100/bx, 10bx/cs.

9802-LM+20G	Luer Adapter
-------------	--------------

## NIPRO Tube Holder

### Packed 100/bx, 10bx/cs.

9802-NH+205LA	Tube Holder Large
9802-NH+032SM	Tube Holder Small

## Winged Infusion Sets

Punctur-Guard® Winged Infusion sets makes venipuncture safer with blunting technology. After insertion activating the blunting mechanism allows a clinician to safely remove the blunted canula, thus eliminating needle stick injury.

0409-14524-01-01	Punctur-Guard® Winged Set, 19g x 3/4", MSLA
0409-14523-01-01	Punctur-Guard® Winged Set, 19g x 3/4", End Cap
0409-14534-01-01	Punctur-Guard® Winged Set, 21g x 3/4", MSLA
0409-14533-01-01	Punctur-Guard® Winged Set, 21g x 3/4", End Cap
0409-14522-01-01	Punctur-Guard® Winged Set, 23g x 3/4", MSLA
0409-14535-01-01	Punctur-Guard® Winged Set, 23g x 3/4", End Cap
0409-17513-01-01	Punctur-Guard® Winged Set, 25g x 3/4", MSLA
0409-17514-01-01	Punctur-Guard® Winged Set, 25g x 3/4", End Cap
0409-14521-01-01	21g x 1" Needle
0409-14521-02-02	21g x 1 1/2" Needle
0409-14520-01-01	22g x 1" Needle
0409-14519-01-01	Standard Holder

**IMECO**  
Private Label  
Low cost without compromising quality

**Saving money  
is no small task -  
Let us help!**

Look for the IMCO logo throughout this catalog.  
[www.imcoinc.com](http://www.imcoinc.com)



LATEX FREE

## VAKU-8<sup>PLUS</sup> Safety Blood Collection Sets

Utilization of state of the art manufacturing technology insures consistent product quality.

- Manufactured from non-toxic medical grade PVC
- 100% latex free constructed with kink-resistant tubing
- OSHA compliant shielded needle features one-handed activation
- The shield is designed to maximize wing flexibility, yielding superior tactile feel
- Superior point grind ensures sharp needles for minimal pain
- Latex free multiple sample luer adapter
- Tamper evident grid coating ensures seal integrity and sterility

**Individually packaged, 100/box, 1000/case**

4648-SVMSP-21	3/4" Needle, 12" Tubing, Green, 21G
4648-SVMSP-23	3/4" Needle, 12" Tubing, Blue, 23G
4648-SVMSP-25	3/4" Needle, 12" Tubing, Orange, 25G



LATEX FREE

## VAKU-8 Blood Collection Sets

- Manufactured from non-toxic medical grade PVC
- 100% latex free constructed with kink-resistant tubing
- Superior point grind ensures sharp needles for minimal pain
- Utilization of state-of-art manufacturing technology insures consistent product quality
- Latex free multiple sample luer adapter
- Tamper evident grid coating ensures seal integrity and sterility

**Individually packaged, 100/box, 1000/case**

4648-SVMS-21	3/4" Needle, 12" Tubing, Green, 21G
4648-SVMS-23	3/4" Needle, 12" Tubing, Blue, 23G
4648-SVMS-25	3/4" Needle, 12" Tubing, Orange, 25G

## MYCO Procedure Needles

- Provide larger hubs for superior tactile feel
- Uniquely designed for easier needle placement
- Clear hubs for easy CSF visibility
- Broad range of needle gauges and sizes
- Offering - Quincke, Tuohy, Pencil Point, Chiba and Facil Point Needles

### Quincke Point Spinal Needles

4648-SN18G351	18G x 3 1/2" (Pink), 25/bx
4648-SN20G351	20G x 3 1/2" (Yellow), 25/bx
4648-SN22G351	22G x 3 1/2" (Black), 25/bx
4648-SN23G351	23G x 3 1/2" (Blue), 25/bx
4648-SN25G251	25G x 2 1/2" (Orange), 25/bx
4648-SN22G601	22G x 6" (Black), 25/bx
4648-SN22G701	22G x 7" (Black), 25/bx
4648-SN22G801	22G x 8" (Yellow), 25/bx
4648-SN23G501	23G x 5" (Blue), 25/bx
4648-SN23G601	23G x 6" (Blue), 25/bx
4648-SN25G501	25G x 5" (Orange), 25/bx
4648-SN25G601	25G x 6" (Orange), 25/bx
4648-SN25G701	25G x 7" (Orange), 25/bx
4648-SN25G801	25G x 8" (Orange), 25/bx

### Pencil Point

4648-PP22G351	22G x 3 1/2" (Black), 25/bx
4648-PP22G501	22G x 5" (Black), 25/bx
4648-PP25G351	25G x 3 1/2" (Orange), 25/bx

### Tuohy

4648-TU17G351	17G x 3 1/2" (Violet), 25/bx
4648-TU18G351	18G x 3 1/2" (Pink), 25/bx
4648-TU20G351	20G x 3 1/2" (Yellow), 25/bx
4648-TU22G351	22G x 3 1/2" (Black), 25/bx

### Chiba Needles

4648-CH20G601	20G x 6" (Yellow), 25/bx
4648-CH20G801	20G x 8" (Yellow), 25/bx
4648-CH22G351	22G x 3 1/2" (Black), 25bx
4648-CH22G501	22G x 5" (Black), 25bx
4648-CH22G601	22G x 6" (Black), 25/bx
4648-CH22G701	22G x 7" (Black), 25/bx
4648-CH22G801	22G x 8" (Black), 25/bx
4648-CH22G101	22G X 10" (Black), 25/bx

Many other styles not listed are available

The Products Listed In This Catalogue Represent Only A Portion Of Those Available. Please Call Our Office Or See Your Sales Representative.



## Vaccines/Biologicals/ Injectables/Antibiotics

ITEM #	NDC#	DESCRIPTION	ITEM #	NDC#	DESCRIPTION
16	61570-401-11	ADRENALIN VIAL 1:1000 30mL Monarch	250	0009-0280-52	DEPO-MEDROL 40mg/mL MDV 10mL UpJohn PK/25
35	0517-3810-25	AMINOPHYLLINE 250mg 10mL American Regent 10ml SDV	1564	0009-3073-01	DEPO-MEDROL 40mg/mL SDV 1mL UpJohn
37	0517-3820-25	AMINOPHYLLINE 500mg 20mL American Regent 20ml SDV	254	0009-0306-02	DEPO-MEDROL 80mg/mL MDV 5mL UpJohn
1436	0015-7403-20	AMPICILLIN SODIUM 500mg/vl 6ml Apothecon Pdi	253	0009-0306-12	DEPO-MEDROL 80mg/mL MDV 5mL UpJohn PK/25
1584	64029-4525-1	APLISOL PPD SOL 5TU 1ml Parkedale 10 TEST/VIAL	1546	0009-3475-01	DEPO-MEDROL 80mg/mL SDV 1mL UpJohn
1592	64029-4525-2	APLISOL PPD SOL 5TU vial 5mL Parkedale 50 TEST	256	0009-0746-30	DEPO-PROVERA 150mg/ml SDV 1mL UpJohn
54	0006-7780-66	AQUA MEPHYTON AMP 10mg, 1mL, Merck	737604	0009-7376-04	DEPO-PROVERA PFS 150mg/ml 1ml UpJohn Prefilled Syringe
1062	0517-0032-25	B-12 INJ 1000mcg/mL, 10mL, American Regent	1355	0641-0376-25	DIPHENHYDRAMINE 50mg/ml 1ml Elkins-Sinn SDV PK/25
13005	0517-0130-05	B-12 INJ 1000mcg/ml, 30mL-, PK/5, American Regent	1680	0074-7241-01	EPINEPHRINE 1mg/ml AMP 1ml Abbott (Pres.Free)
14010	61570-140-10	BICILLIN C-R 1.2MU/2ml, 2ml, PK/10, MonarchTUBEX, 21Gx1.25"	1374B	55390-465-05	FLUPHENAZINE DECANOATE 25mg/ml 5ml Bedford 5ml MDV
14110	0008-0026-36	BICILLIN C-R 1.2MU/2ml, 2ml, PK/10, Monarch TUBEX, Ped. 21Gx1"	358	0517-5702-25	FUROSEMIDE 10mg/ml SDV 2ml American Regent
14210	61570-142-10	BICILLIN C-R 2.4MU/4ml 4ml PK/10 MonarchTubex 18Gx2"	381	0002-8031-01	GLUCAGON EMERGENCY KIT 1mg VIAL W/DIL Lilly (rDNA ORIGIN)
13910	61570-139-10	BICILLIN C-R 600,000U/ml 1ml PK/10 MonarchTubex Ped. 21Gx1"	246	55390-413-05	HALOPERIDOL DECONATE INJ. Bedford 100mg/ml 5ml MDV
14410	61570-144-10	BICILLIN C-R 900/300/2ml 2ml PK/10 MonarchTubex Ped. 21Gx1"	235	55390-412-05	HALOPERIDOL DECONATE INJ. Bedford 50mg/ml 5ml MDV
14310	61570-143-10	BICILLIN C-R 900/300/2ml 2ml PK/10 Monarch Tubex Ped. 21Gx1.25"	11214	0641-2450-45	HEPARIN SOD 1000U/ml 30ml Elkins-Sinn (PORCINE)
14710	61570-147-10	BICILLIN LA 1.2MU/2mL 2ml PK/10 Monarch TUBEX 21Gx1.25"	14841	0006-4841-00	HEPATITIS A VACCINE ADULT Merck-VAQTA 50U/1ml SDV
142	0517-3910-25	CALCIUM GLUCONATE IV 10% A-R(Pres.Free) 10ml SDV	4841-41	0006-4841-41	HEPATITIS A VACCINE ADULT Merck-VAQTA 50U/1ml SDV PK/10
9735	0641-1397-35	CHLORPROMAZINE HCL 25mg/ml 1ml Elkins-Sinn DOSETTE AMPUL Pk/25	4831	0006-4831-00	HEPATITIS A VACCINE PED/ADOL Merck-VAQTA 25U/0.5ml SDV
9835	0641-1398-35	CHLORPROMAZINE HCL 25mg/ml 2ml Elkins-Sinn DOSETTE AMPULE Pk/25	4831-41	0006-4831-41	HEPATITIS A VACCINE PED/ADOL Merck-VAQTA 25U/0.5ml SDV PK/10
178	0039-0018-01	CLAFORAN IM IV 1Gm VL Hoechst Marion Roussel	14995-00	0006-4995-00	HEPATITIS B VAC*RECOMBIVAX HB Merck ADULT 10mcg/ml 1ml SDV *Thimerosal-Free*
194	0007-3343-01	COMPAZINE 5mg/ml 10ml vial SKB	14995-41	0006-4995-41	HEPATITIS B VAC*RECOMBIVAX HB Merck ADULT 10mcg/ml SDV PK/10
4898	0006-4898-00	COMVAX-HAEMOPHILUS b CONJUGATE & RECOMBIVAX-0.5ml SDV PK/10	4992-00	0006-4992-00	HEPATITIS B VAC*RECOMBIVAX HB Merck DIALYSIS 40mcg/ml 1ml
247	0009-0271-01	DEPO-ESTRADIOL 5mg/mL 5mL UpJohn MDV	14980	0006-4980-00	HEPATITIS B VAC*RECOMBIVAX HB Merck PED/ADOL *THIMEROSAL-FREE* SDV
249	0009-0274-01	DEPO-MEDROL 20mg/mL MDV 5mL UpJohn	14981	0006-4981-00	HEPATITIS B VAC*RECOMBIVAX HB Merck PED/ADOL * THIMEROSAL-FREE* SDV PK/10
251	0009-0280-02	DEPO-MEDROL 40mg/mL MDV 5mL UpJohn	1442	0005-0104-32	HIBTITER 5X1 DOSE VIAL Wyeth-Lederle Vaccines
259	0009-0280-51	DEPO-MEDROL 40mg/mL MDV 5ML UPJOHN PK/25	433	0517-5610-25	HYDROXYZINE HCL 50mg/ml 10mL American Regent MDV
252	0009-0280-03	DEPO-MEDROL 40mg/mL MDV 10mL UpJohn	461	0002-8715-01	INSULIN HUMULIN 70/30 Lilly U-100 100U/ml 10ml

Please add #3372 prefix to all InSource part numbers when ordering.

# Vaccines/Biologicals/ Injectables/Antibiotics

ITEM #	NDC#	DESCRIPTION	ITEM #	NDC#	DESCRIPTION
472	0002-8315-01	INSULIN HUMULIN N NPH Lilly U-100 100U/ml 10ml	1160	00004-1965-01	ROCEPHIN 2GM SDV Pk/10 Roche
481	0002-8215-01	INSULIN HUMULIN R REGULAR Lilly U-100 100U/ml 10ml	1163	00004-1963-01	ROCEPHIN 500mg SDV PK/10 Roche Pdi (No Diluent)
1449	0169-1837-11	INSULIN NOVOLIN 70/30 Novo U-100 10(RDNA ORGIN) 70%NPH 30%REG	1330	00004-1963-02	ROCEPHIN 500mg SDV Roche Pdi (No Diluent)
1448	0169-1834-11	INSULIN NOVOLIN NPH 10ml Novo (RDNA ORGIN) U-100	891	0517-0639-25	SODIUM BICARB 7.5% IV 50ml A-R 75mg/ml 50ml SDV (PF)
1520	0003-0494-20	KENALOG 10mg/ml SUSP MDV 5mL Apothecon	913	0009-0900-13	SOLU-CORTEF 100mg 2mL UpJohn (2mL/DIL)Pdi ACT-O-VIAL
1522A	0003-0293-20	KENALOG 40mg/ml 5ml Apothecon Preserved	914	0009-0909-08	SOLU-CORTEF 250mg 2mL UpJohn (2mL/DIL)Pdi ACT-O-VIAL
11418	0003-0293-28	KENALOG 40mg/mL MDV 10mL Apothecon	975	0049-0750-77	TERRAMYCIN IM SOL 50mg/ml 10ml Pfizer (oxytetracycline)
1521	0003-0293-05	KENALOG 40mg/mL SDV 1mL Apothecon Preserved	911	14362-0111-1	Tetanus & Diphth Toxoids Adsorbed 7.5ml in 10ml MDV TD Adult 15 Dose Vial
3005	0054-3505-47	LIDOCAINE 4% TOPICAL 50mL Roxane	1354	63323-013-02	THIAMINE 100mg/mL MDV 2mL APP
984	00093-9200-31	LIDOCAINE JELLY 2% 30ml TUBE Teva	1475	49281-752-21	TUBERSOL PPD SOL 5TU 1ml Connaught-10 TEST/VIAL
553	0009-0555-02	LINCOCIN 300mg/mL MDV 10mL UpJohn	1476	49281-752-22	TUBERSOL PPD SOL 5TU 5ml Connaught-50 TEST/VIAL
658A	0006-4681-00	M-M-R II SDV w/diluent PK/10 Each Merck (Measles, Mumps, Rubella)	1492	58337-0003-1	TYPHOID VAC. ORAL LIVE PK/4 CAP BERNA VIVOTIF
727	63481-433-10	NUBAIN AMP 20mg/mL 1mL Endo Labs	1943	0517-1020-25	VASOPRESSIN 20 UNIT 1mL American Regent USP Vial
14897	0006-4897-00	PEDVAXHIB-LIQUID VACCINE INJ. Merck 0.5ML VIAL PK/10	1082	0186-0135-01	XYLOCAINE 0.5% MDV 50ml Astra
70101	60977-0001-01	PHENERGAN AMP 25mg/ml 1ml Baxter A PK/25	1083	0186-0140-01	XYLOCAINE 0.5% W/EPI 50mL Astra MDV
771	61570-416-00	PITOCIN AMP 10 UNITS/ml 1mL Monarch	1084	0186-0110-01	XYLOCAINE 1% MDV 20mL Astra
1413	6157-0416-05	PITOCIN VIAL 10 UNITS/mL 1mL Monarch	1085	0186-0145-01	XYLOCAINE 1% MDV 50mL Astra
1780	0006-4943-00	PNEUMOVAX-23 0.5ml SDV PK/10 Merck PNEUMOCOCCAL VACCINE	1073	0186-0230-03	XYLOCAINE 1% AMP 5mL PK/10 Astra MPF
776A	0006-4739-00	PNEUMOVAX-23 5 DOSE VIAL Merck PNEUMOCOCCAL VACCINE	1086	0186-0115-01	XYLOCAINE 1% W/EPI 20mL Astra
11123	0641-1495-35	PROMETHAZINE HCL 25mg/ml 1ml Elkins-Sinn DOSETTE AMP PK/24	1087	0186-0150-01	XYLOCAINE 1% W/EPI 50mL Astra MDV
19635	0641-1496-35	PROMETHAZINE HCL 50mg/ml 1ml Elkins-Sinn DOSETTE AMP PK/25	1088	0186-0120-01	XYLOCAINE 2% MDV 20mL Astra
1825	63323-0180-01	PYRIDOXINE HCL 100mg/ml 1ml APP SDV PK/25	1089	0186-0155-01	XYLOCAINE 2% MDV 50mL Astra
2256	0562-7807-06	RHO(D) IMMUNE GLOB 300mcg SYR PK/5 Ortho-RhoGAM Ult.Filt	1091	0186-0160-01	XYLOCAINE 2% W/EPI 50mL Astra MDV
2226	0562-7807-26	RHO(D) IMMUNE GLOB 300MCG SYR PK/25 Ortho-RhoGAM Ult.Filt			
1224	00004-1964-04	ROCEPHIN 1GM SDV Roche Pdi (No Diluent)			
1164	00004-1964-01	ROCEPHIN 1GM SDV Pk/10 Roche			
1162	00004-1962-01	ROCEPHIN 250mg SDV PK/10 Roche			
1223	00004-1962-02	ROCEPHIN 250mg SDV Roche Pdi (No Diluent)			

Please add #3372 prefix to all InSource part numbers when ordering.

Contact your IMCO Member Distributor for other products not listed.

## Hospira General IV Solutions

### 5% Alcohol in 5% Dextrose Injection, USP

0409-1500-05 Glass, 1000mL, 6/cs

### 6% Dextran 70 w/v and 0.9% Sodium Chloride Injection

0409-1505-03 Glass, 500mL, 12/cs

### 6% Dextran 70 w/v and 5% Dextrose Injection

0409-1507-03 Glass, 500mL, 12/cs

### 5% Dextrose Injection, USP

0409-7922-61 Plastic, 150mL, 32/cs  
 0409-7922-02 Plastic, 250mL, 24/cs  
 0409-7922-03 Plastic, 500mL, 24/cs  
 0409-7922-09 Plastic, 1000mL, 12/cs

### 10% Dextrose Injection, USP

0409-7930-02 Plastic, 250mL, 24/cs  
 0409-7930-03 Plastic, 500mL, 24/cs  
 0409-7930-09 Plastic, 1000mL, 12/cs

### 20% Dextrose Injection, USP

0409-1535-03 Glass, 500mL, 12/cs

### 10% Dextrose and 0.9% Sodium Chloride Injection, USP

0409-1534-05 Glass, 1000mL, 6/cs

### 10% Dextrose and 0.225% Sodium Chloride Injection, USP

0409-4862-02 Glass, 250mL, 12/cs  
 0409-4862-03 Glass, 500mL, 12/cs

### 5% Dextrose and 0.225% Sodium Chloride Injection, USP

0409-7924-02 Plastic, 250mL, 24/cs  
 0409-7924-03 Plastic, 500mL, 24/cs  
 0409-7924-09 Plastic, 1000mL, 12/cs

### 5% Dextrose and 0.3% Sodium Chloride Injection, USP

0409-7925-02 Plastic, 250mL, 24/cs  
 0409-7925-03 Plastic, 500mL, 24/cs  
 0409-7925-09 Plastic, 1000mL, 12/cs

### 5% Dextrose and 0.45% Sodium Chloride Injection, USP

0409-7926-02 Plastic, 250mL, 24/cs  
 0409-7926-03 Plastic, 500mL, 24/cs  
 0409-7926-09 Plastic, 1000mL, 12/cs

### 5% Dextrose and 0.9% Sodium Chloride Injection, USP

0409-7941-02 Plastic, 250mL, 24/cs  
 0409-7941-03 Plastic, 500mL, 24/cs  
 0409-7941-09 Plastic, 1000mL, 12/cs

### 5% Dextrose and Lactated Ringer's Injection

0409-7929-03 Plastic, 500mL, 24/cs  
 0409-7929-09 Plastic, 1000mL, 12/cs

### 5% Dextrose and Ringer's Injection

0409-7933-09 Plastic, 1000mL, 12/cs

### 6% Hetastarch in 0.9% Sodium Chloride Injection

0409-7248-03 Plastic, 500mL, 12/cs

### 10% LMD® (Dextran 40) w/v and 0.9% Sodium Chloride Inj

0409-7419-03 Plastic, 500mL, 12/cs

### 10% LMD® (Dextran 40) w/v and 5% Dextrose Injection

0409-7418-03 Plastic, 500mL, 12/cs

### Lactated Ringer's Injection, USP (Hartmann's Solution)

0409-7953-02 Plastic, 250mL, 24/cs  
 0409-7953-03 Plastic, 500mL, 24/cs  
 0409-7953-09 Plastic, 1000mL, 12/cs

### Ringer's Injection, USP

0409-7982-09 Plastic, 1000mL, 12/cs

### 0.45% Sodium Chloride Injection, USP

0409-7985-02 Plastic, 250mL, 24/cs  
 0409-7985-03 Plastic, 500mL, 24/cs  
 0409-7985-09 Plastic, 1000mL, 12/cs

### 0.9% Sodium Chloride Injection, USP

0409-7983-61 Plastic, 150mL, 32/cs  
 0409-7983-02 Plastic, 250mL, 24/cs  
 0409-7983-03 Plastic, 500mL, 24/cs  
 0409-7983-09 Plastic, 1000mL, 12/cs

### Sterile Water for Injection, USP

0409-7990-09 Plastic, 1000mL, 12/cs  
 0409-7118-07 Plastic, 2000mL, 6/cs  
 (Pharmacy Bulk Pkg)

### THAM® Solution

0409-1593-04 Glass, 500mL, 6/cs

## Hospira Partial-Fill IV Solutions

### 5% Dextrose Injection, USP

0409-7923-20 Plastic (Quad Pack), 25mL Fill in 95mL Container, 12/4/cs  
 0409-7923-36 Plastic (Quad Pack), 50mL Fill in 120mL Container, 20/4/cs  
 0409-7923-37 Plastic (Quad Pack), 100mL Fill in 170mL Container, 20/4/cs  
 0409-7923-13 Plastic (Single Pack), 50mL Fill in 120mL Container, 48/cs  
 0409-7923-23 Plastic (Single Pack), 100mL Fill in 170mL Container, 48/cs

### 0.45% Sodium Chloride Injection, USP

0409-7730-20 Plastic (Quad Pack), 25mL Fill in 95mL Container, 12/4/cs  
 0409-7730-36 Plastic (Quad Pack), 50mL Fill in 120mL Container, 20/4/cs  
 0409-7730-37 Plastic (Quad Pack), 100mL Fill in 170mL Container, 20/4/cs

### 0.9% Sodium Chloride Injection, USP

0409-7984-20 Plastic (Quad Pack), 25mL Fill in 95mL Container, 12/4/cs  
 0409-7984-36 Plastic (Quad Pack), 50mL Fill in 120mL Container, 20/4/cs  
 0409-7984-37 Plastic (Quad Pack), 100mL Fill in 170mL Container, 20/4/cs  
 0409-7984-13 Plastic (Single Pack), 50mL Fill in 120mL Container, 48/cs  
 0409-7984-23 Plastic (Single Pack), 100mL Fill in 170mL Container, 48/cs

The Products Listed In This Catalogue Represent Only A Portion Of Those Available. Please Call Our Office Or See Your Sales Representative.



## Hospira Add-Vantage® Partial-Fill Solutions

### 0.45% Sodium Chloride Injection, USP

0409-7132-66 Plastic (Quad Pack), 50mL Fill, 50/cs  
 0409-7132-67 Plastic (Quad Pack), 100mL Fill, 50/cs  
 0409-7132-02 Plastic (Single Pack), 250mL Fill, 24/cs

### 0.9% Sodium Chloride Injection, USP

0409-7101-66 Plastic (Quad Pack), 50mL Fill, 50/cs  
 0409-7101-67 Plastic (Quad Pack), 100mL Fill, 50/cs  
 0409-7101-02 Plastic (Single Pack), 250mL Fill, 24/cs

### 5% Dextrose Injection, USP

0409-7100-66 Plastic (Quad Pack), 50mL Fill, 50/cs  
 0409-7100-67 Plastic (Quad Pack), 100mL Fill, 50/cs  
 0409-7100-02 Plastic (Single Pack), 250mL Fill, 24/cs

## Hospira Empty Containers

### Empty LifeCare® Flexible Containers

0409-7951-23 Plastic, 100mL, 200/cs  
 0409-7951-12 Plastic, 250mL, 48/cs  
 0409-7951-13 Plastic, 500mL, 48/cs  
 0409-7951-19 Plastic, 1000mL, 48/cs

### Empty Evacuated Containers

0409-1614-01 Glass, 150mL, 12/cs  
 0409-1614-02 Glass, 250mL, 12/cs  
 0409-1614-03 Glass, 500mL, 12/cs  
 0409-1614-05 Glass, 1000mL, 6/cs

## Hospira Accessories

### Double-Needle Transfer Device (20G double-ended needle for transferring additives to I.V. solution containers)

0409-4797-02 400/cs

### Ferrules (Metal)

0409-7909-01 5mm, 500/cs  
 0409-7909-02 8mm, 24/cs  
 0409-7909-03 12mm, 24/cs

### I.V. Bottle Stopper Remover

0409-17072-01 10/10/cs

### LifeCare® Adds Rack

0409-4329-01 1/cs

### LifeCare® Shelf Storage Tray

0409-4328-01 50/cs

## Amsino IV Administration Sets, Non DEHP & Latex-Free



0361-108301 83" I.V. Administration set, Non-vented spike w/drip chamber, 10 drops/ml, roller clamp, injection site & rotating male luer lock, 50/Case  
 0361-108302 83" I.V. Administration set, Universal spike w/ drip chamber, 10 drops/ml, roller clamp, AMSafe needleless injection site, split septum injection site, backcheck valve & rotating male luer lock, 50/Case

0361-108303 83" I.V. Administration set, Non-vented spike w/ drip chamber, 10 drops/ml, roller clamp, AMSafe needleless injection site & rotating male luer lock, 50/Case  
 0361-108306 83" I.V. Administration set, Non-vented spike w/drip chamber, 10 drops/ml, roller clamp, AMSafe needleless injection site, split septum injection site & rotating male luer lock, 50/Case  
 0361-107201 72" I.V. Administration set, Non-vented spike w/drip chamber, 10 drops/ml, roller clamp, injection site & rotating male luer lock, 50/Case  
 0361-607201 72" I.V. Administration set, Non-vented spike w/ drip chamber, 60 drops/ml, roller clamp, injection site & rotating male luer lock, 50/Case  
 0361-608306 83" I.V. Administration set, Non-vented spike w/drip chamber, 60 drops/ml, roller clamp, AMSafe needleless injection site, split septum injection site & rotating male luer lock, 50/Case  
 0361-AA3110 105" I.V. Administration set, Non-vented spike w/drip chamber, 10 drops/ml, roller clamp, 2 AMSafe needleless injection sites & rotating male luer lock, 50/Case  
 0361-AA3101 78" I.V. Administration set, Universal spike w/drip chamber, 15 drops/ml, roller clamp, injection site & rotating male luer lock, 50/Case  
 0361-159602 96" I.V. Administration set, Non-vented spike w/drip chamber, 15 drops/ml, roller clamp, 2 injection sites, flashbulb w/male slip luer adapter, 50/Case  
 0361-109602 96" I.V. Administration set, Non-vented spike w/drip chamber, 10 drops/ml, roller clamp, 2 injection sites, flashbulb w/ male slip luer adapter, 50/Case  
 0361-109606Y 96" I.V. Administration set, 2 Non-vented spikes w/drip chamber; one 10 drops/ml & one 60/drops/ml, 2 side clamps, roller clamp, split septum injection site, AMSafe needleless injection site & rotating male luer lock, 50/Case  
 0361-AC3112 105" I.V. Administration set, Non-vented spike w/drip chamber, 60 drops/ml, roller clamp, 2 AMSafe needleless injection sites & rotating male luer lock, 50/Case  
 0361-AS3500 40" I.V. Secondary set, Universal spike w/drip chamber, 10 drops/ml, roller clamp, medication hanger & rotating male luer lock, 50/Case  
 0361-AE3108 8" Standard bore extension set w/AMSAfe needleless injection site, male and female luers, Robert clamp, appx. Priming volume is 2 mls., 100/Case  
 0361-003201 32" Standard bore extension set, 2 free injection sites, female luer lock adapter, rotating male luer lock & 2 side clamps, 50/Case  
 0361-000606 6" Standard bore extension set, AMSafe needleless injection site, split septum injection site, female luer lock adapter, side clamp & rotating male luer lock, 50/Case

## Amsino FLOWSafe IV Sets, Non DEHP & Latex-Free



- 0361-AFS102 100" IV Set, Universal spike w/ drip chamber, 10 drops/ml, FLOWSafe flow controller, AMSafe needless injection site, side clamp & rotating male luer lock, 50/Case
- 0361-AFS106 20" Standard bore extension set, w/ FLOWSafe flow controller, AMSafe needless injection site, female luer, side clamp & rotating male luer lock
- 0361-AFS107 20" Standard bore extension set w/ FLOWSafe flow controller, AMSafe injection site, female luer lock, 50/Case

## Gent-L-Kare I.V. Start Kits

Ideal for initiating intravenous therapy, Gent-L-Kare kits contain sequentially packaged, quality components. Depending on institutional preferences, kits are offered with traditional adhesive bandages or transparent dressings. All Gent-L-Kare I.V. Start Kits contain a tourniquet, alcohol prep pad, PVP (ampule or pad), gauze (2"x2"), dressing (adhesive or transparent), Transpore tape and label. For latex sensitive users, a latex-free I.V. Start Kits are also available, with or without gloves. Sterile, packed 100 per case.

- 6709-2601 Latex tourn., alcohol prep pad, PVP prep pad, PVP ointment, 2 gauze, adhesive dressing, transpore tape, and label
- 6709-2602 Latex tourn., alcohol prep pad, PVP prep pad, PVP ointment, 2 gauze, Tegaderm dressing, transpore tape, and label
- 6709-2603 Latex tourn., acetone prep pad, PVP prep ampule, 1 gauze, Opsite dressing, transpore tape, and label
- 6709-2607 Latex tourn., alcohol prep pad, PVP prep pad, PVP ointment, 2 gauze, Tegaderm dressing, transpore tape, and label
- 6709-2608 Latex tourn., alcohol prep pad, PVP prep pad, PVP ointment, 2 gauze, Tegaderm dressing, transpore tape, label, latex gloves
- 6709-2609 Latex-free tourn., alcohol prep pad, PVP prep pad, PVP ointment, 2 gauze, Tegaderm dressing, transpore tape, label, latex-free gloves

## Amsino Cleansing Enema Bag/Bucket Set

- 0361-AS330 1,500cc bag w/60" tubing, pre-lubricated tip, soap packet, waterproof drape, 50/Case
- 0361-AS333 1,500cc bucket w/60" tubing, pre-lubricated tip, soap packet, waterproof drape, 50/Case

## Clear-Cath® Catheters

Clear catheter-over-needle with vented flashback chamber for immediate evidence of vein entry. Continued position in the vein is verified by flashback through the clear cannula as the needle is withdrawn, thus reducing the risk of infiltration and reducing patient discomfort. Ultrasharp tip, electronically formed, provides consistently low penetration force. Double-beveled needle eases insertion, reduces tissue trauma and coring. Catheter tip is uniquely designed to minimize splitting or curl-back. Lock-in molded catheter/hub connection reduces the danger of separation. Stripe on catheter is highly radiopaque. The catheter is Teflon®. Two units per pack, 60 packs per case.

- 0409-4532-08 Clear-Cath 18 x 1-1/4, Green, 21G Needle, 18G Catheter x 1-1 /4" L
- 0409-4532-18 Clear-Cath 18 x 2, Green, 21G Needle, 18G Catheter x 2" L
- 0409-4532-02 Clear-Cath 20 x 2, Pink, 23G Needle, 20G Catheter x 2" L Wheal, 22 G x 1-1/2" Infiltration, 2-1/2 mL Syringe

## Amsino Vaginal Irrigation Set

- 0361-AS350 1,500cc bag w/48" tubing, slide clamp, smooth vaginal tip, 50/Case

## Triad® Enemas

Ready for use, Triad, Enemas are available in Sodium Phosphate or Mineral Oil, USP formulas.

Housed in a latex-free pliable, low-density polyethylene bottle, these enemas are freestanding to



reduce the risk of tip contamination and equipped with a reflux valve to prevent backflush. The shaft of the enema is designed so that the tip is not in a position to perforate or abrade the sigmoid portion of the colon of a healthy adult and is lubricated for patient comfort and ease of insertion. Available in safety-sealed box or in bulk.

- 2954-10-2111 Sodium Phosphates Enema, boxed, 48/cs
- 2954-10-2112 Sodium Phosphates Enema, bulk, 48/cs
- 2954-10-2113 Mineral Oil Enema, boxed, 48/cs



## IMCO Suture Removal Kits

Disposable sterile suture removal kits offer convenience and extra protection against cross infection. Plastic Tray provides sterile field. Contents: Littauer Scissors, 4" forceps, gauze sponge  
2071-4521-IMC Suture Removal Kit, 50/case

## Busse Sterile Suture Removal Kits



50/case.

1111-717 With Littauer (hook-tipped) Scissors, Deluxe Plastic Posi-Grip™ Forceps & one 3" x 3" gauze sponge

1111-718 With Littauer (hook-tipped) Scissors, 4" Metal Forceps, one 3" x 3" gauze sponge



## Busse Sterile Suture Removal Kits

Featuring Floor-Grade Instruments



Contents:

- One tray
- One floor-grade Iris suture scissors
- One floor-grade Adson serrated forceps
- One 3" x 3" gauze sponge
- One large alcohol prep pad
- One iodophor PVP prep pad

1111-723 Sterile Suture Removal Kits, 50 kits/carton

## Busse Sterile Suture Removal Kit



Contents:

Same as Cat. No. 723, with floor-grade, Littauer (hook-tipped) suture scissors in place of the Iris.

1111-726 Sterile Suture Removal Kit, 50 kits/carton

## Busse Sterile "Classic" Suture Removal Kit



Contents:

- One tray
- One plastic handle Littauer (hook-tipped) scissors
- One Posi-Grip™ plastic forceps
- One 3" x 3" gauze dressing

1111-737 Sterile "Classic" Suture Removal Kit, 48 kits/carton

## Busse Sterile Skin Staple Remover



Made of high grade stainless steel, Busse skin staple remover allows fast, easy removal. Each sterile kit contains skin staple remover and a 3" x 3" gauze sponge.

1111-716 Staple Remover, 48/cs

1111-770 Dispenser Packed, 12/disp, 48/cs



## Suture Removal Kits

Gent-L-Kare® suture removal kits are available with either stainless steel wire-formed or stainless steel metal instruments. Several suture removal kits are offered. All kits are packaged 50/case.



6709-2632 Stainless Steel Instrument Kit w/Iris Scissors, Thumb Forceps, Alcohol Prep Pad, & 2 x 2 Gauze

6709-4131 Wire Formed Instrument Kit w/Littauer Scissors, Metal Forceps, Alcohol Prep Pad, PVP Prep Pad, & 2 x 2 Gauze

6709-4136 Wire Formed Instrument Kit, Facial Littauer Scissors, Suture Forceps, Alcohol Prep Pad, PVP Prep Pad, 2 x 2 Gauze



## Busse Safety ER Laceration Tray



- One tray
- One CSR wrap
- Ten 4" x 4" gauze
- Five 2" x 2" gauze dressings
- One 18g x 1-1/2" safety needle
- One 27g x 1-1/2" needle
- One 25g x 5/8" safety needle
- One needle stick block
- One 10cc/12cc Luer Lock syringe
- Two medicine cups
- One Needle Holder
- One scissors
- One Mosquito hemostat
- One forceps
- One fenestrated drape
- Two towels

1111-546 Busse Safety ER Laceration Tray, ClothTowels, 20 trays/carton  
 1111-549 Busse Safety ER Laceration Tray, 20 trays/carton

## Busse Safety Incision & Drainage Instrument Tray



- One polybag with twist tie
- One polylined fenestrated drape
- One polylined drape
- Two Iodophor PVP prep pads
- Four cotton filled sponges
- One safety scalpel (No. 11 blade)
- One Posi-Grip™ thumb forceps
- One straight Kelly Hemostat

1111-558 Busse Safety Incision & Drainage Instrument Tray, 20 trays/carton

## Busse Suturing Tray



Tray is supplied without needles. Clinician may use safety components of their choice.

- One compartment tray
- One CSR wrap
- Eight 4" x 4" gauze
- Five 2" x 2" gauze dressings
- One absorbent towel
- One fenestrated towel
- One Adson tissue forceps
- One Iris scissors
- Two medicine cups
- One needle holder

1111-747 Busse Suturing Tray, 20 trays/carton

## Busse Saf-Shield™ Irrigation Splash Guard



Fits all syringes – Luer Lock or Slip-Fit and the protective dome acts as a shield against splash back.

1111-766 Busse Saf-Shield™ Irrigation Splash Guard, Sterile, 50/carton

## Medegen Laceration Trays

Medegen's laceration trays are carefully assembled with quality materials. Choose among our satin finished or stainless steel instruments. All laceration trays are sterile and contain an assortment of components including gauze sponges, needles, needle holder, syringe, scissors, forceps, and towels.



6709-2681 Laceration Tray w/Stainless Steel Instruments, 20/cs  
 6709-2683 Laceration Tray w/Satin Finished Instruments & Cloth Towels, 20/cs  
 6709-2687 Laceration Tray w/Stainless Steel Instruments & Cloth Towels, 20/cs  
 6709-2688 Laceration Tray Minor w/Paper Towel

## Busse Basic Nerve Block Tray

### Prep Components

- 1 1 oz PVP Solution
- 3 Sponge Sticks
- 4 3" x 3" Gauze Dressings
- 2 Absorbent Towels
- 1 Skin Marker
- 1 6" Flexible Ruler
- 1 Integral Prep Well
- 1 Clear Fenestrated Drape with Adhesive Strip

### Procedure Components

- 1 1cc Plastic Luer Lock Syringe
- 1 3cc Plastic Luer Lock Syringe
- 1 5cc Plastic Luer Lock Syringe
- 1 20cc Plastic Luer Lock Control Syringe
- 1 18g x 1-1/2" Needle
- 1 25g x 1-1/2" Needle
- 1 Filter Needle
- 1 Needle Stick Block
- 1 5mL Ampule 1% Lidocaine
- 1 Integral Mixing Well
- 1 Adhesive Bandage
- 1 CSRWrap

1111-672 Busse Basic Nerve Block Tray, 10/case

## Busse Single Shot Epidural Tray

### Prep Components

- 1 1 oz PVP Solution
- 3 Sponge Sticks
- 4 3" x 3" Gauze Dressings
- 1 Absorbent Towel
- 1 Integral Prep Well
- 1 Clear Fenestrated Drape with Adhesive Strip

### Procedure Components

- 1 18g x 3-1/2" Tuohy Epidural Needle with Wings
- 1 5cc Glass LOR Metal Luer Slip Syringe
- 1 3cc Plastic Luer Lock Syringe
- 1 20cc Plastic Luer Lock Syringe
- 1 18g x 1-1/2" Needle
- 1 25g x 1-1/2" Needle
- 1 Filter Needle
- 1 Needle Stick Block
- 1 5mL Ampule 1% Lidocaine
- 1 10mL 0.9% Sodium Chloride
- 1 Integral Mixing Well
- 1 Adhesive Bandage
- 1 CSRWrap

1111-670 Busse Single Shot Epidural Tray, 10/case

## Busse Continuous Epidural Tray

### Prep Components

- 1 1 oz PVP Solution
- 3 Sponge Sticks
- 4 3" x 3" Gauze Dressings
- 1 Absorbent Towel
- 1 Integral Prep Well
- 1 Clear Fenestrated Drape with Adhesive Strip

### Procedure Components

- 1 20g Closed-End Epidural Catheter
- 1 Thread Assist Guide
- 1 Tuohy Borst Adapter
- 1 Catheter Pad
- 1 Epidural Filter
- 1 18g x 3-1/2" Tuohy Epidural Needle with Wings
- 1 5cc Glass LOR Metal Luer Slip Syringe

- 1 3cc Plastic Luer Lock Syringe
- 1 20cc Plastic Luer Lock Syringe
- 1 18g x 1-1/2" Needle
- 1 25g x 1-1/2" Needle
- 1 Filter Needle
- 1 Needle Stick Block
- 1 1mL Ampule 0.1% Epinephrine
- 1 5mL Ampule 1% Lidocaine
- 1 5mL Ampule 1.5% Lidocaine with Epinephrine
- 1 10mL 0.9% Sodium Chloride
- 1 Integral Mixing Well
- 1 Adhesive Bandage
- 1 CSRWrap

1111-671 Busse Continuous Epidural Tray, 10/case

## Busse Safety Amniocentesis Tray



Components necessary to safely sample amniotic fluid with engineered sharps protection components.

- Ultra sharp 20g spinal needle facilitates depth positioning with etched centimeter marks along cannula.
- Pre-numbered amber vials protect light-sensitive samples.

Contains:

- One multi-compartment tray with prep well
- One spinal needle with stylet, 20g x 3-1/2"
- One Luer Lock syringe, 20cc
- One Luer Lock syringe, 6cc
- One safety needle, 25g x 5/8"
- One safety needle, 22g x 1-1/2"
- One needle stick block
- Three sponge sticks
- Three gauze pads
- Three amber specimen vials, pre-numbered, with caps, 10ml
- One fenestrated drape with adhesive strip
- One towel
- One Lidocaine Hydrochloride USP, 1%, 5ml with drug precaution sheet
- One ruler, 6"
- One CSR wrap
- One bandage
- Three patient ID labels

1111-950 Busse Safety Amniocentesis Tray, 10/case

## Busse Safety Bone Marrow Biopsy/Aspiration Trays



### Common Components Include:

- Two multi-compartment "double-deck" trays
- One Luer Lock adapter
- Three Povidone-Iodine swabsticks
- One Lidocaine Hydrochloride USP, 1%, 5ml with drug precaution sheet
- One safety scalpel
- One syringe, 6cc syringe with safety needle, 20g x 1-1/2"
- One Luer Lock syringe, 20cc
- One safety needle, 25g x 5/8"
- One safety needle, 21g x 1-1/2"
- One bandage
- One CSR wrap

### Unique components include:

#### With 11 Gauge x 4" Biopsy Needle and 15 Gauge Aspiration Needle

- Adjustable from 3/8" to 1-7/8"
- One J-Style Bone Marrow Biopsy needle, 11g x 4"
- One I-Style Aspiration needle, 15g, adjustable from 3/8" to 1-7/8"
- Two specimen tubes containing edetate (EDTA) potassium
- Ten frosted microscope slides
- One amber specimen vial with cap
- One stirring rod
- One stylet with guide
- One extra cap
- Two foam needle stick blocks
- One towel
- One fenestrated drape with adhesive strip
- Five gauze pads
- One patient ID label

1111-952 With 11 Gauge x 4" Biopsy Needle and 15 Gauge Aspiration Needle, 10/case

#### With 11 Gauge x 4" Biopsy Needle

- One J-Style Bone Marrow Biopsy needle, 11g x 4"
- Two specimen tubes containing edetate (EDTA) potassium
- Ten frosted microscope slides
- One amber specimen vial with cap
- One stirring rod
- One stylet with guide
- One extra cap
- One foam needle stick block
- One towel
- One fenestrated drape with adhesive strip
- Five gauze pads
- One patient ID label

1111-953 With 11 Gauge x 4" Biopsy Needle, 10/cs

#### With 11 Gauge x 4" Biopsy Needle and 15 Gauge Aspiration Needle

- Adjustable from 3/8" to 1-7/8"
- One J-Style Bone Marrow Biopsy needle, 11g x 4"
- One I-Style Aspiration needle, 15g, adjustable from 3/8" to 1-7/8"
- One towel
- One fenestrated drape with adhesive strip
- One stylet with guide
- One extra cap
- Two foam needle stick blocks
- Eight gauze pads

1111-954 With 11 Gauge x 4" Biopsy Needle and 15 Gauge Aspiration Needle, 10/case

#### With 15 Gauge Aspiration Needle

- Adjustable from 3/8" to 1-7/8"
- One I-Style Aspiration needle, 15g, adjustable from 3/8" to 1-7/8"
- Two specimen tubes containing edetate (EDTA) potassium
- Ten frosted microscope slides
- One amber specimen vial with cap
- One stirring rod
- One foam needle stick block
- One towel
- One fenestrated drape with adhesive strip
- Five gauze pads
- One patient ID label

1111-955 With 15 Gauge Aspiration Needle, 10/cs

The Products Listed In This Catalogue Represent Only A Portion Of Those Available. Please Call Our Office Or See Your Sales Representative.



## Busse Safety Basic Soft Tissue Biopsy Tray



Components required for skin preparation and handling of the aspirated sample with engineered sharps protection components.

- May be used during CT guided biopsies.
- Provided without needle to allow practitioner to use needle of their choice.

Contains:

- One multi-compartment tray with prep well
- One Luer Lock syringe, 20cc
- One Luer Lock syringe, 6cc
- One 3cc syringe with safety needle, 25g x 5/8"
- One safety needle, 20g x 1-1/2"
- One safety needle, 22g x 1-1/2"
- Two sponge sticks
- Four gauze pads
- Six frosted microscope slides
- One safety scalpel
- Two specimen vials, pre-numbered, with caps, 10ml
- One fenestrated drape with adhesive strip
- Two towels
- One Lidocaine Hydrochloride USP, 1%, 5ml with drug precaution sheet
- One ruler, 6"
- One CSR wrap
- One bandage
- Two patient ID labels

1111-951 Busse Safety Basic Soft Tissue Biopsy Tray, 10/case

## Busse Safety Lumbar Puncture Trays

### Common Components Include:

- One multi-compartment tray with prep well
- One 3cc syringe with safety needle, 25g x 5/8"
- One needle stick block
- Three sponge sticks
- Three gauze pads
- One fenestrated drape with adhesive strip
- One towel
- One Lidocaine Hydrochloride USP, 1%, 2ml with drug precaution sheet
- One CSR wrap
- One bandage



### Unique components include:

#### Safety Pediatric/Infant Tray

- One spinal needle with stylet, 21g x 2-1/2"
- One piece manometer, 350mm

- One 5" extension tube
- One three-way stopcock
- Four specimen vials, pre-numbered, with caps, 10ml
- Four patient ID labels

1111-945 Safety Pediatric/Infant Tray, 10/case

#### Safety Pediatric/Infant Tray

- One spinal needle with stylet, 22g x 1-1/2"
- Three specimen vials, pre-numbered, with caps, 10ml
- Three patient ID labels

1111-946 Safety Pediatric/Infant Tray, 10/case

#### Safety Adult Tray

- One spinal needle
- One safety needle, 22g x 1-1/2"
- Two piece manometer, 550mm
- One 5" extension tube
- One three-way stopcock
- Four specimen vials, pre-numbered, with caps, 10ml
- Four patient ID labels

1111-947 Tray w/18g x 3-1/2" Spinal Needle, 10/cs

1111-948 Tray w/20g x 3-1/2" Spinal Needle, 10/cs

1111-949 Tray w/22g x 3-1/2" Spinal Needle, 10/cs

## Busse Safety Myelogram Tray



Components necessary to safely sample cerebral spinal fluid and the injection of water-based contrast media (not for use with oil-based contrast media) with engineered sharps protection components.

- Ultra sharp 22g x 3-1/2" spinal needle.

Contains:

- One multi-compartment tray with prep well
- One spinal needle with stylet, 22g x 3-1/2"
- One 5" extension tube
- One 20" extension tube
- Three specimen vials, pre-numbered, with caps, 10ml
- One Lidocaine Hydrochloride USP, 1%, 5ml with drug precaution sheet
- One Luer Lock syringe, 6cc with safety needle, 25g x 5/8"
- One Luer Lock syringe, 20cc
- One safety needle, 18g x 1-1/2"
- One safety needle, 22g x 1-1/2"
- One needle stick block
- One towel
- Three gauze pads
- Three sponge sticks
- One fenestrated drape with adhesive strip
- One CSR wrap
- One bandage
- Three patient ID labels

1111-956 Busse Safety Myelogram Tray, 10/case

## Amsino Foley Catheters

### **Pediatric 2-way Silicone Coated Latex Foley Catheters w/ 3cc Balloon Sterile**

0361-AS40008 8fr 3cc Balloon, 10/Box  
0361-AS40010 10 fr 3cc Balloon, 10/Box

### **2-Way Silicone Coated Latex Foley Catheters w/5cc Balloon, Sterile**

0361-AS41012 12fr x 5cc Balloon packed in inner sheath and outer peel-pouch, 10/Box  
0361-AS41014 14fr x 5cc Balloon packed in inner sheath and outer peel-pouch, 10/Box  
0361-AS41016 16fr x 5cc Balloon packed in inner sheath and outer peel-pouch, 10/Box  
0361-AS41018 18fr x 5cc Balloon packed in inner sheath and outer peel-pouch, 10/Box  
0361-AS41020 20fr x 5cc Balloon packed in inner sheath and outer peel-pouch, 10/Box  
0361-AS41022 22fr x 5cc Balloon packed in inner sheath and outer peel-pouch, 10/Box  
0361-AS41024 24fr x 5cc Balloon packed in inner sheath and outer peel-pouch, 10/Box  
0361-AS41026 26fr x 5cc Balloon packed in inner sheath and outer peel-pouch, 10/Box  
0361-AS41028 28fr x 5cc Balloon packed in inner sheath and outer peel-pouch, 10/Box  
0361-AS41030 30fr x 5cc Balloon packed in inner sheath and outer peel-pouch, 10/Box

### **2-Way Silicone Coated Latex Foley Catheter w/30cc Balloon, Sterile**

0361-AS42012 12fr x 30cc Balloon packed in inner sheath and outer peel-pouch, 10/Box  
0361-AS42014 14fr x 30cc Balloon packed in inner sheath and outer peel-pouch, 10/Box  
0361-AS42016 16fr x 30cc Balloon packed in inner sheath and outer peel-pouch, 10/Box  
0361-AS42018 18fr x 30cc Balloon packed in inner sheath and outer peel-pouch, 10/Box  
0361-AS42020 20fr x 30cc Balloon packed in inner sheath and outer peel-pouch, 10/Box  
0361-AS42022 22fr x 30cc Balloon packed in inner sheath and outer peel-pouch, 10/Box  
0361-AS42024 24fr x 30cc Balloon packed in inner sheath and outer pee-pouch, 10/Box  
0361-AS42026 26fr x 30cc Balloon packed in inner sheath and outer peel-pouch, 10/Box  
0361-AS42028 28fr x 30cc Balloon packed in inner sheath and outer peel-pouch, 10/Box  
0361-AS42030 30fr x 30cc Balloon packed in inner sheath and outer peel-pouch, 10/Box

### **3-Way Silicone Coated Latex Foley Catheter with 30cc Balloon, Sterile**

0361-AS43016 16fr x 30cc Balloon packed in inner sheath and outer peel-pouch, 10/Box  
0361-AS43018 18fr x 30cc Balloon packed in inner sheath and outer peel-pouch, 10/Box  
0361-AS43020 20fr x 30cc Balloon packed in inner sheath and outer peel-pouch, 10/Box  
0361-AS43022 22fr x 30cc Balloon packed in inner sheath and outer peel-pouch, 10/Box  
0361-AS43024 24fr x 30cc Balloon packed in inner sheath and outer peel-pouch, 10/Box  
0361-AS43026 26fr x 30cc Balloon packed in inner sheath and outer peel-pouch, 10/Box

## Amsino AMSure® Foley Catheters

Feature smooth reinforced tips for easy insertion, large catheter eyes for maximum drainage, symmetrical balloon for ensuring reliability, and tapered funnels for secured connections. The strong catheter funnel resists kinking or collapsing while aspirating. The plastic valves conveniently accept luer lock and luer slip syringes. AMSure® Foley Catheters are packaged in an inner plastic wrap and peel open pouch. French and balloon sizes are clearly marked on the individual package, as well as on the product for patient safety.

### **AMSure® All Silicone Foley Catheters, 2-Way**

- 100% Silicone, 2-way, Foley Catheters
- Peel Pouch, Single use
- Latex Free
- 10/box, 20bx/cs



0361-AS41012S 12 FR, 5CC  
0361-AS41014S 14 FR, 5CC  
0361-AS41016S 16 FR, 5CC  
0361-AS42018S 18 FR, 30CC  
0361-AS41018S 18 FR, 5CC  
0361-AS42020S 20 FR, 30CC  
0361-AS41020S 20 FR, 5CC  
0361-AS42022S 22 FR, 30CC  
0361-AS41022S 22 FR, 5CC  
0361-AS42024S 24 FR, 30CC  
0361-AS41024S 24 FR, 5CC  
0361-AS42026S 26 FR, 30CC

### **AMSure® All Silicone Foley Catheters, 3-Way**

- 100% Silicone, 3-way, Foley Catheters
- Peel Pouch, Single Use
- Latex Free
- 10/box, 20bx/cs



0361-AS43018S 18 FR, 30CC  
0361-AS43020S 20 FR, 30CC  
0361-AS43022S 22 FR, 30CC  
0361-AS43024S 24 FR, 30CC  
0361-AS43026S 26 FR, 30CC

## AMSure® Red Rubber Urethral Catheter, Sterile

0361-44008 8 FR 12/CS  
0361-44010 10 FR 12/CS  
0361-44012 12 FR 12/CS  
0361-44014 14 FR 12/CS  
0361-44016 16 FR 12/CS  
0361-44018 18 FR 12/CS  
0361-44020 20 FR 12/CS

## AMSure® PVC Intermittent Catheters



### 6 in. Long

0361-AS860606	6 FR PVC Urethral Catheter, 50/CS
0361-AS860608	8 FR PVC Urethral Catheter, 50/CS
0361-AS860610	10 FR PVC Urethral Catheter, 50/CS
0361-AS860612	12 FR PVC Urethral Catheter, 50/CS
0361-AS860614	14 FR PVC Urethral Catheter, 50/CS
0361-AS860616	16 FR PVC Urethral Catheter, 50/CS
0361-AS860618	18 FR PVC Urethral Catheter, 50/CS

### 10 in. Long

0361-AS861006	6 FR PVC Urethral Catheter, 50/CS
0361-AS861008	8 FR PVC Urethral Catheter, 50/CS
0361-AS861010	10 FR PVC Urethral Catheter, 50/CS

### 16 in. Long

0361-AS861606	6 FR PVC Urethral Catheter, 50/CS
0361-AS861608	8 FR PVC Urethral Catheter, 50/CS
0361-AS861610	10 FR PVC Urethral Catheter, 50/CS
0361-AS861612	12 FR PVC Urethral Catheter, 50/CS
0361-AS861614	14 FR PVC Urethral Catheter, 50/CS
0361-AS861616	16 FR PVC Urethral Catheter, 50/CS
0361-AS861618	18 FR PVC Urethral Catheter, 50/CS

## AMSure® External Male Catheters

- Double Sided Tape
- Individually Packaged
- Non-Sterile

0361-AS487S	Small, w/Double Sided tape, Non-Sterile, 100/cs
0361-AS487M	Medium, w/Double Sided Tape, Non-Sterile, 100/cs
0361-AS487L	Large, w/Double Sided Tape, Non-Sterile, 100/cs

## AMSure® Preconnected Urethral Catheterization Trays

- 1000mL collection bag, preconnected to Red Rubber Urethral Catheter
- 1 Pair Vinyl gloves, fenestrated drape, waterproof drape, 3 PVP swabsticks, lubrication jelly, specimen container with label
- CSR wrapped, Sterile

0361-AS89114	Catheterization Tray, Preconnected with 14 FR 20/CS
0361-AS89116	Catheterization Tray, Preconnected with 16 FR 20/CS
0361-AS89118	Catheterization Tray, Preconnected with 18 FR 20/CS

## AMSure® Preconnected Urethral Cath Trays



- 1000mL collection bag preconnected with 100% silicone Foley Catheter Urethral Catheter
  - 1 Pair Vinyl gloves, fenestrated drape, waterproof drape, 3 PVP swabsticks, lubricating jelly, specimen container with label
  - CSR Wrapped, Sterile, Latex free
- |               |   |
|---------------|---|
| 0361-AS89114S | Catheterization Tray, Preconnected with 100% Silicone 14 FR Foley Cath, 20/cs |
| 0361-AS89116S | Catheterization Tray, Preconnected with 100% Silicone 16 FR Foley Cath, 20/cs |
| 0361-AS89118S | Catheterization Tray, Preconnected with 100% Silicone 18 FR Foley Cath, 20/cs |

## AMSure® Preconnected Foley Catheterization Trays

- Urinary drainage bag with Anti-reflux drip chamber
  - 10CC prefilled syringe of sterile water, 2 dry swabs, 1 pair vinyl gloves, waterproof drape, fenestrated drape, lubrication jelly, 3PVP swabsticks, 1specimen container, 1 label
  - CSR Wrapped, sterile
- |              |  |
|--------------|--|
| 0361-AS89314 | Foley Catheterization tray, 14 FR, 5cc Foley Cath, 10/CS |
| 0361-AS89316 | Foley Catheterization tray, 16 FR, 5cc Foley Cath, 10/CS |
| 0361-AS89318 | Foley Catheterization tray, 18 FR, 5cc Foley Cath, 10/CS |

## AMSure® Preconnected 100% Silicone Foley Catheterization Trays

- Urinary drainage bag with Anti-reflux drip chamber
- 10CC prefilled syringe of sterile water, 2 dry swabs, 1 pair vinyl gloves, waterproof drape, fenestrated drape, lubrication jelly, 3PVP swabsticks, 1specimen container, 1 label
- CSR Wrapped, sterile

0361-AS89314S	100% Silicone Foley Catheterization Tray, 14 FR, 5cc Foley Cath, 10/CS
0361-AS89316S	100% Silicone Foley Catheterization Tray, 16 FR, 5cc Foley Cath, 10/CS
0361-AS89318S	100% Silicone Foley Catheterization Tray, 18 FR, 5cc Foley Cath, 10/CS



## AMSure® Catheter Trays



- 0361-AS870 Amsure Urethral Catheterization Tray, 1 ea 14 fr catheter, 1 ea 1000ml outer basin, 1pr vinyl gloves, 1ea pkg lubricating jelly, 3 PVP swabsticks and 1ea specimen cup, 20/Case
- 0361-AS880 Amsure Foley Insertion Tray, 1ea 1000ml outer basin, 1ea pre-filled 10cc syringe of sterile water, 1pr vinyl gloves, 1ea waterproof drape, 1ea fenestrated drape, 1 pkg lubricating jelly, 3 PVP swabsticks
- 0361-AS890 Amsure Foley Insertion Tray, 1ea 1000ml outer basin, 1ea pre-filled 30cc syringe of sterile water, 1pr vinyl gloves, 1ea waterproof drape, 1ea fenestrated drape, 1pkg lubricating jelly, 3 PVP swabsticks
- 0361-AS870B Amsure Urethral Catheterization Tray. 1 ea 14 fr catheter, 1 ea 1000ml outer Basin, 1 pr vinyl gloves, 1 ea pkg lubricating jelly, 3 BZK swabsticks and 1 ea specimen cup, 20/Case
- 0361-AS880B Amsure Foley Insertion Tray. 1 ea 1000ml outer basin, 1 ea pre-filled 10cc syringe of sterile water, 1 pr vinyl gloves, 1 ea waterproof drape, 1 ea fenestrated drape, 1 pkg lubricating jelly, 3 BZK swabsticks, 20/Case
- 0361-AS890B Amsure Foley Insertion Tray. 1 ea 1000ml outer basin, 1 ea pre-filled 30cc syringe of sterile water, 1 pr vinyl gloves, 1 ea waterproof drape, 1 ea fenestrated drape, 1 pkg lubricating jelly, 3 BZK swabsticks, 20/Case

## Busse Urine Catheter Kits

- Smooth tapered catheter tip and eyes for low-trauma insertions
- Sheath protects catheter from bending during shipping
- Unique vented lid promotes urine flow without the need to loosen lid
- Closed system reduces the risk of specimen contamination and false readings
- 15cc centrifuge ready tubes
- Printed graduations on tube makes it easier for technician to see levels of urine
- Kits are packaged in a pouch organizer — procedure-ready.



### Female Catheter Kit

- Rigid catheter, 8 fr, 6" long
- Vinyl exam gloves
- 3 iodophor PVP swabsticks
- 3gm lubricant packet
- Towel
- Patient ID label
- 1 blue plastic pouch

1111-410 Female Catheter Kit, 100/case (4 inner cartons of 25 ea.)

### Adult Catheter Kit (Female or Male Use)

- Soft catheter, 8 fr, 9" long
- Vinyl exam gloves
- 3 iodophor PVP swabsticks
- 3gm lubricant packet
- Towel
- Patient ID label
- 1 blue plastic pouch

1111-411 Adult Catheter Kit, 50/case

### Pediatric Catheter Kit

- Soft catheter, 8 fr, 9" long
- Vinyl exam gloves
- 3 iodophor PVP swabsticks
- 3gm lubricant packet
- Towel
- Patient ID label
- Instruction sheet
- 1 blue plastic pouch

1111-412 Pediatric Catheter Kit, 50/case

### Infant Catheter Kit

- Soft catheter, 5 fr, 9" long
- Vinyl exam gloves
- 3 iodophor PVP swabsticks
- 3gm lubricant packet
- Towel
- Patient ID label
- Instruction sheet
- 1 blue plastic pouch

1111-413 Infant Catheter Kit, 50/case

## Rehab Leg Bag

The Rehabilitation Leg Bag is designed to meet the specific requirements of the limited mobility patient. Slits incorporated into the bag permit Velcro®/cloth straps as an alternative to buttons. Drainage is facilitated by an 8" extension tube and one-hand snap clamp. Features include anti-reflux valve and heavy gauge vinyl film. Latex straps included.

4310-87-002 Rehab Leg Bag, M, 50/cs

4310-87-004 Rehab Leg Bag, L, 50/cs

## Extension Tube for Drain Bag, Sterile, Latex-Free



0361-AS311 18" flexible pvc tube w/protective cap, 50/Case



## Deluxe Leg Bag

The Deluxe Leg Bag features four built-in strap attachment buttons on the body of the bag for convenient strap attachment. Additional features include an anti-reflux valve, convenient twist-open bottom drain, and heavy vinyl film for improved durability and odor protection. Latex straps included.

4310-87-001 Deluxe Leg Bag, 600cc, M, 50/cs  
4310-87-003 Deluxe Leg Bag, 800cc, L, 50/cs

## AMSure® Urinary Leg Bags

AMSure® urinary leg bags feature a soft, comfortable, vinyl construction to help contour to a patient's body. Available in a twist open valve, a t-tap valve, and a push pull valve, AMSure® urinary leg bags are hardly noticeable under street clothing. High quality straps ensure secure attachment to leg.

0361-AS308T Medium, 600mL bag, bottom draining, Anti-reflux, T-valve, w/2 pre-assembled latex straps, sterile fluid pathway  
0361-AS309T Large, 900mL bag, bottom draining, Anti-reflux, T-valve, w/2 pre-assembled latex straps, sterile fluid pathway  
0361-AS306N Medium, 600mL bag, bottom draining, Anti-reflux, push-pull valve, w/2 pre-assembled latex straps, sterile fluid pathway  
0361-AS307N Large, 900mL bag, bottom draining, Anti-reflux, push-pull valve, w/2 pre-assembled latex straps, sterile fluid pathway  
0361-AS308N Medium, 600mL bag, bottom draining, Anti-reflux, twist-turn valve, w/2 pre-assembled latex straps, sterile fluid pathway  
0361-AS309N Large, 900mL bag, bottom draining, Anti-reflux, twist-turn valve, w/2 pre-assembled latex straps, sterile fluid pathway

The Products Listed In This Catalogue Represent Only A Portion Of Those Available. Please Call Our Office Or See Your Sales Representative.

## AMSure® Urinary Drainage Bags



AMSure® urinary drainage bags are available in different configurations.

- All bags are latex free
- Equipped with anti-reflux chamber or anti-reflux flutter valve and with needleless sampling port.
- Contoured design allows for more even filling and complete emptying. The built in universal hanger fits securely on bedrails, cars, wheelchairs, walkers, etc. An additional clip is provided for securing bags to clothing.
- All bags are graduated in 200cc (mL) increments up to 2000cc (mL).

0361-AS302 Pear Shape, Anti-reflux chamber, 2000mL Urinary Drain Bag with Universal Double hook, 20/CS  
0361-AS312 Diamond Shape, LG Anti-reflux chamber, 2000mL Urinary Drain Bag, with Universal Double hook, 20/CS  
0361-AS322 Pear Shape, LG Anti-reflux chamber, 2000mL Urinary Drain Bag, with Universal Double hook, 20/CS  
0361-AS332 Pear Shape, Anti-reflux flutter valve, 2000mL Urinary Drain Bag, with Universal Double hook, 20/CS

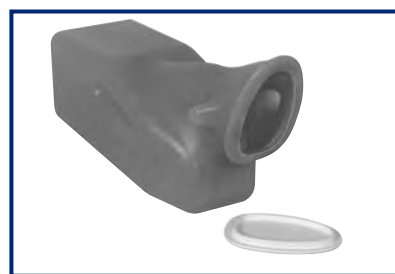

## Female Urinal

- Uniquely designed for ease of use
- Comes with easy-grip handle
- 1-quart capacity
- Provides visual measurement of contents in ounces or cc's
- Individual retail box (#5068-0000)

4050-541-5068-0000 Non-Autoclavable Female Urinal  
4050-541-5069-0000 Non-Autoclavable Female Urinal with Leak-Resistant Lid



## Male Urinal with Cover

- Features unique grip handle for ease of use; translucent
- Provides visual measurement of contents in ounces or cc's
- Offers 1-quart capacity and measures 10-1/2"H x 4" W
- Individual display box (#5075-0000 and #5076-0000)

4050-541-5075-0000	Autoclavable Male Urinal with Cover
4050-541-5075-9712	Autoclavable Male Urinal with Cover, 12/cs
4050-541-5076-0000	Non-Autoclavable Male Urinal with Cover
4050-541-5076-9750	Non-Autoclavable Male Urinal with Cover, Translucent, 50/Case

## Commode Specimen Measurer

- High impact plastic
- Graduations in cc's and ounces
- Fits most commodes
- 32 oz. capacity



4050-541-5064-1900	Commode Specimen Measurer, Individually Poly Bagged
--------------------	---

## Busse Calculi Strainer

- Mesh screen is optimal size for filtering the smallest stones while allowing unobstructed flow-through
- Built-in tab for easier handling and sanitary conditions
- Durable white plastic construction
- Disposable
- Rinseable plastic material lets one patient use strainer for several days
- Fits all 24-hour specimen collection containers
- For use in hospitals and homes
- Built-in tab for easier handling and sanitary conditions



1111-460	Busse Calculi Strainer, 100/case
----------	----------------------------------

## Rapport™ VTD- Vacuum Therapy Device

The Rapport non-invasively establishes and maintains an erection for men suffering from erectile dysfunction. This therapy has been perfected by research and clinical trials, has a success rate of over 80%. Provided a one-hour break takes place between uses, it can be used as often as a patient wishes. The Rapport VTD kit contains pump, tube, sizing guide, 7 sizes of constriction rings, lubricant and full instructions, all in a discreet carrying case.



4642-SM2000 Rapport™ VTD, 1 Kit

## Rapport™ RLS- Penile Constriction Ring Loading System

Designed for patients who can gain an erection, but can't sustain it throughout



intercourse. Rapport™ RLS will maintain an erection for up to 30 minutes. Also successful in the control of premature ejaculation, as the erection is maintained until the ring is removed. The Rapport RLS kit contains 2 sizes of penile sleeves plus loading cone, 7 sizes of constriction rings, sizing guide, carry bag, lubricating jelly and full instructions.

4642-SM2210 Rapport™ RLS, 1 Kit

**imeco**  
Private Label  
Low cost without compromising quality

**It pays**  
to use **IMCO**  
**Private Label**

Look for the IMCO logo throughout this catalog.  
www.imcoinc.com



## Character Adhesive Bandages



- Eases anxiety and fear in all patients
- Universal appeal to all kids, teens, and adults
- Quality materials for reliable adhesion-even when wet
- Easy open wrapper.
- Packaged 100/bx, 12bx/cs



0491-CRA5261	Crayon Shaped Strips
0491-GAR5562	7/8" Spots
0491-GAR5293	3/4" Garfield Strips
0491-WHS5018	3/4" Wild Hot Strips
0491-WHS5375	7/8" Wild Hot Spots
0491-USA5562-012	3/4" Stars and Stripes

## Care Band® Adhesive Bandages



- Highly absorbent, non-stick pad.
- Quality wrapper opens easily-without tearing
- Centered non-stick pad seals wound on all four sides, preventing contaminants from entering
- Long-lasting reliable adhesion stays safely and securely to all skin types.



0491-CBD2016	2"x4" Extra Large Strips-50/bx, 12bx/cs
0491-CBD2018	3/4"x3" Sheer Strips-100/bx, 12bx/cs
0491-CBD2019	1"x3" Sheer Strips-100/bx, 12bx/cs
0491-CBD2022	7/8" Sheer Spots-100/bx, 12bx/cs
0491-CBD2027	3/8"x 1.5" Sheer Mini Strips-100/bx, 12bx/cs
0491-CBD3018	3/4"x 3" Clear Strips-100/bx, 12bx/cs
0491-CBD3019	1"x 3" Clear Strips-100/bx, 12bx/cs
0491-CBD4018	3/4"x 3" Fabric Strips-100/bx, 12bx/cs
0491-CBD4019	1"x 3" Fabric Strips-100/bx, 12bx/cs
0491-CBD4022	7/8" Fabric Spots-100/bx, 12bx/cs
0491-CBD4024	Fabric Knuckle Bandages-100/bx, 12bx/cs
0491-CBD4025	Fabric Fingertip Bandages-100/bx, 12bx/cs
0491-CBD8095	3/4"x 3" Foam Bandages-80/bx, 12bx/cs
0491-CBD8096	1"x 3" Foam Bandages-80/bx, 12bx/cs

## Care Band® Liquid Bandage

An invisible 100% waterproof Skin Protectant that provides a barrier to water, dirt, and contaminants.

0491-CBD9585	Liquid Bandage, 10 Applications/bx, 24 bx/cs
--------------	--



## Puritan® Popule™ LiquiShield™

Contains a liquid cyanoacrylate-based monomer that forms a tough layer to protect skin from friction, moisture and shear. Ideal for minor wounds, cuts, and abrasions. Individually wrapped.

3022-4820-10	LiquiShield Thin Skin Popule, .75ml, 3" x .200", 1/pk, 10 pk/bx, 10 bx/cs
--------------	---



## IMCO Adhesive Bandages



### Sheer Bandages

Manufactured of strong, sheer, ventilated plastic, coated with a long lasting adhesive. Non-stick pad for comfort and fluid absorption.

Packaged in dispenser boxed for convenient handling. Latex Free

2071-5716-IMC	X-Lg 2" x 4.5", 50/bx, 24bx/cs
2071-4634-IMC	3/4" x 3", 100/bx, 24bx/cs
2071-4644-IMC	1" x 3", 100/bx, 24bx/cs
2071-4930-IMC	Spot, 7/8", 100/bx, 48bx/cs

### Flexible Fabric Bandages

Flexible adhesive fabric stretched and conforms to body contours for effective comfortable protection. Non-stick pad is highly absorbent and helps to cushion the wound. Latex Free.

2071-4436-IMC	Fingertip 2", 100/bx, 24bx/cs
2071-4438-IMC	Knuckle 3", 100/bx, 24bx/cs
2071-4434-IMC	3/4" x 3", 100/bx, 24bx/cs
2071-4444-IMC	1" x 3", 100/bx, 24bx/cs
2071-3614-IMC	X-LG 2" x 4.5", 50/bx, 24bx/cs

The Products Listed In This Catalogue Represent Only A Portion Of Those Available. Please Call Our Office Or See Your Sales Representative.



LATEX FREE

## NutraMax Adhesive Bandages

These ever popular bandages are for general use. Our bandages offer the most requested sizes and shapes. Each bandage has a non-stick pad, is 100% perforated, highly absorbent and is wrapped and sterilized for maximum protection. All are latex free.

- 0327-1235033 Sheer, Assorted Sizes, 40/bx, 24bx/case
- 0327-1250033 Sheer, Assorted Sizes, 60/bx, 24bx/case
- 0327-1260033 Sheer Assorted Sizes, 80/bx, 24bx/case
- 0327-1275033 Sheer, 3/4" x 3", 100/bx, 12bx/case
- 0327-1304000 Sheer, 3/4" x 3", 150/tray, 10 trays, 1500 each
- 0327-1233033 Sheer, 1" x 3", 40/bx, 24bx/case
- 0327-1290033 Sheer, 1" x 3", 100/bx, 12bx/case
- 0327-1314000 Sheer, 1" x 3", 150/tray, 10 trays, 1500 each
- 0327-1298033 Sheer, 3/8" x 1-1/2", Juniors 100/bx, 24bx/case
- 0327-1342000 Sheer, 3/8" x 1-1/2", Juniors Bulk, 30,000 each
- 0327-1307033 Sheer, 7/8" Spots, 100/bx, 24bx/case
- 0327-1309033 Sheer, 1-1/2" x 1-1/2" Patch 100/bx, 12bx/case
- 0327-1265033 Sheer, 2" x 4", 10/bx, 36bx/case
- 0327-1475033 Clear, 3/4" x 3", 100/bx, 12 bx/cs
- 0327-1490033 Clear, 1" x 3", 100/bx, 12 bx/cs



LATEX FREE

## Character Adhesive Bandages

Colorful character adhesive bandages. All strips 3/4" x 3" and packaged in 100/box, 12 boxes per case unless otherwise noted. All are latex free & all 3/4" bandages are easy to apply with the patented Stat Strip® pull open wrapper.

- 0327-15601 Herbie the Dinosaur
- 0327-15600 Circus Characters
- 0327-1075737 Looney Tunes, Bugs & Daffy
- 0327-1076737 Looney Tunes, Coyote & Road Runner
- 0327-1073737 Looney Tunes, Bugs & Taz
- 0327-1075538 Peanuts, Charlie Brown & Lucy
- 0327-1076538 Peanuts, Snoopy
- 0327-1307538 Peanuts, Snoopy, 7/8" Spots
- 0327-1075413 Glitter Strips
- 0327-1076413 Assorted Neons
- 0327-1105737 Bugs Bunny & Daffy Duck, 150/Tray, 10 Trays/case
- 0327-GLIAST100 Glitter Stars and Strips
- 0327-1074737 Looney Tunes Tweety Spot
- 0327-99887 Hello Kitty
- 0327-99881 Hello Kitty, 5/8" x 2 1/4", 100/bx, 12 bx/cs
- 0327-99904 Star Spangled Bandages



LATEX FREE

## NutraMax Soft Flexible Fabric Adhesive Bandages

Compare to Coverlet®. Soft flexible fabric is durable yet lightweight to provide superior comfort. The bandages are stretchable for maximum comfort. All are Latex Free.

- 0327-SVT3D 3/4" x 3", 100/bx, 12bx/cs
- 0327-SV13D 1" x 3", 100/bx, 12bx/cs
- 0327-PVJ2D 1-1/2" x 2" Patch, 100/bx, 12bx/cs
- 0327-PV23D 2" x 3" Patch, 50/bx, 12bx/cs
- 0327-FV24D 2" Small Fingertip, 100/bx, 12bx/cs
- 0327-FV3UR 3" Large Fingertip, 50/bx, 12bx/cs
- 0327-NVJED 3" Knuckle, 100/bx, 12bx/cs
- 0327-SV3ER 3" x 2-7/8", 4-Wing, 50/bx, 12bx/cs
- 0327-SVYJD 1-1/2" x 2-9/16" Toe Shield, 100/bx, 12bx/cs
- 0327-OVKXD 7/8" Round, 100/bx, 12bx/cs
- 0327-SVWXD 1-1/4" x 1" Oval, 100/bx, 12bx/cs
- 0327-1638214 3" Knuckle, Perforated, Bulk, 3500/ea



LATEX FREE

## Stat Strip® Bandages

- Latex free
  - Easy to apply with the patented pull open wrapper
  - Applies directly to the wound without touching the pad
  - Quick hygienic application
  - Available in sheer and flexible fabric
- 0327-15200 3/4" x 3" Sheer, 100/bx, 12/cs
  - 0327-15220 3/4" x 3" Sheer, 150/tray, 6000 bandages/cs
  - 0327-15205 1" x 3" Sheer, 100/bx, 12/cs
  - 0327-15210 3/4" x 3" Flexible Fabric, 100/bx, 12/cs
  - 0327-FLEXS34B 3/4" x 3" Flexible Fabric, 130/tray, 10 trays/cs
  - 0327-15215 1" x 3" Flexible Fabric, 100/bx, 12/cs





## NutraMax Specialty Adhesive Bandages

These bandages are flexible and comfortable with an absorbent pad that won't stick to the wound. The Super Flex™ Foam bandage is soft and pliable, designed for active lifestyles. It is water resistant to keep the bandage in place even when moist. It is 100% perforated. The Tricot Bandage is a lightweight yet durable fabric bandages that conforms to the body. All bandages are Latex Free.

### Super Flex™ Action (Foam) Adhesive Bandages

- 0327-1740033 Assorted Sizes, 40/bx, 24bx/cs
- 0327-1755033 5/8" x 2-1/4", 100/bx, 12bx/cs
- 0327-1760033 3/4" x 3", 100/bx, 12bx/cs
- 0327-1780033 3/4" x 3", 150/tray, 10 trays, 1500/ea
- 0327-1770033 1" x 3", 100/bx, 12bx/cs
- 0327-1785033 1" x 3", 150/tray, 10 trays, 1500/ea
- 0327-1750033 2" x 4", 10/bx, 36bx/cs

### Tricot Adhesive Bandages

- 0327-1775033 3/4" x 3", 100/bx, 12bx/cs
- 0327-1804000 3/4" x 3", 150/tray, 10 trays, 1500/ea
- 0327-1790033 1" x 3", 100/bx, 12bx/cs
- 0327-1814000 1" x 3", 150/tray, 10 trays, 1500/ea

## Nutramax Economy Bandages



- Ideal for bid situations where cost is more important than quality
- They are sterile, latex free, and available in a variety of sizes, shapes, and substrates

- 0327-99910 3/4" x 3" Plastic, 100/bx, 72/cs
- 0327-99909 1" x 3" Plastic, 100/bx, 72/cs
- 0327-99993 3/4" x 3" Sheer, 100/bx, 36/cs
- 0327-99967 3/4" x 3" Sheer, 1500/cs
- 0327-99967 1" x 3" Sheer, 100/bx, 36/cs
- 0327-99966 1" x 3" Sheer, 1500/cs
- 0327-99991 3/4" x 3" Flexible Fabric, 100/bx, 36/cs
- 0327-99990 1" x 3" Flexible Fabric, 100/bx, 36/cs
- 0327-99979 2" Fingertip Flexible Fabric, 100/bx, 36/cs
- 0327-99950 3" Fingertip Flexible Fabric, 50/bx, 36/cs
- 0327-99949 Knuckle Flexible Fabric, 100/bx, 36/cs
- 0327-99948 Medium Butterfly, 100/bx, 36/cs
- 0327-99945 Large Butterfly, 100/bx, 36/cs

## Water Seal®



- Shields out water and germs
- Breathable, comfortable material
- Stays on when wet
- Latex free
- Compare to J&J Water Block Plus®

- 0327-99789 3/4" x 3", 100/bx, 12/cs
- 0327-WATS34 3/4" x 3", 30/bx, 24/cs
- 0327-WATSAST Assorted, 30/bx, 24/cs
- 0327-99769 3/4" x 3" Tapered, 100/bx, 12/cs  
[compare to J&J Water Block Plus® Finger-Wrap™]



## Dukal Adhesive Strips

Plastic, Latex Free

- 2040-7028 3/4" x 3", 100/bx, 50 bx/cs
- 2040-7031 1" x 3", 100/box, 50 bx/cs

## Private Label

Low cost without compromising quality

Saving money  
is no small task -  
Let us help!

Look for the IMCO logo  
throughout this catalog.

www.imcoinc.com



## Medicopaste® Bandage

Bandage dressing aids in the healing of venous stasis ulcers, reduces and controls edema, and improves blood flow for an optimum healing environment. Other applications include dislocations, sprains, eczema, and as a protective covering for lower extremity skin grafts. The bandage acts as a flexible, light compressive cast, increasing leg compression and tissue pressure. Manufactured with non-raveling selvaged edges and impregnated with a formulation of zinc oxide, glycerine and gelatin. Sealed in moisture-lock plastic bag, ready for immediate use. Available in original formulation, and with calamine. Generic bandages also available.



- 2867-1565 3 3" x 10 yds, 12/bx
- 2867-1565 4 4" x 10 yds, 12/bx
- 2867-1565C-3 3" x 10 yds (Rx) w/Calamine, 12/bx
- 2867-1565C-4 4" x 10 yds (Rx) w/Calamine, 12/bx

## PrimerFlex™ Elastic Unna Boot

PrimerFlex™ is a conforming unna boot use in the treatment of venous stasis leg ulcers. The stretchable gauze and non-hardening zinc oxide paste



PrimerFlex™ makes it easy to shape to patient's foot and leg. PrimerFlex™ is easier to apply than the traditional non-stretch unna boots. The bandage is easy to control because of its elasticity and wraps neatly to the leg without gaps, bulges or pleats. PrimerFlex™ stays moist, elastic and comfortable, encouraging ambulation.

- 9803-GL-300-1F 3" x 10 yds, 12/cs
- 9803-GL-400-1F 4" x 10 yds, 12/cs

## Primer® Modified Unna Boot

Primer® Modified Unna Boot is a gauze bandage evenly impregnated with a non-hardening zinc oxide paste. 10 yards of threadlocked gauze are coated with paste and rolled into a ready-to-apply bandage. Primer® retains its moisture and pliability when it is applied, increasing patient comfort. With or w/out calamine.



- 9803-GL300-1 3" x 10 yds
- 9803-GL300-1C 3" x 10 yds with Calamine
- 9803-GL400-1 4" x 10 yds
- 9803-GL400-1C 4" x 10 yds with Calamine

## Primer® Unna-Pak®

Primer® Unna-Pak® is a convenient kit containing both the Primer® Modified Unna Boot and Co-Press® Self-Adherent Elastic Bandage. Unna-Pak puts both the moist foundation layer and the compression layer together into one box. Available in 3 or 4 inch widths.



- 9803-GL200-3 3" Primer® + 3" Co-Press®
- 9803-GL200-4 4" Primer® + 4" Co-Press®

LATEX FREE



## IMCO Unna's Boot



Latex free, non-sterile cotton bandage. Non-hardening zinc oxide paste with or without calamine. Rolled on plastic core and packaged in vacuum-sealed foil pouch for longer shelf life. Helps soothe inflammations, rashes, ulcers and related conditions.

- 1587-4730-IMC 3" x 10 yards, 1/bx, 12 bx/cs
- 1587-4740-IMC 4" x 10 yards, 1/bx, 12 bx/cs
- 1587-4731-IMC 3" x 10 yards w/Calamine, 1/bx, 12 bx/cs
- 1587-4741-IMC 4" x 10 yards w/Calamine, 1/bx, 12 bx/cs

## Dynarex Unna Boot Bandages

For treatment of venous stasis leg ulcers, thrombophlebitis, lymphatic edema, sprains, strains and dislocations

- Unique zinc oxide paste formula
- Stays softer longer
- Enhances patient comfort
- Manufactured of non-raveling thread-locked gauze
- Individually poly-bagged bandages

- 2071-3453 3" x 10yds, 12/cs.
- 2071-3454 4" x 10yds, 12/cs.

### With calamine

- 2071-3455 3" x 10yds, 12/cs.
- 2071-3456 4" x 10yds, 12/cs.

The Products Listed In This Catalogue Represent Only A Portion Of Those Available. Please Call Our Office Or See Your Sales Representative.

## Surgilast® Tubular Elastic Dressing Retainer

Surgilast® is a tubular elastic dressing retainer that is manufactured from high quality nylon & elastic rubber. Stretching easily in all directions, Surgilast can be customized to secure dressings on hard-to-fit areas of the body. One 25 yd roll per box.



Latex	Latex-Free	
9803-GL701	9803-GL-LF2501	Sz 1 Fingers, Toes, Wrist
9803-GL702	9803-GL-LF2502	Sz 2, Sm Hand, Arm, Leg, Foot
9803-GL703	9803-GL-LF2503	Sz 3, Md Hand, Arm, Leg, Foot
9803-GL704	9803-GL-LF2504	Sz 4, Lg Hand, Arm, Leg, Foot
9803-GL705	9803-GL-LF2505	Sz 5, Sm Head, Shoulder, Thigh
9803-GL706	9803-GL-LF2505.5	Sz 5.5, Md Head, Shoulder, Thigh
9803-GL707	9803-GL-LF2506	Sz 6, Lg Head, Shoulder, Thigh
9803-GL708	9803-GL-LF2507	Sz 7, Sm Chest, Back, Perineum, Axilla
9803-GL709	9803-GL-LF2508	Sz 8, Md Chest, Back, Perineum, Axilla
9803-GL710	9803-GL-LF2509	Sz 9, Lg Chest, Back, Perineum, Axilla
9803-GL711	9803-GL-LF2510	Sz 10, XL Chest, Back, Perineum, Axilla
9803-GL712	9803-GL-LF2511	Sz 11, XXL Chest, Back, Perineum, Axilla
9803-GL713	9803-GL-LF2512	Sz 12, Special Size
9803-GL714		Sz 13, X-Special Size
9803-GL715	9803-GL-LF2514	Sz. 14, XX Special Size
9803-GL2522		Sz. 22, Special Size, 72" stretched

## Metal and Lucite Applicators

Metal and lucite applicators are an easy-to-use tool for the medical professional. Surgitube® Tubular Gauze and SurgiGrip® Tubular Support Bandages are first loaded onto the applicator and then applied to the patient. With the use of applicators, the bandage will fit well without further trauma to the patient.

### Metal Cage Applicators

9803-GL-230	Use GL-209, GL-219
9803-GL-231	Use With GL-209, GL-219
9803-GL-232	Use With GL-210, GL-220, GL-B10
9803-GL-234	Use With GL-211, GL-221, GL-C10, GL-D10, GL-E10
9803-GL-236	Use With GL-212, GL-222, GL-F10, GL-G10

### Lucite Tube Applicators

9803-GL-231P	Use With GL-209, GL-219
9803-GL-232P	Use With GL-210, GL-220, GL-B10
9803-GL-234P	Use With GL-211, GL-221, GL-C10, GL-D10, GL-E10

## Surgitube® Tubular Gauze (100% Cotton)

Surgitube® Tubular Gauze is now available in a complete range of sizes to accommodate the requirements of today's health care professionals. For use with or without applicators.



### 50 yard rolls, for use with applicator, white color

9803-GL219	#1, 5/8" wide
9803-GL220	#2, 1" wide
9803-GL221	#3, 1-1/2" wide
9803-GL222	#4, 2-5/8" wide
9803-GL223	#5, 3-5/8" wide
9803-GL224	5" wide
9803-GL225	7" wide

### 50 yard rolls, for use without applicator, white color

9803-GL241	#1P, 5/8" wide
9803-GL242	#2P, 7/8" wide
9803-GL242A	#2AP, 1-1/8" wide
9803-GL243	#3P, 1-1/2" wide
9803-GL244	#4P, 1-1/2" wide (tight weave)
9803-GL245	#5P, 2" wide

## Tensogrip® Tubular Support Bandage

Tensogrip® latex tubular support bandage for light support or compression. Provides controlled pressure and support over wide limb diameters.



Required lengths cut from a single roll. Hand washable and reusable. This product contains latex rubber which may cause an allergic reaction.

5896-7582	3" x 15 yds., Beige, 1 roll
5896-7583	3.5" x 15 yds., Beige, 1 roll
5896-7584	4.5" x 15 yds., Beige, 1 roll
5896-7585	5" x 15 yds., Beige, 1 roll

## Dukal Fluff Bandage Roll

### Sterile

2040-640	3.5" x 3.6 yds, 6-ply, 1 rl/pk, 96 rl/cs
2040-645	4.5" x 4.1 yds, 6-ply, 1 rl/pk, 100 rl/cs
2040-650	4.5" x 3.1 yds, 8-ply, 1 rl/pk, 100 rl/cs

### Non-Sterile

2040-545	4.5", 6-ply, 100 rl/cs
----------	------------------------

## IMCO Fluff Bandage Rolls



Made of 100% washed fluff cotton gauze the Bandage Rolls offer superior performance. It is a highly absorbent dressing that will conform as needed to hold dressings in place.

2040-545-IMC Non-Sterile, 4.5", 6-ply, 1rl/bg, 100rl/cs  
 2040-645-IMC Sterile, 4.5", 6-ply, 1rl/bg, 100 rl/cs

## IMCO Conforming Stretch Gauze



This knitted stretch gauze bandage provides light compression to he site while securing and holding the dressing in place. The rayon/poly-blend product is specifically designed not to slip while in use.

### Non-Sterile

2040-602-IMC 2", 12 rl/bg, 8 bg/cs  
 2040-603-IMC 3", 12 rl/bg, 8 bg/cs  
 2040-604-IMC 4", 12 rl/bg, 8 bg/cs

### Sterile

2040-702-IMC 2", 12 rl/bg, 8 bg/cs  
 2040-703-IMC 3", 12 rl/bg, 8 bg/cs  
 2040-704-IMC 4", 12 rl/bg, 8 bg/cs

## Dukal Conforming Stretch Gauze



### Non-Sterile

2040-602D 2", 12 rl/bg, 8 bg/cs  
 2040-603D 3", 12 rl/bg, 8 bg/cs  
 2040-604D 4", 12 rl/bg, 8 bg/cs  
 2040-606D 6", 6 rl/bg, 8 bg/cs

### Non-Sterile, Clean-Individually Wrapped

2040-602PB-96 2", 12 rl/bg, 8 bg/cs  
 2040-603PB-96 3", 12 rl/bg, 8 bg/cs  
 2040-604PB-96 4", 12 rl/bg, 8 bg/cs  
 2040-606PB-48 6", 6 rl/bg, 8 bg/cs

### Sterile

2040-702 2", 12 rl/bg, 8 bg/cs  
 2040-703 3", 12 rl/bg, 8 bg/cs  
 2040-704 4", 12 rl/bg, 8 bg/cs  
 2040-706 6", 6 rl/bg, 8 bg/cs

## Dukal Rolled Gauze

### Non-Sterile

2040-402 2", 2-ply, 12 rl/bg, 8 bg/cs  
 2040-403 3", 2-ply, 12 rl/bg, 8 bg/cs  
 2040-404 4", 2-ply, 12 rl/bg, 8 bg/cs  
 2040-406 6", 2-ply, 6 rl/bg, 8 bg/cs

### Sterile

2040-452 2", 2-ply, 1/pch, 12 pch/bg, 8 bg/cs  
 2040-453 3", 2-ply, 1/pch, 12 pch/bg, 8 bg/cs  
 2040-454 4", 2-ply, 1/pch, 12 pch/bg, 8 bg/cs  
 2040-456 6", 2-ply, 1/pch, 6 pch/bg, 8 bg/cs



## Hartmann-Conco Bulky Gauze Bandage

Conco Medical Bulky Gauze Bandage was designed to pad and protect wound areas. Made of 100% cotton, this bandage provides absorbency, comfort and maximum wound protection.

1587-83400000 Non-Sterile, 4.5" x 4.1yds, 100/cs  
 1587-83500000 Sterile, 4.5" x 4.1yds, 100/cs



## Sensi Wrap, Self-Adherent

- A lightweight compression bandage which sticks to itself, but not to other materials or skin
- Easily torn without scissors
- Will not slip
- Individually poly bagged
- Available in tan or in an assorted rainbow pack

\*\*Each rainbow pack contains the following colors: red, green, purple, dark blue, pink & light blue.

- 1" - 5 of each color
- 2" - 6 of each color
- 3" - 4 of each color
- 4" - 3 of each color
- 6" - 2 of each color

2071-3171 1"x 5 yds., Tan, 2/bg, 30/cs  
 2071-3172 2"x 5 yds., Tan, 1/bg, 36/cs  
 2071-3173 3"x 5 yds., Tan, 1/bg, 24/cs  
 2071-3174 4"x 5 yds., Tan, 1/bg, 18/cs  
 2071-3176 6"x 5 yds., Tan, 1/bg, 12/cs  
 2071-3181 1"x 5 yds, Rainbow, 5/color, 30/cs  
 2071-3182 2"x 5 yds, Rainbow, 6/color, 36/cs  
 2071-3183 3"x 5 yds, Rainbow, 4/color, 24/cs  
 2071-3184 4"x 5 yds, Rainbow, 3/color, 18/cs  
 2071-3186 6"x 5 yds, Rainbow, 2/color, 12/cs





## Co-Press™ Self Adherent Bandage

Co-Press™ is an all nylon, elasticized non-woven substrate with a latex cohesive coating. Co-Press™ sticks to itself, but not to the patients skin or hair. Co-Press™ also conforms readily to body contours for ease of application and patient comfort.

- Lightweight
- Tensile Strength
- Holding Power
- Consistent unwind
- Ease of tear
- Ease of removal

For non-slip support, compression, retention, edema control and reduction. Used to replace adhesive tape and bandages in post-treatment fractures.

9803-WM-COPRESS3 3" x 5yds, Tan, 12/cs  
 9803-WM-COPRESS4 4" x 5yds, Tan, 12/cs



## Flexoplast® Elastic Adhesive Bandage

An all elastic adhesive bandage that provides a compression layer. Flexoplast® adapts easily to contours of the leg and foot. Flexoplast® provides support and compression in conjunction with Primer® Unna Boots, Soft Cast Products and wherever support or compression is indicated. When used with any of these products they effectively treat many types of leg ulcers. Comes in regular adhesion roll-off and unique reversed adhesion rolls for application ease.

9803-GL100-1 1" x 5 yds., 12/cs  
 9803-GL100-2 2" x 5 yds., 6/cs  
 9803-GL100-3 3" x 5 yds., 4/cs  
 9803-GL100-4 4" x 5 yds., 6/cs  
 9803-GL100-3R Reversed Adhesion, 3" x 5 yds., 12/cs



## Dukal Non-Sterile Flexible Cohesive Bandage

Durable self-adhesive wrap, suitable for a variety of applications.

2040-8015 1" X 5 yds., 30 rl/cs  
 2040-8155 1.5" X 5 yds., 48 rl/cs  
 2040-8025 2" X 5 yds, 36 rl/cs  
 2040-8035 3" X 5 yds, 24 rl/cs

Available in DB-Dark Blue, W-White, T-Tan and AS-Asstd.



## EZe-Band LF™ Latex-Free Bandage with Self-Closure

EZe-Band LF™ is a latex-free, high quality, reinforced elastic support and compression bandage that wraps and secures easily. Front and end self-closures make EZ Band LF™ safe, fast and easy to use. Its revolutionary knitted construction provides patient comfort and makes it durable enough to use again and again.

### Non-Sterile

1587-59120000 2" x 5yds, 10rolls/pk, 6pk/cs  
 1587-59130000 3" x 5yds, 10rolls/pk, 6pk/cs  
 1587-59140000 4" x 5-1/2yds, 10rolls/pk, 6pk/cs  
 1587-59160000 6" x 5-1/2yds, 10rolls/pk, 6pk/cs  
 1587-59190000 6" x 11yds, 12 rolls/box, 2box/cs

### Sterile

1587-59720000 2" x 5yds, 36rolls/box  
 1587-59730000 3" x 5yds, 36rolls/box  
 1587-59740000 4" x 5-1/2yds, 36rolls/box  
 1587-59760000 6" x 5-1/2yds, 36rolls/box  
 1587-59790000 6" x 11yds, 24rolls/box

## Co-Lastic™ Cohesive Elastic Bandage

Co-Lastic™ is a high quality, cohesive elastic wrap, versatile enough to use as a securing, protective compression and support bandage.



Designed with both you and your patients in mind it sticks securely to itself, but never to your patients' hair or skin. Co-Lastic™ provides even, controlled compression and readily conforms to every anatomical structure. It's water resistant, lightweight and comfortable.

### Tan, Non-Sterile

1587-44120000	1" x 5 yds., 30/bx
1587-44150000	1.5" x 5 yds., 48/bx
1587-44200000	2" x 5 yds., 36/bx
1587-44300000	3" x 5 yds., 24/bx
1587-44400000	4" x 5 yds., 18/bx
1587-44600000	6" x 5 yds., 12/bx

### Color Pack

1587-44110000	1.5" x 5 yds., 48/bx
1587-44210000	2" x 5 yds., 36/bx
1587-44310000	3" x 5 yds., 24/bx
1587-44410000	4" x 5 yds., 18/bx

Caution: This product contains natural rubber latex which may cause allergic reactions

## Flexicon® Elastic Gauze Bandage



Flexicon® is a latex-free elastic gauze bandage that holds dressings securely in place without slipping. The unique filament structure and nap ensure that Flexicon® clings to



itself. The uniform weave of cotton and polymer yarns create a gauze with stretchability that conforms even to the most difficult areas. Woven edges minimize lint and loose threads. Flexicon® is durable with great strength, yet it is soft and comfortable to wear.

### Sterile

1587-19100000	1" x 4.1 yds., 12/bx, 96/cs
1587-19200000	2" x 4.1 yds., 12/bx, 96/cs
1587-19300000	3" x 4.1 yds., 12/bx, 96/cs
1587-19400000	4" x 4.1 yds., 12/bx, 96/cs
1587-19600000	6" x 4.1 yds., 12/bx, 48/cs

### Non-Sterile

1587-22100000	1" x 4.1 yds., 24/bg, 96/cs
1587-22200000	2" x 4.1 yds., 12/bg, 96/cs
1587-22300000	3" x 4.1 yds., 12/bg, 96/cs
1587-22400000	4" x 4.1 yds., 12/bg, 96/cs
1587-22600000	6" x 4.1 yds., 6/bg, 48/cs

### Non-Sterile Clean Wrap

1587-18200000	2" x 4.1 yds., 20/bx, 100/cs
1587-18300000	3" x 4.1 yds., 20/bx, 100/cs
1587-18400000	4" x 4.1 yds., 20/bx, 100/cs
1587-18600000	6" x 4.1 yds., 20/bx, 60/cs

## QIP Powered by PTi™ Toner & Inkjets



Save money and help the environment by using High-Quality Recycled Cartridges for all your Printers, Copiers and Fax machines. We have sought out the top compatible cartridge manufacturer in the industry to provide the best performing cartridges possible. PTi™ is an award winning industry leader and guarantees their cartridges 100%. Over 800 products available including...

### TONER

MAKE	OEM #	PTI™/QIP #	PAGE YIELD
BROTHER	TN430	TN460-1	6,000
CANON	A30	A30-3	3,000
CANON	E31	E31-3	6,000
CANON	H11-6321-001	FX2-3	4,000
CANON	H11-6381-001	FX3-3	4,000
CANON	H11-6401-220	FX4-3	3,500
CANON	FX7	FX7-3	4,500
CANON	L50	L50-3	5,000
HP	C4092A	1100A-3	2,500
HP	C7115A	1200X-3	3,500
HP	Q2613X	1300X-3	4,000
HP	C4096A	2100A-3	5,000
HP	C4127A	4000X-3	10,000
HP	C8061A	4100XC-3	10,000
HP	Q1338A	4200AC-3	12,000
HP	Q1339A	4300AC-3	18,000
HP	C4182X	8100X-3	20,000
HP	C8543X	9000X-3	30,000
HP	C3906A	AX-3	2,500
HP	92298A	EX-3	6,800
HP	92291A	NX-3	10,250
HP	C3903A	VX-3	4,000
HP	C3909A	WX-3	15,000
LEXMARK	1382620	4059-3	17,600
LEXMARK	08A0475	E320-3	6,000
LEXMARK	12A5740	OPTRA T-3	25,000
LEXMARK	12A6730	T520-3	20,000
LEXMARK	12A6760	T620-3	30,000

### INKJETS

MAKE	OEM #	PTI™/QIP #	PAGE YIELD
CANON	BC-20	PT-BC-20-R	900
CANON	BC-23	PT-BC-23-R	900
CANON	BCI-21BK	PT-BCI-21B	200
CANON	BCI-21C	PT-BCI-21C	200
HP	51625A	PT-51625A-R	250
HP	51626A	PT-51626A-R	1,000
HP	C1823D	PT-C1823A-R	455
HP	C6578DN	PT-C6578DN	450
HP	C6656AN	PT-C6656AN	450
HP	C8727AN	PT-C8727AN	220
HP	C8728AN	PT-C8728AN	190
LEXMARK	Z13/Z23/Z5/33	PT-10N0016	410
LEXMARK	Z13/Z23/Z5/33	PT-10N0026	275
LEXMARK	Z12/Z22/Z32	PT-17G0050	410
LEXMARK	Z12/Z22/Z32	PT-17G0060	225

All trademarks referenced are property of their respective owners. All model designations are for compatibility purposes only.



## Dukal Nonwoven Sponges

High quality nonwoven, poly-rayon sponges with superior absorbing qualities. Available sterile and non-sterile.

### Non-Sterile

2040-2102	2" x 2", 4 Ply, 200/bg, 20 bg/cs
2040-2103	3" x 3", 4 Ply, 200/bg, 20 bg/cs
2040-2104	4" x 4", 4 Ply, 200/bg, 10 bg/cs

### Sterile, 2 Per Package

2040-7224	2" x 2", 4 Ply, 50 pk/bx, 30 bx/cs
2040-7334	3" x 3", 4 Ply, 40 pk/bx, 30 bx/cs
2040-7444	4" x 4", 4 Ply, 50 pk/bx, 12 bx/cs
2040-7265	I.V. Sponge, 2" x 2", 6 Ply, 35 spgs/bx, 20 bx/cs
2040-7465	Trach-Drain, 4" x 4", 6 Ply, 25 spgs/bx, 12 bx/cs

### Premium, Sterile, 2 Per Package

2040-7224P	2" x 2", 4 Ply, 50 pk/bx, 30 bx/cs
2040-7334P	3" x 3", 4 Ply, 40 pk/bx, 30 bx/cs
2040-7444P	4" x 4", 4 Ply, 50 pk/bx, 12 bx/cs

## IMCO/Dukal Sterile Gauze Sponges



Produced from high quality 100% cotton gauze, meeting the description of USP Type VII gauze. They are packaged on automated equipment, assuring a consistent package that opens cleanly. Sterilization is accomplished utilizing Electron-Beam Radiation which is a highly effective method of sterilization. Gauze sponges are most commonly used to clean or debride a wound or to provide additional absorption on top of a primary wound dressing. 2 per package, dispenser tray.



2040-6208 IMC	2" x 2" 8 ply, 50 pk/bx, 30 bx/cs
2040-6312	3" x 3" 12 ply, 50 pk/bx, 24 bx/cs
2040-6408 IMC	4" x 4" 8 ply, 50 pk/bx, 12 bx/cs
2040-6412 IMC	4" x 4" 12 ply, 25 pk/bx, 24 bx/cs
2040-6842	8" x 4" 12 ply, 25 pk/bx, 20 bx/cs

### Cotton Filled

2040-5228	2" x 2" 8 ply, 50 pk/bx, 24 bx/cs
-----------	-----------------------------------

### Rigid Plastic Tray

2040-408-10	4" x 4" - 8 ply, 10/ty, 128 ty/cs
2040-412-10	4" x 4" - 12ply, 10/ty, 128 ty/cs
2040-416-10	4" x 4" - 16ply, 10/ty, 128 ty/cs

### X-Ray Detectable

2040-416-2X	4" x 4" - 16ply, 10/ty, 128 ty/cs
2040-432-2X	4" x 4" - 32ply, 10/ty, 30 ty/cs
2040-482-2X	8" x 4" - 12ply, 10/ty, 48 ty/cs
2040-486-2X	8" x 4" - 16ply, 10/ty, 48 ty/cs
2040-488-2X	8" x 4" - 24ply, 10/ty, 50 ty/cs

IMC Denotes Private Label

## IMCO/Dukal Non-Sterile Gauze Sponges



Non-sterile gauze sponges have the same uses as sterile gauze sponges except they will not be used for any application that brings them in contact



with an open wound. Their most common use is to clean the skin.

2040-2085 IMC	2" x 2" 8 ply, 200/ag, 25 bg/cs
2040-2128	2" x 2" 12 ply, 200/bg, 40 bg/cs
2040-3084	3" x 3" 8 ply, 200/bg, 20 bg/cs
2040-3124 IMC	3" x 3" 12 ply, 200/bg, 20 bg/cs
2040-4084 IMC	4" x 4" 8 ply, 200/bg, 20 bg/cs
2040-4122 IMC	4" x 4" 12 ply, 200/bg, 10 bg/cs
2040-4162	4" x 4" 16 ply, 200/bg, 10 bg/css
2040-8412	8" x 4" 12 ply, 200/bg, 10 bg/cs
2040-2128-100	2" x 2" - 12ply, 100/bg, 80 bg/cs
2040-3124-100	3" x 3" - 12ply, 100/bg, 40 bg/cs
2040-4122-100	4" x 4" - 12ply, 100/bg, 20 bg/cs

### Cotton Filled

2040-2280	Cotton Filled, 2" x 2" 8 ply, 200/bg, 25 bg/cs
-----------	--

### X-Ray Detectable

2040-4412-2X	4" x 4" 12 Ply banded, 10's, 100/bg, 20 bg/cs
2040-4416-2X	4" x 4" 16 Ply banded, 10's, 100/bg, 20 bg/cs
2040-4432-2X	4" x 4" 32 Ply banded, 10's, 50/bg, 20 bg/cs
2040-4812-2X	8" x 4" 12 Ply banded, 10's, 100/bg, 20 bg/cs
2040-4824-2X	8" x 4" 24 Ply banded, 10's, 100/bg, 10 bg/cs

IMC Denotes Private Label

## Dukal Sterile Post Op Sponges

Absorbent, 100% woven cotton sponge with a layer of cellulose folded within. An economical alternative to all cotton sponges as the cellulose fill is substituted for cotton plys. 2 per package.

2040-5434	4" x 3" - 8ply, 25 pk/bx, 24 bx/cs
2040-5444	4" x 4" - 8ply, 25 pk/bx, 24 bx/cs

## Dukal Super Sponges

### Sterile

2040-2463	Medium, 2/pk, 20 pk/ty, 12 ty/cs
2040-2487	Medium, 5/pk, 10 pk/ty, 120 ty/cs
2040-2495	Medium, 10/pk, 48 pk/cs

### Non-Sterile

2040-2334	Medium, 100/bg, 6 bg/cs
-----------	-------------------------



## Dukal New Sponge-Nonwoven

Similar to J & J NuGauze. Rayon/Polyester blend offers a soft, highly absorbent alternative to woven gauze.



### Non-Sterile

2040-6112	2" x 2", 4 ply, 200/bg, 40 bg/cs
2040-6113	3" x 3", 4 ply, 200/bg, 20 bg/cs
2040-6114	4" x 4", 4 ply, 200/bg, 10 bg/cs

### Sterile

2040-6122	2" x 2", 4 ply, 2's, 25 pkg/bx, 60 bx/cs
2040-6123	3" x 3", 4 ply, 2's, 25 pkg/bx, 48 bx/cs
2040-6124	4" x 4", 4 ply, 2's, 25 pkg/bx, 24 bx/cs
2040-6125	4" x 4", 4 ply, 5's, 20 pkg/bx, 8 bx/cs

## Dukal Top Sponge-Nonwoven Facing Cover Sponge



Similar to J & J Topper. Rayon/Polyester blend sponge with a combination of fluff and cellulose fill, highly absorbent cover sponge

### Non-Sterile

2040-5330	3" x 4", 100/bg, 40 bg/cs
2040-5340	4" x 4", 100/bg, 20 bg/cs

### Sterile

2040-5350	4" x 3", 2's, 25 pkg/bx, 24 bx/cs
2040-5360	4" x 4", 2's, 25 pkg/bx, 24 bx/cs

## Krinkle Super Sponges

Highly absorbent fluff- dried gauze

- Krinkle weave construction and diamond fold offers cushioning protection for the wound site.

2071-3163	6" x 6 1/2", 2/blister pack, 20 blister packs/tray, 480/cs
-----------	--

## Dukal Absorbent Combine Pad



### Sterile

2040-5590	5" x 9", 1/pk, 25 pk/ty, 16 ty/cs
2040-5875	8" x 7.5", 1/pk, 20/ty, 12 ty/cs
2040-5810	8" x 10", 1/pk, 20/ty, 16 ty/cs



### Non-Sterile

2040-5940	5" x 9", 25/bg, 16 bg/cs
2040-5942	8" x 7.5", 25/bg, 16 bg/cs
2040-5943	8" x 10", 25/bg, 16 bg/cs
2040-5944	10" x 12", 25/bg, 10 bg/cs
2040-5945	12" x 16", 25/bg, 6 bg/cs
2040-3001	Roll, 8" x 20yds-Ready to Cut, 12 rl/cs

## Dukal Sterile Gauze Pads



Absorbent, 100% woven cotton sponges, but packaged one sponge per package in an assortment of package sizes for all markets and needs.



2040-1212	2" x 2", 12 ply, 100 spgs/bx, 24 bx/cs
2040-1312	3" x 3", 12 ply, 100 spgs/bx, 24 bx/cs
2040-1412	4" x 4", 12 ply, 100 spgs/bx, 12 bx/cs
2040-1212-10	2" x 2" - 12ply, 10/bx, 60 bx/cs
2040-1313-10	3" x 3" - 12ply, 10/bx, 60 bx/cs
2040-1414-10	4" x 4" - 12ply, 10/bx, 60 bx/cs
2040-1212-25	2" x 2" - 12ply, 25/bx, 24 bx/cs
2040-1313-25	3" x 3" - 12ply, 25/bx, 24 bx/cs
2040-1414-25	4" x 4" - 12ply, 25/bx, 24 bx/cs



## Dukal Sterile Wound Closure Strips

Closure strips are used as a primary method to close a cut or incision or as an additional tissue support for staples or sutures. Dukal strips are constructed of a thin, permeable non-woven material. This construction allows the product to provide for transparency and breathability. The products strength comes from the small threads which are laminated into the product.

2040-5150	1/8"x 3", 5 strips/pkg, 50pkg/bx, 4 bx/cs
2040-5151	1/4"x 3", 3 strips/pkg, 50pkg/bx, 4 bx/cs
2040-5152	1/4"x 1-1/2", 6 strips/pkg, 50pkg/bx, 4 bx/cs
2040-5156	1/4"x 4", 10 strips/pkg, 50pkg/bx, 4 bx/cs
2040-5157	1/2"x 4", 6 strips/pkg, 50pkg/bx, 4 bx/cs
2040-5158	1"x 4", 4 strips/pkg, 25pkg/bx, 4 bx/cs

The Products Listed In This Catalogue Represent Only A Portion Of Those Available. Please Call Our Office Or See Your Sales Representative.

## 3M™ Steri-Strip™ Antimicrobial Skin Closures, Reinforced

Sterile skin closure strips that are made of a porous, non-woven backing coated with a pressure-sensitive adhesive which contains iodophor and is reinforced with polyester filaments for added strength.



- 4513-108001-A1840 3M™ Steri-Strip™ Antimicrobial Skin Closures (reinforced), 5 strips/envelope, 1/8" x 3", 50 env/bx, 4bx/cs
- 4513-108001-A1841 3M™ Steri-Strip™ Antimicrobial Skin Closures (reinforced), 3 strips/envelope, 50 env/bx, 4bx/cs
- 4513-108001-A1842 3M™ Steri-Strip™ Antimicrobial Skin Closures (reinforced), 6 strips/envelope, 1/4" x 1-1/2", 50 env/bx, 4bx/cs
- 4513-108001-A1846 3M™ Steri-Strip™ Antimicrobial Skin Closures (reinforced), 10 strips/envelope, 1/4" x 4", 50 env/bx, 4bx/cs
- 4513-108001-A1847 3M™ Steri-Strip™ Antimicrobial Skin Closures (reinforced), 6 strips/envelope, 1/2" x 4", 50 env/bx, 4 bx/cs
- 4513-108001-A1848 3M™ Steri-Strip™ Antimicrobial Skin Closures (reinforced), 4 strips/envelope, 1" x 5", 25 env/bx, 4bx/cs

## 3M™ Steri-Strip™ Skin Closure Stacking Rack

A stacking rack for organizing and storing a variety of 3M™ Steri-Strip™ Skin Closure product styles and sizes.



- 4513-108002-1518 3M™ Steri-Strip™ Skin Closure Tray for Steri-Strip™ Skin Closures, Small, 24/cs
- 4513-108002-1519 3M™ Steri-Strip™ Skin Closure Tray for Steri-Strip™ Skin Closures, Medium, 12/cs
- 4513-108002-1555 3M™ Steri-Strip™ Skin Closure Tray for Steri-Strip™ Skin Closures, 1/bx

## 3M™ Steri-Strip™ Compound Benzoin Tincture

An alcohol solution of compound benzoin that may be used to increase adhesion of 3M™ Steri-Strip™ Skin Closures to the skin.

- 4513-108003-C1544 3M™ Steri-Strip™ Compound Benzoin Tincture, 2/3 cc vial, 40/bx, 4bx/cs

## 3M™ Steri-Strip™ Wound Closure System

A sterile wound closure system that includes one reinforced 3M™ Steri-Strip™ Adhesive Skin Closure and one 3M™ Tegaderm™ Transparent Dressing.



- 4513-108005-W8512 3M™ Steri-Strip™ Wound Closure System, 1 closure/envelope, 25 env/bx, 4bx/cs
- 4513-108005-W8514 3M™ Steri-Strip™ Wound Closure System, 3 closures/envelope, 25 env/bx, 4bx/cs
- 4513-108005-W8516 3M™ Steri-Strip™ Wound Closure System, 5 closures/envelope, 25 env/bx, 4bx/cs



## 3M™ Steri-Strip™ Blend Tone Skin Closures, Non-Reinforced

Sterile, light beige skin closure strips made of a porous, non-woven backing coated with a pressure-sensitive, hypoallergenic adhesive.

- 4513-108007-B1550 3M™ Steri-Strip™ Blend Tone Skin Closures (non-reinforced), Tan, 5 strips/envelope, 1/8" x 3", 50 env/bx, 4 bx/cs
- 4513-108007-B1551 3M™ Steri-Strip™ Blend Tone Skin Closures (non-reinforced), Tan, 3 strips/envelope, 1/4" x 3", 50 env/bx, 4bx/cs
- 4513-108007-B1553 3M™ Steri-Strip™ Blend Tone Skin Closures (non-reinforced), Tan, 10 strips/envelope, 1/4" x 4" , 50/env, 4/bx/cs
- 4513-108007-B1557 3M™ Steri-Strip™ Blend Tone Skin Closures (non-reinforced), Tan, 6 strips/envelope, 1/2" x 4", 50 env/bx, 4 bx/cs
- 4513-108007-B1559 3M™ Steri-Strip™ Blend Tone Skin Closures (non-reinforced), Tan, 6 strips/envelope, 50 env/bx, 4 bx/cs



108003



## 3M™ Steri-Strip™ Adhesive Skin Closures, Reinforced

Sterile skin closure strips that are made of a porous, non-woven backing coated with a pressure-sensitive, hypoallergenic adhesive and reinforced with polyester filaments for added strength.

- 4513-108006-R1540 3M™ Steri-Strip™ Adhesive Skin Closures (reinforced), 5 strips/envelope, 1/8" x 3", 50 env/bx, 4bx/cs
- 4513-108006-R1541 3M™ Steri-Strip™ Adhesive Skin Closures (reinforced), 3 strips/envelope, 1/4" x 3", 50 enc/bx, 4bx/cs
- 4513-108006-R1542 3M™ Steri-Strip™ Adhesive Skin Closures (reinforced), 6 strips/envelope, 1/4" x 1-1/2", 50 env/bx, 4bx/cs
- 4513-108006-R1546 3M™ Steri-Strip™ Adhesive Skin Closures (reinforced), 10 strips/envelope, 1/4" x 4", 50 env/bx, 4bx/cs
- 4513-108006-R1547 3M™ Steri-Strip™ Adhesive Skin Closures (reinforced), 6 strips/envelope, 1/2" x 4", 50 env/bx, 4 bx/cs
- 4513-108006-R1548 3M™ Steri-Strip™ Adhesive Skin Closures (reinforced), 4 strips/envelope, 1" x 5", 25 env/bx, 4 bx/cs
- 4513-108006-R1549 3M™ Steri-Strip™ Adhesive Skin Closures (reinforced), 6 strips/envelope, 1/2" x 2", 50 env/bx, 4bx/cs

## Personna DermaSeal® Skin Closure Strips

The DermaSeal® Family, the most comprehensive skin closure strips available. DermaSeal Reinforced, the industry standard, when you need firm closure, with no movement. DermaSeal "Original" (White or Tan) and Plus are flexible, conforming to every contour, even knuckles, knees, and elbows.

- 5020-720900 White, 1/8" x 3", 5/env, 4bx of 50/cs
- 5020-720903 White, 1/4" x 1-1/2", 6/env, 4bx of 50/cs
- 5020-720906 White, 1/4" x 3", 3/env, 4bx of 50/cs
- 5020-720909 White, 1/4" x 4", 10/env, 4bx of 50/cs
- 5020-720912 White, 1/2" x 4", 6/env, 4bx of 50/cs
- 5020-720915 White, 1" x 5", 4/env, 4bx of 25/cs
- 5020-720918 Tan, 1/8" x 3", 5/env, 4bx of 50/cs
- 5020-720919 Tan, 1/4" x 1-1/2", 6/env, 4bx of 50/cs
- 5020-720920 Tan, 1/4" x 3", 3/env, 4bx of 50/cs
- 5020-720921 Tan, 1/4" x 4", 10/env, 4bx of 50/cs
- 5020-720922 Tan, 1/2" x 4", 6/env, 4bx of 50/cs
- 5020-720923 Tan, 1" x 5", 4/env, 4bx of 25/cs

### White-Reinforced

- 5020-72-0950 Reinforced 1/8" X 3", 5/Env, 50/Bx, 4Bx/Cs
- 5020-72-0951 Reinforced 1/4" x 1-1/2", 6/env, 50/Bx, 4Bx/Cs
- 5020-72-0952 Reinforced 1/4" X 3", 3/Env, 50/Bx, 4Bx/Cs
- 5020-72-0953 Reinforced 1/4" X 4", 10/Env, 50/Bx, 4Bx/Cs
- 5020-72-0954 Reinforced 1/2" X 4", 6/Env, 50/Bx, 4Bx/Cs
- 5020-72-0955 Reinforced 1" X 5", 4/Env, 25/Bx, 4Bx/Cs

### White-Plus-Flexible Strip

- 5020-72-0970 Dermaseal Plus, 1/8" X 3", 5/Env, 50/Bx, 4Bx/Cs
- 5020-72-0971 Dermaseal Plus, 1/4" X 1 1/2", 6/Env, 50/Bx, 4Bx/Cs
- 5020-72-0972 Dermaseal Plus, 1/4" X 3", 3/Env, 50/Bx, 4Bx/Cs
- 5020-72-0973 Dermaseal Plus, 1/4" X 4", 10/Env, 50/Bx, 4Bx/Cs
- 5020-72-0974 Dermaseal Plus, 1/2" X 4", 6/Env, 50/Bx, 4Bx/Cs
- 5020-72-0975 Dermaseal Plus, 1" X 5", 4/Env, 25/Bx, 4Bx/Cs

The Products Listed In This Catalogue Represent Only A Portion Of Those Available. Please Call Our Office Or See Your Sales Representative.





## IMCO Surgical Tape



Cloth, Paper, and Transparent

Surgical tapes provide superior skin adhesion, Tears easily for convenient use. Latex free.

### Paper Surgical Tape

2071-3551-IMC	1/2" x 10 Yards, 24 rolls/box, 288/cs
2071-3552-IMC	1" x 10 Yards, 12 rolls/box, 144/cs
2071-3553-IMC	2" x 10 Yards, 6 rolls/box, 72/cs
2071-3554-IMC	3" x 10 Yards, 4 rolls/box, 48/cs

### Cloth Surgical Tape

2071-3561-IMC	1/2" x 10 Yards, 24 rolls/box, 288/cs
2071-3562-IMC	1" x 10 Yards, 12 rolls/box, 144/cs
2071-3563-IMC	2" x 10 Yards, 6 rolls/box, 72/cs
2071-3564-IMC	3" x 10 Yards, 4 rolls/box, 48/cs

### Transparent Surgical Tape

2071-3571-IMC	1/2" x 10 Yards, 24 rolls/box, 288/cs
2071-3572-IMC	1" x 10 Yards, 12 rolls/box, 144/cs
2071-3573-IMC	2" x 10 Yards, 6 rolls/box, 72/cs
2071-3574-IMC	3" x 10 Yards, 4 rolls/box, 48/cs

## Dukal Hypoallergenic Surgical Tape

- Hypoallergenic
- Latex free

### Cloth

2040-C50	1/2" x 10 yds, 24 rl/bx, 12bx/cs
2040-C110	1" x 10 yds, 12 rl/bx, 12bx/cs
2040-C210	2" x 10 yds, 6 rl/bx, 12bx/cs
2040-C310	3" x 10 yds, 4 rl/bx, 12bx/cs

### Paper

2040-P50	1/2" x 10 yds, 24 rl/bx, 12bx/cs
2040-P110	1" x 10 yds, 12 rl/bx, 12bx/cs
2040-P210	2" x 10 yds, 6 rl/bx, 12bx/cs
2040-P310	3" x 10 yds, 4 rl/bx, 12bx/cs

### Transparent

2040-T50	1/2" x 10 yds, 24 rl/bx, 12bx/cs
2040-T110	1" x 10 yds, 12 rl/bx, 12bx/cs
2040-T210	2" x 10 yds, 6 rl/bx, 12bx/cs
2040-T310	3" x 10 yds, 4 rl/bx, 12bx/cs



## Oval Eye Pads, Sterile

2071-3359	2-5/8" x 1-5/8", bulk, 1,000/cs
2071-3360	2-5/8" x 1-5/8", 50/box, 12 boxes/cs.

## Dukal Sterile Eye Pads

- Soft Non-Woven
- Low Linting
- Easy Place Tab

2040-841	1-5/8" x 2-5/8", Oval, 50/bx, 12bx/cs
2040-841B	1-5/8" x 2-5/8", Oval, Bulk, 1000 pads/cs

## Nutramax Oval Eye Pads

Made of soft, highly absorbent long fiber cotton filler. Covered with 44 x 36 fine mesh gauze. Design and oval shape assure maximum protection and comfort. Wrapped in individual glassine envelopes.

### Sterile 1's

0327-17-576	1-5/8" x 2-5/8", 50/bx, 24 bxs/cs
0327-17-570	2-1/8" x 2-5/8", 50/bx, 24 bxs/cs
0327-17-571	2-1/8" X 2-5/8", 500/bx, 1 bx/cs

## Fox Aluminum Eye Shield

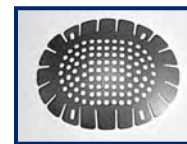

Malleable, lightweight, perforated convex eye shield with slots.

2867-1276 Aluminum Eye Shield

## IMCO Packing Strips



Ideal for use as nasal packing, drainage wicks, or for packing wounds. Specially woven gauze will not ravel, lint or fray. Available plain or impregnated with an iodoform solution. Packaged 1 strip per bottle, 12 bottles per case.

2071-3401-IMC	1/4" x 5 yards, plain
2071-3402-IMC	1/2" x 5 yards, plain
2071-3403-IMC	1" x 5 yards, plain
2071-3404-IMC	2" x 5 yards, plain
2071-3411-IMC	1/4" x 5 yards, Iodoform
2071-3412-IMC	1/2" x 5 yards, Iodoform
2071-3413-IMC	1" x 5 yards, Iodoform
2071-3414-IMC	2" x 5 yards, Iodoform

The Products Listed In This Catalogue Represent Only A Portion Of Those Available. Please Call Our Office Or See Your Sales Representative.

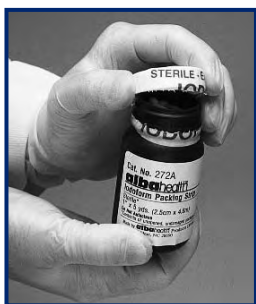

## Albahealth™ Packing Strips

The Albahealth™ Packing Strips are made of a woven gauze fabric which resists linting. They are used for packing or as drainage conduits in wound care management applications, such as nasal or sinus packing. The addition of Iodoform provides an odor-resisting packing strip that is ideal for draining wounds. Five yard lengths are packaged in unbreakable poly bottles with vapor barrier caps and easily identified tamper evident seal.

### Iodoform

0158-270	1/4" x 5 yds, 1 dz/cs
0158-271	1/2" x 5 yds, 1 dz/cs
0158-272	1" x 5 yds, 1 dz/cs
0158-273	2" x 5 yds, 1 dz/cs

### Plain

0158-260	1/4" x 5 yds, 1 dz/cs
0158-261	1/2" x 5 yds, 1 dz/cs
0158-262	1" x 5 yds, 1 dz/cs
0158-263	2" x 5 yds, 1 dz/cs



## Coverlet® Adhesive Dressing

Number 1 fabric dressing choice of medical professionals in U.S. hospitals. Provides flexibility and comfort in 11 different shapes and sizes for a wide variety of uses. Island design limits dirt and contamination penetration.

0735-00230	3/4" x 3", 100/bx, 12 bx/cs
0735-00231	1" x 3", 100/bx, 12 bx/cs
0735-00301	7/8" Round, 100/bx, 12 bx/cs
0735-00303	1-1/4" Oval, 100/bx, 12 bx/cs
0735-00330	1-1/2" x 2", 100/bx, 12 bx/cs
0735-00340	2" x 3", 100/bx, 12 bx/cs
0735-01390	1-1/2" x 3", 100/bx, 12 bx/cs
0735-00801	2-1/2" x 1-3/4", 100/bx, 12 bx/cs
0735-01306	Sm. Finger Tip, 100/bx, 12 bx/cs
0735-01307	Lg. Finger Tip, 100/bx, 12 bx/cs
0735-00385	3" x 3", 100/bx, 12 bx/cs



## Aquaphor® Gauze Non-Adhering Dressing

AQUAPHOR® Gauze is an all purpose, non-adherent surgical dressing made of woven acetate substrate impregnated with AQUAPHOR® ointment. It is particularly suitable at sites where dressings need frequent changing. AQUAPHOR® Gauze lifts off easily without trauma and is air and exudate permeable.

5941-59092661	3" x 3", 50/pkg, 12 pkg/cs
5941-59092662	3" x 8", 25/pkg, 6 pkg/cs
5941-59092663	3" x 8", 50/pkg, 6 pkg/cs
5941-59092664	3" x 16", 25/pkg, 6 pkg/cs
5941-59092669	8" x 16", 25/pkg, 6 pkg/cs

## Dukal Sterile Non-Adherent Pads (Telfa Type)

Absorbent dressing laminated with a porous, non-stick material that allows for exudates to be absorbed but reduces the risk of the dressing sticking to the wound. 1 per envelope, closed top dispenser box.

2040-123	2" x 3", 100/bx, 12 bx/cs
2040-134	3" x 4", 100/bx, 12 bx/cs
2040-138	3" x 8", 75/bx, 8 bx/cs

## Dukal Sterile Transparent Semi-Permeable Dressings



2040-4045	1 1/2" x 2", 100/bx, 4 bx/cs
2040-4067	2 3/8" x 2 3/4", 100/bx, 4 bx/cs
2040-4112	4" x 4 3/4", 50/bx, 4 bx/cs
2040-4152	6" x 8", 10/bx, 8 bx/cs

## Hydro Care® Hydrocolloid Bandages



- Compare to J&J Advanced Healing
- Multi-day protection
- Promotes the natural healing process
- Seals out dirt, water, and germs
- Provides additional cushioning

0327-99897	Regular, 10/bx, 24/cs
0327-99898	Large, 6/bx, 24/cs

## Albahealth™ Petrolatum Gauze Dressings

Clings and conforms to all body contours without sticking to wound. Soothing non-adherent wound protection in an easy-peel open foil-lined pack. Unique inner wrap prevents sticking and pad distortion upon removal. Non-toxic, non-sensitive, non-irritating and guaranteed sterile. Packaged in convenient dispenser cartons.



0158-204	1/2" x 72", 50/bx, 4 bxs/cs
0158-205	1" x 36", 50/bx, 4 bxs/cs
0158-206	3" x 9", 50/bx, 4 bxs/cs
0158-207	3" x 18", 50/bx, 4 bxs/cs
0158-208	3" x 36", 50/bx, 4 bxs/cs
0158-209	6" x 36", 50/bx, 4 bxs/cs
0158-210	1" x 8", 50/bx, 4 bxs/cs

## Albahealth™ Xeroform Petrolatum Gauze Dressings

In addition to the properties and features of the Albahealth™ Petrolatum Gauze, the Albahealth™ Xeroform dressings freshen as it protects with a special deodorizing agent—3% bismuth tribromophenate.

0158-212	1" x 8", 50/bx, 4 bxs/cs
0158-213	5" x 9", 50/bx, 4 bxs/cs

## Albahealth™ Permeable Non-Adhering Dressings

The Albahealth™ Permeable Non-adhering Dressings are constructed of a permeable knitted fabric that allows wound drainage to flow freely into the absorbent dressing. This helps keep the wetness from the wound, minimizing maceration and helping promote healing. White petrolatum lines the dressing, providing a comfortable non-adherence to the wound—even during dressing changes. They are ideal for draining surgical wounds, open ulcers, abrasions, burns and other uses. The sterile STAY clear-film packaging offers a unique stay-flat feature when peeled open. Unlike other film packages, there is no undesirable curling action with STAY. Also available in 1/2" x 4 yard packing strip size, in bottles.



0158-220	3" x 3", 50 pks/bx, 6 bxs/cs
0158-221	3" x 8", 1/pk, 24 pks/bx, 6 bxs/cs
0158-222	3" x 8", 3/pk, 36 pks/bx, 6 bxs/cs
0158-223	3" x 16", 36 pks/bx, 6 bxs/cs
0158-225	1/2" x 4 yds, 12 bottles/cs



## IMCO/Triad Sterile Lubricating Jelly



Lubricates orifices, preventing friction that can tear delicate tissue. Water soluble (for easy clean-up). Non-staining, non-greasy. Leaves no tacky residue.

2954-10-8344	3 gram packet, 144/bx, 12 bx/cs
2954-10-8472	5 gram packet, 72/bx, 12 bx/cs
2954-10-8500	4 oz. bottle, 12/cs
2954-10-8917	2 oz. Tube, 12/bx, 6 bx/cs
2954-8919-IMC	4 oz. Tube, Flip Top Cap, 12/bx, 6 bx/cs
2954-10-8946	5 gram tube, 144/bx, 4 bx/cs

IMC suffix denotes Private Label



## Surgilube® Surgical Lubricant

Forms a transparent lubricating film that spreads readily. Tenacious, yet washes off easily. Non irritating to tissue. Allows easy insertion of catheters, surgical instruments, gloves, etc., into body orifices. Sterile and bacteriostatic.

2554-220543	Surgilube® 3g FoilPac®, 144/bx
2554-220545	Surgilube® 5g FoilPac®, 144/bx
2554-220555	Surgilube® 5g Tube, 48/bx
2554-220502	Surgilube® 2 oz Tube, 12/bx
2554-220512	Surgilube® 2 oz Tube, Flipcap, 12/bx
2554-220536	Surgilube® 4-1/4 oz Tube, 12/bx
2554-220537	Surgilube® 4-1/4 oz Tube, Flipcap, 12/bx

## Aquagel® Lubricating Gel

Clear, water-soluble, non-irritating lubricant. Compatible with natural and synthetic substances....the international choice for non-sterile lubricating gel. Hypoallergenic and bacteriostatic.



4926-57-05	142 gram tube, 20/bx
4926-57-20	2 liter (70 oz.) with pump, Hospital Size



## Bacitracin Zinc Ointment USP



Easy to use. Just tear, squeeze, and apply. No leftovers, no waste. Individual doses mean individual treatment. Eliminates the possibility of cross contamination.

- 2554-21109 Bacitracin Zinc Ointment USP, 500 U/g, 1/32 oz., Foilpac, 12/Gross/cs
- 2554-21131 Bacitracin Zinc Ointment, 1 oz.

## Zinc Oxide Ointment

- 2554-26231 1 oz. Tube
- 2554-26202 2 oz. Tube
- 2554-26216 1 lb. Jar

## Petrolatum, White

- 2554-25331 1 oz. tube, 144/bx
- 2554-25345 5 gram Foilpac 144/bx
- 2554-25321 1 oz. tube
- 2554-25316 1 lb. Jar

## Hydrocortisone Ointments and Creams

- 2554-21431 Hydrocortisone Cream 0.5%, 1 oz. tube
- 2554-215431 Hydrocortisone Cream 1%, 1 oz. tube
- 2554-215408 Hydrocortisone Cream 1%, 1.5 gram tube, Foil Packs, 48/bx
- 2554-21631 Hydrocortisone Ointment 0.5%, 1 oz. tube
- 2554-218131 Hydrocortisone Ointment 1%, triple anti ups, 1 oz. tube

## Vitamin A & D Ointment

- 2554-23545 5 gram Foil Packs, 144/bx
- 2554-23501 2 oz. Tube
- 2554-23504 4 oz. Tube
- 2554-23516 1 lb. Jar



## Triple Antibiotic Ointment

Neomycin, Polymyxin B Sulfates and Bacitracin Zinc Ointment, USP.

- 2554-21209 Triple Antibiotic Ointment, 1/32 oz., 144/bx
- 2554-21235 Triple Antibiotic Ointment, 1/2 oz. tube
- 2554-21231 Triple Antibiotic Ointment, 1 oz. tube

## Double Antibiotic Ointment

Bacitracin ZINC & Polymyxin B Sulfate Ointment USP.

- 2554-22109 Double Antibiotic Ointment, 1/32 oz., Foilpac, 144/bx
- 2554-22131 Double Antibiotic Ointment, 1 oz. tube
- 2554-22135 Double Antibiotic Ointment, 1/2 oz. tube

**infuse your workflow**

Digital Medical Office of the Future™

**Bond Clinician™ EHR Bond Clinician™ PM  
Implementation Training Support**

Contact your local IMCO distributor for more information

**bond**  
technologies

for .NET technology / certified technicians / unparalleled service, **Call Bond!**  
Bond Technologies 3903 Northdale Blvd, Suite 115 West, Tampa, Florida 33624  
813.269.0882 / 813.269.0544 Fax / 866.792.6900 (Toll Free) / www.bondclinician.com

# Cumberland Swan OTC

## Aspirin Products

- 1744-41678 Aspirin 325 mg Ctd Tab, 100'S,  
Comparable To: BAYER, 6 ea/bx, 2 bx/cs
- 1744-46768 Asp 81 mb Child Chew, 36'S, Comparable  
To: BAYER CHILDREN'S ASPIRIN, 6 ea/bx,  
2 bx/cs

## Apap Products (Non-Aspirin)

- 1744-18762 Apap 500 mg x/s Gel Tab, 24'S,  
Comparable To: TYLENOL GELTABS,  
6 ea/bx, 2 bx/cs
- 1744-18771 Apap 500 mg x/s Gel Tab, 50'S,  
Comparable To: TYLENOL GELTABS,  
6 ea/bx, 2 bx/cs
- 1744-43771 Apap pm 500 mg x/s Cplt, 50'S,  
Comparable To: TYLENOL PM, 6 ea/bx,  
2 bx/cs
- 1744-48462 Apap x/s 500 mg Cplt, 24'S, Comparable  
To: TYLENOL, 6 ea/bx, 2 bx/cs
- 1744-48471 Apap x/s 500 mg Cplt, 50'S, Comparable  
To: TYLENOL, 6 ea/bx, 4 bx/cs

## Children's Analgesics (Non-Aspirin)

- 1744-37526 Apap Child Elixir Cherry, 4 oz, Comparable  
To: TYLENOL, 12 ea/cs
- 1744-89726 Ibuf Susp Child Berry, 4 oz, Comparable  
To: CHILDREN'S MOTRIN, 12 ea/cs

## Ibuprofen

- 1744-60462 Ibuf 200 mg Brown Tab, 24'S,  
Comparable To: ADVIL, 6 ea/bx, 2 bx/cs
- 1744-60471 Ibuf 200 mg Brown Tab, 50'S,  
Comparable To: ADVIL, 6 ea/bx, 2 bx/cs
- 1744-64762 Ibuf 200 mg Brown Caplet, 24'S,  
Comparable To: ADVIL, 6 ea/bx, 2 bx/cs
- 1744-64771 Ibuf 200 mg Brown Caplet, 50'S,  
Comparable To: ADVIL, 6 ea/bx, 2 bx/cs

## Cold/Allergy Tabs & Caps

- 1744-19353 Cold/Flu Nite Time Lqd Cap, 12'S,  
Comparable To: NYQUIL LIQUICAPS,  
12 ea/cs
- 1744-38953 Cold/Flu Daytime Softgel, 12'S,  
Comparable To: DAYQUIL LIQUICAPS,  
12 ea/cs
- 1744-42762 Allergy/Sinus m/s Apap, 24'S,  
Comparable To: TYLENOL ALLERGY/S  
CPLT, 12 ea/cs
- 1744-43262 Nasal D Pseudo Nd Tabs, 24'S,  
Comparable To: SUDAFED, 6 ea/bx,  
4 bx/cs
- 1744-43462 Aphedrid Tab, 24'S, Comparable To:  
ACTIFED, 6 ea/bx, 4 bx/cs
- 1744-46262 Diphed Ryl Capsules, 24'S, Comparable  
To: BENADRYL, 6 ea/bx, 4 bx/cs

## Cold/Allergy Liquids

- 1744-55030 Nite Time Cherry, 6 oz, Comparable To:  
CHERRY NYQUIL, 12 ea/cs
- 1744-60930 Nite Time c/s, 6 oz, Comparable To:  
NYQUIL, 12 ea/cs

## Cough Syrups and Nasal Spray

- 1744-35926 Tussin Dm c/s, 4 oz, Comparable To:  
ROBITUSSIN DM, 6 ea/bx, 4 bx/cs
- 1744-30410 Nasal Spray Long Last, 1 oz, Comparable  
To: AFRIN, 6 ea/bx, 2 bx/cs

## Liquid Antacids

- 1744-33240 Lax Mint Milk Of Mag, 12 oz, Comparable  
To: PHILLIPS M.O.M., 12 ea/cs
- 1744-35740 Lqd Antacid/Antigas, 12 oz, Comparable  
To: MYLANTA, 12 ea/cs
- 1744-39640 Milk Of Mag Regular, 12 oz, Comparable  
To: PHILLIPS M.O.M., 12 ea/cs

## Stress

- 1744-30234 Antacid Stress Liquid, 8 oz, Comparable  
To: PEPTO BISMOL, 12 ea/cs

## Petroleum Jelly

- 1744-06927 Petroleum Jelly, 13 oz, Comparable To:  
VASELINE, 12 ea/cs
- 1744-06954 Petroleum Jelly, 3.75oz, Comparable To:  
VASELINE, 12 ea/cs
- 1744-06996 Petroleum Jelly, 7.5 oz, Comparable To:  
VASELINE, 12 ea/cs

**IMCO**  
Private Label  
Low cost without compromising quality

**It pays**  
to use **IMCO**  
**Private Label**

Look for the **IMCO** logo  
throughout this catalog.

[www.imcoinc.com](http://www.imcoinc.com)

The Products Listed In This Catalogue Represent Only A Portion  
Of Those Available. Please Call Our Office Or See Your Sales  
Representative.

## Cumberland Swan Wets/Drys

Cumberland Swan Wets/Drys products offer a high quality alternative to the national brand, at a significant savings. Cumberland Swan sets the standard for upscale, attractive Store Brand Wets/Drys Care packaging. Package designs are created to appeal to the image orientation of the skin care consumer.

### Calamine Lotion and Witch Hazel

- 1744-06326 Calamine Lotion, 4 oz, Comparable To: SWAN, 12 ea/bx, 4 bx/cs
- 1744-06334 Calamine Lotion, 8 oz, Comparable To: SWAN, 12 ea/cs
- 1744-82234 Witch Hazel, 8 oz Comparable To: SWAN, 12 ea/cs
- 1744-82243 Witch Hazel, 16 oz, Comparable To: SWAN, 12 ea/cs

### First Aids

- 1744-08810 Iodine Tincture, 1 oz, Comparable To: SWAN, 12 ea/bx, 6 bx/cs
- 1744-05034 Povid One Iodine Solution, 8 oz, Comparable To: SWAN, 12 ea/cs

### Misc. Wets

- 1744-11716 Benzoin Tincture, 2 oz, Comparable To: SWAN, 12 ea/bx, 6 bx/cs
- 1744-18910 Gentian Violet 1%, 1 oz, Comparable To: SWAN, 72 ea/cs
- 1744-1A316 Turp Spirits, 2 oz, Comparable To: SWAN, 12 ea/bx, 6 bx/cs
- 1744-1A326 Turp Spirits, 4 oz, Comparable To: SWAN, 12 ea/bx, 4 bx/cs
- 1744-1A526 Cod Liver Oil-Reg, 4 oz, Comparable To: SWAN, 12 ea/bx, 4 bx/cs
- 1744-84616 Camphor Spirit, 2 oz, Comparable To: SWAN, 12 ea/bx, 6 bx/cs
- 1744-85916 Ammonia Spirit, 2 oz, Comparable To: SWAN, 12 ea/bx, 6 bx/cs
- 1744-88416 Sweet Oil, 2 oz, Comparable To: SWAN, 12 ea/bx, 6 bx/cs
- 1744-89126 Glycerin, 4 oz, Comparable To: SWAN, 12 ea/bx, 4 bx/cs
- 1744-06434 Glycerin And Rosewater, 8 oz, Comparable To: SWAN, 12 ea/cs
- 1744-92010 Mercuruclear, 1 oz, Comparable To: N/A, 12 ea/bx, 6 bx/cs

### Misc. Drys

- 1744-04026 Alum Pwd, 4 oz, Comparable To: SWAN, 12 ea/cs
- 1744-04726 Sublimed Sulphur, 4 oz, Comparable To: SWAN, 12 ea/cs
- 1744-04740 Sublimed Sulphur, 12 oz, Comparable To: SWAN, 12 ea/cs
- 1744-4R230 Salt Petre, 6 oz, Comparable To: SWAN, 12 ea/cs
- 1744-10326 Bicarb Of Soda, 4 oz, Comparable To: SWAN, 12 ea/cs

### Mineral Oil and Castor Oil

- 1744-83143 Mineral Oil Usp, 16 oz, Comparable To: SQUIBB, 12 ea/cs
- 1744-07816 Castor Oil 2 oz, Comparable To: SWAN, 12 ea/bx, 6 bx/cs
- 1744-07826 Castor Oil, 4 oz, Comparable To: SWAN, 12 ea/bx, 4 bx/cs

### Alcohol

- 1744-80443 91% Iso Alcohol, 16 oz, Comparable To: SWAN, 12 ea/cs
- 1744-81008 70% Iso Alcohol, Gals, Comparable To: SWAN, 4 ea/cs
- 1744-81043 70% Iso Alcohol, 16 oz, Comparable To: SWAN, 12 ea/cs
- 1744-81045 70% Iso Alcohol, 32 oz, Comparable To: SWAN, 12 ea/cs
- 1744-84543 70% Wintergreen Ipa, 16 oz, Comparable To: SWAN, 12 ea/cs
- 1744-86443 50% Iso Alcohol, 16 oz, Comparable To: SWAN, 12 ea/cs
- 1744-87643 70% Ethyl Alcohol, 16 oz, Comparable To: SWAN, 12 ea/cs
- 1744-88308 99% Iso Alcohol, Gals, Comparable To: SWAN, 4 ea/cs
- 1744-88343 99% Iso Alcohol, 16 oz, Comparable To: SWAN, 12 ea/cs

### Peroxide

- 1744-87108 Peroxide 3%, Gals, Comparable To: SWAN, 4 ea/cs
- 1744-87134 Peroxide 3%, 8 oz, Comparable To: SWAN, 12 ea/cs
- 1744-87143 Peroxide 3%, 16 oz, Comparable To: SWAN, 12 ea/cs
- 1744-87145 Peroxide 3%, 32 oz, Comparable To: SWAN, 12 ea/cs

### Epsom Salt

- 1744-60207 Epsom Salt, 4 lbs, Comparable To: SWAN, 6 ea/cs
- 1744-60234 Epsom Salt, 8 oz, Comparable To: SWAN, 12 ea/cs
- 1744-60243 Epsom Salt, 16 oz, Comparable To: SWAN, 12 ea/cs

### Citrate

- 1744-66738 Citrate Of Mag-Reg, 10 oz, Comparable To: SWAN-CITROMA, 12 ea/cs
- 1744-68638 Cit Low Sodium Lemon, 10 oz, Comparable To: SWAN-CITROMA, 12 ea/cs
- 1744-69338 Cit Low Sodium Cherry, 10 oz, Comparable To: SWAN-CITROMA, 12 ea/cs
- 1744-73060 Citrate Of Mag-Reg (2 doz), 10 oz, Comparable To: SWAN-CITROMA, 24 ea/cs

The Products Listed In This Catalogue Represent Only A Portion Of Those Available. Please Call Our Office Or See Your Sales Representative.



# Major Pharmaceuticals OTC

9865-495275	Compare To: ADVIL 200MG TABS [BROWN], 500, Generic Name: IBUPROFEN 200MG TABS BROWN	9865-257105	Compare To: GLUCOS/CHOND 500/400MG, 120, Generic Name: GLUCOS/CHOND 500/400MG
9865-210296	Compare To: AMLACTIN 12% CREAM [U/S], 140GM, Generic Name: AMLACTIN 12% CREAM [U/S]	9865-256610	Compare To: GLUCOS/CHOND 500/400MG, 180, Generic Name: GLUCOS/CHOND 500/400MG
9865-223719	Compare To: AMLACTIN 12% LOT [U/S], 225GM, Generic Name: AMLACTIN 12% LOTION	9865-256636	Compare To: GLUCOS/CHOND 750/600MG, 90, Generic Name: GLUCOS/CHOND 750/600MG
9865-210277	Compare To: AMLACTIN 12% LOT [U/S], 400GM, Generic Name: AMLACTIN 12% LOTION	9865-020479	Compare To: GLUCOSAMINE 500MG CAPS, 60, Generic Name: GLUCOSAMINE SULFATE 500MG CAPS
9865-262154	Compare To: BACITRACIN OINT [TARO], 1oz, Generic Name: BACITRACIN OINT [NEW FORMULA]	9865-234955	Compare To: GLUCOSAMINE 500MG/CHONDROITIN 2, 60, Generic Name: GLUCOSAMINE/CHONDROITIN 500/250M
9865-250290	Compare To: BACTINE LOTION, 4OZ, Generic Name: FIRST AID LOTION	9865-256859	Compare To: GLUCOSAMINE SULFATE 1000MG CAPS, 60, Generic Name: GLUCOSAMINE SULFATE 1000MG CAPS
9865-233932	Compare To: BENADRYL 2% CREAM [MAJOR], 1OZ, Generic Name: BANOPHEN ANTHTCH 2% CREAM	9865-242503	Compare To: GLUCOSAMINE/MSM CMLPX TABS, 60, Generic Name: GLUCOSAMINE/MSM COMPLEX TABS
9865-241182	Compare To: BENADRYL 2% SPRAY, 2OZ, Generic Name: ANTHTCH 2% SPRAY	9865-234153	Compare To: GLY-OXIDE LIQUID BOXED, 2OZ, Generic Name: ORAL PEROXIDE LIQUID BOXED
9865-060863	Compare To: BENADRYL 25MG CAPS [MAJOR], 1000, Generic Name: DIPHENHYDRAMINE 25MG CAPS	9865-154427	Compare To: ICY HOT CREME, 3.5OZ, Generic Name: COLD & HOT THERAPY CREME
9865-060913	Compare To: BENADRYL 50MG CAPS [MAJOR], 1000, Generic Name: DIPHENHYDRAMINE 50MG CAPS	9865-236091	Compare To: IMODIUM A/D CPLTS BOXED, 24, Generic Name: ANTI-DIARRHEAL CPLTS BOXED
9865-500272	Compare To: BETADINE OINTMENT [MAJOR] **, 1OZ, Generic Name: POVIDONE IODINE OINTMENT	9865-856294	Compare To: IMODIUM A/D LIQUID BOXED **, 4OZ, Generic Name: ANTI-DIARRHEAL ORAL SOLN BOXED
9865-254839	Compare To: BETADINE SOLN [MAJOR], 8OZ, Generic Name: POVIDINE 10% SOLN	9865-217174	Compare To: IPECAC SYRUP [SWAN], 1OZ, Generic Name: IPECAC SYRUP
9865-482463	Compare To: CALADRYL LOTION [CLEAR], 6OZ, Generic Name: CALLERGY CLEAR LOTION	9865-002297	Compare To: LAC-HYDRIN 12% OTC CRM [C/P], 140GM, Generic Name: AMMONIUM LAC 12% CREAM OTC ]
9865-115923	Compare To: CALAMINE LOTION, 4OZ, Generic Name: CALAMINE LOTION	9865-242735	Compare To: MELATONIN 1MG TABS [ORAL], 100, Generic Name: MELATONIN 1MG ORAL TABS
9865-499483	Compare To: CHLORASEPTIC LOZENGES CHERRY BO, 18, Generic Name: SORE THROAT LOZENGES CHERRY BOXE	9865-242743	Compare To: MELATONIN 2.5MG TABS [SUBL], 60, Generic Name: MELATONIN 2.5MG SL TABS
9865-050724	Compare To: COTTON SWABS WHITE PLASTIC, 300, Generic Name: COTTON SWABS WHITE PLASTIC	9865-258012	Compare To: MELATONIN 3MG TABS, 60, Generic Name: MELATONIN 3MG TABS
9865-065060	Compare To: DACRIOSE WASH [NEW FORMULA] MAJ, 4OZ, Generic Name: MAJOR EYE WASH [NEW FORULA]	9865-242750	Compare To: METHYLSUFONYMETHANE 750MG CAPS, 60, Generic Name: MSM 750MG CAPS
9865-255984	Compare To: DEBROX EAR DROPS BOXED, 1/2OZ, Generic Name: EAR DROPS BOXED	9865-228734	Compare To: MURD-128 OPPTH OINT [MAJOR], 1/8oz, Generic Name: SODIUM CHLORIDE OPPTH OINTMENT
9865-485987	Compare To: DESITIN OINTMENT [ALPHARMA], 4OZ, Generic Name: DIAPER RASH OINT	9865-228742	Compare To: MURD-128 OPPTH SOLN [MAJOR], 15ML, Generic Name: SODIUM CHLORIDE OPPTH SOLUTION
9865-244038	Compare To: FERGON 27MG TABS, 100, Generic Name: FERATE 27MG TABS	9865-249250	Compare To: NEOSPORIN OINT [FOIL] FOUGERA, 144x.89g, Generic Name: TRIPLE ANTIBIOTIC OINT FOILPACK
9865-249946	Compare To: FERGON 5GR TABS [U/D] MAJOR, 10x10, Generic Name: FERROUS GLUCONATE 5GR TABS [UD]	9865-248666	Compare To: NEOSPORIN OINT [MAJOR] **, 1OZ, Generic Name: TRIPLE ANTIBIOTIC OINTMENT
9865-495531	Compare To: FEVERALL 120MG SUPP, 12, Generic Name: MAPAP 120MG SUPP	9865-235929	Compare To: NEOSPORIN-PLUS OINT [G&W], 1OZ, Generic Name: TRIPLE ANTIBIOTIC PLUS OINTMENT
9865-184200	Compare To: FEVERALL 325MG SUPP, 12, Generic Name: ACETAMINOPHEN 325MG SUPP	9865-215007	Compare To: NIX 1% LOTION [ALPHARMA], 2x60ml, Generic Name: PERMETHRIN 1% CREME RINSE
9865-127464	Compare To: FEVERALL 650MG SUPP, 12, Generic Name: MAPAP 650MG SUPP		
9865-257097	Compare To: GLUCOS/CHOND 500/400MG, 60, Generic Name: GLUCOS/CHOND 500/400MG		

## Major Pharmaceuticals (Cont.)

9865-238345	Compare To: NUPERCAINAL 1% OINTMENT, 1OZ, Generic Name: Dibucaine 1% Ointment	9865-100169	Compare To: Robitussin® CoughGels™, Generic Name: Robafen Cough Liquidgels, Size:20, NDC#00904-5752-95
9865-169540	Compare To: OCEAN NASAL SPRAY [MAJOR], 45ML, Generic Name: DEEP SEA NASAL SPRAY	9865-100112	Compare To: Sudafed PE 10mg Tablets, Generic Name: Sudogest PE 10mg Tablets, Size:36, NDC#00904-5733-73
9865-249045	Compare To: PEPCID AC TABS, 30, Generic Name: HEARTBURN RELIEF TABS	9865-232793	Compare To: TYLENOL 325MG TABS, 1000, Generic Name: MAPAP 325MG TABS
9865-182634	Compare To: POLY-SPORIN OINT [FOUGERA], 1OZ, Generic Name: BACITRACIN ZINC-POLYM OINTMENT	9865-234377	Compare To: TYLENOL 500MG CAPS, 1000, Generic Name: MAPAP 500MG CAPS
9865-113324	Compare To: REFRESH-PM OPHTH/OINT [MAJOR], 3.5GM, Generic Name: LUBRIFRESH P.M. OPHTH OINTMENT	9865-232778	Compare To: TYLENOL 500MG CPLTS UNBOXED, 1000, Generic Name: MAPAP 500MG CPLTS UNBOXED
9865-177782	Compare To: SCALPICIN SOLUTION BOXED, 2.5OZ, Generic Name: SCALP-AID SOLUTION BOXED	9865-232785	Compare To: TYLENOL 500MG TABS, 1000, Generic Name: MAPAP 500MG TABS
9865-247502	Compare To: SCOPE MINT, 33.8OZ, Generic Name: MOUTHWASH MINT [SWAN]	9865-100178	Compare To: Tylenol® Jr. 160mg Meltaway Tabs, Generic Name: Mapap Jr. 160mg Meltaway Tabs-Bubblegum (Boxed), Size:24, NDC#00904-5754-24
9865-239921	Compare To: SENKOT SYRUP, 8OZ, Generic Name: SENNA SYRUP	9865-100177	Compare To: Tylenol® Children's 80mg Meltaway Tabs, Generic Name: Mapap Children's 80mg Meltaway Tabs - Bubblegum, Size:30, NDC#00904-5751-46
9865-255217	Compare To: SORBITOL 70% SOLUTION [GERITREX, PT, Generic Name: SORBITOL 70% SOLUTION [GERITREX]	9865-105676	Compare To: VISINE EYE DROPS [MAJOR], 15ML, Generic Name: OPTI CLEAR DROPS
9865-502922	Compare To: TEARS NATURALE [MAJOR], 15ML, Generic Name: NATURAL BALANCE TEARS	9865-100168	Compare To: Mido® Maximum Strength Caplets, Generic Name: Menstrual Complete Tabs (Boxed), Size:100, NDC#00904-5753-60
9865-248922	Compare To: THROAT LOZENGES, 2x50, Generic Name: SORE THROAT RELIEF	9865-100121	Compare To: Nicorette Original Flavor 2mg, Generic Name: Nicorelief Original Flavor 2mg, Size:20, NDC#00904-5736-95
9865-244574	Compare To: HALLS COUGH DROPS CHERRY **, 24X30, Generic Name: COUGH DROPS CHERRY	9865-100122	Compare To: Nicorette Original Flavor 2mg, Generic Name: Nicorelief Original Flavor 2mg, Size:50, NDC#00904-5734-51
9865-244582	Compare To: HALLS COUGH DROPS HONEY LEMON *, 24X30, Generic Name: COUGH DROPS HONEY LEMON	9865-100124	Compare To: Nicorette Original Flavor 2mg, Generic Name: Nicorelief Original Flavor 2mg, Size:110, NDC#00904-5734-11
9865-244590	Compare To: HALLS COUGH DROPS MENTHOL**, 24X30, Generic Name: COUGH DROPS MENTHOL	9865-100127	Compare To: Nicorette Original Flavor 4mg, Generic Name: Nicorelief Original Flavor 4mg, Size:20, NDC#00904-5735-95
9865-265272	Compare To: Claritin®-D 24 Hour Tabs, Generic Name: Clear-Atadine-D 24 Hour Tabs, Size:10, NDC#00904-5726-15	9865-100128	Compare To: Nicorette Original Flavor 4mg, Generic Name: Nicorelief Original Flavor 4mg, Size:50, NDC#00904-5735-51
9865-265280	Compare To: Claritin®-D 24 Hour Tabs, Generic Name: Clear-Atadine-D 24 Hour Tabs, Size:15, NDC#00904-5726-48	9865-100129	Compare To: Nicorette Original Flavor 4mg, Generic Name: Nicorelief Original Flavor 4mg, Size:110, NDC#00904-5735-11
9865-265231	Compare To: Claritin® Tabs, Generic Name: Clear-Atadine 10mg Tabs, Size:10, NDC#00904-5728-15	9865-100130	Compare To: Nicorette Mint Flavor 2mg, Generic Name: Nicorelief Mint Flavor 2mg, Size:20, NDC#00904-5736-95
9865-265249	Compare To: Claritin® Tabs, Generic Name: Clear-Atadine 10mg Tabs, Size:30, NDC#00904-5728-87	9865-100132	Compare To: Nicorette Mint Flavor 2mg, Generic Name: Nicorelief Mint Flavor 2mg, Size:50, NDC#00904-5736-51
9865-265264	Compare To: Claritin® Tabs, Generic Name: Clear-Atadine 10mg Tabs, Size:90, NDC#00904-5728-89	9865-100135	Compare To: Nicorette Mint Flavor 2mg, Generic Name: Nicorelief Mint Flavor 2mg, Size:110, NDC#00904-5736-11
9865-265298	Compare To: Claritin® Syrup, Generic Name: Clear-Atadine Syrup, Size:4oz, NDC#00904-5727-20	9865-100137	Compare To: Nicorette Mint Flavor 4mg, Generic Name: Nicorelief Mint Flavor 4mg, Size:20, NDC#00904-5737-95
9865-100264	Compare To: Humibid/Mucinex (Guaifenesin 400mg), Generic Name: Mucus Relief, Size:30, NDC#00904-5758-46	9865-100138	Compare To: Nicorette Mint Flavor 4mg, Generic Name: Nicorelief Mint Flavor 4mg, Size:50, NDC#00904-5737-51
9865-100265	Compare To: Humibid/Mucinex (Guaifenesin 400mg), Generic Name: Mucus Relief, Size:60, NDC#00904-5758-52	9865-100139	Compare To: Nicorette Mint Flavor 4mg, Generic Name: Nicorelief Mint Flavor 4mg, Size:110, NDC#00904-5737-11
9865-100266	Compare To: Humibid/Mucinex DM (Guaifenesin 400mg), Generic Name: Mucus Relief DM, Size:30, NDC#00904-5759-46	9865-100268	Compare To: Estrin D™, Generic Name: Pro-Estro D, Size:60, NDC#00904-5760-52
9865-100267	Compare To: Humibid/Mucinex DM (Guaifenesin 400mg), Generic Name: Mucus Relief DM, Size:60, NDC#00904-5759-52	9865-100270	Compare To: Leptoprin®, Generic Name: Leptoform, Size:95, NDC#00904-5762-97
		9865-100269	Compare To: Relacore™, Generic Name: Relaform, Size:90, NDC#00904-5761-89

## Multi-Purpose Applicators

### **Solon Non-Sterile Applicator Sticks**

5937-35900 6" Woodstick, 1000/bx, 20 bxs/cs

### **Solon Non-Sterile Cotton Tipped Applicators**

5937-36100 Wood Shaft, 3" x 1/12", 100/pk, 10 pk/bx, 10 bx/cs

5937-36101 Plastic Shaft, 3" x 1/10", 100/pk, 10 pk/bx, 10 bx/cs

5937-36200 Wood Shaft, 6" x 1/12", 100/pk, 10 pk/bx, 10 bx/cs

5937-36201 Plastic Shaft, 6" x 1/10", 100/pk, 10 pk/bx, 10 bx/cs

### **Puritan Non-Sterile Cotton Tipped Applicators**

3022-803-PC Plastic Shaft, 3" x 1/10", 100/pkg, 10 pkg/bx, 10 bx/cs

3022-803-PC DBL Plastic shaft, double tipped, 3" x 1/10", 100/pkg, 10 pkg/bx, 10 bx/cs

3022-803-WC Wood shaft, 3" x 1/10", 100/pkg, 10 pkg/bx, 10 bx/cs

3022-823-WC Wood shaft, tapered mini tip, 3" x 1/12", 100/pkg, 10 pkg/bx, 10 bx/cs

3022-830-PC DBL Paper shaft, double tipped, 3" x 1/10", 50/pkg, 10 pkg/bx, 10 bx/cs

3022-833-WCS Wood shaft, small tip, 3" x 1/12", 100 per vial, 50 vial/cs

3022-806-PC Plastic shaft, 6" x 1/10", 100/pkg, 10 pkg/bx, 10 bx/cs

3022-806-WC Wood shaft, 6" x 1/10", 100/pkg, 10 pkg/bx, 10 bx/cs

3022-821-WC DBL Wood shaft, double tipped, tapered on one end, 6" x 1/12", 100/pkg, 5 pkg/bx, 10 bx/cs

3022-826-WC Wood shaft, tapered mini tip, 6" x 1/12", 100/pkg, 10 pkg/bx, 10 bx/cs

3022-826-WC DBL Wood shaft, double tapered mini tip, 6" x 1/12", 100/pkg, 10 pkg/bx, 10 bx/cs

3022-869-WCS Wood shaft, small tip, 6" x 1/12", 100/pkg, 10 pkg/bx, 10 bx/cs

3022-803-PCL Plastic shaft, large tip, 3" x 1/10", 100/pkg, 5 pkg/bx, 10 bx/cs

3022-803-WCL Wood shaft, large tip, 3" x 1/10", 100/pkg, 5 pkg/bx, 10 bx/cs

3022-806-PCL Plastic shaft, large tip, 6" x 1/10", 100/pkg, 5 pkg/bx, 10 bx/cs

3022-806-WCL Wood shaft, large tip, 6" x 1/10", 100/pkg, 5 pkg/bx, 10 bx/cs

### **Solon Sterile Cotton Tipped Applicators**

5937-36700 Wood Shaft, 6" x 1/12", 1/pk, 100 pk/bx, 10 bx/cs

5937-36701 Plastic Shaft, 6" x 1/10", 1/pk, 100 pk/bx, 10 bx/cs

5937-36800 Wood Shaft, 6" x 1/12", 2/pk, 100 pk/bx, 10 bx/cs

5937-36801 Plastic Shaft, 6" x 1/10", 2/pk, 100 pk/bx, 10 bx/cs

5937-37100 Wood Shaft, 3" x 1/12", 2/pk, 100 pk/bx, 10 bx/cs

5937-37101 Plastic Shaft, 3" x 1/10", 2/pk, 100 pk/bx, 10 bx/cs

### **Solon Sterile Rayon Tipped Applicators**

5937-36721 6" Plastic Stick, 1/pkg, 100 pk/bx, 10 bxs/cs, 6 lbs

### **Puritan Sterile Polyester Tipped Applicators**

3022-25-8061PD 6" Plastic Stick, 1/pkg, 100pk/bx, 10 bxs/cs, 6 lbs

3022-25-8062PD 6" Plastic Stick, 2/pkg, 100 pk/bx, 10 bx/cs

3022-25-801D Sterile, Alum., .025 x 5.5" loop, 1/pkg., 100 pk/bx, 10 bx/cs

3022-25-800D Sterile, Alum., .035 x 5.5" loop, 1 pkg., 100 pk/bx, 10 bx/cs

Imported products are also available. Please contact your local sales rep for ordering information.

## Tongue Depressors and Specialty Wood Products

Tongue depressors and specialty wood products are manufactured from the finest close-grain white birch and polished to a perfectly smooth surface.

### **Solon Wood Tongue Depressors**

5937-30000 Junior, Non-Sterile, 5-1/2", 500/bx, 10 bx/cs

5937-32000 Standard, Non-Sterile, 6" x 11/16", 500/bx, 10 bx/cs

5937-36900 Standard, Sterile, 6", 100/bx, 10 bx/cs

5937-37000 Junior, Sterile, 5-1/2", 100/bx, 10 bx/cs

### **Puritan Tongue Depressors**

3022-711 Non-Sterile, Junior, 500/bx, 10 bxs/cs

3022-704 Non-Sterile, Senior, 500/bx, 10 bxs/cs

3022-25-711 Sterile, Junior, 100/bx, 10 bxs/cs

3022-25-705 Sterile, Senior, 100/bx, 10 bxs/cs

### **Puritan Individually Wrapped Tongue Depressors**

3022-710 Non-Sterile, Junior, 250/bx, 10 bxs/cs

3022-709 Non-Sterile, Senior, 250/bx, 10 bxs/cs

### **Solon Cervical Scrapers**

5937-39300 Wood, "Ayres Style" Non-Sterile, 7", 500/bx, 10 bx/cs

### **Solon Medical Spoons**

5937-51510 Wood 3-5/8", 1000/bx, 10 bxs/cs

### **Solon Rayon Tipped OB-GYN and Proctoscopic Applicators**

5937-37600 Plastic Shaft, non-sterile, 8" x 5/32", 50/bx, 10 bx/cs

5937-37500 Plastic Shaft, non-sterile, 16" x 5/32", 50/bx, 10 bx/cs

### **Puritan OB/GYN and Proctoscopic Applicators**

3022-808 8" App., Paper Shaft, 50/bx, 10 bxs/cs

3022-808-100 8" App., Paper Shaft, 100/bx, 10 bxs/cs

3022-816 16" App., Polypropylene Shaft, 50/bx, 10 bxs/cs

3022-816-100 16" App., Polypropylene Shaft, 100/bx, 10 bxs/cs

### **Puritan Calcium Alginate Applicators**

3022-25-800A Sterile, Alum., .035x.5/.5 loop, 100 pkg/bx, 10 bxs/cs

3022-25-801A Sterile, Alum., .025x.5/.5 loop, 100 pkg/bx, 10 bxs/cs

3022-8061PA Sterile, Plastic, .100"x.6", 100 pkg/bx, 10 bxs/cs

3022-8061WA Sterile, Wood, .100"x.6", 100 pkg/bx, 10 bxs/cs

Imported products are also available. Please contact your local sales rep for ordering information.





## Ethicon Cuticular Sutures

3/8 circle reverse cutting needles. Packed in sterile foil packets. When ordering use prefix 2300.

With Suffix G, 1 Dozen per Box, With Suffix H, 3 Dozen Per Box

### Cuticular Suture Description

### Needle Numbers

		FS-1	FS-2	P-1	P-3	PS-1	PS-2	PS-3
Plain Gut, 27" Length	5-0		H820G					
	4-0		H821H					
	3-0	H810H	H822H			1640H	1630H	
Medium Chromic Gut, 27" Length	5-0		634H					
	4-0		635H					
	3-0		636H					
ETHILON® Nylon Suture Monofilament Black, 18" Length	6-0			ETHILON® Plastic Surgery Listed Below				
	5-0		661G					
	4-0	1629H	662H					
	3-0	633H						
NUROLON® Nylon Suture Black Braided, 18" Length	6-0			5639G				
	5-0							
	4-0				5641G			
	3-0							
PERMA-HAND® Silk Suture Black Braided, 18" Length	6-0			Silk Plastic Surgery Listed Below				
	5-0		682G					
	4-0	629G	683G					
	3-0	684G						
PROLENE® Polypropylene Suture Monofilament 18" Length	6-0			8697G	8695G			8680G
	5-0		8661G		8698G		8686G	8681G
	4-0	8629H	8683G		8699G		8682G	
	3-0	8684G	8665G			8663G	8687H	

## Plastic Surgery Sutures

3/8 circle precision point reverse cutting needles. Packed in sterile foil packets. When ordering use prefix 2300.

With Suffix G, 1 Dozen Per Box, With Suffix H, 3 Dozen Per Box.

### Plastic Surgery Suture Description











### Needle Numbers

		P-1	P-3	PS-1	PS-2	PS-3
ETHILON® Suture Monofilament, Black, 18" Length	7-0	1696G				
	6-0	697G	1698G			1665G
	5-0		698G		1666G	1668G
	4-0		699G		1667G	
	3-0			1663G	1669H	
PERMA-HAND® Silk Braided Black, 18" Length	6-0	639G	1639G			1675H
	5-0		640G		1676G	1678H
	4-0		641G		1677G	
	3-0			1684G	1679H	
COATED VICRYL® (Poly-glycolic 910) Suture Braided, Undyed, 18" Length	7-0	J488G				
	6-0	J489G	J492G			J499G
	5-0	J490G	J493G		J495G	J500G
	4-0		J494G	J682G	J496G	
	3-0			J683G	J497G	

The Suture Products Listed Represent Only A Portion Of Those Available. Please Contact Our Office Or Your Sales Representative For Additional Information.

## LOOK

Reverse cutting, precision point needles. Choice of top quality suture materials. Packed in clear, sterile packaging, one dozen per box. Sutures shown are only a small selection of those available. Please see your dealer for a complete listing.

CONVENTIONAL NEEDLES				7-0	6-0	5-0	SIZE 4-0	3-0	2-0	0
NEEDLE	SUTURE	MATERIAL	LENGTH							
C17 3/8 Circle 12mm 	NYLON	black mono	18"/45cm		916B	917B	921B			
	NYLON	black mono	10"/25cm		911B	913B	931B			
	NYLON	clear mono	10"/25cm			946B				
	GUT	chromic	18"/45cm			563B				
	GUT	plain	10"/25cm			521B	531B			
	SILK	black braided	18"/45cm		752B					
	POLYPROPYLENE PolySyn™ (PGA)	blue mono	10"/25cm		1011B	1013B	1031B			
		undyed, braided	10"/25cm			385B	386B			
C22 3/8 Circle 16mm 	NYLON	black mono	18"/45cm		915B	919B				
	SILK	black braided	18"/45cm		750B					
	POLYVIOLINE®	green braided	18"/45cm			1176B				
C6 3/8 Circle 19mm 	NYLON	black mono	18"/45cm			918B	922B	928B		
	NYLON	black mono	10"/25cm			945B	944B			
	GUT	chromic	27"/70cm			557B	559B	560B		
	GUT	plain	27"/70cm			550B	551B	554B		
	SILK	black braided	18"/45cm			754B				
	POLYVIOLINE	green braided	18"/45cm				1180B			
	POLYPROPYLENE PolySyn™ (PGA)	blue mono	18"/45cm			1018B	1022B			
	undyed, braided	27"/70cm			421B	422B	423B			
C7 3/8 Circle 24mm 	NYLON	black mono	18"/45cm				920B	925B		
	NYLON	black mono	10"/25cm				947B			
	GUT	chromic	27"/70cm						561B	
	GUT	plain	27"/70cm					553B	555B	
	PolySyn™ (PGA)	undyed, braided	27"/70cm				441B	442B	443B	
C8 3/8 Circle 26mm 	NYLON	black mono	18"/45cm						927B	
	SILK	black braided	18"/45cm						770B	
	GUT	chromic	27"/70cm							562B
C10 3/8 Circle 30mm 	SILK	black braided	18"/45cm					950B		772B
	NYLON	clear mono	27"/70cm							
PRECISION NEEDLES										
C1 3/8 Circle 11mm 	NYLON	black mono	18"/45cm	1276B	1279B					
	NYLON	clear mono	10"/25cm		1268B					
	SILK	black braided	18"/45cm		1260B					
	POLYPROPYLENE	blue mono	18"/45cm		1079B					
	POLYVIOLINE	white braided	18"/45cm	1295B						
C3 3/8 Circle 13mm 	NYLON	black mono	18"/45cm		1282B	1285B	1291B			
	NYLON	black mono	8"/20cm		1273B	1284B				
	NYLON	clear mono	18"/45cm			1275B				
	NYLON	clear mono	8"/20cm		1297B	1296B				
	SILK	black braided	18"/45cm			1265B				
	POLYPROPYLENE	blue mono	18"/45cm			1085B	1091B			
	POLYPROPYLENE	blue mono	8"/20cm		1077B	1078B				
	GUT	chromic	18"/45cm			1248B				
GUT	plain	18"/45cm				124				
PC31 3/8 Circle 18mm 	NYLON	black mono	18"/45cm			1288B	1290B			
	POLYPROPYLENE	blue mono	18"/45cm			1025B	1020B			
	GUT	chromic	18"/45cm				1253B			
CP1 3/8 Circle 11mm 	NYLON	black mono	18"/45cm		1456B	1455B				
	NYLON	black mono	8"/20cm		1457B	1458B				
	POLYPROPYLENE	blue mono	18"/45cm		1056B	1055B				
	POLYPROPYLENE	blue mono	8"/20cm		1057B	1058B				
	GUT	plain	18"/45cm		1415B	1416B				
CP31 3/8 Circle 18mm 	NYLON	black mono	18"/45cm			1465B				
POLYSYN™ (PGA) SUTURES										
C17	3/8 circle	PolySyn™ (PGA)	braided, undyed	10"/25cm			385B	386B		
C6	3/8 circle	PolySyn™ (PGA)	braided, undyed	27"/70cm			421B	422B	423B	
C7	3/8 circle	PolySyn™ (PGA)	braided, undyed	27"/70cm				441B	442B	443B
C3	3/8 circle	PolySyn™ (PGA)	braided, undyed	18"/45cm	492B	493B	494B			
PC31	3/8 circle	PolySyn™ (PGA)	braided, undyed	18"/45cm		495B	496B	497B		

LOOK, Smallstitch, and Polyviolene are registered trademarks of, and are manufactured by, Surgical Specialties Corporation.



## IMCO Sutures



Reverse cutting, precision point needles. Choice of top quality suture materials. Packed in clear, sterile packaging, one dozen per box.



CONVENTIONAL NEEDLE		NEEDLES SUTURE	MATERIAL	LENGTH	SIZE			
6-0	5-0	4-0	3-0					
C17	3/8 Circle 12mm 	NYLON	black mono	18"/45cm			699-IMC	
C6	3/8 Circle 19mm 	NYLON Polypropylene PolySyn™ (PGA)	black mono blue mono undyed, braided	18"/45cm 18"/45cm 27"/70cm		661-IMC	662-IMC 8683-IMC J422-IMC	
C7	3/8 Circle 24mm 	NYLON	black mono	18"/45cm				663-IMC
PRECISION NEEDLES								
C3	3/8 Circle 13mm 	NYLON Polypropylene PolySyn™ (PGA)	black mono blue mono braided, undyed	18"/45cm 18"/45cm 18"/45cm	1698-IMC	698-IMC 8698-IMC J493-IMC	J494-IMC	
PC31	3/8 Circle 18mm 	NYLON	black mono	18"/45cm			1667-IMC	

**Item #'s are comprised of Ethicon or Look item numbers followed by the -IMC suffix.**

The Products Listed In This Catalogue Represent Only A Portion Of Those Available. Please Call Our Office Or See Your Sales Representative.



## IMCO Examination Gloves



IMCO and Ansell Healthcare Products have joined forces to provide a "Premium", affordable line of IMCO labeled hand coverings. These gloves are manufactured exactly to Ansell's specifications. IMCO Labeled gloves offer a variety of styles and polymers.

### IMCO Latex Powdered

- 0414-1001-IMC-P IMCO Latex Powdered Exam Gloves, Small, 100/bx, 10bx/cs
- 0414-1002-IMC-P IMCO Latex Powdered Exam Gloves, Medium, 100/bx, 10bx/cs
- 0414-1003-IMC-P IMCO Latex Powdered Exam Gloves, Large, 100/bx, 10bx/cs
- 0414-1004-IMC-P IMCO Latex Powdered Exam Gloves, X-Large, 100/bx, 10bx/cs

### IMCO Latex Powder-Free

- 0414-1501-IMC-P IMCO Latex Powder-Free Exam Gloves, Small, 100/bx, 10bx/cs
- 0414-1502-IMC-P IMCO Latex Powder-Free Exam Gloves, Medium, 100/bx, 10bx/cs
- 0414-1503-IMC-P IMCO Latex Powder-Free Exam Gloves, Large, 100/bx, 10bx/cs
- 0414-1504-IMC-P IMCO Latex Powder-Free Exam Gloves, X-Large, 100/bx, 10bx/cs

### IMCO Vinyl Powdered

- 0414-3001-IMC-P IMCO Vinyl Powdered Exam Gloves, Small, 100/bx, 10bx/cs
- 0414-3002-IMC-P IMCO Vinyl Powdered Exam Gloves, Medium, 100/bx, 10bx/cs
- 0414-3003-IMC-P IMCO Vinyl Powdered Exam Gloves, Large, 100/bx, 10bx/cs
- 0414-3004-IMC-P IMCO Vinyl Powdered Exam Gloves, X-Large, 100/bx, 10bx/cs

### IMCO Vinyl Powder-Free

- 0414-3501-IMC-P IMCO Vinyl Powder-Free Exam Gloves, Small, 100/bx, 10bx/cs
- 0414-3502-IMC-P IMCO Vinyl Powder-Free Exam Gloves, Medium, 100/bx, 10bx/cs
- 0414-3503-IMC-P IMCO Vinyl Powder-Free Exam Gloves, Large, 100/bx, 10bx/cs
- 0414-3504-IMC-P IMCO Vinyl Powder-Free Exam Gloves, X-Large, 100/bx, 10bx/cs

## MICRO-TOUCH® NextStep™ Powder-Free Latex Exam Gloves with Glycerol

NextStep™ gloves don effortlessly, and they have the same great fit, strength and durability you expect from an Ansell medical glove.

Features Include:

- Powder-free to help prevent powder-related complications
- Pastel green natural rubber latex
- Non-sterile
- Glycerol
- Excellent tactile sensitivity, durability and strength
- Ambidextrous with a beaded cuff

- |           |         |
|-----------|---------|
| 0414-3200 | X-Small |
| 0414-3201 | Small   |
| 0414-3202 | Medium  |
| 0414-3203 | Large   |
| 0414-3204 | X-Large |



## MICRO-TOUCH® Affinity™ Powder-Free Synthetic Exam Gloves

Micro-Touch® Affinity™ Exam Gloves Eliminate Risk of Allergies associated with Latex while Maintaining Maximum Protection and Comfort

Features Include:

- Does not contain natural rubber latex; 100% polychloroprene
- Eliminates the risk associated with natural rubber latex allergies
- Powder-free to help eliminate powder related complications
- Delivers the protection, comfort, stretchability, fit, and tactile sensitivity of latex
- Textured fingertips for better grip in wet and dry situations

- |           |         |
|-----------|---------|
| 0414-3770 | X-Small |
| 0414-3771 | Small   |
| 0414-3772 | Medium  |
| 0414-3773 | Large   |
| 0414-3774 | X-Large |



## DermaClean X-AM® Powder-Free Gloves

Ansell Perry's DermaClean X-AM® gloves eliminate powder-related skin irritation as well as contamination of wounds, specimens and lab tests. DermaClean X-AM® gloves provide easy donning, superior comfort, strength and durability and has excellent wet or dry grip.



This latex glove contains 50 micrograms or less of total water-extractable protein per gram. Sterile also available. 100 gloves/dispenser box, 10 boxes/case.

0414-3181	Small
0414-3182	Medium
0414-3183	Large
0414-3184	X-Large

## Perry® X-AM® Gloves

For non-surgical procedures requiring superior protection, fit & value. Ansell Perry's powdered Perry® X-AM® glove offers a premium quality, white, ambidextrous glove with a beaded cuff and is lightly powdered for easy donnability. Sterile also available. 100 gloves/dispenser box, 10 boxes/case.



0414-5760800	X-Small
0414-5760801	Small
0414-5760802	Medium
0414-5760803	Large
0414-5768004	X-Large



## Conform Exam Gloves

Comes in 3 varieties. All Non-sterile exam gloves.

0414-3190	Conform Plus Powder-Free Latex, X-Small
0414-3191	Conform Plus Powder-Free Latex, Small
0414-3192	Conform Plus Powder-Free Latex, Medium
0414-3193	Conform Plus Powder-Free Latex, Large
0414-3194	Conform Plus Powder-Free Latex, X-Large
0414-3110	Conform LTC Powdered Latex, X-Small
0414-3111	Conform LTC Powdered Latex, Small
0414-3112	Conform LTC Powdered Latex, Medium
0414-3113	Conform LTC Powdered Latex, Large
0414-3114	Conform LTC Powdered Latex, X-Large
0414-3101	Conform NL Powder-Free Vinyl, Small
0414-3102	Conform NL Powder-Free Vinyl, Medium
0414-3103	Conform NL Powder-Free Vinyl, Large
0414-3104	Conform NL Powder-Free Vinyl, X-Large

## True Advantage® Powder-Free Nitrile Exam Gloves



Stress relaxing non-latex protection for maximum performance & comfort. Hypoallergenic powder-free. Contains no natural rubber latex proteins. Instant stress relaxing comfort. 100/bx, 10 bx/cs.

6361-6502	Small
6361-6503	Medium
6361-6504	Large
6361-6505	X-Large

## Entrust™ Powder-Free Exam Gloves

The full textured low protein powder free protection for enhanced grip control. Ideal for sensitive hands. Fully textured fingers and palm. Quick and easy donning. This glove contains less than 50 micrograms per gram total protein. 100/bx, 10 bx/cs.

6361-6602	Small
6361-6603	Medium
6361-6604	Large

## Multi Care™ Synthetic PVC Powder-Free Exam Gloves



Comfort enhanced powder free PVC protection. Powder free. Slips on quickly and easily. Comprised of a premium synthetic PVC. Comfort fitting. 100/bx, 10 bx/cs.

6361-6811	X-Small
6361-6812	Small
6361-6813	Medium
6361-6814	Large
6361-6815	X-Large

## Multi Care™ Synthetic PVC Powdered Exam Gloves



Comfort enhanced lightly powdered PVC protection. Slips on quickly and easily. Comprised of a premium synthetic PVC. Comfort fitting. 100/bx, 10 bx/cs.

6361-6801	X-Small
6361-6802	Small
6361-6803	Medium
6361-6804	Large

## Ultra Care® Plus Powder-Free Latex Exam Gloves

Reduced allergen starch-free. Made with allotex enzyme treated latex. 100/bx, 10 bx/cs.

6361-6242	Small
6361-6243	Unisize
6361-6244	Large



## Ultra Care® PolyTex™ Latex Exam Gloves

Made from Allotex® Enzyme treated natural rubber latex. Unique gloves blend natural rubber Firstline made from Allotex Enzyme treated natural rubber latex with special powder-free inner surface. The latex exterior effectively shields user from bloodborne pathogens & microbiologically transmitted diseases. Powder free inner surface enables user to don the glove quickly & easily, even with wet hands. Rolled bead expedites donning & prevents exposure caused by roll down. Matte finish maximizes grip control. Non-sterile. 100/bx, 10 bx/cs.

6361-6202	Small, Sz 5 - 6
6361-6203	Unisize, Sz 6 - 8-1/2
6361-6204	Large, Sz 9 & Larger



## OmniTrust™ Latex Powder- Free PL

Reduced protein latex examination glove with less than 50ug of protein per gram. This glove is micro-textured for added grip control without loss of tactile sensitivity. The glove is manufactured with a non-chlorination process thus maintaining the stretch characteristics of latex in its non-chlorinated state. A unique polymer lining gives this glove excellent donning characteristics. Flat packed for optimum dispensing. Available in sizes Small through Extra Large. 100/bx, 10 bx/cs.

9750-113-01	Small
9750-113-02	Medium
9750-113-03	Large
9750-113-04	X-Large



## OmniTrust™ Latex Powder Free CL

A lightly chlorinated, reduced protein latex examination glove with less than 50ug of protein per gram. Featuring excellent donning characteristics and textured fingers for added grip control. Flat packed for optimum dispensing. Available in sizes Small through Extra Large. 100/bx, 10bx/cs.

9750-112-01	Small
9750-112-02	Medium
9750-112-03	Large
9750-112-04	X-Large

## OmniTrust™ Latex Powdered

Lightly powdered examination gloves with a special bisque finish for enhanced grip control. OmniTrust™ Latex Powdered contains less than 200ug of protein per gram. Available in sizes Small through Extra Large. 100/bx, 10bx/cs.

9750-111-01	Small
9750-111-02	Medium
9750-111-03	Large
9750-111-04	X-Large

## OmniTrust™ Nitrile Powder Free CF

OmniTrust™ Uniquely Patented Comfort Formulation (Low Modulus) 100% Nitrile Examination Glove contains no natural rubber latex and no Carbamates, Thiurams or Mercaptobenzothiozole. These are common accelerators found in most gloves that may possibly cause hand irritation. Featuring the strength, static resistance and chemical resistance of nitrile, has excellent donning characteristics and textured fingers for enhanced grip control. Omni Trust™ 212 Series Powder Free Nitrile Exam Gloves have been certified safe for use with chemotherapy drugs. Flat packed for optimum dispensing. Available in sizes Small through Extra Large. 100/bx, 10 bx/cs.

9750-212-21	Small
9750-212-22	Medium
9750-212-23	Large
9750-212-24	X-Large



## OmniTrust™ Vinyl Powdered

Lightly powdered for enhanced donning. Formulated for comfortable fit and tactile sensitivity, Excellent non-latex protection for most applications. Flat packed for optimum dispensing. Available in sizes Small through Extra Large. 100/bx, 10 bx/cs.

9750-311-11	Small
9750-311-12	Medium
9750-311-13	Large
9750-311-14	X-Large



## OmniTrust™ Vinyl Powder Free

An excellent non-latex value for most applications. Formulated for comfortable fit and tactile sensitivity. Flat packed for optimum dispensing. Available in sizes Small through Extra Large. 100/bx, 10bx/cs.

9750-312-11	Small
9750-312-12	Medium
9750-312-13	Large
9750-312-14	X-Large



## Perry® Standard Surgical Gloves

The original white latex surgical glove, Perry Style 42 offers uncompromising quality and durability, with a satin smooth finish for maximum tactile sensitivity. Straight-fingered, beaded cuff reduces roll down. Low latex allergens. 50 pairs per box, 4 boxes per case. Sterile.

0414-5711100	Size 5-1/2
0414-5711101	Size 6
0414-5711102	Size 6-1/2
0414-5711103	Size 7
0414-5711104	Size 7-1/2
0414-57-11105	Size 8
0414-57-11106	Size 8-1/2
0414-57-11107	Size 9

## Encore Powder-Free Surgical Gloves

Encore gloves are powder-free to prevent the complications caused by



glove powders and contain a continuous polymer coating for excellent damp-hand donnability. This latex glove contains 50 micrograms or less of total water-extractable protein per gram. New curved textured form design provides outstanding comfort and performance. 50 pairs per box, 4 boxes per case. Sterile.

0414-5785000	Size 5-1/2
0414-5785001	Size 6
0414-5785002	Size 6-1/2
0414-5785003	Size 7
0414-5785004	Size 7-1/2
0414-5785005	Size 8
0414-5785006	Size 8-1/2
0414-5785007	Size 9

## Derma Prene® Powder-Free Non-Latex Surgical Gloves



Derma Prene®, a neoprene synthetic polymer, contains no natural rubber latex and its continuous polymer coating provides for excellent damp-hand donnability. The unique green color allows you to instantly identify the glove as synthetic. Derm Prene offers outstanding proven protection, fit, feel and comfort in synthetic surgical gloves. 50 pairs per box, 4 boxes per case.

0414-8511	Size 5-1/2
0414-8512	Size 6
0414-8513	Size 6-1/2
0414-8514	Size 7
0414-8515	Size 7-1/2
0414-8516	Size 8
0414-8517	Size 8-1/2
0414-8518	Size 9

## OmniTrust™ Sterile Latex Surgical Gloves Powdered



Lightly powdered sterile surgical gloves with a special bisque finish for enhanced grip control. Contains less than 90µg of protein per gram. Gloves are have tapered beaded cuff to aid in donning and reduce roll down. Packaged in one pair per walled inner wrap and walled outer wrap. Space saving packaging and convenient shelf dispenser carton. Available in full and half sizes from 5.5 through 9. 50 pr/bx, 4bx/cs.

9750-131-55	Size 5.5
9750-131-60	Size 6.0
9750-131-65	Size 6.5
9750-131-70	Size 7.0
9750-131-75	Size 7.5
9750-131-80	Size 8.0
9750-131-85	Size 8.5
9750-131-90	Size 9.0

## OmniTrust™ Sterile Latex Surgical Gloves Powder Free CL

Powder free surgical gloves with a special bisque finish for enhanced grip control. Contains less than 50µg of protein per gram. Lightly chlorinated to maximize donnability without loss of grip control. Tapered and beaded cuff to enhance donning and to reduce roll down. Packaged in one pair per walled inner wrap and walled outer wrap. Space saving packaging and convenient shelf dispenser carton. Available in full and half sizes from 5.5 through 9. 50 pr/bx, 4 bx/cs.

9750-132-55	Size 5.5
9750-132-60	Size 6.0
9750-132-65	Size 6.5
9750-132-70	Size 7.0
9750-132-75	Size 7.5
9750-132-80	Size 8.0
9750-132-85	Size 8.5
9750-132-90	Size 9.0

## E.P.® Extra Protection Glove

E.P.® extra protection gloves are powder-free and the thicker latex resists snagging and punctures, while extending your protection with a cuff length 30% greater than ASTM requirements. They are also tested for use with chemotherapy drugs. Gloves used for protection against chemical exposure must be selected specifically for the type of chemicals used. 25 pairs/box, 4 boxes/case.

0414-9201	5 - 5-1/2
0414-9203	6 - 6-1/2
0414-9205	7 - 7-1/2
0414-9207	8 - 8-1/2

## Latex Finger Cots

- Made of pure, sensitive, thin layer rubber
- Strong enough to prevent tearing
- Rolled and pre-powdered
- Packed 1 gross (144) per box
- Please specify size: S, M, L, XL



4050-539-7800-0021	Latex Finger Cots, Small
4050-539-7800-0022	Latex Finger Cots, Medium
4050-539-7800-0023	Latex Finger Cots, Large
4050-539-7800-0024	Latex Finger Cots, X-Large

## Surgical Glove Bins

When seconds count in the OR, it is imperative to grab the right glove size fast. Our bins, designed for surgical



teams, keep gloves organized on the wall or in a cabinet. The clear PETG case is easy to keep clean and shows product levels. Four compartments separate different sizes of gloves. If more compartments are needed, a second bin will accommodate an entire range of glove sizes.

0927-GP-085	4 Slot Wall-Mount Glove Dispenser, Clear PETG, 8" X 11-1/2" X 6", 4/cs
0927-GP-080	4 Slot Countertop Glove Dispenser, Clear PETG, 13" X 4-3/4" X 7-3/4", 4/cs
0927-GP-120	Chemo Glove Dispenser, Clear PETG, 10-1/4" x 10-1/2" x 4-1/4", 4/cs



## Bulk Dispenser

Made especially for your bulk gloves, this dispenser is made of durable high impact white plastic. Gloves dispense from opening in front, and feature a hinged lid for easy filling. Mounts easily with 2 screws (not included).

0927-GC-009

Bulk Dispenser, White Plastic, 5"x11"x4", 12/cs



## Bulk Double Dispenser

This unique glove dispenser holds either 2 sizes of gloves or, right and left hand gloves. Dispenser is available in white baked enamel or durable high impact white plastic. Gloves dispense from 2 separate openings in front. It features a hinged lid for easy filling and mounts easily with 2 screws (not included).

0927-GB-011	Bulk Double Dispenser, White Baked Enamel, 13" x 6.5" x 4.25", 6/cs
0927-GB-010	Bulk Double Dispenser, White ABS Plastic, 13" x 6.5" x 4.25", 6/cs

## Bulk Glove Dispenser

0927-GP095	Glove Dispenser Triple Bulk, 3 Compartment Stacked Bulk Glove Dispenser, 8" x 1-1/2" x 6", Clear, PETG, 4/cs
------------	--



**IMECO**  
Private Label  
Low cost without compromising quality

**Saving money is no small task - Let us help!**

Look for the IMCO logo throughout this catalog.

[www.imcoinc.com](http://www.imcoinc.com)





## Single, Double, Triple & Quad Glove Dispensers

Bowman Dispensers provide fast and easy accessibility for most any size glove. Frees up counterspace and installs on virtually any wall surface. Available in stainless steel, white baked enamel, plexiglas, and colored plastic. Double, triple, and bulk dispensers are available. Additional sizes are available.

### **Stainless Steel**

- 0927-GS-004 Single Box Dispenser, Stainless Steel, 5.5"x10"x3.25", 12/cs
- 0927-GS-073 Single Box Dispenser, Stainless Steel, 6.5"x10"x3.75", 12/cs
- 0927-GS-005 Double-SS, 2 Box Dispenser, Stainless Steel, 12"x10"x3.75", 6/cs
- 0927-GS-108 Vertical Double-SS, 2 Box Dispenser, Stainless Steel, 5.5"x20"x3.75", 4/cs
- 0927-GS-006 Triple-SS, 3 Box Dispenser, Stainless Steel, 18"x10"x3.75", 6/cs
- 0927-GS-109 Vertical Triple-SS, 3 Box Dispenser, Stainless Steel, 5.5"x30"x3.75", 4/cs
- 0927-GS-060 Quad-SS, 4 Box Dispenser, Stainless Steel, 24"x10"x3.75", 4/cs

### **White Baked Enamel**

- 0927-GB-001 Single Box Dispenser, Baked Enamel, 5.5"x10"x3.75", 12/cs
- 0927-GB-074 Single Box Dispenser, Baked Enamel, 6.5"x10"x3.75", 12/cs
- 0927-GB-002 Double-BE, 2 Box Dispenser, Baked Enamel, 12"x10"x3.75", 6/cs
- 0927-GB-067 Vertical Double-BE, 2 Box Dispenser, Baked Enamel, 5.5"x20"x3.75", 4/cs
- 0927-GB-003 Triple-BE, 3 Box Dispenser, Baked Enamel, 18"x10"x3.75", 6/cs
- 0927-GB-068 Vertical Triple-BE, 3 Box Dispenser, Baked Enamel, 5.5"x30"x3.75", 4/cs
- 0927-GB059 Quad-BE, 4 Box Dispenser, Baked Enamel, 24"x10"x3.75", 4/cs

### **Plexiglas**

- 0927-GB-013 Single Box Dispenser, Clear Plexiglas (also avail. in sintra, blue, grey, or beige), 5.5"x10"x3.75", 12/cs
- 0927-GB-020 Single Box Dispenser Clear Plexiglas 6.5"x10"x3.5", 12/cs
- 0927-GB014 Double-PG, 2 Box Dispenser, Plexiglas, 12"x10"x3.75", 6/cs
- 0927-GB-106 Vertical Double-PG, 2 Box Dispenser, Plexiglas, 5.5"x20"x3.75", 4/cs
- 0927-GB-015 Triple-PG, 3 Box Dispenser, Plexiglas, 15.75"x10"x3.75", 6/cs
- 0927-GB-107 Vertical Triple-PG, 3 Box Dispenser, Plexiglas, 5.75"x30"x3.75", 4/cs
- 0927-GB-061 Quad-PG, 4 Box Dispenser, Plexiglas, 22.25"x10"x3.75", 4/cs



## Wire Glove Dispenser

Wire Glove Dispenser is made of stainless steel with a white vinyl coating. It will hold either one box horizontally or two boxes vertically. Provides fast and easy accessibility for almost any size glove box. Conveniently mounts with screws (included).

0927-GB-029

Wire Glove Dispenser, 1-2 Box Dispenser, 11.25" x 4" x 3.5", 12/cs



## Expandable Glove Box Dispenser

Expandable glove box dispenser adjusts to hold 1-2 boxes of gloves. Made of 18 gauge steel with white rust resistant baked enamel finish throughout. Can be mounted with 2 screws (not included) on the wall for easy access.

0927-GB-012

Expandable Glove Box Dispenser, 1-2 Box Dispenser, Baked Enamel, 12/cs



## Glove Canister

Our Glove Canister provides easy access to five pair of gloves. Conveniently clips to your waistband or pocket and can be placed on a solid surface with Velcro. Reusable: easily refilled in seconds. Made of High-grade styrene plastic. Available in white, red, black, green, and pastel blue.

0927-GP-075

Glove Canister, White (also avail. in Black[076], Red[077], Green[078], and Blue[079], Diameter: 4" , 12/cs

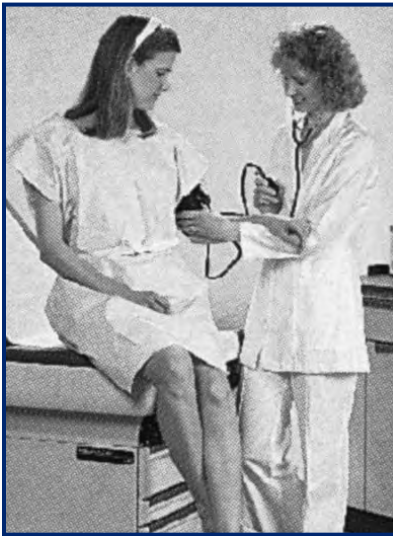

## Encore™ Products

Encore™ is the new generation of environmentally friendly products... designed as an alternative choice to assist in the source reduction of raw materials and preserve natural resources. Quality and

performance are not compromised. Encore exam table rolls contain recycled materials.

### Encore™ Exam Table Rolls

0811-981002	Crepe White, 18" x 125', 12/cs
0811-981004	Crepe White, 21" x 125', 12/cs
0811-980912	Smooth White, 18" x 225', 12/cs
0811-980914	Smooth White, 21" x 225', 12/cs
0811-9810891	Smooth White, 18" x 200', 12/cs
0811-9810892	Smooth White, 21" x 200', 12/cs

### Encore™ Drape Sheets

0811-9810824	2-Ply Tissue White, 40" x 48", 100/cs
0811-9810826	2-Ply Tissue White, 40" x 60", 100/cs
0811-9810827	2-Ply Tissue White, 40" x 72", 50/cs
0811-9810828	2-Ply Tissue Blue, 40" x 48", 100/cs
0811-9810834	3-Ply Tissue White, 40" x 48", 100/cs
0811-9810836	3-Ply Tissue White, 40" x 60", 100/cs
0811-9810837	3-Ply Tissue White, 40" x 72", 50/cs
0811-9810839	3-Ply Tissue White, 40" x 90", 50/cs

### Encore™ Exam Gowns - Tissue/Poly/Tissue, Front/Back Opening

0811-9810846	White, 30" x 42", 50/cs
0811-9810847	Blue, 30" x 42", 50/cs

### Encore™ Exam Capes - Tissue/Poly/Tissue, Front/Back Opening

0811-9810856	White, 30" x 21", 100/cs
0811-9810857	Blue, 30" x 21", 100/cs

### Encore™ Professional Towels

0811-9810860	3-Ply Tissue White, 13" x 18", 500/cs
--------------	---------------------------------------

### Encore™ Poly-Backed Professional Towels (Non-Autoclavable)

0811-9810865	2-Ply T/P White, 13" x 18", 500/cs
0811-9810867	2-Ply T/P Blue, 13" x 18", 500/cs

Encore is a trademark of Tidi Products, LLC and used with permission.

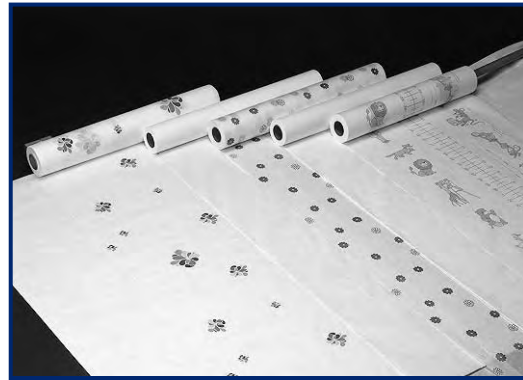

## Exam Table Papers

Exam Table Papers meets all your patient care needs with a wide variety of quality table papers.

### Premium Exam Table Rolls

0811-916143	Crepe White, 14" x 125', 12/cs
0811-916183	Crepe White, 18" x 125', 12/cs
0811-916203	Crepe White, 20" x 125', 12/cs
0811-916213	Crepe White, 21" x 125', 12/cs
0811-913142	Smooth White, 14" x 230', 12/cs
0811-913182	Smooth White, 18" x 225', 12/cs
0811-913202	Smooth White, 20" x 225', 12/cs
0811-913212	Smooth White, 21" x 225', 12/cs

### Extra-Length Exam Table Rolls

0811-950318	Crepe White, 24" x 500', 4/cs
0811-950316	Crepe White, 18" x 500', 4/cs
0811-950317	Crepe White, 20" x 500', 4/cs
0811-950906	Smooth White, 18" x 550', 6/cs
0811-912214	Smooth White, 21" x 550', 6/cs
0811-980816	Smooth White, 24" x 550', 6/cs

### Pediatric Bugs & Things™ Exam Table Rolls

0811-981414	Crepe Print, 14" x 125', 12/cs
0811-981418	Crepe Print, 18" x 125', 12/cs

### Moisture-Proof Exam Table Rolls

0811-916018	Poly-Back Crepe White, 18" x 125', 12/cs
0811-916021	Poly-Back Crepe White, 21" x 125', 12/cs

### Crepe Sheets and Scale Liners

0811-918701	Pre-Cut Sheets White, 18" x 24", 1000/cs
0811-918702	Pre-Cut Sheets White, 20" x 30", 1000/cs

### Encore™ Exam Table Rolls

0811-981002	Crepe White, 18" x 125', 12/cs
0811-981004	Crepe White, 21" x 125', 12/cs
0811-980912	Smooth White, 18" x 225', 12/cs
0811-980914	Smooth White, 21" x 225', 12/cs
0811-9810891	Smooth White, 18" x 200', 12/cs
0811-9810892	Smooth White, 21" x 200', 12/cs

### Dri-Perf Perforated Poly-backed Crepe Table Paper, perf. every 30"

0811-916218	Crepe White, 18" x 125', 9/cs
0811-916221	Crepe White, 21" x 125', 9/cs

Encore™ and Bugs & Things are trademarks of Tidi Products, LLC and used with permission.



## Exam Gowns and Capes

Exam gowns and capes are designed with the patient in mind. All are constructed to meet the need for modesty and comfort throughout a range and length of examination procedures. Available in soothing pastel colors and a variety of materials.

### Exam Gowns, 30" x 42"

- 0811-910420 Deluxe, Tissue/Poly/Tissue, White, 50/cs
- 0811-9810846 Encore™, Tissue/Poly/Tissue, White, 50/cs
- 0811-9810847 Encore™, Tissue/Poly/Tissue, Blue, 50/cs
- 0811-980843 Tissue/Poly, White, 50/cs
- 0811-980844 Tissue/Poly, Blue, 50/cs

### Premium Exam Gowns, 30" x 42"

- 0811-910550 Brush Strokes™ Print, 3-color, 50/cs
- 0811-910520 Tissue/Poly/Tissue, Blue, 50/cs
- 0811-910536 Tissue/Poly/Tissue, Mauve, 50/cs
- 0811-910510 Tissue/Poly/Tissue, Teal, 50/cs
- 0811-910542 Tissue/Poly/Tissue, Peach, 50/cs

### Pediatric Exam Gown

- 0811-980830 Tissue/Poly/Tissue, 20" x 36", Blue, 50/cs

### Exam Capes, 30" x 21"

- 0811-910415 Deluxe, Tissue/Poly/Tissue, White, 100/cs
- 0811-9810856 Encore™, Tissue/Poly/Tissue, White, 100/cs
- 0811-9810857 Encore™, Tissue/Poly/Tissue, Blue, 100/cs
- 0811-980853 Tissue/Poly, White, 100/cs (30"x23")
- 0811-980854 Tissue/Poly, Blue, 100/cs (30"x22")

### Premium Exam Capes, 30" x 21"

- 0811-982430 Watercolors™ Print, 3-Color, 100/cs
- 0811-910515 Tissue/Poly/Tissue, Blue, 100/cs
- 0811-910516 Tissue/Poly/Tissue, Mauve, 100/cs
- 0811-910501 Tissue/Poly/Tissue, Teal, 100/cs
- 0811-910532 Tissue/Poly/Tissue, Peach, 100/cs
- 0811-910521 Extra Large Gown, Tissue/Poly/Tissue, 32" x 42", Blue, 50/cs

### Deluxe Exam/X-Ray Gowns and Capes

- 0811-980831 Multiphasic Gown, Glued Nonwoven, 30" x 42", Blue, 50/cs
- 0811-980832 Multiphasic Gown, Sewn Nonwoven, 30" x 42", Blue, 50/cs
- 0811-980858 Multiphasic/X-Ray Cape, Glued Nonwoven, 30" x 21", Blue, 100/cs
- 0811-980838 Deluxe Reinforced Gown, 30" x 42", Blue, 50/cs
- 0811-918156 2XL Reinforced, 72" x 45", Blue, 25/cs
- 0811-918158 3XL Reinforced, 80" x 45", Blue, 25/cs
- 0811-910541 4-5XL Tissue/Poly/Tissue Poncho Style Gown, 56" x 80", Blue, 25/cs

### Premium Poncho-Style Exam Gown and Capes

- 0811-918230 Cape, 3-ply T/P/T, Side Open, 19" x 22", White, 200/cs

### Ultra Mammo Cape

- 0811-981111 Opaque, Nonwoven, Wrap-Style, w/Closure Tabs, 52" x 58", Blue, 50/cs

### Patient Exam Shorts & Briefs, Opaque, Nonwoven, Sewn, with Elastic Waist

- 0811-960350 Bikini Brief, One Size, Blue, Ind. Bagged, 200/cs
- 0811-960400 Regular, Blue, 100/cs
- 0811-960401 Large, Blue, 100/cs
- 0811-960402 X-large, Blue, 100/cs

## Drape Sheets

### Deluxe 2-Ply Tissue Drape Sheets

- 0811-9810823 36"x 40", White, 200/cs
- 0811-918302 40"x48", White, 100/cs
- 0811-918305 36"x 48", White, 100/cs
- 0811-918303 40"x 60", White, 100/cs
- 0811-950450 40"x 72", White, 50/cs

### Designer Deluxe 2-Ply Tissue Drape Sheets

- 0811-918316 40" x 48", Mauve, 100/cs
- 0811-918321 40" x 48", Teal, 100/cs
- 0811-918322 40" x 48", Peach, 100/cs

### Premium 3-Ply Tissue Drape Sheets

- 0811-918310 40" x 48", White, 100/cs
- 0811-918311 40" x 60", White, 100/cs
- 0811-918309 40" x 72", White, 50/cs
- 0811-918312 40" x 90", White, 50/cs

### Encore 2-Ply Tissue Drape Sheets

- 0811-9810824 40" x 48", White, 100/cs
- 0811-9810826 40" x 60", White, 100/cs
- 0811-9810827 40" x 72", White, 50/cs
- 0811-9810828 40" x 48", Blue, 100/cs

### Encore 3-Ply Tissue Drape Sheets

- 0811-9810834 40" x 48", White, 100/cs
- 0811-9810836 40" x 60", White, 100/cs
- 0811-9810837 40" x 72", White, 50/cs

### Watercolors™ Deluxe 2-Ply Tissue Drape Sheets

- 0811-982448 40" x 48", 3-Color, 100/cs
- 0811-982460 40" x 60", 3-Color, 100/cs

### Deluxe 2-Ply Tissue Breast Drapes

- 0811-980823 24" x 40", White, 200/cs
- 0811-980893 24" x 40", Mauve, 200/cs

Watercolors and Encore are trademarks of Tidi Products, LLC and used with permission.



## Dukal Exam Gowns

- 2040-304 Patient Exam Gown, Dark Blue, 10/bg, 5 bg/cs
- 2040-305 Patient Exam Gown Deluxe, Dark Blue, 10/bg, 5 bg/cs



## Watercolors™ Designer Series Printed Exam Room Products

Watercolors™, the designer series of printed exam room products, will make a colorful impression and help create a comfortable exam room atmosphere. The gender-neutral 3-color imprint coordinates well with solid colors...mauve, teal, and blue.



### Watercolors™ Exam Table Rolls

0811-982418	Crepe, 18" x 125', 12/cs
0811-982421	Crepe, 21" x 125', 12/cs
0811-982518	Smooth, 18" x 225', 12/cs
0811-982521	Smooth, 21" x 225', 12/cs

### Watercolors™ Drape Sheets

0811-982448	2-Ply Tissue, 40" x 48", 100/cs
0811-982460	2-Ply Tissue, 40" x 60", 100/cs

### Watercolors™ Exam Gown

0811-982442	Tissue/Poly/Tissue, 30"x 42", 50/cs
-------------	-------------------------------------

### Watercolors™ Exam Cape

0811-982430	Tissue/Poly/Tissue, 30"x21", 100/cs
-------------	-------------------------------------

Watercolors is a trademark of Tidi Products, LLC and used with permission.

## Bed Linen Replacement Products

Linen replacement sheets are made from a premium nonwoven fabric for the comparable softness, strength and absorbency of conventional linen. An economical alternative to bed linens, especially when used in high-contamination situations or isolation procedures where infection control is a major concern. Disposable pillow cases come in a variety of materials, providing the optimum choice for all bedding needs:

- Spun-bond polypropylene is a hypoallergenic material that's soft, quiet and moisture-resistant.
- Our economical tissue/poly pillow case provides absorbency with a moisture barrier, and is available in white or blue.
- Moisture-proof polyethylene pillow protectors are also ideal for use under linen.

### Bed Sheets

0811-980940	Tissue/Poly, 58" x 96", White, 25/cs
0811-980941	Tissue/Poly, 58" x 102", White, 25/cs

### Pillow Cases

0811-919365	Tissue/Poly, 21" x 30", White, 100/cs
0811-919363	Tissue/Poly, 21" x 30", Blue, 100/cs
0811-980915	Deluxe Nonwoven, 21" x 30", White, 100/cs
0811-980920	Premium Poly-Back Nonwoven, 21" x 30", White, 100/cs
0811-980916	Pillow Protector, 21" x 30", White, 200/cs

## Dukal Disposable Linens

### Fluid Resistant

2040-7100	Pillow Case, 25/bg, 4 bg/cs
2040-7102	Flat Sheet, 5/bg, 20 bg/cs
2040-7103	Flat Sheet, Heavy Duty, Impervious, 5/bg, 10 bg/cs
2040-7105	Fitted Sheet, Heavy Duty, 5/bg, 20 bg/cs
2040-7106	Fitted Sheet, Extra Heavy Duty, 5/bg, 10 bg/cs
2040-7107	Fitted Sheet, Heavy Duty, Impervious, 5/bg, 10 bg/cs
2040-7120	Linen Pack: Includes 1 each - 7100, 7102, 7106, 25 pks/cs

## Professional Towels and Washcloths

Professional Towels and Washcloths are designed to be soft and gentle, yet durable. Choose from a variety of attractively-embossed towel constructions in 2-ply, 3-ply and polybacked tissue to meet your exact needs. Soft pastel colors complement any exam room decor.

### Professional Towels, 13" x 18"

#### 2-Ply Tissue

0811-918161	White, 500/cs
-------------	---------------

#### Premium 3-Ply Tissue

0811-918101	White, 500/cs
0811-918102	Green, 500/cs
0811-918103	Blue, 500/cs
0811-918106	Mauve, 500/cs
0811-918110	Teal, 500/cs

#### Deluxe 2-Ply Tissue w/Poly-back (Non-Autoclavable)

0811-917461	White, 500/cs
0811-917462	Green, 500/cs
0811-917463	Blue, 500/cs
0811-917464	Yellow, 500/cs
0811-917466	Mauve, 500/cs

#### Premium 3-Ply Tissue w/Poly-back (Non-Autoclavable)

0811-917401	White, 500/cs
0811-917402	Green, 500/cs
0811-917403	Blue, 500/cs

#### Encore™ 3-Ply Tissue

0811-9810860	White, 500/cs
--------------	---------------

#### Encore™ 2-Ply Tissue w/Poly-back (Non-Autoclavable)

0811-9810865	White, 500/cs
0811-9810867	Blue, 500/cs

### Washcloths

0811-980870	Airlaid Non-Woven, 12"x13", White, 500/cs, Bulk
0811-950757	Deluxe Airlaid Non-Woven, 12"x 13", Blue, 50/bag, 800/cs
0811-917710	Premium Non-Woven, 10" x 13", White, 560/cs

Encore is a trademark of Tidi Products, LLC and used with permission.

## Examination Table Paper

Graham offers the highest quality exam rolls in a variety

of sizes, textures, and designs. This table paper offers maximum protection for both patient and exam table.



### Premium Smooth, 12 Rolls/cs

- 2863-015 14-1/2" Smooth, White, 14-1/2" x 225'
- 2863-016 18" Smooth, White, 18" x 225'
- 2863-018 21" Smooth, White, 21" x 225'
- 2863-53216 24" Smooth, White, 24" x 225'

### Economy Smooth, 12 Rolls/cs

- 2863-42531 18" Smooth, White, 18" x 225'
- 2863-42532 21" Smooth, White, 21" x 225'

### Premium Crepe, 12 Rolls/cs

- 2863-001 14-1/2" Crepe, White, 14-1/2" x 125'
- 2863-002 18" Crepe, White, 18" x 125'
- 2863-004 21" Crepe, White, 21" x 125'
- 2863-007 24" Crepe, White, 24" x 125'

### Economy Crepe, 12 Rolls/cs

- 2863-42529 18" Crepe, White, 18" x 125'
- 2863-42530 21" Crepe, White, 21" x 125'

### Poly-Perf Exam Paper, 9 Rolls/cs

- 2863-072 18" Poly-backed, Perforated, White, 18" x 125'
- 2863-073 21" Poly-backed, Perforated, White, 21" x 125'

### Nature Prints, 12 Rolls/cs

- 2863-063 18" Crepe, Seascape Design, 18" x 125'
- 2863-067 21" Crepe, Seascape Design, 21" x 125'
- 2863-065 18" Smooth, Seascape Design, 18" x 225'
- 2863-066 21" Smooth, Seascape Design, 21" x 225'
- 2863-078 18" Crepe, Wildflower Design, 18" x 125'
- 2863-079 21" Crepe, Wildflower Design, 21" x 125'

### Health Tips™ Print, 12 Rolls/cs

- 2863-52473 18" Crepe, Health Tips Design, 18" x 125'
- 2863-52474 21" Crepe, Health Tips Design, 21" x 125'

### Rose Garden™ Print, 12 Rolls/cs

- 2863-46846 18" Crepe, Rose Garden™ Design, 18" x 125'
- 2863-46847 21" Crepe, Rose Garden™ Design, 21" x 125'
- 2863-46844 18" Smooth, Rose Garden™ Design, 18" x 225'
- 2863-46845 21" Smooth, Rose Garden™ Design, 21" x 225'

Graham Medical will donate a portion of all proceeds from the sale of Rose Garden™ to Breast Cancer Research

### Stars of Hope™ Print, 12 Rolls/cs

- 2863-50168 18" Crepe, Stars of Hope™ Design, 18" x 125'
- 2863-50169 21" Crepe, Stars of Hope™ Design, 21" x 125'

Graham Medical will donate 5% of sales of Stars of Hope™ to benefit childhood cancer research.

### Pediatric Prints, 12 Rolls/cs

- 2863-084 14-1/2" Crepe, Activity Bears, 14-1/2" x 125'
- 2863-085 18" Crepe, Activity Bears, 18" x 125'
- 2863-086 21" Crepe, Activity Bears, 21" x 125'
- 2863-16077 14-1/2" Crepe, GRAHAMatians, 14-1/2" x 125'
- 2863-16075 18" Crepe, GRAHAMatians, 18" x 125'
- 2863-16079 21" Crepe, GRAHAMatians, 21" x 125'



### Pediatric Prints, 12 Rolls/cs (cont.)

- 2863-37239 14-1/2" Crepe, Tiny Tracks, 14-1/2" x 125'
- 2863-37238 18" Crepe, Tiny Tracks, 18" x 125'
- 2863-37236 21" Crepe, Tiny Tracks, 21" x 125'
- 2863-49005 18" Crepe, PediaPals®, 18" x 125'
- 2863-47344 21" Crepe, PediaPals®, 21" x 125'

## Exam Capes

Graham exam capes provide for maximum patient comfort & modesty. These capes provide excellent coverage and strength for any exam. These popular capes are available in a variety of materials, colors, and designs.



- 2863-37237 Tissue/Poly/Tissue, Side Opening 19"x21" Tiny tracks 100/cs

### All-Tissue, Front/Back Opening, 30" x 21", 100/cs

- 2863-211 White
- 2863-203 Mauve

### Tissue/Poly/Tissue, Front/Back Opening, 30" x 21", 100/cs

- 2863-200 White
- 2863-219 Blue
- 2863-213 Mauve
- 2863-207 Peach

### Scrim Reinforced, Front/Back Opening, 30" x 21", 75/cs

- 2863-216 Blue

## Specialty Exam Garments

Graham is pleased to offer a variety of unique exam garments to fit any special exam need. These garments are designed with ultimate patient comfort and modesty in mind.

- 2863-29047 EZCover™ Ponch Cape, Mauve Scrim, 48" x 23", 25/cs
- 2863-15568 XL Poncho Style Cape, Blue Scrim, 56" x 28", 50/cs
- 2863-37263 Flex-Fit Exam CoverUp, Blue Nonwoven, Fits 22" to 48", 25/cs
- 2863-10000 MediShorts™, Blue Nonwoven, Small/Med, 50/cs
- 2863-10001 MediShorts™, Blue Nonwoven, Large/XLarge, 50/cs
- 2863-50587 One-Dee's Patient Bikini™, Blue Nonwoven, One Size, 100/cs

## Breast Exam Vest

Front opening nonwoven vest with snaps for total closure, Ideal for mammograms/upper body exams, and stress tests.

- 2863-218 Nonwoven, 31" x 24", Blue/White, 75/cs





## Exam Gowns and Vests

Graham is pleased to offer a wide variety of exam gowns to meet any exam need. Graham gowns offer modesty, comfort, and protection for the patient. Available in many different materials, sizes, colors, and designs.



### All-Tissue, Front/Back Opening, 30" x 42", 50/cs

- 2863-221 White
- 2863-222 Blue
- 2863-223 Mauve

### Tissue/Poly/Tissue, Front/Back Opening, 30" x 42", 50/cs

- 2863-220 White
- 2863-229 Blue
- 2863-243 Mauve
- 2863-237 Peach

### Pediatric Tissue/Poly/Tissue, 20" x 36", 50/cs

- 2863-281 White
- 2863-283 Activity Bears Design
- 2863-16083 GRAHAMatians Design
- 2863-37235 Tiny Tracks Design

### Extended Wear Exam Gowns, Scrim Reinforced, Blue

- 2863-230 30" x 42", Sewn Shoulders, 50/cs
- 2863-261 30" x 45", Sewn Shoulders, Sewn Neck Tie, 25/cs
- 2863-260 XL 36" x 45", Sewn Shoulders, Sewn Neck Tie, 25/cs

### Nonwoven Gowns, Blue

- 2863-234 30" x 42", Sewn Shoulders, Attached Belt, 50/cs
- 2863-50756 AmpleWear™, 40" x 56", 3XL to 9XL Patients, Snap Closure, Waist Tie, Telemetry Pocket, 25/cs

### Nonwoven Vests, Blue/White

- 2863-216 FabriWear™ Exam Vest, 31" x 24", Snap Closure
- 2863-53158 AmpleWear™ Exam Vest, 36" x 30", XL to 3XL, Snap Closure

## Exam Drapes

Drape patients in comfort and quality with Graham exam drapes. Available in many sizes, materials, and colors to meet all needs.



### All Tissue, 2 Ply, 100/cs

- 2863-300 White, 40" x 48"
- 2863-301 White, 40" x 60"
- 2863-313 Mauve, 40" x 48"
- 2863-328 Peach, 40" x 48"
- 2863-308 White, 36" x 48", Fanfold Packs
- 2863-309 White, 36" x 60", Fanfold Packs
- 2863-339 White, 40" x 48", Fanfold Packs
- 2863-342 White, 40" x 60", Fanfold Packs
- 2863-7258 Apex, White, 40" x 48"

### All Tissue, 3 Ply, 100/cs

- 2863-302 White, 40" x 48"
- 2863-303 White, 40" x 60"

### Tissue/Poly/Tissue, 50/cs, Fanfold Packs

- 2863-317 Blue, 40" x 48"
- 2863-318 Blue, 40" x 60"

### Plasbak Tissue/Poly, 100/cs

- 2863-320 White/Blue, 40" x 48"
- 2863-321 White/Blue, 40" x 60"

### Nonwoven, 50/cs

- 2863-50588 Blue, 50" x 84"

## Graham Pillowcases

These disposable towels keep your pillows clean and reduce the risk of cross contamination. All Graham pillowcases are comfortable yet durable and inexpensive.

### Pillowcases, 21" x 30", White, 100/cs

- 2863-360 Tissue/Poly
- 2863-53157 Solacel™, Linen-like Extruded Tissue/Poly
- 2863-356 Softcel® Flame Retardant Treated
- 2863-354 Deluxe Nonwoven, 21" x 27.75"

### Pillowcases, Economy, 21"x30", 100/cs

- 2863-47256 Apex Tissue/Poly, White
- 2863-48766 Apex Tissue/Poly, Blue

## Graham Towels

Graham has the professional towel or washcloth for everyone! Available in a variety of styles and colors.



### 3 Ply Tissue, 13-1/2" x 18", 500/cs

- 2863-160 White, Edge-Embossed
- 2863-161 Blue, Edge-Embossed
- 2863-170 White, Overall Embossed
- 2863-171 Blue, Overall Embossed
- 2863-173 Mauve, Overall Embossed

### 2 Ply Tissue/Polyback, 13-1/2" x 18", 500/cs

- 2863-183 White
- 2863-184 Blue
- 2863-193 Mauve
- 2863-37234 Tiny Tracks Scale Liner

### 3 Ply Tissue/Polyback, 13-1/2" x 18", 500/cs

- 2863-180 White
- 2863-181 Blue
- 2863-138 Mauve
- 2863-182 Green

## Graham Dispenser Towels

- 2863-550 C-Fold Towels, White, 10-3/16" x 12-5/8", 2400/cs
- 2863-580 Multi-Fold Towels, White, 9-1/8" x 9-1/2", 4000/cs

## Graham Washcloths

- 2863-401 Scrim Reinforced, 10" x 13-1/2", 500/cs
- 2863-408 Nonwoven, 10" x 13-1/2", 500/cs
- 2863-49733 SoftSorb®, Nonwoven, White, 12" x 13.5", 500/cs



## IMCO Paper Products



IMCO branded paper products meet your patient needs with quality exam table paper, exam gowns, capes, drape sheets and pillow cases.

### Examination Table Paper

- 0811-170912IMC Exam Table Paper, 18" Smooth, White, 18" x 225', 12/cs
- 0811-170914IMC Exam Table Paper, 21" Smooth, White, 21" x 225', 12/cs
- 0811-171002IMC Exam Table Paper, 18" Crepe, White, 18" x 225', 12/cs
- 0811-171004IMC Exam Table Paper, 21" Crepe, White, 21" x 225', 12/cs
- 0811-1710847IMC Tissue/Poly/Tissue Gowns, Front/Back Opening, Blue, 30" x 42", 50/cs
- 0811-1710846IMC Tissue/Poly/Tissue Gowns, Front/Back Opening, White, 30" x 42", 50/cs

### Patient Exam Capes

- 0811-1710857IMC Tissue/Poly/Tissue Capes, Front/Back Opening, Blue, 30" x 21", 100/cs
- 0811-1710856IMC Tissue/Poly/Tissue Capes, Front/Back Opening, White, 30" x 21", 100/cs

### Drape Sheets

- 0811-1710824IMC All Tissue Drape Sheets, 2-Ply, White, 40" x 48", 100/cs

### Pillow Cases

- 0811-179365IMC Tissue/Poly Pillow Cases, White, 21" x 30", 100/cs

## IMCO Disposable Pillows



Single patient use eliminates the risk of accidental cross infection. Inexpensive alternative for other patient uses such as limb and back support. Wide range of sizes and fill weights available as well as custom sizes for volume bid situations. Covered with 1.25 ounce spunbonded polypropylene and filled with resilient, non-allergenic polyester fibers.

- 5280-IM1216 12" x 16", 7oz, 24/pk
- 5280-IM1623 16" x 23", 9oz, 24/pk
- 5280-IM1824 17" x 23", 11oz, 24/pk
- 5280-IM1925 18" x 24", 14oz, 24/pk
- 5280-IM2025 17" x 23", 15oz, 24/pk
- 5280-IM2026 20" x 26", 16oz, 24/pk
- 5280-IM2030 20" x 26", 18oz, 24/pk
- 5280-IM2025P 17" x 23", 15oz, 12/pk
- 5280-IM1723P 17" x 23", 21oz, 12/pk
- 5280-IM1925P 18" x 24", 29oz, 12/pk
- 5280-IM2026P 20" x 28", 25oz, 12/pk

Custom and additional sizes also available

## IMCO Re-Usable Pillows



These pillows feature Staph-Chek® Microvent Soft and Microvent Comfort covers which are superior to coated nylons in stain resistance, bacteria resistance, disinfectant properties, longevity and cost. Self deodorizing, non-allergenic, antistatic. Available in blue and white. Polyester filled.

- 5280-IM2027 19" x 25", White, 23oz, 12/pk
- 5280-IM2028 19" x 25", White, 28oz, 12/pk
- 5280-IM2027SCB 19" x 25", Blue, 23oz, 12/pk
- 5280-IM2028SCB 19" x 25", Blue, 28oz, 12/pk
- 5280-IM2027SCC 19" x 25", White Staph Chek Comfort, 23oz, 12/pk

Custom and additional sizes also available

## Stirrup Mate™ Covers for GYN Stirrups



Made of disposable polyurethane foam, Stirrup Mates™ provide a soft, warm, nonslip surface. Can be custom imprinted

- 5240-9001 Stirrup Mate™ Covers, One Size, Mauve, 25/bx, 4bx/cs

## Triad® Personal Washcloths

Pre-moistened with a hypoallergenic, non-irritating solution, Triad®, Personal Washcloths contain aloe and lanolin to soften and moisturize



the skin. This no-rinse formula is alcohol-free and mild enough to be used several times a day. These soft, thick washcloths are oversized at 8" x 14" for ease of use and come in a convenient, sturdy one-piece flip-top tub. Refill pack also available.

- 2954-10-6646 Personal Washcloths, 46/tub, 12 tubs/cs
- 2954-10-6946 Personal Washcloths Refill, 46/pk, 12 pks/cs

## Dukal Personal Washcloths and Wipes

- 2040-7710 Dry Wash Cloths, 50/bg, 10 bg/cs
- 2040-4200 Dry Wiper Cloths, 10" x 13", 1/4 Fold, 50/bg, 20 bg/cs
- 2040-7720 Adult Wet Wipes, 64/tub, 8 tub/cs
- 2040-7730 Wet Wipes, Economy, 48/tub, 12 tub/cs

## Paper Cups

Network Service's paper cups are available in waxed cold cup and souffle cup styles.

4733-009851	Waxed, 5 oz Cap, 2,500/cs
4733-063130	Souffle, 2 oz Cap, 5,000/cs
4733-063180	Souffle, 3-1/4 oz Cap, 5,000/cs
4733-063210	Souffle, 4 oz Cap, 5,000/cs

## Plastic Cups

Plastic cups are available in a variety of sizes, in translucent and graduated styles.

4733-047010	Graduated Plastic Medicine Cup, 1 oz Cap, 5,000/cs
4733-098050	Plastic Translucent Cup, 3-1/2 oz Cap, 5000/cs
4733-098090	Plastic Translucent Cup, 5 oz Cap, 2,500/cs

## Foam Cups

100% leak proof tested cups have attractive, glossy finish and excellent lid fit, lock. Superior quality foam cups have tall profile for consumer appeal.

4733-177040	Foam Cup, 6 oz, 1,000/cs
4733-177060	Foam Cup, 8 oz, 1,000/cs
4733-194030	Plastic Lid, 6 oz, 1,000/cs
4733-194040	Plastic Lid, 8 oz, 1,000/cs

## Drinking Cups

Manufactured of clear, flexible virgin plastic. Ribbed in two locations for secure handling.

2071-4255	5 oz. Drinking Cup, 100/bag, 2,500/cs
2071-4257	7 oz. Drinking Cup, 100/bag, 2,500/cs
2071-4259	9 oz. Drinking Cup, 100/bag, 2,500/cs

## IMCO Medicine Cups

6709-4695-IMC	IMCO 1 oz. Medicine Cup, 5000/cs
---------------	----------------------------------



## Dynarex Medicine Cups

- Manufactured of strong flexible polyethylene
- Easy to read gradations

2071-4252	1 oz. Graduated Medicine Cup, 100/bag, 5,000/cs
-----------	---

## Miltex Iodine & Medicine Cups

4484-3-912	Iodine Cup, 6oz, 3-5/16" x 2" ( 6 oz)
4484-3-913	Iodine Cup, 14oz, 5-1/32" x 2-23/64" (14 oz)
4484-3-914	Medicine Cup, 2oz, Grad, 2-5/32" x 2-5/32 (2 oz)

## Toilet Tissue

4733-343080	2-Ply Toilet Tissue, 500 Sheets, 96 Rolls/Cs
4733-343160	1-Ply Toilet Tissue, 1000 Sheets, 96 Rolls/Cs



## Kimberly-Clark Kleenex® Facial and Bath Tissue

3642-21400	Kleenex® Facial Tissues, White Dispenser Size Box, 9"x 8", 100 shts/bx, 36 bx/cs
3642-21606	Kleenex® Facial Tissue, White, Dispenser Size Box, 8 1/2" x 8 3/4", 125 shts/bx, 48 bxs/cs
3642-07713	Kleenex® Cottonelle Bath Tissue, White, 2-ply Sheets, 96/cs

## Paper Hand Towels

Fits standard towel dispensers.

4733-326100	Singlefold bleached towel, 4000/cs
4733-326110	Singlefold unbleached towel, 4000/cs
4733-326230	Multifold bleached towel, 4000/cs
4733-326260	Multifold unbleached towel, 4000/cs
733-326450	C-fold bleached towel, 2400/cs



## Dry Wipe Towel Dispensers

- Keeps towels within easy reach to keep your work area clean
- Easy-to-clean finishes
- Dispensers for boxes and bulk towels
- Key holes for wall-mounting available

0927-WB-138	Towel Box Dispenser, Powder Coat, 10-1/4" x 2" x 4-1/2" with a 5" tall back, 12/cs
0927-WB-139	Towel Box Dispenser, Powder Coat, 10-1/4" x 2" x 4-1/2" with a 5-3/4" tall back, 12/cs
0927-WB-140	Towel Box Dispenser, Powder Coat, 10-3/4" x 2" x 4-1/2" with a 7-3/4" tall back, 12/cs



## Sani-Cloth® HB

For disinfecting non-porous hard surfaces.

The first germicidal wipe that kills the Hepatitis B virus. Kills over 100 other organisms. Effective against Methicillin Resistant Staphylococcus aureus (MRSA). Kills

Vancomycin Resistant Enterococcus Faccalis (VRE). Effective against Escharichia coli (E coli). Kills HIV-1.

- 2071-P-Q08472 PDI Sani-Cloth® HB, Large, 160/tub, 12 tubs/cs
- 2071-P-W85484 PDI Sani-Cloth® HB,X- Large, 65/tub, 6 tubs/cs
- 2071-P-H21082 PDI Sani-Cloth® HB, Individual, Large, 50/bx, 10 bx/cs
- 2071-U22495 PDI Sani-Cloth® HB, Individual, X- Large, 50/bx, 3 bx/cs

## PDI Sani-Cloth® Plus

For disinfecting non-porous hard surfaces. Kills a broad spectrum of organisms faster than "Classic" Sani-Cloth.

- 2071-P-Q89072 PDI Sani-Cloth® Plus, Large, 160/tub, 12 tubs/cs
- 2071-P-Q85084 PDI Sani-Cloth® Plus, X- Large, 65/tub, 6 tubs/cs

## Super Sani-Cloth®

Germicidal Hard Surface Disinfectant Wipes. For use in hospitals and other critical care areas where control of the hazards of cross-contamination is of prime importance. Use on surfaces and equipment such as stainless steel, formica, glass, carts, baskets, counters, cabinets and other hard non-porous surfaces. Pre-moistened: each wipe is impregnated with a germicidal solution, no mixing. Pre-measured: for effective, convenient application. Convenient: unique canister design provides the freedom of one-hand dispensing. EPA approved.

- 2071-P-Q55172 Large, 6"x6.75", 160/tub, 12 tubs/cs
- 2071-P-Q86984 X-Large, 11"x12", 65/tub, 6 tubs/cs
- 2071-P-U87295 Individual Foil Packets, 11.5"x11.75", 50/pk, 3 pk/cs

## CaviCide®-Surface Disinfectant/Decontaminant Cleaner

CaviCide® is a convenient, ready-to-use, intermediate-level disinfectant which is effective against TB in 5 minutes and HBV in 3 minutes, viruses (hydrophilic and lipophilic), bacteria (including MRSA and VRE) and fungi. It is safe for all areas of the facility including NICU, operating rooms, isolation rooms, patient care areas and laboratories. CaviCide® is safe for use on non-porous surfaces.



- Broad spectrum of kill
- Non-toxic
- Ready-to-use
- Satisfies OSHA's Bloodborne Pathogen Standards
- Compatible with most medical device material

- 4397-13-1002 CaviCide®, 2 oz with Sprayer, 48 btl/cs
- 4397-13-1008 CaviCide®, 8 oz Spray, 12 btl/cs
- 4397-13-1024 CaviCide®, 24 oz Spray, 12 btl/cs
- 4397-13-1000 CaviCide®, Gallon, 4 btl/cs
- 4397-13-1025 CaviCide®, 2.5 Gallon, 2 btl/cs



## CaviWipes™ & CaviWipesXL™ Disinfecting Towelettes

A convenient, ready to use, intermediate-level disinfecting wipe available in two sizes to fit all your needs.

- Towelettes stay fully saturated and will not dry out
- Effective against TB in 5 minutes and HBV in 3 minutes
- Ready to use - towel and CaviCide in one
- Towelettes are safe for all non-porous surfaces
- Sturdy and durable, nonwoven towel will not bunch up during use

- 4397-13-1100 CaviWipes, 160 wipes per can, 12 canisters/case
- 4397-13-1150 CaviWipesXL, 66 wipes per can, 12 canisters/case
- 4397-13-1155 CaviWipesXL, single, 50/box, 6 boxes/case
- 4397-13-1175 Canister Wall Bracket, 12/case





## KleenAseptic® Germicidal Surface Cleanser

KleenAseptic® is an aerosol cleanser and disinfectant that dispenses as a foam. It is tuberculocidal, bactericidal and fungicidal. KleenAseptic® is

compatible with non-porous medical and dental equipment and environmental surfaces. Its foaming action allows for better penetration. Its non-toxic synergistic formulation has made KleenAseptic the first choice for disinfection in neonatal units since the 1960's. It is an excellent choice for practitioners who prefer an aerosol disinfectant/cleanser. Satisfies OSHA's

Bloodborne Pathogen Standards

4397-13-1016 KleenAseptic®, 16 oz., 12/cs

## Burnishine Germicidal Solution

Germicidal Solution kills dangerous germs. Neutral pH with broad spectrum kill. Effective against TB and HIV (AIDS). EPA

registered. Wipe, spray or soak; disinfects in 10 minutes.

1080-S5N3 Germicidal Solution, Quart, 12/cs  
1080-S5N Germicidal Solution, Gallon, 4/cs

## MetriMist® Natural Aromatic Deodorizer

MetriMist® eliminates offensive odors by cleaning the air, not masking the smell.

MetriMist® may be sprayed directly in the air, on a surface, or added to laundry water to eliminate odors. It is also effective on irritating odors such as hydrogen sulfide, ammonia, and any other chemical compounds. MetriMist® is biodegradable, non-toxic and non-flammable.

4397-10-1151 MetriMist®, 1 ounce spray, 100 btl/cs  
4397-10-1158 MetriMist®, 8 ounce spray, 12 btl/cs



## MetriGuard® General Purpose Cleaner and Disinfectant

MetriGuard® is a ready-to-use and multi-purpose tuberculocidal broad spectrum solution. It is safe and compatible for use on the surfaces of non-critical inanimate objects. MetriGuard® was specially designed as a high-quality housekeeping product. Non-toxic.

4397-10-7506 MetriGuard, 32 ounce spray, 12/cs



## MadaCide-FD Disinfectant/Cleaner

A Safe and Effective Alcohol Based Broad Spectrum Formula. Has 6 minute TB, 30 Second HIV and 3 minute Hepatitis Kill Times.

4071-7020 32 oz. Spray Bottle, 12/case  
4071-7021 One Gallon Bottle, 4/case

## MadaWipe-FDW

Fast Drying Wipes for use in Hospitals, Nursing Homes, Critical Care Areas. One of the most powerful and user friendly cleaning products. Contains Isopropyl Alcohol, 2 - Butoxyethanol, cationic surfactant and water. Safe, easy to use, economically priced.

Biodegradable and non-toxic. Greater stability with longer shelf life. No rinsing necessary. Allow to air dry.

4071-7031 MadaWipe-FDW, 6" x 7", 160 Towelettes/Canister, 12/cs



## Wet Wipe Dispenser

0927-WB-116 Top-Pull Wet Wipe Dispenser, Powder Coat 6" x 7" x 6" with 5" Dia. Top Hole, 12/cs



## Sklar Ready-to-Use Spray Surface Disinfectant

Sklar Disinfectant is a ready-to-use, highly effective cleaner and disinfectant for use in intensive care units and high-risk patient care areas, surgical suites, infant care units, plasma phoresis facilities and other areas where strict environmental control of cross contamination is critical. Kills TB/Hepatitis B & C in 3 minutes

5868-10-1643 24 oz. Bottles, 6/cs  
5868-10-1653 1 Gallon Bottles, 4/cs



## TimeMist® TLC Tank Flush

- Converts tank toilets to "Touch Free"
- Reduces cross-contamination of germs
- Upgrades washroom image
- Invisible to the patron, vandal resistant
- Manual flush capability
- Automatic flushing provides a cleaner restroom
- Comes complete with all installation tools
- 5 minute installation

6930-35-3701TM TimeMist® TLC Tank Flush – Touchless control tank flush, 6/cs

## TimeMist® Commode Cleaning System

The TimeMist Commode Cleaning System utilizes an innovative refill cartridge that cleans and deodorizes both the inside of the tank and the entire commode.



Automatically eliminates odors at the source and keeps the fixture clean. Every month, simply insert the refill cartridge into the commode bracket and hang in the tank. At the end of the month, simply throw away and insert a new one to keep the commode clean and fresh.

6930-35-3265TM TimeMist® Commode Cleaning System, 12/cs

## Bodily Fluid Clean Up Pack

One time use pack.  
Contains necessary

products to provide personal protection at a bodily fluid spill scene. Pack is small enough to include in a first aid cabinet or store in a convenient location.

9510-214-P Bodily Fluid Clean Up Pack, 16 pc., 1 ea.



## EZ-Cleans™ Mercury Spill Kit

In the event of a mercury spill, be prepared to safely contain, clean up, and dispose of the vaporous liquid metal. For use in hospitals, laboratories, clinics, schools or anywhere there is a risk of exposure to a mercury spill. The kit contains Green Z™ to surround the liquid metal, immobilizing and controlling the spill.

Kit contains:

- One 4 oz. Activator Bottle
- Two Pick up Scoops with Scraper
- One Zip Lock Disposable Bag
- One Disposable Bag with Closure
- Two Nitrile Gloves
- One Safety Shield
- 2 oz. Green Z™
- One Towel

6709-P00-19105 EZ-Cleans™ Mercury Spill Kit, 12/cs

The Products Listed In This Catalogue Represent Only A Portion Of Those Available. Please Call Our Office Or See Your Sales Representative.

## Ozium® Metered Air Sanitizers

The active ingredients in Ozium® actually cleanse the air and effectively eliminate bacterial and viral pathogens with glycolized action. Lighter-than-air particles are dispersed into the air where they linger for up to 4 hours, encapsulating airborne bacteria and odors. Ozium® effectively sanitizes, deodorizes, and leaves a fresh fragrance in the air. Ozium 3000 metered air sanitizers are for use in the Waterbury TimeMist® Classic and TimeMist® Plus dispensers. Fight airborne bacteria 24/7 for a full 30 days with each can of Ozium® 3000. Available in original, vanilla, fresh citrus, and country fresh.

6930-53-031CWD Ozium® 3000 Original, 12/cs  
 6930-53-131CWD Ozium® 3000 Vanilla, 12/cs  
 6930-53-231CWD Ozium® 3000 Fresh Citrus, 12/cs  
 6930-53-331CWD Ozium® 3000 Country Fresh, 12/cs



## TimeMist® Classic Dispenser

Simply reliable. The TimeMist® Classic is a simple and reliable automatic metered dispenser. It provides maximum odor control at a minimum cost. For use with all Ozium 3000 metered refills.

Features:

- Basic on/off control
- 15 minute spray setting
- 30 day refill life
- 5 year guarantee

6930-32-1141TM TimeMist® Classic Dispenser, 12/cs



## TimeMist® Plus Dispenser

Sophistication and intelligence in a programmable dispenser. The TimeMist® Plus utilizes cutting-edge electronics to offer simple and complete programmability. It allows you to control fragrance intensity using spray settings (LT, MED, HVY) that fit your odor control needs. Saves time, reduces labor and lower costs. Works with all TimeMist® metered fragrances and Ozium® metered 3000 refills.

Programming Features:

- Time of day
- Start/stop times
- Light, Med. Or Heavy spray settings

Other Features:

- LED service reminder
- Audio service reminder
- LED battery replacement reminder
- 5 year warranty

6930-32-0141TMO4B TimeMist® Plus Dispenser, 12/cs



## Ozium® 1500 3.5oz. Hand-held Air Sanitizer

The active ingredients in Ozium® Hand-held 3.5oz sprays cleanse the air with glycolized action. Lighter-than-air particles are dispersed into the air where they linger for up to 4 hours, encapsulating airborne bacteria and odors. Ozium® effectively sanitizes, deodorizes, and leaves a fresh fragrance in the air. Ozium® has been proven effective in biological laboratory testing for hospitals, sick rooms, nursing homes and clinics. Available in original, vanilla, fresh citrus, and country fresh.

6930-53-015CWD Ozium® 1500 original, 36/cs  
 6930-53-115CWD Ozium® 1500 vanilla, 36/cs  
 6930-53-215CWD Ozium® 1500 fresh citrus, 36/cs  
 6930-53-315CWD Ozium® 1500 country fresh, 36/cs



## Ozium® 500m 0.8oz. Hand-Held Air Sanitizer

The active ingredients in Ozium® Hand-held 0.8oz. spray cleanse the air with glycolized action. Lighter-than-air particles are dispersed into the air where they linger for up to 4 hours, encapsulating airborne bacteria and odors. Ozium® effectively sanitizes, deodorizes, and leaves a fresh fragrance in the air. Ozium® has been proven effective in biological laboratory testing for hospitals, sick rooms, nursing homes, and clinics.

6930-53-011CWD Ozium® 500m 0.8oz. hand-held spray, 144/cs



## Ozium® 7000 14.5oz. Hand-Held Air Sanitizer

The active ingredients in Ozium® Hand-held 14.5oz. spray cleanse the air with glycolized action. Lighter-than-air particles are dispersed into the air where they linger for up to 4 hours, encapsulating airborne bacteria and odors. Ozium® effectively sanitizes, deodorizes, and leaves a fresh fragrance in the air. Ozium® has been proven effective in biological laboratory testing for hospitals, sick rooms, nursing homes, and clinics.

6930-53-017CWD Ozium® 7000 14.5oz. hand-held spray, 12/cs





## IMCO Non-Sterile Stockinette



Used for skin protection under plaster and synthetic casts, Balfour non-sterile stockinette is available in 100% cotton, polyester tubular or 100% cotton bias. Used as a component in many orthopedic procedures, our stockinette is knit from the highest quality yarns, then inspected to ensure consistent knit construction, cleanliness, and proper roll dimensions. Each roll comes packed in a clearly labeled dispenser box and includes a convenient starter tab to aid in easy dispensing. Available in various widths up to 12". Cotton and polyester products packed in 25 yard rolls; cotton bias in 50 yard rolls.



	Tubular Stockinette		Bias Cut Cotton
	100% Cotton	Polyester	
2" W, 12 rls/cs	0158-220-IMC	0158-212-IMC	0158-100-IMC
3" W, 12 rls/cs	0158-320-IMC	0158-312-IMC	0158-000-IMC
4" W, 10 rls/cs	0158-420-IMC	0158-412-IMC	0158-200-IMC
5" W, 6 rls/cs	0158-520-IMC	N/A	0158-300-IMC
6" W, 6 rls/cs	0158-620-IMC	0158-612-IMC	0158-400-IMC
8" W, 4 rls/cs	0158-820-IMC	0158-812-IMC	0158-500-IMC
10" W, 4 rls/cs	0158-920-IMC	0158-912-IMC	0158-600-IMC
12" W, 2 rls/cs	0158-120-IMC	0158-112-IMC	0158-700-IMC

## Dukal 100% Cotton Stockinette

2040-30112	2" x 25yds, 6 rl/cs
2040-30113	3" x 25yds, 6 rl/cs
2040-30114	4" x 25yds, 6 rl/cs
2040-30116	6" x 25yds, 6 rl/cs

## Albahealth™ Impervious Sterile Stockinette

Moisture repellent-helps prevent bacteria migration. Synthetic stockinette liner covered with seamless elastic sleeve. Radiation sterilized, offering reliability with no residual problems. Packaged in a Chevron peel pouch with low memory CSR wrap. Other sizes and configurations available.



0158-85507	7" x 48", 20/cs
0158-85509	9" x 48", 12/cs
0158-85512	12" x 48", 10/cs
0158-50630	6" x 30", 18/cs
0158-20838	8" x 38", 12/cs
0158-21048	10" x 48", 9/cs

## M-PACT® Stockinette and Cast Padding



M-PACT®'s Stockinette and cast padding are offered in both cotton and synthetic varieties. Stockinette features high stretch and excellent memory to contour perfectly to anatomical features. Padding tears easily to ease application and wicks uniformly to enhance patient comfort.

### Synthetic Stockinette

4138-MSS-2	2" X 25 yd, 1 roll/bx
4138-MSS-3	3" X 25 yd, 1 roll/bx
4138-MSS-4	4" X 25 yd, 1 roll/bx
4138-MSS-6	6" X 25 yd, 1 roll/bx
4138-MSS-8	8" X 25 yd, 1 roll/bx
4138-MSS-10	10" X 25 yd, 1 roll/bx
4138-MSS-12	12" X 25 yd, 1 roll/bx

### Synthetic Cast Padding

4138-SCP-2	2" x 4 yd, 12/bag 1 bag
4138-SCP-3	3" x 4 yd, 12/bag 1 bag
4138-SCP-4	4" x 4 yd, 12/bag 1 bag
4138-SCP-6	6" x 4 yd, 6/bag 1 bag
4138-MSCP-2	2" x 4 yd, 12/bag, 12 bags/cs
4138-MSCP-3	3" x 4 yd, 12/bag, 6 bags/cs
4138-MSCP-4	4" x 4 yd, 12/bag, 6 bags/cs
4138-MSCP-6	6" x 4 yd, 6/bag, 6 bags/cs

### Cotton Stockinette

4138-MCS-2	2" X 25 yd, 1 roll/bx
4138-MCS-3	3" X 25 yd, 1 roll/bx
4138-MCS-4	4" X 25 yd, 1 roll/bx
4138-MCS-6	6" X 25 yd, 1 roll/bx
4138-MCS-8	8" X 25 yd, 1 roll/bx
4138-MCS-10	10" X 25 yd, 1 roll/bx
4138-MCS-12	12" X 25 yd, 1 roll/bx

### Cotton Cast Padding

4138-CCP-2	2" x 4 yd, 12/bag 1 bag
4138-CCP-3	3" x 4 yd, 12/bag 1 bag
4138-CCP-4	4" x 4 yd, 12/bag 1 bag
4138-CCP-6	6" x 4 yd, 6/bag 1 bag
4138-MCCP-2	2" x 4 yd, 12/bag, 12 bags/cs
4138-MCCP-3	3" x 4 yd, 12/bag, 6 bags/cs
4138-MCCP-4	4" x 4 yd, 12/bag, 6 bags/cs
4138-MCCP-6	6" x 4 yd, 6/bag, 6 bags/cs

## Dynarex Cotton Stockinette

- For skin protection underneath plaster or synthetic casts
- Conforms to the shape of the body, preventing wrinkles from forming under the cast
- Manufactured of 100% cotton
- Non-sterile

2071-3692	2" x 25 yds., 1 roll/bx , 8 rolls/cs
2071-3693	3" x 25 yds., 1 roll/bx , 8 rolls/cs
2071-3694	4" x 25 yds., 1 roll/bx , 8 rolls/cs
2071-3696	6" x 25 yds., 1 roll/bx , 8 rolls/cs

## Delta-Net® Orthopaedic Synthetic Stockinette

Delta-Net® Orthopaedic Stockinette is an acrylic fabric which keeps the skin cool and dry, enhancing patient comfort. Delta-Net stretches to more than twice its width to conform comfortably to the most complex anatomy. Suitable for use with synthetic and plaster casting material.

5896-6862	2" x 25yds, 2 rolls/case
5896-6863	3" x 25yds, 2 rolls/case
5896-6864	4" x 25yds, 2 rolls/case
5896-6866	6" x 25yds, 1 roll/case
5896-6868	8" x 25yds, 1 roll/case

## Delta Terry-Net® Cotton Stockinette

Delta Terry-Net® Cotton Stockinette is constructed of high grade cotton for moisture absorbency and high pile for additional comfort. It stretches to five times its normal width to conform to complex anatomies and is contained in an easy-to-use dispensing box for easy storage and handling.



5896-53012	2" x 15', 2 rolls/case
5896-53013	3" x 15', 2 rolls/case

## Hartmann-Conco Orthopedic Felt Pad

Used as cast padding, protection under orthopedic braces, and as foot/arch pads.

1587-72180000	36" L x 21" W x 1/8" Thick
1587-72140000	36" L x 21" W x 1/4" Thick
1587-72120000	36" L x 21" W x 1/2" Thick

## Specialist® Cotton Blend Cast Padding

Designed to provide excellent undercast protection, Specialist® Cast Padding utilizes a unique micropleated design which results in excellent conformability, protection and ease of application. The unique cotton and rayon blend has excellent absorbing characteristics which creates patient comfort.



5896-9062	2" x 4yds., 12 doz/case
5896-9043	3" x 4yds., 6 doz/case
5896-9044	4" x 4yds., 6 doz/case
5896-9046	5" x 4yds., 3 doz/case

## Specialist® 100 Cotton Cast Padding

Constructed of 100% cotton fibers, Specialist® 100 is designed to provide undercast protection and increase patient comfort by absorbing moisture.



The cotton fibers fit body contours without slipping, maximizing protection throughout the healing process.

5896-9082	2" x 4yds., 12 doz/case
5896-9083	3" x 4yds., 6 doz/case
5896-9084	4" x 4yds., 6 doz/case
5896-9086	6" x 4yds., 3 doz/case

## Delta-Lite® Conformable Fiberglass Cast Tape

The patented fiberglass substrate of Delta-Lite® Conformable provides unsurpassed conformability, greatly reducing the need to tuck and fold during application. The finished cast is lightweight, strong, resists breakdown and is comfortable to wear.



5896-6822A	2" x 4 yds., White, 10 rolls/box
5896-6823A	3" x 4 yds., White, 10 rolls/box
5896-6824A	4" x 4 yds., White, 10 rolls/box
5896-6825A	5" x 4 yds., White, 10 rolls/box
5896-5942	2" x 4 yds., Dk Blue, 10 rolls/box
5896-5943	3" x 4 yds., Dk Blue, 10 rolls/box
5896-5944	4" x 4 yds., Dk Blue, 10 rolls/box
5896-5902	2" x 4 yds., Lt Blue, 10 rolls/box
5896-5903	3" x 4 yds., Lt Blue, 10 rolls/box
5896-5904	4" x 4 yds., Lt Blue, 10 rolls/box
5896-5972	2" x 4 yds., Purple, 10 rolls/box
5896-5973	3" x 4 yds., Purple, 10 rolls/box
5896-5974	4" x 4 yds., Purple, 10 rolls/box
5896-5932	2" x 4 yds., Red, 10 rolls/box
5896-5933	3" x 4 yds., Red, 10 rolls/box
5896-5934	4" x 4 yds., Red, 10 rolls/box
5896-5952	2" x 4 yds., Green, 10 rolls/box
5896-5953	3" x 4 yds., Green, 10 rolls/box
5896-5954	4" x 4 yds., Green, 10 rolls/box
5896-6062	2" x 4 yds., Black, 10 rolls/box
5896-6063	3" x 4 yds., Black, 10 rolls/box
5896-6064	4" x 4 yds., Black, 10 rolls/box
5896-6052	2" x 4 yds., Neon Pink, 10 rolls/box
5896-6053	3" x 4 yds., Neon Pink, 10 rolls/box
5896-6054	4" x 4 yds., Neon Pink, 10 rolls/box
5896-6032	2" x 4 yds., Neon Yellow, 10 rolls/box
5896-6033	3" x 4 yds., Neon Yellow, 10 rolls/box
5896-6034	4" x 4 yds., Neon Yellow, 10 rolls/box
5896-6022	2" x 4 yds., Neon Orange, 10 rolls/box
5896-6033	3" x 4 yds., Neon Orange, 10 rolls/box
5896-6044	4" x 4 yds., Neon Orange, 10 rolls/box

\*Contains four large pairs of casting gloves.

## Delta-Lite® "S" Fiberglass Cast Tape



Delta-Lite® "S" is a knitted fiberglass

substrate impregnated with a patented polyurethane resin that provides tack-free application, superior lamination and excellent end laydown. Used in primary and secondary casting applications where rigid immobilization is required.

5896-6812A	2" x 4 yds., White, 10 rolls/box
5896-6813A	3" x 4 yds., White, 10 rolls/box
5896-6814A	4" x 4 yds., White, 10 rolls/box
5896-6815A	5" x 4 yds., White, 10 rolls/box
5896-3812	2" x 4 yds., Dk Blue, 10 rolls/box
5896-3813	3" x 4 yds., Dk Blue, 10 rolls/box
5896-3815	4" x 4 yds., Dk Blue, 10 rolls/box
5896-6732	2" x 4 yds., Lt Blue, 10 rolls/box
5896-6733	3" x 4 yds., Lt Blue, 10 rolls/box
5896-6734	4" x 4 yds., Lt Blue, 10 rolls/box
5896-3862	2" x 4 yds., Purple, 10 rolls/box
5896-3863	3" x 4 yds., Purple, 10 rolls/box
5896-3864	4" x 4 yds., Purple, 10 rolls/box
5896-3872	2" x 4 yds., Black, 10 rolls/box
5896-3873	3" x 4 yds., Black, 10 rolls/box
5896-3874	4" x 4 yds., Black, 10 rolls/box
5896-6853A	3" x 15", White, 10, 4ply strips/box
5896-6853A	4" x 15", White, 10, 4ply strips/box

\*Contains four large pairs of casting gloves.

## Dynacast® PII Advanced Fiberglass-Free Cast Tape



Dynacast® PII is a technologically

advanced cast tape constructed with a unique blend of polyester,

polypropylene and elastane yarns. The versatility of this tape allows the clinician to decide the best rigidity needed to treat the patient. Used when durability, comfort and radiolucency are critical.

5896-72830-00000-00	1" x 2yds., White, 10 rolls/box
5896-72830-00001-00	2" x 4yds., White, 10 rolls/box
5896-72830-00002-00	3" x 4yds., White, 10 rolls/box
5896-72830-00003-00	4" x 4yds., White, 10 rolls/box
5896-72830-00004-00	5" x 4yds., White, 10 rolls/box
5896-72830-00005-00	2" x 4yds., Deep Blue, 10 rolls/box
5896-72830-00006-00	3" x 4yds., Deep Blue, 10 rolls/box
5896-72830-00007-00	4" x 4yds., Deep Blue, 10 rolls/box
5896-72830-00008-00	5" x 4yds., Deep Blue, 10 rolls/box

5896-72830-00009-00	2" x 4yds., Deep Green, 10 rolls/box
5896-72830-00010-00	3" x 4yds., Deep Green, 10 rolls/box
5896-72830-00011-00	4" x 4yds., Deep Green, 10 rolls/box
5896-72830-00012-00	5" x 4yds., Deep Green, 10 rolls/box
5896-72830-00017-00	2" x 4yds., Deep Red, 10 rolls/box
5896-72830-00018-00	3" x 4yds., Deep Red, 10 rolls/box
5896-72830-00019-00	4" x 4yds., Deep Red, 10 rolls/box
5896-72830-00021-00	2" x 4yds., Pink, 10 rolls/box
5896-72830-00022-00	3" x 4yds., Pink, 10 rolls/box
5896-72830-00023-00	4" x 4yds., Pink, 10 rolls/box
5896-72830-00025-00	2" x 4yds., Purple, 10 rolls/box
5896-72830-00026-00	3" x 4yds., Purple, 10 rolls/box
5896-72830-00027-00	4" x 4yds., Purple, 10 rolls/box
5896-72830-00029-00	2" x 4yds., Black, 10 rolls/box
5896-72830-00030-00	3" x 4yds., Black, 10 rolls/box
5896-72830-00031-00	4" x 4yds., Black, 10 rolls/box
5896-72830-00033-00	2" x 4yds., Orange, 10 rolls/box
5896-72830-00034-00	3" x 4yds., Orange, 10 rolls/box
5896-72830-00035-00	4" x 4yds., Orange, 10 rolls/box
5896-72830-00045-00	2" x 4yds., Light Blue, 10 rolls/box
5896-72830-00046-00	3" x 4yds., Light Blue, 10 rolls/box
5896-72830-00047-00	4" x 4yds., Light Blue, 10 rolls/box
5896-72830-00092-00	2" x 4yds., Mixed, 10 rolls/box
5896-72830-00093-00	3" x 4yds., Mixed, 10 rolls/box
5896-72830-00094-00	4" x 4yds., Mixed, 10 rolls/box
5896-72830-00036-00	2" x 4yds., Red/White, 10 rolls/box
5896-72830-00037-00	3" x 4yds., Red/White, 10 rolls/box
5896-72830-00038-00	4" x 4yds., Red/White, 10 rolls/box
5896-72830-00039-00	2" x 4yds., Red/White/Blue, 10 rolls/box
5896-72830-00040-00	3" x 4yds., Red/White/Blue, 10 rolls/box
5896-72830-00041-00	4" x 4yds., Red/White/Blue, 10 rolls/box
5896-72830-00042-00	2" x 4yds., Blue/White, 10 rolls/box
5896-72830-00043-00	3" x 4yds., Blue/White, 10 rolls/box
5896-72830-00044-00	4" x 4yds., Blue/White, 10 rolls/box
5896-72830-00049-00	4" x 15", Reinf. Strips, 10 strips/box
5896-72830-00050-00	4" x 30", Reinf. Strips, 10 strips/box
5896-72830-00051-00	5" x 30", Reinf. Strips, 10 strips/box
5896-72943-00000-00	2" x 8", Reinf. Strips, 10 strips/box
5896-72943-00001-00	3" x 8", Reinf. Strips, 10 strips/box
5896-72943-00002-00	2" x 15", Reinf. Strips, 10 strips/box
5896-72943-00003-00	3" x 15", Reinf. Strips, 10 strips/box



## Dynacast® Extra Fiberglass Cast Tape

Dynacast® Extra is a strong, durable and lightweight fiberglass cast tape. Used in primary and secondary casting applications where rigid immobilization and durability are required.



5896-40174	1" X 4yds., White, 10 rolls/box
5896-4791	2" x 4 yds., White, 10 rolls/box
5896-4792	3" x 4 yds., White, 10 rolls/box
5896-4793	4" x 4 yds., White, 10 rolls/box
5896-4794	5" x 4 yds., White, 10 rolls/box
5896-4791J	2" x 4 yds., Black, 10 rolls/box
5896-4792J	3" x 4 yds., Black, 10 rolls/box
5896-4793J	4" x 4 yds., Black, 10 rolls/box
5896-4791B	2" x 4 yds., Lt Blue, 10 rolls/box
5896-4792B	3" x 4 yds., Lt Blue, 10 rolls/box
5896-4793B	4" x 4 yds., Lt Blue, 10 rolls/box
5896-4791F	2" x 4 yds., Purple, 10 rolls/box
5896-4792F	3" x 4 yds., Purple, 10 rolls/box
5896-4793F	4" x 4 yds., Purple, 10 rolls/box
5896-4791A	2" x 4 yds., Pink, 10 rolls/box
5896-4792A	3" x 4 yds., Pink, 10 rolls/box
5896-4793A	4" x 4 yds., Pink, 10 rolls/box
5896-4791G	2" x 4 yds., Deep Red, 10 rolls/box
5896-4792G	3" x 4 yds., Deep Red, 10 rolls/box
5896-4793G	4" x 4 yds., Deep Red, 10 rolls/box
5896-4791NB	2" x 4 yds., Deep Blue, 10 rolls/box
5896-4792NB	3" x 4 yds., Deep Blue, 10 rolls/box
5896-4793NB	4" x 4 yds., Deep Blue, 10 rolls/box
5896-4791HG	2" x 4 yds., Deep Green, 10 rolls/box
5896-4792HG	3" x 4 yds., Deep Green, 10 rolls/box
5896-4793HG	4" x 4 yds., Deep Green, 10 rolls/box
5896-4791MX	2" x 4 yds., Mixed Pack, 10 rolls/box
5896-4792MX	3" x 4 yds., Mixed Pack, 10 rolls/box
5896-4793MX	4" x 4 yds., Mixed Pack, 10 rolls/box
5896-4795	4" x 15", White, 10 rolls/box
5896-4796	4" x 30", White, 10 rolls/box
5896-4797	5" x 30", White, 10 rolls/box

## FlashCast® Elite Printed Fiberglass-Free Cast Tape

Add personality and color to casts with the world's only printed casting material. In addition to helping relieve patient anxiety and making casts more enjoyable to wear, the finished casts is strong, lightweight and durable. Patterns are colorfast and will not interfere with radiographic viewing.



5896-4073	3" x 4 yds., Pastel Prints, 10 rolls/box
5896-4082	2" x 4 yds., Teddy Bears, 10 rolls/box
5896-4502	2" x 4 yds., Dinosaurs, 10 rolls/box
5896-4112	2" x 4 yds., Soccer Balls, 10 rolls/box
5896-4113	3" x 4 yds., Soccer Balls, 10 rolls/box
5896-4142	2" x 4 yds., Stars & Stripes, 10 rolls/box
5896-4143	3" x 4 yds., Stars & Stripes, 10 rolls/box
5896-4003	3" x 4 yds., Camouflage, 10 rolls/box

## M-PACT® OCL® Fiberglass Casting Tape

- Exceptional conformability; special knit gives the user the ability to apply the tape around curvatures without folds and tucks.
- Trouble-free application; tape is easy to unroll and control during application, allowing the user to concentrate on proper fit and/or appearance without concern for a tight cast or mold.
- Saves you time and eliminates frustrations; pouch with finger holes allows for easy opening especially when another roll is needed.
- Quick set time and low-tack resin allow for easy molding without the need for special gloves.
- Excellent lamination and end lay down provides a smooth outer surface finish that enhances the cast appearance and prevents the cast from snagging clothes.



4138-029512	1" X 2 yd Fiberglass Tape, White
4138-029524	2" X 4 yd Fiberglass Tape, White
4138-029534	3" X 4 yd Fiberglass Tape, White
4138-029544	4" X 4 yd Fiberglass Tape, White
4138-029554	5" X 4 yd Fiberglass Tape, White
4138-02924B	2" X 4 yd Fiberglass Tape, Blue
4138-02934B	3" X 4 yd Fiberglass Tape, Blue
4138-02944B	4" X 4 yd Fiberglass Tape, Blue
4138-02924P	2" X 4 yd Fiberglass Tape, Pink
4138-02934P	3" X 4 yd Fiberglass Tape, Pink
4138-02944P	4" X 4 yd Fiberglass Tape, Pink
4138-02924G	2" X 4 yd Fiberglass Tape, Green
4138-02934G	3" X 4 yd Fiberglass Tape, Green
4138-02944G	4" X 4 yd Fiberglass Tape, Green
4138-02924PR	2" X 4 yd Fiberglass Tape, Purple
4138-02934PR	3" X 4 yd Fiberglass Tape, Purple
4138-02944PR	4" X 4 yd Fiberglass Tape, Purple
4138-02924BK	2" X 4 yd Fiberglass Tape, Black
4138-02934BK	3" X 4 yd Fiberglass Tape, Black
4138-02944BK	4" X 4 yd Fiberglass Tape, Black
4138-02924R	2" x 4 yd Fiberglass Tape Red
4138-02934R	3" x 4 yd Fiberglass Tape Red
4138-02944R	4" x 4 yd Fiberglass Tape Red

4138-02924V 2" x 4 yd Fiberglass Tape Variety\*  
 4138-02934V 3" x 4 yd Fiberglass Tape Variety\*  
 4138-02944V 4" x 4 yd Fiberglass Tape Variety\*  
 \*variety pack includes; 3 rolls blue, 3 rolls, pink, 2 rolls green and 2 rolls purple.



## M-PACT® OCL® Flexible Casting Tape

- Remains semi-rigid and resilient, even in its cured state.
- Provides semi-rigid support of the limb, while allowing some degree of joint movement.
- Outstanding molding capability with a softer feel than conventional fiberglass tapes.
- Reverts to its cured shape after deformation.
- Easily conforms to difficult anatomical contours without folds or tucks, and enables easy application.
- Finished product maintains its shape and can be removed with scissors or a blade.
- Has soft, smooth edges for enhanced patient comfort.

### Semi-Rigid Casting Tape

4138-0291F	1" X 4 yd Flexible Tape, White
4138-0292F	2" X 4 yd Flexible Tape, White
4138-0293F	3" X 4 yd Flexible Tape, White
4138-0294F	4" X 4 yd Flexible Tape, White
4138-0295F	5" X 4 yd Flexible Tape, White
4138-0296F	6" X 4 yd Flexible Tape, White

## Gypsona® HP Plaster of Paris Bandages and Splints

The traditional rich and creamy texture of Gypsona® HP allows intimate molding and creates a smooth, appealing finished cast. Unique interlocking leno weave greatly enhances stability, allowing more plaster to stay on the gauze. The result is a premium plaster of paris.



### Gypsona® HP Plaster Bandages-Extra Fast Setting/2-4 minutes

5896-30-3041	2" x 3yds., 12 rolls/box
5896-30-3042	3" x 3yds., 12 rolls/box
5896-30-3043	4" x 5yds., 12 rolls/box
5896-30-3044	5" x 5yds., 12 rolls/box
5896-30-3045	6" x 5yds., 12 rolls/box
5896-30-3046	8" x 5yds., 12 rolls/box

### Gypsona® HP Plaster Splints-Extra Fast Setting/2-4 minutes

5896-30-3047	3" x 15", 50/box
5896-30-3048	4" x 15", 50/box
5896-30-3049	5" x 30", 50/box

## M-PACT® OCL® PolyLITE™ Synthetic Splinting System

- Fiberglass free, no sharp edges; more patient comfort
- Polyester substrate
- Easy to cut
- Available in rolls or single splints; variety of sizes
- Easy, Lightweight, Durable, Fast, Clean
- Excellent x-ray translucency
- Foam and flannel covering



### OCL® PolyLITE™ Rolls

4138-PL215	2 in x 15 ft (5 cm x 4.5 m), 1 roll
4138-PL315	3 in x 15 ft (7.5 cm x 4.5 m), 1 roll
4138-PL415	4 in x 15 ft (10 cm x 4.5 m), 1 roll
4138-PL515	5 in x 15 ft (12.5 cm x 4.5 m), 1 roll
4138-PL615	6 in x 15 ft (15 cm x 4.5 m), 1 roll

### OCL® PolyLITE™ Single Splint (packaged 5 splints per box)

4138-CP210	2 in x 10 in (5 cm x 25 cm), 1 box
4138-CP312	3 in x 12 in (7.5 cm x 30 cm), 1 box
4138-CP335	3 in x 35 in (7.5 cm x 88 cm), 1 box
4138-CP415	4 in x 15 in (10 cm x 38 cm), 1 box
4138-CP430	4 in x 30 in (10 cm x 75 cm), 1 box
4138-CP530	5 in x 30 in (12.5 cm x 75 cm), 1 box
4138-CP545	5 in x 45 in (12.5 cm x 114 cm), 1 box
4138-CP645	6 in x 45 in (15 cm x 114 cm), 1 box

## M-PACT® CL PolyPROSPLINT™ Synthetic Splinting System

- Eight layer, polyester knit substrate molds easily and is fiberglass free.
- Lightweight and strong; possesses the strength of fiberglass without sharp edges.
- Non-fiberglass substrate saves you time and reduces operating costs by eliminating the need to cover the ends of the splint with additional padding.
- Felt outer padding wicks moisture away from patient's skin and eliminates any need for pre-padding and the blue side clearly indicates which side to wet.
- Easy to cut, easy to prepare; saves you time.
- Continuous foil protective pouch; keeps PolyPROSPLINT™ fresh.

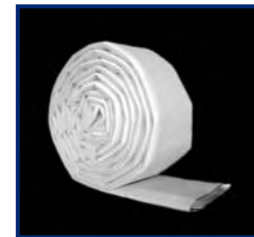

4138-PP215	2" X 15' (5 cm x 4.5 m), 1 roll
4138-PP315	3" X 15' (7.5 cm x 4.5 m), 1 roll
4138-PP415	4" X 15' (10 cm x 4.5 m), 1 roll
4138-PP515	5" X 15' (12.5 cm x 4.5 m), 1 roll
4138-PP615	6" X 15' (15 cm x 4.5 m), 1 roll

## Gypsona® S Plaster of Paris Bandages and Splints

Gypsona® S plaster products feature a creamy plaster that results in a smoother, stronger cast. The central plastic core prevents telescoping and improves the handling of the bandage. Available in bandages, splints and elastic plaster bandages.

### Gypsona® S Plaster Bandages-Extra Fast Setting/2-4 minutes

5896-30-7362	2" x 3yds., 12 rolls/box
5896-30-7363	3" x 3yds., 12 rolls/box
5896-30-7367	4" x 5yds., 12 rolls/box
5896-30-7368	5" x 5yds., 12 rolls/box
5896-30-7369	6" x 5yds., 12 rolls/box
5896-30-7370	8" x 5yds., 12 rolls/box

### Gypsona® S Plaster Bandages-Fast Setting/5-8 minutes

5896-30-7372	2" x 3yds., 12 rolls/box
5896-30-7373	3" x 3yds., 12 rolls/box
5896-30-7374	4" x 5yds., 12 rolls/box
5896-30-7375	5" x 5yds., 12 rolls/box
5896-30-7376	6" x 5yds., 12 rolls/box
5896-30-7378	8" x 5yds., 12 rolls/box

### Gypsona® S Plaster Elastic Bandages w/Latex-Fast Setting/5-8 minutes

5896-30-7324	4" x 4yds., 12 rolls/box
5896-30-7325	5" x 4yds., 12 rolls/box

### Gypsona® S Plaster Splints-Extra Fast Setting/2-4 minutes

5896-30-7390	3" x 15", 50/box
5896-30-7391	4" x 15", 50/box
5896-30-7392	5" x 30", 50/box

### Gypsona® S Plaster Splints-Fast Setting/5-8 minutes

5896-30-7393	3" x 15", 50/box
5896-30-7394	4" x 15", 50/box
5896-30-7395	5" x 30", 50/box
5896-30-7396	5" x 45", 50/box

## Ortho-Glass® Splinting System

Ortho-Glass® is the most cost-effective splinting system of choice for every phase of immobilization. Its easy-stretch padding covers all edges, while its patented roll form eliminates any wasted product.

### Roll Form

5896-OG-1L2	1" x 15', 2 rolls/case
5896-OG-2L2	2" x 15', 2 rolls/case
5896-OG-3L2	3" x 15', 2 rolls/case
5896-OG-4L2	4" x 15', 2 rolls/case
5896-OG-5L2	5" x 15', 2 rolls/case
5896-OG-6L2	6" x 15', 2 rolls/case
5896-OG-8L2	8" x 15', 2 rolls/case

### Pre-Cuts

5896-OG-2PC	2" x 12", 10 splints/box
5896-OG-3PC	3" x 12", 10 splints/box
5896-OG-335PC	3" x 35", 5 splints/box
5896-OG-4PC	4" x 15", 10 splints/box
5896-OG-430PC	4" x 30", 5 splints/box
5896-OG-5PC	5" x 30", 5 splints/box
5896-OG-545PC	5" x 45", 5 splints/box
5896-OG-610PC	6" x 10", 5 splints/box
5896-OG-6PC	6" x 30", 5 splints/box



## Specialist® Plaster of Paris Bandages & Splints

Specialist® plaster of paris uses a time-tested formula and manufacturing process that produces a consistent plaster that is uniformly coated and adhered to the gauze. This unique formula offers minimal plaster loss to ensure maximum strength and a smooth cast finish.

### Specialist® Plaster Bandages-Extra Fast Setting/2-4 minutes

5896-7362	2" x 3yds., 6 doz/case
5896-7363	3" x 3yds., 6 doz/case
5896-7367	4" x 5yds., 6 doz/case
5896-7369	5" x 5yds., 4 doz/case
5896-7368	6" x 5yds., 4 doz/case
5896-7370	8" x 5yds., 2 doz/case

### Specialist® Plaster Bandages-Fast Setting/5-8 minutes

5896-7372	2" x 3yds., 6 doz/case
5896-7373	3" x 3yds., 6 doz/case
5896-7374	4" x 5yds., 6 doz/case
5896-7375	5" x 5yds., 4 doz/case
5896-7376	6" x 5yds., 4 doz/case
5896-7378	8" x 5yds., 2 doz/case

### Specialist® Plaster Splints-Fast Setting/5-8 minutes

5896-7393	3" x 15", 12 boxes/case
5896-7394	4" x 15", 12 boxes/case
5896-7395	5" x 30", 6 boxes/case
5896-7396	5" x 45", 4 boxes/case

### Specialist® Plaster Splints-Extra Fast Setting/2-4 minutes

5896-7390	3" x 15", 12 boxes/case
5896-7391	4" x 15", 12 boxes/case
5896-7392	5" x 30", 6 boxes/case



Ortho-Glass Splinting System



## M-PACT® Plaster Bandage and Splints



- Designed for rapid wetting; saves you time by reducing preparation time.
- Excellent lamination with consistent quality to assure a uniform set-time plus strength you can count on.
- The bright, white plaster has a creamy texture for a smooth finish.
- The use of natural materials makes M-PACT® Plaster Bandages environmentally friendly.
- M-PACT® Plaster splints offer the same quality and performance as our Plaster Bandages and they come in pre-cut lengths for easy use.
- M-PACT® Elastic Plaster Bandage's elastic gauze gives exceptional conformability for those complex anatomies or difficult casting procedures.

### M-PACT® Plaster Bandages

#### Extra Fast - Set Time 2-4 mins. (Green Label)

4138-923X	2" x 3 yd Plaster Bandage, 1 doz/bx
4138-933X	3" x 3 yd Plaster Bandage, 1 doz/bx
4138-935X	3" x 5 yd Plaster Bandage, 1 doz/bx
4138-943X	4" x 3 yd Plaster Bandage, 1 doz/bx
4138-945X	4" x 5 yd Plaster Bandage, 1 doz/bx
4138-955X	5" x 5 yd Plaster Bandage, 1 doz/bx
4138-963X	6" x 3 yd Plaster Bandage, 1 doz/bx
4138-965X	6" x 5 yd Plaster Bandage, 1 doz/bx
4138-985X	8" x 5 yd Plaster Bandage, 1 doz/bx
4138-41923X	2" X 3 yd Plaster Bandage, 6 doz/cs
4138-41933X	3" X 3 yd Plaster Bandage, 6 doz/cs
4138-41935X	3" X 5 yd Plaster Bandage, 6 doz/cs
4138-41943X	4" X 3 yd Plaster Bandage, 6 doz/cs
4138-41945X	4" X 5 yd Plaster Bandage, 6 doz/cs
4138-41955X	5" X 5 yd Plaster Bandage, 4 doz/cs
4138-41963X	6" X 3 yd Plaster Bandage, 4 doz/cs
4138-41965X	6" X 5 yd Plaster Bandage, 4 doz/cs
4138-41985X	8" X 5 yd Plaster Bandage, 3 doz/cs
4138-419125X	12" X 5 yd Plaster Bandage, 1 doz/bx
4138-419185X	18" x 5 yd Plaster Bandage, 1 doz/bx
4138-419325X	32" x 5 yd Plaster Bandage, 1 doz/bx

#### Fast - Set Time 5-8 mins. (Blue Label)

4138-823F	2" x 3 yd Plaster Bandage, 1 doz/bx
4138-833F	3" x 3 yd Plaster Bandage, 1 doz/bx
4138-835F	3" x 5 yd Plaster Bandage, 1 doz/bx
4138-845F	4" x 5 yd Plaster Bandage, 1 doz/bx
4138-855F	5" x 5 yd Plaster Bandage, 1 doz/bx
4138-865F	6" x 5 yd Plaster Bandage, 1 doz/bx
4138-885F	8" x 5 yd Plaster Bandage, 1 doz/bx
4138-41823F	2" X 3 yd Plaster Bandage, 6 doz/cs
4138-41833F	3" X 3 yd Plaster Bandage, 6 doz/cs
4138-41835F	3" X 5 yd Plaster Bandage, 6 doz/cs
4138-41845F	4" X 5 yd Plaster Bandage, 6 doz/cs
4138-41855F	5" X 5 yd Plaster Bandage, 4 doz/cs
4138-41865F	6" X 5 yd Plaster Bandage, 4 doz/cs
4138-41885F	8" X 5 yd Plaster Bandage, 3 doz/cs
4138-418125F	12" x 5 yd Plaster Bandage, 1 doz/bx
4138-418185F	18" x 5 yd Plaster Bandage, 1 doz/bx
4138-418325F	32" x 5 yd Plaster Bandage, 1 doz/bx

### M-PACT® Plaster Splints

#### Extra Fast - Set Time 2-4 mins. (Green Label)

4138-315X	3" x 15" Plaster Splints, 50/box, 1 box
4138-415X	4" x 15" Plaster Splints, 50/box, 1 box
4138-530X	5" x 30" Plaster Splints, 50/box, 1 box
4138-545X	5" x 45" Plaster Splints, 50/box, 1 box
4138-43315X	3" X 15" Plaster Splints, 50/box, 12 bx/cs
4138-43415X	4" X 15" Plaster Splints, 50/box, 12 bx/cs
4138-43530X	5" X 30" Plaster Splints, 50/box, 6 bx/cs
4138-43545X	5" X 45" Plaster Splints, 50/box, 6 bx/cs

#### Fast - Set Time 5-8 mins. (Blue Label)

4138-315F	3" x 15" Plaster Splints, 50/box, 1 box
4138-415F	4" x 15" Plaster Splints, 50/box, 1 box
4138-530F	5" x 30" Plaster Splints, 50/box, 1 box
4138-545F	5" x 45" Plaster Splints, 50/box, 1 box
4138-42315F	3" X 15" Plaster Splints, 50/box, 12 bx/cs
4138-42415F	4" X 15" Plaster Splints, 50/box, 12 bx/cs
4138-42530F	5" X 30" Plaster Splints, 50/box, 6 bx/cs
4138-42545F	5" X 45" Plaster Splints, 50/box, 6 bx/cs

### M-PACT® Elastic Plaster Bandage

#### Set Time 4-6 mins. (Red Label)

4138-344E	4" x 4 yd Elastic Plaster Bandage, 1 doz
4138-354E	5" x 4 yd Elastic Plaster Bandage, 1 doz
4138-364E	6" x 4 yd Elastic Plaster Bandage, 1 doz
4138-41344E	4" X 4 yd Elastic Plaster Bandage, 6 doz/cs
4138-41354E	5" X 4 yd Elastic Plaster Bandage, 4 doz/cs
4138-41364E	6" X 4 yd Elastic Plaster Bandage, 4 doz/cs
4138-413124E	12" X 4 yd Elastic Plaster Bandage, 1 doz/bx
4138-413184E	18" x 4 yd Elastic Plaster Bandage, 1 doz/bx
4138-413324E	32" x 4 yd Elastic Plaster Bandage, 1 doz/bx



## M-PACT® OCL® M-SPLINT™ Plaster Splinting System

- 15 layers of M-PACT® Fast Plaster with one layer of closed cell foam padding encased in a soft, white synthetic stockinette covering.
- Economical; packaged in one continuous roll so you cut what you need.
- Easy application; no need for pre-padding.
- Sizing is easy; five different widths are available in 20 ft. rolls.

4138-MS215	2" X 20' (5 cm x 6.1 m), 1 roll
4138-MS315	3" X 20' (7.5 cm x 6.1 m), 1 roll
4138-MS415	4" X 20' (10 cm x 6.1 m), 1 roll
4138-MS515	5" X 20' (12.5 cm x 6.1 m), 1 roll
4138-MS615	6" X 20' (15 cm x 6.1 m), 1 roll

## M-PACT® TurboCare® Cast Dust Vacuum

M-Pact® redesigned and redefined dust removal systems. The TurboCare® Cast Dust Vacuum has quiet operation, boosted power, unique lift-out disposable waste canister.

4138-TCCVS1 TurboCare® Dust Vacuum



## M-PACT® Plaster, Synthetic and Multipurpose Cast Cutter Blades

Plaster blade is made from hardened stainless steel. Synthetic blade undergoes specialized hardening treatment and utilizes a Teflon coating to prolong life and reduce heat/friction.

Multipurpose blade undergoes specialized hardening treatment and utilizes dicronite coating to prolong life and reduce heat/friction. All blades come with a "universal hub" to fit virtually all pin or hex drive cast cutters. Made in USA.

- 4138-4183-110 2" Plaster Blade
- 4138-4183-112 2-1/2" Plaster Blade
- 4138-4183-114 2" Synthetic Blade
- 4138-4183-116 2-1/2" Synthetic Blade
- 4138-0295-225 2" Multipurpose Blade
- 4138-0295-226 2-1/2" Multipurpose Blade



## M-PACT® TurboCare® Cast Saw

Advanced electrical and mechanical engineering techniques cut noise to a fraction. New motor design combines high power and low vibration. Added Turbo switch to boost power. Repositioned motor to quench vibration and improve balance. The unique design enhances the saw's balance and ergonomics for more user comfort.

4138-TCCSS1 TurboCare® Cast Saw

## M-PACT® Office Model Cast Spreader

Made from hardened, polished stainless steel to resist corrosion and abrasive handling. Designed with spring-loaded handle and integral blade depth stop feature for one hand operation. 9" long. Weighs one pound. Made in USA.

4138-4183-125 M-Pact® Office Model Cast Spreader



Models 125 & 126

## M-PACT® Hospital Model Cast Spreader

Made from hardened, polished stainless steel to resist corrosion and abrasive handling. Superior leverage and control for two-handed operation. 18" long. Weighs 2.375 Lbs. Made in USA.

4138-4183-126 M-Pact® Hospital Model Cast Spreader



## M-PACT® American Orthopaedic™ Cast Cutter

- Specially designed for rugged use - the perfect tool with power and endurance.
- Balance of weight and power helps reduce user fatigue.
- Internally lubricated for longer service.
- Switch is designed and placed so that it will not break if dropped.
- Hex drive provides six (6) blade rotations extending blade life by 50% compared to similar competitive models.
- One year limited warranty.

4138-0295-200 American Orthopaedic™ Cast Cutter

## M-PACT® American Orthopaedic™ Portable Vacuum



- Unique filtration system collects cast dust in a disposable filter cartridge.
- Cartridge replacement is quick, easy and clean with no more messy bags.
- Convenient storage for accessories within the self contained unit.
- Lightweight construction provides easy mobility.
- Versatile - attaches easily to most cast cutters.

4138-0295-300 AO Ortho Portable Vacuum

## M-PACT® American Orthopaedic™ Vacuum



This lightweight and mobile vacuum facilitates easy movement from room to room or patient to patient. The unique lift-out disposable filter cartridge keeps the system running at peak efficiency and makes waste disposal quicker, easier, safer and cleaner eliminating messy bags. The ten foot hose increases maneuverability. A remote on/off switch allows the saw and vacuum to be turned

on simultaneously.

4138-0295-400 AO Cast Dust Vacuum

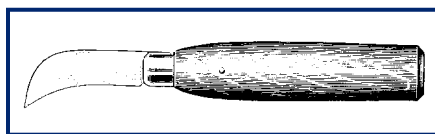

## Miltex Plaster Knife

Wood handle.

4484-27-3002 Miltex Plaster Knife

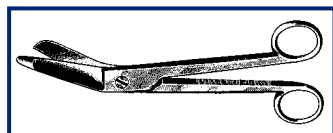

## Miltex Esmarch Plaster Shears

4484-5-568 8" Esmarch Plaster Shears

## M-PACT® Plaster Vender



Completely portable cast center. Rolls to where it is needed. Stainless steel work surface unfolds to a convenient height, uncovering a wide range of casting materials and splints stored at surgeon's fingertips. Within easy reach are shelves for stockinette, padding, instruments, and other supplies. Work surface is

large enough to prepare splints and most casts. Polycoated paper roll; tape storage in opposite end. Extra large casters.

4138-4183-150 M-Pact Plaster Vender  
4138-4183-155 Buckets, 1 dz  
4138-4183-157 Roll-Paper

## M-PACT® Cast Thumb Ring

- Provides a protective interface between the edges of a cast and the skin around the orbit of the thumb.
- Eliminates skin abrasion and irritation around the thumb orbit.
- Simple to use.
- Facilitates cast application.
- Cost effective; saves time by eliminating patient comebacks.
- Makes a cleaner and neater cast.
- Eliminates having to trim around thumb.
- Use with synthetic or plaster casting material.
- Latex free.



4138-CTR-PED Pediatric Cast Thumb Ring 12/bx  
4138-CTR-SM Small Cast Thumb Ring 12/bx  
4138-CTR-MED Medium Cast Thumb Ring 12/bx  
4138-CTR-LG Large Cast Thumb Ring 12/bx  
4138-CTR-AST Assorted\* Cast Thumb Ring 12/bx  
\*(contains 3 rings of each size)

## dj Ortho/ProCare Rocker Cast Boot

E.V.A. rocker sole, sandal style with canvas upper. Forefoot and heel loop/lock contact closure.



	Toe			
	Length	Width	Color	Size
5247-79-81110	4.5"	2.5"	Ped. print	XXXS
5247-79-81111	5.5"	3.0"	Ped. print	XXS
5247-79-81112	7.25"	3.5"	Black	XS
5247-79-81113	9.25"	4.25"	Black	S
5247-79-81114	10.5"	4.5"	Black	S/M
5247-79-81115	11.0"	4.75"	Black	M
5247-79-81116	12.0"	5.0"	Black	M/L
5247-79-81117	12.5"	5.25"	Black	L
5247-79-81118	13.5"	6.0"	Black	XL



## M-PACT® Walking Heels

Made from a specialized synthetic rubber for resiliency and long wear. Child and adult heels provide good patient stability by allowing regular heel-toe walking. Cushion tread heel has deep tread design for comfort and stability. Pedestal walking heel is designed for active patients, and has curved surface and tread for comfort and safety. Packed 12 per box.



- 4138-130 Adult Walking Heel
- 4138-132 Child Walking Heel
- 4138-133 Pedestal Walking Heel
- 4138-135 Cushion Tread Walking Heel

## M-PACT® BathGuard™

- Patented design allows patient to confidently shower while maintaining the waterproof integrity of a cast or splint.
- Velcro® system adjusts bag if needed to obtain better fit.
- Simple, user-friendly design allows one-handed use.
- Durable and reusable non-stick vinyl is big enough to accommodate taller adults.
- Washable and tolerable of disinfectant.



- 4138-SG-LE BathGuard™ Lower Extremity
- 4138-SG-UE BathGuard™ Upper Extremity

## M-PACT® Cast Gard

- Heavy yellow surgical-grade protector designed for maximum protections against water damage while showering or soaking in the tub.
- Slips on like a sock and seals itself snugly at the top while providing lot of room and comfort around the cast.
- Keeps moisture completely out and can be used over and over again.



- 4138-110-100 Full Leg, Regular
- 4138-200-100 Half Leg, Regular
- 4138-300-100 Foot, Regular
- 4138-410-100 Full Arm, Regular
- 4138-500-100 Half Arm, Regular
- 4138-110-400 Full Leg, Small
- 4138-200-400 Half Leg, Small
- 4138-300-400 Foot, Small
- 4138-410-400 Full Arm, Small
- 4138-500-400 Half Arm, Small

## Pillow Paws® Cast Socks



The body of the sock is loosely woven to expand over a cast. The toe is tightly knit to provide warmth for exposed toes. The sock toe can be custom imprinted with your logo or message. Latex free.



Washable.

- 5240-1105 Cast Socks, Youth, White, 48 ea/cs
- 5240-1100 Cast Socks, Adult, White, 48 ea/cs

## IMCO Elastic Support Bandage



The IMCO elastic bandage is a lightweight elastic support bandage for general use. High quality yarns are woven to provide balanced stretch and compression. The bandage can be laundered, sterilized and reused. It is available in both the 5 yard (brown label) and 4.5 yard (blue label) stretched length. Each bandage is individually packaged in a snap-open clear plastic wrap with clips enclosed. All bandages are packaged 10/bx, 50/cs.



- 1587-1620-IMC 2" W, 5 yds L
- 1587-1630-IMC 3" W, 5 yds L
- 1587-1640-IMC 4" W, 5 yds L
- 1587-1660-IMC 6" W, 5 yds L
- 1587-3320-IMC 2" W, 4.5 yds L
- 1587-3330-IMC 3" W, 4.5 yds L
- 1587-3340-IMC 4" W, 4.5 yds L
- 1587-3360-IMC 6" W, 4.5 yds L

Caution: This product contains natural rubber latex which may cause allergic reactions

## Dukal Elastic Bandage

- | Latex    | Latex Free | LATEX FREE            |
|----------|------------|-----------------------|
| 2040-502 | 2040-502LF | 2", 10 RI/Bx, 5 Bx/Cs |
| 2040-503 | 2040-503LF | 3", 10 RI/Bx, 5 Bx/Cs |
| 2040-504 | 2040-504LF | 4", 10 RI/Bx, 5 Bx/Cs |
| 2040-506 | 2040-506LF | 6", 10 RI/Bx, 5 Bx/Cs |

## B-D Ace® Rubber Elastic Bandage

For preventive bandaging and for support with strains and sprains. Washable and autoclavable. Five yard lengths. Packed 10 per box, 50 per case

- 0720-207336 2"
- 0720-207337 3"
- 0720-207338 4"
- 0720-207339 6"

## Optiplaste® Elastic Adhesive Bandage

An elastic adhesive bandage suitable for medium support or compression.

Ideal for securing leg/limb support, wound dressings with no risk of slippage. Weft-inserted construction provides strength and stability with improved softness and comfort. The unique fabric backing helps to conform to body movement. This product contains Dry Natural Rubber.



5896-72056-00060-00	1" x 5 yds., Beige, 12 rolls/box
5896-72056-00061-00	2" x 5 yds., Beige, 6 rolls/box
5896-72056-00062-00	3" x 5 yds., Beige, 4 rolls/box
5896-72056-00063-00	4" x 5 yds., Beige, 6 rolls/box

## Lightplast® Pro Elastic Adhesive Bandage

Lightplast® Pro is a tearable, elastic adhesive bandage, suitable for light

support or compression. The unique fabric backing helps to conform to body movement.



5896-76952	1" x 5 yds., White, 48 rolls/case
5896-76953	1.5" x 5 yds., White, 32 rolls/case
5896-76954	2" x 5 yds., White, 24 rolls/case
5896-76955	3" x 5 yds., White, 16 rolls/case
5896-76956	2" x 7.5 yds., White, 24 rolls/case
5896-76957	3" x 7.5 yds., White, 16 rolls/case

## Elastoplast® Elastic Adhesive Bandage

This elastic adhesive bandage is suitable for medium support or compression. Superior stretch and regain provides firm, controlled compression and support. The porous adhesive helps prevent skin maceration. Fluffy non-fray edges prevent the bandage from marking. This product contains Dry Natural Rubber.

5896-4410001	1" x 5 yds., Beige, 32 rolls/case
5896-4420001	2" x 5 yds., Beige, 24 rolls/case
5896-4430001	3" x 5 yds., Beige, 16 rolls/case
5896-4440001	4" x 5 yds., Beige, 16 rolls/case
5896-4450001	2" x 5 yds., Beige, 6 rolls-box, 12 boxes-case
5896-4460001	3" x 5 yds., Beige, 4 rolls-box, 12 boxes-case

## Strappal® LT Zinc Oxide Strapping Tape

This hand-tearable, zinc oxide tape is suitable for medium to strong support.

Easy unwind and consistent unrolling tension over time. Water repellent



with a latex-free adhesive. Ideal for all-purpose taping.

5896-72972-00	0.5" x 11 yds., White, 36 rolls/case
5896-72972-01	1" x 15 yds., White, 36 rolls/case
5896-72972-02	1.5" x 15 yds., White, 36 rolls/case
5896-72972-03	2" x 11 yds., White, 36 rolls/case



## SurgiGrip® Tubular Elastic Support Bandage

SurgiGrip® is a latex-free tubular elastic bandage designed to provide support and compression for sprains, strains, support following cast removal, post-graft pressure for burn patients, and edema control. It is made of a latex-free soft cotton knit interlaced with elastic threads. Packaged in dispenser boxes containing 11-yard (10 meter) rolls.

9803-GLB10	2-1/2", Small hands and limbs
9803-GLC10	2-3/4", Adult hands, arms and legs
9803-GLD10	3", Large arms and legs
9803-GLE10	3-1/2", Legs or small thighs
9803-GLF10	4", Large knees or thighs
9803-GLG10	4-1/2", Large thighs
9803-GLJ10	6-3/4", Small trunk
9803-GLK10	8", Medium trunk
9803-GLL10	12-3/4", Large trunk

The Products Listed In This Catalogue Represent Only A Portion Of Those Available. Please Call Our Office Or See Your Sales Representative.



## Medi-Rip® Self-Adherent Bandage

Medi-Rip® is a self-adherent elastic support and compression bandage. Woven of 99% cotton yarn, it is porous, lightweight and cool. The cohesive treatment creates a bandage that sticks to itself but not to the patient's skin or hair—no adhesive residue. Available in sterile and non-sterile, it can be torn easily to exact length needed—no scissors required. Medi-Rip® conforms readily to body contours for ease of application and maximum patient comfort. It doesn't slip or bind. Stretched length 5 yards.

### Tan

1587-25100000	1" Width, 24/bx, 96/cs
1587-70000599	1½" Width, 250/cs
1587-25200000	2" Width, 12/bx, 96/cs
1587-25300000	3" Width, 12/bx, 96/cs
1587-25400000	4" Width, 12/bx, 96/cs
1587-25600000	6" Width, 12/bx, 48/cs

### Blue

1587-25320000	2" Width, 12/bx, 96/cs
1587-25330000	3" Width, 12/bx, 96/cs

### Athletic Team Packs

#### Tan

1587-25810000	1½" Width, 32/cs
1587-25820000	2" Width, 24/cs
1587-25830000	3" Width, 16/cs

#### White

1587-25920000	2" Width, 24/cs
1587-25930000	3" Width, 16/cs

#### Tan-Sterile

1587-25530000	3" Width, 10/cs
1587-25540000	4" Width, 10/cs
1587-25560000	6" Width, 10/cs

Caution: This product contains natural rubber latex which may cause allergic reactions



## Shur-Band™ Latex Free Elastic and Ice Wrap Bandages



Shur-Band™ is a latex free high quality reinforced elastic support and compression bandage with a self-closure flap. It's easy to fasten the self-closure flap anywhere on the length of the bandage or either side. No clips, tape or pins are required to hold the bandages in place.

1587-59520000	2" x 5yds, 10rolls/box, 60rolls/cs
1587-59530000	3" x 5yds, 10rolls/box, 60rolls/cs
1587-59540000	4" x 5yds, 10rolls/box, 60rolls/cs
1587-59560000	6" x 5yds, 10rolls/box, 60rolls/cs

### Double Length

1587-59570000	4" x 10yds, 6rolls/box, 144rolls/cs
1587-59580000	6" x 10yds, 6rolls/box, 72rolls/cs

### Shur-Band Sterile (peel open pouch)

1587-59920000	2" x 5yds, 10rolls/cs
1587-59930000	3" x 5yds, 10rolls/cs
1587-59940000	4" x 5yds, 10rolls/cs
1587-59960000	6" x 5yds, 10rolls/cs

### Ice Wrap

1587-59880000	4" x 30", 12rolls/box
1587-59890000	6" x 30", 12rolls/box

The Products Listed In This Catalogue Represent Only A Portion Of Those Available. Please Call Our Office Or See Your Sales Representative.

**IMCO**  
Private Label  
Low cost without compromising quality

**It pays**  
to use **IMCO**  
**Private Label**

Look for the **IMCO** logo throughout this catalog.  
[www.imcoinc.com](http://www.imcoinc.com)



## dj Ortho/ProCare Universal Ankle Brace

Ideal for acute and chronic ankle instabilities, as well as, prophylactic use. Rigid thermoplastic one-piece outer shell helps prevent inversion/eversion. Cushioned liner incorporates neoprene forefoot closure. Elastic proximal strap provides additional compression as needed. Universal design fits right or left. Patent #5,501,659

	Height	Size
5247-79-81330	10"	U

## dj Ortho/ProCare Surround® Ankle w/FLOAM

Provides stability to the ankle by minimizing ankle rotation. Comprised of two polypropylene outer shells connected with soft, adjustable footpiece. A unique FLOAM bladder provides uniform compression and a customized fit. FLOAM has no memory, and therefore prohibits pressure from being displaced to bony prominences. Fits right or left foot.



5247-79-81193	Surround 1, 6" Height, Pediatric
5247-79-81195	Surround 2, 9" Height, Athletic
5247-79-81197	Surround 3, 10" Height, Regular



## dj Ortho/ProCare Surround® Air Ankle

Injection molded shells help minimize ankle rotation and inversion/eversion without restricting plantar or dorsi-flexion. Two full-length pre-inflated air chambers lined with soft foam help reduce swelling and enhance circulation. A soft, plush liner covers exterior of bladders to help maximize patient comfort and prevent skin irritation. Air valve at proximal end of bladder allows for simple adjustment of air when desired by using filling tube. Soft foam heel pad provides easy adjustment for proper fit. Ideal for acute ankle sprains and strains, chronic instabilities, and prophylactic use.

Right	Left	Height	Size
5247-79-81705	5247-79-81715	9"	Trainer
5247-79-81707	5247-79-81717	10"	Regular



## dj Ortho/ProCare Double Strap Ankle Support

Durable mesh/elastic construction provides compressive support without restriction. Low profile elastic figure-eight straps provide medial/lateral and

arch support without adding bulk. Fits right or left foot.

	Circumference	Size
5247-79-81372	6-1/2"-7-1/2"	XS
5247-79-81373	7-1/2"-8-1/2"	S
5247-79-81375	8-1/2"-9-1/2"	M
5247-79-81377	9-1/2"-11"	L
5247-79-81378	11"-12-1/2"	XL
5247-79-81379	12-1/2"-14"	XXL

Measurement taken 2" above medial/lateral malleoli.

## dj Ortho/ProCare DS Ankle Wrap

Elastic/Lycra construction provides moderate compressive support without restriction. Closed heel design with low profile elastic contact closure figure-eight straps for medial/lateral and arch



support. Lightweight material allows for ease of application. Fits right or left foot.

	Circumference*	Size
5247-79-81362	6.5" - 7.5"	XS
5247-79-81363	7.5" - 8.5"	S
5247-79-81365	8.5" - 9.5"	M
5247-79-81367	9.5" - 11"	L
5247-79-81368	11" - 12.5"	XL
5247-79-81369	12.5" - 14"	XXL

\*Measurement taken 2" above medial/lateral malleoli.



## dj Ortho/ProCare Silicone Heel Cups

Molded medical-grade soft silicone to help reduce shock and vibration loads to joints, to address plantar fasciitis, heel spurs and achilles tendonitis. Softer center in heel region to help reduce strain to area sensitive to pain. Sold in pairs.

	Male Shoe	Female Shoe	Size
5247-79-81102	Children/Youth	Children/Youth	XS
5247-79-81103	5-9	5-1/2-9-1/2	S/M
5247-79-81107	9-1/2+	10+	L/XL



## dj Ortho/ProCare Med/Surg Shoe

Designed for a variety of post-op and post-trauma applications. Foam mesh upper with semi-flexible skid resistant sole and comfortable contoured heel.

Loop lock contact closure straps. Fits right or left foot.

Female	Shoe Size	Size
5247-79-81142	2 - 4	XS
5247-79-81143	4 - 6	S
5247-79-81145	6 - 8	M
5247-79-81147	8 - 10	L
Male	Shoe Size	Size
5247-79-81132	5 - 7	XS
5247-79-81133	7 - 9	S
5247-79-81135	9 - 11	M
5247-79-81137	11 - 13	L
5247-79-81138	13 +	XL

## dj Ortho/ProCare Nextep™ Contour Walker

Lightweight, durable, one-piece wrap-around shell, provides maximum immobilization and support following ligament and tendon repair, osteotomy, pinning procedures, stress fractures or post-operative bunion surgery. Unique design of circumferential shell also accommodates larger calf sizes. Low profile, cushioned rocker sole absorbs impact of heel strike to improve comfort during ambulation. Washable nylon foam liner with removable toe cover.



	Shoe Size		Size
	Male	Female	
5247-79-95063	3.5 - 7.5	4.5 - 8.5	S
5247-79-95065	7 - 10	8 - 11.5	M
5247-79-95067	10 - 13	11 - 14	L



## dj Ortho/ProCare Nextep™ Contour 2 Walker

Lightweight, durable, one-piece wrap-around posterior shell, provides maximum immobilization and support. Brushed nylon/foam liner, low profile, cushioned non-skid sole. Unique design accommodates larger calf sizes. Rocker sole.

	Shoe Size		Size
	Male	Female	
5247-79-95073	3.5 - 7.5	4.5 - 8.5	S
5247-79-95075	7 - 10	8 - 11.5	M
5247-79-95077	10 - 13	11 - 14	L



## dj Ortho/ProCare MaxTrax™ Air Walker

Designed to increase stability and help decrease pain and edema following trauma or post-operative procedures. Adjustable medial/lateral air cell system inflates both sides equally to

accommodate changes in edema during rehab and maximize patient compliance. Cushioned inner/outer sole provide increased stability. Soft nylon/foam liner is constructed to ensure no seams are in critical post-surgical areas. Standard height walker uprights breakdown to accommodate shorter tibia/fibula.

	Male Shoe Size	Female Shoe Size	Junior Shoe Size	Size
5247-79-95412	NA	Up to 4	Up to 2	XS, Ped
5247-79-95413	up to 5	4.5 - 6		S
5247-79-95415	5.5 - 10	6.5 - 11		M
5247-79-95417	10.5-13.5	11.5 - 14.5		L
5247-79-95418	14 - 17	NA		XL

## dj Ortho/ProCare ProStep™

Lightweight, sturdy one-piece design with integrated strapping for full circumferential compression. Non-skid rocker sole and fiber leg wrap. Open heel.



	Male ShoeSize	Female ShoeSize	Size
5247-79-98793	Up to 6	Up to 7	S
5247-79-98795	6 to 10	7 to 11	M
5247-79-98797	10+	11+	L



## dj Ortho/ProCare MaxTrax™ Walker

Designed with a wider foot bed for comfort and stability. A low profile, rocker bottom helps promote natural gait and reduce plantar pressures. Cushioned inner and outer sole provides shock absorption to help improve patient comfort during ambulation. Soft nylon/foam liner is constructed to ensure no seams are in critical post-surgical areas. Malleable uprights breakdown if needed for custom fit.

	Male Shoe Size	Female Shoe Size	Junior Shoe Size	Size
5247-79-95322	NA	Up to 4	Up to 2	XS, Ped
5247-79-95323	up to 5	4.5 - 6		S
5247-79-95325	5.5 - 10	6.5 - 11		M
5247-79-95327	10.5 - 13.5	11.5 - 14.5		L
5247-79-95328	14 - 17	NA		XL

## dj Ortho/ProCare Nextep™ Contour Air Walker

Provides ultimate protection and edema control following trauma or post-operative procedures.

A medial/lateral dual air cell system inflates both sides of the liner equally and is easily adjusted with an integrated pump for proper compression, comfort, and custom fit. A secure, full wrap-around shell provides maximum support for ligament and tendon repair, osteotomy, pinning procedures, stress fractures or post-operative bunion surgery. Cushioned, non-slip rocker sole with toe cover for maximum comfort. Patent No. 5,827,210.



	Shoe Size Male/Female	Size	Replacement Liner
5247-79-95273	3.5 - 7.5/4.5 - 8.5	S	79-95363
5247-79-95275	7.5 - 10/8.5 - 11	M	79-95365
5247-79-95277	10 - 13/11 - 14	L	79-95367



## dj Ortho/ProCare Nextep™ Contour 2 "Shortie" Walker

Durable, lightweight, design with shorter one-piece wrap-around posterior shell. Provides immobilization for acute ankle injuries and

stable fractures of the foot.

	Male Shoe	Female Shoe	Size
5247-79-95083	3.5-7.5	4.5-8.5	S
5247-79-95085	7-10	8-11.5	M
5247-79-95087	10-13	11-14	L

## dj Ortho/ProCare Nextep™ Shortie Air Walker

Provides protection and edema control following trauma or post-operative procedures. A medial/lateral dual air cell system inflates both sides of the liner equally and is easily adjusted with an integrated pump for proper compression, comfort, and custom fit. A secure, full wrap-around shell provides maximum support for acute ankle injuries, stable fractures or post-op forefoot surgeries of the foot. Brushed nylon/foam liner for cool comfort during rehabilitation. Cushioned, non-skid rocker sole.



	Shoe Size		Size
	Male	Female	
5247-79-95443	3.5 - 7.5	4.5 - 8.5	S
5247-79-95445	7 - 10	8 - 11.5	M
5247-79-95447	10 - 13	11 - 14	L
<b>Replacement Liners</b>			
		<b>Size</b>	
5247-79-95373		S	
5247-79-95375		M	
5247-79-95377		L	

## dj Ortho/ProCare Dorsiwedge™ Night Splint



Soft padded, contoured posterior shell provides passive dorsiflexion to address plantar fasciitis and Achilles tendonitis. Fits right or left foot. Shipped with toe wedge for additional stretch on plantar fascia.

	Male Shoe	Female Shoe	Sz
5247-79-81403	Less than 6	less than 6-1/2	S
5247-79-81405	6-1/2-9-1/2	7-10	M
5247-79-81407	10-12	10-1/2-12-1/2	L
5247-79-81408	12-1/2+	13+	XL



## dj Ortho/ProCare Reddie® Brace

1/8" neoprene wraparound configuration and strap tabs provide ease of application. Posterior strap adjustment allows for one-time adjustment and proper positioning of hinges. Removable dual axis polycentric hinges provide

medial/lateral support. Available with open popliteal only.

	Circumference	Size
5247-79-82392	13.5"-15.5"	XS
5247-79-82393	15.5"-18"	S
5247-79-82395	18"-20.5"	M
5247-79-82397	20.5"-23"	L
5247-79-82398	23"-25.5"	XL
5247-79-82399	25.5"-28"	XXL
5247-79-82399-10	28"-30.5"	XXXL

\*Measurement taken 6" above mid-patella.

## dj Ortho/ProCare Patella Stabilizer w/Buttress

1/8" neoprene support with adjustable felt horseshoe-buttress or sewn-in donut buttress to accommodate mild patella tendonitis, chondromalacia, or subluxation. Donut buttress may be trimmed to allow for medial, lateral, inferior, or superior buttress. Medial/lateral spiral stays and thigh/calf compression straps provide additional stability. Open popliteal available with donut buttress only.



Felt Buttress	Sewn-in Donut Buttress w/Open Pop	Circumference	Size
5247-79-92852	5247-79-92842	13.5"-15.5"	XS
5247-79-92853	5247-79-92843	15.5"-18"	S
5247-79-92855	5247-79-92845	18"-20.5"	M
5247-79-92857	5247-79-92847	20.5"-23"	L
5247-79-92858	5247-79-92848	23"-25.5"	XL
5247-79-92859	5247-79-92849	25.5"-28"	XXL

\*Measurement taken 6" above mid-patella.



## dj Ortho/ProCare Surround® Patella Strap

Helps relieve anterior knee pain caused by patellar tendonitis, chondromalacia and Osgood Schlatter by applying pressure to the patella tendon. The primary body of the strap is a soft, latex free nylon/foam laminate with contact closures. A unique cylindrical Floam™ bladder is encased inside the body of the primary patella strap and may be adjusted for added compression. Foam is a unique material that provides uniform compression and a customized fit while prohibiting pressure from being displaced to bony prominences. Patent pending.



	<b>Circumference Just Below Kneecap</b>	<b>Size</b>
5247-79-80322	less than 10"	XS
5247-79-80323	10.5" - 12.5"	S
5247-79-80325	13" - 15"	M
5247-79-80327	15.5" - 17.5"	L
5247-79-80328	18" plus	XL



## dj Ortho/ProCare 3- Panel Knee Splint

Universal size, 3-piece nylon/fiber laminate construction provides post-operative knee support and immobilization. Adjustable side panels with sewn-in I-beam stays and patella strap allow for correct fit and easy application. Three posterior aluminum stays for proper immobilization. Loop lock closure. Standard sizes fits up to 29" and XL up to 34" maximum thigh circumference. Adjustable foam pop pad included. 20" and 24" length are available with cotton/terry liner and removable stays in 10 pack configuration only.

<b>Standard</b>	<b>10 pk terry liner &amp; remov. stays</b>	<b>Length</b>	<b>Size</b>
5247-79-80000		12"	U
5247-79-80010		14"	U
5247-79-80110		16"	U
5247-79-80020	5247-79-80720	20"	U
5247-79-80021		20"	XL
5247-79-80040		22"	U
5247-79-80040		22"	U
5247-79-80030	5247-79-80730	24"	U
5247-79-80220	with 35" bend	20"	U

## dj Ortho/ProCare Super Knee Splint

Comfortable, sturdy, foam/mesh construction with alternating web straps and loop/lock contact closure. Medial/lateral I-beam stays and three double bend posterior stays for proper immobilization. Adjustable foam pop pad included.



	<b>12"</b>	<b>16"</b>	<b>20"</b>	<b>Circ.</b>	<b>Size</b>
5247-79-80002				12"-14"	XS
5247-79-80003		5247-79-80013	5247-79-80023	14"-16"	S
5247-79-80005		5247-79-80015	5247-79-80025	16"-19"	M
5247-79-80007		5247-79-80017	5247-79-80027	19"-22"	L
5247-79-80008		5247-79-80018	5247-79-80028	22"-26"	XL
		5247-79-80019	5247-79-80029	26"-30"	XXL
	<b>22"</b>	<b>24"</b>	<b>26"</b>		
5247-79-80053	5247-79-80033	5247-79-80043		14"-16"	S
5247-79-80055	5247-79-80035	5247-79-80045		16"-19"	M
5247-79-80057	5247-79-80037	5247-79-80047		19"-22"	L
5247-79-80058	5247-79-80038	5247-79-80048		22"-26"	XL
5247-79-80059	5247-79-80039			26"-30"	XXL

\* Circumference 4" above Patella.



## dj Ortho/ProCare Form Fit Cervical Collar

Choice of firm or medium density foam. Contour design for use in either flexed or extended position. Medium density collar also available in economical 6- pack configuration. Latex Free.

<b>Firm Density</b>	<b>Dimensions</b>	<b>Neck</b>	<b>Size</b>
5247-79-83003	3"x18.5"	11"-16"	S
5247-79-83004	3"x22"	15"-20"	S/Long
5247-79-83005	4"x20"	13"-18"	M
5247-79-83006	4"x23"	16"-21"	M/Long
5247-79-83007	4.5"x22.5"	15"-20"	L
5247-79-83008	4.5"x24"	16"-22"	XL
5247-79-83009	2"x24"	17"-22"	Long/Narrow

<b>Medium Density (6-Pack)</b>	<b>Dimens.</b>	<b>Neck</b>	<b>Size</b>	
5247-79-83012	2"x16.5"	9"-13"	XS	
5247-79-83013	5247-79-83043	3"x18.5"	11"-16"	S
5247-79-83014	5247-79-83044	3"x22"	15"-20"	S/Long
5247-79-83015	5247-79-83045	4"x20"	13"-18"	M
5247-79-83016	5247-79-83046	4"x23"	16"-21"	M/Long
5247-79-83017	5247-79-83047	4.5"x22.5"	15"-20"	L
5247-79-83018	5247-79-83048	4.5"x24"	16"-22"	XL
5247-79-83019		2"x24"	17"-22"	Long/ Narrow

## dj Ortho/ProCare C-Breeze® Collar



Two-piece injection molded collar provides proper support and helps restrict cervical spine flexion, extension and rotation to promote patient recovery. The C-Breeze collar is constructed with high-density polyethylene for durability and comes with removable pads to wick away moisture ensuring the patient is clean and comfortable while preventing skin irritation. Both universal sizes have multiple heights to fit most adults and pediatrics. Oversized trachea opening provides quick access to carotid pulse monitoring and emergency tracheotomies. Open rear panel increases ventilation to reduce heat and moisture while allowing cervical spine palpation. An elastic retaining strap allows for easy collar application. X-ray, CT and MRI lucent. Latex free.

	Height Adjustment	Circ.	Size
5247-79-83330	3 Positions: 1.75", 1.5", 1"	8" - 18"	Ped.
5247-79-83331	4 Positions: 3", 2.5", 2", 1.75"	11" - 23"	Adult
<b>Replacement Pad Set</b>			
5247-79-83340	Pediatric		
5247-79-83341	Adult		



## dj Ortho/ProCare Patriot® Collar



One-piece injection molded collar provides proper support and helps restrict cervical spine flexion, extension and rotation to promote patient recovery

following trauma. The Patriot collar is constructed with high-density polyethylene for durability and is lined with a soft closed-cell foam for maximum patient comfort. Both universal sizes have multiple heights to fit most adults and pediatrics. Oversized trachea opening provides quick access to carotid pulse monitoring and emergency tracheotomies. Open rear ventilation panel allows for fluid drainage, airflow and cervical spine palpation. The Patriot Collar stacks flat to preserve space and is X-Ray, CT and MRI lucent. Latex free.

	Height Adjustment	Circ.	Size
5247-79-83130	3 Positions: 2", 1.75", 1.5"	8" - 18"	Pediatric
5247-79-83131	4 Positions: 3.5", 3", 2.5", 1.75"	11" - 23"	Adult

## dj Ortho/ProCare Miami J® Collar



Designed to meet the needs of the adult ambulatory patient. Comprehensive approach to cervical spine immobilization. Padding helps retard skin breakdown. Ideal for immobilization and support of the cervical spine.

Standard Collar w/out Replacement Pad	Chin to Shoulder	Neck Circum.	Size
5247-79-83201	1"	10"-20"	Super Short
5247-79-83203	2"	10"-20"	S
5247-79-83205	2-1/2"	10"-20"	M
5247-79-83207	3"	10"-20"	L
5247-79-83208	1-3/4"	14"-24"	Stout

Standard Collar with Replacement Pad.			
5247-79-83221	1"	10"-20"	Super Short
5247-79-83232	1.25"	8"-14"	XS
5247-79-83233	2"	10"-20"	S
5247-79-83235	2-1/2"	10"-20"	M
5247-79-83237	3"	10"-20"	L
5247-79-83238	1-3/4"	14"-24"	Stout

5247-79-83224	Replacement Pad	Adult
5247-79-83225	Replacement Pad	Stout

## dj Ortho/ProCare Universal Cervical Collar



Medium density foam collar with vinyl stabilizing panel. Available in 2", 3" and 4" heights to fit wide range of patient neck sizes. Latex free. Ideal for Immobilization of the neck.

	Height	Size
5247-79-83030	2"	U
5247-79-83000	3"	U
5247-79-83010	4"	U

Height = measurement from sternal notch to chin. Fits 10/5" to 22" neck size.



## dj Ortho/ProCare Clavicle Splint

Adjustable prong buckles ensure correct fit and prevent slippage. Stockinette covered felt shoulder straps. Washable. Available in (7) sizes.

	Height	Size
5247-79-85001	18"-20"	XXS, Pediatric
5247-79-85002	20"-24"	XS
5247-79-85003	24"-30"	S
5247-79-85005	30"-36"	M
5247-79-85007	36"-42"	L
5247-79-85008	42"-48"	XL
5247-79-85009	48"-54"	XXL

\*Chest circumference measurement taken at bottom of sternum.



## dj Ortho/ProCare Clinic Arm Sling

Comfortable cotton/poly envelope with web shoulder strap and slide buckle closure. Packaged 6 per box. Ideal for immobilization and support of the shoulder and elbow joints.

	Depth x Length	Size
5247-79-84021	4.25" x 10"	XXS
5247-79-84022	5.25" x 12.5"	XS
5247-79-84023	5.5" x 14.5"	S
5247-79-84025	6.5" x 16.5"	M
5247-79-84027	7.5" x 18.5"	L
5247-79-84028	8.5" x 22.5"	XL

## dj Ortho/ProCare Deluxe Arm Sling w/Pad

Generous size envelope to support the arm. Web strap with contact closures.

Thumb loop prevents sling from

migrating. Shoulder pad included. Available in six (6) sizes



	Depth x Length	Size
5247-79-84001	6-.5" x 8.25"	XXS, Pediatric
5247-79-84002	7" x 11"	XS, Child
5247-79-84003	7.5" x 12.5"	S
5247-79-84005	8" x 15"	M
5247-79-84007	8.5" x 17.5"	L
5247-79-84008	9" x 20"	XL

## dj Ortho/ProCare Blue Vogue Arm Sling w/Padded Strap



Generous size envelope constructed of durable poly/cotton provides patient with comfortable, custom fit yet helps ensure immobility. Fully padded 2" wide contact closure shoulder strap with D-Ring for easy adjustment and application. Thumb loop helps prevent sling from migrating. Ideal for immobilization and support of the

shoulder and elbow joints.

	Depth x Length	Size
5247-79-84153	7.5" x 12.5"	S
5247-79-84155	8" x 15"	M
5247-79-84157	8.5" x 17.5"	L
5247-79-84158	9" x 20"	XL

## dj Ortho/ProCare Shoulder Immobilizer w/Foam Straps

Sling is constructed with soft cotton/poly for patient comfort. Designed to exert upward pressure and immobilize arm and shoulder. Waist and shoulder straps are a plush foam laminate with contact closure. Fits right or left arm. Ideal for immobilization and support of the shoulder and elbow joints.



	Envelope Size Depth x Length	Size
5247-79-84162	6" x 11"	XS
5247-79-84163	7" x 13"	S
5247-79-84165	8" x 15"	M
5247-79-84167	9" x 18"	L
5247-79-84168	10" x 20"	XL

## dj Ortho/ProCare Deluxe Shoulder Immobilizer



For treatment of traumatic or post-surgical immobilization. Constructed of fiber laminate for patient comfort. Adjustable wrist cuff and shoulder strap may be positioned as needed for proper control and custom fit. Adjustable

humeral cuff also available on one style. Available in child or adult models. Fits right or left and may be worn without shoulder strap. Ideal for treatment of traumatic or post-surgical immobilization.

	Waist Measurement	Size
5247-79-84100	Up to 52"	U
5247-79-96820	w/Detachable Humeral Strap	U
5247-79-84100C	Contoured	U
5247-79-84101	Child	Up to 52" up to 38.5" XS

## dj Ortho/ProCare Powerbelt™ Back Support

Durable, mesh elastic construction with built-in lower back pad supports the sacro-lumbar regions of the spine while distributing stress evenly across the back and hips. Lock strap with quick release buckle helps easily tighten belt for extra support.



	Waist Measurement	Size
5247-79-89342	20"-26"	XS
5247-79-89343	26"-34"	S
5247-79-89345	34"-42"	M
5247-79-89347	42"-52"	L
5247-79-89348	52"-62"	XL
5247-79-89350	Suspenders	U



## dj Ortho/ProCare Universal Deluxe Rib Belt



6" two-panel elastic belt with flannel lining and contact closure. Choice of male or female styles. Latex Free.

Male	Female	Rib Measurement	Size
5247-79-89150	5247-79-89160	28"-50"	U
5247-79-99040	5247-79-99030	28"-50"	6pk U
5247-79-89151		50"-65"	XL

## dj Ortho/ProCare ComfortFORM™ Back Support

Low profile support constructed with durable power mesh elastic and molded lumbar compression pad to provide comfortable support for the sacro-lumbar region of the spine. Overlapping double pull straps provide additional support to the lumbar and abdominal area to promote proper spinal alignment and help prevent and protect injuries including strains and sprains. Silicone gripper strips on either side of back pad help prevent migration. Optional shoulder straps may be used with support. Latex free.



	Waist Measurement	Size
5247-79-89352	20" - 25"	XS
5247-79-89353	25" - 30"	S
5247-79-89355	30" - 34"	M
5247-79-89357	34" - 38"	L
5247-79-89358	38" - 42"	XL
5247-79-89359	42" - 56"	XXL
5247-79-89359-10	56" - 62"	XXXL
5247-79-89350	Shoulder Straps	Universal



## dj Ortho/ProCare Abdominal Binder

Elastic binder with four sewn-in plastic stays provides abdominal and lumbar support.

Abdominal, post natal or post surgical application. Easy adjustment with contact closure. Latex free.

	10"	12"	Length	Size
5247-79-89043		5247-79-89323	24"-30"	S
5247-79-89045		5247-79-89325	30"-36"	M
5247-79-89047		5247-79-89327	36"-42"	L
5247-79-89048		5247-79-89328	42"-48"	XL
5247-79-89049		5247-79-89329	48"-54"	XXL
	14"			
	5247-79-89333		24"-30"	S
	5247-79-89335		30"-36"	M
	5247-79-89337		36"-42"	L
	5247-79-89338		42"-48"	XL
	5247-79-89339		48"-54"	XXL

## dj Ortho/ProCare Sacro-Lumbar Support w/Compression Straps



Elastic/Neoprene construction. Low profile with double side pull compression straps.

Accommodates COMFORT-FORM Moldable Insert #79-89120.

White	Beige	Waist Measurement	Size
5247-79-89263	5247-79-82503	24"-33"	S
5247-79-89265	5247-79-82505	33"-39"	M
5247-79-89267	5247-79-82507	39"-45"	L
5247-79-89268	5247-79-82508	45"-53"	XL
5247-79-89269	5247-79-82509	53"-59"	XXL
	5247-79-82509-10	59"-65"	XXXL

## dj Ortho/ProCare Universal Surround® Elbow w/FLOAM™



Comfortable neoprene strap features FLOAM™ bladder and wraparound universal design with loop-lock closure. FLOAM™ is intended to reduce impact stress to the epicondyle and helps dissipate muscle force over a greater area. Durable to withstand wear during exercise, sporting activities, and repetitive work conditions. Indications include

lateral/medial epicondylitis, bursitis, sprains, strains, and tendonitis. Ideal for Medial epicondylitis (golfer's elbow) and Lateral epicondylitis (Tennis elbow).

	Forearm Circumference	Size
5247-79-82570	up to 18"	U

## dj Ortho/ProCare Lace-Up Wrist Support

Perforated suede/flannel construction. Single pull laced closure for easy application. Provides support for wrist sprains, strains, and carpal tunnel syndrome. 7" and 10" lengths available. Ideal for wrist sprains, strains, and carpal tunnel syndrome.



Right	10"	Size
5247-79-87202	5247-79-87222	XS
5247-79-87203	5247-79-87223	S
5247-79-87205	5247-79-87225	M
5247-79-87207	5247-79-87227	L
5247-79-87208	5247-79-87228	XL
Left	10"	Size
5247-79-87212	5247-79-87232	XS
5247-79-87213	5247-79-87233	S
5247-79-87215	5247-79-87235	M
5247-79-87217	5247-79-87237	L
5247-79-87218	5247-79-87238	XL

(Wrist circumference)  
XS=up to 5.5" S=5.5"-6.5" M=6.5"-7.5" L=7.5"-8.5" XL=8.5"+

## dj Ortho/ProCare Elastic Wrist Brace

Soft, durable cotton/elastic construction provides compressive support. Contoured elastic body and preformed aluminum stay for anatomically correct fit and proper support following mild sprain, strain or cast removal. Contact closure straps for ease of application. Designed to prevent brace from extending beyond palmer crease allowing full finger range-of-motion. Ideal for Carpel Tunnel Syndrome and immobilization of the wrist. 7" Length.



Right	Left	Wrist Circum.	Size
5247-79-87072	5247-79-87082	up to 5.5"	XS
5247-79-87073	5247-79-87083	5.5"-6.5"	S
5247-79-87075	5247-79-87085	6.5"-7.5"	M
5247-79-87077	5247-79-87087	7.5"-8.5"	L
5247-79-87078	5247-79-87088	8.5" +	XL

## dj Ortho/ProCare ComfortFORM™ Boxer's Splint

Durable lightweight fabric for breathability and patient comfort. Helps eliminate the need for ulnar gutter casting or splinting. Malleable ulnar stay creates a dorsal block that maintains the 4th & 5th phalange in full flexion following injury. Ideal for Boxer's Fractures, flexor tendon and/or digital nerve damage to the 4th & 5th metacarpal phalange. Patent pending. 8.5" Length with MP Block.



Right	Left	Wrist Circum.	Size
5247-79-87452	5247-79-87462	Up to 5.5"	XS
5247-79-87453	5247-79-87463	5.5" - 6.5"	S
5247-79-87455	5247-79-87465	6.5" - 7.5"	M
5247-79-87457	5247-79-87467	7.5" - 8.5"	L
5247-79-87458	5247-79-87468	8.5" +	XL

## dj Ortho/ProCare ComfortFORM® Wrist

Durable lightweight fabric is Lycra® lined for breathability and patient comfort. Ideal for sprains, strains and control of carpal tunnel syndrome symptoms.



Right	Left	Wrist Circum.	Size
5247-79-87282	5247-79-87292	up to 5.5"	XS
5247-79-87283	5247-79-87293	5.5"-6.5"	S
5247-79-87285	5247-79-87295	6.5"-7.5"	M
5247-79-87287	5247-79-87297	7.5"-8.5"	L
5247-79-87288	5247-79-87298	8.5" +	XL

## dj Ortho/ProCare ComfortFORM® Wrist w/Abducted Thumb

Durable lightweight fabric is Lycra® lined for breathability and patient comfort. Dual aluminum stays support palmer surface of wrist and extensor surface of thumb. Stays can be adjusted for proper angulation. Contact closure straps. Ideal for sprains, strains, scaphoid injuries, carpal tunnel, Gamekeeper's Thumb, and deQuervain's syndrome symptoms. 7" length.



Right	Left	Wrist Circum.	Size
5247-79-87302	5247-79-87312	up to 5.5"	XS
5247-79-87303	5247-79-87313	5.5"-6.5"	S
5247-79-87305	5247-79-87315	6.5"-7.5"	M
5247-79-87307	5247-79-87317	7.5"-8.5"	L
5247-79-87308	5247-79-87318	8.5" +	XL

## dj Ortho/ProCare Universal Thumb-O-Prene™

Lightweight, low-profile wraparound design with removable thumb stay casing for comfort and custom fit.



Neoprene construction provides warmth and compression without bulk. Malleable, aluminum stay is easily positioned to address pathology. Separate elastic strap included for additional adduction of the thumb as needed for patients with basal joint arthritis. Universal, fits right or left hand. Ideal for sprains, deQuervain's, tendonitis, hyperextension, and arthritis.

5247-79-82700 **Size U**

## dj Ortho/ProCare Universal Wrist-O-Prene™

Wraparound neoprene brace provides compression and support for treatment of carpal tunnel syndrome (CTS) and wrist sprains and strains. Removable contoured aluminum palmer stay. Inside contact closure allows for ease of application and proper fit. Durable construction withstands wear during exercise, sporting activities and repetitive work conditions.



Right	Left	Wrist Circum.	Size
5247-79-82470	5247-79-82471	Up to 11"	U

## dj Ortho/ProCare Quick-Fit® Wrist



Cool, soft felt/brush nylon construction with a single one-pull design fits on a wide range of wrist sizes. Dorsal stay within adjustable stay pod can be moved proximal or distal for desired controlled

range-of-motion. Secondary dorsal stay may be removed to accommodate rehabilitation needs. Contoured palmer stay may be adjusted for specific patient needs. Brace is designed to fit below palmer crease for full finger dexterity.

5247-79-87460  
5247-79-87470

Right  
Left

Size  
U  
U

## dj Ortho/ProCare Plastic Finger Splints

Designed to protect and support distal joint of finger in extension. Permits unrestricted movement of proximal interphalangeal joint. Normally used without padding. Applied with small adhesive strip. Choice of clear or skintone. Packaged twelve (12) per size.



Skintone	Clear	12-Pack
5247-79-72241	5247-79-72251	#1
5247-79-72242	5247-79-72252	#2
5247-79-72243	5247-79-72253	#3
5247-79-72244	5247-79-72254	#4
5247-79-72245	5247-79-72255	#5
5247-79-72246	5247-79-72256	#5.5
5247-79-72247	5247-79-72257	#6
5247-79-72248	5247-79-72258	#7
5247-79-72240	Staxx Straps	25 pk

### Plastic Finger Splint Starter Set

30-piece assorted Plastic Finger Splints in choice of clear or skin tone colors.

5247-79-72250  
5247-79-72260  
5247-79-72240

30 piece set, Skin tone  
30 piece set, Opaque  
25 pack, Finger Straps

Size  
U  
U  
U

## dj Ortho/ProCare Cock-Up Splint

Available in padded and unpadded models.

### Padded

5247-79-71943 S  
5247-79-71945 M  
5247-79-71947 L

### Unpadded

5247-79-71953 S  
5247-79-71955 M  
5247-79-71957 L



## dj Ortho/ProCare Aluminum Strips

Closed cell hydroloc foam pads one side of each strip. Padded.

5247-79-72163	12-pack, 0.5" x 18"
5247-79-72165	12-pack, 0.75" x 18"
5247-79-72167	6-pack, 1" x 18"
5247-79-72164	24-pack 0.5" x 9"
5247-79-72166	24-pack 0.75" x 9"
5247-79-72168	12-pack 1" x 9"
5247-79-72010	12-pack 2" x 18"
5247-79-72020	12-pack 1" x 18"
5247-79-72030	12-pack 0.5" x 9"



## Hartmann-Conco Stax Finger Splints

Designed to protect and support distal joint of finger in extension. Permits unrestricted movement of proximal interphalangeal joint. Normally used without padding. Applied with small adhesive strip.

1587-69100000	Stax Splints, Size 1
1587-69200000	Stax Splints, Size 2
1587-69300000	Stax Splints, Size 3
1587-69400000	Stax Splints, Size 4
1587-69500000	Stax Splints, Size 5
1587-69550000	Stax Splints, Size 5-1/2
1587-69600000	Stax Splints, Size 6
1587-69700000	Stax Splints, Size 7
1587-69990000	Stax Splints, Starter Kit w/4 each size 1-6, 2 ea size 7

## Hartmann-Conco AlumaFoam® Finger Splint

Lightweight, sturdy foam-laminated aluminum splints that can be formed to properly immobilize any finger injury. The foam cushions, protects, and adjusts as swelling subsides. X-ray penetrable; can be cut to correct size.



1587-62120000	18" L x 1/2" W, 12/bx
1587-62340000	18" L x 3/4" W, 12/bx
1587-62100000	18" L x 1" W, 12/bx
1587-62150000	18" L x 1-1/2" W, 6/bx
1587-61120000	9" L x 1/2" W, 24/bx
1587-61340000	9" L x 3/4" W, 12/bx

Caution: This product contains natural rubber latex which may cause allergic reactions



## Emergency Blankets

The Emergency Blanket is made of highly visible yellow polyethylene laminated to yellow polyester foam. This absorbent, insulating material provides moisture-proof surface for on-the-scene treatment. Also an excellent warming wrap for patient transport.



0811-980043 58" x 90", Polybacked Foam, Yellow, 18/cs  
 0811-980077 Encore, Tissue/Poly, 56"x90" 24/cs

## Foil Emergency Blanket

2071-3537 52" x 84", 120/cs, 9lb.

## Dukal Emergency Blankets

2040-7303 Emergency Blanket, Yellow, Heavy Duty, Fluid Impervious, 10/bg, 5 bg/cs  
 2040-9500 Disposable Baby Receiving Blanket, 32" x 40", 25/bg, 4 bg/cs  
 2040-7305 Burn Sheet, SMS Blue, 12/cs  
 2040-721 Silver Survival Wrap, Heat Reflective, 250/cs

## Graham Emergency Blankets

Graham disposable emergency blankets are as durable, as versatile, and as responsive as the emergency professionals that use them. The yellow Visiblanket™ is constructed with a highly visible material that is a barrier on one side and super-absorbent on the other. The Comfort1™ blanket is 100% polyester and so warm and soft that you users find it difficult to believe it is a disposable blanket. The EMS Space Blanket is constructed of Mylar and is an excellent insulator for when body heat retention is critical.



2863-53382 50" x 84", Visiblanket™, Poly-backed Airlaid, Bright Yellow, 25/cs  
 2863-52038 50" x 84", Comfort1™, 100% Polyester, Disposable, White, 10/cs  
 2863-53377 52" x 84", EMS Space Blanket, Mylar, 50/cs

## Graham MegaMover™ Transport Sheets

These innovative patient rescue and transport units go where stretchers cannot go. They can



also be used to transfer patients from a stretcher to a bed. Fluid-resistant nonwoven latex-free construction has straps rated to hold up to 1,500 pounds. 6 handles on each side. Available in two colors. MegaMover™ Plus comes with pockets to cover feet and to fit backboard. Both items are machine washable.

2863-51926 MegaMover™ 1500, 40" x 80", White, 10/cs  
 2863-53376 MegaMover™ Plus, 40" x 80", Backboard pockets, Gray/White, 10/cs

## Graham Stretcher Sheets

Maximum absorbency and protection for both patient and stretcher. Available in several sizes, materials, and colors.



### All Tissue, White, 50/cs

2863-304 3 Ply, 40" x 72"  
 2863-305 3 Ply, 40" x 90"  
 2863-34682 2 Ply, 40" x 72"

### Tissue/Poly/Tissue, 48/case, Fanfold Packs

2863-324 Blue, 40" x 72"  
 2863-329 Blue, 40" x 84"  
 2863-332 Blue, 40" x 96"

### Plasbak Tissue/Poly, 50/cs

2863-322 White/Blue, 40" x 72"  
 2863-323 White/Blue, 40" x 90"

### Fitted Stretcher Sheet, Nonwoven, Blue

2863-44547 SnugFit™ EMS, Fitted, 30" x 84", 50/cs  
 2863-53378 SnugFit™ Barrier EMS, Fitted, 30" x 84", 50/cs  
 2863-48896 SnugFit™ ER Gurney, Fitted, 40" x 89", 25/cs

### Nonwoven Flat Sheets

2863-50588 FlexDrape™, 50" x 84", 50/cs, Blue  
 2863-52037 MegaMover™ 350i, polybacked nonwoven, 50" x 84", Gray 25/cs

## TIDI Stretcher Sheets

Poly-backed Stretcher

Sheets combine the absorbency of soft tissue



with the strike-through protection of polyethylene—the most economical and effective product to guard against cross contamination. Available in a variety of sizes for use with exam tables or stretchers. Airlaid/Poly Sheets feature the strike-through protection of poly combined with the super absorbency of a cellulose tissue capable of holding many times its weight in moisture. This sheet will outperform all others in absorbency, liquid containment, strength and patient comfort. Fitted Stretcher Sheets have a sewn cuff which fits over the end of the mattress to assure proper position of the sheet during use. Made of soft, strong, moisture-resistant nonwoven material. Available in two sizes to fit most mattresses.

### Treatment/Exam Sheets

- 0811-980923 Deluxe Tissue/Poly, 24" x 40", Blue, 200/cs
- 0811-980924 Deluxe Tissue/Poly, 40" x 48", Blue, 100/cs
- 0811-980926 Deluxe Tissue/Poly, 40" x 60", Blue, 100/cs

### Stretcher Sheets

- 0811-980927 Deluxe Tissue/Poly, 40" x 72", Blue, 50/cs
- 0811-980925 Standard Tissue/Poly, 40" x 72", Blue, 50/cs
- 0811-980929 Deluxe Tissue/Poly, 40" x 90", Blue, 50/cs
- 0811-980928 Standard Tissue/Poly, 40" x 90", Blue, 50/cs
- 0811-980939 Deluxe Poly-Back Airlaid, 40" x 90", Blue, 25/cs

### Fitted Stretcher Sheets

- 0811-950552 Nonwoven, Sewn Cuff, 25" x 72", Blue, 50/cs
- 0811-950551 Nonwoven, Sewn Cuff, 25" x 72", Blue, 50/cs, w/6" Gussett

## Miltex Finger Ring Cutter

Chrome.

- 4484-33-140 Finger Ring Cutter
- 4484-33-142 Blade Replacement



## Miltex Utility Shears

- 4484-5-998 6" Utility Shears
- 4484-5-1000 7-1/2" Utility Shear
- 4484-5-1025 7-1/2" German, Red handle
- 4484-5-1026 7-1/2" German, Orange handle
- 4484-5-1027 7-1/2" German, Blue handle
- 4484-5-1028 7-1/2" German, Purple handle
- 4484-5-1029 7-1/2" German, Green handle
- 4484-5-1030 7-1/2" German, Yellow handle



## EMT Holster

Washable nylon belt hung holster holds five instruments or small items. Velcro®-type closure secures holster to belt, in addition to snaps, and secures flap pocket.

- 2867-6615B Holster only, Black, 7" x 5"
- 2867-6615BL Holster only, Blue, 7" x 5"



## Ambu® Res-Cue CPR Mask Kit

This 6-piece, reusable, easy-to-clean, pocket size CPR mouth barrier has transparent dome and completely seals easily to the faces of infants, children and adults. Features a replaceable one-way valve with biological filter in one housing.

- 9510-M-573-AMBU Ambu® Res-Cue CPR Mask Kit, plastic case, 1 each



## CPR Microshield® Mouth Barrier

Resuscitation masks or face shields are recommended by NIOSH and the Center for Disease Control when administering CPR and rescue breathing. The CPR Microshield® is a portable, lightweight, soft barrier membrane designed to protect rescuers from disease during CPR or rescue breathing techniques. The positive one-way valve inside the airway enhancing bite block is designed for maximum protection of the first responder.

- 4310-70-155 Microshield® Mouth Barrier, Tamper Evident Pouch





## Single Oxygen Unit Resuscitator

An economical portable oxygen unit with one No. 1303ME MadaCylinder III (210 liters), one No. 1308A fixed-flow regulator (6 LPM Avg.), one No. 1432 manual resuscitator, mask & tube in carrying case.

4071-1301BME Single Oxygen Unit Resuscitator



## Hope® 5 BVM Resuscitator with 360° Rotating Mask

Designed with you and your patients in mind. The clear rotating mask lets you work quickly from any position. Allows resuscitation without obstructing other procedures. Perfect for ambulances, emergency rooms and dental operatories.

- 4071-1432 Hope® 5 Adult w/Mask, Reservoir and Relief Valve.
- 4071-1434 Hope® 5 Child w/Mask, Reservoir and Relief Valve.
- 4071-1435 Adult Mask.
- 4071-1436 Child Mask.
- 4071-1437 Oxygen Reservoir Assembly.
- 4071-1439 Carrying Case.
- 4071-1440 Hope® 5 Kit with 1432, 1436, 1439.

The Products Listed In This Catalogue Represent Only A Portion Of Those Available. Please Call Our Office Or See Your Sales Representative.

## MPR Manual Pulmonary Resuscitator with Oxygen Reservoir

Adult size MPR with Adult Mask, 40" Reservoir Hose and Oxygen Supply Tubing. Packed 6 units per case. Disposable, single patient use. Child Manual Resuscitator also available.

4071- 2201

MPR Manual Pulmonary Resuscitator with Oxygen Reservoir



## LIFESAVER® Disposable Resuscitators



The Hudson RCI LIFESAVER® disposable manual resuscitator is designed to meet ISO & ASTM resuscitation bag standards. Unique right-angle connector swivels 360 degrees. 100% latex free. Individually packaged in tamper-evident bags.

- 3280-5372 LIFESAVER® Resuscitator, Adult Mask with Flow Diverter, 6/cs
- 3280-5367 LIFESAVER® Resuscitator, Pediatric (Child) Mask with Flow Diverter, 6/cs
- 3280-5362 LIFESAVER® Resuscitator, Neonate (Infant) Mask with Flow Diverter, 6/cs



## B & F by Allied™ Adult Oxygen Mask



Elongated, medium concentration oxygen mask. Available with and without tubing. Elastic strap and adjustable noseclip included. Latex Free.

- 0187-64041 Mask with 7' Tubing, 50/cs
- 0187-64049 Mask without Tubing, 50/cs



## Amsino Oxygen Tubing

- 0361-AS76007 7ft Oxygen Tubing, 50/Case
- 0361-AS76014 14ft Oxygen Tubing, 50/Case
- 0361-AS76025 25ft Oxygen Tubing, 25/Case
- 0361-AS76050 50ft Oxygen Tubing, 25/Case



## Amsino Oxygen Masks

0361-AS74010	Adult mask, standard, medium concentration, 7ft tubing, 50/Case
0361-AS74020	Adult mask, elongated, medium concentration, 7ft tubing, 50/Case
0361-AS74030	Pediatric mask, standard, medium concentration 7ft tubing, 50/Case
0361-AS74040	Pediatric mask, elongated, medium concentration 7ft tubing, 50/Case
0361-AS74050	Adult mask, standard, high concentration, 7ft tubing, 50/Case
0361-AS74060	Adult mask, elongated, high concentration, 7ft tubing, 50/Case
0361-AS74070	Pediatric mask, standard, high concentration 7ft tubing, 50/Case
0361-AS74080	Pediatric mask, elongated, high concentration 7ft tubing, 50/Case

## CATH-GUIDE® Airways

Flexible vinyl with a rigid bite block. Guedel-style with three internal channels. Individually packaged, 48/case.

3280-1165	#12, 120mm
3280-1166	#11, 110mm
3280-1167	#10, 100mm
3280-1164	#9, 90mm
3280-1168	#8, 80mm
3280-1169	#7, 70mm
3280-1170	#6, 60mm
3280-1171	#5.5, 55mm

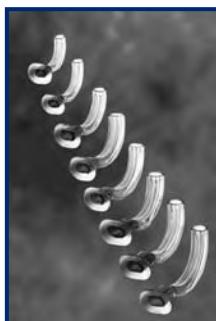

## Dual-Channel Airways

Semirigid, nontoxic polyethylene. Two-channel, Berman design. Individually packaged, 48/case.

3280-1148	#10, 100mm
3280-1149	#9, 90mm
3280-1150	#8, 80mm
3280-1151	#6, 60mm
3280-1152	#4, 40mm



The Products Listed In This Catalogue Represent Only A Portion Of Those Available. Please Call Our Office Or See Your Sales Representative.

## Mada Aluminum Medical Oxygen Cylinders

Aluminum Medical Oxygen Cylinders are lightweight with a brushed external surface that provides an attractive gloss finish. Corrosion-resistant interior and exterior, thick damage resistant walls, performs well at low temperatures. Heat-indicating paint signals exposure to high temperature (currently available only in U.S.). Full line of capacities from 6 to 100 cubic feet.



**Contact your local sales representative for more product information**

## Mada Oxygen Therapy Regulators

- 4071-1309A Adjustable Flow Oxygen Regulator (2 – 8 LPM) for MadaValve System CGA-540.
- 4071-1333 Adjustable Flow Oxygen Regulator (2 – 8 LPM) with Contents Gauge, CGA-540 connection for Large Cylinders.
- 4071-1335 Adjustable Flow Oxygen Regulator (2 – 8 LPM)) with Gauge for Small Cylinders, CGA-870.
- 4071-1339 Adjustable Flowmeter Oxygen Regulator (1/4 – 8 LPM) with Contents Gauge for Small Cylinders, CGA-870.
- 4071-1358 Adjustable Flowmeter Oxygen Regulator (1/2 – 8 LPM) with Contents Gauge for Large Cylinders, CGA-540.
- 4071-1443 Adjustable Flow Oxygen Regulator (2 – 8 LPM) without Contents Gauge, for Small Cylinders, CGA-870 with Gauge.



## Crash Cart

Contains: one No. 1603E aluminum cylinder (680 liters), one No. 1442 fixed-flow regulator (6 LPM Avg.), one No. 1432 manual resuscitator, mask and tube, one No. 370C chrome cart.



4071-1629E Crash Cart

## Bulk First Aid Kits

**222-G** 10 Person    **223-U** 25 Person    **222-U** 10 Person    **224-U (Metal)** 223-U (Plastic)    **226-U (Metal)** 225-U (Plastic)    **225-AN** 50 Person    **520-FR** 158 Pc.

PRODUCT DESCRIPTION	Plastic w/gasket	Plastic	Plastic	25 Person	50 Person	Plastic	Semi Rigid Bg
First Aid Guide Booklet	1 each	1 each	1 each	1 each	1 each	1 each	1 each
Fingertip bandage, small, 1-3/4" x 2"	1 each		1 each				
Fingertip fabric bandages, large 1-3/4"x 3"		3 each		3 each		3 each	
Knuckle bandages		2 each		2 each		3 each	
1" x 3" Adhesive plastic bandages						100 pcs.	
3/4" x 3" Adhesive plastic bandages	16 each	50 pcs.	16 each	50 pcs.	100 pcs.		
2" x 4" Elbow & knee bandages	1 each		1 each			2 each	
2" x 4.1yd Conforming gauze roll bandages	1 each	1 each	1 each	1 each	2 pcs.	2 each	
3" x 4.1yd Conforming gauze roll bandages	1 each		1 each		1 each		
4"x 4.1 yd Conforming gauze roll bandages							2 each
6"x 4.1 yd Conforming gauze roll bandages							1 each
2" x 5yd Elastic bandage					1 each		
3" x 5yd Latex Free Elastic bandages						1 each	2 each
Super Stop™ bandages							2 each
1" x 3" Fabric bandages							48 pcs.
Triangular/Sling bandages	1 each	1 each	1 each	1 each	1 each	1 each	4 each
5" x 9" Trauma ABD pads	1 each	1 each	1 each	1 each		1 each	3 each
8" x 10" Trauma ABD pads							2 each
12"x 30" Multi-trauma dressing							1 each
2" x 2" Gauze dressing pads	4 pcs.	6 pcs.	4 pcs.	6 pcs.	12 pcs..		
3" x 3" Gauze dressing pads	4 pcs.		4 pcs.			6 pcs.	6 pcs.
4" x 4" Gauze dressing pads	2 pcs.		2 pcs.			2 pcs.	20 pcs.
Sterile Eye pad	1 each	1 each	1 each	1 each	4 pcs.	2 pcs.	4 pcs.
1/2" x 5yd First Aid Tape		1 each		1 each		1 each	
1/2" x 10yd First Aid Tape					1 each		
1"x 10yd. Waterproof Tape, Plastic Spool							1 each
1" x 5yd First Aid Tape Roll	1 each		1 each				
3"x 10yd. Porous cloth athletic tape							1 each
4" x 5" Instant Cold Press		1 each		1 each	1 each	1 each	1 each
6" x 9" Instant Cold Press	1 each		1 each				2 each
Antiseptic Cleansing Wipe (sting free)	6 pcs.	12 pcs.	6 pcs.	12 pcs.	18 pcs.	12 pcs.	
Iodine infection control wipes							12 pcs.
Triple antibiotic ointment packs	3 pcs.	6 pcs.	3 pcs.	6 pcs.	10 pcs.	6 pcs.	
Aspirin tablets, 2 packs	6 tblts.	12 tblts.	6 tblts.	12 tblts.	20 tblts.	20 tblts.	
Exam gloves	1 pair	1 pair	1 pair	1 pair	2 pairs	2 pairs	4 pairs
4 oz. Eye wash		1 each		1 each	1 each	1 each	1 each
Eyewash flushing solution, 8oz.							1 each
Alcohol cleansing pads	6 pcs.		6 pcs.			12 pcs.	24 pcs.
Insect Sting relief pads		3 pcs.		3 pcs.	10 pcs.	6 pcs.	
2" x 3" Non-stick pad w/ adhesive edges							
Burn relief pack, 3.5gm.	1 each		1 each				
Burn relief plastic squeeze bottle, 4oz.							1 each
First Aid Burn Cream						6 each	
Scissors 4 1/2", Nickel Plated	1 each	1 each	1 each	1 each	1 each	1 each	
Utility Shears							1 each
Tweezers	1 each	1 each	1 each	1 each	1 each	1 each	
Deluxe Tweezers							1 each
Rescue Breather™, CPR							2 each
Emergency Blanket							1 each
Biohazard Bag, 10 gallon capacity							1 each
Ziplok Bags 10"x 12"							4 each
CPR Pack: 1 CPR faceshield, 2 latex gloves,3 antiseptic wipes						1 set	
32 sq. in. Absorbent Gauze Compress						1 each	

Use prefix 9510 when ordering.



## First Aid Only's Eye Wash Stations

First Aid Only carries both one time use eye wash bottles as well as eye

wash stations that can be refilled over and over again.

- 9510-M-745-F Single 32oz. Eye Wash Station
- 9510-M-7009 Double 16oz. Eye Wash Station
- 9510-M-747-F Eye Wash 16oz. Plastic Bottle Refill for Double Eye Wash Station
- 9510-M-716-F Eye Wash 32oz. Plastic Bottle Refill for Single Eye Wash Station

## Eyesaline® Eye Wash Stations

- 9510-M-740 Eyesaline® Porta Stream I, 5-minute Emergency Eye Wash Station with Eyesaline®, Concentrate & Emergency Eye Wash Sign (#100); Capacity: 6 Gal.
- 9510-M-738 Eyesaline® Porta Stream II, 15 minute Self Contained, Gravity Fed Emergency Eye Wash Station with Eyesaline® Concentrate & Emergency Eye Wash Sign (#200); Capacity: 16 Gal.
- 9510-M-727-L Eyesaline® Defend® Antibacterial Additive for Porta Stream II (#ABA), 8 fl. oz., each, 4 ea/cs



## Disposable Obstetrical Kit



Complete obstetrical kit for emergency deliveries. Each kit is neatly wrapped, sealed in a heavy duty outer bag and contains: 1 pair

sterile exam gloves. 1 sterile disposable scalpel. Sterile OB pad. 1 plastic lined underpad. 1 receiving blanket. 3 disposable towels. 4 sterile gauze sponges. 1 sterile disposable bulb syringe. 2 sterile umbilical clamps. Disposable plastic apron. 1 plastic bag for placenta. 2 twist ties. 2 OB towelettes.

4050-640-4001-0000 Disposable Obstetrical Kit, 12 Kits/cs



## Seizure Stick

Scientifically designed to act as bite stick and airway during epileptic or convulsive seizure. Respirator, aspirator and/or feeding tubes can be easily inserted between teeth for emergency treatment. Cold sterilizable.

2867-3789 Tongue Depressor/Bite Stick 10/bx

## Personal Protection /Bloodborne Pathogen Kits

	216-O Kit w/6-Piece CPR Pack	217-O Kit with Microshield
Bodily Fluid pick-up guide	1 each	1 each
Antiseptic cleansing wipes(sting free)	3 each	3 each
Exam quality vinyl gloves	1 pair	1 pair
Clear bags w/ twist ties	2 each	2 each
Red-Z™ fluid control solidifier, 21gm pack	1 each	1 each
Biohazard bag, 10 gal. capacity	2 each	2 each
Disposable bonnet	1 each	1 each
Disposable gown with full sleeve	1 each	1 each
Disposable clean-up towels	3 each	3 each
Eye shield w/ ear loop mask	1 each	1 each
Disposable shoe covers	1 pair	1 pair
5"x8" Super Sani- Cloth® Germicidal wipe	2 each	2 each
8" Biohazard Scoop	1 each	1 each
Plastic case 9"x 8 - 3/8" x 2-1/2"	1	1
Microshield® CPR Shield		1 each
CPR Pack	1 pk	

CPR Pack includes: 1 Rescue Breather™, CPR one-way valve faceshield, 2 large exam quality gloves, and 3 antiseptic cleansing wipes (sting free)

First Aid Kits are available for any application. These listings represents a small sampling of types available. Use prefix 9510 when ordering.

Contact your IMCO representative for more information.



## COLDSTAR Hot/Cold Therapy

COLDSTAR'S FAST, NATURAL RELIEF SETS THE STANDARD!

Over 40 years producing a broad line of innovative therapy products that assist in natural healing. The products have applications in hospitals, sports medicine, emergency care, veterinary care, as well as industrial and home first aid.

### COLDSTAR DISPOSABLE INSTANT COLD PACK

- 9811-0101 Standard Size, 6" x 9", 24/case
- 9811-0102 Junior Size, 5" x 7", 48/case
- 9811-0104 First Aid Kit Size, 5" x 5", 80/case



### COLDSTAR VERSATILE CRYOTHERAPY PACKS

Reusable, Microwavable, Stays

Flexible, May be used Hot or Cold

- 9811-0801 Standard Size, 6" x 9", 24/case
- 9811-0702 Junior Size, 4" x 7", 48/case
- 9811-0703 Throat Perineal Size, 4.5" x 10", 24/case
- 9811-0706 Ice Bandage, 7.5" x 15", 6/case
- 9811-0807 Ice Bandage, 4.5" x 15", 12/case



### COLDSTAR REUSABLE HARD FREEZE GEL PACK

Used in transport of all perishable items. Ideal for maintaining proper temperature during transport. Special ventilated boxes for quick case freezing.



- 9811-170872 8oz Transport Gel, 4" x 7", 72/case
- 9811-171636 16oz Transport Gel, 6" x 8", 36/case
- 9811-172424 24oz Transport Gel, 6" x 8.5", 24/case

Note: All sizes are approximate.

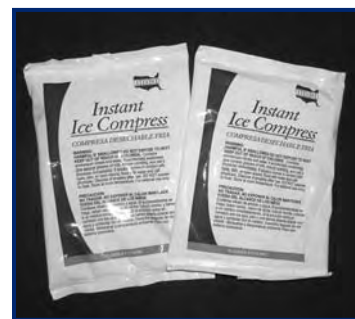

## IMCO Instant Ice Compress

4050-12-10 IMC IMCO Instant Ice Compress, Standard Pack, 6" x 8 1/2", 24/cs



## Stimurub<sup>®</sup> Analgesic Cream

Comparable to Ben Gay<sup>®</sup>. Greaseless muscle relief ointment for sore muscles, aches and stiffness. Ingredients: methyl salicylate, capsicum, menthol.

9510-M-4062 Stimurub<sup>®</sup> analgesic cream, 1/4 oz tube, 36/cs

## Gutter Splints

An assortment of foam padded aluminum finger splints to hold finger in recommended position for optimum healing. Set of three includes one each; small, medium, and large.



9510-M-5129 Gutter Splints, 3/set

## Burnaid<sup>™</sup> Burn Blanket Kit

Contains four water soluble dressings for immediate care of a first and second degree burn by providing rapid cooling of the burn and soothing relief. Gel contains melaleuca (tea tree oil) which helps to prevent secondary infection while acting



as a mild local anesthetic, aiding ongoing pain relief. Convenient dressing size allows treatment of a small area to a sizable burn.

9510-M-4067 Burnaid<sup>™</sup> burn blanket kit, 16" x 22" dressings, 4 per kit

The Products Listed In This Catalogue Represent Only A Portion Of Those Available. Please Call Our Office Or See Your Sales Representative.

## Ammonia Inhalants

Liquid products now packaged in economical ampule form offering significant savings. Also affords

precise measure for uniformity, a hermetically sealed unit dose and increased storage shelf life.

2071-1401 Ammonia Inhalants, 0.33cc, 10/bx

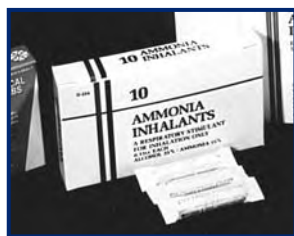

## Neomycin Ointment

9510-G-4003 Neomycin single bacterial antibiotic ointment pack, 1/32 oz., 25 packs per dispenser box

## Multi Trauma Dressing

- For use in emergency and first aid settings
- For treatment of burns, lacerations, fractures
- Soft non-woven cover with highly absorbent, fluffy inner fill

2071-3531 10" x 30", 50/cs.  
2071-3532 12" x 30", 50/cs.

## Dukal Sterile Trauma Dressing

2040-1030TD 10" x 30", 1/pk, 25 pk/cs  
2040-3050 12" x 30", 1/pk, 25 pk/cs

## Dukal Triangular Bandage



2040-TB37 37" x 37" x 52", 1/pk, 12 pk/bg, 20 bg/cs  
2040-CTB40 40" x 40" x 56", 1/pk, 12 pk/bg, 20 bg/cs

## Paramedic Bag

Reinforced leather case designed with two padded, steel lined compartments, adjustable bottle loops and one position combination lock. Available in Black Pebble, Brown Pebble, Black Smooth, Burgandy, Navy, Hunter Green, & Black Alligator Grain leather.  
5242-65217 Black Paramedic Bag



## MediTote Physician's Bag

Made from durable padded Cordura® nylon, the MediTote has spacious main compartment with smaller outer pocket. Comes with handles and shoulder strap.



Available in Black, Navy, Burgundy, Royal, and Hunter Green.  
5242-85214 MediTote, 13" x 6" x 7"  
5242-85215 MediTote, 10" x 14" x 6"  
5242-85217 MediTote, 17" x 7" x 12"

## My EMR Solution Means More Patients, Less Paperwork.

**StreamlineMD** is a complete solution that brings a unique combination of accountability, simplicity, and affordability to even the busiest practice.

- ■ ■ Software consistently ranked by independent analysts as among the best EMR solutions.
- ■ ■ Training, implementation and ongoing support provided by responsive, local professionals.
- ■ ■ An off-site technology solution that gets the hardware – and its accompanying costs and headaches – out of your office.

For information, contact your local IMCO distributor representative or visit [www.propractica.com](http://www.propractica.com).

**StreamlineMD**





## IMCO Digital Thermometer



Sixty second readings are just one of the many features of the IMCO digital thermometer. A special power saving feature shuts the thermometer off after a pre-set amount of time. The IMCO Hospi-Therm Kit II Thermometer is a personal thermometer with five probe covers. Ideal for patient admission kits and even hospital advertising. Includes our Fahrenheit digit thermometer with beeper, five probe covers, and instructions.

4050-72-715-000 IMCO Hospi-Therm Kit II Thermometer



## HealthTeam® Digital Thermometer and Probe Covers

Quickly records and displays oral, rectal or axillary temperature. Beeper sounds when peak temperature is reached. Easy-to-read LCD display. Auto shut off. Retail package. Probe covers helps stop cross infection. Fits most glass and digital thermometers and comes in a retail package.

2867-HT1856-1 HealthTeam® Digital Thermometer with Beeper Fahrenheit  
2867-HT1859 HealthTeam® Disposable Probe Covers

The Products Listed In This Catalogue Represent Only A Portion Of Those Available. Please Call Our Office Or See Your Sales Representative.

## Thermometer Sheaths

The disposable thermometer sheaths system offers superior quality, absolute flexibility, and competitive pricing. Sheaths are designed for both oral and rectal thermometer use and are specially sized to fit mercury or electronic digital thermometers perfectly.



### Mercury Thermometer Sheaths

#### Oral Thermometer Sheaths

0811-20521 Oral, 100/bx, 50 bxs/cs  
0811-20524 Oral, 500/bx, 10 bxs/cs  
0811-20525 Oral, 5000/cs

#### Prelubricated Rectal Thermometer Sheaths

0811-20713 Rectal, 500/bx, 10 bxs/cs  
0811-20710 Rectal, 100/bx, 50 bxs/cs  
0811-20714 Rectal, 5000/cs

### Digital Thermometer Sheaths

#### Oral Digital Thermometer Sheaths

0811-20636 Digital indexed, 5000/cs

#### Prelubricated Rectal Digital Thermometer Sheaths

0811-20777 Digital, 500/bx, 10 bxs/cs  
0811-20775 Digital, 100/bx, 50 bxs/cs

## Digital Thermometer Probe Covers

The Mabis® digital thermometer probe covers feature a closed-system to prevent contamination prior to use.

4050-15-615-000 Box of 50 Probe Covers  
4050-15-618-000 Box of 100 Probe Covers  
4050-15-617-000 Carton of 500 Probe Covers  
4050-15-619-000 Carton of 1,000 Probe Covers

## IST Perfect Probe Covers

IST's perfect probe cover clones are made of low-density polyethylene using IST's special fusion molding process. IST's probes work just like the brands they duplicate. They are made under strict GMP standards in a FDA registered manufacturing plant.

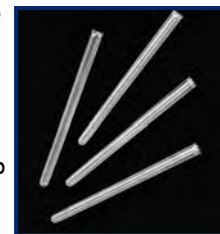

4686-492103K Probe Covers for IVAC 2080A, 2085A; Catalog# P850, 20/bx, 10bx/slv, 25slv/cs (5000 units)  
4686-492113K Probe Covers for, Welch Allyn DIATEK 767, 500/600; Catalog# 9020 Welch Allyn 05031-101, 25/bx, 10bx/slv, 20slv/cs (5000 units)  
4686-492123K Probe Covers for SHERWOOD/FILAC F-1500, F-2000; Catalog# 8884-221000, 20/bx, 25bx/slv, 10slv/cs (5000 units)





## Tongue Blade Jar

Flint glass jar with overlapping stainless steel cover. Unlabeled. Size: 7" x 4-1/4".  
2867-3458 Tongue Blade Jar w/Cover



## Sundry Jars

Choose from a wide selection of plastic sundry jars labeled with "Animal Pal" graphics children love. Jars feature clear tops with clear or opaque bases. Jars can sit on counter top, or save space with a wall-mounted rack. Diameter 4-3/8"x 6-1/2" high.

- 1477-T-60 Labeled, Opaque Sundry Jars, Set of 5
- 1477-T-66 Animal Pals Graphics, Opaque Sundry Jars, Set of 5
- 1477-T-70 Labeled, Clear Sundry Jars, Set of 5
- 1477-T-77 Animal Pal Graphics, Clear Sundry Jars, Set of 5
- 1477-T-88 Clear Acrylic Wall Mounted Jar Rack, Jars sold separately

## Dressing Jar

Borosilicate glass jar with overlapping stainless steel cover. Unlabeled. Available in sizes up to 6" x 6".

- 2867-3460 Jar w/Cover, 3" x 3"
- 2867-3461 Jar w/Cover, 4" x 4"
- 2867-3462 Jar w/Cover, 5" x 5"
- 2867-3463 Jar w/Cover, 6" x 6"
- 2867-J Jar Only, Specify Size
- 2867-C Cover Only, Specify Size



## Glass Sundry Jars

Fine-quality, clear flint glass jars with overlapping, stainless steel covers. Each jar permanently imprinted in blue: Applicators,

Gauze, Tongue Depressors, Cotton, Bandages. Size: 7" x 4-1/4" .

- 2867-3454 Set of 5 Jars w/Covers
- 2867-3454A Individual Jar w/Cover (Specify Imprint)
- 2867-3454J Individual Jar w/o Cover (Specify Imprint)
- 2867-3454C Cover Only



## Alcohol Dispenser, Menda Style

Polypropylene 8 oz. capacity dispensing unit with stainless steel pump designed for one handed operation. Hinged cover protects fluid from contamination; pump valve prevents evaporation, spillage.

- 2867-1533-1 Dispenser w/"Alcohol" Imprinted
- 2867-1533-2 Dispenser w/o Imprinting



## Plastic Sundry Jars

- 2867-3455 Plastic Sundry Jars Labeled with Lids, Opaque, 5/set
- 2867-3452 Plastic Sundry Jars Labeled with Lids, Clear, 5/set

## Applicator Jar

Flint glass jar with overlapping stainless steel cover. Unlabeled.

Size: 7" x 3" .

- 2867-3459 Jar w/Cover

## Tongue Depressor Dispenser

- 0927-MP-200 Tongue Depressors Dispenser, 8-1/4" X 4" X 4", Clear PETG , 12/cs
- 0927-MP-500 Tongue Depressors Dispenser, 6" X 6-3/4" X 5", Clear PETG, 12/cs

## Cotton Tip Applicator Dispenser

- 0927-MP-803 Applicators Dispenser, 6-1/4" X 5-1/4" X 4", Clear PETG, 12/cs
- 0927-MP-806 Applicators Dispenser, 8-1/4" X 7-1/2" X 3-1/2", Clear PETG, 12/cs



## Sponge Bowls

4484-3-900	Sponge Bowl, 12oz, 4-5/16" x 2-13/64" (12 oz)
4484-3-902	Sponge Bowl, 22oz, 5-5/8" x 2-9/32" (22 oz)
4484-3-903	Sponge Bowl, 30oz, 6-27/64" x 2-1/4" (30 oz)
4484-3-904	Sponge Bowl, 36oz, 6-27/64" x 2-3/4" (36 oz)
4484-3-905	Sponge Bowl, 47oz, 7-9/16" x 3-3/16" (47 oz)
4484-3-906	Sponge Bowl, 64oz, 8-3/16" x 3-5/16" (64 oz)

## Solution Basins

4484-3-908	Solution Basin, 4-1/2 qt, 12-33/64" x 3-35/64" ( 4-1/2 qt)
4484-3-909	Solution Basin, 6 qt, 13-25/32" x 4-17/32" (6 qt)
4484-3-910	Solution Basin, 7 qt, 13-25/32" x 4-59/64" (7 qt)

## Forceps Jars

4484-3-915	Forceps Jar, 1x3, 1-19/64" x 3-5/32"
4484-3-916	Forceps Jar, 2x4, 2-3/16" x 4-21/64"
4484-3-917	Forceps Jar, 2x7, 2-3/16" x 7-5/64"

## Emesis Basins

4484-3-918	Emesis Basin, 10oz, 7-7/8" x 3-3/4" x 1-19/64" (10 oz)
4484-3-919	Emesis Basin, 12oz, 8-5/32" x 3-55/64" x 1-17/32" (12 oz)
4484-3-920	Emesis Basin, 20oz, 9-23/32" x 4-51/64" x 1-11/16" (20 oz)

## Perforated Mayo Trays

4484-3-921	Mayo Tray, 10, Perf, 10" x 6-1/2" x 23/32"
4484-3-922	Mayo Tray, 14, Perf, 14" x 10" x 5/8"
4484-3-925	Mayo Tray, 19, Perf, 19-11/64" x 12- 23/32" x 33/64"

## Non-Perforated Mayo Trays

4484-3-926	Mayo Tray, 10, Non-Perf, 10" x 6-1/2" x 23/32"
4484-3-927	Mayo Tray, 14, Non-Perf, 14" x 10" x 5/8"
4484-3-930	Mayo Tray, 19, Non-Perf, 19-11/64" x 12-23/32" x 33/64"

## Instrument Trays

4484-3-934	Inst. Tray, 10, Rolled Edge, 10" x 6-1/2" x 23/32"
4484-3-935	Inst. Tray, 14, Rolled Edge, 14" x 10" x 5/8"
4484-3-936	Inst. Tray, 21, Rolled Edge, 21-11/32" x 16-7/16" x 7/8"

## Cath Trays and Covers

Covers (lids) sold separately

4484-3-937	Cath Tray, 8x5x1, 8-25/32" x 4-61/64" x 1-49/64"
4484-3-939	Flat Cath Cover, 8, Lid For REF 3-937 & 3-938 (8-31/32" x 5-5/32" x 7/16")
4484-3-940	Dome Cath Cover, 8, Lid For REF 3-937 & 3-938 (8-31/32" x 5-5/32" x 7/16")
4484-3-941	Cath Tray, 8, Long, 8-35/64" x 3-5/64" x 1-1/2"
4484-3-942	Dome Cath Cvr, 8, Long, Lid For REF 3- 941 (8-21/32"x3-5/16"x19/32")
4484-3-943	Cath Tray, 15-3/4, Long, 15-3/4" x 2-3/4" x 2"
4484-3-944	Dome Cath Cvr, 15, Long, Lid For REF 3- 943 (15-13/16"x3-1/32"x29/32")

## Instrument Trays and Covers

Covers (lids) sold separately

4484-3-945	Inst. Tray, 12, 2.5, Solid, 12-23/32" x 10-27/64" x 2-1/2"
4484-3-946	Inst. Tray, 12, 3-3/4, Solid, 12-23/32" x 10-27/64" x 3-3/4"
4484-3-947	Flat Cover, 12 Lid For REF 3-945 & 3-946 (12-29/32" x 10-35/64" x 7/16")
4484-3-948	Inst. Tray, 10, 1, Solid, 10-25/64" x 6-49/64" x 1-27/32"
4484-3-949	Flat Cover, 10", Lid For REF 3-948 (10-15/32"x6-61/64"x7/16")

## Dressing Jars With Covers

Cover included with jar

4484-3-953	Dressing Jar/Cvr, 1/2qt, 4" x 2-5/8" (1/2 qt)
4484-3-954	Dressing Jar/Cvr, 2qt, 5" x 6-3/8" (2 qt)
4484-3-955	Dressing Jar/Cvr, 3qt, 5-7/8" x 7-5/64" (3 qt)

The Products Listed In This Catalogue Represent Only A Portion  
Of Those Available. Please Call Our Office Or See Your Sales  
Representative.



## Solution Bowls

These solution bowls are available in a variety of sizes and are made to hold solutions and instruments.

6709-87300	Solution Bowl, Stainless Steel, 5 qt, 12/cs
6709-87340	Solution Bowl, Stainless Steel, 7 qt, 6/cs
6709-87360	Solution Bowl, Stainless Steel, 9-1/2 qt, 6/cs

## Plastic Emesis Basins

6709-H305-07	9"- 600cc Emesis Basin, Turquoise
6709-H305-10	9"- 600cc Emesis Basin, Mauve
6709-H305-08	9"- 600cc Emesis Basin, Ivory
6709-H305-05	9"- 600cc Emesis Basin, Gold
6709-H305-11	9"- 600cc Emesis Basin, Pewter
6709-H310-07	10"-720cc Emesis Basin, Turquoise
6709-H310-10	10"-720cc Emesis Basin, Mauve
6709-H310-08	10"-720cc Emesis Basin, Ivory
6709-H310-05	10"-720cc Emesis Basin, Gold
6709-H310-11	10"-720cc Emesis Basin, Pewter

## Emesis Basins

Heavy duty, easy-to-handle basins offer a smooth design for easy cleaning. Stainless steel.

5144-6	10 oz, 6-5/8" x 3-1/2" x 1-1/2"
5144-8	12 oz, 8-1/8" x 3-5/8" x 1-5/8"
5144-10	26 oz, 9-7/8" x 4-1/2" x 2-1/8"

## Thermometer/Forceps Jars

Extra heavy weighted base prevents tipping when inserting or removing instruments. Stainless steel.

5144-T14K	Forceps Jar, 1" x 4"
5144-32K	Forceps Jar 2-1/4" x 4-1/2"
5144-72K	Forceps Jar, 2-1/4"x 7"



## Ointment Jars

Stainless steel.

5144-25	9 oz cap, 3-1/8" x 2-3/4", Strap Handle Cover
---------	---

## Sponge Bowls

Flat bottom and straight sides provide additional stability. Wide mouth makes bowl ideal for sponges. Stainless steel.

5144-52	16 oz Bowl, 4-1/4" x 2"
5144-75	20 oz Bowl, 5" x 2-3/8"
5144-100	30 oz Bowl, 5-9/16" x 2-9/16"
5144-106	36 oz Bowl, 6-1/4" x 2-3/4"
5144-148	48 oz Bowl, 7-1/8" x 2-3/4"
5144-107	64 oz Bowl, 7-9/16" x 3"



## Graduated Measures

Stainless steel.

5144-2	2 oz. Medicine Cup, 2-1/8" x 2"
5144-T1062	16 oz cap, 3-3/4" x 4 5/8"
5144-T1063	32 oz cap, 4-3/4" x 5-1/4"
5144-T1064	64 oz cap, 5-1/2"x 6-1/2"



## Dressing Jars

Slip-on cover, heavy-weight. Stainless steel.

5144-0J	1/2 qt cap, 4-1/8"x 2-1/4"
5144-1J	1-1/4 qt cap, 4-1/8" x 5-1/2"
5144-2J	1-7/8 qt cap, 4-7/8" x 6-1/4"
5144-3J	3 qt cap, 5-7/8" x 6-3/4"
5144-4J	4-3/4 qt cap, 6-3/4" x 7-3/4"
5144-6J	6 qt cap, 7-1/4" x 8-3/8"
5144-8J	8 qt cap, 8" x 9-3/8"



## Instrument Trays

Available with or without covers. Stainless steel.

5144-E1650	16-1/2" x 10" x 2-1/2"
5144-1650-2	Cover for E1650
5144-S12102	12-3/4" x 10-3/8" x 2-1/2"
5144-1311-2	Cover for S12102
5144-S20124	20-3/4" x 12-3/4" x 4"
5144-2000-2	Cover for 520124



## Solution Basins

Stainless steel.

5144-130	5 qt cap, 12" x 4-1/4"
5144-134	7 qt cap, 13-5/8" x 4-5/8"
5144-136	9-1/2 qt cap, 14-1/2" x 5"

## Catheter Trays & Dome Covers

Heavy duty seamless, these trays feature dome covers with strap handles for easy handling. Order pans and covers separately.

Stainless steel.

5144-83	8-3/4" x 3-1/4" x 1-1/2"
5144-83-2	Cover for 83 Tray
5144-170-0	17-1/4" x 4-1/2" x 2"
5144-170-2	Cover for 170 Tray
5144-952	8-7/8" x 5" x 2"
5144-953	8-7/8" x 5" x 3"
5144-952D-2	Cover for 952 and 953 Trays

## Goldnamer Ear Basin

Conforms to any ear size. One-piece, seamless white plastic. Lightweight.

Autoclavable and sterilizable.

2867-1280	Goldnamer Ear Basin
-----------	---------------------



## Wolf Easy Wrap Apron



Wolf's Easy Wrap Apron is easy to put-on, adjust and take off. The Easy Wrap features two side velcro closures so you can adjust the fit more evenly. The Easy Wrap is now available with no lead (less 30% weight). To order place NL after stock number. Available in 11 colors and 4 new patterns.

- 6920-65021 Middleweight, .5mm, 24" x 33"
- 6920-65023 Middleweight, .5mm, 24" x 35"
- 6920-65025 Ladies style Middleweight, .5mm, 24" x 30"

## Lead Gloves



Wolf protective gloves are a Five Finger molded lead glove covered in resilient brown Naugahyde. Supple enough to pick up small objects, the Naugahyde resists wear and corrosion.

- 6920-12420 12", .25mm lead protection
- 6920-12419 12", .5mm lead protection
- 6920-12422 15", .5mm lead protection

## Wolf Tri-Rak



Wolf's wall mounted Tri-Rak holds a protective apron and a pair of protective gloves (any brand). Specifications: 16"H x 28"W x 8"D.

- 6920-16400 Tri-Rak

## Wolf Sof-T Thyroid Collar



Wolf's Thyroid Collar provides the ultimate protection to the neck area for the health care provider or patient. The collar is held in place

by a velcro closure and is available in Teal (#14), Powder Blue (#15) and Navy (#22). Place the number of your color choice after the stock number.

- 6920-75070 .5mm Lead Equivalency Protection

## Wolf's ID Printers & Cards



The Auto ID printer has an adjustable exposure timer. Set the timer, insert the ID card, and press the exposure plate. The Manual ID printer operates the same but does not have an adjustable exposure timer. They both operate on 110/120 AC. Our 3" x 5" ID cards come printed with blanks for patient ID, and can be custom imprinted with your name and address (1,000 per box).

- 6920-17105 Auto ID Printer 8"W x 8"D x 3"H
- 6920-17104 Manual ID Printer 8"W x 8"D x 3"H
- 6920-15100 Standard ID Printer Cards 3" x 5"
- 6920-15102 Custom ID Printer Cards 3" x 5"

## Table Top Bin

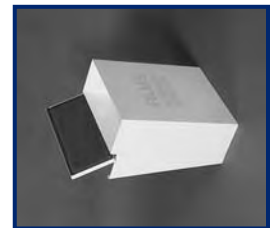

These film bins can be mounted on the side of a desk via keyholes. 2 sizes available: the standard holds up to 150 14" x 17" films, the mammo holds up to 150 mammo films. Door closes automatically.

- 6920-25120 Standard 19"L x 15-1/2"W x 11-1/2"H
- 6920-25121 Mammo 13-1/4"L x 12-1/2"W x 10-1/2"H

## Darkroom Swivel Safelight

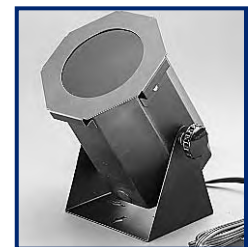

This wall mounted unit swivels to any position. Easy to install via 2 keyholes, includes a GBX type filter, light bulb, and a 6' cord with a three prong plug.

Specifications: 7-1/2"H x 6" W. Available with a sensor that turns safelight on when the room light is shut off.

- 6920-19198 Darkroom Swivel Safelight
- 6920-19298 Darkroom Swivel Safelight with Auto-shutoff Sensor

## Wolf Film Duplicators



Constructed of stainless steel finished in baked enamel, Wolf duplicators can be used with any available duplicating film.

- 6920-21520 6" x 12", dupe. area 18-1/4"L x 8"W x 6-1/4"H
- 6920-21522 10" x 12", dupe. area 18-1/4"L x 12"W x 6-1/4"H
- 6920-21524 14" x 17", dupe. area 23-1/4"L x 16"W x 9"H



## Trimline Series Illuminators

Wolf's Trimline is the perfect viewbox for any office or Hospital. Trimlines come in your choice of lighting intensities. You can choose from 2, 3, 4 or even 6 bulbs per viewing section, (14 x17). All come with film activated auto switches and roller grip film retainers. Trimline's are only 3-1/4"

deep; perfect for either surface or recess installation (recess kits sold separately). Any Trimline style can be ordered in multiple configurations (call for information). Cluster switching standard on multiple bank models higher than 2 over 2. All Trimlines are UL and CSA approved. Single bank 14 x 17".

- 6920-29001 Trimline Plus Hi-Lo (6 bulbs per section)
  - 6920-29401 Trimline Plus (4 bulbs per section)
  - 6920-23401 Trimline 3 bulb (3 bulbs per section)
  - 6920-21401 Trimline Regular (2 bulbs per section)
- For 2 panel units replace the last number (1) with a 2 on any models listed above.



## Econoline Series Illuminators

The most economical illuminator available, The Wolf Econoline features two 15 watt fluorescent lamps and instant-on ballast to assure flicker free operation, and uniform light intensity. The Econoline's 3 inch depth makes it easy to wall mount. The Econoline comes with a baked on white finish, a magic grip film retainer and an 8' line cord with a 3 prong plug.

- 6920-29601 Single, 14"L x 17"H, Unit 14-1/8"L x 18-1/8"H
- 6920-29602 2 in 1, 28"L x 17"H, Unit 28-1/4"L x 18-1/8"H
- 6920-29603 3 in 1, 42"L x 17"H, Unit 42-3/8"L x 18-1/8"H
- 6920-29604 4 in 1, 56"L x 17"H, Unit 56-1/2"L x 18-1/8"H



## Wolf Liberator Illuminator

The new Liberator series is the most unique viewbox ever made! The grip assembly is attached to the plexiglass for perfect film grip tension, and the entire panel is held in place magnetically for quick and easy access! You can order your Liberator in 4 or 6 bulbs per viewing section, (14 x 17). Comes with film activated auto switches and roller grip film retainers standard.

Liberator's are only 3-1/4" deep; perfect for either surface or recess installation (recess kits sold separately). Either Liberator style can be ordered in multiple configurations (call for additional information). Cluster switching standard on multiple bank models higher than 2 over 2. Liberators are UL & CSA approved. Single bank 14 x 17".

- 6920-22901 Liberator Hi-Lo (6 bulbs per section)
  - 6920-22801 Liberator (4 bulbs per section)
- For 2 panel units replace the last number (1) with a 2 on any models listed above.



## Wolf Trimline Spinal Illuminators

Wolf's Super Illuminator features a full 14" x 36" or 14" x 51" plexiglass viewing area, 3 bulb (30 watts each) illumination, roller grip film retainer, an 8' line cord with 3 prong plug and rocker switch. Wolf's E-"Z" Bar® is provided for easy wall mounting. Manufactured from welded steel, the 36 is finished in white baked enamel, surface or recess mounting.

- 6920-29280 Single 14"L x 36"H, Unit 14"L x 42" H
- 6920-29281 2 in 1 28"L x 36"H, Unit 28"L x 42" H
- 6920-29282 Single 14"L x 51"H, Unit 14"L x 55-5/8" H

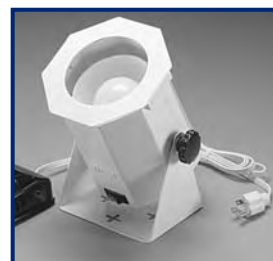

## Wolf Intensi-Spot

Wolf's Intensi-Spot provides a concentrated light source via a 75-watt incandescent lamp. Features include a body that tilts to any angle, a baked enamel finish, a 6' cord with

a 3 prong plug and a foot operated light control. The Intensi-Spot can be desk mounted or wall hung.

- 6920-21275 9"H x 6"D

## Thickness Caliper

This aluminum caliper is calibrated in inches and centimeters, the perfect instrument for measuring areas to be x-rayed. Specifications: 17-1/4"L x 1"W x 10-1/8"D.

- 6920-18106 Thickness Caliper

