Organigramm der Inertstoffdeponie Höli Liestal

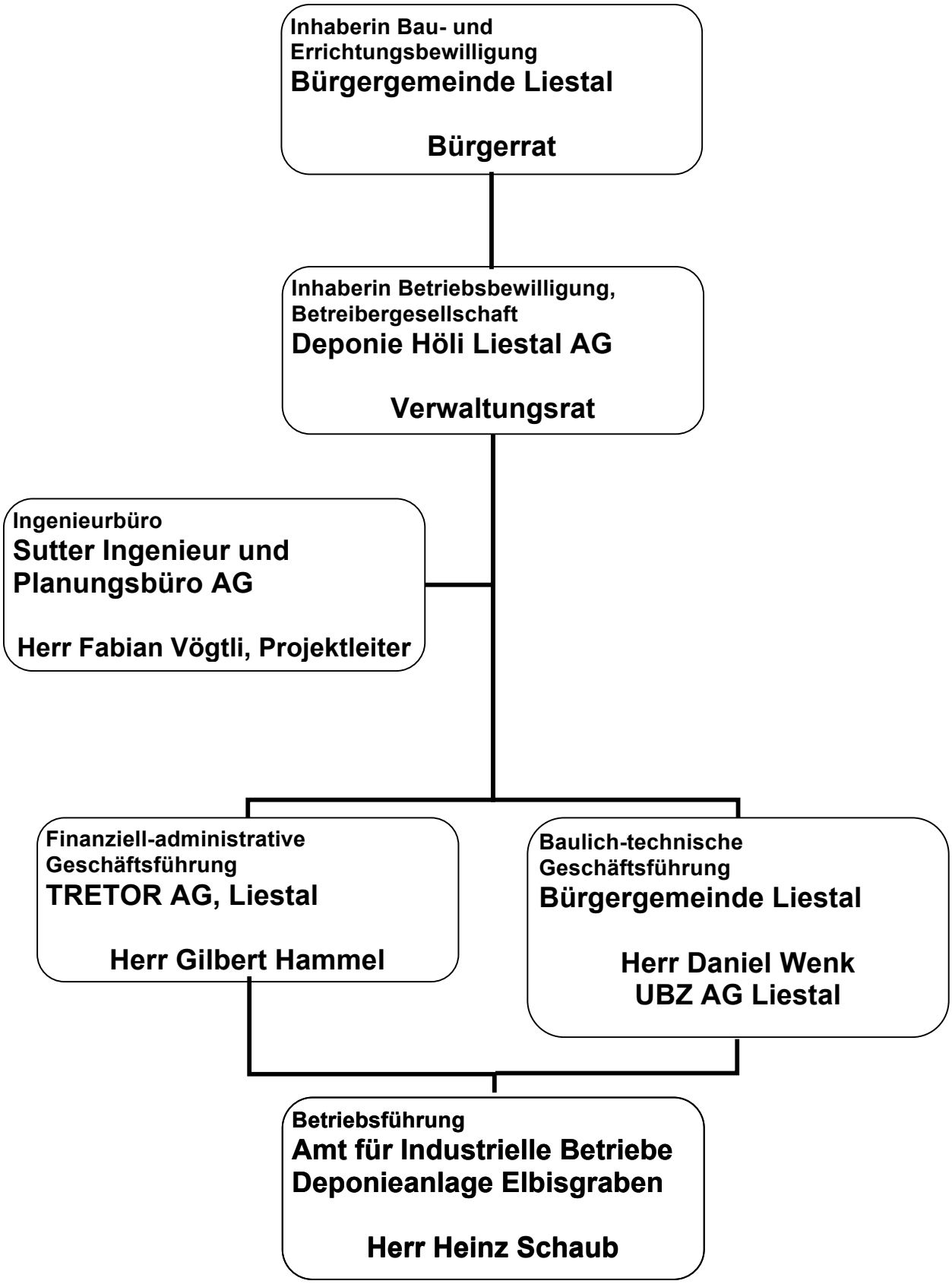

Stand: 06.03.2012