

1
9
6
3

Microcosm

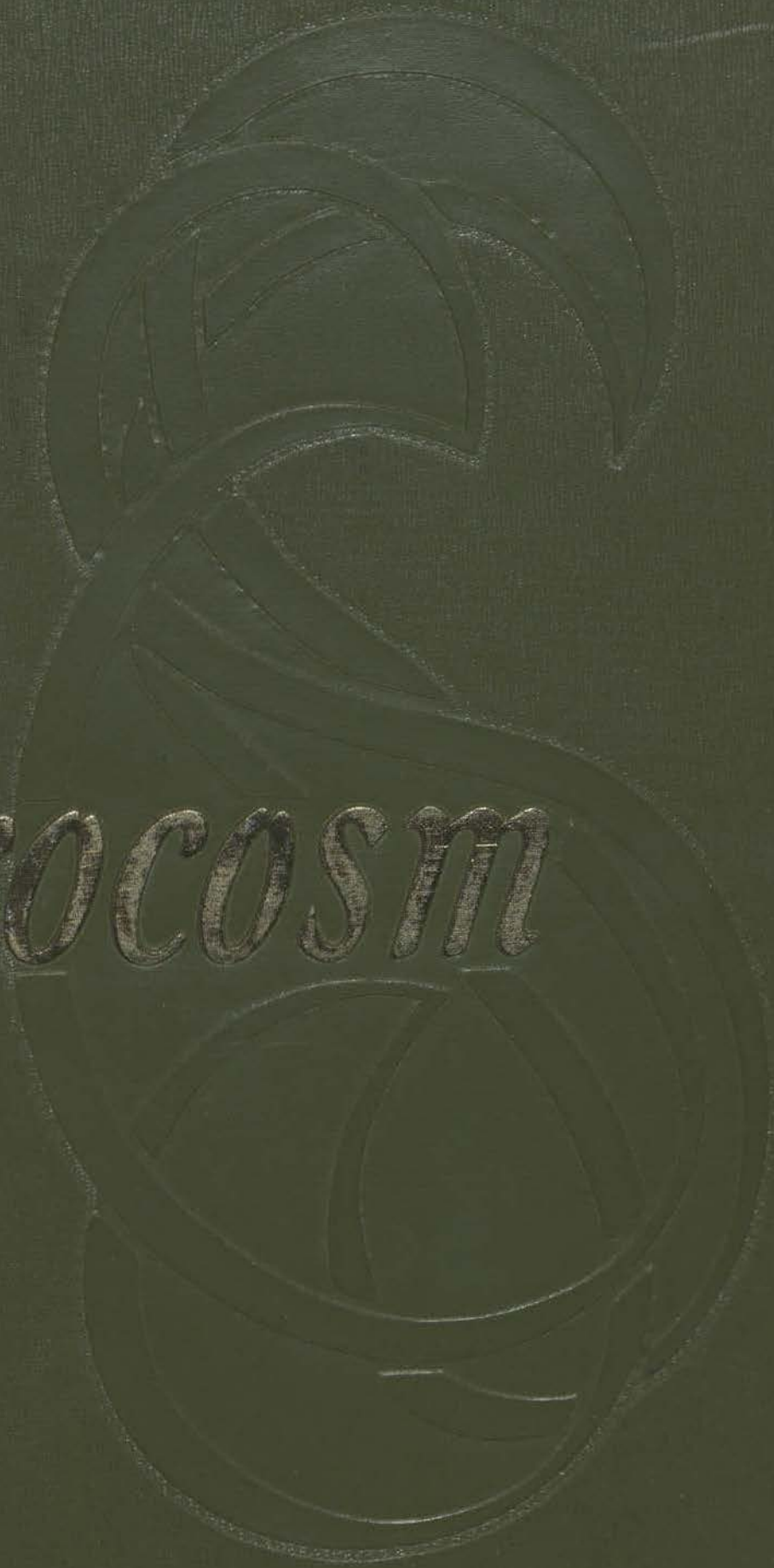



North College Street
1963



Allan Fry

ROGER M. CRAVER
Editor-in-Chief

JUDY A. MONETA
Managing Editor

M. CAROL DURBIN
Business Manager

SUSAN H. MURPHY
Literary Editor

JOANNE C. HELSBERG
Art Editor

PENNY B. PAWLING
Senior Editor

JOHN L. LeROY
Sports Editor

SUSAN J. SCHMIDT
JUDY A. MORRIS
Scheduling Editors

WILLIAM B. LOWE
Photographic Editor

Cover design by Allen H. Frey

1963

MICROCOSM
DICKINSON COLLEGE
CARLISLE, PENNSYLVANIA



DICKINSON COLLEGE

1863





DEDICATION.....	6
FACULTY AND ADMINISTRATION.....	16
HONORARIES.....	28
STUDENTS.....	43
FRESHMEN.....	44
SOCIAL EVENTS.....	80
ATHLETICS.....	90
FRATERNITIES.....	112
WOMEN.....	138
SENIORS.....	154



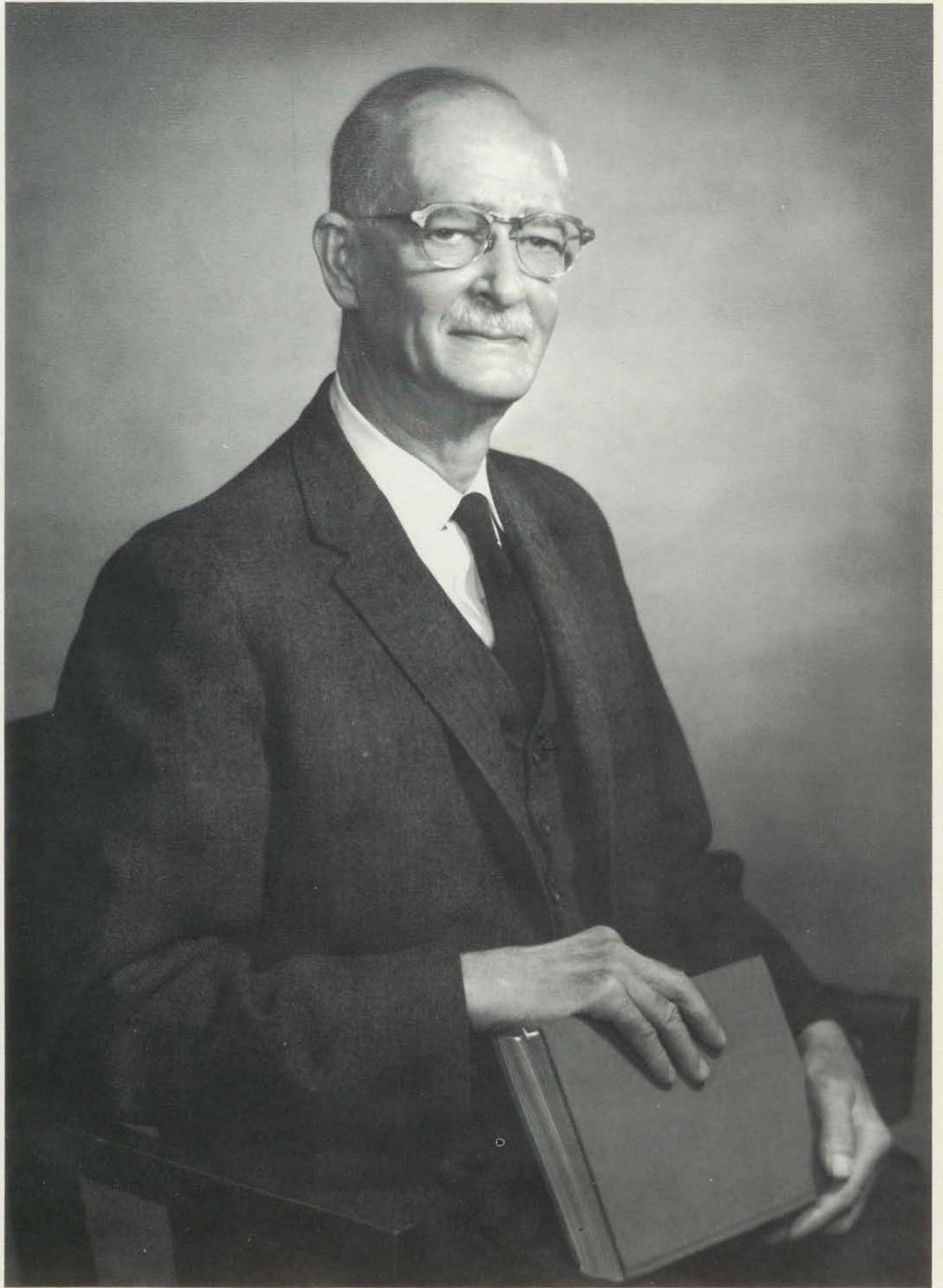

Dedication



"I know him, I have seen him teach and I have seen the results of his teaching. I believe him to be one of the greatest teachers at Dickinson in my time."

In his forty-first year at Dickinson, Professor Ralph W. Schechter has built a reputation as one of the most versatile and inspiring of all Dickinson teachers. Few men have been able to enlighten so many fields as has Professor Schechter and the fondness in which he is held by his former students is evidenced by their constant inquiries and visits.

Since coming to Dickinson in 1922, he has enriched the lives of students in three fields: music, English, and public speaking. Schechter has so successfully combined a love of music with a love of teaching that his students refer to him as the "old Master" in both subjects.

Imaginative and forthright, Professor Schechter has contributed important advances to the College's educational program with his development of an audio-visual technique to simplify the task of reading music. He personally organized and directed the first College band and orchestra, and his outstanding work in English literature earned him an appointment to the Thomas Beaver Chair of English at Dickinson in 1958. The Beaver Chair is one of the oldest in the College's history.

It is to one of Dickinson's "Old Guard," a man whose teaching has inspired hundreds of men and women over the years, that the MICROCOSM dedicates its 1963 edition.





MISS MICROCOSM
Barbara Duvall

Miss Microcosm

Barbara Duvall, a senior from Gaithersburg, Maryland, reigns as Miss Microcosm for 1963. A biology major, Barbara will be married in June and then plans to enter research or teaching.

A blue-eyed, brown haired beauty, Barbara has always been a member of campus activities, including cheerleading, dormitory council, Mohler Scientific Society and PSEA. Her lovely features and feminine grace aided in her election as Homecoming Queen her freshman year. Since then, she has been a member of a Military Ball court, Midwinter Court, and Miss Microcosm court for 1962.

As Miss Microcosm, Barbara represents the model of beauty, charm, and personality of the Dickinson coed. To the members of her lovely court, and to Barbara Duvall, congratulations and best wishes from the 1963 MICROCOSM.

MAID OF HONOR

BRENDA SADLER

Brenda Sadler, a sophomore Phi Mu, is Maid of Honor. Petite, pert and china-doll like, she was elected to Miss Microcosm's Court in 1962. Brenda is a dean's list student and is active in musical and religious activities.



... and her court



Linda Goodridge



Carney Green

Joanne Harris





Cheryl Livingston



Ginny Krueger



Ginny Sutton

COLLEGE

Each year Dickinson College has as its guests many outstanding lecturers and performers. The visitors are usually nationally or internationally prominent in their field, and their programs do much to vary and enrich our experience. Through their talks or their fine musical and dramatic entertainment they introduce us to new personalities and fresh ideas.



Scene from *Under Milkwood*.

Phyllis Curtin, *Soprano*



Alan Lomax, *Folk Singer*



Richard McLanathan, *Lecturer*



GUESTS

The frequent presence of these guests on our campus is well worth the hard work of the student and faculty members involved. The personages are brought to the College under the auspices of several campus organizations including the Social Committee of the Student Senate; the Chapel Committee; the Religious Affairs Council; and the Cultural Affairs Committee of the Student Senate, and its chairman Professor Heber Harper.



Torneau Opera Company, *Così fan Tutte*

Baltimore Symphony Woodwinds



James Mathis, *Pianist*



Peter Herman Adler; *Conductor*,
Baltimore Symphony Orchestra





Dr. Kenneth Sanborn Pitzer

THE JOSEPH PRIESTLEY AWARD



Each year a special commemoration known as the Joseph Priestley Celebration is held at Dickinson College. At this time, the Dickinson College Award in Memory of Joseph Priestley, the Discoverer of Oxygen, is given to a distinguished scientist for his discoveries or for his contributions to the welfare of mankind. The Award is in the form of the Priestley Medallion, in ceramic, struck from the original moulds made in 1779 by Josiah Wedgwood after a pen sketch of Priestley drawn from life by John Flaxman in the same year.

This year's Priestley Award was presented to Dr. Kenneth S. Pitzer, President of Rice University. Author

of several books and numerous articles in the field of chemistry, he pioneered in the application of spectroscopic and statistical methods to the study of complex organic molecules and their reactions.

Dr. Pitzer has received numerous prizes and awards, including the American Chemical Society Award in Pure Chemistry in 1943, the U.S. Junior Chamber of Commerce Award as one of the ten outstanding young men in the nation in 1950, and a Guggenheim Fellowship in 1951. Dickinson College is proud to recognize one of the outstanding scientists of our age.

"OLD WEST" NAMED AN HISTORIC SITE

The historic vine-covered "Old West" was designated a national historic landmark by Secretary of the Interior, Steward L. Udall.

"Old West," main building of the Dickinson campus, was built in 1804. It was designed by Benjamin Latrobe, the most famous architect of his day, who was the designer of the Capitol at Washington. Years later he wrote that only three buildings he had constructed in his life

gave him satisfaction, and he named "Old West" among the three.

In a striking example of educational philanthropy worthy of emulation by all generations, Latrobe gave the plans of the stately structure without cost as his contribution to the new-found college of the early American frontier.

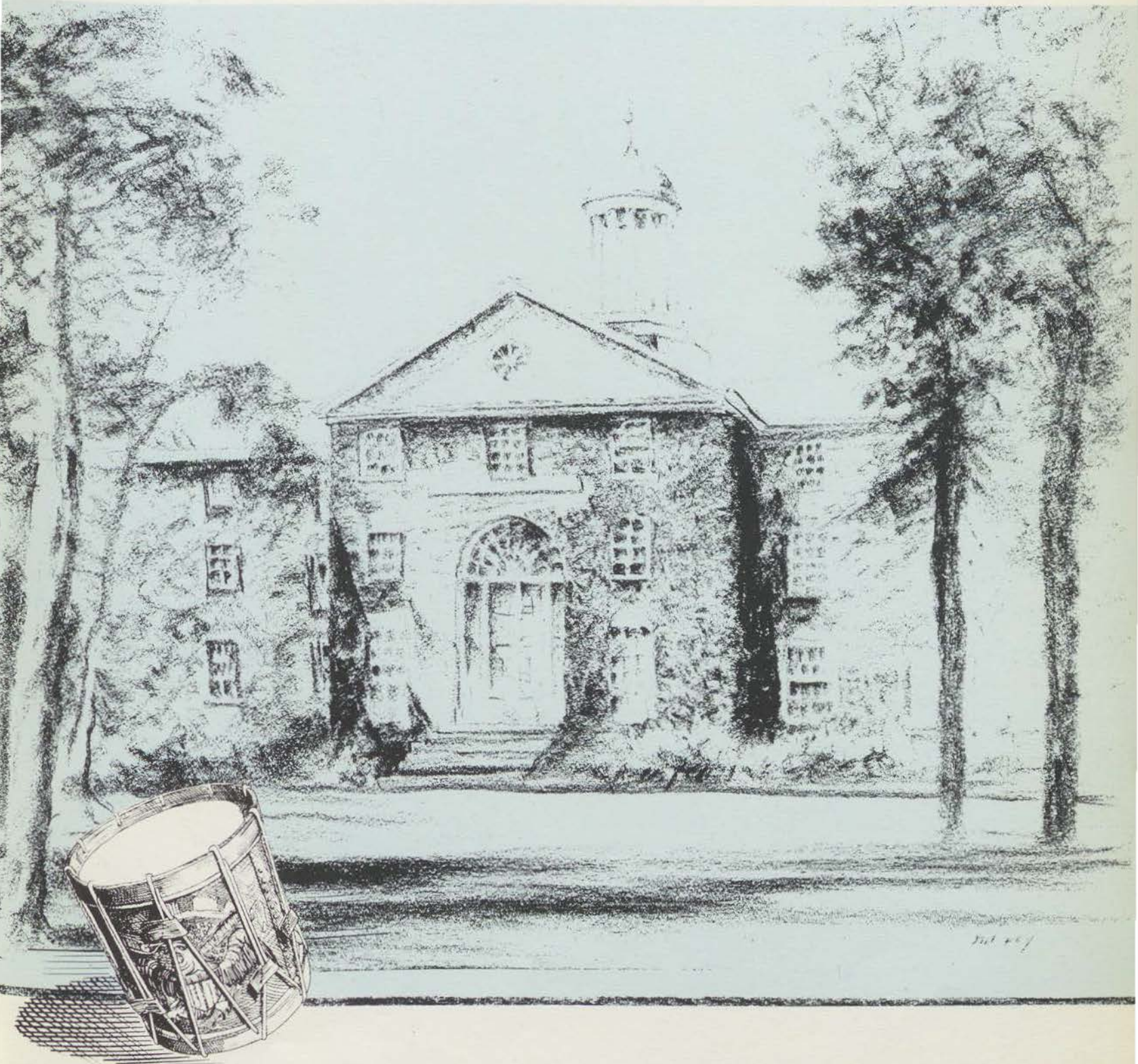

Examination Book
Name: Steve Todd
Date: March 22, 1961
Topic: Geography

Too General A

Examination Book

I have Diabetes with all my heart & love
I have Diabetes with all my heart & love
I have Diabetes with all my heart & love
I have Diabetes with all my heart & love
I have Diabetes with all my heart & love
I have Diabetes with all my heart & love
I have Diabetes with all my heart & love
I have Diabetes with all my heart & love
I have Diabetes with all my heart & love
I have Diabetes with all my heart & love

Synic

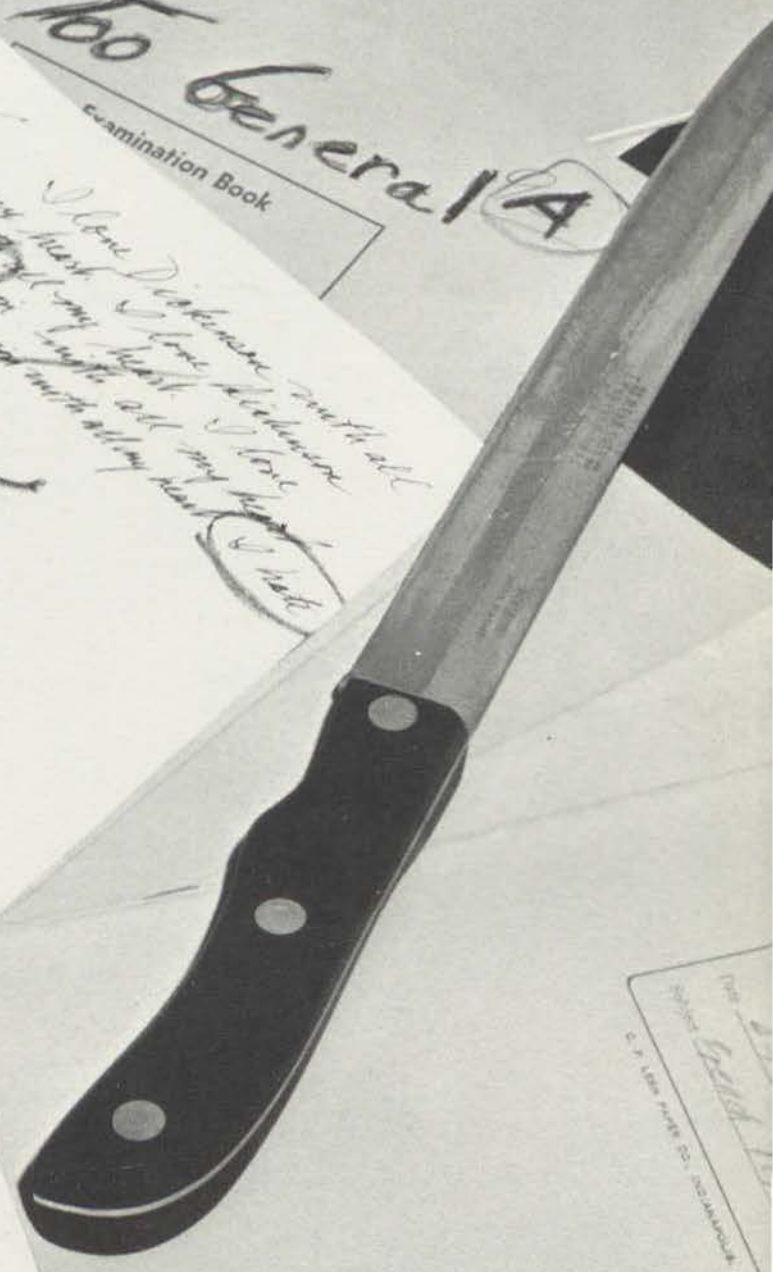

Page: 1
Name: Steve Todd
Date: March 22, 1961
Topic: Geography

FACULTY AND ADMINISTRATION

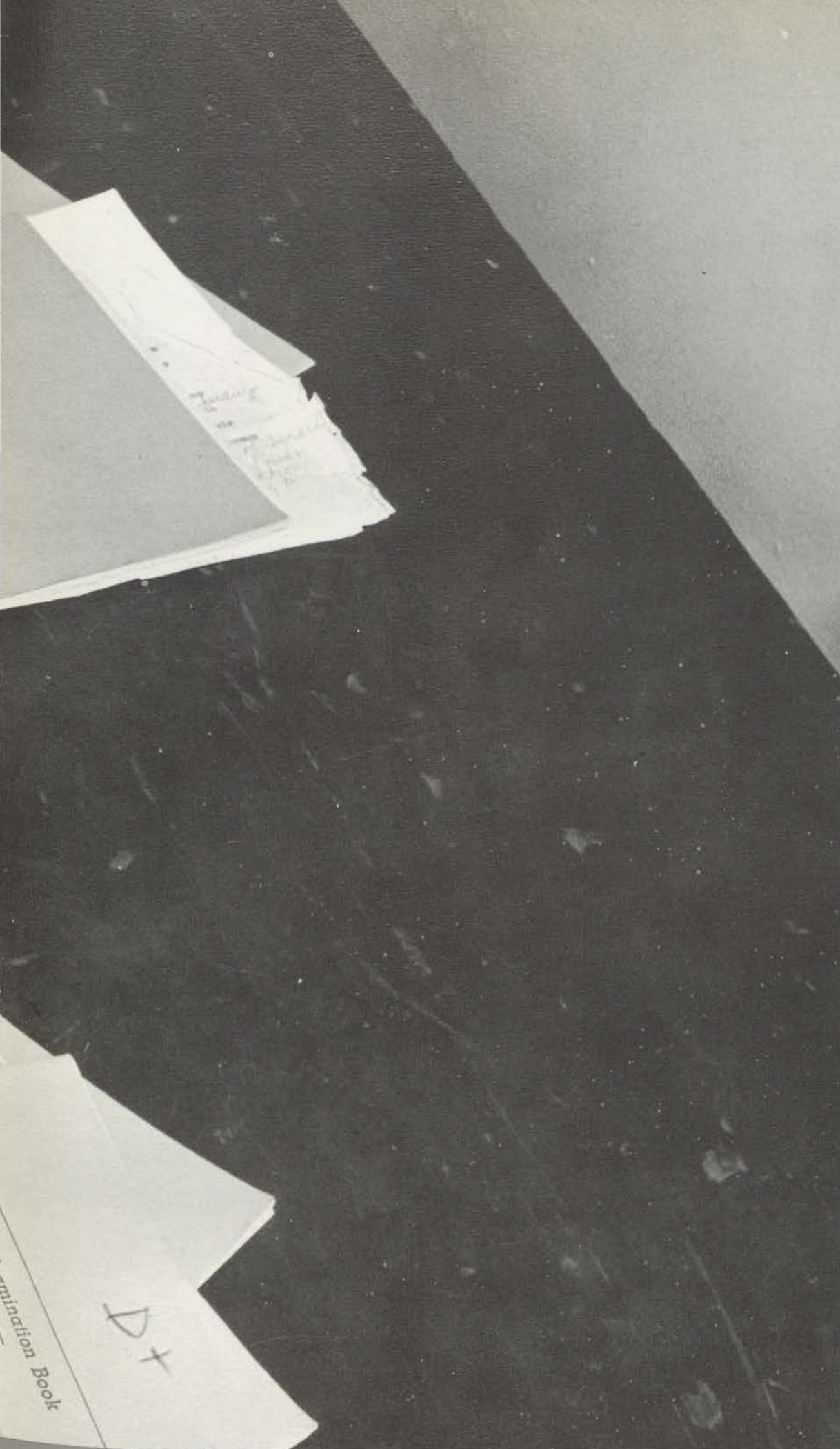

...mination Book

D+

ADMINISTRATIVE



President of the College
HOWARD L. RUBENDALL, A.B.

Dickinson College, 1931; D.D., 1945; B.D., Union Theological Seminary, 1937; L.H.D., Trinity College, 1957.



Assistant to the President
ARTHUR D. PLATT, B.S.

Trinity College, 1928; M.A., Columbia University, 1935.



Dean of Women

BARBARA S. WISHMEYER, B.A.
University of Pennsylvania, 1955; M.S.,
Indiana University, 1957; Rank of Assistant
Professor.



Dean of Men

ALAN COUTTS, B.S.
Oregon State College, 1931; M.A., North-
western University, 1936; Associate Pro-
fessor of Speech.



Financial Vice President and Treasurer
GEORGE SHUMAN, JR., Ph.D.

Dickinson College, 1937; LL.D., Lycoming Col-
lege, 1958; Director of Development.

PERSONNEL



Dean of the College

ROGER E. NELSON, B.S.

United States Naval Academy, 1922; M.A., Dartmouth College, 1946; Associate Professor of Mathematics.

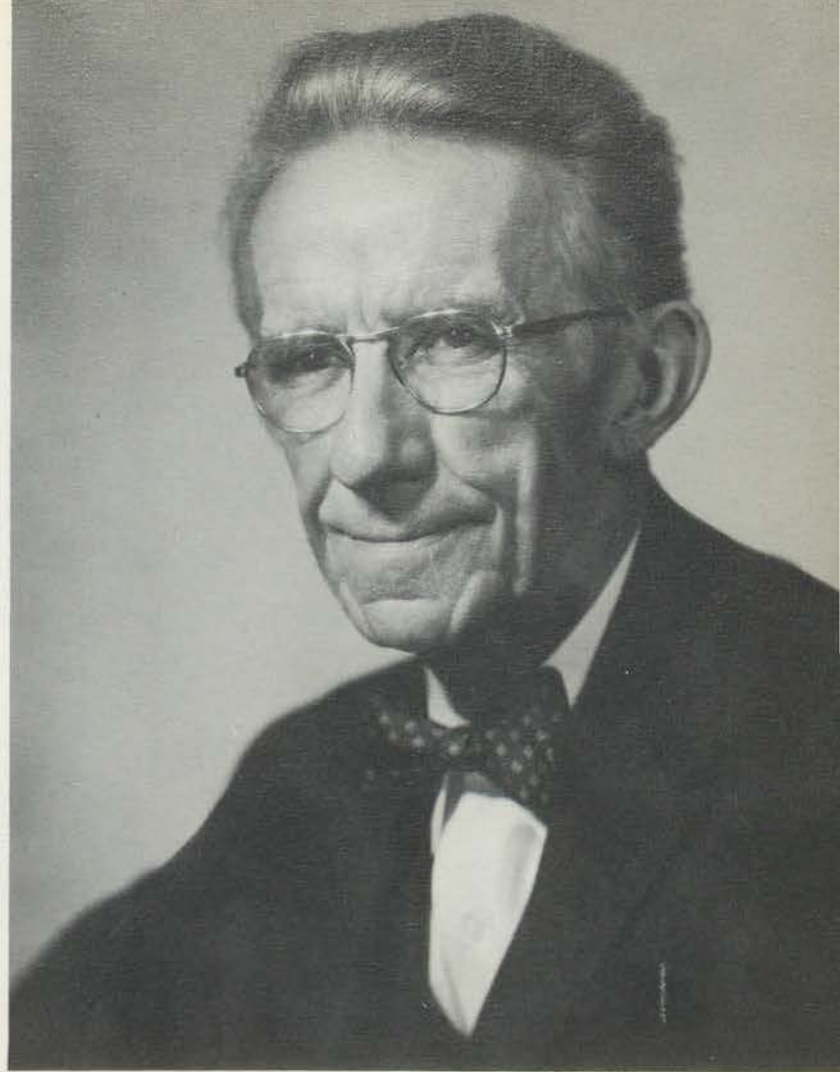

Provost of the College

GILBERT R. MALCOM, Ph.D.

Dickinson College, 1915; A.M., 1917; LL.D., Dickinson School of Law, 1917; LL.D., Western Maryland College, 1948; LL.D., Dickinson School of Law, 1961.



Dean of Admissions

BENJAMIN D. JAMES, A.B.

Dickinson College, 1934; M.A., Bucknell University, 1936; Dean of Freshman Class, Professor of Education and Psychology, Chairman of the Department of Education and Psychology.



Registrar

WILLIAM H. BENSON, B.S.

United States Naval Academy, 1925; Associate Professor of Mathematics.

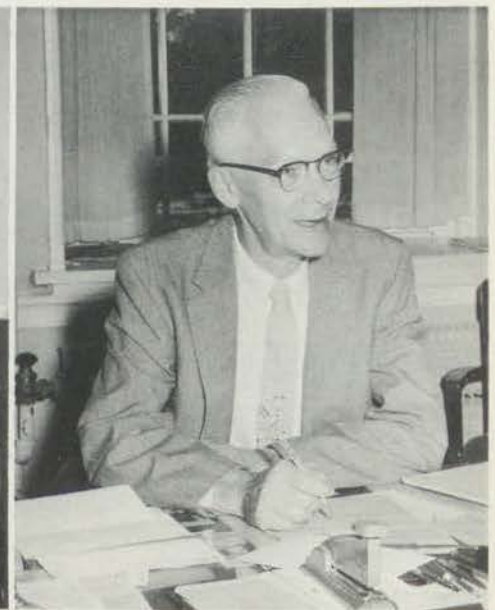

Assistant Treasurer

CARL J. ADAMS



Press Officer
ROGER STECK



Manager of Book Store
GEORGE BOBLETZ



Assistant Dean of Admissions
BENJAMIN D. GIORGIO



Superintendent of Grounds and Buildings
ALVA A. FRANKLE



Mail Room
KAY BANKERT



Alumni Secretary
THOMAS YOUNG



Secretaries to the President
P. LAY, M. DUNCAN



Business Office
J. KOTZMOYER, N. EMMONS
A. SHATZER, L. MULLEN



J. McCULLOUGH and D. SMITH
Secretaries to Baublitz and Frankle



MRS. THORNTON
Secretary to the Dean of College



MRS. PERRY
Secretary to Dean of Men



MRS. BOYER
Secretary to Dean of Women



MRS. BAKER
Secretary to Dean of Admissions



C. MARTIN
Secretary to Financial Vice President



Mail Room Staff
N. NAILOR, P. LINSAY, M. SHIELDS, A. WISE



Alumni Office
S. BUTTORFF, J. HOCKLEY



Historian of the College
CHARLES COLEMAN SELLERS
Librarian, B.A., Haverford College, 1925; M.A., Harvard University, 1926; Litt. D., Temple University, 1957.



Library Staff—Left to right: C. Tharp, P. Andrews, D. Weigle, B. Garland, L. Landis, M. Pittenger, N. Loughridge, E. Heine, M. Carson, E. Cohick.



ENGLISH

Top to bottom; Row 1: Mrs. T. Young, B.A., Dickinson College, 1953; Mrs. J. Doebler, Ph.D., University of Wisconsin, 1961; A. Horlacher, Ed.D., Columbia University, 1957; F. Warlow, Ph.D., University of Pennsylvania, 1959; W. Sloane, Ph.D., Columbia University, 1947; H. Gillespie, M.A., University of Texas, 1956; L. Clipper, M.A., George Washington University, 1958. *Row 2:* J. Schiffman, Ph.D., New York University, 1957; J. Doebler, Ph.D., University of Wisconsin, 1961; D. Brubaker, A.B., Franklin and Marshall College, 1948; R. Andrews, M.A., Columbia University, 1951; W. Wishmeyer, Ph.D., University of Pennsylvania, 1957; W. Bowden, Ph.D., Yale University, 1948.

CHEMISTRY

Left to right: H. Rogers, Ph.D., Princeton University, 1931; D. Gleim, M.A., Columbia University, 1920; G. Roper, M.A., Boston University, 1956; M. Naff, Ph.D., Oregon State College, 1950.



POLITICAL SCIENCE

Left to right; Row 1: P. Secor, Ph.D., Duke University, 1959; H. Harper, M.A., University of Michigan, 1948; B. Andrews, Ph.D., Maxwell Graduate School of Citizenship and Public Affairs, 1961. *Row 2:* K. Nilsson, M.A., Johns Hopkins University, 1957; D. Flaherty, Ph.D., Syracuse University, 1954. *Row 3:* S. Gavrilovic, D. Juris, International Law Private and Public, University of Geneva, 1931.

EDUCATION AND PSYCHOLOGY

Left to right: S. Hartman, Ph.D., Pennsylvania State University, 1957; R. Wanner, Ed.M., Harvard University, 1940; B. James, M.A., Bucknell University, 1936; W. Maurer, M.S., Stout State College, 1955; D. Grafam, Ed.D., University of Southern California, 1949.



MATHEMATICS

Left to right; Seated: W. Benson, B.S., U.S. Naval Academy, 1925; J. Kneen, A.M., Radcliffe College, 1960. *Standing:* C. Kerr, Ph.D., Lehigh University, 1959; W. Miller, Ph.D., University of Illinois, 1927; J. Light, M.S., Pennsylvania State University, 1951.

LANGUAGE

Left to right; Row 1: M. Ramos, M.A., University of Tennessee, 1948; D. Dewis, A.M., University of Kansas, 1951; L. Beekey, A.B., Bryn Mawr College, 1955; M. Wiley, M.A., Pennsylvania State University, 1961. *Row 2:* R. Ruiz, M.A., Universidad Nacional de Mexico, 1952; W. Gray, A.M., Middlebury Graduate School, France, 1956; H. Royce, Dr. rer. pol, University of Kaliningrad, 1926; F. Maurino, Ph.D., Columbia University, 1948; J. Frey, Ph.D., University of Illinois, 1941; P. Angiolillo, Ph.D., Columbia University, 1946; H. Weigel, Ph.D., Pennsylvania State University, 1940; G. Edberg, Ph.D., University of Kansas, 1959.



ART, MUSIC, DRAMA



Provost Gilbert Malcom greeting guest Bishop Fred P. Corson.

Left to right: J. Pusey, Chicago Art Institute, Yale University School of Fine Arts. D. Gordon, A.B., Harvard University, 1952; A.M., 1953; Ph.D., 1960. H. Sabin, B.F.A., University of Pennsylvania, 1958; M.F.A., University of Pittsburgh, 1962.

J. Forrest Posey, B.Mus., Hardin-Simmons University, 1951; University of Texas, 1954; M.A., Harvard University, 1962. F. Mueller, M.M., University of Michigan, 1960.



David Brubaker, A.B., Franklin and Marshall College, 1948.



Dickinsonians will go anywhere to see each other.



GEOLOGY



That's quite interesting.



It wasn't like this in Korea.



W. Difford, Ph.D., Syracuse University, 1954. W. Virgin, M.S., Lehigh University, 1955.



ECONOMICS



Left to right: J. L. King, B.A., Princeton University, 1948; M.A., University of Denver, 1950; A.M., Prinz, Ph.D., University of Berlin, 1923, for English Speaking Students, University of Stockholm, 1952; Ph.D., Pennsylvania State University, 1962.

R.O.T.C.

Seated: Maj. C. J. Hurst, Jr., PMS. Standing, Left to right: Sfc. W. Gullede, Maj. T. Hastings, M/Sgt. G. Wood, Sfc. H. Kiser, Capt. R. Jacobs, M/Sgt. C. Tenelly, Sfc. R. Greenwalt.



BIOLOGY

Left to right: E. Herber, A.B., Ursinus College, 1925; A.M., University of Pennsylvania, 1929; Sc.D., Johns Hopkins University, 1941. W. Jeffries, B.S., University of Pittsburgh; M.A., University of North Carolina, 1952; Ph.D. 1955. B. McDonald, B.S., Simmons College, 1948; M.A., Columbia University, 1955; Ph.D., 1957. D. McDonald, B.S., Siena College, 1950; M.A., Columbia University, 1954, Ph.D., 1955.



PHILOSOPHY AND RELIGION

Left to right: Samuel Magill, A.B., University of North Carolina, 1950; B.D., Yale Divinity School, 1953; Ph.D., Duke University, 1962. K. Bonney, Ph.D., Boston University, 1958. W. Gould, Ph.D., Boston University, 1958. F. Ferre, A.B., Boston University, 1954, M.A., Vanderbilt University, 1955, Ph.D., University of St. Andrews, 1959.

HISTORY

Left to right: J. Carson, M.A., Miami University, 1951. J. Pflaum, M.A., University of Pennsylvania, 1929. D. Fischer, A.B., Oglethorpe University, 1953; M.A., Columbia University, 1960. W. Gates, Ph.D., University of Pennsylvania, 1951. H. Young, Ph.D., Johns Hopkins, 1955. George Dengler, B.A., Washington College, 1957; M.A., University of Rhode Island, 1958.





PHYSICAL EDUCATION

Back Row: J. DuCharme, M.A., New York University, 1951. D. Eavenson, B.S., Bucknell University, 1951. D. Seibert, M.A., Columbia University, 1950. W. Gobrecht, M.A., Duke University, 1959. *Front Row:* K. Barber, B.A., Syracuse University, 1947. D. Bracken, B.S., Slippery Rock State College, 1958. D. Strayer, B.S., Westchester State, 1940.

SOCIOLOGY

Left to right: C. Kepner, Ph.D., Columbia University, 1936. L. Furman, R. Heddendorf, B.A., Queen's College, 1951; M.A., Columbia University, 1954. D. Perry, B.A. and M.A., University of Connecticut, 1959, 1960. H. Seaford, A.B., Wheaton College, 1941.



PHYSICS

A. Kendall, B.S., Douglass College, 1945; M.A., Wellesley College, 1947. R. Sis, B.S., Northwestern University, 1928; M.S., University of Chicago, 1932. H. Long, A.B., Northwestern University, 1941. Ph.D., Ohio State University, 1948. K. Laws, Ph.D., Bryn Mawr College, 1962. H. L. Yeagley, B.S., Pennsylvania State University, 1925, M.S., 1927, Ph.D., 1934.





H O N O R A R I E S

ACADEMIC HONORARIES



Left to right; Row 1: C. Lippy, A. Hecker, G. Arnes, R. Ochse, C. Daugherty. Row 2: B. Donahue, C. Seidel, R. Scurfield, H. Dunsford, T. Bamberger. Row 3: B. Looker, J. Brinkley, J. Steen, T. Millington. Row 4: B. Tiffany, P. Murghy, K. Kooper, R. Reid.

PHI MU ALPHA SINFONIA

Composed of outstanding participants in campus music organizations, the Theta Chi chapter of Phi Mu Alpha, is devoted to furthering the group's own development in appreciation and understanding of music as well as actively furthering the cause of music in America by means of cultural activity in music on the Dickinson College campus.



Left to right; Row 1: B. Morgan, S. Berberian, M. Munson, N. Witherall, D. Houseal, G. Engleking, W. Sadowski. Row 2: Prof. Weigal, J. Hendricks, T. Donahower, S. Burger, T. Stretton, T. Price, R. Ochse, Miss Wiley, Prof. Royce.

DELTA PHI ALPHA

Gamma Beta of Delta Phi Alpha, the national German fraternity honoring students in advanced German, was established at Dickinson in 1947. Bi-monthly meetings concerning German art, literature, language and general culture are conducted in German under the guidance of Dr. Harold Weigle. This year's most outstanding project was its annual Christmas program.

PI GAMMA MU

A national social science honorary society, Pi Gamma Mu recognizes superior scholarship in political science, history, sociology, and economics. Installed in 1959, Dickinson's Pennsylvania Upsilon chapter is under the leadership of Dr. Phil Secor. Eligible junior and senior students are elected to membership each year by the society's faculty members.



Standing: H. Boyer, A. Elfman, E. Klein, P. Figdor, A. Miller, J. Hendricks, C. Berberian. *Seated:* N. Arndt, H. VanOrmer, S. Grier.

SIGMA DELTA PI

Epsilon Alpha chapter of Sigma Delta Pi, the national Spanish honorary society, was chartered here last year with Al Miller as its first President. Its purpose is to promote interest and further the study of the Spanish language and its culture.



Left to right; Row 1: A. Shinn, Prof. Maurino, A. Miller, A. Marino, J. Lenhertz. *Row 2:* D. Warden, C. Tuttle, N. Arndt, A. Harvey, C. Lindstrom, B. Morgan.

PI DELTA PHI

Gamma Omicron chapter of Pi Delta Phi, the national French honorary, was organized at Dickinson this fall. With Professor Dewis as faculty advisor and Emily Zilinsky as president, the society sponsors French films and a French night, besides having bi-weekly open meetings.



Left to right; Row 1: K. Logan, K. Gallager, E. Zilinsky, R. Williams, S. Kline. *Row 2:* Dr. Maurino, K. Martin, Prof. Dewis, D. Walton, Dr. Royce.

HONORS HOUSE



Bibliographical Research



"One can't gear all the time."



"I could not love thee dear so much, loved I not *honors* more!"

"Pleasant reading in a relaxed atmosphere."



"6:00 and I still have the vertabrae to go!"



PHI BETA KAPPA

The highest scholastic achievement that can be attained by a student at Dickinson College is election to Phi Beta Kappa. Even more difficult than obtaining membership at the end of the senior year is becoming a member upon completion of the junior year.

Dickinson's chapter was the first established in Pennsylvania. It awards plaques to the sorority and fraternity which have shown high academic achievement. Phi Beta Kappa also makes a similar award to the fraternity and sorority pledge classes with the highest average.

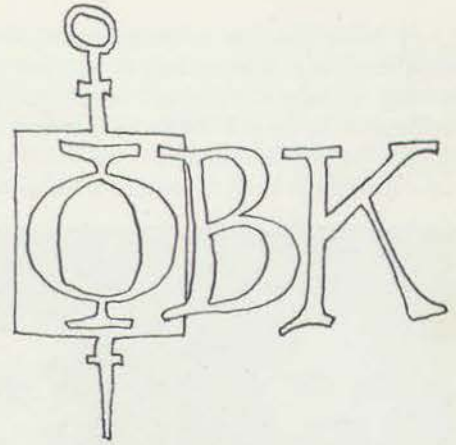

Nancy Arndt



Barbara Geyer



John McClelland



Thomas Stretton



John Standing

ALPHA PSI OMEGA

A national honorary dramatic fraternity, Alpha Psi Omega recognizes outstanding participants in the college drama program. This year its projects included production and direction of Freshman Plays, a Chapel presentation and a set of dramatic readings at a spring program.



Ann Conser

Jan Endrizzi



Ann Thompson
President

Rosalie Moore
Vice President

Thomas Stretton
Secretary-Treasurer



Richard Koeln

Ronald Parker

Joan Taussig



SKULL AND KEY



Tom Christ



Jim Finucane



Branin Jaggard



Pete Zuyus
President



Ted Johnson
Secretary-Treasurer

The Skull and Key was founded at Dickinson in 1909, an honorary fraternity based on fellowship, loyalty, and scholarship; its purpose, to form a vital link of interfraternity cooperation on the campus. A Junior from each of the fraternities on campus is tapped each Spring by the outgoing "Hats." Many of the college's outstanding men have worn the familiar black hat with its gold and red emblem.

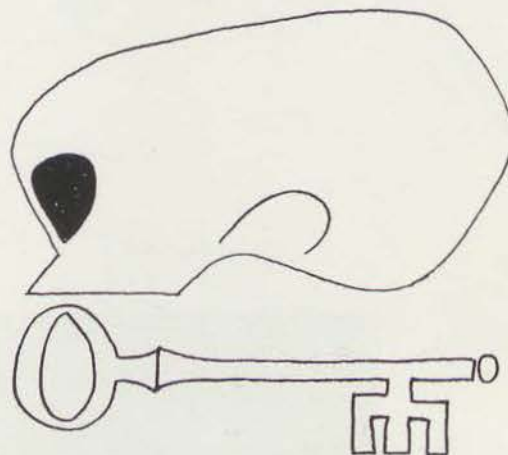

Craig McKinley



Al Rago



Rich Shaffer



Danny Shaver



Bill White

RAVEN'S CLAW



Joe Andrews
Archon



Dave Chapin



Reno DiOrio

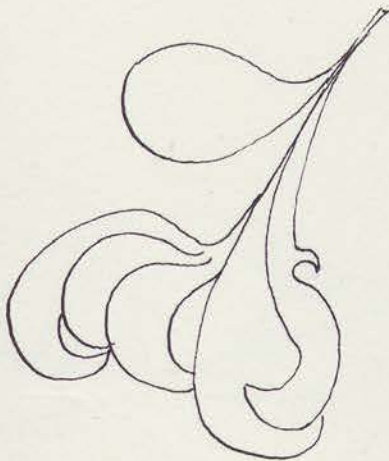

The Raven's Claw, a campus tradition since 1896, is a local honorary fraternity for Senior men. In Commencement Week each June, the seven outgoing "White Hats" pass down their tradition of leadership and service to their class and college by tapping seven outstanding men of the upcoming senior class, in a ceremony on the Old Stone Steps.



Gordon Fronk



Jim Jordan



Bill Schantzenbach



Al Wicks

WHEEL AND CHAIN



Nancy Arndt
Captain



Carol Lindstrom
Scribe



Carol Durbin
Burser



Ann Conser



Barbara Greer



Kathy Linduff



Penny Pawling



Joan Spicer



Ann Thompson

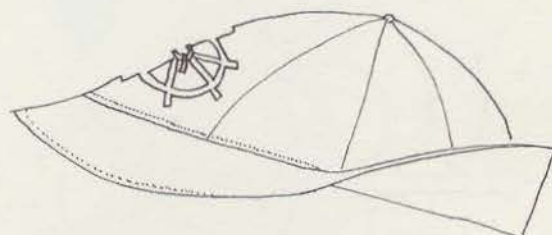

Nine outstanding senior women, chosen for their character, scholarship, leadership and service to the College, composed the 1962-63 Wheel and Chain.

Founded at Dickinson in 1924, Wheel and Chain is an honorary society that acts as a liaison between the administration and women students. The Blue Hats conduct the fall freshman women's orientation in order to acquaint the newcomers with rules and activities of the college and to develop high academic standards.

Members also usher at cultural affairs and graduation, help register guests at Homecoming and Parents' Day and choose an outstanding freshman woman each spring.

OMICRON DELTA KAPPA



Roger Craver

Fred Kirchner



Ed Blanchard
Treasurer

Mark Costenbader
President

Dick Warden
Vice-President

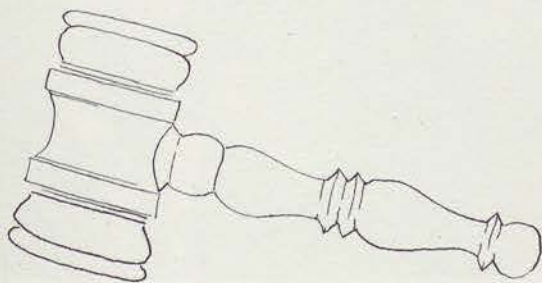

In 1927, the Upsilon Circle of Omicron Delta Kappa was established at Dickinson. ODK is a national honorary society for senior men of outstanding leadership ability. Each spring, junior men who have distinguished themselves in scholarship, athletics, student government, social and religious affairs, publications, and the arts, are tapped for membership.

ODK sponsors the freshman men's orientation program in the fall. In the spring it holds an interfraternity songfest and presents an award to the outstanding sophomore man. In addition, ODK conducts informal discussions on topics of interest to the student body, as well as representing the opinions and views of campus activities to the administration.

This year, ODK has instituted a scholarship fund, a further contribution of importance this organization has given to Dickinson College.

John McClelland

Al Miller

Bill Schantzenbach

Chuck Wagner

Charles Wasilko

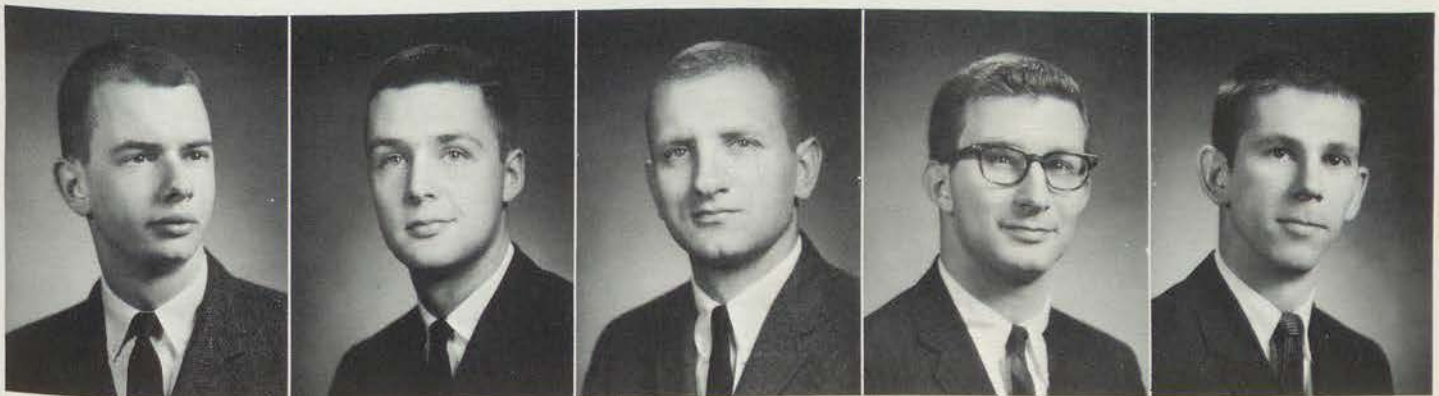

WHO'S WHO

The ideal of the all-around Dickinsonian, one who is active in many phases of campus life and popular with his fellow students, is realized in the twelve members of the senior class elected to "Who's Who" each year. Selection of those to be honored in this manner by the MICROCOSM is made on the basis of scholarship, character, and service rendered to the college in extra-curricular activities.



Joe Andrews



Nancy Arndt



Ann Conser



Reno DiOrio

Roger Craver



Barbara Greer



Suzy Kline



AT DICKINSON

During the course of their four years at Dickinson, these students have demonstrated their leadership abilities in campus publications, student government, dramatics, music, religious affairs and athletics. Many of them also have participated with faculty and administration in campus evaluation programs designed to improve the channels through which the voice of the student body makes itself heard in the academic, social and cultural affairs of the college.

The staff of the 1963 MICROCOSM is proud to extend its recognition to these outstanding seniors.



Carol Lindstrom



Ann Thompson



John McClelland



Al Miller

Penny Pawling



Charles Wagner



Charles Wasilko



Examination Book

I. I love Dickenson with
all my heart. I love
Dickenson with all my
heart. I love Dickenson
with all my heart. I hate

The image shows a dark, textured book cover, possibly made of cloth or leather. On the left side, there is a white, triangular piece of paper or a label. The title 'STUDENTS' is printed vertically in a white, serif font on the right side of the cover.

STUDENTS

WE FRESHMEN

Fresh and eager we came to misty Carlisle. Tired mothers and fathers dragged tons of clothes and desk lamps into the tiny cubicles. We said goodbye.

An endless round of mixers and meetings staved-off boredom. Orientation leaders, the Blue Hats, and ODK terrorized and amused us. The endless lines at registration tired us.

There were football games, dances, rushing, pledging, bull sessions and somewhere in between we studied.



We were met by friendly greeters!



We were introduced to new friends!



We were "taken in" and fed!

We were given knowledge in mile long lines!



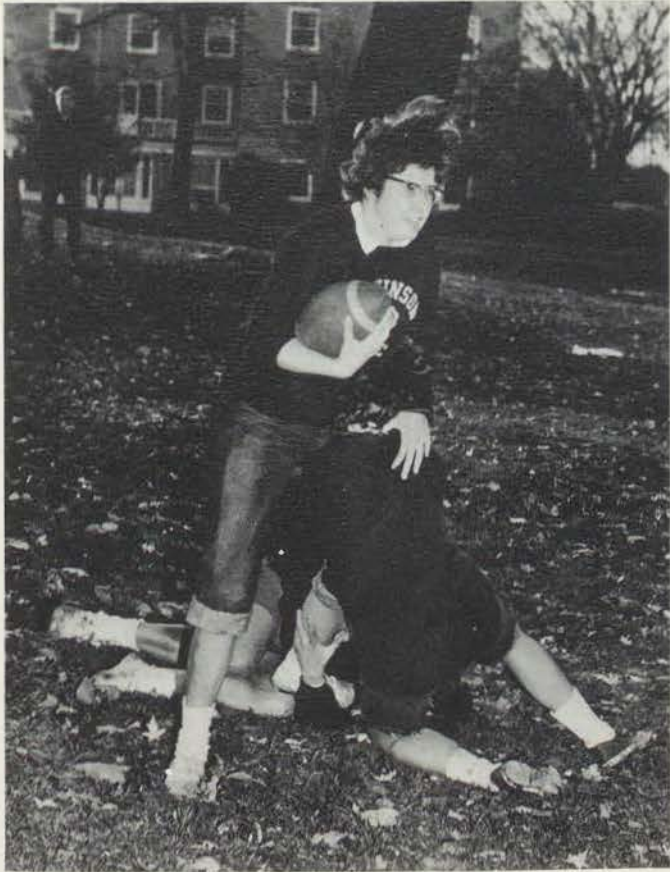

We found intellectual atmosphere at D-son!

We were a "unified" class!

Yes, we're the Class of '66. Apathy, cynicism, and decay have no place in our lives. We'll give you all we have and when we're through—we'll be tired like you.



... Our friends taught us to dance!

We had fun!



FRESHMAN CLASS OFFICERS

After a week of active campaigning, the freshman class elected officers who have led them in planning many enjoyable social events, thus uniting them in efforts to increase their class spirit.

Row 1: G. Honadle, vice president. *Row 2:* J. Harris, treasurer; N. McAneny, secretary. *Row 3:* K. Harwood, president.



FRESHMAN WOMEN COUNSELORS



The freshman women counselors are responsible for the academic, social, and personal guidance of the members of the freshman class from the first weeks of orientation through the entire school year. The junior women selected as counselors serve in the capacity of advisor and confidant for the members of their counselor groups. The counselors are chosen by the administration on the basis of leadership ability and an active participation in campus activities in the light that their experience may help in leading each counselee to a happy and profitable year.

Left to right: M. Detweiler, S. Earl, G. Sutton, C. Crompton, J. Jackson, S. Crowley, L. Farley.



FRESHMAN MEN COUNSELORS

The counselors of the freshman men are members of the junior and senior classes who live in the freshman dormitories for the whole year acting advisors to their counselees on the basis of their campus leadership and activities. Both of these qualifications were primary determinants in their selection as counselors.

Row 1: T. Bamberger. *Row 2:* O. White, J. Woodring, A. Wallace, J. Finucane, R. Warden. *Row 3:* J. Lazlow, R. Crouse, D. Chipkin, M. Costenbader, J. LeRoy, W. Shantzenbach.

The Freshman House Council is the freshman dormitory council which performs disciplinary functions and has jurisdiction over its dining room and entertainment committees of each of the individual dormitories.

Row 1: K. Harwood, P. Shubs, J. Zeigler, M. Finucane, D. Manoogian, R. Walthers. *Row 2:* C. Ashler, B. Parker, D. Detweiler, C. Stomata, R. Van Allen, C. Mowery. *Row 3:* K. Barrowclough, D. Carr, P. Hine-

FRESHMAN HOUSE COUNCIL

bauch, F. Decker. *Row 4:* R. Dorfler, A. Horlacher, C. Kachelries, N. Wilson.



THE AGE OF

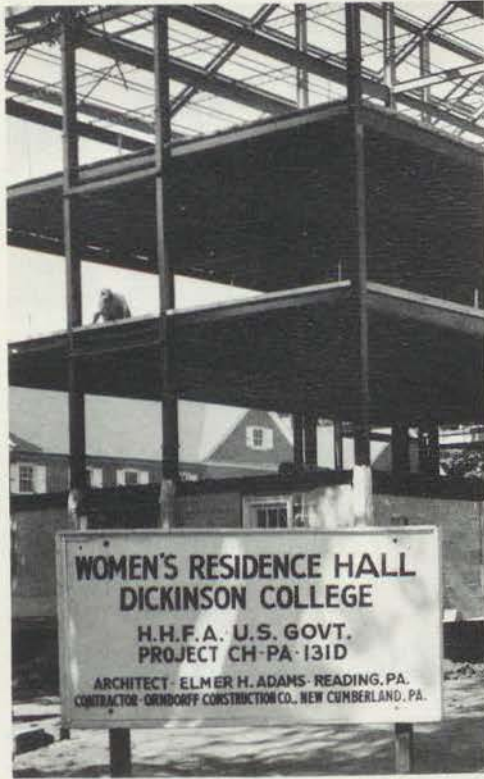

1963 marked the beginning of a building program that will significantly change the face of Dickinson. The pictures on this page trace the growth of the new women's residence hall.



TRANSITION

The Class of 1966 will witness the end of an era of transition. By the time they graduate Dickinson will have received a new look. A Student Center, a new Library, ten sparkling fraternity houses, and a larger student population will set the pace for the future.

The sketches pictured below are the artists' tentative conceptions of the new.

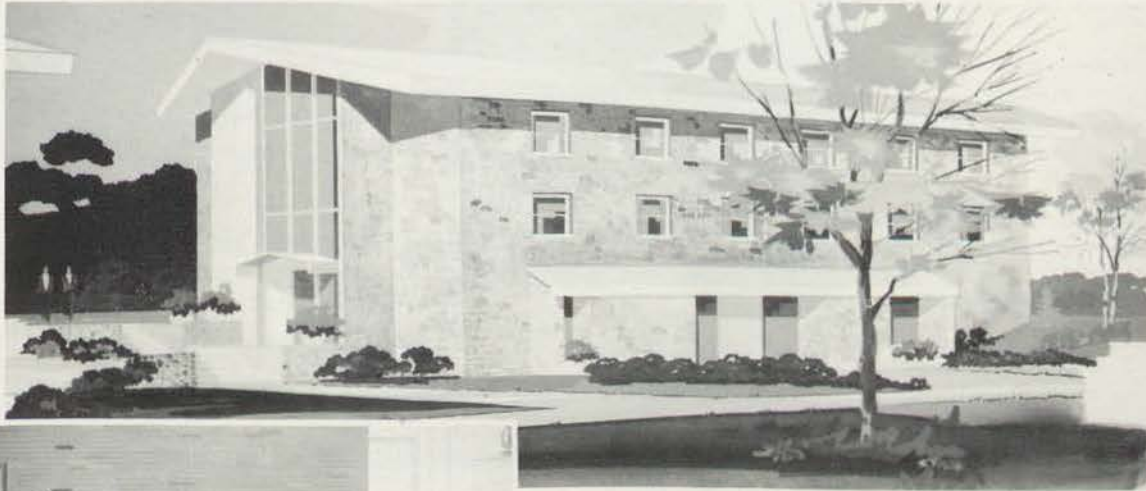

Fraternity House



Fraternity Lounge



Drama Theatre



Lounge in Student Center

Library and Student Center



STUDENT SENATE



President
AL MILLER



Treasurer
JOHN McCLELLAND



Secretary
VIRGINIA KRUEGER



Vice President
WILLIAM SMITH

Row 1: B. Warren, O. Smith, W. Cordes, J. Sears, S. Lorenz, J. Finucane, M. Riddlesberger, D. Efraimson, J. Friedrich, T. Hancock. *Row 2:* D. Dickinson, J. Howland, S. Phillips, V. Compton, L. Enos, B. Borger, P. Smith, P. Miller, S. Crowley, S. Woods.

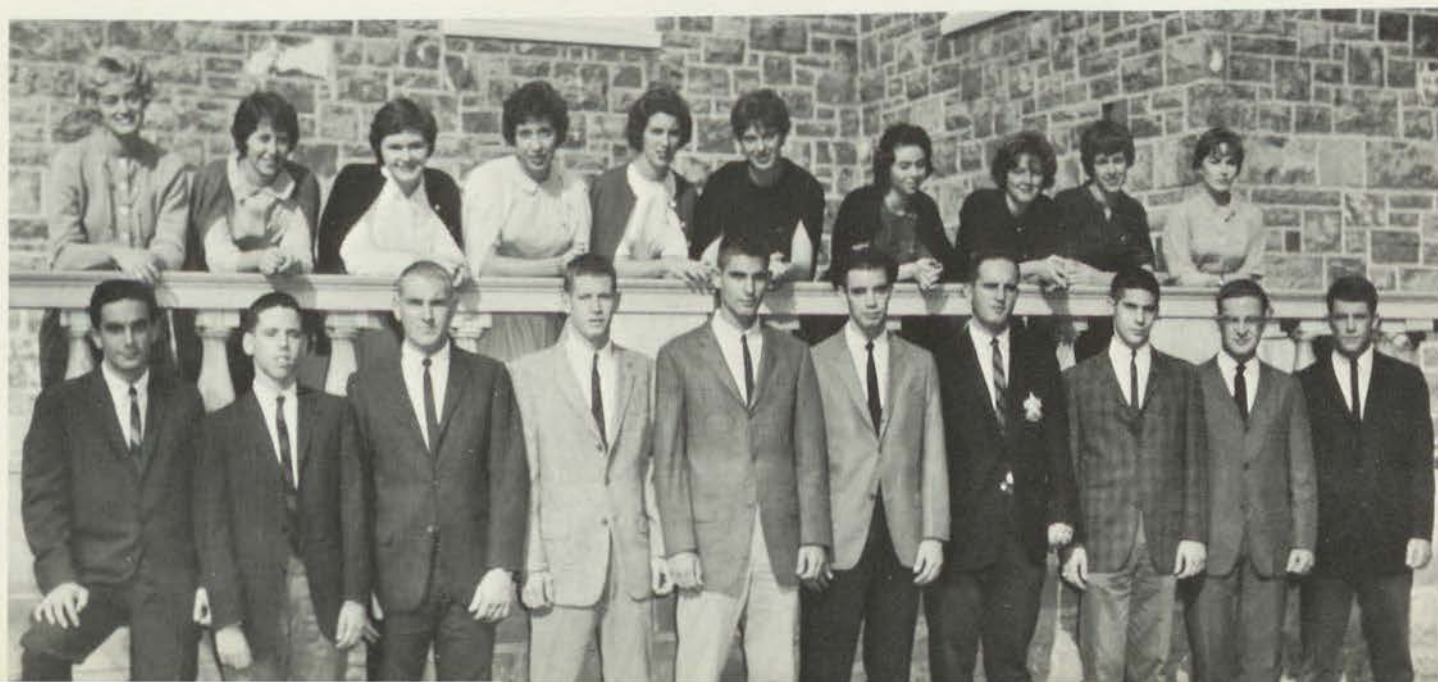

FOREIGN STUDENTS

Dickinson enjoyed a more cosmopolitan atmosphere this year with the addition of eleven new foreign students. The students represent Hong Kong, Singapore, Thailand, Iraq, Ethiopia, Morocco, Germany, Honduras, Austria, and Somali Republic.

The Campus benefited greatly from their presence. Various groups sponsored informal gatherings such as teas and desserts as an effort to acquaint themselves with the students from abroad. The male students ate their meals in the fraternity houses and got many a candid glance at the way in which Dickinsonians live.

The holidays found our guests in the homes of the student body. In addition they went on many side trips to Washington, New York, and Philadelphia. In learning of our country they gave us a real glance of the people across the world.

Some will return next year, some will not. Dickinson College extends its thanks for the enjoyable and educational year they gave us.

Left to right; Row 1: William Hsiung, Singapore; Alem Habtu, Ethiopia; Hsiao-Mei Tsou, Singapore; Richard Lo, Hong Kong; James Liu, Singapore. Left to right; Row 2: Cornelio Rivera, Honduras; Saad El Fassi, Morocco; Leon Lora, Iraq; Wolfram Sadowski, Germany; Shu-Man-Fu, Hong Kong.



NSA



Left to right: S. Crowley, P. Searles, T. Schutz, L. Enos, K. Davis, J. Howland, E. Kalenevitch. Seated; Left to right: P. Miller, G. Hart.

CAMPUS CHEST



Standing: G. Frost, P. Maxwell, M. Traxler, N. Arndt, L. Enos. Seated: S. Crowley, J. Spicer. Seated on Floor: C. Raskopf, K. Almstead.

Standing; Left to right: J. Fuller, R. Shapiro, H. Donald, G. Honadle, S. Pearsall, B. Warren, J. Finucane, C. Lippy, B. Sadler. Seated; Left to right: S. Phillips, M. Davey, P. Searles, P. Frese, N. Zilinsky, J. Harris, K. Larsen, P. Hinebaugh.

The National Student Association tries to strengthen student government on the campus and to organize students to represent America internationally. NSA at Dickinson performs such services as orienting foreign students, conducting elections, and administrating the "Campus Chest."

Campus Chest is Dickinson's annual charity drive to raise funds the greater percentage of which go to national organizations directly concerned with students. Maintaining this idea of student-to-student giving, the Campus Chest committee urged the students toward their \$3000 goal with the theme: *To us so little; to them so much.*

STEERING COMMITTEE

The Steering Committee coordinates the various committees of the Senate, as well as being responsible for all matters which are not immediately assigned to a specific committee.





Left to right: B. K. Greisemer, K. Almstead, J. Kintner, L. Rand, B. Oskam, J. Humphries, G. Wadas, J. Frost, K. Davis.

DAILY SENATOR

CULTURAL AFFAIRS COMMITTEE

Published five times weekly by the Student Senate, the Daily Senator performs an important function on the Campus. The Senator includes announcements of meetings to be held, times for special events, and athletic scores.

The Cultural Affairs Committee is responsible for the entertaining and enlightening artists who visit the campus from time to time. The Committee is made up of representatives from each class. Among this year's events were several dramatic groups, the Baltimore Symphony Orchestra, and Alan Lomax.



Row 1: J. Carson, B. Jones, M. Davey, J. Spicer. *Row 2:* J. Hendricks, S. Earl, H. Harper.

MERMAID'S TALE

The *D-Book* yielded to a new publication this year. The *Mermaid's Tale* lists the various organizations on campus giving information on each. Pictures, attractive layout, and good writing made for an interesting handbook.

Row 1: M. Detweiler, N. Arndt, N. Sacks, J. Weller. *Row 2:* J. Shenk, L. Farley, A. Thompson, L. Davis. *Row 3:* J. Cole, P. Pawling, E. Groves.



MICROCOSM



ROGER CRAVER, *Editor-in-Chief*



JUDY MONETA, *Managing Editor*

Dear Dickinsonian,

This MICROCOSM is the pictorial and written record of Dickinson College for the year 1962-1963. The "little world" of students, faculty, administration, and their activities is represented here so that a reminder of the present Dickinson may remain after the new Dickinson, with its enlarged facilities, reorganized living and dining quarters, and more varied curriculum, becomes a fact.

Academic achievement, cultural development, and social integrity are the goals of those who are planning the new Dickinson. It is in these areas that Dickinson students have been confronted and impelled to begin the change of ideas necessary to accompany the physical growth of this campus.

The 1963 MICROCOSM is an account of Dickinson as we know it, but it is also a picture of the college in transition, moving toward what will be, in the future, a new and different Dickinson College.

In the years to come, as you page through your college days, we hope your thoughts and good wishes will return to Carlisle.

Sincerely,

A handwritten signature in cursive script, reading "Roger M. Craver". The signature is written in dark ink on a light background.

ROGER M. CRAVER, *Editor-in-Chief*
1963 MICROCOSM



Carol Durbin, *Business Manager*



Photography Staff—*B. Lowe, D. Bucknam, K. MacKenzie, J. Cole.*



Sue Murphy, *Literary Editor*



Penny Pawling, *Seniors Editor*



John LeRoy, *Sports Editor*

Joanne Helsberg, *Art Editor*



Judy Morris and Sue Schmidt
Scheduling Editors



THE



SENIOR STAFF

Row 1: S. Crowley, P. Saidis, C. Potter, M. Davey, C. Courtright, J. Heller. *Row 2:* P. Searles, N. Custer, K. Zwart, S. Lockspeiser, M. Lee, S. Derrickson. *Row 3:* J. Greenfield, N. Steinbeck, P. Maxwell, N. Arndt, J. Weller, J. Fuller, A. Johnson. *Row 4:* S. Otis, S. Earl, G. Sutton, S. Goodwin, L. Morrow, B. Breene, J. Schenck. *Row 5:* P. Hughes, M. Richards, C. Russ, M. Detweiler, J. Toy.



BUSINESS STAFF

Row 1: S. Horner, S. Howard, N. McCarthy, S. Spadoni, K. Porch. *Row 2:* P. Salisbury, S. Grier, S. Lockspeiser, C. Potter, J. Kopenhaver, G. Shannon, M. Huddy. *Row 3:* K. Kasses, M. Hoffman, R. Oskam, S. Teller, C. Court-right.



ART STAFF

Left to right: A. Frey, A. Seldon, L. Morrow, J. Pagdin.

STAFFS

FEATURES STAFF

Row 1: M. Coffman, M. Wambaugh, H. Boyer, A. Thompson, H. VanOrmer, B. Sadler. *Row 2:* C. Heym, L. Farley, L. Hafer, S. Goodwin, C. Berberian, D. Houseal, P. Kangas, G. McBrayer. *Row 3:* K. Hershey, W. Benner, D. Levie, J. Thomas, A. Frey, P. Crawshaw. *Row 4:* D. Hancock, S. Phillips, G. Krueger, J. Jackson, R. Shapiro.



SPORTS STAFF

Row 1: A. Thompson, J. Schenck, G. Sutton, M. Lewis. *Row 2:* J. Thomas, D. Levie, W. Benner, P. Crawshaw. *Row 3:* A. Frazier, V. Pratt, S. Milligan, G. Homan.



SCHEDULING STAFF

Row 1: K. Larsen, J. Morris, N. Sacks, C. Courtright, J. Fuller. *Row 2:* S. Stevenson, M. Nelson, K. Stegmeier, G. Compton, B. Rhoades, M. Davey, D. Houseal. *Row 3:* G. Wolff, O. Maxwell, S. Berberian, A. Johnson, L. Pearsall.





C. Wasilko, Editor-in-Chief

The Dick Observes 90

Every Friday afternoon the Dickinson student body expectantly awaits the arrival of the Campus newspaper. During the week *Dickinsonian* reporters scour the campus seeking out student opinions, complaints and comments, the most recent events, and what is soon to appear on the college agenda. The *Dickinsonian* does an admirable job of catering to all phases of college life; its pages are chock-full of the latest campus news, gossip, humor, sports events, and cultural affairs.



Left to right: J. Weller, copy editor; A. Thompson, make-up editor.



Left to right: J. Carty, photography editor; F. Kirchner, business manager.

Dickinsonian 90th Birthday



A. Conser, managing editor



Left to right: S. Kline, news editor; W. Smyth, sports editor.

1963 will be remembered both by the staffs and the student body for the fine papers produced. The September and the 90th Anniversary issues were excellent pieces of work.

Quotes of the Week and the History of I.F. Sports were anxiously anticipated by the Campus. Provocative editorials coupled with anxious Letters to the Editors contributed to give the *Dickinsonian* its most successful year.



Left to right: B. Buechner, feature editor; N. Arndt, fraternity editor.



BUSINESS STAFF—*Row 1:* C. Strite, L. Morrow, J. Howland, C. Laws. *Row 2:* S. Peltz, J. Miller, K. Martin, J. Tomlinson, C. Greenup. *Row 3:* J. Scharf, F. Kirchner.

LAYOUT STAFF—*Row 1:* L. Davidson, B. Byrd, G. Shannon, J. Copenhaver, B. Griesemer. *Row 2:* J. Pagdin, R. Miller, C. Dry, C. Potter. *Row 3:* A. Thompson, C. Renshaw, S. Otis, C. Heym, P. Margolies. *Row 4:* C. Lippy, A. Shinn, S. Stevenson, J. Levine, T. Rand.



SPORTS STAFF—*Seated:* J. Morris. *Standing:* L. Rand, P. Spring, B. Nissly, C. Detwiler, J. LeRoy.

STAFFS



NEWS STAFF—Row 1: S. Morrison, R. Williams, J. Fuller. Row 2: M. Wambaugh, H. VanOrmer. Row 3: C. Durbin, M. Stern, R. McGuinness. Row 4: S. Phillips, V. Krueger. Row 5: R. Hill, C. Seidel, J. Waddell. Row 6: C. Lippy, L. Rand. Row 7: Z. Walters, S. Christensen, A. Thompson. Row 8: J. Levine, S. Herley.



FEATURES STAFF—Row 1: K. Broberg, B. Buechner, B. Sadler, D. Dickinson. Row 2: B. Schlusser, H. Van Ormer, C. Russ, A. Frey. Row 3: J. McDowell, M. Richards, D. Arnold.



COPY STAFF—Row 1: S. Stright, T. Schutz, P. Searles, M. Moorehouse, P. Miller. Row 2: L. Pearsall, C. Brown, S. Teller, N. McCarthy, J. Jackson. Row 3: S. Sansbury, M. Davey, D. Houseal, J. Warren.



BELLES LETTRES SOCIETY

Standing: Left to right: M. Lee, B. Orenstein, S. Woods, C. Canfield, V. Smith, L. Imler. Seated: Left to right: J. Apperson, J. Heller, S. Kline, B. Sadler, S. Herley, C. Russ, A. Thompson, L. Enos, T. Schutz, N. McCarthy.

Founded in 1786, the Belles Lettres Society is the third oldest college literary society in America. Promoting literary and cultural affairs, the society held monthly seminars featuring the faculty, Belles Lettres members,

or special guest speakers. Guided by Susie Kline, President, the society sponsored a series of cultural films, a spring Arts Festival, and the Italian artist and portrait painter Gene Gulluni.

BELLES LETTRES PRESS

The Belles Lettres Press, affiliated with the Belles Lettres Society, publishes a quarterly magazine, *The Belles Lettres Revue*, featuring the best of student and faculty poetry, fiction and critical essays.

Top: S. Kline. Bottom: A. Thompson.



SOCRATICS CLUB

The Dickinson Socratics is a new organization for Students interested in philosophy. Through regular meetings, guest lectures and discussions, the members are able to realize their general purpose, "to promote the exploration and discussion of philosophical questions."

Row 1: J. Zurick, C. Polter, E. Kalenevitch, E. Bone. Row 2: F. Ferre, P. Birtner, T. Cadwallader. Row 3: H. Spire, D. Reade, J. Kempf.





K. Kuhn, J. Hallam, L. Davidson.

CHAPEL COMMITTEE

SRAC

The Student Religious Affairs Council coordinates the religious activities of the campus, planning and sponsoring programs that are meaningful and of interest to the entire College. This non-sectarian organization is aided by representatives from each denominational group and its many committees. Under the leadership of Don Reade and Chaplain Samuel Magill, the Council sponsored the

RELIGIOUS AFFAIRS

new Religious Emphasis Program and selected outstanding speakers for the chapel services. Member organizations of SRAC include the Canterbury Club, the Catholic Club, InterVarsity Christian Fellowship, the Jewish Affairs Council, Methodist Student Movement and Westminster Fellowship.

Seated: A. DeTuerk, G. MacBrayer, L. Davidson. *Standing:* C. Lippy, J. Hallan, J. Judelle, H. Marien, D. Reade.





DEBATE

The Debate Council, formed to promote interest in competitive debate through argument of important issues, represented Dickinson in six intercollegiate tournaments. The varsity debaters met Lehigh University and Queens College in outstanding matches. The novice team included freshmen and prepared during the year for the Inter-Collegiate Novice Tournament, held in the spring.

Kneeling: J. Tindall. *Seated:* C. Butler, E. Kalenevitch. *Standing:* R. McGuinness, R. Steedle, S. Newberry, L. Reichard, J. Nichols, C. Lippy, C. Lohutko.



MSC

The Mohler Science Club was founded in 1867 as the Scientific Society and later was renamed the Mohler Science Club in memory of John Fred Mohler, professor of physics at Dickinson from 1890 to 1930. Under the advisorship of Dr. Daniel J. McDonald, the club attempts to inform all Dickinson students of modern trends in science.

Row 1: C. Wagner, A. Hankin. *Row 2:* M. Costenbader, D. Eskin. *Row 3:* P. Rosenfeld, D. Reeder, B. Silver.



IRC

Founded in 1932 by the Carnegie Endowment for Peace, this organization aims for a better understanding of people and problems of the world. The members attend the Model UN in New York, a seminar study group convention every fall, and hold discussions and hear speakers with special knowledge of various countries.

Kneeling: C. Shukis, J. Taylor. *Seated:* S. Morrison, G. Engelking, E. Kalenevitch. *Standing:* C. Lohutko, D. Hiester, J. Hendricks, J. Tindall, A. Cole, N. Cole, J. Nichols, R. Baldauf.

PSEA

The Benjamin Rush Chapter of the Pennsylvania Student Education Association was organized for students who plan a career in education. Meetings held each month are designed to broaden interest in education as well as provide information and practical knowledge for the prospective teacher. Highlights of the 1962-1963 PSEA program included films, speaker, and round-table discussions.



Row 1: N. Wilson, J. Morris, J. Weller. Row 2: M. Detweiler, J. Rogers, K. Logan, M. Huddy. Row 3: H. Forsberg, C. Kachelriess, C. Raskopf. Row 4: P. Frese, K. Cooper, W. Morgan, L. Fisher.

AUSA

The Association of the United States Army is a military honorary society for the junior and senior members of ROTC. Its purpose is to prepare the advanced military science students for service in the regular army. The Dickinson College Company of the AUSA received its charter from the National Association in 1956.

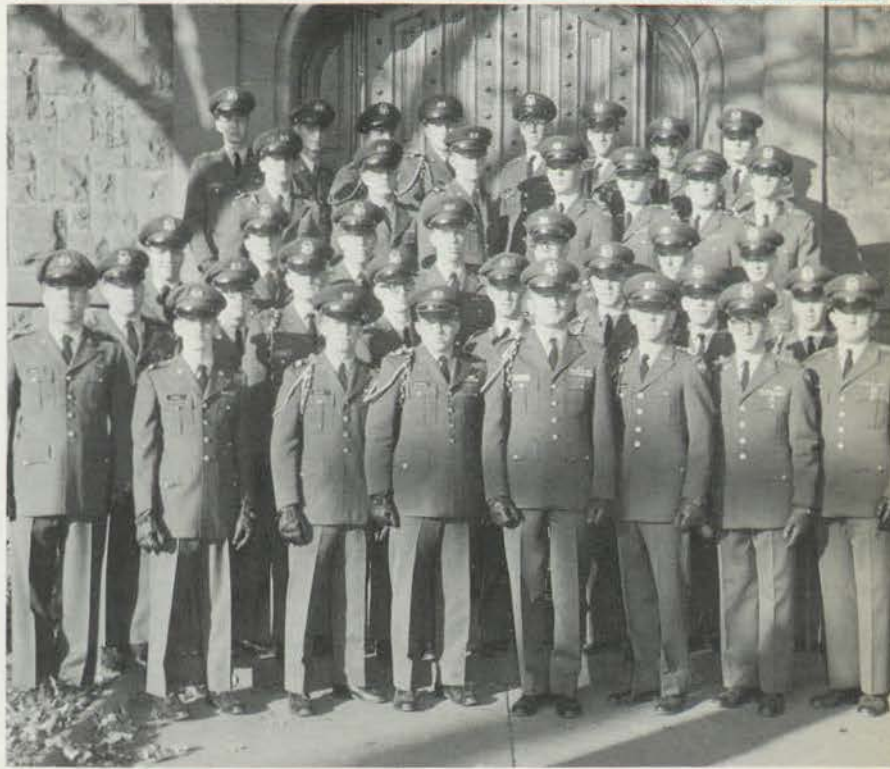

Row 1: J. Arndt, C. Roberts, B. Hefner, W. Smith, W. Schantzenbach, K. Williams, R. Warden, H. Greenberg. Row 2: G. Fronk, G. Heishman, R. Young, H. Adams, T. Hermann, A. Miller, G. Wadas, W. Widmyer. Row 3: W. Mengel, J. Tunstall, L. Bliss, W. Penny, J. LeRoy, R. Bronstein, J. McClelland. Row 4: G. Hitchens, C. Kenny, W. Morgan, D. McPherson, H. Wallace, B. Stair, J. Jordan. Row 5: J. Eyster, S. Lorenz, N. Volpicelli, P. Zuyus, A. Creps, A. Hoffecker, H. Satinsky, W. Gormley.

UPS

The Union Philosophical Society, the second-oldest campus organization, promotes student interest in politics. A member of the Inter-College Conference on Government, the Society benefits from lectures and discussions concerning political questions.



Row 1: R. Smith, L. Reichard, B. Nissly, L. Davis, E. Kalenevitch, N. Sacks, J. Zurich. Row 2: A. Markizon, B. Stair, D. Heister, J. Gates, R. Andrews, J. Nichols. Row 3: S. Goldberg, T. Stellwag, J. Woodring, J. Taylor, J. Hendricks, N. Coyle, A. Cole. Row 4: E. Rockman, C. Lohutko, J. Carl, N. Langhart, R. Baldauf, P. Frese.



PSYCHOLOGY CLUB

The Dickinson College Psychology Club has informal meetings each week to discuss such varied topics as advantages and requirements of graduate schools or plans for remodeling Reed Hall. The group also has guest speakers throughout the year and usually plans at least one field trip.

Left to right; Row 1: J. Weller, C. Laws, B. Breene, A. Pinkerton, M. Huddy, J. Englert. Row 2: S. Chase, K. Davis, D. Efraemson, J. Oppasser, J. Spicer, B. Sobel. Row 3: H. Fleish, S. Courtland, C. Wilson, P. Mann, J. DeTurk, J. Cornew.

YOUNG REPUBLICANS

Left to right; Row 1: C. Lohutko, B. Borger, R. Beagle. Row 2: B. Johnson, D. Shearer, R. Childs, L. Reichard, J. Galis. Row 3: J. Cross, N. Longhart, R. Mettler.



YOUNG DEMOCRATS

Left to right; Row 1: B. Andrews, H. Boyer, C. Merrick, N. Sacks, H. Harper. Row 2: E. Kalenevitch, M. Potamukin, J. Lehnertz, J. Schultz, G. Wilcox, J. Mazza, S. Teller. Row 3: R. Smith, J. Carl, A. Miller, T. Stellwag.



As campus organizations dedicated to the stimulation of student interest in practical political affairs, the Young Democrats and the Young Republicans were especially active during the local and state election campaigns in the fall of 1962.

CLASSICS CLUB

The members of the Classics Club have an interest in the classics which transcends the classroom. Time is spent discussing various phases of Roman and Greek literature. Guest lecturers are brought in to throw still more light on an interesting subject.



Left to right; Row 1: B. Fenn, P. Miller, A. Smith, I. Sla. Row 2: S. Nodder, B. Mettler, S. Cortland, P. Frese, A. Hecker.

FRESHMAN ORIENTATION LEADERS



Left to right; Row 1: J. Heller, B. Sadler, P. Miller, S. Herley, Z. Walter, P. Kingman. Row 2: S. Phillips, P. Searles, N. Arndt, J. Spicer, L. Enos. Row 3: D. Dickinson, C. Russ, K. Zwart. Row 4: L. Bliss, T. Bamberger, M. Stern, A. Hecker, G. Nichols. Row 5: C. Wasilko, B. Orenstein, N. Langhart, J. Arndt, C. Lippy. Row 6: A. Field, C. Brody, J. Finucane, D. Arnold. Row 7: F. Kirchner, P. Spring, H. Satinsky, C. Wagner, R. Shapiro.

PHYSICS CLUB

The Physics Club deals both with the practical and technical aspects of the science as well as with the theoretical and moral issues which are raised within the discipline. Faculty and outside lecturers attempt to relate their rapidly expanding science to the problems raised in a world of technology and change.



Left to right; Row 1: H. Line, J. Newby, J. Hall. Row 2: B. Canright, D. Barton, J. Bostock. Row 3: N. Volpicelli, L. Lawler. Row 4: G. Bird, Long, D. Walton, Laws, Yeagley, Sia.

CONCERT CHORALE

This select choir of forty-five voices, directed by Mr. Frank Mueller, presented to the campus Christmas and spring concerts and bi-weekly chapel selections. An invitation to sing the *Messiah* with the Baltimore Symphony Orchestra and a tour of the eastern United States comprised the Chorale's off campus performances. The year was enjoyed by both the Chorale's audiences and members.



Mr. Mueller, director of choir and chorale

Left to right; Row 1: M. Lee, H. Intili, A. DeTuerk, J. Heller, P. Long, L. Madison, J. Jones, P. Grafton, J. Frost. *Row 2:* R. Miller, S. Graetz, C. Lippy, R. Scurfield, J. Hammond, C. Greenip, A. Pinkerton, T. Albertson, M. Huddy, S. Phillips. *Row 3:* K. Kuhn, R. Miller, S. Grier, C. Russ, R. Donohue, M. Troxler, M. Gratiot, M. Templeton, F. Kazanjian. *Row 4:* N. Coyle, R. Stoker, L. Butler, R. Duncan, P. Murphy, K. Cooper, D. Reade, H. Dunsford.



CHOIR

Under the direction of Mr. Frank Mueller, the choir presented several outstanding performances this year. A Christmas program, featuring Bruckner's *Masse*, highlighted the season. Members also sang at Tuesday chapel services during the year.

Left to right; Row 1: B. Brenn, F. Morse, S. Spadoni, J. Orent, C. Mowery, A. Davis, P. Long, L. Madison, J. Jones, J. Heller, J. Frost, M. Lee. *Row 2:* P. Grafton, P. McBee, A. Smith, P. Parker, A. DeTuerk, J. McDowell, R. Williams, A. Pinkerton, R. Dorfler, K. Barrowclough, N. Wilson. *Row 3:* M. Davey, E. Haak, C. Greenip, A. Browning, E. Wagner, R. Graetz, T. Albertson, M. Huddy, S. Phillips, B. Shaw, D. McCuen. *Row 4:* Eakim Runit, Benner, H. Intili, D. Reade, R. Miller, R. Stoker, M. Gratiot, J. Hansing, M. Templeton, R. Miller, B. Ostrowsky. *Row 5:* J. Harris, S. Fullerton, R. Scurfield, C. Lippy, C. Russ, R. Donohue, N. Coyle, F. Kazanjian, S. Grier, K. Kuhn, S. Lutz, C. Brown, G. Wolff. *Row 6:* L. Butler, R. Duncan, P. Murphy, K. Cooper, H. Dunsford, E. Chadwick, C. Heym.





Top Row: T. White, J. Cole, H. Dunsford, J. Davis, S. Parkin. *Row 2:* H. Harris, M. Rohrbaugh, T. Hewlett, W. Curtis, G. Herrmann, D. Hall, R. Duncan. *Row 3:* D. McFerran, C. Reinke, J. Newby, R. Ethering, J. Hall, D. Buxton, H. Donner, L. Butler. *Row 4:* W. Benner, J. Owens, J. McDowell, W. Gormley, S. Greenfield, B. Kirk, K. Cooper, S. Hanson. *Row 5:* G. Limbaugh, W. Spahr, D. Leslie, P. Crawshaw, J. Jackson, R. Ochse, J. Forbes, H. Mangle. *Row 6:* J. Steen, G. Piserchia, R. Scurfield, B. Kreisher, T. Hallam, J. Hallam, J. Arndt, R. Donohue, F. Mueller.

GLEE CLUB

This year, under the capable leadership of director Frank Mueller, The Men's Glee Club has given Dickinson many hours of enjoyable entertainment through vocal endeavors. Besides college songs their diverse repertoire includes folk, spiritual, and show tunes. In addition to their concerts on campus and special affairs, the Glee Club represents Dickinson more than admirably at other schools.

BAND



Mr. Forrest Posey
Director



THE MERMAID PLAYERS

of

Dickinson College



announce their first Major Production of 1962-63.

SEE HOW THEY RUN

A fast, frolicsome farce by Phillip King, directed by David Brubaker, with Carolyn Betts, David R. Efraemson, Richard Koeln, Chris Lowell, Bob Mettler, Patricia Miller, Carol Neutzman, Ron Parker, and Jay F. Smith III

SEASON TICKETS are again available for \$1.75. Season Patrons may make early reservations for each of the three major productions. The season patron box-office, room 3, Denny Hall, is open from 10 to 4 Monday and Tuesday of the week of performances. All other reservations may be made at the box office beginning Wednesday of the week of performance.



Don't Miss

SEE HOW THEY RUN

NOVEMBER 1, 2, & 3

Curtain at 8 p.m.

Belles Lettres Room

Denny Hall

MERMAID PLAYERS



"The play's the thing" for the ten per cent of the student body that participates in Mermaid Players, Dickinson's drama organization. The group presents three major productions each year, plus laboratory plays and Freshman Plays, the latter of which are co-sponsored with Alpha Psi Omega. This year's first show was Phillip King's British farce *See How They Run*, followed by Arthur Miller's *The Crucible*.

Mermaid Players are under the direction of Professor David Brubaker. They are managed by an Executive Committee consisting of Ron Parker, president; Jan Endrizzi, executive secretary; Dick Koeln, corresponding secretary; Tom Stretton, treasurer; and Joni Taussig, historian.

Outstanding annual occasions are a banquet and the presentation of the Gould Awards to the man and woman who have contributed most to the drama program.



Left to right; Row 1: J. Taussig, J. Endrizzi. Row 2: Mr. Brubaker, R. Koeln, T. Stretton.



"Swallow please, I can't."



"You were just leaving, Miss Skellon?"



"... and talon fingers is clawin' at 'is vitals!"

"So that's Brigitte Bardot . . . No, I do not have my identity card, - very naughty of me!"





"What do you *think* I thought you thought I thought I saw?"



Relax, there's plenty of time.



"Uncle . . . ! UPSIDE DOWN !!!"



Now! Now! Now!

The Crew



FOLLIES

For the first time in three years the Dickinson Follies Committee has written an original play, adapting the ideas from a play by Professor Sloane. This delightful parody of campus life was written, directed, and produced entirely by students.

"What is all this Brightness?" is the story of an unwed

father who looks for a mother for his child. The setting is Shaftsbury College in the spring when "Every flower is touched with dew—and the faculty with don't." Amusing situations arise as these young and virtuous college students are faced with something hitherto excluded from the curriculum—moonlight.

CAST

Narrator PHIL WASHBURN
Isabel EDIE CHADWICK
Geraldine NANCY MCANENY
Betty JANE HOWLAND
Dick JOHN JACKSON
Tom JEFF SMITH
Harry STU LAMB
Dean Ross KAREN PETTERSON
General Grunquinkle BILL ALDRED
Pres. Blakely PENNY KINGMAN



Practice! Practice! Practice!



"You people got to learn to rock!"



Follies executive—J. Endizzi, J. Morris, R. Moore, C. Durbin.



Our Director



"That will reach you."



"Is it really that funny?"



Ecstasy!



"We have to find a mother."



Brigade Commander and Staff pass in review. *Left to right:* G. Fronk, G. Wadas, K. Phillips, A. Hoffecker, T. Bamberger.



First and Second Battalion Commanders with Staffs.



Pershing Rifles pass in review.

Under the leadership of a new P.M.S., Major Hurst, the Dickinson College Reserve Officers' Training Corps continues to fulfill its obligation of selecting and training future officers of the United States Army. In addition the corps offers the cadet an opportunity to participate in the Pershing Rifles, the Drum and Bugle Corps, the color guard, or the rifle team. This year's brigade commander was Cdt. Col. Andrew Hoffecker.



Summer Camp—Kill! Kill! Kill!

And then there was P.T.



ROTC



The Little Colonel—Joanne Harris.



Pershing Rifles, J. Tunstill, Commander.



Lots of fun was had by all.



The fine end result of all that drill.



Drum and Bugle Corps, Donald Pasquale, Commander.

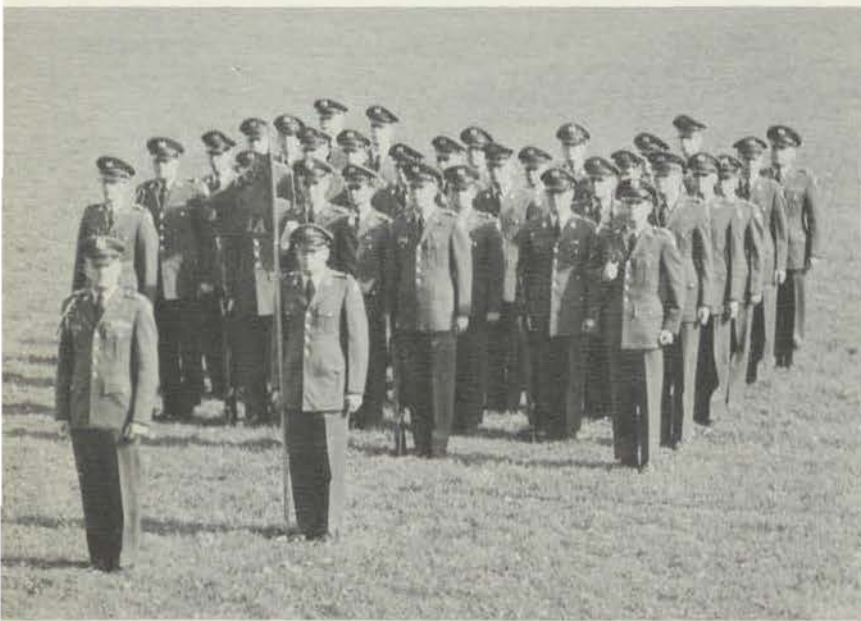

Company A/1

W. Schantzenbach, Cadet Captain, Commander.



Company B/1

N. Volpicelli, Cadet Captain, Commander.



Company C/1

S. Delp, Cadet Captain, Commander.

Company A/2

T. Hancock, Cadet Captain, Commander.

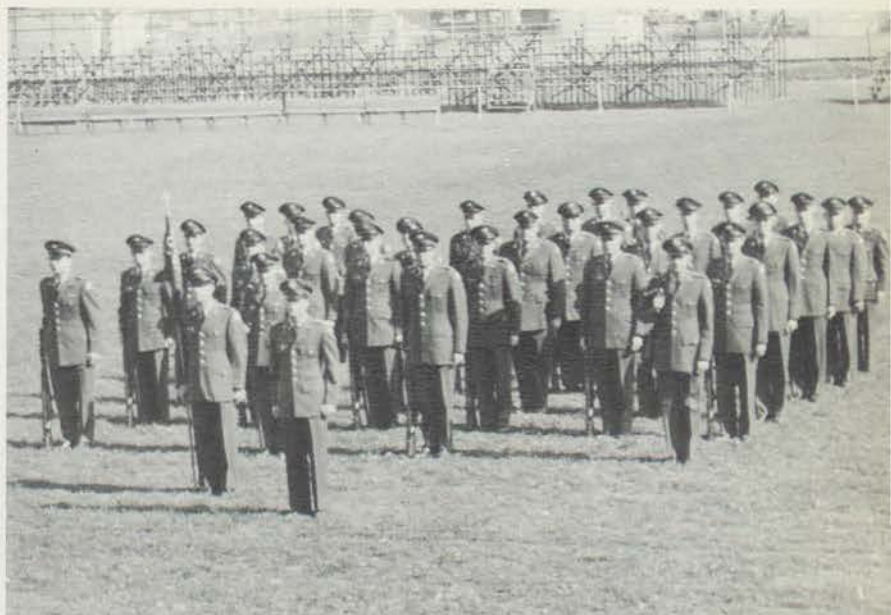

Company B/2

A. Creps, Cadet Captain, Commander.



Company C/2

M. Shoff, Cadet Captain, Commander.

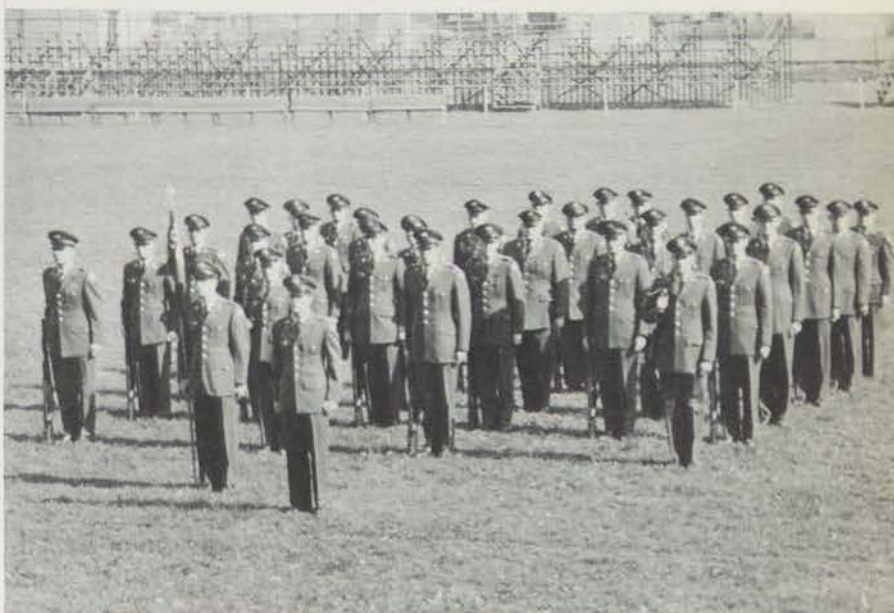

S
O
C
I
A
L

E
V
E
N
T
S





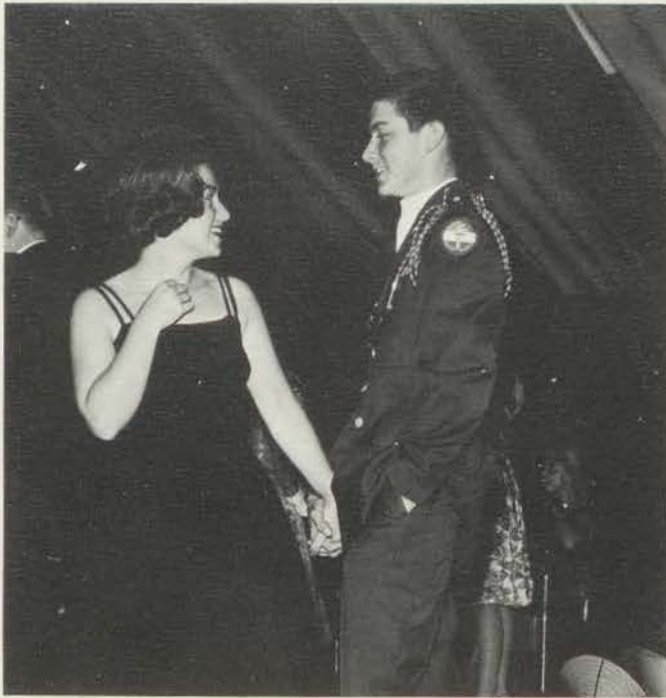

Do you really mean it?



Mary Dickinson Club entertains in Early American tradition.

SOCIAL COMMITTEE



Row 1: G. Fronk, J. Edris, S. Lamb, K. Fine, T. Christ, P. Hughes. Row 2: M. Evans, S. Peltz, J. Weller. Row 3: W. Hunter, R. Rogers, E. Rockman, W. Coyle, J. Finucane.

The Student Senate Social Committee, composed of representatives of sororities, fraternities, and independent students, coordinates all-college social activities. It annually plans and conducts the Homecoming festivities, Mid-Winter Ball, and Spring Formal.

MILITARY BALL

It was the first gala event of the season. Flanked by murals with an oriental flavor and entertained by the music of Woody Herman and his band, those who attended the 1962 Military Ball could well declare it a success. The highlight of the evening came with the crowning of freshman Joanne Harris as the "Little Colonel"; her court consisted of Lynn Davis, Marilyn Detweiler, Adele Schneider, Ginny Sutton, Kim Larsen, Brenda Sadler, and Jill Toy.



President Rubendall presents a bouquet to Queen Joanne Harris.



... and then you forgot my birthday, and then ...

THE COURT—Left to right: Ginny Sutton, Lynn Davis, Adele Schneider, Kim Larsen, Joanne Harris, Brenda Sadler, Marilyn Detweiler, Jill Toy.





Homecoming Queen, Lynn Davis.



Plans for the future were discussed in many frat houses that night.

We won the game 26-0!



Alumni Council looks at the proposed development sketches.

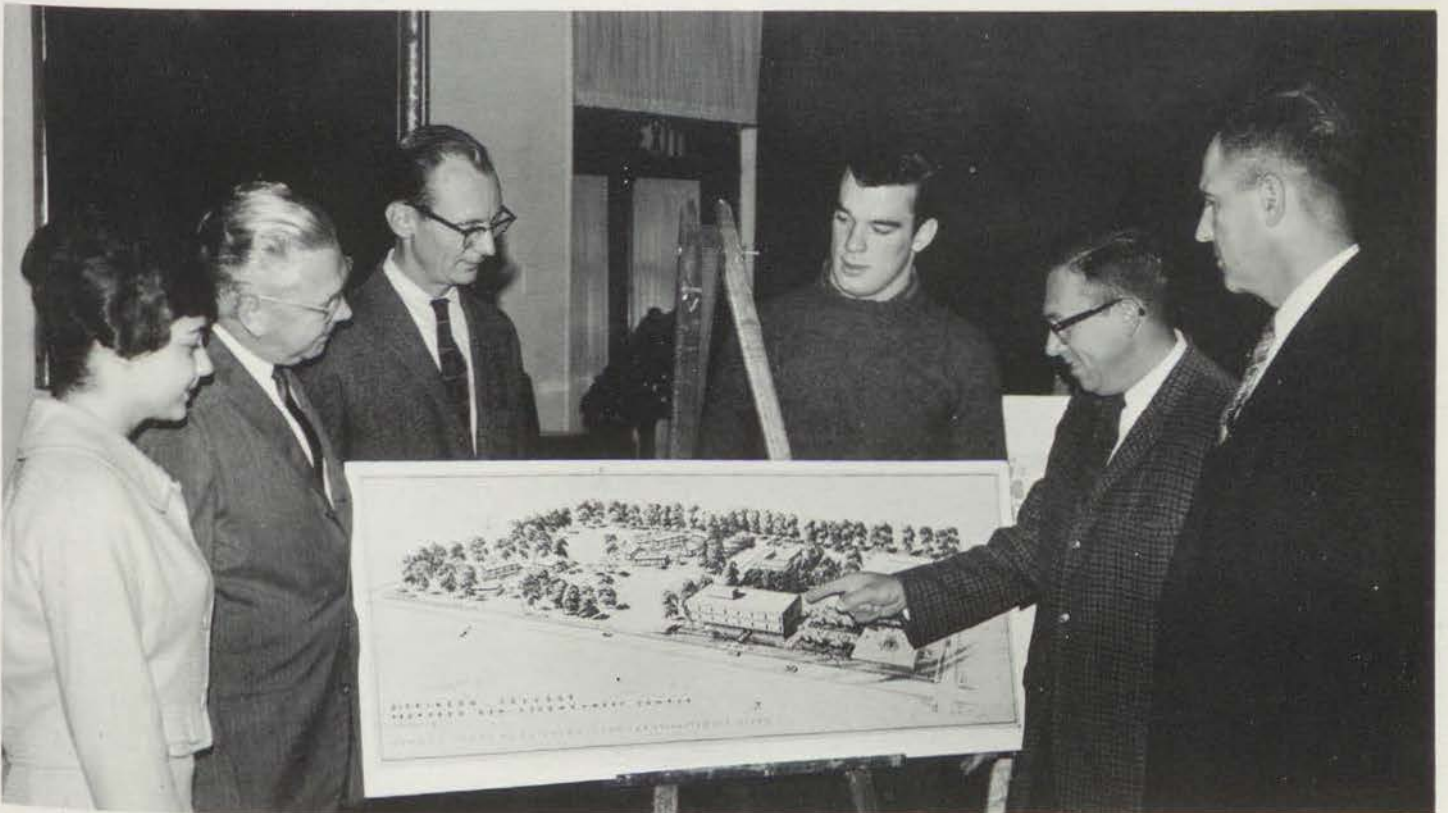

MIDWINTER BALL

A concert given by the popular Peter, Paul and Mary trio put Dickinson students in a festive mood before they embarked on a mid-winter pleasure cruise around the world. Our Alumni Gymnasium was magically transformed into a passenger ship which rocked and swayed to the music of Jimmy J and the J's. As the guests danced around the deck of the 'Admiral's Folly,' they found themselves surrounded by beautiful travel posters, transporting them all the way from a Japanese pagoda to the Eiffel Tower. A wonderful time was had by all, but there was still more fun to be had at the ten fraternity parties the following night. Men's Rushing had reached its height, and a busy and exciting weekend was brought to a close with the preferential dinners on Sunday.



"Here's a new step I picked up from Tshombe!"



SORORITY FORMALS

Each December the underclassmen of each sorority hold a formal dance to honor their seniors. This year the Chi O's created a winter atmosphere with murals, while the Phi Mu's had a lively Mardi Gras party. Palm trees set the mood for Pi Phi's Night in Nassau, and a flame motif carried out Zeta's theme, the Hell Raisers.



"Looks like I'll be late again!"



WAY BACK



In the beginning there were many, many red-dinked neophytes enrolled and they were hazed, rushed, paddled, and were subjected to four years of black hats, blue hats, white hats, and ODK

“353

kids

of

glee

revolts, waterfights, 2 A.M. serenades, pajama parties, unknowns, term papers—with footnotes, pinnings, depinnings, and repinnings, and more pinnings, even engagements. South College culture at 10, Drayer lounge culture, Bosler culture, Hal Holbrook, crewnecked sweaters, buttoned down shirts, roundcollared blouses, circle pins, honor dorms, delicious slater food and happy slater waiters, 1.75 and whew! “Who smokes at smokers?” Committee of 10, mail, chapels, assemblies, bridge, library mixers, more mail, pershing rifle



WHEN . . .

19



63

exhibitions, German and French tables, weeknights at Fricks, TGIF, Denny pigeons, Devils Den, kilts, cullottes, sunbaths at Drayer, telescopes at Sigma Chi, social pro, SFJC, picnics and swimming at Pine Grove, basketball games, football games, pep bands, snow, rain, and more rain, and umbrellas, boots, and trench coats . . . more term papers, roll calls, room runs, language lab, hourlies, cramming, Dean's List, 12 o'clocks, all nighters, the Diner, "Do you have an age card?" . . . imports for big weekends, twist, mashed potatoes, Ray Charles, limbo, desserts, mixers, Hornbook, "We got the best Pledge Class, no, we did" . . . Follies, rammy, Drinkinsonian, emphasis and reemphasis on a dry campus, Peter, Paul and Mary, Rube and Caroline, Phi Psi's exodus, Penn Hall, educational field trips, Gordon Davis, Marlboro packs, Where's Charlie . . . at an illegal party. *Mermaid's Tale*, fire gear sessions, finking exams, library rules, Tharp-Room, Bradford Harrison 3rd, dummies, pool and poker, \$25.00 fines, SREC, Songfest, Spaghetti dinners, faculty resolutions, Carlisle movies, Modern Jazz Quartet, Nassau . . . the last of the old D-son "and there are those who love it!"

In the end, there were not so many and the chosen few, successful in their endeavors to graduate, proceed toward a rewarding and happy future, recalling a memorable past.







A
T
H
L
E
T
I
C
S

FOOTBALL 1962



Left to right; Row 1: Harry Packard, Pete Zuyus, Dick Warden, Tom Jacks, Reno DiOrio, Lou Mazzie, Al Creps, Walt Buckley, Sonny Shoff. Row 2: Dave Waight, Bill Smith, John LeRoy, Terry Hancock, Lou Verdelli, Ed Eater, Dan Shaver, John Harper, Glenn Hitchens, Bill Penny. Row 3: Dale Elliott, Dave McCullough, Eric Dissinger, Tom McCullough, Dick Walthers, Mike Sullivan, Joel Rome, John Tassie, Larry Snyder, Tom Dickinson. Row 4: Walt Eckman, Don Master, John Rhody, John Pedlow, James South, Eugene Neel, John Spadea, Erine Jones, Wayne Rickert, Dave Sterner, John Ritchie, Mike Dorfman.



Reno DiOrio
Most Valuable Player and
First Team Quarterback,
M.A.C.



Walt Buckley



Lou Verdelli

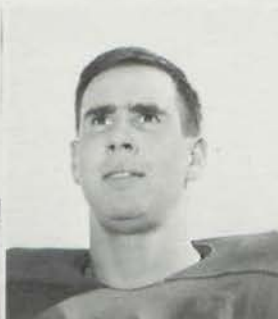

Al Creps



Terry Hancock



Tom Jacks



Seibert's Dickinson Red Devils finished the 1962 season with a 3-5 record. While the '62 mark proved disappointing to many, consolation can be derived from the team's brilliant play against the top colleges in the division. The Devils' failure on at least three occasions to score from the opponent's one-yard line turned what may well have been a 6-2 year into a 3-5 one.

Seibert did an outstanding job in keeping his talent thin squad on the threshold of victory throughout the season.

Dickinson opened the season against Swarthmore at Biddle Field. Trailing 7-0 with a minute and a half left in the game and the ball on its own ten, the home team thrilled the crowd by driving the length of the field on two passes from DiOrio to Dan Shaver and then scoring from the seven on a DiOrio to Zuyus aerial. Gambling for two points and a win, DiOrio's pass fell incomplete, and the visitors triumphed 7-6.



Dick Warden

Sonny Shoff

John Harper

Lou Mazzie

Harry Packard



The following Saturday Dickinson crushed Haverford on Biddle Field by a 26-0 margin. John Harper booted a pair of field goals, and Warden DiOrio, and junior Bill Penney scored the touchdowns.

The Devils whipped F. & M. at Lancaster the following Saturday. It was the second straight Dickinson victory in a series that has been predominantly Blue for so many years. Shaver scored twice and Penney once for Dickinson. The visitors' first score came on an 86 yard pass from DiOrio to Shaver, which set a Dickinson College record.

Trailing 15-0 at the half against a powerful P.M.C. team, Dickinson fought back on the strength of Walt Buckley's passing. With a huge P.M.C. crowd watching in agony Buckley passed to Glenn Hitchens for the Devils' lone score and had the Devils on the move again when time ran out. The final score read P.M.C. 15 Dickinson 8.

The most discouraging game of the year took place on Biddle Field the next Saturday. Leading Lebanon Valley at the half 10-3, the Devils lost in the fourth period by a 15-10 count. Penney scored for Dickinson and Harper kicked his third field goal of the year and fifth in his career to establish a new Dickinson high.

Dickinson lost its third straight to Western Maryland 16-0 in a driving snowstorm that seemed to center around Carlisle. DiOrio and Penney ran well in this chilly contest.

DiOrio and Penney supplied the scoring punch the next week at Johns Hopkins when the Red and White beat the Blue Jays 14-0. Penney went over from the one and DiOrio bootlegged home from the 16 for the Devils' touchdowns.





Dickinson played one of its roughest games against Drexel in Philadelphia the next week but lost to the title-bound Dragons 10-7. Dan Shaver raced 34 yards for the lone Dickinson score. Halfback Dick Warden had an excellent day for the Devils.

Reno DiOrio was the Devil's outstanding player. The 180 pound captain led the Mid-Atlantic Southern Division in total offense. He was selected All-Conference quarterback and Most Valuable Player in the Conference.

Millard Shoff was voted Dickinson's Most Valuable Lineman. DiOrio was the Most Valuable Back.

Also excellent in the line was tackle Al Creps whose spirit and hustle bolstered the inner defense.

SCORES

Dickinson.....	6	Swarthmore.....	7
Dickinson.....	26	Haverford.....	0
Dickinson.....	21	F & M.....	6
Dickinson.....	8	P.M.C.....	15
Dickinson.....	10	Lebanon Valley.....	15
Dickinson.....	0	Western Maryland.....	16
Dickinson.....	14	Johns Hopkins.....	0
Dickinson.....	7	Drexel.....	10



GO D-SON GO!



Kneeling: B. Duvall, P. Pawling. *Standing:* N. McAneny, L. Ashcraft, J. Toy, J. Myers.



They show up in any weather—just to cheer!

CHEERLEADERS

That wonderful conflagration of victory.



In their bright red kilts and bulky white letter sweaters, the cheerleaders add spirit and enthusiasm to Dickinson athletic events. This peppy group of eight leads songs and yells at football and basketball games and holds numerous pep rallies.

D-CLUB



Row 1: R. Warden, W. Smith, J. Guantt, R. DiOrio, J. LeRoy, J. Icenhower. Row 2: W. Smyth, W. Lord, P. Lostine, B. Stair, J. Douglas, B. Widmeyer. Row 3: D. Chapin, W. Hunter, W. Lee, J. Gorham, T. Hancock. Row 4: A. Creps, W. Buckley, A. Wicks, W. Schantzenback, D. Pasquale, B. Spatz. Row 5: B. Green, L. Rogers, A. Frey, J. Hallam, C. Harkley, G. Bird, R. Shapiro. Row 6: B. Davis, R. Farley, J. Arndt, S. Gerofsky, G. Reish. Row 7: P. Spring, D. Dockstader, R. Cressman, L. Myers, J. Hallam. Row 8: A. Medaugh, P. Crawshaw, C. Wasilko, B. Koste, L. Rand.



The D-Club promotes harmony among members of athletic teams and improves the relationships among athletes, faculty and students. Their activities this year included concessions and programs at athletic contests, sponsoring a fall awards assembly and spring awards banquet.

Row 1: Reno DiOrio, president; John LeRoy, vice president; Bill Smith, member-at-large. Row 2: Dick Warden, secretary; Jim Guant, asst. treasurer; Joe Icenhower, treasurer.

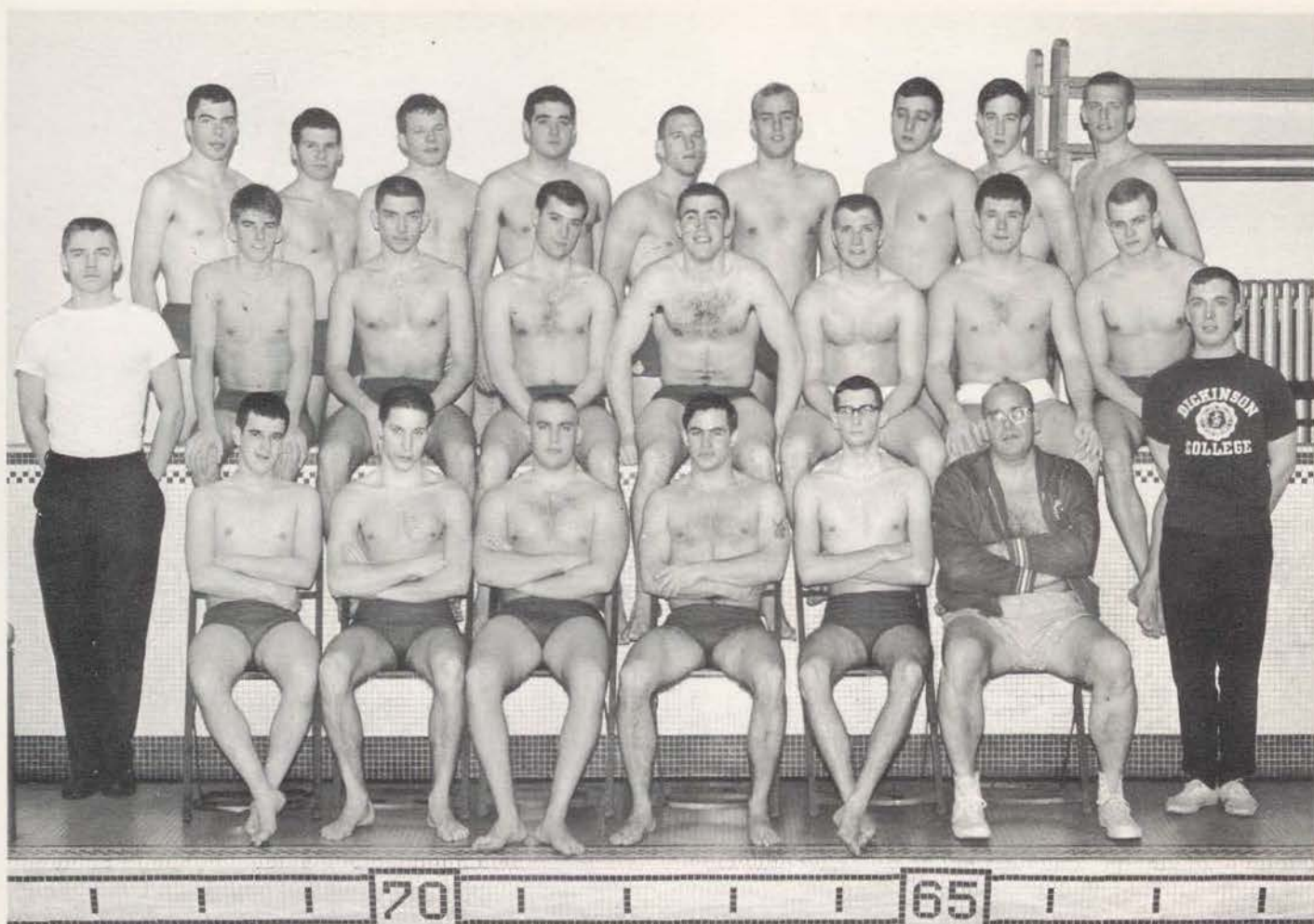

Left to right; Row 1: Renchey, J. Thomas, D. Shatto, J. Winfield, T. Tither, D. Eavenson, A. Hecker. Row 2: J. Kennedy, J. Holt, S. Gereofsky, G. Hemphill, J. Arndt, T. Cooke, L. Point, A. Frey. Row 3: D. Pierce, J. Holt, A. Bronstein, F. Reuter, R. Steedle, G. Bird, B. Walker, W. Cressman, G. Mark, J. Freeman.

SWIMMING

Due to the apparent lack of depth in the crucial freestyle and breaststroke events the Red Devil mermen have experienced their first losing season in six years. Individual potential ran high as Lance Rogers in the 200 yard freestyle and the 500 yard freestyle, Allan Frey in the 200 yard breaststroke, and Jim Freeman set new school records in their events. Their efforts combined with those of co-captains Doug Shatto and Gus Bird as well as freshman John Winfield provided some exciting and winning moments as college pools throughout the conference. Under the continued able coaching of Dave Eavenson, the team looks forward to an even better season next year.

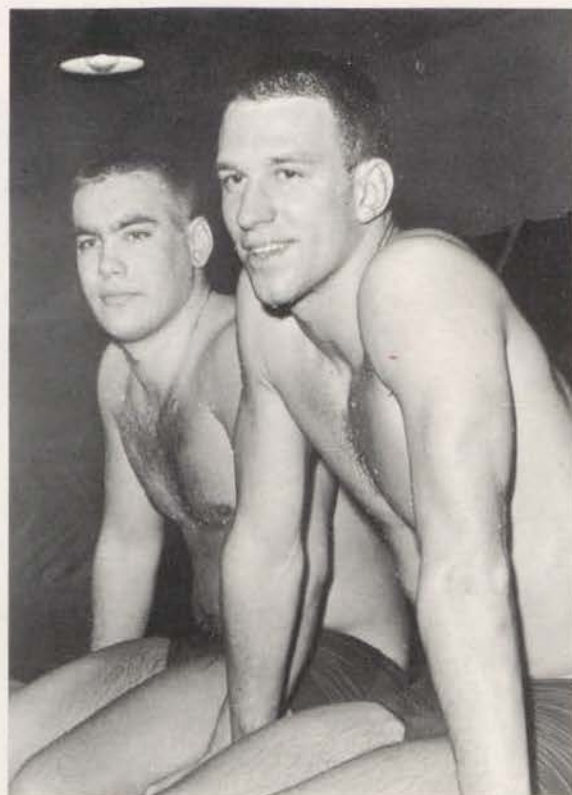

Co-Captains Doug Shatto and Gus Bird, MVP.



"It wasn't such a bad call."



"Another one of those days."



"Sink or swim"



They're off!

1962-1963 Record

Dickinson	Opponent
38.....	Lafayette.....57
43.....	American University.....52
45.....	Washington and Jefferson.....49
32.....	LaSalle.....63
46.....	Lycoming.....48
50.....	Gettysburg.....45
43.....	F and M.....52
55.....	Swarthmore.....40
52.....	Temple.....43

WRESTLING

The D-son wrestlers completed their 5th consecutive winning season. Under the superlative coaching of Glenn Flegal the team overcame many difficulties to record a 6-4 season. For the first time ever, the devils beat Moravian and garnered Coach Flegal's 20th win in his 3 years as mat mentor. The team improved steadily as the season progresses. Strengthening factors were the new resillite mat, and the 2nd semester return of two of last year's varsity. The team made up of all underclassmen included: John Euler—123, Jim Gauntt and Tom Hallam—130, Jim Hallam—137, Co-Captain John LeRoy—147, Co-Captain Paul Crawshaw—157 and 167, Bob Holston—167 and 177, Dave Waight—177 and unlimited, and Hank Spire—Unlimited. Aply filling in from 157 to heavyweight was Buck Rhody. With the return of the entire team, 1963-1964 should be a "big" one for Coach Flegal.



Co-Captains: John LeRoy, MVP and Paul Crawshaw.



"Let's get the show on the road!"

1962-1963 Record

Dickinson	Opponent
12.....	Juniata.....16
16.....	E-town.....12
17.....	Lebanon Valley..... 9
6.....	Gettysburg.....24
8.....	W and J.....17
16.....	Johns Hopkins.....13
22.....	Moravian..... 8
24.....	American University..... 8
25.....	Western Maryland..... 3
3.....	F and M.....23

Row 1: D. Waight, J. Rhody, J. Hallam, T. Hallam, J. Euhler, John LeRoy, P. Crawshaw. Row 2: G. Manning, J. Guantt, W. Costopoulos, K. Hopkins, R. Morris, R. Holston, P. Spring, Coach Flegal.

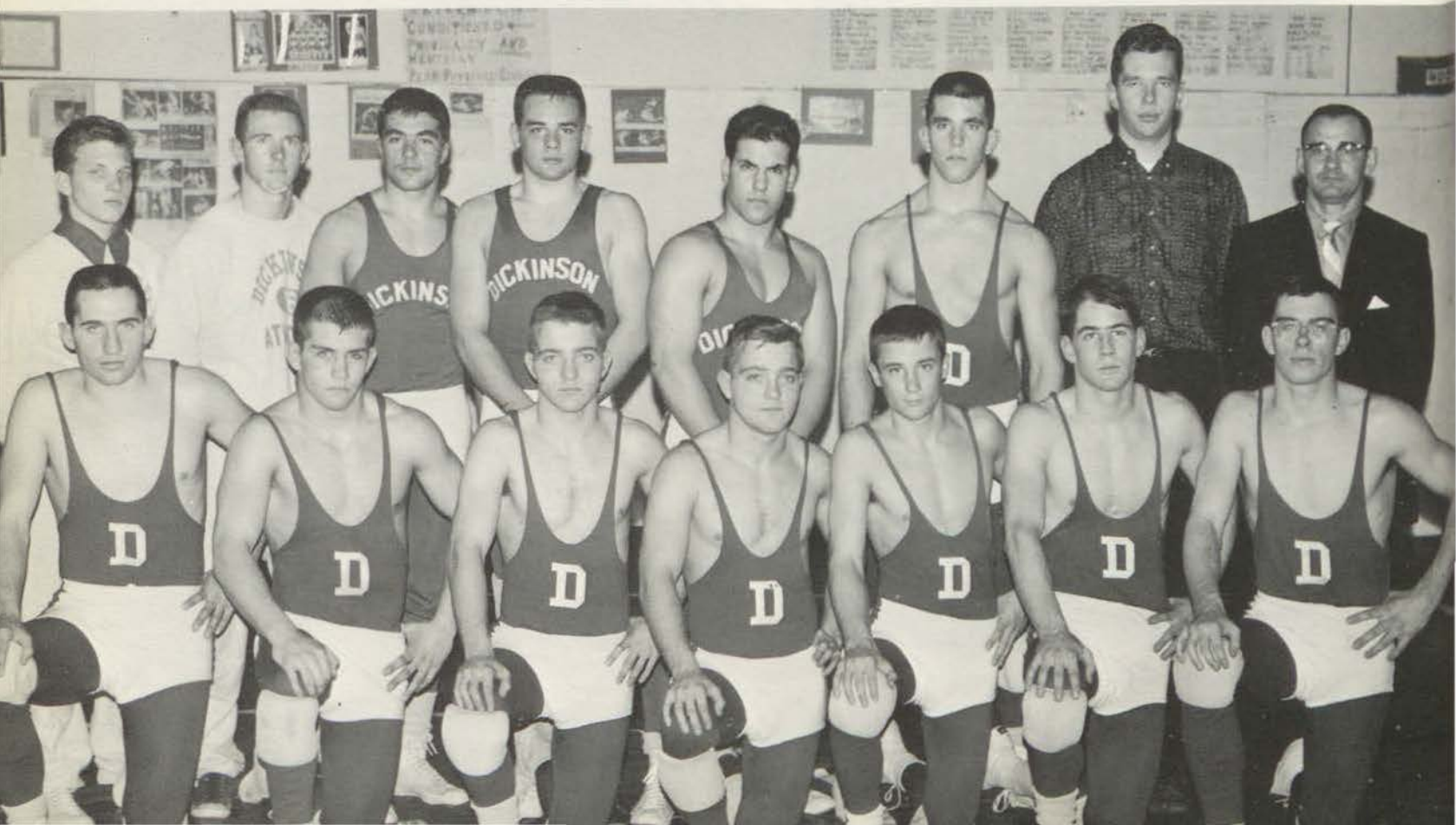

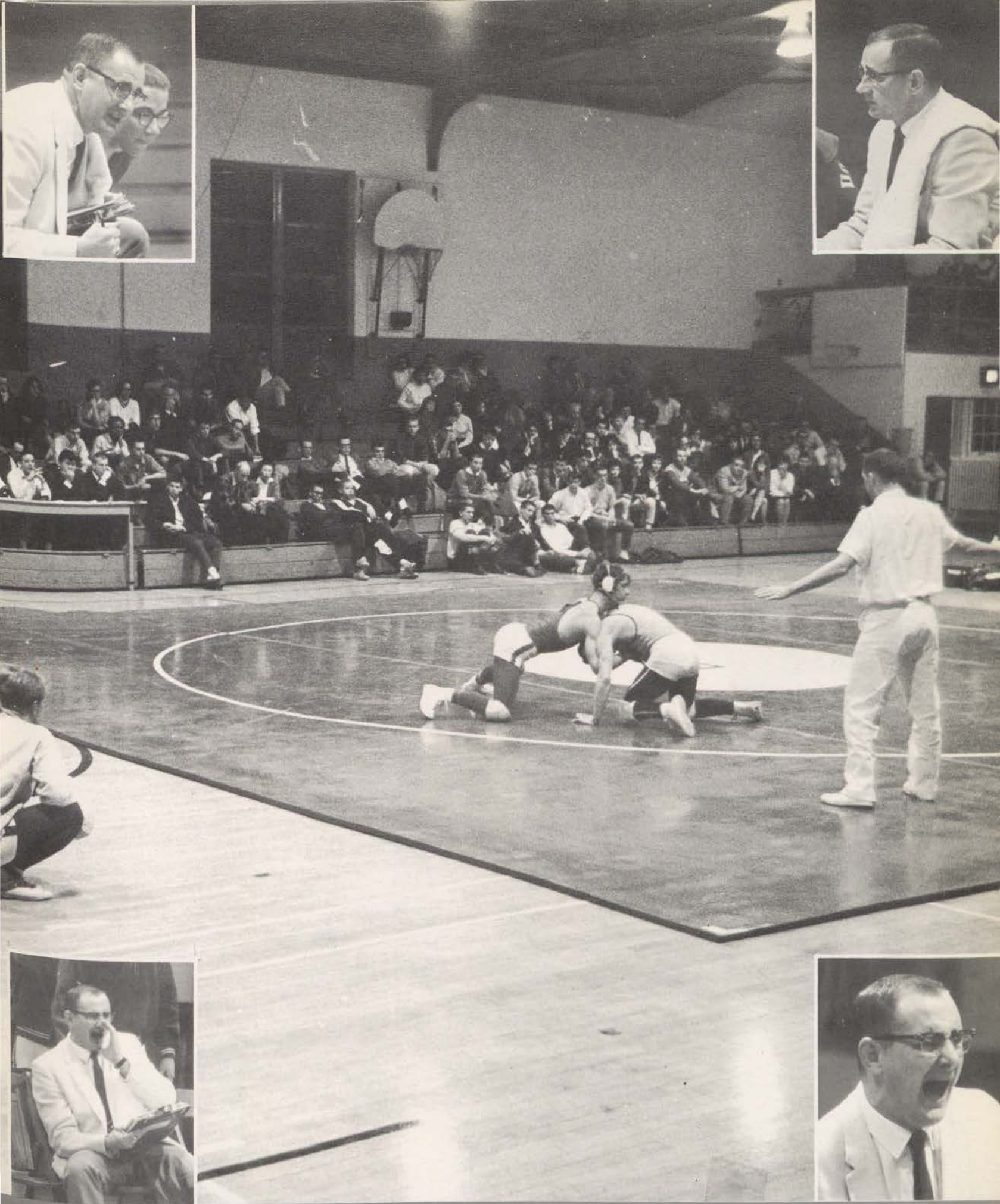

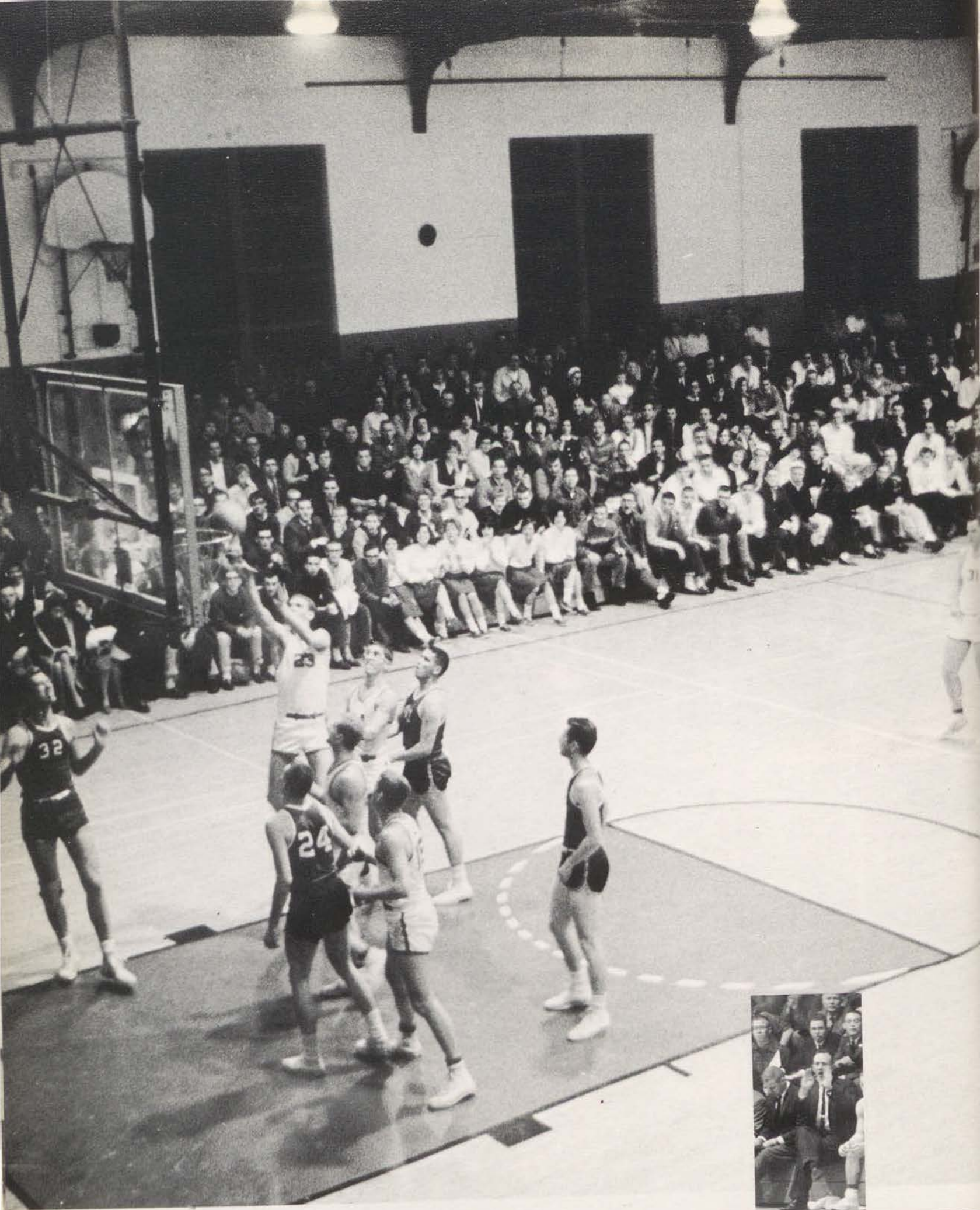

"Ya gotta score more points to win!"



Row 1: D. Kilpatrick, D. Fogley, W. Schantzenbach, T. Hermann, D. Smith, B. Koste. Row 2: Coach DuCharme, D. Winslow, D. Ditenhafer, W. Mervine, R. Weaver, R. Shapiro, Coach Gobrech.

BASKETBALL

Plagued by a lack of height the Devils finished the season with a 3-13 mark. The bright spots of the season were victories over Washington, Swarthmore, and Ursinus. The record doesn't tell the whole story because in five games the losing margin was four points or less.

1962-1963 RECORD

Dickinson	Opponents	
85.....	Washington.....	69
44.....	Gettysburg.....	79
57.....	Swarthmore.....	49
67.....	Ursinus.....	64
46.....	Muhlenberg.....	68
56.....	Western Maryland.....	57
35.....	Susquehanna.....	36
42.....	F. & M.....	57
80.....	P.M.C.....	82
60.....	Elizabethtown.....	70
85.....	Lycoming.....	89
62.....	Lebanon Valley.....	83
57.....	Gettysburg.....	89
58.....	G. & M.....	66
71.....	Johns Hopkins.....	75
64.....	Lebanon Valley.....	85



Captain—Bill Schantzenbach, MVP



"Can't quite reach!"

BASEBALL

Plagued throughout the season by a lack of depth in the pitching department plus defensive problems the Red Devil nine accumulated only two wins while losing 15 games. Their victories were over Lycoming and Johns Hopkins. The highlight of the season was the job done at shortstop by Tony Hermann, who hit .400 and garnered MVP honors. Hermann also led the team in RBI's and home runs. Losses due to graduation included Flip Smedley, Durb Wagner, Jack Thomas, and Jack Baker.

With a stronger defense, and the pitching corps bolstered by the return of Dave Ditenhafer, the Red Devil "9" look forward to a more successful season in '63.

1962 RECORD

Dickinson	Opponents
4.....	Denison.....11
0.....	Western Maryland..... 9
7.....	Ursinus.....11
2.....	Elizabethtown.....13
4.....	Gettysburg..... 7
2.....	Elizabethtown..... 6
4.....	Susquehanna..... 3
3.....	Temple..... 7
2.....	Lycoming..... 4
7.....	Lycoming..... 3
5.....	Moravian..... 9
6.....	Juniata..... 9
1.....	Lebanon Valley.....17
3.....	Washington..... 5
19.....	Johns Hopkins..... 2
0.....	P.M.C..... 7
4.....	Gettysburg..... 5

Row 1: R. DiOrio, P. Ostien, R. Warden, J. Fillman, D. Chapin, K. Bankert, M. Shoff. Row 2: J. Hutchinson, B. Penney, L. Point, B. Stair, M. Wilcox, L. Snyder, T. Hermann, W. Kreisher. Row 3: J. Winfield, D. Kilpatrick, J. Lerch, B. Barto, D. Masters, D. Ditenhafer, D. Mosher. Row 4: D. Pierce, Coach Eavenson, D. Shaver, T. Johnson, R. Bergman, T. Newby, J. Knittle.





Shoff prepares to unwind.



Dit in action!



Captain Dave Chapin



Y. A. Snyder leads off first!



Penney blocks the plate for the Red Devils!



Amazed Dickinsonians gape as vaulter Kempf clears bar.

The Red Devil cindermen compiled a fine 5-0 dual meet record but were less successful in tri-meets. Outstanding performers were MVP Bob Green in the dashes, Steckley and Medaugh in the 440, Shapiro in the half-mile, Nemece, White, and LeRoy in the mile, Faulkner in the 2 mile, and Gosnell and Vance in the hurdles. In the field events consistent winners were: Heishman in the javelin, Packard in the discus, Hunter in the shotput, Wicks in the pole vault, and Bole and Steckley in the high jump. With the loss of only Gosnell, Packard, and Steckley through graduation, and the continued development of such runners as White, Nemece, Faulkner, and Green, the track team should have another winning season in '63.

Broad jumper Al Wicks stretches for a win!



TRACK

Row 1: Coach DuCharme, B. White, B. Green, J. Bole, G. Whitwell, W. Lee, M. Lauer. Row 2: W. Rickert, S. Burkland, R. Ludt, S. Slade, L. Shaw, J. Williams, K. Bergstresser, D. Hartford. Row 3: Tellman, R. Medaugh, N. Kempf, W. Hunter, R. Schreiber, J. Podboy, G. Faulkner. Row 4: Coach Gobrecht, D. Neidig, G. Petrucci, M. Nemece.





Top to bottom; Left to right: B. Mumper, M. Nemeč, G. Faulkner, B. White, E. Groves, Coach Du Charme, F. Neff, E. Blanchard, M. Laver, B. Aldred, J. Griswold, J. Hatch.

CROSS COUNTRY

Winning seven out of their ten dual meets, the Dickinson Harriers completed their sixth straight winning season.

Placing first in five meets and setting three records sophomore, Gordon Faulkner, led the Devils to their winningest season. He set a new mark for the Moravian course and twice lowered the school record for Dickinson's four-mile course. Never winning more than five meets in one season, the Devil's victories this year gave them their best year in recent times. Coach DuCharme's runners have compiled a record of 29 meets won and 10 lost since 1957 when he took over the reins of the team.



Coach DuCharme checks time with stars Gordon Faulkner and Bill White.

1962 RECORD

Dickinson	Opponents	
27.....	F & M.....	28
15.....	Muhlenberg.....	45
38.....	Temple.....	19
15.....	Washington.....	48
18.....	Moravian.....	41
21.....	PMC.....	37
44.....	Gettysbury.....	16
25.....	Lebanon Valley.....	32
32.....	Elizabethtown.....	23
16.....	Susquehanna.....	45
50.....	Hopkins..... 79..... Swarthmore.....	15



Left to right: T. Rogers, P. Crouse, W. Smyth, J. Hall, T. Lamson, A. Romeo, J. Hatch, J. Douglas, J. Gorham, Coach Nodder.

SQUASH



Coach Nodder and Captain Whit Smyth, MVP.

A 10th place finish in the Intercollegiates at West Point, N.Y., put the final touches on the best squash season in Dickinson's history. Stan Nodder's racquetmen swept to an excellent 7-3 mark in regular season play. Captain Whit Smyth received the Most Valuable Player award, the John Douglas produced the top individual record with eight wins and two losses.

Next winter the team will suffer from the loss of five seniors—Smyth, Douglas, Jeff Gorham, Pete Crouse and Bob Le Cron. However, undefeated Tony Rogers (4-0), Carl Pergam and Jim Hatch will attempt to take up the slack.

Gorham, Smyth and Crouse represented the Red Devils at the Intercollegiates. These three compiled five points to tie Pittsburgh and defeat some much larger colleges such as Dartmouth, Cornell, Trinity, Wesleyan and MIT. Coach Nodder was able to expand the team's collegiate schedule considerably for the coming years during the three-day tournament.

1962-63 RECORD

Dickinson	Opponents	
9.....	War College.....	0
5.....	Harrisburg.....	4
1.....	U. of Penn.....	8
8.....	York.....	1
0.....	Naval Aca.....	9
6.....	York.....	3
9.....	War College.....	0
2.....	U. of Pitt.....	7
6.....	Harrisburg.....	3
7.....	All-Stars.....	7

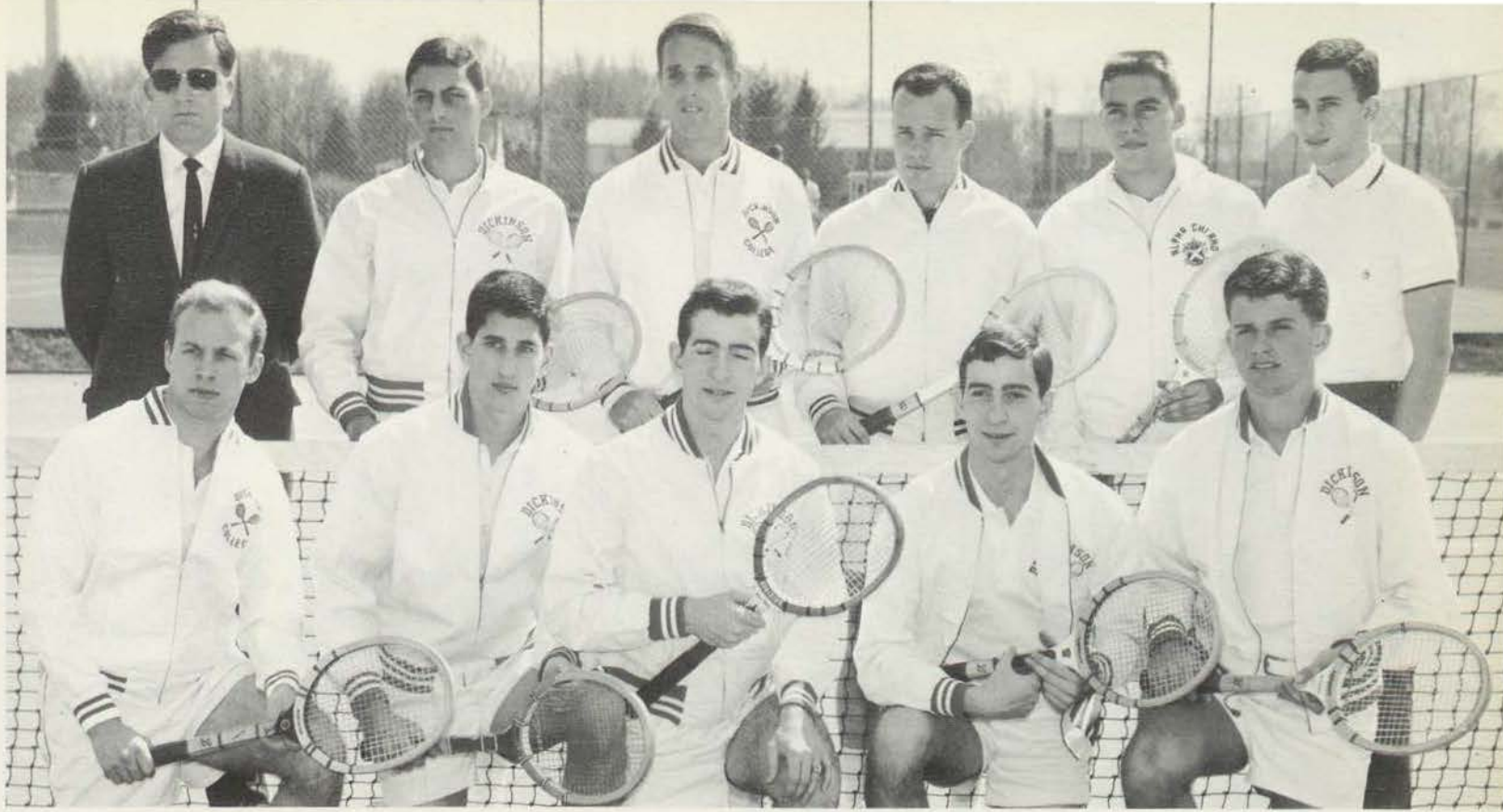

TENNIS

Row 1: C. Lowell, S. Winters, R. DePetris, R. DePetris, P. Anderson.
Row 2: Coach Hayes, M. Shapiro, J. Harper, W. Smyth, L. Rand, Manager Hankin.

The tennis team continues undefeated in dual meets running their string of victories to 46, and coping the Southern Division Championship of the M.A.C.S. Outstanding racketmen for Coach Hay's troupe were Capt. Dick Tull, Sacket Cook, Whit Smyth, John Harper, Jeff Gorham, Larry Rand, and Mickey Shapiro. Tull and Cook both finished with highly successful records for their fourth year in Varsity competition. Four of the first six men on the ladder will return in '63, to provide the nucleus of another outstanding team.



Co-captain John Harper

Dickinson	1962 RECORD	Opponents
7	F & M.....	2
9	Elizabethtown.....	0
8	Drexel.....	1
8	Gettysburg.....	1
9	Elizabethtown.....	0
9	Susquehanna.....	0
9	Lebanon Valley.....	0
7	Lycoming.....	2
9	Juniata.....	0
8	Washington.....	1
9	Ursinus.....	0
6	Gettysburg.....	3



Co-captain Whit Smyth



Row 1: Coach Sexton, J. Arnoldus, A. Frazier, J. Rupprecht, J. Douglas, Captain D. McPherson. Row 2: R. Heisey, J. Jackson, J. LeRoy, R. Strobridge, L. Bailey, R. Taylor, M. Smith. Row 3: J. Pedlow, M. Rapuano, J. Littleford, J. Sears, D. Snyder, A. Lottner, K. Kasses. Row 4: P. Slott, Coach Patterson, J. Reinhart, Manager Hankin.



But fellas, it's only a game!

LACROSSE

Hurt by the loss of an entire midfield and several other key performers, the lacrosse team, led by goalie and captain Doug McPherson, nevertheless looked forward to a winning season.

Besides McPherson, other returning standouts included Stu Lamb, Mike Rappuano, Joe Ruprecht and John Douglas. With two games played, (at the time we went to press) the team boasts a 1-1 record. A powerful Hobart squad crushed the stickmen 15-2; however, the Devils bounced back several days later to defeat Bucknell 11-9.

The team has five games remaining: two with F. & M., one with Villanova and Catonsville and a return engagement with Bucknell.



Bailey hustles to aid a teammate.



Pedlow on the move.

The golf team ripped through a tough schedule posting an unblemished 10-0 record and sixth place in the M.A.C.'s. The team was made up of underclassmen led by number 1 man Tony Rogers, followed by Gale Reish, Co-Capt. Craig Kerrick, Co-Capt. Tom Test, Charlie Markley, and Dick Kaufman. The high point of the season was the defeat of a very good Gettysburg contingent on their home course. With the entire team returning, 1963 should be a very successful year for the linksmen.



Co-Captain
Tom Test

1962 RECORD		Opponents
Dickinson		
13	Juniata	15
14	Susquehanna	4
14½	Lycoming	3½
12½	Gettysburg	5½
16	PMC	2
10½	Gettysburg	7½
14	Susquehanna	4
12½	F & M	5½



Co-Captain
Craig Kerrick

GOLF

Row 1: T. Test, D. Kaufman, C. Kerrick, G. Reish, C. Markley. Row 2: C. Calhoun, T. Rogers, S. Milligan, K. Hopkins, W. McDonald. Row 3: T. Woods, P. Spring, S. Goldman, L. Myers, B. Geist.





F
R
A
T
E
R
N
I
T
I
E
S



Left to right; Row 1: B. Bellet, C. Wagner, A. Creps, B. LeCron, R. Bronstein. Row 2: S. Wilson, T. Jacks, G. Wadas, R. Reeder, S. Goldberg. Missing: J. Bole.



Top to bottom: C. Wagner, K. Bankert, C. Chapin.

IFC

The IFC performed a threefold function this year. It instituted a new rushing program with rush week directly after Thanksgiving and only on-campus contact sanctioned. Violations of rushing rules were enforced by a Committee of Ten composed of one member from each fraternity. The IFC also organized a system whereby the fraternities provided for the board of the foreign students. In addition two campus dances were sponsored by the organization and outstanding athlete awards were presented in each sport. IFC is composed of two members from each fraternity—the president and an elected representative, and is headed by President Chuck Wagner.

Left to right; Row 1: J. Douglas, D. Chapin, C. Wagner, K. Bankert, B. Ornstein, H. Statinsky, H. Packard. Row 2: A. Wicks, G. Fronk, J. Andrews, A. Wallace, J. McGee, J. Tindell, C. McKinley. Row 3: L. Verdelli, R. Taylor, F. Kirchner, M. Smith, D. McPherson.





"Well, you do have a nice bulletin board."

MEN'S RUSHING

A clean cut boy . . . where do you come from . . . how's school going . . . have you met the brothers . . . do you want a Coke . . . rushing meetings . . . what's the matter with him . . . and he has an average . . . snow jobs . . . good food . . . committee of ten . . . sophomore classes . . . these are the men you'll have to live with . . . this fraternity . . . how many bids . . . he'll wait 'til the last minute . . . how could he ever go there!



"I'm supposed to ask about your rug."



"But you promised to come to our table."



"I know it's against rules but try one anyway."



"If you make me treasurer I'll consider it."

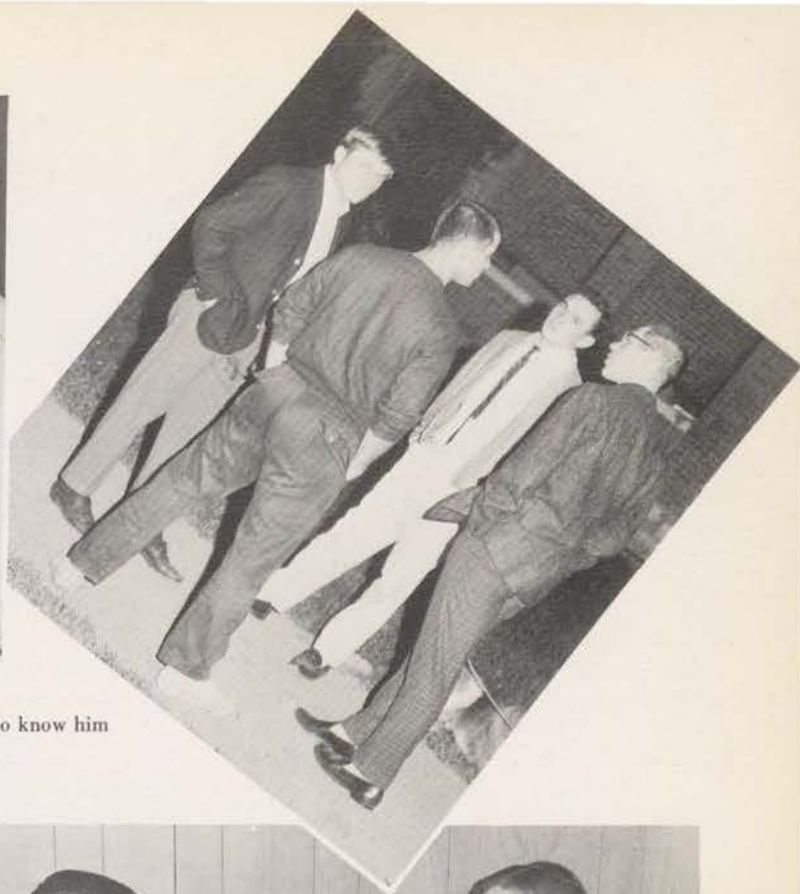

"But once you get to know him he's a great guy!"



"Yea, this year they cooked the chicken."



"Vell, look at it this vay!"



It's hard to keep a steady hand.



"Sophomores?"

I.F. SPORTS



I.F. Sports
Commissioner
Pete Crouse



I.F. Football Champions—Phi Kappa Sigma
First Row: Left to right: E. Behr, H. Smither, W. Smyth, T. Test, P. Crouse, R. Strobridge. Second Row: K. Bankert, J. Trevis, G. Reish, M. Smith, F. Craver, R. Shapiro, H. Spiro, R. Craver, T. Johnson.



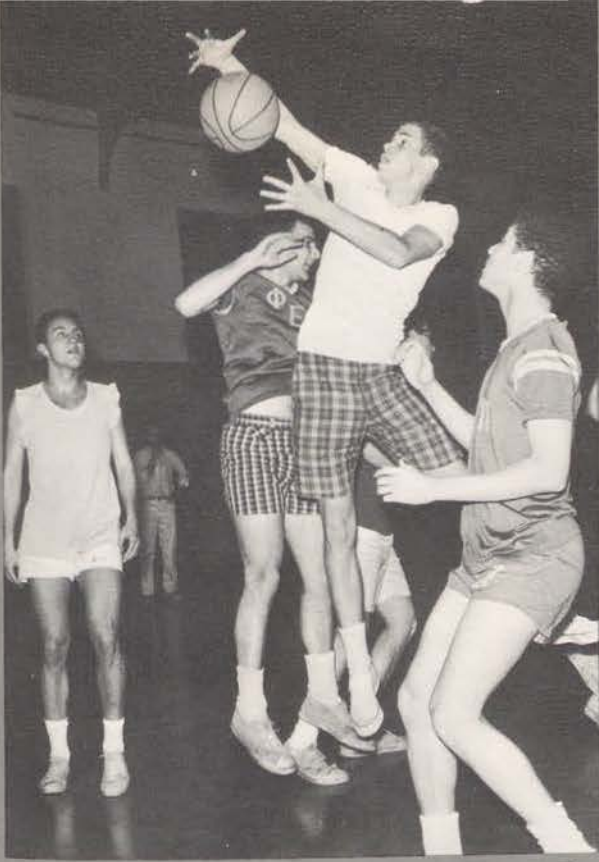

I.F. Basketball Champions — Phi Delta Theta
 First Row: Left to right: B. Barto, C. Kerriek, J. Finucane, W. Penney.
 Second Row: R. Morgan, A. Morris, R. Farley, H. Harris.





JAMES M. TINDALL JOHN C. HUMPHREY LOUIS deB. MOORE II JAY F. LEHNERTZ DONALD T. DOCKSTADER CHARLES WASILKO JEFFREY H. GORHAM GORDON M. CLARKE JOHN R. CARTY THOMAS H. HERZ SAMUEL Mc H. WARLOW



ROGER C. STEEDLE BUD RIDDLESBERGER DAVID H. ROMBERGER



ROBERT L. KNUPP SECRETARY CHARLES G. WADAS VICE PRESIDENT JOHN W. DOUGLAS JR. PRESIDENT JOHN R. McCLELLAND TREASURER



HAROLD R. FLAMMER THOMAS F. CHRIST JAY ARNOLDUS



RICHARD S. SMITH MALCOLM MacKENZIE JR. FRED C. WEIDNER JOHN D. SCHULTZ

Alpha Chi Rho

19 63



Dickinson



CHRISTOPHER W. SEIDEL WILLIAM S. PATTERSON RODGER L. McALISTER ALFRED JONES JR.



CHARLES H. LIPPY GARY A. HUGHES DONALD S. LESLIE JOHN P. DERRICKSON



JOHN R. GRISWOLD J. BENNETT SEARS JAMES P. WILLIAMS PAUL C. MONTGOMERY



DAVID C. PIERCE JOHN H. BRUBAKER II CONRAD A. LOHUTKO RAYMOND E. SCURFIELD WESTON G. DONEHOWER JON E. KINTNER ANGELO G. ROMEO LAWRENCE A. RAND JOSEPH B. TYLER JR. DALLAS WINSLOW DAVID A. HALL



ROBERT A. HAMILTON JOHN C. DANN RICHARD F. JONES DAVID E. MANOGIAN ALAN B. LOTTNER KENNETH G. KASSES JOHN M. KENNEDY LEE H. FLEISHER ANDREW G. GORDON JAMES H. REINHART DAVID J. KRISTEL

AXP

The brothers of Phi Beta, unique in their goals of healthy and manly ideas in the development of character, are well known for their contributions to the campus. Their continued interest in athletics, activities, scholarship and astronomy is always recognized. This year, as ever, AXP looks to the future with bright prospects.



"Man is a two-legged animal with feathers."

ΒΘΠ

Always full of good spirits, the Alpha Sigmas have attained wide recognition for their campus activities and accomplishments. The Betas' success is in part due to their ideas of unfailing friendship, unfaltering fidelity and devotion to the development of the intellect. Outstanding brothers have participated this year in athletics, leadership positions, and campus sports.

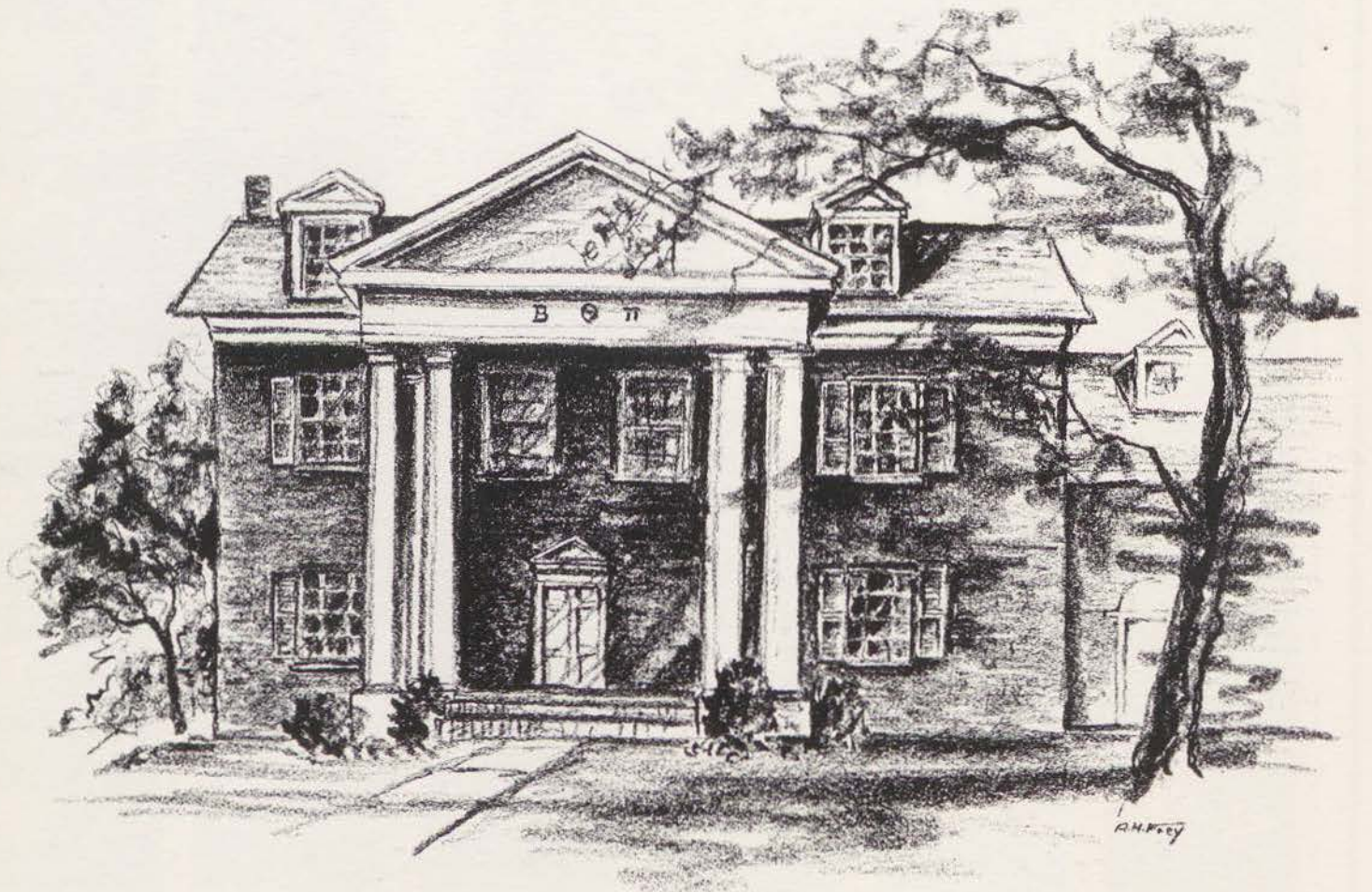

"Wine, women, and song."



GEORGE W. RUPPRECHT JR.



ROBERT H. LECRON
SGT. AT ARMS



R. BRUCE KEINER JR.
CDR. SECRETARY



J. MARKLE COSTENBADER
TREASURER



GORDON D. FRONK
PRESIDENT



JOSEPH K. ANDREWS
VICE PRESIDENT



H. BRANIN JAGGARD
REG. SECRETARY



CHARLES K. KENNEY
ALUMNI SECRETARY



JAMES P. ROBB
STEWARD



BLAINE W. FOX



J. LAWRENCE BAYLEY



FRANKLIN L. ANDERSON



MERRITT CARLTON

Beta Theta Pi

19 63



Dickinson



LANCE D. ROGERS



LESLIE D. LEONG



DALE C. ELLIOTT



ANDREW Y. ROGERS JR.



THOMAS B. McCULLOUGH JR.



T. STEVENSON HANSELL



WILLIAM B. BARLOW



RICHARD G. WOLF JR.



MICHAEL J. ROHRBAUGH



RALPH M. BURNETT JR.



VICTOR C. DIEHM JR.



JOHN M. TASSIE



RICHARD K. WALTERS



M. KIMBEL HARWOOD JR.



BRADLEY B. GEIST



HARVEY J. GREEN



JAMES D. HUTCHINSON



ROBERT G. HIPPI



SAAD EL FASSI



PETER A. SHUBS



LOUIS F. REUTER IX



THOMAS W. DICKINSON



JOHN W. POOBOY



EDWARD C. STRICKER



G. PAULL T. SARGENT



STEVEN M. MILLIGAN



JOHN A. SAVAGE



JOHN A. BIERLY



J. SCOTT GRIFFITH JR.



JAMES A. EDRIS



PETER C. SPRING ROBERT A. SAALFELD DONALD A. READE J. DOUGLAS SHATTO ALBERT G. MILLER JERRY D. BOLE ROB MEYERS H. MICHAEL LENTON W. ANDREW HOFFECKER WILLIAM C. LEE CLARK A. McKNIGHT JR.



LINN M. MYERS ROBERT A. MEADE CRAIG McKINLEY
2ND VICE PRESIDENT JAMES J. EYSTER JR.
SECRETARY THOMAS E. CADWALLADER
1ST VICE PRESIDENT FRED K. KIRCHNER JR.
PRESIDENT ERIC J. GROVES
TREASURER JOSEPH B. ICENHOWER
GUARD JOHN C. ARNDT
GUARD BYRON R. KOSTE HENRY LINE



JAMES R. HALLAM G. PAUL CRAWSHAW RONALD D. NICHOLS BROOKE W. DAVIS

Kappa Sigma

1963



Dickinson



HOWARD R. SPENCER HARRY R. MARIEN PAUL D. BURTNER RONALD B. HEISEY



R. ALAN MEDAUGH WALTER D. HAWKINS JR. STEVE GEROFSKY ALLAN H. FREY



CHARLES R. CRAIG ANDREW C. HECKER ROBERT A. MARTIN JR. SHAUBUT C. WALZ III



JON PAUGH WILLIAM L. ALDRED CHARLES D. ULMER ROBERT L. CRESSMAN F. H. ETHERINGTON JR. WILLIAM C. LORD JAMES C. SHARF J. THOMAS MILLINGTON DON P. SHEARER JOHN T. FRIEDRICH THOMAS H. HALLAM



JAMES R. DAVIS JACOB E. ZEIGLER W. THOMAS TITHER JR. ALAN B. GRANETZ REGINALD K. TEMPLETON C. MARK LAUER GEORGE E. THOMAS JEFFREY R. SANDMANN JOHN WM. THOMAS R. WILLIAM SHAPER

KΣ

The brothers of Beta Pi chapter of Kappa Sigma have traditionally been associated with leadership in all phases of campus life. With the enthusiastic backing of its alumni on campus, the Kappa Sigs enjoyed an outstanding social season and are expecting their pledges to carry on their tradition of excellence in the academic world.

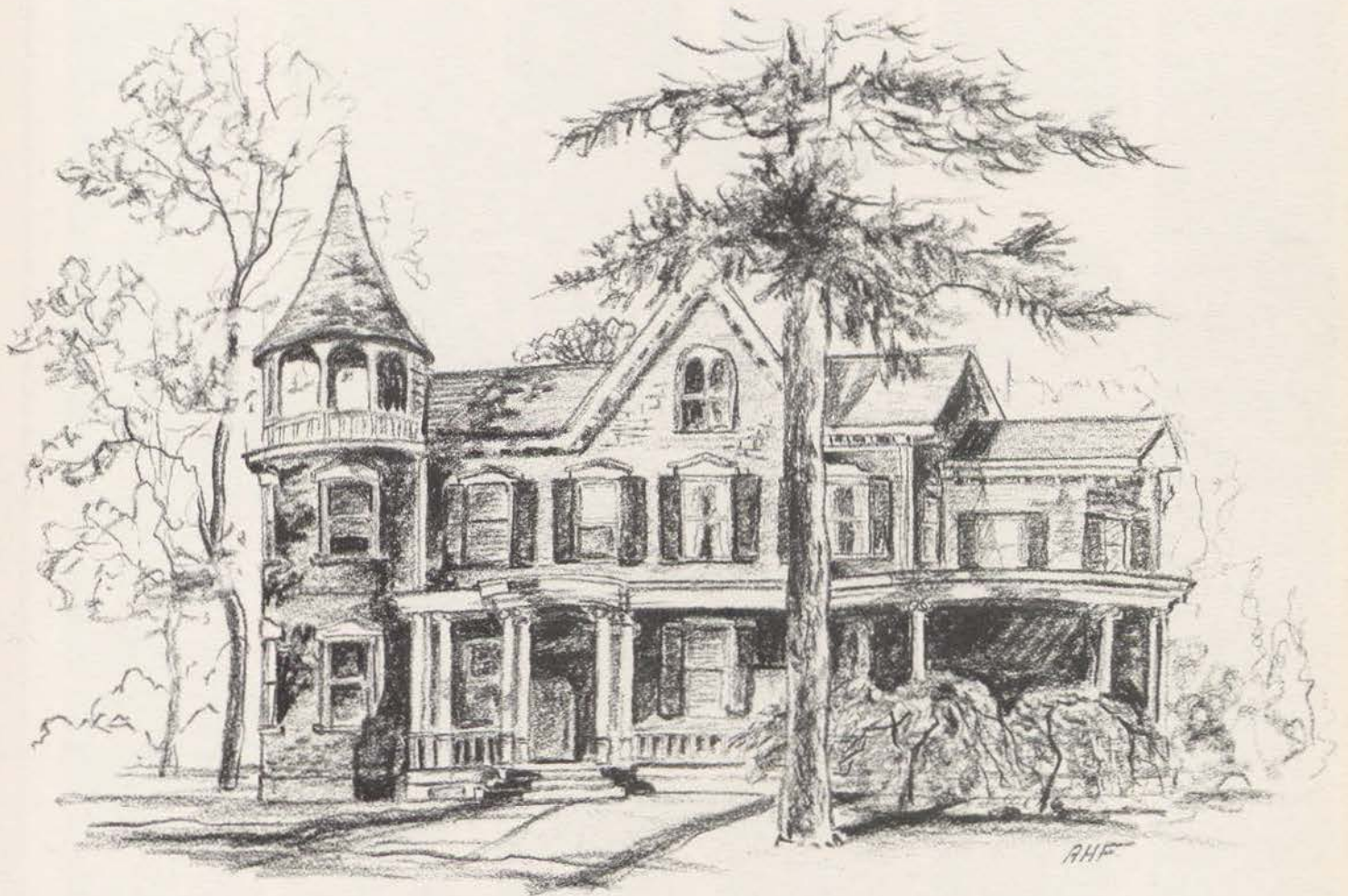

"Hitch your wagon to a star."

ΦΔΘ

Pennsylvania Epsilon of Phi Delta Theta has continued to exemplify its three basic principles: friendship among the brothers, the attainment of a high scholarship, and the achievement of a high level of individual morality. With the help of Joe Dog, Phi Delt contributes as always to the intellectual and social life on the campus.



"Love me, love my dog."



VICENT G. CARUSO DAVID J. WALTON JOHN E. HOLMBERG LOUIS R. MAZZE JR. JOHN E. RICH JR. WILLIAM M. DORNEY PAUL GILL DAVID C. CLEVER GEORGE C. MEALS JOHN P. MAZZA WILLIAM L. WIDMYER WALTER G. WILCOX CRAIG W. KERRICK RICHARD M. YOUNG



KENNETH J. OITENHAFFER RICHARD A. REEDER THOMAS COATES PAUL H. OSTEN JR. R. WILLIAM MENDEL JAMES F. JORDEN DAVID S. WOOLSTON WILLIAM SCHANTZENBACH ROBERT A. GREEN STEVEN P. DELP JOHN D. ADAMS RADCLIFFE W. FARLEY RODNEY R. HEFFNER



KENNETH J. WILLIAMS WILLIAM H. PENNEY JOHN T. GORDON EDISON G. EATER WILLIAM M. MCARTY WILLARD M. RIGGS JR. DAVID J. DRUM RICHARD W. MORGAN WILLIAM R. MERVINE JOHN L. LAROY

Phi Delta Theta

1963

Dickinson



G. ROBERT WEAVER NEIL A. HERMANN DONALD E. DELANEY CHARLES F. SHUN JAMES E. SAUNTT JAMES R. FINCANE



DENNIS M. PARKER CHARLES K. DETWILER JR. DAVID L. WEFERMAN RICHARD H. MARCUS DAVID L. BUCKNAM PETER A. ANDERSON



"JOE"



WILLIAM A. SHAFFER DAVID S. LEHOT RICHARD E. DEPETROS BARRY W. BARTO ROBERT W. BURKITT MICHAEL B. FINCANE JOHN L. SPADCA JR. RONALD E. DEPETROS BARRY L. NISSLY STANTON L. PARKER SAMUEL W. CHRISTINE JOHN R. THOMAS GEORGE H. DONALD



ELIOTT KLEIN STEVEN R. KLEIN DAVID A. BRAUNER CHET WILSON PETER J. FIGDOR H. ROY ROSEN ALLAN M. ELFMAN DAVID J. ESKIN GEORGE A. COHEN



DAVE R. EFRAEMSON HOWARD GREENBERG



DAVID S. GREENE REG. SECRETARY ROBERT E. BELLET TREASURER HARRY W. SATINSKY SUPERIOR CHARLES L. WAGNER VICE SUPERIOR BARRY A. SILVER CURR. SECRETARY



STEPHEN M. COURTLAND RICHARD D. STEEL



RICHARD S. SHAFFER ARTHUR J. GRIZNLINGER BRUCE E. SABEL

Phi Epsilon Pi

19 63



WARD S. GROSS ALAN DAVID HERBERT J. ORENSTEIN



MICHAEL B. COLEMAN JOHN J. DEFUERK RICHARD S. BERK CARL J. PERGAM

Dickinson



RONALD B. GLAZER P. HOWARD WOLFE PHIL. SLOTT THOMAS M. KEENAN



KENNETH C. FINE BARRY L. WARREN CLIFFORD L. BRODY ROBERT L. SCHLOSBERG



PAUL "PAPPY" HODGE HOUSE FATHER



PHILIP MANH ALAN R. MARKIZON HARVEY F. PALITZ JOSEPH R. HOFFMAN



PETER S. GOLD PAUL J. EPSTEIN HENRY J. DONNER ROBERT DICKMAN RONALD M. FRIEDMAN BRIAN J. ZAHN EVERETT A. HEWLETT STANLEY R. GOLDMAN MICHAEL B. FISHER



JIM G. AARON SAMUEL ASBELL THOMAS B. DAY HARRIS P. MILLER ALAN M. KLATSKY ROBERT G. MELTZER MICHAEL E. DORFMAN DAVID RICHMAN JEFFREY R. WENDELL MARK R. MOSKOWITZ



JAMES S. BYAS FRED P. GOSS IRWIN Z. FORBES WALTER G. HAWKINS STEVE HANKIN WILLIAM F. KIRK DAVID F. MICCI ALAN BRONSTEIN FRANK WAXMAN

Professional Composite Service, Inc. Utica, New York

ΦΕΠ

Iota of Phi Epsilon Pi was again on the top—socially, academically, and athletically. The participation of the Phi Eps on Dickinson's varsity squads was outstanding. The brothers' devotion to their fraternity and to its goals of "more manly character, and higher idealism" echoes in every phase of their campus activities.



"Read, mark, learn, and inwardly digest."

ΦΚΨ

The Zeta chapter of Phi Kappa Psi has again left an impressive record. The brothers have a strong unity that instills cooperation and acceptance of responsibility. They are well known on campus for their contribution to social events, athletics and activities. The "house behind the pines" will continue to move towards a successful future.



"Given to hospitality."



DONALD R. BUXTON, JR. TERRENCE K. HARRCOCK GAIL A. TURNER



LAWRENCE W. BOUNT, III



JEFFREY A. MACALOMB



DAVID R. CHASPIN



BARRY PINHEIRO



TOM R. NATALSKY



ROBERT WEISS



GEORGE L. WHITWELL



JOHN P. FILLMAN



STUART M. LAMB, JR.



ALEXANDER S. FRAZIER



THOMAS A. LOGAN



JACK E. OPPALDER



WAYNE N. CORDES

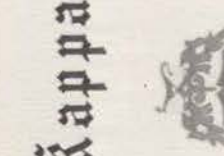

RICHARD KAUFMANN, JR.

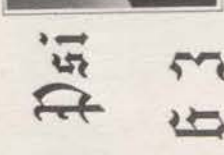

THOMAS M. JACKS



VAUGHAN W. PRATT

Phi Kappa Psi 1963



Dickinson



WILLIAM S. KREIDIER



GEORGE F. PIERSGELL, JR.



MICHAEL R. RAPUANO



DAVID H. HARRELL



GEORGE W. HEMPHILL

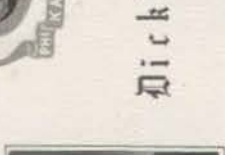

ROBERT F. TAYLOR

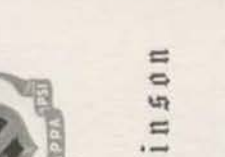

JOHN D. SHAVER



GLENN E. HITCHENS



GORDON N. CROSBY



DOUGLAS R. MCHERGSON



LEO MOTLUK



J. BANKS HUDSON



JOHN R. JACKSON



WILLIAM F. WILKENKO



LESTER L. GREEVY, JR.



MARC I. STERN



PAUL E. WALKER



ALFRED J. NICOLISI



RONALD E. DOERNBACH



JAY F. SMITH, III



LEE R. CORDES



JAMES H. BUCKLEY



MICHAEL G. APICELLI



JOHN L. EULER



TIMOTHY B. COOK



JOHN F. HALL



CHARLES A. PASS



RICHARD M. SCHREIBER



MICHAEL T. WRIGHT



FREMONT J. KITTLE, JR.



DONALD C. MASTER



DON G. HARTFORD



JOHN A. ALONNA



ROGER M. CRAVER H. DONALD PASQUALE



HENRY C. SMITHER L. ALAN GREPS
PLEGGE MASTER TREASURER



PETER O. CROUSE
VICE PRESIDENT



RENO F. DIORIO
PRESIDENT



FORREST E. CRAVER III
REG. SECRETARY



TED J. JOHNSON
SOCIAL CHAIRMAN



RICHARD P. STROBRIDGE
DGR. SECRETARY



WALTER S. BUCKLEY III



BOYD L. SPAHR III



ROBERT T. HENDERSON KARL R. V. BANKERT ERNEST H. BEHR WILLIAM A. MORGAN MILLARD R. SHOFF

Phi Kappa Sigma

19 63



Dickinson



WHITNEY B. SMYTH JOHN F. HARPER DAVID W. WILSON THOMAS C. TEST JERRY L. TENER



LAWRENCE E. SNYDER HENRY H. SPIRE ROBERT DEVLIN SCHWARZ GUSTAVUS C. BIRD PETER T. STINE



JOHN COLBY DILL W. GALE REISH MILTON R. SMITH PHIL S. WARDEN JOHN P. EULIANO



EUGENE S. NEEL JOHN W. RITCHIE JR. JOHN F. RIDDY L. FREDERICK NEFF RICHARD E. SHAPIRO



"BULLWINKLE"



JOHN TREICIS RONALD R. WHITE DONALD H. SMITH JAMES R. FREEMAN R. SCOTT BUIST



EUGENE C. HOMAN DEAN J. KILPATRICK THOMAS W. WOODS DONALD R. CHARLES JR. JOHN R. WINFIELD L. DAVID STERNER WOODRUFF HAND KENNETH C. HOPKINS ROBERT G. HOLSTON JOHN R. LERCH EDWARD F. LAMSON

ΦΚΣ

Epsilon of Phi Kappa Sigma can look back on another outstanding year. With the fraternity tradition—each helping the other—Beau and the brothers made an impressive mark in the academic world.



"To see and to be seen."

ΣΑΕ

Sigma Phi of Sigma Alpha Epsilon is proud of its record of integrity on the Dickinson campus. This year, the Sig Alphas again upheld the SAE tradition of excellent performance in varsity and interfraternity athletic events. The house has maintained its high standing by continued leadership in social and academic affairs.

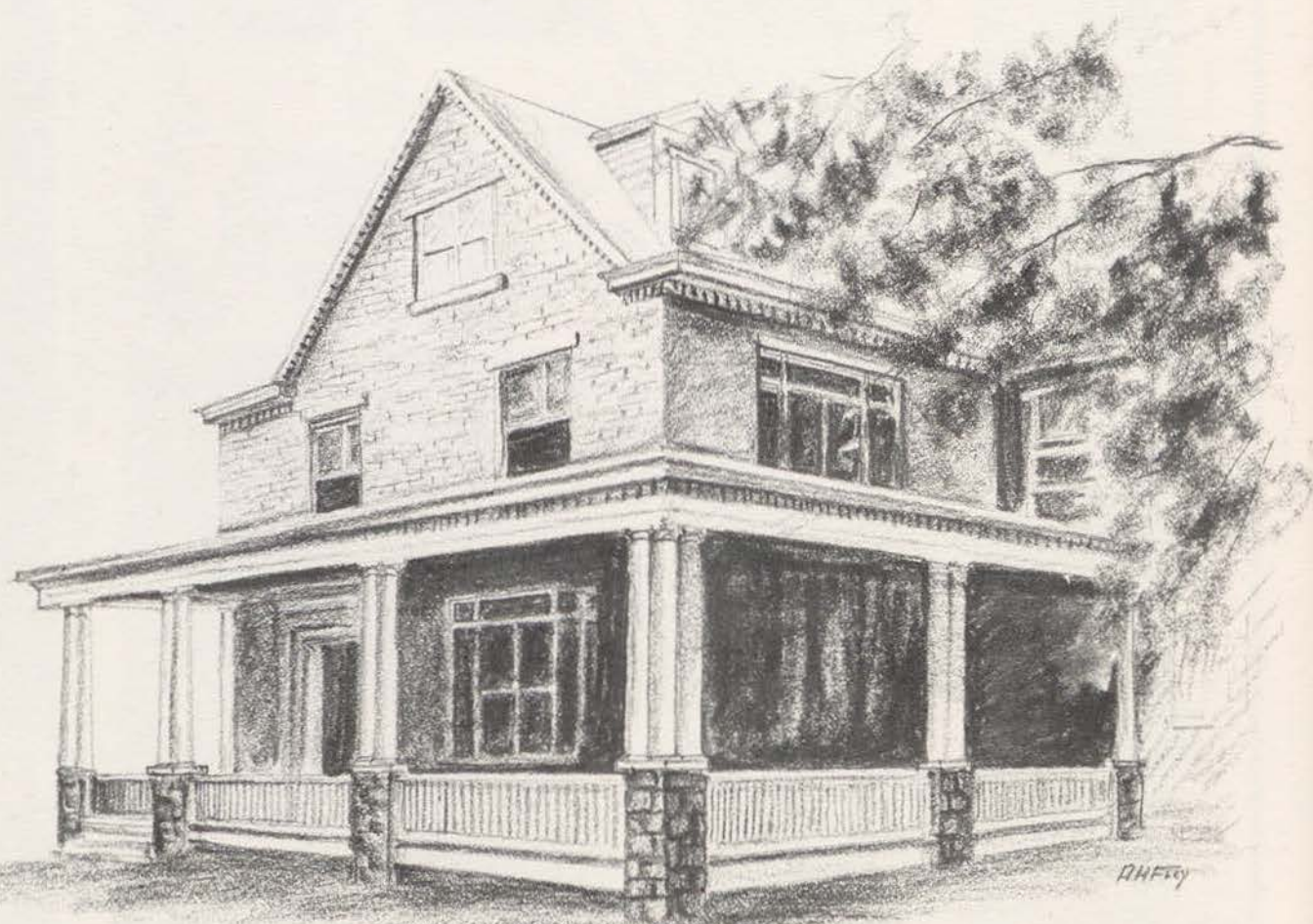

"Honesty is our best policy."



HARVEY A. TAFEL HAROLD A. DUNSFORD JOHN P. CORNEW JR. CHARLES MERRICK III JOSEPH K. CREA ALLAN K. GRIM JR. WOLFRAM E. SADOWSKI EDWARD F. ROCKMAN NEIL H. KNOWLTON JR. THEODORE STELLWAG JR. LYLE W. BLISS RONALD A. PARKER JAMES L. ROBERTS



DENNIS E. VANCE DAVID C. TORREY ALVAN A. WALLACE JOSEPH H. NEWBY ROBERT E. HINDLE JOHN C. HENDRICKS JOHN C. MCGEE ALLEN D. FIELD SHERWOOD D. GOLDBERG JOHN M. STEEN ROBERT T. DONOHUE WILLIAM F. PATTON ROBERT D. JEFFERSON



R. PAUL MURPHY ALFRED R. STISCIA FRED R. KLUNK WILLIAM T. SPAHR JR. CHARLES M. GALHOON

Sigma Alpha Epsilon



1963

Dickinson



D. JAMES KORSEY WILLIAM H. WHITE CHARLES B. KEIL D. RICHARD ENSTROM FRANK D. WETTSTEIN



GLENN C. LIMBAUGH DENNIS L. BARTON MICHAEL A. NEMEC ROBERT P. DUNCAN THOMAS E. EGAN



JACK E. COLE JR. CHRISTOPHER BILLMAN JOSEPH H. WELDON ERIC I. DISSINGER BRUCE G. WALKER



RICHARD H. SHELDON LESTER A. KRASNO G. CLEMENT REINKE JR. JAY H. LEDDEN G. ALEXANDER COLE LARRY S. BUTLER "THUMPER" ROBERT A. SCHAMBACH DANIEL W. HESTER JR. LAWRENCE R. VELTE DAVID L. MOIEL DAVID P. KELLY ROBERT T. MONTAGUE



DAN J. SNYDER JEFFREY S. SHAW NEAL J. STEVENS HENRY A. LEWIS CHARLES P. RHINE BERNARD J. ADLER JOHN M. COOK RICHARD A. LEVIE JOHN M. GLESK HARLEY E. HOYT JOHN A. DYLER WILLIAM S. BROWN RONALD A. O'BRIEN

Published by Dickinson Yearbook, Inc., Dickinson, N.H.



MICHAEL S. COLLINS MICHAEL TARANTO JR. PAUL J. LITVAK DAVID R. CHIPKIN SAMUEL W. WITWER RICHARD D. UPDIKE GRAYDON A. TUNSTALL JOHN F. ULRICH



SYDNEY G. WILLSON
TREASURER 1ST SEM.



EDWARD D. BLANCHARD
VICE PRESIDENT 1ST & 2ND SEM.



ALLAN B. WICKS
PRESIDENT 1ST SEM.



RONALD K. ROGERS
PRESIDENT 2ND SEM.



WILLIAM M. SMITH
SECRETARY 1ST SEM & 2ND SEM.



PAUL M. SHOWALTER JR.
SECRETARY 2ND SEM.



LOUIS J. VERDELLI



BENJAMIN A. CERO

Sigma Chi

1963



Dickinson



ROBERT B. HILL



SCOTT A. WILLIAMS



BRUCE W. STAIR THOMAS R. CHRISTIE WILLARD W. HUNTER



RICHARD B. KEOHANE JOSEPH W. BULLEN III J. DOUGLAS ARNOLD



CARL E. BOLTER DAVID I. GREENAWALT GERALD J. PISERCHIA JR. CHARLES A. MARKLEY JEFFREY S. WADDELL ALBERT R. RAGO CHRISTOPHER B. BEEMER DAVID BARBOUR



R. BRUCE CANRIGHT MICHAEL P. HEAVENER DANIEL C. GRYNAVISKI DAVID SCHNEIDER HENRY H. BOLTER JAMES H. GHALMERS C. CHRISTOPHER COMSTOCK BARRY J. KEFAUVER



JAMES D. SOUTH NICHOLAS J. KEMPF III WILLIAM N. McDONALD DAVID L. THOMAS ARTHUR W. HANKIN PHILIP J. FOGLI GERALD L. MANNING WAYNE F. RICKERT



RICHARD M. SCHWARTZ FRANK J. DOOSON PAUL A. ROBELL JOEL I. ROME WALTER M. ECKMAN LEONARD M. CARRESCIA JERI E. STUMPF

Fraternity Composite Service, Inc.
Utica, New York

ΣΧ

Unity of purpose draws Omicron of Sigma Chi into a close bond of mutual fellowship. The wearers of the cross excell in all phases of campus life—athletics, scholarship, activities, rush, and social events. The fraternity goals of true harmony and leadership are exemplified in the Sigs' record of service to the college.



"Men to be of one mind in a house."

OX

Pi Chapter of Theta Chi continues a unique existence on campus. Striving for mutual understanding, for the promotion of knowledge, the advancement of culture and the building of character, the TC's participate in drama, social events, and activities. Theta Chi can be proud of its accomplishments, as the fraternity moves towards a profitable future.



"The more the merrier."



HARRY PACKARD



ERIC A. MARGENAU



CARL H. JOHNSON
PLEDGE MARSHALL



STEPHEN A. LORENZ III
SECRETARY



BARTON H. DAWSON
PRESIDENT



PETER B. ZUYUS
VICE PRESIDENT



WILLIAM J. IVILL
TREASURER



NICHOLAS A. VOLPICELLI



RICHARD M. WARDEN



CHU IL. CHUN



RALPH A. KLEINBERG



RAYMOND G. AGNEW

Theta Chi

19 63



Dickinson



RUSSELL H. BRONSTEIN



JOHN R. DAVISON



WILLIAM F. KOHLER



WILLIAM T. HEWLETT



WILLIAM S. SAMPSON



JOHN W. HAZZARD



DAVID D. McCULLOUGH



ERNEST N. WAY



FRANK W. THACKERAY



LEWIS A. WILSON III



CLARK J. VALENTI



ERNEST E. JONES



JAMES T. OWENS



JAY J. JACOBS



"T. C. SON OF OX"



DONALD R. SEIBERT
FACULTY ADVISOR



ROBERT H. SHANK



RICHARD D. WEIGEL



C. BERKELEY ADAMS



STEVEN M. SLADE



WALTER R. STOFFEL



JAMES A. CASSEL



L. GARDNER SHAW JR.



CRAIG G. RENCHY



CHARLES O. MARTE



JAMES A. MAJESKI



ALAN W. CAMPBELL



RICHARD E. MORRIS

W
O
M
E
N



PRESIDENTS' COUNCIL



Justine Englert
President of
Presidents' Council



Left to right; Row 1: N. Wilson, L. Enos, T. Englert, C. Renshaw, C. Mallory. Row 2: C. Raskopf, M. Munsen, S. Schmidt, S. Phillips, P. Maxwell, P. Hinebaugh, J. Moneta.

PANHELLENIC COUNCIL

Panhellenic Council, composed of two members from each sorority, seeks to promote inter-sorority friendship and cooperation. It is the governing body of all the women's fraternities, and under the leadership of Kathy Linduff, directs rushing, sorority formals, and Doll Dance. Panhel has also been working this year on raising money for the Foreign Student Fund.

Presidents' Council is the governing body which establishes the dormitory policies of the women students. The group acts on the recommendations of the representatives and serves as a judiciary body for violations of dormitory rules.

Left to right; Seated on floor: S. Currier, M. Richards. Seated: J. Toy, K. Linduff. Standing: S. Pastore, C. Lindstrom, P. Hughes, N. Arndt, M. Lutz.



WOMEN'S RUSH

Exhausted is the word which best describes both sorority and freshman women when the first week of second semester is over. After the tension and excitement of song parties, invitationals, and preferentials comes bid night, one of the most emotional nights of the year.

Because free association is permitted on campus and in South throughout first semester, sororities have also had a chance to meet freshman women in natural situations like classes, labs, and activities. Since freshmen and upperclass women will be living together in the dormitories for the first time next year, radical changes in rules and the time for rush can be expected for 1963-1964.



"I got the wrong hat!"

"And now we have . . ."



"My Bonnie Lassie."

"'C' is the way to begin!"



W.A.A.



Standing: S. Pastore, B. Greer, G. McConnell, N. Custer. Seated: N. Carlson, P. Hitchens. Seated on Floor: J. Jackson.

Blazer Winners



Left to right: J. Stohr, S. Pastore, G. McConnell, B. Greer.

The Women's Athletic Association coordinates women's sports at Dickinson. In addition to organizing class and sorority sports, W.A.A. sponsors an inter-collegiate basketball team, the Red and White.

At the annual W.A.A. Banquet in the spring, trophies are awarded to the winning sororities for basketball and softball and the class championships in volleyball and basketball are announced. The highest individual honor is the Junior Blazer which is awarded to those girls who have accumulated at least 100 points by the end of their junior year for participation in Aquacade, class, sorority, and inter-collegiate sports.

AQUACADE



Row 1; Left to right: S. Ireland, C. Asher, K. Broberg, N. Zilinsky, V. Simmons, P. Hood, Z. Zeigler, M. Moorehouse. Row 2: A. Thompson, A. Horlacher, E. Lindsey, G. Hodge, J. Warren, N. Custer, C. Crompton, E. Young, B. K. Griesemer. Row 3: B. Lane, M. Lewis, A. Albright, J. Clyma, J. Pagdin, B. Finney, P. Sterling, G. Compton, K. Zwart.



Kaleidoscope of Color, the theme of Aquacade's synchronized swimming show, was presented on April 27 and 28 following weekly rehearsals throughout the year. The thirteen routines included a solo, duet, and trio, and ended with the theme song *Somewhere Over the Rainbow*.



Left to right: G. Compton, J. Pagdin, E. Lindsey, A. Thompson, N. Custer.



EXECUTIVE COUNCIL—Left to right: C. Crompton, secretary-treasurer; G. Compton, co-director; J. Clyma, vice-president; A. Thompson, director; K. Zwart, music chairman.

Kippers is a small, select group within Aquacade whose membership is based upon a swimmer's performance of twenty skills during tryouts.



1962-1963 Record

Dickinson	Opponent	Score
1.....	Wilson.....	0
1.....	Millersville.....	0
5.....	Penn Hall.....	1
1.....	Elizabethtown.....	3
3.....	Susquehanna.....	5
4.....	Lebanon Valley.....	0
3.....	Shippensburg.....	1



"A Winning Season" was the proud boast of the members of the women's field hockey team after their 5-2 record this fall. Showing marked improvement over last year's 2-3-2 record, teamwork and enthusiasm proved the keys to greater success. Next year's team will especially miss seniors Grace McConnell on defense and captain and high scorer Sue Pastore on offense.

Back row: P. Hitchens, C. Renshaw, B. McNeal, E. Lane, C. Kachelreiss, M. Best. Row 2: Mrs. Barber, coach; P. Sprogell, M. Detweiler, K. Best, A. Jillson, K. Larsen, J. Myers. Front row: B. Williams, J. Morris, S. Pastore, J. Stohr, G. Sutton, D. Detweiler.



W O M E N' S H O C K E Y

DOG'S
DAY
at
D-SON



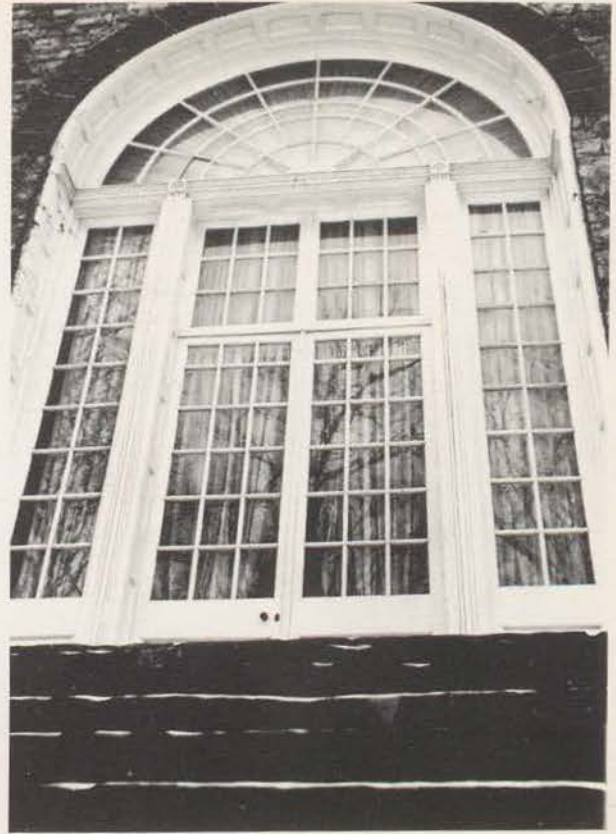

XΩ

Chi Omega's golden X and horseshoe made its debut at Dickinson in 1907, and its pearl-studded pin has maintained a prominent position in the campus eye ever since. This year the Cardinal and Straw was well represented in all the honoraries and organizations.

Fall 1962 found Delta chapter in new rooms, which were transformed by new furniture and a do-it-yourself redecoration project. Throughout the year these new rooms were the scene of breakfasts, desserts, and teas. Other especially important social events were the annual football game and spaghetti dinner with Phi Delt, Senior Formal, and Pledge Tea and Formal.

Chi Omega's traditional spirit of service was carried out with volunteer work at Carlisle Hospital, a Halloween party for orphans with the Betas, a Christmas party at the Lydia Baird home, and an all-campus Christmas party at Crow for charity.





MERRILL A. RICHARDS BETH L. ORNSTEIN JOAN H. TAUSSIG SUSAN J. SCHMIDT MARBETH L. EVANS JUDY A. MONETA PRUDENCE M. SPROGELL MARION W. LEE PENNY B. PAWLING ANN L. THOMPSON BARBARA W. STUNT



CARROLL E. JONES CARLA E. A. RUSS SUSAN C. DERRICKSON JEANNE G. HELLER PLEDGE MISTRESS BARBARA A. BUECHNER TREASURER NANCY G. ARNDT PRESIDENT SUSAN D. HUSTED VICE PRESIDENT ANN C. JOHNSON SECRETARY BARBARA J. BREENE JUDITH L. FROST ELIZABETH M. ROYCE



SHIRLEY A. BERBERIAN CAROLYN J. TOY KATHRYN A. GALLAGHER VIRGINIA L. KRUEGER

Chi Omega

1963



Dickinson



CARYN D. GREEN MARILYN L. DETWEILER GAEL A. MURPHY JANE W. CLYMA



JUDITH ANN HENNING ELIZABETH S. IRELAND KAREN L. ALMSTEAD GEORGIANN ALEXIS H. ELAINE KORAN



SHELLEY A. WOODS BARBARA L. FENN PAT A. SMITH SUE E. HERLEY CYNTHIA S. CANFIELD



GAY A. MILIUS CHERYL S. KACHELRIESS ELLA S. BONE SARA D. CARR CAROL A. HEYM KATHERINE W. BROBERG SALLY J. STEVENSON MARY E. LEWIS JUDITH W. McDOWELL JUDITH A. MYERS ANNE L. ALBRIGHT



ELIZABETH PARKER JOANN E. HANSEN CAROLYN J. ASHER JOANNE E. HARRIS NAN E. COLLIE DEIRDRE A. McGUEN JUDY A. SMITH SUSAN C. PIERSON DORIS E. DETWEILER ELIZABETH R. LANE



SUSAN H. PASTORE GRACE W. McCONNELL BARBARA R. GEYER CAROL A. BAUMERT SUELLEN PELTZ M. CAROL DURBIN LINDA J. GOODRIDGE MARIAN W. MOORHOUSE E. SUSAN KLINE HARRIET L. BOYER VIRGINIA R. ENGELKING



SUSAN L. CROWLEY BETSY A. JONES BRENDA A. SADLER



SUSAN H. MURPHY TREASURER JUSTINE D. ENGLERT VICE PRESIDENT BARBARA L. GREER PRESIDENT ANN H. CONSER SECRETARY



EMILY F. ZILINSKY SALLY L. PHILLIPS JUDY A. HETRICK



PAT HUGHES CHARLOTTE RENSHAW JANE M. JACKSON LYNN S. DAVIS M. ELIZABETH HARTER

Phi Mu
1963
Dickinson College



CAROLE E. CROMPTON LINDA H. BENNER KAY L. LOGAN FAITH L. KAZANJIAN CAROLEE D. BIRCH



ANNE TINDALL PATRICIA ANN MILLER CHERYL L. LIVINGSTON NANCY S. STEINBECK JOAN C. FULLER



EMILIE M. YOUNG GAIL M. THORNHILL TRUDI C. SCHUTZ PAMELA W. SEARLES BARBARA K. WICKS



CAROL K. MOWERY ROBERTA A. POST MARYLOU NELSON BARBARA T. OSTROWSKI KAREN E. ZWART NANCY J. CUSTER MURIEL FRIEDMAN MARY I. REVELL PENNY TAYLOR BONNIE McNEAL PATRICIA S. LONG PATRICIA VANALLEN



SHIRLEY E. OTIS BILLIE L. BRENN PAMELA C. GRAFTON NANCY D. McANENY NANCY WILSON JO-ANNE ORENT CAROL SUE DRY BEATRIX L. JUNK JO E. SHERMAN CAROL L. STAMATIS PEGGY F. MARGOLIES

ΦΜ

Redecoration—on a small scale—was the key word at the Phi Mu rooms first semester as the sisters wallpapered and painted furniture and the initiates turned the chapter room into a study area. An open house for alums introduced them to the innovations and fraternity desserts and breakfasts were brightened by the new surroundings. The G and L Italian chefs went all out to produce a spaghetti dinner to benefit their adopted Korean orphan, Kim Soul Chun. Local social service projects included visits to the Todd Home for informal get-togethers.

Beta Delta highlighted its 43rd year at Dickinson with another Homecoming Queen and by leading in sorority scholarship. The sports world saw Phi Mus on the hockey team and as president, vice president and secretary of W.A.A. Other members were active in President's Council, the DICKINSONIAN, MP casts, Follies and Wheel and Chain.



ΠΒΦ

Wearers of the Pi Phi arrow headed into their 60th year on the Dickinson campus with a busy first semester behind them and looking forward to an exciting second semester ahead.

Fall activities included the annual fashion show sponsored by The Boutique, the proceeds going to the Settlement School and Arrowcraft Shop maintained by Pi Beta Phi for the mountain folk in Gatlinburg, Tennessee. Members bobbed for apples with SAE at Halloween and held Christmas parties for needy children with Beta and Phi Ep. Pi Phi hustlers also contributed to the hockey team's winning season.

Second semester began with the busy whirl of rush and pledging as new members were introduced to the traditional breakfasts with Phi Delt. Local social service projects included the Carlisle Hospital and Bosler Free Library, while Pi Phis found time to represent their sorority on President's Council, Panhellenic Council, Wheel and Chain, SFJC and Student Senate.

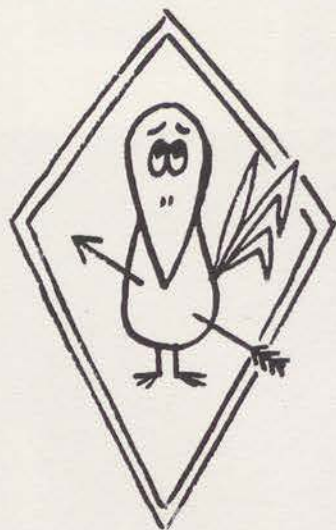



JUDITH A. WARREN LESLIE J. DAVIDSON ANN L. ESTERLINE JUDIE A. NORTHAM BARBARA E. PRICE SANDRA L. WOLFE EZETTA W. WALTER J. LYNNE ARCHBOLD JO-ANNE L. DeMONTE MARY ELLEN TEMPLETON PATRICIA A. MAXWELL



L. JEAN JONES SANDRA D. CURRIER PATRICIA A. HITCHENS KATHRYN L. KUHN
CORR. SECRETARY BARBARA C. DUVAL
TREASURER CAROL A. LINDSTROM
PRESIDENT KATHRYN M. LINDUFF
VICE PRESIDENT JOAN H. STOHR
REG. SECRETARY JUDITH A. SCHENCK RENIE HIRCHE MARY ELLEN YOUNG



LINDA K. ADAMS KATHARINE STRITE SUSAN W. EARL GINNY SUTTON

Pi Beta Phi
1963



Dickinson
College



LINDA M. MORROW PEGGY M. SAIDIS JANE H. HOWLAND KAREN L. DAVIS



JOYCE L. WISE BEVERLY S. MOREY LINDA L. PEARSALL SALLY E. HOWARD ANN L. SMITH



CHRISTINA SCHMIDT MARY P. MURPHY DUDLEY DICKINSON ANNE W. SELDEN PENNY KINGMAN



FRANCES DECKER SERITA SPADONI ANN E. HORLACHER KAREN J. BARROWCLOUGH CLAIRE E. MADISON CAROL ANNE RASKOPF LINDA S. ASHCRAFT KIM S. LARSEN ELEANOR R. LINDSEY PRISCILLA A. HINEBAUGH BONNIE J. McCULLOCH



ELEANOR F. WEINEL EDITH Y. CHADWICK KATHRYN J. PORCH PATRICIA A. PARKER JUDITH H. ELDER VIRGINIA H. PLOTT MARY L. NOLAN JANET S. WOLFE GRETCHEN L. WOLFF NANCY H. TUCKER KAY CADWALLADER



JANET A. PAGDIN JUDITH A. MORRIS JEAN M. WELLER PATRICIA L. BENNETT JOANNE C. HELSBERG EDITH M. VEDORA ANN M. DETUERK JANET P. MILLER M. SUZANNE STRIGHT SUE ANNE GRIER NANCY M. CARLSON



SANDRA M. SCHIAVO



LOUISE R. FARLEY
MEMBERSHIP CHAIR



GAIL J. SCHWENK
HISTORIAN



ZELLA R. ZEIGLER
TREASURER



SUSAN E. CHASE
PRESIDENT



BEVERLY G. SADLER
VICE PRESIDENT



JOAN L. SPICER
SECRETARY



LORRAINE J. ENOS
RITUAL CHAIR



LINELL DAVIS



MARJORIE V. LUTZ



CONNIE L. COURTRIGHT



NANCY H. SACKS



A. JOAN ENCK

Zeta Tau Alpha

1963



Dickinson



VIRGINIA L. COMPTON



ELIZABETH G. RHOADS



BARBARA A. BORGER



ALISON LOEW



MAE L. WAMBAUGH



NANCY A. WITHERELL



MARY E. COFFMAN



SUSAN E. C. TELLER



CLAIRE D. BROWN



RUBY L. ZEMO



SUSAN C. FULLERTON



PRISCILLA M. HOOD



ANNALEE M. SMYTH



JACQUELINE MASCIA



S. ANNE DAVIS



MELINDA C. MYERS



SARAH SANSBURY



MARY M. DAVEY



NANCY A. MCCARTHY



MARY S. GRATIOT



ANDREA J. PRELL



ANNE D. JILLSON



CAROL L. SAUVAGE



BARBARA J. BYRD



SHIRLEY R. HOWARTH



CAROLYN F. BRYANT



LILLIAN C. BUTLER



SANDRA L. MORRISON



J. DIANE VOKAIDA



SALLY A. LUTZ



KAREN D. DORION



CAROL A. FREY



KATHLEEN C. HERSHEY

ZTA

A wide variety of activities kept the Zetas hopping around campus this year like their little turquoise and gray mascot Atez, who is, incidentally, a kangaroo. Work with the Cerebral Palsy Center in Camp Hill, their annual Song Fest, the proceeds of which went to the National Cerebral Palsy Fund, a Christmas party for underprivileged Carlisle children, and a spring Cancer Drive in Carlisle made up their social service program.

Their social agenda included breakfasts and desserts, Pledge Formal and Senior Formal, and teas for alumnae, foreign students, parents, and pledges. Speakers from the campus and the area were scheduled as part of their standards plans.

The year 1924 marks the birthday of Beta Beta of Zeta Tau Alpha at Dickinson. The academic year 1962-3 saw the chapter moving to spacious new rooms and maintaining its respected position on campus.

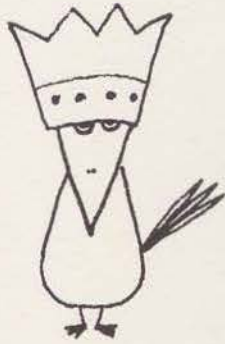

S
E
N
I
O
R
S

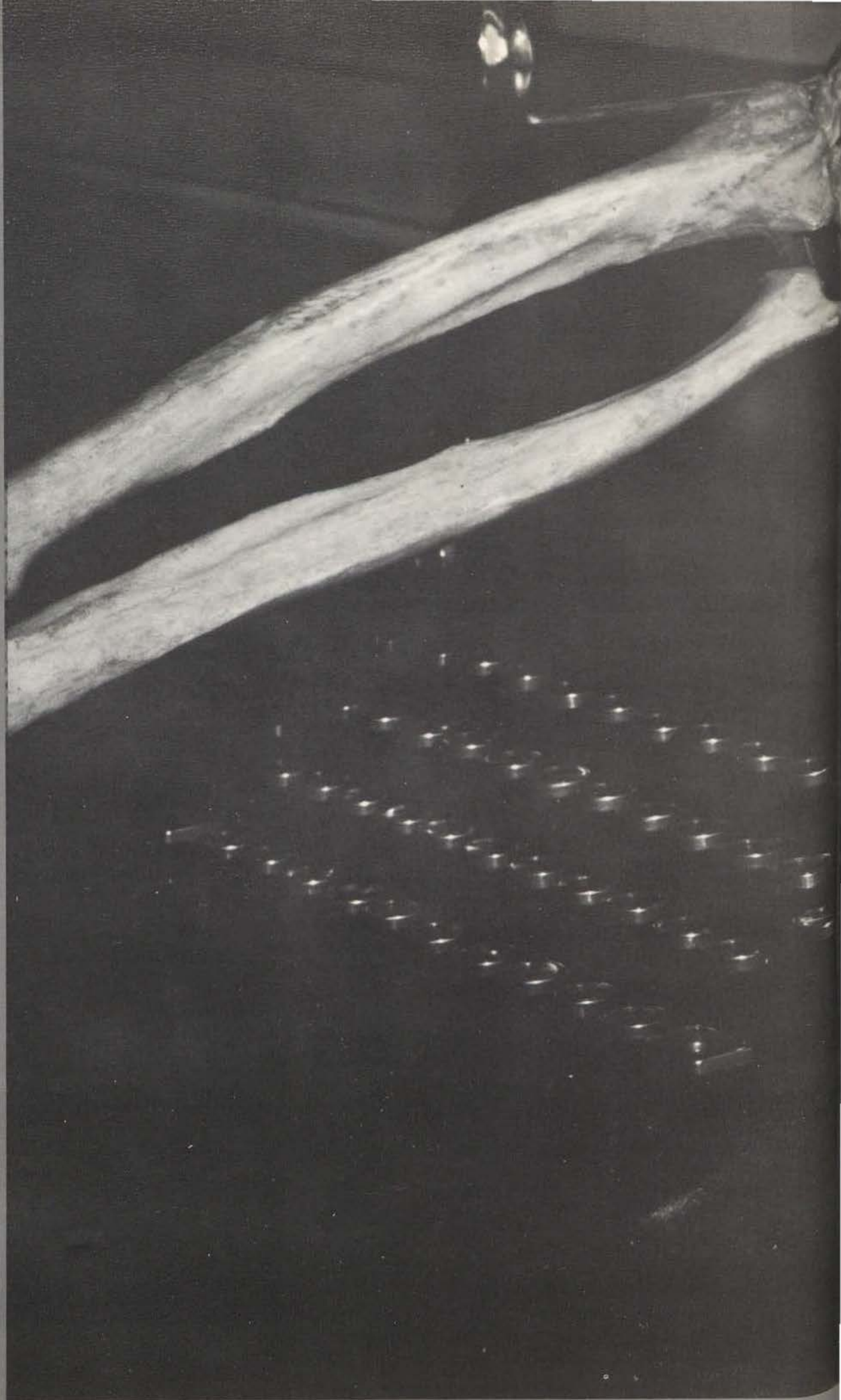

I LOVE DICKINSON WITH ALL MY HEART. I LOVE DICKINSON
WITH ALL MY HEART. I LOVE DICKINSON WITH ALL MY HEART.
DICKINSON...

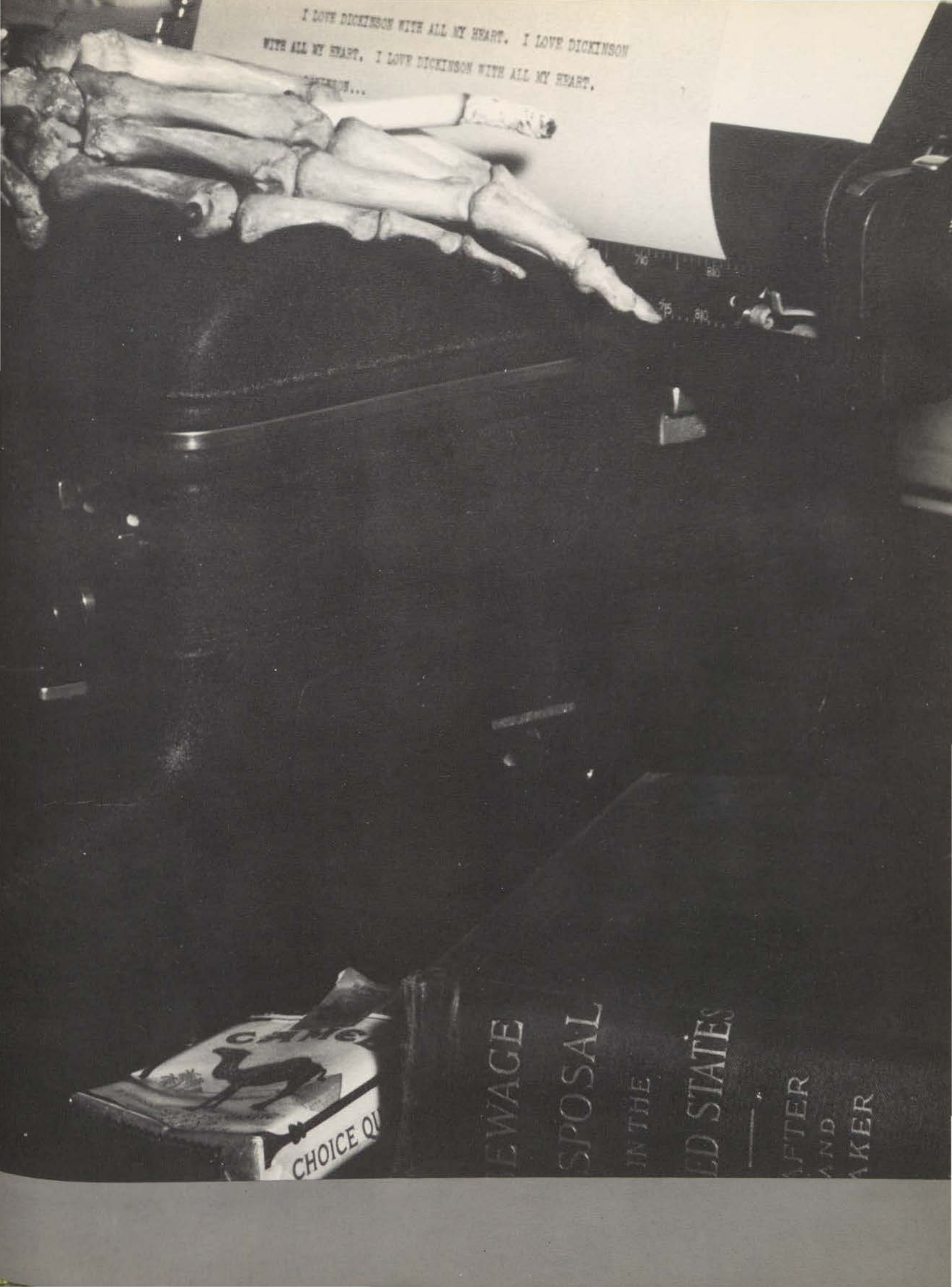

WEDDING
WEDDING
WEDDING
WEDDING
WEDDING
WEDDING
WEDDING
WEDDING
WEDDING

SENIOR MESSAGE



Nancy Arndt

Dear Dickinsonians,

As shy and timid collegiate neophytes, we presented ourselves to Dickinson four years ago to be molded, shaped and prepared to meet the challenge which faces us this year. For our graduation day marks not only the culmination of an instructive, sometimes frustrating and truly rewarding collegiate experience, but also our induction into a world of complexity and intrigue.

At the outset a college career was to us a mere mystery and a question. Today the mystery is solved and the question answered. For the student who has learned to appreciate the experience of scholarly discipline, to think critically and rationally, in considering his own values and those of mankind, and to examine and search his very mind and soul in order to determine his philosophical position, his years at Dickinson have been valuable and rewarding ones. Unfortunately, most of us have yet to solve these paramount riddles. Fortunately, we have at least begun to think.

As seniors we have seen that life in a college community involves the interaction and cooperation of many devoted and sincere individuals. One's role as a student must be balanced by the diligence, scrutiny and attention of his mentors. The physical plant, too, is of considerable import in making his college career a truly worthwhile and enriching adventure.

Just as we have changed as individuals, Dickinson has changed—physically, academically, and socially during this four year interim. And it will continue to change drastically in the years ahead until the current envisioned development program is at last a reality.

The class of 1963 has witnessed the incipient stages of this transition. As we reminisce in the years ahead and review in retrospect our collegiate days, we must also recollect our moral duties and responsibilities to Dickinson College. Although the time has come for us to depart physically, we shall continue to grow, nurtured and disciplined through our interlude here. Dickinson, too, will continue to grow and mature. Instead of criticism and complaint, we must continue to offer willingly sustenance, support and nourishment to alma mater.

The present undergraduates face additional responsibilities, for they will continue to experience physically the state of flux in which the Dickinson of 1963 finds itself. The initial planning period has reached maximum acceleration. The challenge is left to each of us to strive for and to achieve full implementation of the proposals outlined for the "new Dickinson." We have been privileged to pursue a liberal arts education; our opportunity to reciprocate is truly at hand.

Sincerely,

A handwritten signature in cursive script that reads "Nancy Arndt".

NANCY ARNDT
FOR
CLASS OF 1963





JOHN D. ADAMS, JR.

B.S. $\Phi\Delta\Theta$

Band 1; Orchestra 1; Choir 1; Fraternity Basketball 1,2,3; Track 1,2; A.U.S.A. 1,2,3,4; I.F. Sports 2.

Hammy . . . Drayer Pots and Pans . . . Phantom Brother . . . Best Dressed . . . "Wink."

JOSEPH KARL ANDREWS

A.B. $\theta\theta\pi$

IF Sports 1,2,3,4; All IF 3; Skull and Key President 3; SREC 3; SFJC 3,4; Raven's Claw Archon 4; Fraternity Co-Rush Chairman 3; Fraternity Vice-President 4; Fraternity Secretary 3; IFC 3.

Joe . . . Babs 1(?), 2(?), 4! . . . "I need your aggravation" . . . Pudge . . . Rat lab . . . Bulldog . . . Campus mover . . . Full time beanie . . . prepster.



JUDITH LYNNE ARCHBOLD

A.B. $\Pi\beta\Phi$

Next semester will be easy after this! . . . Phi Delt 1,2,3,4 . . . How's the Arrowette coming? . . . sh-u-u-cks! . . . Anchors away come March . . . Lynnle-Wynnle . . . Oh, did I deal? . . . wedding bells in Dickinson chapel . . . Miss Rationalization . . . distinguished cackle.

NANCY G. ARNDT

A.B. $\chi\Omega$

Dickinsonian 1,2,3; Fraternity Editor 4; MICROCOSM 2,3,4; Mermaid's Tale 3,4; Fraternity President 4; RILW 1,2; House Council 2; Aquacade 1,2,3,4; Campus Chest 1,2,3,4; Follies 1,2,3,4; Freshman Counselor 3; Orientation Discussion Leader 4; Senate 2,3; Foreign Students Coordinator 2; SREC 4; Panhellenic Council 4; Phi Beta Kappa 4; Pi Gamma Mu 4; Sigma Delta Pi 4; Wheel and Chain President 4; Pi Delta Epsilon 4.

THOMAS V. BAMBERGER

A.B.

Band 1,2,3,4; Phi Mu Alpha Sinfonia 2,3; Treasurer 4; Drum and Bugle Corps 1,2; Freshman Orientation 3,4; Freshman Counselor 4; Economics Club 3.

We love Slater . . . maid service at the Jimmy . . . Brigade Adjutant . . . Gibbs and the Carriage House . . . What, me get pinned? . . . Penguins in Alaska?

KARL R. BANKERT

A.B. $\Phi\kappa\Sigma$

Fraternity Sgt-at-Arms 1, Recording Secretary 2, Corresponding Secretary 2, Rushing Chairman 3; IFC 2, Treasurer 3,4; Varsity Baseball 1,2,3,4; D Club 1,2,3,4; IFC Sports 1,2,3,4.

Baby 1,2,3,4 . . . wine and cheese-fitzker please . . . I'm so great . . . sleep talk . . . Charellles . . . pass receiving.

REED CLIFFORD BANKS, JR.

A.B.

IVCF 1,2; Psychology Club 4; IRC 4; UPS 4.

MILDRED LINNEA BARTELS

A.B.

Dickinsonian 1,2,3,4; Daily Senator 2; Belles Lettres Publications 3; Class Volleyball 2,3,4; Aquacade Crew 3; Young Republicans 3,4; Psychology Club 2,3,4; Foreign Students Committee 2.

Lennea . . . life in the laundry room . . . Friday at Frick's . . . there is a major in fine arts . . . don't ask what I'm doing after graduation.



CAROL A. BAUMERT

B.S. ΦM
Choir 1,4; Chorale 2; Delta Phi
Alpha 3,4; Mermaid Players 3,4;
Research Assistant 1,2,3,4.

*Baum . . . I'm going up to the bio
lab . . . Happiness is just a thing
called Euplotes musicola . . .
Libya-minded . . . "grace."*

ERNEST H. BEHR

B.S. ΦKΣ
Glee Club 2,3; Lacrosse 1,3,4;
Football 1,2,3; Freshman Ori-
entation 3; Proctor 4; Steering Com-
mittee 4; Mermaid Players 3.

*Well, a, your social amenities . . .
we'll take him anyway . . . Cindy
3,4-Arlene,4 . . . Pre-med? . . .
the sky's the limit . . . daddy bird
. . . blocking back, 4.*



PATRICIA L. BENNETT

A.B. ZTA
Fraternity Ritual Chairman 2,3;
Class bowling 1; MICROCOSM
1,2,3,4; House Council 3.

*John 1,3,4 . . . Snick! . . . Summer
in Carlisle . . . ruff . . . Did I get
a letter? . . . think I'll sleep a while
. . . Class of '62½ . . . garbage
pail . . . we've set the date-again!
. . . south at 9:30 . . . Hey, floor!
. . . But I've been to two meals
already this week.*

CHARLOTTE M. BERBERIAN

A.B.
MICROCOSM 1,2,3,4; Hornbook
1; Student Senate 2,3; College
Social Committee 1,2; Young
Democrats 4; Educational Affairs
Committee 1; Fencing Club 3.



MARGE A. BIERMAN

A.B.
Mermaid Players 1,2,3; Fresh-
man Plays 1,2,3; Follies 3; Canter-
bury Club 2,3; Hornbook 1,2;
*Lehigh 1,2,3 . . . 3 year grad . . .
graduate school ahead . . . Diner
1,2,3.*

JERRILYN M. BINGAMAN

A.B.
Choir 1; RILW 2; MICROCOSM 2;
Aquacade Committees 2,3,4; Military
Ball Court 2; Midwinter Ball
Court 2.
*Jerry, Miss, not Mr. . . . Little
Bing . . . For my next trick! . . .
snickerdee . . . FFM . . . Metrecal
1,2,3,4 . . . South and ride . . .
Friendly fire warden . . . the eyes
have it.*



EDWARD D. BLANCHARD

A.B. ΣX
Cross Country 1,2,3,4; Track 1;
Golf 2; Freshman Counselor 3;
SFJC Alternate 4; ODK Treas-
urer 4; Fraternity Secretary 2,3;
Pledge Trainer 3; Vice-President
4; Student Senate 4.
*Bear . . . Movies anyone . . . Cadde
Master . . . Hot Mercury . . . What
me? Date? . . . Gotta gear! . . . Fly-
ing Plate.*

LYLE W. BLISS

A.B. ΣAE
Band 1; Fraternity Secretary 3;
Pledge Trainer 4; IF Sports 1,2,
3,4; Freshman Orientation 3,4;
Drum and Bugle Corps 1,2.
*Ignorance is Bliss . . . Yeah, it is
. . . Connie . . . Keep your forks,
please.*

SANDRA BLONDIN

B.S.
Mohler Science Club 1,3; Choir 1,2; Chorale 4; Tennis Team 1,2.
"Little B" . . . Study 1,2 . . .
Bridge 3,4 . . . Althouse 1,2,3,4
. . . Casey 3,4 . . . Kildare 3,4.

JERRY D. BOLE

A.B. ΚΣ
Glee Club 1,2,3; Basketball 1,2;
Track 3,4; Class President 2,4;
IFC 3; Pledge President; Senate
2; Fraternity Guard 2; Vice-Presi-
dent 3.
"J.B." . . . Susie . . . Comic . . .
"Get 'um up" . . . Get me up, Jer
. . . Weekends . . . All-nighters . . .
"Here at Kappa Sigma we stress
three things" . . . Smokey laugh . . .
Dynamo.

JOYCE BONALLE

A.B.
Belle Lettres; Catholic Club;
Social Services.

HARRIET LEE BOYER

A.B. ΦΜ
House Council 1; Dining Room
Committee 1; MICROCOSM 1,2,
3,4; MSM 1,2; Washington Se-
mester 3; Young Democrats 4;
Foreign Students 4; Pi Gamma Mu
3,4; Fraternity Reporter 2,3.
"Early to bed, never to rise" . . .
the littlest angel . . . bean shape
. . . four hour phone calls and two
dozen roses . . . Beware of gifts
bearing Greeks.



DAVID ARTHUR BRAUNER
A.B. ΦΕΠ
U.P.S. 1,2,3,4; Vice-president 4;
Mermaid Players 3,4; Jewish Af-
fairs Council.
*Hatch Imber 1 . . . Brauner 2 . . .
Browner 3 . . . Brauner 4 . . . Har-
cum 2,3 . . . Wilson 1,2,3,4 . . .
Library 1,2,3,4 . . . Mr. Bluster.*

**WALTER SIMPSON
BUCKLEY III**
A.B. ΦΚΣ
Football 2,3,4; D-Club 2,3,4;
AUSA 3,4; Secretary 4; IF Bas-
ketball 3,4; SFJC 4; Fraternity
Sergeant-at-arms 1,2; Recording
Secretary 3; Freshman Coun-
selor 3.
*Dr. Ben Buckley . . . The big "O"
. . . I'd rather throw . . . General
Buck . . . Who's your roommate?
. . . Weekend passes.*



BARBARA ANN BUECHNER
A.B. ΧΩ
Dickinsonian Feature Staff 1,2,
Asst. Editor 3, Editor 4; Follies
1,2; Costumes Co-chairman 3;
Fraternity Asst. Treasurer 3,
Treasurer 4; RILW 1,2; Mid-
Winter Ball Court 3; Pi Delta
Epsilon 4.
*"Beak" . . . Biddle 3,4 . . . We're
going to have to disconnect the
telephone . . . Sigma Chi study
sessions . . . 10:30 in the shower . . .
I need a ride to the game! . . .*

JOSEPH WARREN BULLEN III
A.B. ΣΧ
UPS 1,4; Debate Club 1; Young
Republicans 2,4; Fraternity Social
Chm. 3,4; Ritual 3,4.
*Gnome . . . Sommers Point 2½,
3½ . . . Formal tea . . . Closet
case . . . Spanish 1,2,3,4 . . . Tanya
. . . Has anyone seen my car? . . .
Joey! Joey!*



DICK BURSTEIN

B.A.
Pershing Rifles 1,2,3,4; Rifle Team 1,2.

DONALD R. BUXTON, JR.

B.S. $\Phi\Kappa\Psi$
Glee Club 1,2,3,4; Freshman Counselor 3; Baseball 2,3,4; Fraternity Corresponding Secretary; IF Sports 1,2,3,4; Mohler Science Club 3,4; Fraternity Governing Committee.

*Hewey Duck . . . yellow canary . . .
"Lord Buxton" . . . Sing along with Hewey . . . Plagiarism 1 . . .
Goeds delight . . . Blind dates.*



THOMAS E. CADWALLADER

B.S. $\Kappa\Sigma$
Fraternity 1st Vice-president 4; Steward 2,3,4.

*"Cads" . . . This house is a mess!
. . . Hey, Cads has a date! . . . Mr. Fix-it . . . Preppy . . . See oyster!*

JOHN R. CARTY

A.B. AXP
Dickinsonian Photography Editor 1,2,3,4; MICROCOSM Photography Editor 1; Fraternity House Manager 2; Glee Club 1,2,3; Freshman Counselor 4.

Metzger 2,4 . . . Darkroom duty Tuesday night . . . Foot in mouth . . . Let's pledge this stranger . . . I'll count to three—one, two . . . Oops! . . . Turn your radio down or close your door . . . Man with a camera . . . Picture is worth a thousand words.

VINCENT G. CARUSO

B.S. $\Phi\Delta\Theta$
Wrestling 1; College Orchestra 1,2; IF Sports 1,2,3,4; Phi Mu Alpha Sinfonia 3,4.
California or bust . . . sing along . . . "Winnie."

BENJAMIN ALBERT CERO

A.B. ΣX
Wrestling 1,2, Co-captain 3; D Club 1,2,3.
I am a Sigma Chi, Honest!



DAVID P. CHAPIN

A.B. $\Phi\Kappa\Psi$
Frat. Pledge President 1; Secretary 3, Vice-president 4, President 4; IFC Sports 1,2,3,4; IFC 3, Secretary 4; Baseball 1,2,3,4, Captain 4; D Club 1,2,3,4; Raven's Claw 4.
"Chape" . . . Dimey's Raiders . . . Bench captain . . . Mr. Westchester . . . Benton blaster . . . Frank and Dave . . . albino.

SUSAN ELLEN CHASE

A.B. ZTA
Dickinsonian 1,2,3; Mermaid Players 1,2,3,4; Choir 2,3; Pan-Hel 3,4; MICROCOSM 1,2; Psychology Club 2,3,4; Fraternity Pledge President 1, President 4.
Little mother . . . self-sacrifice 4 . . . floating bridge game . . . "Hey, you guys" . . . David 2,3,4 . . . apples . . . green thumb . . . knitter?





DAVID R. CHIPKIN

B.S. ΣX
MICROCOSM 1; College Choir 1,2;
Men's Glee Club 2,3,4; Fraternity
Corresponding Secretary 3; Stu-
dent Counselor 4.

*"Chipper" . . . the diver . . . at
least 2.0 . . . I'm sorry, Mrs. Chand-
ler . . . "What, me drink?" . . .
"Who, me?" . . . G.G.*



THOMAS R. CHRISTIE

A.B. ΣX
Christian Association 1; Alpha
and Omega 1,2; Drum and Bugle
Corps 1,2; Pep Band 1,2; Method-
ist Student Movement 1,2,3,
Treasurer 3; MICROCOSM Busi-
ness Staff 1; Fraternity corre-
sponding Secretary 2,3; Fraternity
Steward Assistant 2; Fraternity
Steward 3; IF Football 2,3,4.

*Elmer Gantry . . . "go to Drew"
. . . tipsy preacher . . . "What-
liver!" . . . gosh darn . . . toot . . .
The mad twister . . . non-drinker?*



GORDON M. CLARKE

A.B. $\Delta X P$
International Relations Club 1,2,
4, President 3; Union Philosophi-
cal Society 4; Young Republicans
4; Fraternity Treasurer 3; Frater-
nity Member-at-Large 4; IF Sports
1,2,3,4; IFC 3; Fraternity maga-
zine, Assistant Editor 3.

*Fireside 4 . . . national phar-
maceutical distributor . . . Joey
Giardello—flip, flop . . . Beaver
College . . . send me a woman . . .
treasurer?*



MICHAEL S. COLLINS

B.S. ΣX
IFC Sports 1,2,3,4; Catholic
Club 1,2; Mohler Science Club
3,4.

*"Snowflake" . . . "I'm walking
behind you" . . . "I'm so close to
Kathy" . . . Father Collins . . .
Confess much . . . B.B.C. . . . sum-
mer school escapades . . . legion-
naire.*

ANN HIRST CONSER

A.B. ΦM
Fraternity Secretary 4; Rush Co-
chairman 3; *Dickinsonian* 1,2,
Asst. News Editor 3, Managing
Editor 4; Mermaid Players 1,2,
3,4; Alpha Psi Omega; Wheel and
Chain 4; MICROCOSM 2,3,4;
SFJC 3; Presidents Council Sec'y
3; SREC Sec'y 3; Follies 1,2,3,4;
Dorm Sec'y 1; Pi Delta Epsilon,
Sophomore Award 2; Aquacade
1,2,3,4.

*"Conse" . . . Scoops . . . Saint
Ann . . . J.C. . . . "Whaat?" . . .*



KEITH BUNCHE R. COOPER

A.B.
College Choir 1,3; College Cho-
rale 3,4; Men's Glee Club 1,2,3,4;
Librarian 2, Secretary 3,4; Phi
Mu Alpha 3,4, Historian 3,4;
PSEA 4.



WAYNE N. CORDES

A.B. $\Phi K \Psi$
Student Senate; IFC Sports 1,2,
3,4; House Steward; AUSA 4.
*"Gwat" . . . Horrendous! . . . South
for a gwatdog . . . up for air . . .
chart champ . . . cheese 1,2,3,4 . . .
"Sweetie Pie."*



JOHN P. CORNEW, JR.

A.B. $\Sigma A E$
Basketball Mgr. 1; All-Sports Mgr.
2; D-Club; UPS; Psychology Club.
*Morning naps, afternoon naps,
evening naps . . . up all night . . .
Devil's Den 3 . . . Woody, get me
up by 8 o'clock . . . gut-less won-
ders?*





J. MARKLE COSTENBADER
 B.S. ΒΘΠ
 ODK 3,4, President 4; Class Vice-President 1; Swimming Team 1; Baseball Team 1; Dickinsonian 1,2; Mohler Scientific Society 2,3,4; Fraternity Scholarship Chm 2,3; Sgt.-at-Arms 2,3; Treasurer 3,4; SREC 4; Freshman Counselor 4; Dorm Proctor 3; IFC Sports 1,2,3,4.
"Bate" . . . Just call me Bate . . . "Hey, Kruegs!" . . . Splatter . . . Four, oh? . . . Mathews mover . . . Rebel yell.



STEPHEN MICHAEL COURTLAND
 A.B. ΦΕΠ
 Student Senate 2,3; Psych Club 2,3,4; Danforth Experiment 1; Jewish Affairs Club 1,2,3,4; IFC Sports 1,2,3,4; Follies 2,3; Mermaid Players 2,3; Freshman Orientation Leader 3; Mohler Science Club 1,2,3; Fraternity Steward 3.
Organization man . . . Shoyer 1,2 . . . Courtland 3,4 . . . "Who's got my car?" . . . grind . . . 35 points . . . Room 4 . . . Law 1, Med 2, Psych 3, Law 4.



ROGER M. CRAVER
 A.B. ΦΚΣ
 Fraternity Treasurer 2,3, President 4; Pi Delta Epsilon 3, President 4; MICROCOSM, Managing Editor 3, Editor-in-Chief 4; ODK 4; Pi Gamma Mu 3,4; Freshman Orientation 3; SREC 4; IFC Sports 3,4.
"Rat" . . . Crest is best . . . Willie's boy . . . President everything . . . House Jock 4 . . . Itchy's . . . Pinned? 3.



JOSEPH K. CREA
 A.B. ΣΑΕ
 Mermaid Players.
"Crazy" . . . "The Gutless Wonders" . . . "Still haven't paid the parking bill across the street" . . . "Who says freshman girls are inexperienced?" . . . Well, friends . . .

L. ALAN CREPS
 A.B. ΦΚΣ
 Football 1,2,3,4; IF Basketball 2,3,4; IF Softball 2,3,4; D-Club 2,3,4; AUSA 4; Committee of Ten; Fraternity Treasurer 3,4; IRC 3.
"Who put the money in my wallet?" . . . "Want parties?—Pay your bills" . . . "I might want to marry her" . . . Pluto 1,2,3,4 . . . "Some of us are trying to sleep" . . . Big 62 . . . Fort Lauderdale indoctrination.



PETER CROUSE
 A.B. ΦΚΣ
 Varsity Squash 2,3,4; IF Sports 1,2,3,4; Dorm Proctor 3; Freshman Counselor 4; Fraternity Steward 2,4; Dickinsonian Sports Staff 2,3; Student Senate 2; Freshman Dorm Council; D Club.
"Oggie" . . . Bermuda, Nassau 2,3 . . . Whipped—Poo . . . Mary's Boy . . . Bumptuous . . . Inside Man 4 . . . Diner 2,3; Fireside 4.



WILLIAM CURTIS
 A.B.
 Glee Club 1,2,3,4; MICROCOSM 3,4; Buts and Cups 3,4; Deputation Team 1; Alpha and Omega 1.
Curt, Phi Diner Psi . . . so you wanna be a preacher, Doc and Bill, Slater's—Barman.



CHARLES DAUGHERTY
 A.B.
 Phi Mu Alpha Sinfonia 1, Secretary 2, President 3,4; Band 1,2,3,4; Orchestra 1,2,3; Union Philosophical Society.
"Doc", Phi Diner Psi 1,2,3,4; Corner Cafe 3,4 . . . "Gotta Hair this one" . . . Red Lion Ripper . . . Hockey Games 4 . . . Library—Groping.



STEPHEN PAUL DELP

A.B. $\Phi\Delta\Theta$
 Frat. Asst Treas. 3,4; IF Sports
 2,3,4; AUSA 2,3,4; Golf 2,3.
Wife whipped 3,4.



JO-ANNE LEE DeMONTE

A.B. $\Pi\beta\Phi$
 Orientation Leader 3; Frat. Asst
 Rush Chairman 2; Pledge Super-
 visor 3,4; SNEA 2,3,4; Aquacade
 2,3,4; MICROCOSM 3,4; NSA 2,
 3,4; Foreign Students Comm. 4;
 Religion-in-Life Week 1,2; Ass't
 Placement Officer 3,4.

*"Jo" . . . Friday at Fricks . . .
 Connecticut Deb . . . "Mother" . . .
 "Peaches" . . . "My Baby" . . .
 Big Gino's Spaghetti sauce . . .
 "Tea please."*

ANN MARIE DE TUERK

A.B. ZTA
Dickinsonian 1; Frat Music Chair-
 man 3; Religion-in-Life Week 2;
 Follies 1,2,3,4; Mermaid Players
 1,2,3,4; School Musical 4; Stud-
 ent Religious Affairs Council 4;
 Choir 1; Chorale 4; Young Repub-
 licans 4.

*Andy . . . McIntire 1, Biddle 2,3,4
 . . . 1/3 of the Gruesome Three-
 some . . . 10:30 in the showers . . .
 no, he's my brother . . . you're
 going to be a minister's wife?! . . .
 Bridge major.*



RENO DIORIO

A.B. $\Phi\kappa\Sigma$
 Raven's Claw; Football 1,2,3,4,
 Captain; Baseball 1,2,3,4; D Club
 1,2,3,4, President 4; Frat Sgt-
 at-Arms 2, Pledge Master 3, Vice-
 Pres. 4; AUSA.

*Captain Nemo . . . Dating 1,2,3,4
 100 series . . . "Oh Boy, it takes a
 certain kind-" . . . Summer camp
 3 . . . Disc Jockey 1,2,3,4.*

DONALD T. DOCKSTADER

B.S. AXP
 Freshman Plays; D Club 2,3,4;
 Track Manager 1; Basketball
 Manager 1,2; Fireside 4; Young
 Republican Club 4; Frat. Pledge
 Master 4; IF Sports 1,2,3,4.
*"Doc" . . . "Don't Jump" . . . Ship-
 pensburg or Harrisburg? . . . "Any-
 one for Pine Grove?" . . . "Ya Bum
 Ya!" . . . "Hey guy!" . . . "Why
 don't you believe me, Dime?"*



ROBERT T. DONOHUE

A.B. $\Sigma\Lambda E$
 IF Sports 1,2; Glee Club 2,3,4;
 Director 3; Phi Mu Alpha 2,3,4;
 Frat. Correspondent 2; Song
 Leader 2,3,4.

*"Robert" . . . "Tonight is thrill
 night" . . . "We did it before, and
 we will do it again" . . . "Cutless
 Wonders (?)" . . . "Sing to me
 Bobby."*

JOHN W. DOUGLAS, JR.

A.B. AXP
 Ice Hockey 1,2; Varsity Lacrosse
 1,3,4; Varsity Squash 3,4; IF
 Sports 1,2,3,4; IFC 2,3,4; Frat.
 Vice-President 3; Social Chairman
 2,3, President 4; D Club 1,2,3,4;
 Skull and Key 3; College Social
 Committee 3; ROTC 1,2.

*"Dougal" . . . Jet pilot III! . . .
 Sophisticated . . . 16 to 1 . . . On a
 Dyett . . . Stun!-man? . . . Pledge
 Formal 1 . . . inebriate . . . Card-
 board plates . . . Deb!*



DAVID GEORGE DRENNON

B.S.
 Mohler Science Club 2,3,4; Phys-
 ics Club 2,3; IF Sports 2,3.

*Dave . . . Hawk . . . Weekends in
 another town . . . A friend of Doug
 James . . . Ocean City-New York
 City . . . JEH . . . It's that way
 anyhow!!!*

HAROLD ATKINSON
DUNSFORD

B.S. ΣAE
Choir 1,2,3,4; Chorale 2,3,4; Glee Club, Sec. 1, Pres. 2,3,4; Phi Mu Alpha Sinfonia, Treas. 1,2,3, Vice-Pres. 4.

"Never let Academics interfere with your social life" . . . Diner 62-(63) "The Gutless Wonders (?)"



M. CAROL DURBIN

A.B. ΦM
MICROCOSM Business Staff 1,2, Business Manager 3,4; Dickinsonian News Staff 2,3,4; Follies 1,2,3, Producer 4; Pi Delta Epsilon, Treas. 4; Wheel and Chain, Treas.; Mermaid Players 2,3,4; Brownie Leader 2,3; NSA 3; Belles Lettres Society 4; Orientation Leader 3.

Durb . . . Miss Burbin . . . Are you sure you don't mind? . . . coal cracker . . . wink's a lot . . . I'll only have one person to talk to . . .

BARBARA DUVALL

B.S. ΠBΦ
Cheerleader 1,2,3,4; Frat. Treasurer 4; Hockey 3; Mohler Science Club, Homecoming Queen 1; Microcosm Court 3.

"Hey, you guys" . . . McIntire 1, Mathews 2,3,4 . . . Princeton, here I come . . . All-American Girl.



DAVID R. EFRAEMSON

A.B. ΦEΠ
Frat. Treas. 2,3; Student Senate 4; Executive Council 3,4; Follies 1; Mermaid Players 3,4; Psychology Club, Vice-Pres. 3, Pres. 4; Fencing Club, Pres. 3; IF Sports.

Ef . . . Snoopy . . . woody . . . Little Ram . . . sleg (s) . . . chicken little . . . we (?) . . . never ran . . . freshman plays 3 . . . Biddle 3,4.

ALLAN MICHAEL ELFMAN

A.B. ΦEΠ
Pi Gamma Mu 3,4, President 4; Freshman Orientation Leader 4; UPS 3,4; Young Democrats 2.

Elf . . . Houseman 1,2,3,4 . . . Come around and meet the brothers . . . haircut 1 . . . gentleman . . . 135 S. Hanover 2,3,4 . . . Phi Ep Dream Girl 3 . . . Sutton Terror . . . orange sweater.



CHRISTINE V. ELLIS

B.S.
Mermaid Players 1,2,3,4; House Council 1; Dickinsonian 1,2; Choir 2; Aquacade 1,2,3,4, Vice-Pres. 3, Routine Director 2,3,4; Follies 1,3,4; Freshman Plays; Modern Dance Club 1.

Hee Hee Hee Ha Ha Ha . . . Another Hourly! . . . Well you see its like this . . . Oh fine . . . Big in the Biology world . . . Hangs around Baird . . . Mathews 2,3,4 . . . Mails here! . . . Wanna bet? . . . I don't wanna! . . . I can't go home, it's 16 hours . . . Tennessee's very different.

VIRGINIA ENGELKING

B.S. ΦM
IRC 3,4; Delta Phi Alpha 1,3,4; Mermaid Players 2,3; Aquacade 1; Frat. Chaplain 4.

The "angel" of Biddle House . . . labs-labs-labs . . . and, oh, that chemistry . . . mother of 150 tadpoles . . . sprechen sie po-Russian???



JUSTINE D. ENGLERT

A.B. ΦM
Frat. Vice-Pres. 4; Aquacade 1,2; Choir 1,2,3; Presidents' Council 3, Pres. 4; Psychology Club 2,3, Sec.-Treas. 4; MICROCOSM 2,3,4; Inter-Sorority Sports 1,2,3,4; Inter-Class Sports 3,4; SREC 4; Dorm Secretary 3; WDCV News Director 4; Follies 4.

Tine . . . windigo forever . . . beware of hard cookies . . . tow-headed Danes, watch out! . . . wake me, please . . . I.B.T. Siamese twin . . . Florida and Nassau . . .

DAVID J. ESKIN

B.S. ΦΕΠ
 Freshman Orientation Leader 3;
 Mohler Science Club 1,2,3; Frat.
 Steward 4; IF Sports 1,2,3,4;
 Jewish Affairs Council 1,2,4.
*Esky . . . "What, me worry?" . . .
 "Where's my beef stew?" . . . "Seriously!" . . . So, who's Eskin?*

MARBETH LOIS EVANS

B.S. XΩ
 Mermaid Players 1,2,3,4; Follies
 1,2,3,4; Young Republicans 2,4;
 Religious Emphasis Program 4;
 RILW 2; Freshman Plays 1; Frat.
 Social Chairman 4; Social Committee 3,4.
*McIntire 1, Biddle 2,3,4, Philly 5
 . . . Wambat . . . Tea for 102 . . .
 Fourth? . . . 1/3 of the gruesome
 threesome . . . 10:30 in the shower
 . . . My lecture for today will be . . .*



JUDITH ANN EVERETT

A.B.
 Belles Lettres 3; Choir 2; Mermaid
 Players 2,3,4; SNEA 3,4; Hockey
 3; Mathews House Council 3.
*U. of Wichita transfer . . . Mathews
 2,3,4 . . . V.M.I. widow . . .
 "But I'm embarrassed when I get
 A's!" . . . Sturdy bear Everett . . .
 "Guess who I'm seeing this week-
 end!" . . . Always cheerful . . .
 "It's time for our exercises."*

JAMES J. EYSTER, JR.

A.B. KΣ
 Frat. Secretary 3,4; MICROCOSM
 1,2; SNEA 3,4; Cheerleader 1,2;
 IF Sports 1,2,3,4; Pi Gamma Mu
 3,4; Frat. Steward 2,3,4; Frat.
 Guard 3.
*Jim . . . Sue Brown 1,2,3,4 . . .
 Heading west again . . . Those
 boneheads at the zoo! . . . Hey,
 Don! Who is Zeus? . . . See Cad-
 wallader.*



RADCLIFFE W. FARLEY

B.S. ΦΔΘ
 Swimming Team 1,2, Manager 3;
 Rifle Team 1,2,3,4; Baseball
 Manager 3; RILW 1; IF Sports
 1,2,3,4; Frat. Historian 4; Fire
 Warden 3; Mohler Science Club
 1; D-Club 3,4.
*Exceptionally lazy . . . Magazine
 Phantom . . . Serving General
 Grant . . . Grub.*

ALLEN D. FIELD

A.B. SAE
 Frat. Vice-Pres. 4; Frat. Scholar-
 ship Chairman 4; Mermaid Player
 2,3,4; UPS 1,2,3; Orientation
 Leader 4.
*"Al" . . . Quiet hours, everybody!
 . . . Someday I'll make a "room-
 run" . . . And what does your
 writing have in common with
 Sanskrit? . . . The Gutless Won-
 ders (?).*



PETER FIGDOR

A.B. ΦΕΠ
 Track Team 1,2; D-Book 3; Pi
 Gamma Mu; Delaplaine McDaniel
 Freshman Scholarship Prize.
*Karen 1,2, Joan 3, Margy 4 . . .
 IF Football Practice 3 . . . mono-
 tone . . . Houston's prodigy . . .
 Eliot's friend.*

JOHN P. FILLMAN

A.B. ΦΚΨ
 Varsity Baseball 1,2,3,4; D-Club
 2,3,4; IF Sports 1,2,3,4; Frater-
 nity Governing Committee; Frater-
 nity Sergeant-at-Arms 4.
*"Phys. Ed." . . . "Stretch" 1,2,3,4
 . . . Week at Granny's? . . . Dun-
 can Fillman . . . "He usually calls
 me . . .!" . . . Dorm check . . . Down-
 town for the weekend!*

LOUIS EDGAR FISHER
A.B.
Daily Senator 1; Freshman Plays
1; Christian Association 1; SNEA
2,3,4; MSM.

JAMES W. FOREMAN
A.B.
ROTC.



BLAINE W. FOX
B.S. BØΠ
Swimming Team 1; IF Sports 1,2;
Mohler Scientific Society 2,3,4.
*"Wolf" . . . Merry and Blaine, Jr.
. . . Miami 1,2.*

GORDON D. FRONK
A.B. BØΠ
Freshman Dorm Council 1; Stu-
dent Senate Rep. 1,2; Parliamen-
tarian 3; Social Committee 2,3,
Chairman 4; AUSA 4; Lacrosse 1;
Alumni Sec. 2; Social Chairman
2,3; Rush Chairman 3; President
4; IFC 3,4; IF Sports 1,2,3,4;
Ravens Claw 4.

*"Furdie" . . . Hampster . . . Frank
. . . Hood 1,2,3,4,5- . . . White
Helmet . . . The Bishop . . . Wrinkle
and Go Colon . . . Assume the posi-
tion . . . "Cut it down and paint
it black!"*



GAIL GARDNER

A.B.
Junior Class Secretary; Mermaid
Players.
Agh!

BARBARA RUTH GEYER

A.B. ΦΜ
Frat. Co-Rush Chairman 3; Cheer-
leader 1,2,3,4; *Dickinsonian* 2,3;
MICROCOSM 2,3, Typing Ed. 3;
Follies 2,3; Freshman Counselor
3; Choir 2,3; Chorale 3; Aquacade
2,3; Freshman Orientation Comm.
1; Mermaid Players 2,3; Phi Beta
Kappa 3.

*Barb . . . ghost writer . . . G and
L epitome . . . busy Gibbs single
. . . my quiet counselees . . . Knights
and Norman . . . real jock . . . Ad-
dicted gum chewer.*



PAUL FREDERICK GILL

A.B. ΦΔΘ
IF Softball 1,2,3,4; Pershing
Rifles 1,2.

SHERWOOD D. GOLDBERG

A.B. SAE
Union Philosophical Society 2,
3,4; International Relations Club
3; IFC 3; Fraternity President 3;
Steward 3,4; IF Sports 1,2,3,4;
Committee of Ten; DMS; MI-
CROCOSM 1; Pledge of the Year.

*"Gutless Wonder" . . . that wonder-
ful freshman year . . . always on
time . . . Allenberry 4 . . . fre-
quently studied in Law School.*



LINDA JANE GOODRIDGE
A.B. ΦM
Canterbury Club 4; H.M.S. Pinafore 4; Homecoming Queen 3; Student Senate 1,2,3; SNEA 4; NSA 3; Aquacade 1,2; Danforth Experiment 1; *Dickinsonian* 1,2,3,4; Chairman of Dining Room Committee 3; RILW 1,2; Senate Elections Committee 1,2.
Goodie . . . my tall skinny lover . . . Hmmm . . . Campus Chest . . . Carnation . . . the hand of friendship . . . Park Manor hostess . . . Gibson . . . Reveille Patrol 2,3,4.

JEFFREY H. GORHAM
A.B. $\Delta X P$
Varsity Squash 1,2,3,4; Varsity Tennis 1,2,3,4; International Relations Club 2,3,4; IF Sports 1,2,3,4; Fraternity Chaplain 3; D-Club 1,2,3,4; Catholic Club 1,2,3.
Jeffrey poo and Susy Q . . . \$23 to talk? . . . what happened to yesterday? . . . big noise from Winnetka . . . racket man.



WILLIAM M. GORMLY
A.B. $\Phi \Delta \Theta$
Fraternity Song Leader 1,2,4; Assistant Rush Chm. 3; Rush Chm. 3; Social Chm. 3; AUSA 3,4; IF Sports 2,3,4; Glee Club 1,2,3; Vice-Pres. 4; All-College Social Committee 3; Phi Mu Alpha Sinfonia 4.
"Gorm" . . . "Morely" . . . Meals-Reeder Award 4 . . . Ft. Lauderdale 3 1/2, 4 . . . Lehigh Houseparty Runs 1,2,3,4 . . . broken car 3 . . . Diner 2,3,4 . . . professional hitchhiker . . . Moon!

ROBERT ALEXANDER GREEN
A.B. $\Phi \Delta \Theta$
Track 1,2,3,4; MVP 3; D-Club 1,2,3,4; Fraternity Secretary 4; IF Sports 2,3,4.
"Jersey Flash" . . . Boo-Boo . . . "Green Monster" . . . Fire Patrol 3,4 . . . Robes 3,4.

HOWARD GREENBERG

A.B. $\Phi E \Pi$
Debate Team 1,2; Chess Club 2; Fraternity Social Chm. 3; School Social Committee 3; Baseball 1,2; IF Sports 1,2,3,4; Honors Dorm 4; Radio Announcer 3.
Virile one . . . dubious Kant . . . shovel 1,2,3,4 . . . Haverford High 1,2,3,4 . . . Bismarck life cycle.

BARBARA LOUISE GREER

B.S. ΦM
Frat. Pres. 4; Pledge Director 3; Model Pledge and Pledge Class Pres. 1; WAA 1,2,3,4; Sec. 2; Vice-Pres. 3; Aquacade 1,2; Hockey 1,3; *Dickinsonian* 1; Class Sports 1,2,3; Frat. Sports 1,2,3; RILW 2; Class Sec. 2; Sec. of Student Senate 3; Communications Committee 3,4; Chairman 3; Junior Blazer Winner 3; Wheel and Chain 4.
This year I'm going to be femme . . . beady-eyed Blue Hat . . .

SUE ANNE GRIER

A.B. $Z T A$
MICROCOSM 2,3,4; Choir 1,2,4; Chorale 2,3,4; RILW 1,2; Follies Comm. 2,3,4; Mermaid Players 2,3,4; Class Sports 3,4; Sorority Sports 1,2,3,4; Aquacade Comm. 1,2,3,4; H.M.S. Pinafore 4; Westminster Fellowship 3; Pi Gamma Mu 3,4.
Swanne . . . Rummage Sale 3 . . . Hance's Point Retreats . . . Charlie's fan club . . . medical dispensary . . . social worker . . . forever on a diet.

ALLAN KUHN GRIM, JR.

A.B. $S A E$
IF Sports 1,2,3,4; Athletic Chairman 3; *Dickinsonian* 4.
Sack time . . . the "Gutless Wonders" (?) . . . third floor golf pro . . . Chambersburg 32 . . . Hooooa! . . . No, I'm not going to law school . . . Hillman 3,4.





HOWARD STEPHEN GROSS
B.S. ΦΕΠ
Pre-Medical Club 2,3,4; Psychology Club 3; Assistant Pledge Master 3; Mohler Scientific Club 2,3,4; Varsity Wrestling 1; Religious Affairs Council 2; Pershing Rifles 1,2; IF Sports 1,2.

TERRENCE KINNARD HANCOCK
A.B. ΦΚΨ
Football 4; Baseball 1,2,3,4; IF Sports 1,2,3,4; Student Senate 3,4; AUSA 4; Student Senate Movie Committee 3; Fraternity Governing Committee; D-Club 2,3,4; Class Vice-Pres. 4.
Horse . . . Bus trip to Haverford . . . "Where's Terry?" . . . grossest guy on campus . . . integrationist . . . Puerto Rico Triangle . . . high and mighty.

Black Hat 2 . . . GRU 1,2,3,4 . . . Houseman . . . Harumph . . . Chi O Beach Party 1 . . . Ward S . . . Daddy . . . pleasant sneer.

JOHN F. HARPER, JR.

A.B. ΦΚΣ
Football 1,2,3,4; Tennis 2,3,4; IF Sports 1,2,3,4; D'son Squash Tournament Winner 3; Frat. Sgt.-of-Arms 2, Pledge Master 4, Housemanager 2,3,4.

ANNE HARVEY

B.S.
Junior Year in Spain; MICRO-COSM 1; Debate Team 1; Follies Comm. 1,2; Young Republicans 2; Foreign Students Committee 4.
Harv . . . one time jazz lover . . . study? never! . . . great life among the bullfighters . . . bridge 1,2,3,4 . . . wanted: 5'10" or over . . . crossword puzzle whiz . . . odd hours . . . Kerr fan club . . . Joaquin 3,4,5,6 . . .

The Toe . . . "Well, I want steak!" Nassau summers . . . Scuba-Man . . . "hen" pecked 3,4 . . . two beer man . . . racquet man.



JEANNE G. HELLER

A.B. XΩ
House Council 1,4; MICROCOSM 2,4; Choir 1,2,3,4; Chorale 3,4; RILW 1,2; Follies 1,2,3,4; *Dickinsonian* 4; Belles Lettres 4; Freshman Counselor 3; NSA 3; Orientation Leader 4; Danforth 1; Frat. Pledge Mistress.
Beau . . . O.K.? . . . wide-eyed . . . "air mail, please" . . . procrastination . . . I'm sorry . . . Stan's the man . . . today I'll get organized . . . I.B.T. 1,2,3,4 . . . Tsh, Tsh! . . . turrible.

JOANNE C. HELSBERG

B.S. Biology.

ROBERT HENDERSON

A.B. ΦΚΣ
Neck 1,2,3,4 . . . Dexy 1,2,3,4 . . . Penn State 2,3,4 . . . "Key Man" 1 . . . Almost Ivy 1,2,3,4 . . . Community Soap 3 . . . Flu Chairman 3 . . . Sunporch 3,4 . . . Radio Deal 3.

JOHN C. HENDRICKS

A.B. ΣΑΕ
Union Philosophical Society 1,2,3,4; International Relations Club 1,2, Vice-Pres. 3, Pres. 4; Cultural Affairs Committee; Delta Phi Alpha; Pi Gamma Mu; Treasurer of SAE 3,4.



WILLIAM ROTHERMEL
HENSYL

A.B.
Belles Lettres Review; Campus Guide.
ZTA Mover . . . with the GROUP in Europe . . . Drayer and South . . . Bermuda . . . Hearts and Gin . . . crabs and worries . . . art and poetry . . . get outta my life . . . whack, whack . . . nights in the cemetery.



THOMAS H. HERZ

A.B. AXP
AXP Social Chairman 2, Rushing Chairman; IF Sports 1,2,3; College Social Committee 2; All-Star Football 3,6.
Big Bear! "T" . . . "Knut, Knut . . . ? . . . Real party favors, anyone . . . Femina 1,2,3,4 . . . "Washington Semester" . . . Beauty and the bear! . . . Bare beauty! . . . T.P.?

ROBERT B. HILL

A.B. ΣX
Daily Senator 1; MICROCOSM 1, 2,4; Dickinsonian 4; Psychology Club 4; Belles Lettres 4; IVCF 1; IRC 2,4; UPS 4; Historian SX 2; IF Football 1.



W. ANDREW HOFFECKER

A.B. KΣ
IVCF 2, Pres. 3,4; D-Club 1,2, 3,4; Track 1,2,3,4; Glee Club 1,2; Dickinsonian 1,2; AUSA 3,4; DMS 4; ROTC Corps Commander 4.
Colonel . . . Presbyterian Hospital—Student Nurses Residence . . . One Man Greek Class . . . Metzger waiter or "How many want coffee . . ."

JOHN ERIK HOLMBERG

A.B. ΦΔΘ
Follies 1; IF Bowling 3,4; IF Football 3,4; UPS 2,3,4; AUSA; Track 3; Economics Club; International Relations Club; Superior Cadet Award.



MARIANNE HUDDY

A.B.
Chorale 1,2,3; Choir 1,2,3; MICROCOSM 2,3; Psychology Club 3; SNEA 3; Orchestra 1, 2,3; Band 3.
"Night Mare" . . . Rider 1 . . . Law School 2 . . . Everywhere 3 . . . Dickinson in 3 years . . . Blond Bombshell . . . B:1 . . . C:2 . . . D:3 . . . girl of many talents . . . "Angel" with her harp . . . those trips to there and everywhere . . . future success as a math teacher.

JOHN C. HUMPHREY

A.B. AXP
Band 1; Basketball Manager 2; IF Sports 2,3,4; Daily Senator 4; Frat. Headwaiter 3.
Hunky? . . . Fireside 4.



WILLARD WICKS HUNTER

A.B. ΣX
Treasurer College Social Committee 3,4; Social Chairman Fraternity 2,3; AUSA 4; IF Football, Basketball, Softball 2,3,4; Varsity Track 3,4; D-Club 4; Basketball Manager 1.
Wil . . . A.J. . . . WPHS Coal-cracker . . . "poops" . . . original animal . . . Weekends!!! . . . Gov's A.H.B. . . . Just one, Bear . . . L-A-F . . . Starlite escapade—Sharon—Ma 2,3.



SUSAN D. HUSTED

A.B. XΩ
Frat. Vice-Pres. 4; MICROCOSM 1,2; International Relations Club 4; Frat. Sports 3,4; Young Republicans 2,4.

Mathews 2,3,4 . . . Starched shirts and madras . . . Beta cokeglass 2,3 . . . We still have Indian raids in Wellsboro . . . Somebody do something constructive . . . You too can be at the top of the horse-shoe.



SUSAN CAROL JACOBY

A.B.
Young Republicans 2; Mermaid Players 1; Follies 1; Band 1; Washington Semester 3; Class Sports 1,2,3.

Jake . . . Library excursions and trouble . . . innumerable roommates . . . chauffeur . . . floating bridge game . . . Connecticut Yankee . . . Secor major . . . future lawyer.



JEROME F. JOHN

A.B.
Inter-Sorority Sports 1,2,3,4; Choir 1; Mermaid Players 2; Young Republicans 2; MICRO-COSM 2; Daily Senator Staff 2; Follies 3,4; House Council 4; Frat. Secretary 3,4.

Annie J. . . big brown eyes and perpetual smile . . . "Guess who's coming this weekend?" . . . Firesides 1,2,3,4 . . . "I'm the funniest person I know" . . . neatness and two showers a day . . . ski jacket 3,4 . . . Mathews 2,4 . . .



JAMES FREDERICK JORDEN

A.B. ΦΔΘ
Frat. Social Chairman 2; Pledge Master 3; Pres. 4; IFC 3,4; AUSA 3,4; Skull and Key 3; Ravens Claw 4; IF Sports 2,3,4; Student Senate 3; Debate 1; UPS 4.

Minnie . . . Robes 2,3,4 . . . Nice Eyes . . . Pond's cold today! . . . Delaware 3,4 . . . Benevolent Despot.

THOMAS M. JACKS

B.S. ΦΚΨ
Football 1,2,3,4; Skull and Key 3; Committee of Ten 4; IF Sports 1,2,3,4; College Social Committee 2; Lacrosse 1.

Hat-Trick . . . Where's it at . . . How many you want? . . . Saturday Ballplayer . . . Jack's Sterilization Method of Dishwashing.



J. WESLEY JAMES

A.B.
Basketball 2,3.
Wes . . . married with one son—Scott.



ANN C. JOHNSON

A.B. XΩ
Inter-Sorority Sports 1,2,3,4; Choir 1; Mermaid Players 2; Young Republicans 2; MICRO-COSM 2; Daily Senator Staff 2; Follies 3,4; House Council 4; Frat. Secretary 3,4.

Annie J. . . big brown eyes and perpetual smile . . . "Guess who's coming this weekend?" . . . Firesides 1,2,3,4 . . . "I'm the funniest person I know" . . . neatness and two showers a day . . . ski jacket 3,4 . . . Mathews 2,4 . . .



ELAINE MARY KALENEVITCH

A.B.
UPS 3,4; IRC 3,4; Debate Council 3,4; Band 4; Butts and Cups 4; Young Democrats 4; Mermaid Players 4; NSA 4; Canterbury Club 4.

Spiwee . . . Fair Elaine . . . "Ask not what you can do, because ignorance is bliss" . . . Lawyer's logic . . . "Father's Day isn't far away" . . . "Please, you know how tender and sensitive I am!" . . . The Romance of Fire-Fighting . . . "It is so possible to live with a Blue Hat!"





M. RICHARD KAUFMANN, JR.
A.B. $\Phi\kappa\Psi$
Pershing Rifles 1,2; IFC Sports
1,2,3,4; D-Club 3,4; Golf Team
3,4; AUSA.

*Rockville Centre 1,2,3 . . . Wil-
son 4, T.V. 1,2,3,4 . . . Fem for 1
. . . Arnie Palmer, Jr. . . Campus
Love 2 . . . Andrews 2,3,4.*



CRAIG WILLIAM KERRICK
A.B. $\Phi\Delta\Theta$
Golf 2,3,4, Captain 3; D-Club 2,
3,4; Frat. Sec. 3; IF Sports 2,3,4.
Fudd . . . Worm . . . LFC 3,4.



ELLIOTT KLEIN
A.B. $\Phi\Sigma\Pi$
Pi Gamma Mu, Vice-Pres.; De-
bate Society 1,2; Student Senate
Constitutional Revision Commit-
tee.
*Argumentation and Debate 1,2,
3,4 . . . "Oats" . . . Lloyd . . . Brush
1,2,3,4 . . . Demosthenes . . . 8
Point Senior.*



ELINOR SUSAN KLINE
A.B. $\Phi\mathfrak{M}$
*Dickinsonian 1,2, Asst. Bus. Mgr.
3, News Ed. 4; Frat. House Chm.
2; Ways & Means 3; Membership
Dir. 4; Pi Delta Epsilon 3, Sect.
4; Literary Review 1; Belles
Lettres Society 2,3, Pres. 4;
SNEA 2,3; Belles Lettres Press
2,3, Chm. 4; Follies 2,3; Mermaid
Players 1,2,3; Freshman Orienta-
tion 3; Publicity Chm. Student
Senate 2,3; Choir 1; Freshman
Plays 1; WAA 1,2,3; Frat. Basket-
ball 2,3; Tennis 2; Hockey 3;
Band Majorette 2.*

RICHARD B. KEOHANE
B.S. $\Sigma\chi$
Band 1,2,3,4, President 3; Brass
Quintet; Mohler Science Club 4;
Christian Service Project 1; Phi
Mu Alpha Sinfonia.

*Dick . . . Barb 2,3½ . . . "A box
of what?" . . . Sunday night snacks
from home . . . Band Job . . . Hot
Lips . . . Jeff . . . Dixie . . . BBC
. . . \$10 Bank Account . . . "Gotta
match?"*



FREDERICK KARL
KIRCHNER, JR.
B.S. $\kappa\Sigma$
Track 1; *Dickinsonian* 1,2,3,4,
Business Manager 3,4; ODK 3,4;
Pi Delta Epsilon 3,4, Vice-Pres.
4; Freshman Orientation 2,4; Frat.
Scholarship Chm. 2, Treasurer 3,
President 4.

*Fred . . . Kirch . . . Letters from
the U. of R. . . Mr. Big Bad ODK
. . . Always conducting meetings
. . . "But, officer, they're really
good guys" . . . "Ben Casey, are
you kidding me?" . . . Friday
nights at Ben's.*



STEVEN KLEIN
A.B. $\Phi\Sigma\Pi$
IF Sports 1,2,3,4; Jewish Affairs
Council.
*Intrigued by campus women . . .
Blade . . . Parris Island 4 . . .
Dion . . . House man . . . Adonis
. . . Madison 3.*



NEIL HUNTER
KNOWLTON, JR.
B.S. $\Sigma\mathfrak{A}\mathfrak{E}$
Mohler Science; Frat. Historian
1; Correspondent 2; Chaplain 3;
IF Sports 1,2.
*Zick, Zick . . . Gutless Wonders
(?) . . . Intercontinental Pin . . .
Ambassador to Holland.*



ALICE EMILY KNOX

A.B.
SNEA 1,2,3,4; Belles Lettres 2,3; Mermaid Players 2,3,4; *Dickinsonian* 2; Danforth 1.

Mathews 2,3,4 . . . The Anglophile . . . I'm TRYING to sleep! . . . Anyone for double solitaire? . . . Horses are a girl's best friend . . . World's greatest gear . . . That brisk British walk.



ROBERT L. KNUPP

A.B. AXP
Freshman Counselor 3; Class Treas. 1; Pledge Class Pres. 1; *Dickinsonian* News Staff 1,2,3; MICROCOSM 4; IF Sports 1,2,3,4; Student Senate 2,3; Chm. Election Committee 2,3; IRC 3,4; Radio Station 2,3; Frat. Sect. 4; Young Republicans 4; Delta Phi Alpha 3,4; Pi Gamma Mu 3,4.
Fireside 4 . . . Magic triangle . . . Who's up first? . . . Piano Banger . . . Our Abe Lincoln.

KATHRYN LINDA KUHN

A.B. ΠΒΦ
Frat. Rooms Chm. 2,3; Corres. Sect. 3,4; Chapel Committee; SRAC Representative 3,4; Choir 2,3; Chorale 4; MICROCOSM 1,3; Aquacade 1,2; Follies 3,4; SNEA 2,3,4; Library Asst. 2,3,4.

KK . . . calm, cool, and collected . . . travel bug . . . Biddlite . . . "I just have to have another cup of coffee" . . . "As far as the situation is concerned!" . . . "Library, here I come" . . . "Who loves strawberry ice cream?"



ROBERT E. LAMB II

A.B. ΣΧ
IF Sports 3,4.
Robin . . . Watkins Glen 1,2,3,4 . . . Mature Relationships . . . BMC Fan . . . What an arm!!! . . . Business man . . . Go Karts to Sprites.

CONSTANCE JEAN LAWS

A.B.
Psych Club 2,3,4; *Dickinsonian* 2,3,4; MICROCOSM 2; Mermaid Players 2,3,4; Freshman Plays 1; Sui Generis 1,2,3; Pledge Mistress 2, Sect. 3; Young Republicans 2.

I'm bored . . . 142 . . . Floating bridge game . . . Culture trips . . . Selective inattention . . . self-sacrifice . . . Guardian Angel . . . Older men . . . Mooreland 2,3 . . . Lover.



ROBERT HARVEY LECRON

A.B. ΒΘΙ
Varsity Squash 1,2,3,4; Committee of Ten 4; Frat. Sgt-of-Arms 4; IF Sports 1,2,3,4; Asst. Social Chm. 3; D-Club 2,3,4.
"Bullet" . . . "Bullet Bob, the Coed's Choice" . . . Lacker . . . Baldie . . . Sue 1,2,3½ (?) . . . I-beam . . . Harvey . . . Nassau (Pat?).

MARION W. LEE

A.B. ΧΩ
Choir 1,2,3,4; Chorale 3,4; Follies 3,4; Mermaid Players 2,3,4; MICROCOSM 2,3,4; RILW 1,2; House Council 2,3; NSA 3; Dining Room Comm. 4; Orientation Leader 3; Belles Lettres 4.

Lee . . . Forget that Jack! . . . "I'm going to be serious tonight!" . . . Twister . . . Energy + . . . M.L. . . . B-town Register . . . Lucky Josephine . . . I can't help it, that's just the way I am . . . I always pick that kind . . .



JAY F. LEHNERTZ

A.B. AXP
Young Democrats Club 2,4; International Relations 4; Frat. Scholarship Chm. 2; Editor, Frat Magazine 2; Junior Year in Spain; Cultura Hispanica 3; Catholic Club 2.
Foreign relations? . . . The only Democrat . . . M.O.T . . . There's a schmaus in the house.



H. MICHAEL LENTON

A.B.
IF Sports 1.

"Townie" . . . Drives a hot Hawk . . . Co-president of Kappa Sig's BMA club . . . Polyclinic 1 . . . Chambersburg 1 . . . Like clothes much? . . . "Why not?" . . . "I'm hungry again."

DAVID A. LEONARD

A.B.
Pershing Rifles 1,2.

Law school . . . Cards . . . chess . . . "Here's to apathy and procrastination."



CAROL ANN LINDSTROM

A.B. ΠΒΦ

MICROCOSM 2; Aquacade 1,2; SNEA 1,2,3,4; Class and Sorority Sports 1,2,3,4; Foreign Student Comm. 2,3,4, Co-chairman 3; Co-chairman New United Party 3; I.R.C. 2, Treas. 3; SFJC (Alt.) 3; V.P. Pres. Council 3; Frat. Pres. 4; Wheel and Chain 4, Sec. 4; Pan-Hel 4; Sigma Delta Pi 4; Chapel Monitor 3,4.

F.F.M.'s . . . "Rotcee" . . . Hot ticket . . . Night Owl . . . Sneak gear . . . Dick & P.D.T. 1,2,3,4 . . . Miss Mulstrom . . . Another visitor? . . . "Meet 'cha at the 'D'".

KATHERYN McALLISTER LINDUFF

A.B. ΠΒΦ

Aquacade 1,2,3; RILW 1,2; Choir 1,2; Class and Sorority Sports 1,2,3,4; Varsity Hockey 2; Counselor 3; Pan-Hel Sec. 3, Pres. 4; Frat. Pledge Class Sec. 1, Vice-Pres. 4; SREC 3,4.

Smugger . . . Friday at Frick's . . . Park Manor . . . Miss Dandruff . . . "I'm sooo depressed" . . . "Now girls, that was a violation" . . . "I don't have a thing to wear" . . . C.T.

PAUL JOHN LITVAK

A.B. ΣΧ

Freshman plays: Dickinsonian 1; IF Sports 1,2,3,4; All-IF Basketball 2,3,4; All-IF Volleyball 3.

Goose . . . Sit down . . . Gotta dime? . . . Formal tea . . . There's a moon out tonight . . . Chicago . . . The flower of the academic world . . . Mighty Joe Gumvak.

THOMAS A. LOGAN

A.B. ΦΚΨ

Freshman House Council 1; Frat. Social Comm. 2,3,4; College Social Comm. 2,3; IF Sports 1,2,3,4.

Loges . . . Eight went out; one came back . . . Dimey's . . . The Eye . . . Loquacious Logan . . . Logan Mob . . . Trick or Trinks.

BRIAN BUDD LOOKER

A.B. Phi Mu Alpha Sinfonia 1,2,3,4; Pi Gamma Mu 3,4; Band 1,2; Orchestra 2; Choir Accompanist 1; Alpha and Omega 1,2.

"See you in the Corner Caf" . . . Who's the brother that never shows up at Phi Mu Alpha meetings? . . . "In other words, you're not going" . . . Posh apartment living in Harrisburg with swimming pool even . . . "Dickinson's too intellectual" . . . "I'm only on campus for classes" . . . "Brian, I see you're on campus—What's the matter?"

JOHN R. McCLELLAND

B.S. ΑΧΡ

Frat. Steward 3, Treas. 4; Student Senate 1, Chairman Electrons Comm. 2, Chairman Steering Comm. 3, Treas. 4; Dickinsonian 1,2; Freshman Orientation Comm. 2,3; Daily Senator 1,2; ODK; AUSA; Phi Beta Kappa; Junior Sophister; Senior Sophister.

"JR" . . . Board of Temperance . . . "Our four pinter?" . . . "Bills are due" . . . "Where's H.H.?"



GRACE McCONNELL

B.S. ΦM
Frat. Sports 1,2,3,4; Red and White Team 1,2,3,4; Hockey 1,2,3,4; Dining Hall Comm. 2; Dorm Sec. 3; W.A.A. Council 2,3,4, Pres. 4.
Hugger scene in the vestibule . . . Jock . . . Endamoeba histolytics . . . Slater waitress . . . Grad school bound . . . Taps at midnight . . . Drayer's Baez.

JOHN CLINTON McGEE

A.B. ΣAE
Frat. Sec. 2, House Manager 2, Vice-Pres. 3, Pres. 4; IFC 3,4; Class Vice-Pres. 3; M.S.M. 1,2,3,4, Treas. 3; S.C.A. 1,2; IF Sports 1,2,3,4; Wrestling 1; Skull and Key 3.
Bull . . . Well liked by coeds . . . Time out! . . . Missionary to Wilson . . . I give! . . . The gutless wonders (?).



LINDA ANNE McGINTY

A.B.
W.A.A. 1; RILW 1; MSM 1; Junior Year in Spain.

HUNTER MANN III

A.B.
ROTC.



ERIC ALLEN MARGENAU

A.B. ΘX
Cross Country 1; Basketball 1; Baseball 1,2,4; IF Sports.
"Ric" . . . Hair Club 1,2,4 . . . "The RAG" 2.

ALMITRA MARINO

A.B.
Junior Year in Madrid; Sigma Delta Pi.
Harrisburg . . . to Corner Caf . . . to Filler Hall.



KATHLEEN LUCRETIA MARTIN

A.B.
Literary Bulletin 2; Mermaid Players 1,3,4; Dickinsonian 1,2,3,4; Sui Generis 1,2, Treas. 3; Sorority Sports 2; Young Republicans 2.
Contact . . . Blonde brownies . . . Brush and palette . . . Biddle, second home . . . Floating bridge game . . . Feet!

JOHN P. MAZZA

A.B. $\Phi \Delta \Theta$
Young Democrats 4; UPS 4; IRC 4; Frat. Officer 3,4; IF Sports 3,4.
Peter 3,4 . . . Pittsburgh 1,2,3; ? , 4 . . . "What's your game, boy?" . . . Many nicknames . . . "Gotta gear."

LOUIS RALPH MAZZIE, JR.

A.B. $\Phi\Delta\Theta$
 Football 1,2,3,4; UPS 2,3,4;
 Young Republicans 3,4; Track
 3,4; D-Club 2,3,4.
*Penn State and H'burg . . . Love
 that Italian food.*

GEORGE CARL MEALS

A.B. $\Phi\Delta\Theta$
 Varsity Basketball 1,2,3; Varsity
 Baseball 1,2,3,4; Fraternity Chap-
 lain 3; IF Sports 1,2,3,4; D-Club
 2,3,4.
*Mealy Bird . . . "Nice Buick" . . .
 "All-Nite Gear" . . . "All Day
 Sleep" . . . Brother Image.*

R. WILLIAM MENGEL

A.B. $\Phi\Delta\Theta$
 Cross-Country 1; Track 2; UPS
 2,3,4; IF Sports 2,3,4; AUSA 3,4;
 Fraternity Assistant Treas. 2;
 Fraternity Treas. 3,4; Republican
 Club 3,4; Chairman Radio Station
 Publicity Committee 4.
*Little J. . . . L.F.C. 1,2,3,4 . . .
 "Look big fellow."*

CHARLES P. MERRICK III

A.B. SAE
 Dickinsonian 1; Debate Council
 1; Young Democrats Club 2,4,
 President; Canterbury Club 1,2;
 ROTC 1,2,3,4.
*Tally-Ho . . . A girl named Tina
 . . . White convertible . . . Southern
 gentleman (?) . . . Money talks
 . . . "The Senator."*



ROBERT H. MEYERS

A.B. $\kappa\Sigma$
 Lacrosse 1,3,4; Pershing Rifles
 1,2.
*"Rob" . . . Summer school-2.5,
 3.5, 4.5 . . . Apartment-2.5 . . .
 Tractor-3.5 . . . Dickinson 11 . . .
 Ski Instructor 12 . . . Hangs Heads
 on the bumper of the "Blue Bug"
 . . . Disappears during the winter
 months.*

ALBERT GRAEFF MILLER

A.B. $\kappa\Sigma$
 Dickinsonian 1,2; MICROCOSM
 1,2; Track 1,2; D-Club 1,2,3;
 D-Book Editor 3; Skull & Key 3;
 Business Manager WDCV 3; Stu-
 dent Senate 2,3,4 President;
 Freshman Orientation 2; Class
 Treasurer 3; Social Committee 3;
 Omicron Delta Kappa 4; Pi
 Gamma Mu 4; Sigma Delta Pi 4
 President.
*"Moon" . . . Pamela 3,4 . . . Honor
 Dorm Dweller . . . "Please repeat
 that in Spanish" . . . Plays
 Politics.*

JANET MILLER

A.B. ZTA
 Dickinsonian 1,2,3,4; MICRO-
 COSM 4; RILW 1,2; Young Repub-
 licans 2,4; Interclass Basketball
 1,2,3,4; Volleyball 1,2,3,4; Bow-
 ling 1,2; Sorority Sports 2,3,4;
 Follies 1,2,3,4; Mermaid Players
 2,3,4; Aquacade Committees
 1,2,4.
*PEOP . . . Wires 2,3,4 . . . Filler
 3,4 . . . Kerr Fan Club 1,2,3,4 . . .
 Tomorrow-Diet 1,2,3,4 . . . Fire
 Chief 4.*

JEFFREY A. MONACHINO

A.B. $\Phi\kappa\Psi$
 Choir 1; IF Sports 1,2,3,4; Var-
 sity Track 3,4; IF Bowling 4
 President; Fraternity Correspond-
 ing Secretary; Fraternity Govern-
 ing Committee; D-Club 3,4.
*"Mingo" . . . She's unreasonable
 . . . Poetry 4 . . . Life begins at 40
 . . . This time it's really love . . .
 Carlisle Fair . . . Mr. Wonderful
 . . . Drayer Flash.*



JUDITH ANNE MONETA

A.B. XΩ

Aquacade 1,2, Exec., routine director; RILW 2; Mermaid Players 2; Intra-Sorority Sports 1,2,3,4; Panhellenic Council 3; Student Senate 3; President's Council 2, 3,4; Follies 3, Publicity Chairman 4; Daily Senator Staff 2; MICROCOSM 1,2,3 Literary Editor, 4 Assistant Editor; Pi Delta Epsilon 4.

Moneets . . . Teddy Bear . . . McIntire 1, Mathews 2,3,4 . . . Mathews Mother . . . The problems of an organized mind living in chaos . . . Chi O's interior decorator . . . calm, cool, collected.

LOUIS DE BEBIAN MOORE III

A.B. AXP

Student Senate 2,3; Fraternity Secretary 2,3; Squash 2,4; Track 3,4; Fraternity Vice-Pres. 3; IFC 3; Daily Senator 3; D-Club 4; IF Football 2,3,4; Radio Station 1,2; Catholic Club 1,2,3.

Jet Pilot I . . . Mathews House . . . Safe Driver Award (?) . . . Who's got my pin? . . . Who blew my speaker? . . . Three generations of little sisters . . . Deb.



ROSALIE ANN MOORE

A.B.

Mermaid Players 1,2,3,4; Alpha Psi Omega 3,4; Follies 3,4 Secretary; Dickinsonian Feature Staff 1,2,3; Concern 3,4; Project: Africa 4; RILW 2; MSM 2,3,4; Co-Chairman Christian Service Project 4; SNEA 2,3.

Dr. Kerr's Fan Club 1,2,3,4 . . . Slater 2,3,4 . . . a pacifist, democrat, integrationist teacher of mathematics.

MARIAN WOOD MOORHOUSE

A.B. ΦM

Dickinson Copy Staff 1,2,3,4; Aquacade 1,2,4; Tennis 1,2,4; Sigma Chi Sweetheart Court 3.

"Maid" . . . "House" . . . Pinochle on the Sigma Chi porch . . . Vic . . . "I love Fort Polk" . . . What a racquet . . . Where the boys are . . . Louisiana Bound.

WILLIAM MORGAN

A.B. ΦKΣ

Speech 1,2,3,4 . . . Slater Man . . . Mexico 5 . . . "I Disagree" . . . TV Club 2,3 . . . IF Tiger.

JUDITH ANN MORRIS

A.B. ZTA

Dickinsonian 2,3, Women's Sports Editor 4; MICROCOSM 1,2, Scheduling Co-Editor 3,4; Follies 1,2, Treasurer 3,4; SNEA 1,2, Secretary 3, President 4; Hockey 1,2,3,4; Tennis 1,2,3,4; Mermaid Players 1,2,3,4; Class Sports 1,2, 3,4; Sorority Sports 1,2,3,4; RILW 1,2; Young Republicans 2,4; Aquacade Committee 1,2,3,4.

Wires 2,3,4 . . . Kerr Fan Club 1,2,3,4 . . . Filler 3,4 . . . FFM.

JEANNETTE R. MUNSON

B.S.

Secretary-Treasurer of Biddle House 3; President of Biddle House 4; Delta Phi Alpha 2,3,4; Secretary of Student Religious Affairs Council 3; President's Council 4; Campus Chest 4.

Muff . . . Nrrr . . . 3rd floor, Biddle . . . Medicine 1,2,3,4.

SUSAN HARDER MURPHY

B.S. ΦM

Band 1,2; Choir 1,2,3; Concert Chorale 2,3; RILW 2; Literary Bulletin 1; SNEA 1,2,3,4; Aquacade 2; Orientation Leader 3; Dickinsonian News Staff 1,2,3,4, Managing 1,2, Assistant Sports Editor 3; MICROCOSM Features Staff 1,2,3,4 (Editor), Secretary 3; Sorority Assistant Treasurer 3; Sorority Treasurer 4; Follies 1, 2,3; Pi Delta Epsilon 4.

Murph . . . FFM . . . Seller's Soph . . . Black bomb sans muffler . . . Constant Math Seminar





BONNIE THOMPSON NEIMAN
A.B. IIBΦ
Follies: English Major.
Summer school . . . Transfer sophomore year.



JOSEPH HARPER NEWBY
B.S. ΣAE
Young Republicans Club 4; Physics Club 3,4; IFC Sports 1,2,3,4; Canterbury Club 3,4.
Hey Guy! . . . gutless wonders . . . baseball fan . . . south 2,3,4 . . . Tome 2,3,4 . . . three houses behind McIntyre.



D. ROGER OCHSE
A.B.
Choir 1,2; Glee Club 1,2,3,4; H.M.S. Pinafore 4; Delta Phi Alpha 3,4; Phi Mu Alpha Sinfonia 2,3,4; Secretary 4; Honors 4.



JUDITH ANN OPPASSER
A.B. IIBΦ
Dickinsonian 1,2,3,4; MICRO-COSM 1,2,3,4; Senate 2,3; NSA 2,3,4; SNEA 3,4; Aquacade Committee 1,2,3,4; New United Party 2,3; Pi Beta Phi; Activities Chairman; Senate Representative.
Friday at Fricks . . . Fashion Consultant . . . Convertible Crew . . . Problem Solver . . . Zetteee!

JACK E. OPPASSER
A.B. ΦΚΨ
MICROCOSM 1; UPS 1; Wrestling 1; Lacrosse 1,2; IFC Sports 1,2,3,4; Governing Committee 2,3,4; Fraternity Sgt-at-Arms 2; Fraternity Social Chairman 2; College Social Committee 2.

O.P. . . . Jaggng 1,2,3,4 . . . Convertible lover . . . nights in the dungeon . . . five year club . . . Procrastination champ . . . Valley Forge 2 . . . Barb.



BETH LYNN ORNSTEIN
A.B. ΧΩ
SNEA 3,4; Mohler Scientific Club 1; Mermaid Players 1,2,3,4; Hockey 3; IRC 4; Sorority Corresponding Secretary 4; House Council 1,3; Sorority Sports; Sharp Room Tea Committee; *Dickinsonian* 1; Freshman Plays. *McIntyre 1 . . . Matthews 2,3,4 . . . sigh . . . but I like heels . . . unconscious . . . white hat widow . . . Phila. weekends.*



PAUL HENRY OSTIEN, JR.
A.B. ΦΔΘ
Varsity Baseball 1,2,3,4; *Dickinsonian* 1,2; Psychology Club 2,3; IFC Sports 2,3,4; D-Club 2,3,4; Freshmen Plays 1; Young Democrats 3,4; College Social Committee 3.
Corky . . . Friday nights at the Diner . . . Sleepy . . . "I like people, that's all" . . . lawyer? . . . Anyone for Tony Mart's . . . Pidgeon.
"I like people, that's all" . . . lawyer? . . . Anyone for Tony Mart's . . . Pidgeon.



HARRY BAYLEY PACKARD
A.B. ΘΧ
Football 1,2,3,4; D-Club 1,2,3,4; Skull and Key 3; Fraternity President 4; Track 3; IFC 3,4; Fraternity Treasurer 2.
Ol' H.P. . . . "Holy Socks" . . . Pun King . . . Class of '62½ . . . Geritol . . . hitched 4.





RONALD A. PARKER

A.B. ΣAE
Mermaid Players 2,3, President 4; Dickinsonian, Photographic Staff 1,2; MICROCOSM Photo Editor 3, Staff 4; Fraternity Secretary 2; ROTC Photographer 2.

Mephistopheles . . . "The Library is about to close" . . . Belles Lettres Room 2,3,4 . . . the unshaven one . . . anyone want a '53 Rambler station wagon?



H. DONALD PASQUALE

A.B. ΦKΣ
Football 1,2; D-Club 1,2,3,4; Fraternity Social Chairman 2,3.

Beep . . . road runner . . . Pat 1,2, 3,4 . . . "Hair" . . . wheeler and dealer . . . sneak gear.



SUSAN HARRISON PASTORE

B.S. ΦM
Hockey 1,2,3,4, Captain 4; Tennis 2; Sorority Sports 1,2,3,4; Aquacade 1,2; W.A.A. 3,4; President's Council 1,3; Pan-Hel 3,4; Concert Chorale 1,2; MICROCOSM 1; Mermaid Players 2; Follies 1,2.

Frank . . . Michael rowed the boat ashore . . . Parrot . . . 'lightning quick' . . . David . . . white hat widow . . . I'll never live in Drayer . . . Squawk.



LORNE W. PATRICK

A.B. ΘX

PENNY PAWLING

A.B. XΩ
MICROCOSM 1,2,3, Senior Ed. 4; Mermaid Players 2,3; Mermaid's Tail 3,4; Sorority Pledge President 1, Rush Chairman 4; Inter-Sorority Sports 1,2,3,4; Follies 1,2,3,4; Orientation Leader 3; Aquacade 1,2, Secretary-Treasurer 4; Cheerleader 1,2,3, Captain 4; House Council 3; Wheel and Chain 4; Tennis Team 2.

"P" . . . "Specific single signal" . . . sheep herder . . . Siamese Twin . . . Copenhagen Bound . . . Miss Spaulding . . . freckles . . . Windigo Forever . . . Ponytail 1,2 . . . A Spastic Maria Tallchief . . . Meet ya at the "D."



SUELLEN PELTZ

B.S. ΦM
Danforth Experiment 1; Woman's Sports 1,2; Belles Lettres 2; MICROCOSM 1,2,3,4; Mohler Scientific Society 2,3,4; Dickinsonian 1,2, Asst. Bus. Mgr. 3,4; Fraternity Social Chairman 3,4; Mermaid Players 1,2; College Social Committee Secretary 3,4.
Swell . . . Peltzie Pie . . . Bagels and Pickles . . . Bobbsey Twin . . . I'll diet tomorrow . . . Man of the season . . . No repeats . . . I hear bells . . . Beaux and bows . . . Dr. Peltz . . . Lab lover . . . Christmas presents.



KEITH PHILLIPS

A.B.
Pershing Rifles 1,2,3,4.
Civilians are a necessary evil.



ANNE ELIZABETH PINKERTON

A.B.
Choir 1; Chorale 2,3,4; Mermaid Players 1,2,3,4; Follies 1,2,3,4; MICROCOSM 1,2; Danforth Project 1; Psychology Club 1,2,3,4; Hockey Manager 3,4; Aquacade 1,3; RIWL 2; Operetta 4.

"Stinky Pinky" . . . "My car does not sound like a lawnmower!" . . . "I'll never tell . . ." . . . "You can always get out and walk if you don't want to pedal" . . . "I bid six no-trump."



BARBARA E. PRICE

A.B. ΠΒΦ
Senate 1,2, Treas. 3; NSA 1,2, 3,4; NSA Convention Delegate 2; Cultural Affairs Committee 4; Social Committee 4; SNEA 1,2; Psychology Club Vice-Pres 2; *Dickinsonian* 1; MICROCOSM 1; Class Sports 1,2,3,4; Hockey Manager 2; Class Secretary 1; Wheel and Chain Award 1; Aquacade 3,4; Follies 2,3,4; Mermaid Players 2,3; Pi Beta Phi Rush Chairman 3, Social Chairman 4; Model Pledge Award.

Pricer . . . Friday at Fricks . . . Organization Woman 1,2,3, Apathy 4 . . . Blood pressure 170.



HOWARD CHARLES PRICE

B.S.
Delta Phi Alpha German Honorary 3,4, Treasurer 3; ROTC Drum and Bugle Corps 1,2; College Pep Band 1,2.

American Chemical Society . . . Piano and poetry . . . Doodles.

DONALD AVERILL READE

A.B. ΚΣ
Methodist Student Movement 1, Treas. 2, Pres. 3,4; Religion In Life Week, Dorm Rep. 1, Protestant Rep. 2; Student Religious Affairs Council 3, Pres. 4; Chapel Committee, Chairman 3; Student Deputation Teams 1,2,4; Chorale 1,2,3,4; Men's Glee Club 1,2,3, Pres. 4; Opera Workshop 1,4; Follies 3; Phi Mu Alpha Sinfonia 1,2,3,4; Cultural Affairs Committee 1,2,3,4; Senate 3; MICROCOSM 2; SNEA 3,4; Kappa Sigma Chaplain 2, Secretary 3; Freshman Orientation Leader 2.

Boston . . . I have a condition.



DONALD RENTSCHLER

B.S.
Inter-Fraternity Volleyball, Softball.

Referee . . . Chess.

JOHN E. RICH, JR.

B.S. ΦΔΘ
Wrestling 1,2,3,4; ROTC (Advanced); D-Club 3,4; Young Republicans 3,4; Mohler Science Club 3,4; UPS 2,3,4; RILW 1,2. *Sharon Motel, or Home . . . digger.*



RONALD E. RIZZOLO

B.S.
Mermaid Players 1,2; Mohler Science Club 3; MICROCOSM 1; *Dickinsonian* Business Staff 2; ROTC.

JAMES P. ROBB

B.A. ΒΘΠ
Freshman Dorm Council; Wrestling 1; Fraternity Steward 4. *Symphony Sid . . . Wilson Dad . . . Baldy . . . Steward's Steward . . . All Alpha Sigma Wrestling . . . Frick's . . . Three rings . . . One of the old boys . . . Original Ram . . . Jeans and Tweeds.*



JAMES L. ROBERTS

B.S. SAE
Debate 1,2,4, President 3.

"The Gutless Wonders."

EDWARD F. ROCKMAN

A.B. SAE
Union Philosophical Society 2,3,4;
Student Senate 2,3,4, Social Com-
mittee 3,4; Fraternity Social
Chairman 3,4; Young Democrats
4; International Relations Club 3.

Seen at "The Fireside" with
Lowell . . . Big in the religious
world . . . pet peeve: ROTC . . .
Mistaken for Satinsky.



RONALD KEITH ROGERS

A.B. SX
Glee Club 2; Basketball 1; Social
Committee 4; IFC Sports 1,2,3,4;
Fraternity Historian 4; Social
Chairman 4; Executive Council 4.

Poops . . . Lanky Newt . . . pool
. . . darts . . . TV, WPHS . . . Coal-
cracker . . . Know my average? . . .
garcon! . . . "Just \$4" . . . \$17 week-
end . . . Pledge 1,2,3 . . . Emmaus
. . . Gov's A.H.B.

H. ROY ROSEN

B.S. ΦΕΠ
Jewish Affairs Council 1,2,3,4;
Mohler Science Club 1,2,3,4; Fly-
ing Club 3; Fraternity House
Manager 4.

What Marv really means . . .
Tompakov . . . Hodge's assistant
. . . "Fluke."



PHILIP ALLAN ROSENFELD

B.S.
Dickinsonian 2,3; Jewish Affairs
Council 1,2,3, President 4; Mohler
Science Club 1,3; IF Sports.

Phil . . . National Intercollegiate
Bridge Champion . . . Tetrahy-
mena Pyriformis . . . Musical Bar
. . . Corned Beef and Lox.

GEORGE W. RUPPRECHT, JR.

B.S. ΒΘΠ
Lacrosse 1,3,4; Interfraternity
Council 3; Fraternity Social Com-
mittee; D-Club 1,2,3,4.

"Little Napoleon" . . . Lupe . . .
Sandwich Man . . . Hood . . . Joe
. . . Black Mirah . . . Hoagie
Handle . . . Family Man . . .
Neophyte.



BRUCE ELLIOTT SABEL

A.B. ΦΕΠ
Mohler Science Club 2; Psychol-
ogy Club 3,4; IF Sports 1,2,3,4.

Pre-Med . . . Ward's Keeper . . .
Me and Suds . . . Anybody want to
shoot 'em up? . . . the taste test . . .
Maybe Law School . . . No sweat-
gear . . . Hitch-hiking hustler.

BEVERLY GWEN SADLER

B.A. ZTA
Sorority Vice-President 4; MI-
CROCOSM 2,3,4; Methodist Stud-
ent Christian Project 1,2,3; Alpha
and Omega 1; Follies 1,2,3,4;
SNEA 4; Choir 1,2,3; Concert
Chorale 3; Mermaid Players 1,2,3;
Color Guard 2,3; NSA 2,3;
Dickinsonian 2.

"Bev" . . . Sig Ep at Lehigh 1,2,
3,4 . . . Math Major? . . . Shorty
. . . "Where's Brenda?" . . . "Oh!
My Heavens!" . . . "Suburbia,
here I come!" . . . "Yes. The pin's
shaped like a heart" . . . "Oh those
Houseparties!"



HARRY WILLIAM SATINSKY

B.A. ΦΕΠ
Tennis 1,2; Pershing Rifles 1;
Fraternity Secretary 2,3, Presi-
dent 3,4; Interfraternity Council
3,4; IF Sports 1,2,3,4; AUSA 3,4.

"H" . . . Hesh . . . Sat . . . Dark-
horse . . . Mountain . . . Gear . . .
Sellers to Drayer to Sellers . . .
What would Phil say?

**WILLIAM KERCHNER
SCHANTZENBACH**

B.A. $\Phi\Delta\Theta$
Basketball 1,2,3, Captain 4;
Track 1,2,3,4; D-Club 1,2,3,4;
AUSA 3, President 4; Raven's
Claw; Omicron Delta Kappa; Pi
Gamma Mu; Freshman Counselor;
Debate Council 1; Steering Com-
mittee; IF Sports; Fraternity
Vice-President 4.

*A Victim of Circumstance . . .
Duck . . . Mystic . . . "Make Mine
Gingerale" . . . "You're in trouble,
Bubble" . . . Slater waiter . . .
"Wait a second" . . . Schantz.*

SUSAN JEANNE SCHMIDT
B.S. $X\Omega$

President's Council 1,4; Senate
Sorority Representative 2,3; Fol-
lies 1,2,3; MSM 1,2,3, President
4; RILW 1,2; Student Counselor
3; Orientation Leader 4; Sorority
Personnel Chairman 4; MICRO-
COSM Assistant Scheduling Edi-
tor 2, Scheduling Editor 3,4.
*Schmidter . . . F.F.M.'s (?) . . .
Quiet, please! . . . Shoe . . . Kappa
Sigma . . . Early to bed, early to
rise . . . Yup! . . . Does anyone want
to babysit? . . . Bring your prob-
lems to me . . . Allison's favorite
 . . . Laugh, I thought I'd die.*



GAIL JUDITH SCHWENK

A.B. ZTA
Dickinsonian 1,2,3,4; MICRO-
COSM 1,2,3,4; Sorority Corre-
sponding Secretary 3, Historian
4; Class Bowling 1; Aquacade
Cap Committee 1,2,3.

*South at 9:30 . . . green sweater
 . . . snick . . . not Long Island . . .
Floor . . . but you DON'T under-
stand . . . Boon . . . I forgot my
glasses . . . Pat, I have a problem.*

MILLARD R. SHOFF

B.A. $\Phi\Kappa\Sigma$
Football 1,2,3,4; Baseball 3,4;
D-Club 1,2,3,4; IF Sports 1,2,3,4;
AUSA; Fraternity Rush Chair-
man, Pledge President.

*Five-year plan . . . Lauderdale . . .
"Dealer" . . . "Borrow your car?"
 . . . Summer camp.*



BARRY A. SILVER

B.S. $\Phi\epsilon\Pi$
Mohler Science Club; Jewish
Affairs Council; IF Football,
Volleyball; Slater Waiter, Captain.

*"Whale" . . . Judy 1,2,3,4 . . .
Kitchen Kapers . . . "Optimist
Club" . . . Most Obnoxious Brother
 . . . Second Most Obnoxious Laugh
 . . . "So what? I'm in Med School."*

WHITNEY SMYTH

A.B. $\Phi\Kappa\Sigma$
Class President 1; Student Sen-
ate Vice-President 3; SFJC 3;
Skull and Key 3, Secretary-Treas-
urer 3; *Dickinsonian* 1,2,3,4,
Sports Editor 3,4; Tennis 1,2,3,4;
Fraternity Recording Secretary 3;
Fraternity Corresponding Secre-
tary 2; D-Club 1,2,3,4; MVP
Squash 3; MVP Tennis 2; IF
Football 2,3,4.

*"Powerful-Tough-Cool" . . . Ber-
muda 2 . . . Nassau 3,4 . . . "Le-
thargic Grapefruits" . . . Midget
Quarterback . . .*



BOYD LEE SPAHR

A.B. $\Phi\Kappa\Sigma$
*McGuire's buddy . . . Blue Bell
 . . . Gin 1,2,3,4 . . . Nova Scotia
Summers . . . "Deb Parties" . . .
Social Sion . . . Conway-5 Straight
 . . . Gear.*

WILLIAM E. SPATZ

A.B.
Track Senior Manager 2,3,4;
D-Club.
"Tooie."

JOAN LLOYD SPICER

A.B. ZTA
Zeta Tau Alpha Membership 3, Secretary 4; Wheel and Chain 4; Junior Counselor 3; Cultural Affairs Committee 1,2,3,4; *Dickinsonian* 1,2,3; Campus Chest Chairman 4.

Spice . . . Meet you at the D . . . Intimate with Reed . . . Have you given to Campus Chest? . . . Crowded with nine but we'll make it . . . And I have a brown curtain—Bottom bunk.

PRUDENCE M. SPROGELL

A.B. XΩ
Freshmen Plays 1; Mermaid Players 2,3; House Council 2,3; Hockey 3,4; Daily Senator Staff 2; Inter-Sorority Sports 1,2,3,4; *Dickinsonian* 3.

"Pru" . . . rabble, rabble, rabble . . . foot-in-mouth diplomacy . . . tea, bridge, knitting-and-football? . . . Rhodes Scholar Widow . . . Firesides 1,2,3,4 . . . "Something's wrong with the ear again!" . . . Mathews 2,3,4 . . . Animated face, cute shape . . . "But his name IS Winston."

JOHN HAMILTON STANDING

A.B.
Choir 1; Wellington A. Parlin Award 3; Phi Beta Kappa 3.

Jack . . . Conodoguinet caper . . . Artichokes or herring, anybody? . . . If in doubt, consult the diary . . . Corner Caf 1,2,3,4 . . . Silence is golden.

RICHARD D. STEEL

A.B. ΦΕΠ
Band 1,2,3; Phi Mu Alpha 2,3,4; Daily Senator 2; IF Sports 1,2,3,4; Fraternity Athletic Director 3.

Sportsman . . . A.P.B.A. Commissioner . . . Knuckles . . . Whither thou goest . . . Ursinus 2,3,4 . . . SCEGS . . . GRU . . . ONE WORD.



JON MICHAEL STEEN

A.B. SAE
IFC 2,3; IF Sports 2,4; College Organist 2,4; Fraternity Rush Chairman 3; Glee Club Accompanist 4; Phi Mu Alpha Sinfonia 3,4.

It's spelled with 2 "E's" . . . Piano 1,2,3,4 . . . WAR 3,4 . . . Got paid to go to chapel.

THEODORE W. STELLWAG, JR.

A.B. SAE
Union Philosophical Society 1,2,3,4, Treasurer 2, Vice-President 3, President 4; Choir 3; Chorale 4; Follies 3; Catholic Club; Young Democrats 2,4.

"Whole, whole bunch!" . . . Tedadore . . . Corner Caf Hanger-Outer . . . "Hey, Murph!"



JOAN H. STOHR

A.B. ΠΒΦ
Hockey Varsity 1,2,3,4, Captain 2; Aquacade 1,2,3, President 3; Choir 1,2; MICROCOSM 3; Psychology Club 1,2,3,4; NSA 3; Fraternity Recording Secretary 4; Chapel Monitor 3,4; Class Sports 1,2,3,4; Red and White 2,3; SNEA 3,4; WAA Blazer Winner 4.

Friday at Fricks . . . The cartoon is over . . . A Bronzed white hat? . . . Water towers and moons . . . Herman will take us . . . Nicotine fits on the hockey field.

THOMAS R. STRETTON, JR.

A.B.
Mermaid Players 2,3,4, Treasurer 3,4; Follies 3,4; Delta Phi Alpha 2,3,4; Alpha Psi Omega 2,3,4, Secretary-Treasurer 4; Phi Beta Kappa 3; The Witloom Ko Dare Scholarship 1,2,3; Junior Sophister; Senior Sophister; H.M.S. Pinafore 4; John Patton Memorial Prize 1; Ruth Sellers Maxwell Scholarship 1.

Little Rabbit Fumph . . . Long live the musical theatre! . . . Dr. Pepper—powerful stuff . . . Early to bed . . . "It's a big, wide, wonderful world."



M. SUZANNE STRIGHT
 A.B. ZTA
 Choir 1,2; MSM 1,2,3,4; Publicity Chairman 2; Foreign Students Advisory Comm. 3,4; *Dickinsonian* 2,3,4; Christian Service Project 2; Fraternity Social Service Chairman 2, Publicity 3; Aquacade Committee 2,3,4.
Sue or Suzanne, it's not Martha . . . Small dorms 1,2,3,4 . . . Snickerdee . . . casual role . . . Friday nights 4 . . . I forgot to tell you— I got pinned.

BARBARA WINIFRED STUNT
 A.B. XΩ
 MICROCOSM 1,2; Chorale 1,2,3; House Council 4; Follies 1,2,3,4; Inter-Sorority Sports 1,2,3,4; Military Ball Court 1,2; Spring Formal Attendant 1; MICROCOSM Court 1,2; Homecoming Court 2.
BEAT NAVY! . . . "Stunter" . . . Flirty, anyone? . . . Biddle 2,3,4 . . . Math . . . But, she's my sister . . . P.D.A. 1,2,3,4.

HARVEY ALAN TAFEL
 A.B. ΣAE
 IFC Sports 1,2,3,4; House Manager 3.
Yokum . . . "large one" . . . "Twenty-one club."

MICHAEL TARANTO, JR.
 B.S. ΣX
 Mohler Science Club 1,2,3,4; President 4; BBC; Fraternity House Manager 3; Pledge Training Comm. 3,4.
Mike . . . "Momma" . . . BBC . . . Fade Away . . . Don Juan . . . Pinochle . . . Bartender . . . More wine for my friends . . . Tonto.

JOAN HAWLEY TAUSSIG
 A.B. XΩ
 SNEA 1; MP 1,2,3,4, Historian 3,4; Hornbook 1,2; Classical Club 3,4; Follies 1,2,3; MICROCOSM 2,3; Alpha Psi Omega 3,4; Secretary-Treasurer 3.

Want to be a classics teacher . . . MP in all my spare time . . . Murals my specialty . . . Love the theater . . . Draw for relaxation.

JERRY TENER
 A.B. ΦKΣ
 Track 1; IF Sports 1,2,3,4.

THOMAS C. TEST
 A.B. ΦKΣ
 Varsity Squash 2,3,4; Varsity Golf 2,3,4, Co-captain 4; Cross Country 1; *Dickinsonian* Sports Staff 1,2,3; IF Sports 1,2,3,4; College Statistician 2,3,4; "D" Club 4.

Shylock 1,2,3,4 . . . Rally Leader . . . Lunar Man . . . "House" man . . . Nassau 3,4 . . . Pore . . . "Too Wa . . ."

ANN THOMPSON
 A.B. XΩ
 Alpha Psi Omega 2, Secretary, Treasurer 3, President 4; Aquacade 1; Kippers 2,3,4, Director 4; Arts Festival 3; Belles Lettres Revue, Managing Editor 3, Editor 4; Belles Lettres Society 2,3,4; Campus Chest 3; Christian Association 2; Danforth Experiment 1; *Dickinsonian* 1,2,3,4; Follies 1,2,3,4; Freshman Orientation 3; Freshman Plays 1, Director 3,4; Literary Bulletin 2; Mermaid Players 1,2,3,4; *Mermaids Tale*, layout 3,4; MICROCOSM 2,3,4; Red and White Teams 1,2,3,4; SRAC 3; Religious Emphasis Comm. 3,4, Coordinator 4; Women's Tennis Team 1,2,3,4; Wheel and Chain 4; Pi Delta Epsilon 3,4.





JUDY TOMLINSON

A.B.
Mermaid Players 2,3,4; MICRO-COSM 2; Dickinsonian 3,4; MSM 1,2,3,4; Sui Generis 1,2, Vice-President 3; Social Committee 2; Interclass Sports 1,3.

Tomlinson . . . Hi! . . . Charlie's Fan Club . . . What's wrong with the way I talk? . . . "Chris" . . . Collector of contemporary cards.

MARA TREICIS

A.B. ZTA



GRAYDON ALLEN
TUNSTALL, JR.

A.B. ΣX
Pershing Rifles 1,2,3, Captain 4; AUSA 4; IF Sports 1,2,3,4; Social Comm. 2.

Gerb . . . Nice Haircut . . . "Are you cereal?" . . . Paganism 1,2 . . . Conversion 3,4 . . . Yeah, Winnie . . . Me Armor? . . . Summer Camp Pep . . . Harvard bound . . . Lifer . . . "Of course it runs" . . . Scooby Doo . . . The Sound . . . Captain Jack.

CARL ALEXANDER TURNER
B.A. ΦKΨ
IF Sports: Fraternity Comm.

Mama . . . Gorilla Goren . . . Cry your collective hearts out . . . They left me in Maryland . . . Poetry . . . Bananas . . . Squeaky.

CAROLYN TUTTLE

A.B.
Aquacade: Tennis 3; French Club 3,4, Secretary; Sigma Delta Pi 3,4; Women's Choir 3; House Council Representative 4; Slater Representative 2.
Toot . . . Double . . . Andale . . . South 1,2 . . . Filler 3,4.

JOHN F. ULRICH

B.A. ΣX
Freshman House Council 1; Lacrosse 1; IFC Sports 1,2,3,4; Pledge President 1; Executive Comm.
Yuma . . . Bonnie Shippensburg . . . Conny . . . "Why are you?" . . . "Can you control your emotions?" . . . Sir Lancelot . . . Hack! Hack! . . . Tick Tock . . . "Comfort Collins" . . . Idiotsavant.



RICHARD D. UPDIKE

A.B. ΣX
Glee Club 1, Sec. 2; Follies 1,2; Fraternity Sec. 2; Social Chairman of Fraternity 3; Steward 4; Psychology Club 2; IF Sports 1,2, 3,4.
Uppy . . . Gourmet . . . I'm a sick cookie . . . Formal Tea . . . Dutch Treat 5 . . . Spanish 1,2,5 . . . The Great Thirst . . . "All Dayers."

JEAN HOLLAND VAN ORMER

A.B.
Dickinsonian 1,2,3,4; MICRO-COSM 3,4; SNEA 3,4; Pi Gamma Mu, Second Vice-President 3,4.
"Holly" . . . "Variety adds spice to life" . . . "I think it's perfectly legible!" . . . "And where care lodges, sleep will never lie" - yawn! . . . "But I never even saw the milk machine!" . . . "An apple a day."



EDITH M. VEDOVA

B.A. ZTA
Danforth 1; Aquacade 2; Choir 2;
Student Senator 3.



LOUIS J. VERDELLI

B.S. ΣX
Skull and Key 3; Class President
3; IFC 4; Football 1,2,3,4; Track
1,2; D-Club 1,2,3,4; Student
Senate 2; IF Sports 1,2,3,4.
*Lou . . . Sweat much? . . . J.
Snyder? . . . Verdelli Salad . . .
Corvette . . . Pennies from Heaven
. . . 16 Manhattens . . . Heaster
Bunny . . . 3rd Guard . . . Cassa-
nova . . . Gov's AHB . . . Don't
leave 'til I wave.*

CHARLES GREGERSON
WADAS

A.B. AXP
Fraternity Pledge Master 2, Rush-
ing Chairman 3, Vice-President 4;
Daily Senator Editor 2,3,4; De-
bate 1,2; Lacrosse 1,3,4; D-Club
3,4; IF Sports 1,2,3,4; Committee
of Ten 4; IFC 3; Association of
the United States Army 3,4; Pi
Delta Epsilon 4.
*East 1,2,3,4 . . . Ingeman . . .
Smart money is on Patterson . . .
Gungho . . . "lady's man" . . .
Public speaker 1,2,3,4 . . . "Don't
worry, we'll get them both—
They're snowed."*

MARY E. WAGNER

B.S.
SNEA 2,3,4; Mohler Science Club
1; Dickinsonian 1; MICROCOSM
1; RILW 2; Sui Generis 1,2,3.
*Beetles . . . Barking (self-taught)
. . . "Big V" . . . Bio. Building
. . . Butchering and Barbering . . .
and more beetles.*

DONALD A. WALTMAN

B.S. ΦKΨ
Chess Club; Physics Club.

NICHOLAS A. VOLPICELLI

B.S. ΘX
Skull and Key 3; AUSA 3,4;
IF Sports 1,2,3,4; Frat. Treasur-
er 3; Physics Club 3, Pres. 4;
IFC 3.

*Legion 1, member 2 . . . Fem 3,4
. . . Dummy Club 3,4 . . . Every
night is a Saturday night.*



CHARLES WAGNER

B.S. ΦΕΠ
Secretary-Treasurer Freshman
Dorm Council 1; Freshman Class
President 1; Skull and Key Award
1; Parliamentarian Student Sen-
ate 1,2; Executive Secretary Ac-
tion Party 2; SFJC 3; SREC 3,4;
Fraternity: Pledge Class Presi-
dent 1, Vice-President 3,4; Fresh-
man Counselor 3; Freshman Ori-
entation 2,4; 1902 Award 3; IFC
3, President 4; Omicron Delta
Kappa 4.

*Sacrifice for Medicine . . . Beth 1,
Emily 2,3, Eminatlie 4 . . . Mid-
dle of the road . . . "Chuck" . . .
"I have a meeting then."*



EZETTA WALTER

A.B. ΠΒΦ
Fraternity Historian 3, Panhel-
lenic Delegate 3, Scholarship
Chairman 4; Dickinsonian 1,3,4;
Tennis 1,3,4; MICROCOSM 1,2,4;
Freshman Orientation 3,4; Follies
2; Aquacade 1,3; SNEA 2; Mid-
Winter Ball Court 3.

*Zett . . . "I love you" . . . F.F.M.
. . . "Peer" . . . Friday at Fricks
. . . Shazmoran Memorial Piano
. . . Park Manor . . . Our Cheshire
cat . . . "It's a _____ cyst!"
. . . Soaking in tub.*





DAVID J. WALTON

B.S. $\Phi\Delta\Theta$
Follies 3,4; Band 1; Radio Station 4; IF Basketball 3, IF Bowling 3, Captain 4; AUSA 2; UPS 2, 3,4; Mohler Science Club 1,2.
Hank Hawk . . . "Leading cheers much?" . . . "Down on the farm" . . . rhythm plus . . . the great philosopher . . . 24 hour lab duty.



RICHARD MATTHEW WARDEN

A.B. ΘX
Football 1,2,3,4; Baseball 1,2, 3,4; Freshman Orientation 2; Freshman Counselor 4; SFJC 2,3; Chairman of the New United Party 2,3; Student Senate 2,3,4; Fraternity Secretary 2; Omicron Delta Kappa Outstanding Sophomore Award; Omicron Delta Kappa Vice-President 3,4; Phi Sigma Delta 3,4; D-Club 2,3, Secretary 4; Reserve Officers Award 2; Battalion Commander Dickinson College Corps of Cadets 4; Chicago Tribune Gold Medal 3; Co-Chairman of Mil-Ball 4.



CHARLES WASILKO

A.B. AXP
Dickinsonian 1, Assistant News Editor 2, News Editor 3, Editor-in-Chief 4; MICROCOSM 1, Sports Editor 2,3; Track Manager 1; Track 2; Basketball Manager 2,3; D-Club; Fraternity Scholarship Chairman 3; UPS 1,2,3; Belles Lettres 1; IF Sports 1,2,3,4, All-Star Basketball 2,3,4; Freshman Orientation 3,4; Pi Delta Epsilon; Omicron Delta Kappa.
St. Chuck's 6 . . . "What's April 14th?" . . . How's your ol' wazoo? A Schnapps sandwich! . . . "I've got to get up" . . . "I love to go to class."



ROBERT WEISS

A.B. $\Phi K\Psi$
IF Sports 1,2,3,4,5; Fraternity Treasurer; Fraternity Governing Committee.
Boober . . . "J.R.B." . . . Monetary lord . . . F-F-F-Ferrari . . . all-nighters . . . French Major . . . Jaundiced bermudas . . . The Price wasn't right . . . The 5 year club.



JEAN M. WELLER

A.B. ZTA
Zeta Pledge Class Vice-President 1, Activities Award 2, Treasurer 3, Social Chairman 4, Honor Ring 4; House Council 1, Dorm President 3; SNEA 1,4, Treasurer 2, President 3; Presidents' Council 3; Dickinsonian Copy Staff 1,2, Assistant Copy Editor 3, Copy Editor 4; Senate Clothing Drive Chairman 2, Finance Committee 3,4; Mermaids Tale 3; MICRO-COSM 1,2,3,4; College Social Committee 3,4; Class Treasurer 4; Aquacade 1,2; Pi Delta Epsilon 4.
"Pidge" . . . Crow 1,2,3,4 . . . Snickerdee . . . Christmas parties.



GEORGE L. WHITWELL

A.B. $\Phi K\Psi$
Track 1,2,3,4; IF Sports: Football, Basketball, Bowling; Young Republicans Club; Freshman Dorm Representative.
Seagull . . . What a wonderful dinner . . . Pope John XXIII . . . Malignant M.G. . . How are you feeling, George? . . . Let it be known! . . . Get a towel, Terry!



ALLAN B. WICKS

B.S. ΣX
Men's Glee Club 1,2; Track 1,2, 3,4; IF Sports 1,2,3,4; D-Club 4; IFC 3,4; Freshman Counselor 3; Raven's Claw 4; Fraternity Vice-President 3, Rush Chairman 3, President 4.
Al . . . Binnie Beagle . . . Worthy Consul . . . Foobird 1 . . . W.P.H.S. Original Animal . . . Coalcracker . . . Taft . . . Sniffer . . . Bloomsburg hurdler? . . . Gov's AHB . . . Pass the Pepper.



WILLIAM LAWRENCE WIDMEYER

A.B. $\Phi\Delta\Theta$
Baseball 1,2,3,4; Debate 1,2; AUSA 2,3,4; Fraternity Chaplain 3; UPS 2; IF Sports 1,2,3,4; Young Republicans Club 2; RILW 1; D-Club 2,3,4.
Sacktime 1,2,3,4 . . . Merry Mole . . . Wimpy . . . "Take it easy! Take it easy!" . . . Straight out of Esquire . . . "Hey! What's going on here?" . . . "I really love you."



WALTER GLENN WILCOX

A.B. ΦΔΘ
Dorm Council 1; Dickinsonian 1; Student Senate 2,3; Fraternity Steward 2,3; IF Sports 3,4; Young Democrats 2,4; IRC 4; Washington Semester 3; UPS 4.
Intellect 1,2,3,4 . . . Joe 1,2,3,4 . . . Southerner who changed his mind . . . "Get up early and be a productive member of society" . . . Watch that waistline . . . An all out fraternity man.



SCOTT A. WILLIAMS

A.B. ΣΧ
Dickinsonian Sports Staff 1,2; MICROCOSM Feature Staff 2; Orientation Discussion Leader 3; Washington Semester 3; UPS 4; Dorm Proctor 4; Young Republican Club 2,4; Fraternity Chapter Editor 2, Scholarship Chairman 3, Historian 3; IF Sports 2,3; Fraternity Campus Relations 3.
Fog . . . Shippensburg bound . . . Grit . . . Alvin . . . Anyone want a cat? . . . a date? . . . "Impala" meets a cool pile . . . Coordination plus . . . Flatfeet.



SYDNEY G. WILLSON III

A.B. ΣΧ
Freshman Orientation Leader 2; Student Senate Representative 2; Inter-Fraternity Council 2,3; Fraternity House Manager 2, Treasurer 3,4.
Syd . . . Mirror, mirror on the wall . . . Atlas . . . The Financier . . . Pirates and Steelers . . . Now listen you guys . . . "We can't afford it" . . . Vandergrift Flash . . . Smirk please!



CHARLES WILSON

A.B. ΦΕΠ
Fraternity Rush Chairman 2, Social Chairman 3,4; IFC Representative 2,3; Skull and Key 3; Follies 2,3; IF Sports 1,2,3,4; Lacrosse 1; Radio Station 4.
Post 3,4 . . . Teeth 1,2,3,4 . . . Crooner 3,4 . . . Hey Listen, wake me in 5 minutes . . . Cakes . . . Dimes . . . The Mature Element . . . Get a band . . . Star-crossed Aggravation . . . Chet.



DAVID WESLEY WILSON

A.B. ΦΚΣ
Sack 1,2,3,4 . . . Dinner Man, Kitchen 3,4 . . . "Cagey" 3,4 . . . "Next week I'll get organized" . . . "I'll graduate?" . . . Unlimited cuts 1,2,3,4 . . . "My brother-" . . . Punch.



SAMUEL W. WITWER, JR.

A.B. ΣΧ
Follies 1,2; Phi Mu Alpha Sinfonia; IF Sports 2,3,4; Young Republican Club 2, Vice-Pres. 4; Student Senate 3; Fraternity Editor 3; Fraternity Scholarship Chairman 3,4; UPS 4.
Linus . . . There's bad blood in this valley! . . . "Black Hole of Calcutta" . . . You don't know what goes on around here . . . I'm queezed! . . . Wall to wall clothing . . . Grandiose plans.



SANDRA LEE WOLFE

A.B. ΠΒΦ
Follies 1,2; Chorale 1,2,3,4; Hockey 2, Manager 3; Mermaid Players 1,2; MICROCOSM 3; Aquacade 2,3,4; SNEA 3,4; Campus Chest 3; NSA 2,3; RILW 1; Fraternity Scholarship Comm. 4, Music Chairman 2, Program Chairman 3; United Party 2,3; Frat. Scholarship Award 3.
Sam . . . "Moonlight and Roses" . . . Friday at Fricks . . . Wedding bells in August . . . Long distance telephone calls . . . "The grapevine says . . ."



DAVID SWAVELEY WOOLSTON

A.B. ΦΔΘ
IFC Sports 2,3,4; Debate 1; Swim Team 2; UPS 4; Fraternity Warden 3, Rushing Chairman 4.
Bear . . . Robes 2,3,4 . . . Dimies 2,3,4 . . . Spanish major ?? . . . Fire Run . . . Wallie . . . Duke of Earl-1.



RICHARD MANNING YOUNG

A.B. $\Phi\Delta\Theta$
Fraternity Secretary 3; IF Sports 2,3,4;
AUSA 3,4; UPS 4.

*Pig 3,4 . . . Fire Run 2,3, Chief 4 . . . Robes
3,4 . . . Grind 1,2,3,4 . . . Dimies . . . ROTC
Man . . . Duke of Earl-2.*



EMILY FRANCES ZILINSKY

A.B. $\Phi\mathbf{M}$
*Dickinsonian 1,2,3,4; MICROCOSM 1,2,3,4;
Danforth Experiment 1; SNEA 2,3,4;
Fraternity Historian 3, Standards Chairman
4; Freshman Orientation Leader 3,4; Mer-
maid Players 1,2; Freshman Plays 1; Belles
Lettres 1.*

*Em . . . Meel . . . Sacrificed for medicine
. . . Chuck 1,2,3,4 . . . NBC stationbreak . . .
Boht-el . . . What accent? . . . French bread
and chocolate . . . Bobbsey twin . . . La
Maitresse.*

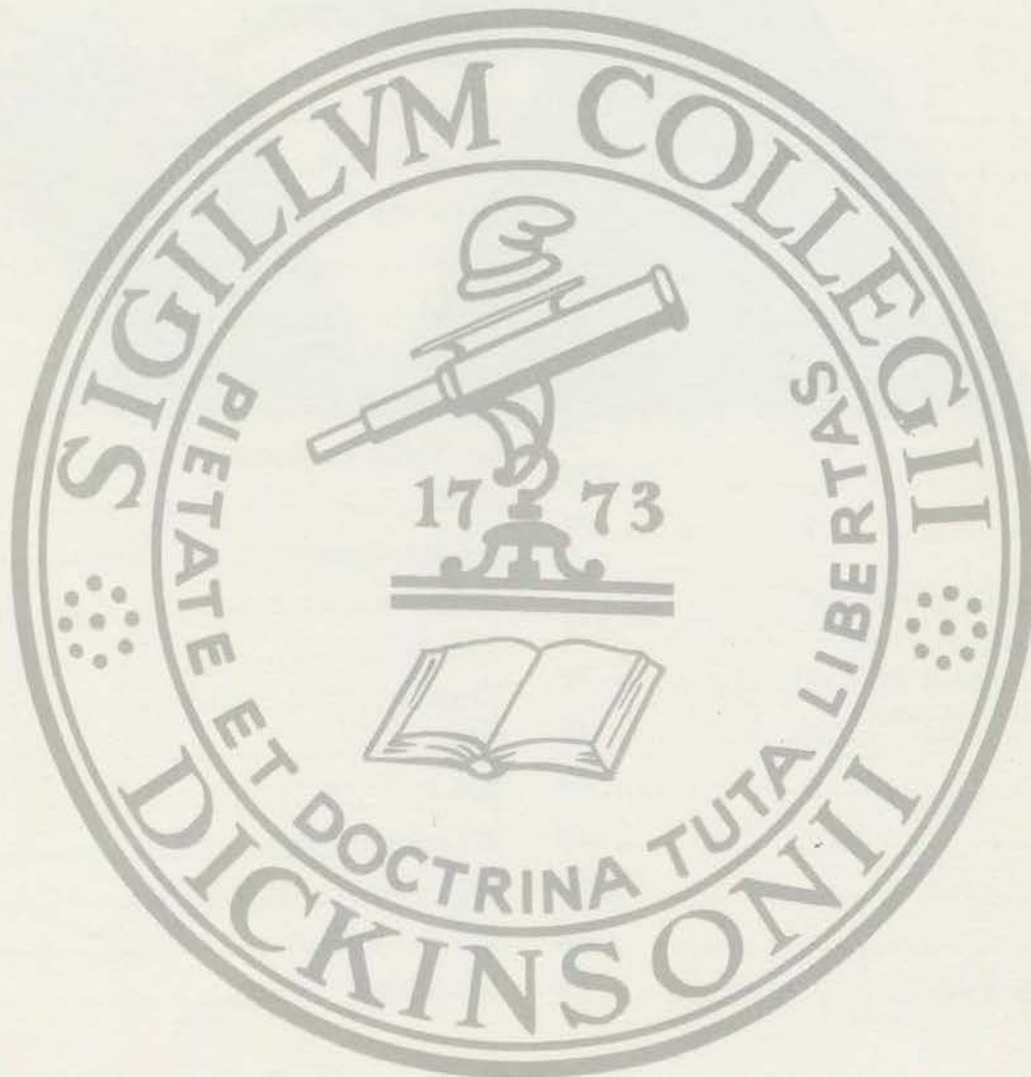

INDEX

Academic Honoraries.....	30	Lacrosse.....	110
Administration.....	18	Men's Rushing.....	114
Alpha Psi Omega.....	35	Mermaid Players.....	70
Aquacade.....	144	Microcosm.....	54
AUSA.....	65	Midwinter Ball.....	86
Baseball.....	104	Military Ball.....	83
Basketball.....	102	Miss Microcosm.....	8
Belles Lettres.....	62	Miss Microcosm Court.....	10
Cheerleaders.....	96	MSC.....	64
Chorale.....	68	ODK.....	39
Choir.....	68	Pan Hellenic Council.....	139
Contents.....	5	Phi Beta Kappa.....	33
Cross Country.....	107	Pi Delta Epsilon.....	34
Cultural Affairs Committee.....	53	President's Council.....	139
D-Club.....	97	Raven's Claw.....	37
Daily Senator.....	53	Religious Affairs.....	63
Debate.....	64	ROTC.....	76
Dedication.....	6	Senior Album.....	158
Dickinsonian.....	58	Senior Letter.....	156
Editor's Letter.....	54	Skull and Key.....	36
Faculty.....	22	SFJC.....	51
Follies.....	74	SNEA.....	65
Football.....	92	Sororities.....	146
Foreign Students.....	51	Squash.....	108
Fraternities.....	112	SS Social Committee.....	82
Freshman.....	44	Staff.....	22
Glee Club.....	69	Student Senate.....	50
Golf.....	111	Swimming.....	98
Guests.....	12	Tennis.....	109
Hockey.....	142	Track.....	106
Homecoming.....	84	UPS.....	65
IFC.....	113	WAA.....	141
IF Sports.....	116	Wheel and Chain.....	38
IRC.....	64	Who's Who at Dickinson.....	40
Joseph Priestly Award.....	14	Women's Rushing.....	140
		Wrestling.....	100



*Thoughts of future days
Burn in the night
On their flame I gaze
Come thou the light.*

STUDENT DIRECTORY

1962-63 STUDENT ROSTER FIRST SEMESTER

- Aaron, James G. 1125 Elberon Ave., Elberon, N.J.
Adams, Courtney B. 102 Black Horse Lane, Media, Pa.
Adams, John D., Jr. 3014 N. Second St., Harrisburg, Pa.
Adams, Linda Kay 12809 Spring Drive, Glen Hills, Rockville, Md.
Adler, Bernard J. 1046 Porter St., McKeesport, Pa.
Agnew, Raymond G. 176 Fairview Rd., Woodlyn, Pa.
Albertson, Patricia B. R.D. #5, Bloomsburg, Pa.
Albright, Anne L. Box 231, Chadds Ford, Pa.
Aldred, William L. 105 Yale Square, Morton, Pa.
Aldrich, Merritt J., Jr. 21 Prentiss Lane, Belmont 78, Mass.
Alexis, Georgiann 139 S. 14th St., Harrisburg, Pa.
Almstead, Karen Lee 129 Edgemere Lane, Fayetteville, N.Y.
Alogna, John A. 241 Ridge Rd., Wethersfield, Conn.
Anderson, Franklin L. 3407 Emiley's Lane, Falls Church, Va.
Anderson, Peter A. . . . 2316 Crescent Ridge Rd., Daytona Beach, Fla.
Andrews, Joseph K. 506 Berwyn Rd., Morrisville, Pa.
Andrus, Robert W. 549 Fairmont Ave., Westfield, N.J.
Apicelli, Michael D. 30 Chicago Ave., Groton, Conn.
Apperson, Judith Ann 11 Shadylawn Dr., Madison, N.J.
Archbold, Judith L. 1268 Arowood Dr., Pittsburgh 16, Pa.
Arndt, John C., IV 1469 Jericho Rd., Abington, Pa.
Arndt, Nancy G. 1469 Jericho Rd., Abington, Pa.
Arnold, J. Douglas 2604 Cumberland Ave., Mt. Penn, Reading, Pa.
Arnoldus, Jacobus . . . c/o H. A. Metcalf, 86½ Main St., Newtown, Conn.
Asbell, Samuel Box 837, Bristol, Conn.
Ashcraft, Linda Sue 2605 Orlando Dr., Pittsburgh 35, Pa.
Asher, Carolyn J. 6506 Wheeler St., Phila. 42, Pa.
Bair, Harold A. Cochranville, Pa.
Baker, George L. 2323 North 3rd St., Harrisburg, Pa.
Baker, Margaret L. R.D. #5, Carlisle, Pa.
Baldauf, Richard B., Jr. Kenmore Rd., Bloomfield, Conn.
Bamberger, Thomas J. West Main St., Honey Brook, Pa.
Bankert, Frances 535 North West St., Carlisle, Pa.
Bankert, Karl R. 312 N. Queen St., Littlestown, Pa.
Banks, Reed C., Jr. 38 Shelton Rd., Trumbull, Conn.
Barbour, David, III River Rd., Titusville, N.J.
Barish, Joel M. 1004 Harston Lane, Phila. 18, Pa.
Barlow, William B. 319 Millers Rd., Harrisburg, Pa.
Baron, Robin G. 200 Burton Ave., Hasbrouck Hts., N.J.
Barros, Mrs. Andrea 606 S. Hanover St., Carlisle, Pa.
Barrowclough, Karen J. 242 Pasadena Pl., Hawthorne, N.J.
Bartels, Mildred L. 343 Pershing Dr., New Kensington, Pa.
Barto, Barry W. 653 Minor St., Emmaus, Pa.
Barton, Dennis Lee 1823 E. Main St., Waynesboro, Pa.
Baumberger, Mary V. Bowie Racetrack Rd., Bowie, Md.
Baumert, Carol Ann 428 Reeder St., Easton, Pa.
Bayley, John Lawrence Box 272 Falls Rd., Cockeysville, Md.
Beagle, Robert M. 517 Park St., Bloomsburg, Pa.
Bedard, Mary Ann Box 64, New Kingstown, Pa.
Beemer, Christopher B. 402 Circular Rd., Kuala Lumpur, Malaya
Behr, Ernest H. 125 Runnymede Ave., Wayne, Pa.
Bellet, Robert E. 1132 Greenwood Ave., Wyncote, Pa.
Benner, Linda H. 24 Grimes Rd., Old Greenwich, Conn.
Benner, William E. R.D. #2, Sellersville, Pa.
Bennett, Patricia L. 1232 Penna. Ave., Williamsport, Pa.
Berberian, Charlotte M. 2133 Washington St., Allentown, Pa.
Berberian, Shirley Ann 2133 Washington St., Allentown, Pa.
Bergman, Robert E. 76 Turner Rd., Pearl River, N.Y.
Bergstresser, Kenneth A., Jr. 104 Morthampton St., Hellertown, Pa.
Berk, Richard S. 1409 E. Johnson St., Phila. 38, Pa.
Best, Katharine E. R.D. #3, Mechanicsburg, Pa.
Best, Mary A. R.D. #3, Mechanicsburg, Pa.
Betts, Carolyn F. 20 W. Tioga St., Tunkhannock, Pa.
Betts, Eugene K. 1104 Blythe Ave., Drexel Hill, Pa.
Bichell, Glória 2 Chestnut Circle, Camp Hill, Pa.
Bierly, John A. 510 Wyoming Ave., West Pittston, Pa.
Bierman, Marjorie A. 97 Watchung Ave., Chatham, N.J.
Billman, Christopher W. Cove Neck Rd., Oyster Bay, N.Y.
Bingaman, Jerilyn M. 1143 Old Mill Rd., Wyomissing, Pa.
Birch, Carolee Diane 57 Beechwood Dr., M.R. #1, Red Bank, N.J.
Bird, Gustavus G., IV 1926 Cobden Rd., Laverock, Phila. 18, Pa.
Bishop, Henry M. 21 Ridgeway Rd., Easton, Conn.
Blanchard, Edward D. 242 Kent Rd., Wynnewood, Pa.
Bliss, Lyle W. R.D. #3, Wellsboro, Pa.
Blondin, Sandra Lee 24 Northampton Rd., Timonium, Md.
Blumenthal, Melvin S. 825 E. Upsal St., Phila. 19, Pa.
Boden, Robert R.D. #1, Ellitsburg, Pa.
Bolan, John S. 56 W. South St., Carlisle, Pa.
Bole, Jerry D. 945 Drexel Ave., Johnstown, Pa.
Bolter, Carl E. 2911 Merion Rd., Camp Hill, Pa.
Bolter, Henry H. 2911 Merion Rd., Camp Hill, Pa.
Bonalle, Joyce 343 N. 6th St., Reading, Pa.
Bone, Ella Sue . C.O. 1st Battle Group, 21st Infantry, A.P.O. 29, N.Y.
Borger, Barbara Ann 392 Schraalenburgh, Haworth, N.J.
Bostock, Judith 32 E. Ridge St., Carlisle, Pa.
Boulton, Richard N., Jr. 34 Ten Acre Lane, West Hartford 7, Conn.
Boyer, Harriet Lee Church Rd., R.D., East Greenville, Pa.
Brauner, David A. 396 Westwood Rd., Woodmere, N.Y.
Breene, Barbara Jo 111 Oak Rd., Oil City, Pa.
Brenn, Billie L. 81 Leonard Ave., Oceanport, N.J.
Brewer, William C., Jr. 817 Anderson Ave., Drexel Hill, Pa.
Brinkley, James R., Jr. 38 Melvin Ave., West Hempstead, N.Y.
Broberg, Katherine W. Quarters #3, Carlisle Barracks, Pa.
Brody, Clifford L. 210 8th Ave., New York 11, N.Y.
Bronstein, Alan 1624 East Johnson St., Phila. 38, Pa.
Bronstein, Russell H. 2970 Rumson Dr., Harrisburg, Pa.
Brown, Claire D. 524 S. Spring St., Falls Church, Va.
Brown, Thomas E. 1851 North St., Harrisburg, Pa.
Brown, William B. 502 W. First St., Oil City, Pa.
Browning, Allison A. P.O. Box 172, Lafayette Hill, Pa.
Brubaker, John H., III 2578 Old Phila. Pike, Bird-in-Hand, Pa.
Bryant, Carolyn F. 7834 Hampden Lane, Bethesda 14, Md.
Buckley, James 3937 Netherfield Rd., Phila. 29, Pa.
Buckley, Walter S., III 128 E. Second St., Media, Pa.

STUDENT DIRECTORY

- Bucknam, David Lee 420 Cody Drive, Denver 26, Colorado
 Buechner, Barbara Ann . 17517 Lakewood Hts. Blvd., Lakewood, Ohio
 Buist, Ronald S. 101 Euclid Ave., Allenhurst, N.J.
 Bullen, Joseph W., III 26 E. Marshall Rd., Lansdowne, Pa.
 Bunnag, Vasith 1818 Charunsnitvongse Road, Thonburi, Thailand
 Burger, Stephen P. 119 W. Third St., Waynesboro, Pa.
 Burk, Walter J., II Hdqs. XIX Corps., Fort Chaffee, Ark.
 Burkitt, Robert W. 1531 Lake Wood Rd., Manasquan, N.J.
 Burkland, Skott B. 111 Paddock Lane, Media, Pa.
 Burnett, Ralph M., Jr. 1523 Clearwood Rd., Towson 4, Md.
 Burstein, Richard I. 196 West Rocks Rd., Norwalk, Conn.
 Burtner, Paul D. 6400 Rockhurst Rd., Washington 14, D.C.
 Butler, Larry S. 909 Linden St., Clearfield, Pa.
 Butler, Carol 253 1st St., N.W., Largo, Fla.
 Buxton, Donald B., Jr. 100 W. Broad St., Elizabethville, Pa.
 Byas, James S. 1358 South Pkwy., East Memphis, Tenn.
 Byrd, Barbara J. 116 High Ridge Rd., Ellicott City, Md.
 Cadwallader, Srar K. 105 Arlington Rd., Paoli, Pa.
 Cadwallader, Thomas E. 402 School St., North Wales, Pa.
 Clahoon, Charles M. Sylvan Hgts. Dr., Hollidaysburg, Pa.
 Campbell, Alan W. 313 South 25th St., Harrisburg, Pa.
 Canfield, Cynthia J. 923 Church St., Indiana, Pa.
 Canright, Richard B., Jr. 6020 28th St., N.W., Washington 15, D.C.
 Carl, James F. 38 S. 3rd St., Newport, Pa.
 Carlson, Nancy M. 270 Highland Ave., Metuchen, N.J.
 Carlton, Merritt 198 Glen Arden Dr., Fairfield, Conn.
 Carr, S. Dabney 4225 Deer Drive, McLean, Va.
 Carrescia, Leonard M. 605 Roseto Ave., Roseto, Pa.
 Carty, John R. 144 W. Trenton Ave., Morrisville, Pa.
 Caruso, Vincent G. P.O. Box 1049, Ox Pasture, Southampton, N.Y.
 Cassel, James A. 47 Prospect Ave., Norristown, Pa.
 Casserly, Patricia A. 179 Stafford Rd., Colonia, N.J.
 Cero, Benjamin A. 221 Walnut St., Danville, Pa.
 Chadwick, Edith Y. 2607 Turner Rd., Wilmington, Del.
 Chalmers, James H., Jr. 117 Meisel Ave., Springfield, N.J.
 Chapin, David P. Market St., Benton, Pa.
 Charles, Donald R., Jr. Cumberland Rd., Millville, N.J.
 Chase, Susan E. 121 Oakland Ave., Elmira Hts., N.Y.
 Childs, Richard E., Jr. 2404 Swatara St., Harrisburg, Pa.
 Chipkin, David R. 146-38 61st Rd., Flushing 67, N.Y.
 Christ, Thomas F. 467 Eaton Rd., Drexel Hill, Pa.
 Christensen, Samuel L. W. 451 Saint Davids Ave., Wayne, Pa.
 Christie, Thomas R. Hillcrest Rd., Warren Twp., Plainfield, N.J.
 Christine, Samuel W. 1564 A Catasaqua Rd., Bethlehem, Pa.
 Chronister, John H. 163 Stevens Ave., York, Pa.
 Chun, Chu, II c/o Dr. Frank Masland, Jr., R.D. #6, Carlisle, Pa.
 Clarke, Gordon M. Cato, N.Y.
 Cleaveland, Peter G. Box 147, Halesite, N.Y.
 Cleaver, David C. 250 Main St., Catawissa, Pa.
 Clyma, Jane W. 47 Gramatan Dr., Yonkers 2, N.Y.
 Coates, Thomas B. 370 Main St., Suffield, Conn.
 Coffman, Mary E. 73 Dempsey Ave., Princeton, N.J.
 Cohen, George A. 17 Arleigh Rd., Great Neck, N.Y.
 Cohick, Keith B. 417 Second St., Enhaut, Pa.
 Cole, Gordon A. 509 Highland Ave., Upper Montclair, N.J.
 Cole, Jack Eli, Jr. 1744 W. Union Blvd., Bethlehem, Pa.
 Coleman, Michael B. 4207 Orchard Hill Rd., Harrisburg, Pa.
 Collie, Nan E. 547 Plymouth Rd., Hillside, N.J.
 Collins, Michael S. 57 Prince St., Littlestown, Pa.
 Compton, Virginia L. 327 Palmers Lane, Wallingford, Pa.
 Comstock, Charles C. 710 Roosevelt St., Franklin Square, N.Y.
 Conser, Ann H. 947 Race St., Williamsport, Pa.
 Cook, John M. Army War College, Carlisle, Pa.
 Cook, Timothy G. 108 East Maplewood Ave., Mechanicsburg, Pa.
 Cooper, Keith B. 991 S. Oxford Rd., Grosse Pointe Woods, Mich.
 Cordes, Lee R. Spencer Road, R.D., Ivyland, Pa.
 Cordes, Wayne N. Spencer Road, R.D., Ivyland, Pa.
 Cornew, John, Jr. 54 W. White Horse Pike, Berlin, N.J.
 Costenbader, John M. 405 49th St., Virginia Beach, Va.
 Costopoulos, William C. 635 S. Hanover St., Carlisle, Pa.
 Courtland, Stephen M. 4600 Connecticut Ave., N.W., D.C.
 Courtright, Constance L. 1124 Kenwyn St., Philadelphia 24, Pa.
 Coyle, Norman C. 307 N. Main St., Towanda, Pa.
 Craig, Charles R. 555 S. Hanover St., Carlisle, Pa.
 Craver, Forrest E., III 425 S. Washington St., Gettysburg, Pa.
 Craver, Roger M. 425 S. Washington St., Gettysburg, Pa.
 Crawshaw, George P. 19 Ridgeway Ave., Oaklyn, N.J.
 Crea, Joseph K. 121 Nyetimber Pkwy., Corapolis, Pa.
 Creps, Lester A. 1004 Canal St., Beaver, Pa.
 Cressman, Robert L. Union St., Richlandtown, Pa.
 Crompton, Carole E. 13 Fairview Ave., East Brunswick, N.J.
 Crosby, Gordon N. 4 Mellwood Lane, Westport, Conn.
 Cross, Jonathan M. North Hampden Rd., Monson, Mass.
 Crouse, Peter R.D. #2, West Chester, Pa.
 Crowley, Susan L. 4055 Davisville Rd., Hatboro, Pa.
 Currier, Sandra D. 6500 Given Rd., Cincinnati 43, Ohio
 Custis, William E. 99 Harrison Ave., Fair Haven, N.J.
 Custer, Nancy J. Route #2, Lyndonville, N.Y.
 Dann, John C. 106 Cambridge Dr., Wilmington 3, Del.
 Darrow, Paul C. North Rd., Chester, N.J.
 Daugherty, Charles D. 324 West Broadway, Red Lion, Pa.
 Davey, Mary M. U.S.O.M., APO 271, New York, N.Y.
 David, Alan M. 151-49 27th Avenue, Flushing, 54, N.Y.
 Davidson, Leslie J. 46 Caryl Ave., Yonkers, N.Y.
 Davis, Brooke W. R.D. #1, Strasburg Rd., West Chester, Pa.
 Davis, Cynda 50 N. College St., Carlisle, Pa.
 Davis, James R. 142 R Main St., York, Maine
 Davis, Karen L. R.D. #2, Catawissie, Pa.
 Davis, Linell 51-B Troy Hills Rd., Whippany, N.J.
 Davis, Lynn S. 107 N. Market St., Selinsgrove, Pa.
 Davis, Savilla A. 19 W. Baltimore Ave., Lansdowne, Pa.
 Davison, John R. 470 Fairview Rd., Pittsburgh 38, Pa.
 Dawson, Barton H. 1425 Glendale Rd., Baltimore 12, Md.
 Day, Thomas B. 455 West 148 St., New York, N.Y.
 Decker, Frances W. 2804 Huey Ave., Drexel Hill, Pa.
 DeLaney, Donald E. 858 Old Eagle School Rd., Wayne P.O., Pa.
 Delp, Steven P. R.D. #2, Montoursville, Pa.
 DeMonte, Jo-Anne L. 115 Brunswick Ave., West Hartford 7, Conn.

STUDENT DIRECTORY

- DePetris, Richard E. 29 Elm St., Southampton, N.Y.
 DePetris, Ronald E. 29 Elm St., Southampton, N.Y.
 Derrickson, John P. #3 War Admiral Lane, Media 26, Pa.
 Derrickson, Sue 856 Valley View Rd., Flourtown, Pa.
 Derwart, Alfred R. 555 Chestnut St., Indiana, Pa.
 Dessureau, Dennis A. Lisa Lane, Westport, Conn.
 DeTuerk, Ann M. 1073 Montgomery Ave., Narberth, Pa.
 DeTuerk, John J. 1073 Montgomery Ave., Narberth, Pa.
 Detweiler, Doris E. 1522 Upland Ave., Jenkintown, Pa.
 Detweiler, Marilyn L. 1522 Upland Ave., Jenkintown, Pa.
 Detwiler, Charles K., Jr. 225 Dogwood Lane, Berwyn, Pa.
 Dickinson, Dudley 2 Randall Court, Alexandria, Va.
 Dickinson, Thomas W. 316 Heulings Ave., Riverside, N.J.
 Dickman, Robert H. 2217 Brighton St., Phila. 49, Pa.
 Diehm, Victor C., Jr. Frederick Drive, Conyngham, Pa.
 Dill, John C. 28 Bellevue Ave., Rumson, N.J.
 DiOrio, Reno F. 55 Florence Ave., Burgettstown, Pa.
 DiPasquale, Linda M. 67 Lexington Drive, Metuchen, N.J.
 Dirkes, Andrea J. 567 Craig Rd., Carlisle Barracks, Pa.
 Dissinger, Eric L. 937 Weiser St., Reading, Pa.
 Ditenhafer, David 241 Graham St., Carlisle, Pa.
 Dockstader, Donald T. R.D. #2, Kennett Square, Pa.
 Dodd, William H., Jr. R.D. #6, Carlisle, Pa.
 Dodson, Frank J. 20 East Walnut St., Plymouth, Pa.
 Doernbach, Ronald E. 4812 N. Broad St., Phila. 41, Pa.
 Donaldson, Craig H. 110 Beaty St., Warren, Pa.
 Donehower, Weston G. 4900 Threadneedle Rd., Wilmington 7, Del.
 Donner, Henry J. 410 Brighton Place, Elkins Park 17, Pa.
 Donohue, Robert T. 219 Dill Ave., Collingswood, N.J.
 Dorfler, Ruth Ann 513 Harrington Rd., Havertown, Pa.
 Dorfman, Michael E. 4833 N. 9th St., Phila. 41, Pa.
 Dorion, Karen D. Willow Rd., R.D. #2, Dover, Pa.
 Douglas, Alan H. 2715 N. Fourth St., Harrisburg, Pa.
 Douglas, John W., Jr. Brookfield Center, Conn.
 Drennon, David G. 74 Meeting House Lane, Springfield, Pa.
 Drum, David 112 North Second St., Newport, Pa.
 Dry, Carol S. 745 Pine St., Emmaus, Pa.
 Duncan, Robert P. Bellaire Apts., W. South St., Carlisle, Pa.
 Dunsford, Harold A. 15 North Crossway, Old Greenwich, Conn.
 Durbin, M. Carol 95 N. Landon Ave., Kingston, Pa.
 Duvall, Barbara C. 604 Alden Ave., Gaithersburg, Md.
 Earl, Susan W. Hillview Road, Box H, Paoli, Pa.
 Eater, Edison C. 210 Lincoln St., Marysville, Pa.
 Eby, Robert J. 19 North Sixth St., Lebanon, Pa.
 Eckman, Walter M. R.D. #5, Carlisle, Pa.
 Eden, William 112 S. 27th St., Camp Hill, Pa.
 Edris, James A. Route 1, Box 64, Palmyra, Pa.
 Efraemson, David R. 6514 N. 8th St., Phila. 26, Pa.
 Egan, Thomas E. 47 Nomahegan Court, Cranford, N.J.
 Elder, Judith H. Schoolhouse Road, Waccabuc, N.Y.
 El Fassi, Saad 17 Rue Roosevelt, Marshan, Tangier, Morocco
 Elfman, Allan M. 50 Belmont Ave., Bala Cynwyd, Pa.
 Elliott, Dale C. 69 W. Lake Rd., Skaneateles, N.Y.
 Ellis, Christien V. 109 Myles Manor, Franklin, Tenn.
 Emmerlina, Adele 215 N. 29th St., Camp Hill, Pa.
 Enck, A. Joan 520 S. 5th Ave., Denver, Pa.
 Endrizzi, Janice L. The Hedges, R.D. #6, Carlisle, Pa.
 Engelking, Virginia R. 71 Bonsall Ave., Broomall, Pa.
 Englert, Justine D. 7038 Meade Place, Pittsburgh 8, Pa.
 English, Elbert H., III 2202 Shipman Lane, McLean, Va.
 Enos, Lorraine J. 5 Shadow Lane, East Williston, N.Y.
 Enstrom, Donald R. 56 Academy St., Shinglehouse, Pa.
 Epstein, Paul J. 60 N. Walnut St., Beacon, N.Y.
 Eskin, David J. 7805 Haines Rd., Cheltenham, Pa.
 Esterline, Ann L. 1825 N. Sherman St., York, Pa.
 Etherington, Frederick H., Jr. 124 Rose Lane, Haverford, Pa.
 Euler, John L. 7121 Arrowwood Rd., Bethesda, Md.
 Euliano, John P. 111 Russell Ave., Meadville, Pa.
 Evans, Marbeth L. 241 Gardner St., Plymouth, Pa.
 Everett, Judith Ann U.S. Army Dist. Engineer, Vicksburg, Miss.
 Eyster, James J., Jr. 512 Berkley Rd., Narberth, Pa.
 Farley, Louise R. 630 St. Johns Rd., Baltimore 10, Md.
 Farley, Radcliffe W. Berks Rd., Worcester, Montgomery County, Pa.
 Farrell, Norman, Jr. 711 Princeton Dr., Alexandria, Va.
 Faulkner, Gordon T. 160 S. Finley Ave., Basking Ridge, N.J.
 Fenn, Barbara L. Brunswick Pk., R.D. #3, Princeton, N.J.
 Field, Allen D. Penna. Ave., R.D. #2, Sayre, Pa.
 Figdor, Peter J. 2125 Walnut Lane, Philadelphia 38, Pa.
 Fillman, John P. Wissahicken & School House Lane, Phila. 44, Pa.
 Fine, Kenneth C. 15 Wyckoff Place, Woodmere, N.Y.
 Finney, Barbara J. 615 Elm Terrace, Riverton, N.J.
 Finucane, James R. 558 Montgomery Ave., Chambersburg, Pa.
 Finucane, Michael B. 558 Montgomery Ave., Chambersburg, Pa.
 First, Mary P. 2410 Midland Rd., Harrisburg, Pa.
 Fisher, Louis E. Box #3, Granville, Pa.
 Fisher, Michael B. 120 University Ave., Bridgeton, N.J.
 Fitzpatrick, Charles A., III 48 E. North St., Carlisle, Pa.
 Flammer, Harold R. 628 Esplanade, Pelham Manor, N.Y.
 Fleish, Helmut 129 Adams St., Pottstown, Pa.
 Fleisher, Lee H. 1300 S. Biscayne Point Rd., Miami Beach, Fla.
 Fogli, Philip J. 340 Delaware Ave., West Pittston, Pa.
 Forbes, Irwin Z. 6284 Souder St., Philadelphia 49, Pa.
 Foreman, James W. 239 W. South St., Carlisle, Pa.
 Forsberg, Hilma L. Tioga County, Knoxville, Pa.
 Fox, Blaine W. 43-45 Berkley Ave., Lansdowne, Pa.
 Frazier, Alexander Swedesford Rd., Gwynedd Valley, Pa.
 Freeman, James R. P.O. Box 205, Phoenixville, Pa.
 Frese, Hans P. 1003 Ridge Rd., Wethersfield, Conn.
 Frey, Allan H. 644 W. Chestnut St., Lancaster, Pa.
 Frey, Carol Anne 58 Springhouse Rd., Lancaster, Pa.
 Frey, Christina J. 644 West Chestnut St., Lanster, Pa.
 Friedman, Muriel 160 Bixley Heath, Lynbrook, N.Y.
 Friedman, Ronald M. 731 W. Nittany Ave., State College, Pa.
 Friedrich, John T. 728 Wesley Ave., Ocean City, N.J.
 Fronk, Gordon D. 450 Old Conn. Path, Cochituate, Mass.
 Frost, Judith L. 5907 3rd St., N., Arlington 3, Va.
 Fuller, Joan C. Quarters F, Boston Naval Shipyard, Boston, Mass.
 Fullerton, Susan C. 8 East Franklin St., Media, Pa.

STUDENT DIRECTORY

- Fu, Shu-Man 15-C Nelson St., 4th Floor, Hong Kong
- Gallagher, Kathy A. 835 W. North St., Mtd. Rt. 3, Carlisle, Pa.
- GaNun, Charles F., Jr. 46 Westminster Court, New Rochelle, N.Y.
- Gardner, Gail A. R.D. #2, Dalton, Pa.
- Gaskin, Felicia A. 318 S. Enola Drive, Enola, Pa.
- Gates, John R. R.D. #4, Box 168, Tyrone, Pa.
- Gauntt, James E. 45 Shadetree Lane, Levittown, Pa.
- Gbur, John, Jr. 300 Powell St., Plymouth, Pa.
- Geist, Bradley B. 26 Old Oaks Rd., Bridgeport 4, Conn.
- Geist, Ellen F. 26 Old Oaks Rd., Bridgeport 4, Conn.
- Gerofsky, Stephen E. 222 Ardmore Ave., Trenton 9, N.J.
- Gerow, Milo R. 174 Laurel Hill Rd., Mountain Lakes, N.J.
- Gibson, John W., Jr. 8 Old Field Lane, Great Neck, N.Y.
- Gill, Paul F. 110 Highland Rd., Staten Island 8, N.Y.
- Glazer, Ronald B. 1313 E. Upsal St., Phila. 50, Pa.
- Glesk, John M. 209 Catlin Ave., Port Allegany, Pa.
- Gold, Peter S. 45 Elm Drive, Roslyn, N.Y.
- Goldberg, Sherwood D. 28 N. Center St., Box 185, Leesport, Pa.
- Goldman, Stanley R. 413 Radnor St., Harrisburg, Pa.
- Goodridge, Linda J. 1222 Surrey Rd., West Chester, Pa.
- Goodwin, Michael Army War College, Carlisle Barracks, Pa.
- Goodwin, Susan M. 20 Ramapo Trail, Chatham, N.J.
- Gordon, Andrew G. Salem Road, Weston, Conn.
- Gordon, John T. 14 Midland Ave., White Plains, N.Y.
- Gorham, Jeffrey H. 656 Ardsley Rd., Winnetka, Ill.
- Gormly, William M. 2367 Wilvan Lane, Pitts. 37, Pa.
- Goss, Fred P. 45 N. Evarts Ave., Elmsford, N.Y.
- Goulet, Arthur W., Jr. 1068 Capitol Ave., Hartford 6, Conn.
- Graetz, Susan M. 134 Woodside Rd., Lancaster, Pa.
- Grafton, Pamela C. 125 Branch Rd., Somerville, N.J.
- Granetz, Alan B. 64 East Somerset St., Raritan, N.J.
- Gratiot, Mary S. 338 Barrington St., Rochester 7, N.Y.
- Green, Carolyn D. 206 Paxtang Ave., Harrisburg, Pa.
- Green, Harvey J. 131 N. Portland Ave., Ventnor City, N.J.
- Green, Robert A. 336 Harper Ave., Riveria Beach, Bricktown, N.J.
- Greenawalt, David I. Route 2, Box 66, Hamburg, Pa.
- Greenberg, Howard J. 342 Glen Ridge Rd., Havertown, Pa.
- Greendlinger, Arthur J. 1562 Pebble Lane, Hewlett, N.Y.
- Greene, David S. 9314 Harvey Rd., Silver Spring, Md.
- Greenfield, Frederick S. 1709 Valmont Dr., Coatesville, Pa.
- Greenfield, Judith R. 109 Valley Run Dr., Erlton, N.J.
- Greenip, Carol J. 9 Pineridge Ave., Middletown, N.J.
- Greer, Barbara L. Box 180, Rose Valley Rd., Moylan-Rose, Pa.
- Greevy, Lester L., Jr. R.D. #2, Montoursville, Pa.
- Grier, Sue Anne 245 Mt. Vernon St., Oxford, Pa.
- Griesemer, Betty Kay 1421 Linden St., Allentown, Pa.
- Griffith, Robert J. Scott 8007 Albion St., Phila. 36, Pa.
- Grim, Allan K., Jr. College Hill, Kutztown, Pa.
- Griswold, John R. 847 Shadowlawn Dr., Westfield, N.J.
- Groome, John E., Jr. R.D. #1, Mt. Wolf, Pa.
- Gross, Howard S. 6496 Monitor St., Pittsburgh 17, Pa.
- Grote, Marie L. 7 Laurel Lane, East Brunswick, N.J.
- Groves, Eric J. 115 Ulmer Ave., Oreland, Pa.
- Grynaviski, Daniel G. 2040 Country Place, Bethlehem, Pa.
- Guckert, Richard H. 433 Grace Rd., Upper Darby, Pa.
- Haak, Elizabeth L. 1637 Robin Rd., Lebanon, Pa.
- Haack, Linda Sue 407 Darby-Paoli Rd., Berwyn, Pa.
- Habtu, Alem P.O. Box 1822 Addis Abeba, Ethiopia
- Hafer, Lee 23 S. Troy Ave., Ventnor, N.J.
- Haines, Gary D. 1119 Lehigh Ave., Wyomissing, Pa.
- Hall, David Albert 856 Pleasure Rd., Lancaster, Pa.
- Hall, David Alton 835 Fishburn Rd., Hershey, Pa.
- Hall, John F. Sudlersville, Md.
- Hall, John P. 1151 S. 21st. St., Harrisburg, Pa.
- Hallam, James R. 2868 Ruth St., Phila. 34, Pa.
- Hallam, Thomas H. 2868 Ruth St., Phila. 34, Pa.
- Hamilton, Richard P., Jr. 1480 Creek Rd., Huntingdon Valley, Pa.
- Hamilton, Robert A. 9 Salem Rd., North Merrick, N.Y.
- Hammond, James A. 5077 Falls Rd. Terrace, Balto. 10, Md.
- Hancock, David C. 147 Townline Rd., Ithaca, N.Y.
- Hancock, Terrence K. 103 Somerset Rd., Alapocas, Wilmington, Del.
- Hand, Woodruff, Jr. 420 Fulton St., Millville, N.J.
- Hankin, Arthur W. 1212 East Cliveden St., Phila. 19, Pa.
- Hankin, Stephen 20 Cambridge Ave., Bridgeton, N.J.
- Hansell, Thomas S. 206 N. Swarthmore Ave., Swarthmore, Pa.
- Hansen, Joann E. 51 Legrand Place, Stratford, Conn.
- Harper, John F., Jr. Ames Hollow Rd., Portland, Conn.
- Harrell, David H. Poolesville, Md.
- Harris, Harold J., Jr. 228 S. Franklin St., Wilkes-Barre, Pa.
- Harris, Joanne E. 311 Rock Ridge Rd., Fairfield, Conn.
- Hart, GERALYNN 470 Barclay Rd., Rosemont, Pa.
- Harter, Mary E. 42 Main St., Watsontown, Pa.
- Hartford, Donald G. 1863 Jane St., Wantagh, N.Y.
- Harvey, Anne 8420 Queen Anne's Dr., Silver Spring, Md.
- Harvey, Linda K. 3706 Seminary Rd., Alexandria, Va.
- Harwell, Kathleen M. Apt. 715, Towner House, Harrisburg, Pa.
- Harwood, Melbourne K., Jr. 5 Henry Court, North Merrick, L.I., N.Y.
- Hatch, James S. Buck Lane, Lenox, Mass.
- Hawkins, Walter, Jr. 478 Arlington Rd., Camp Hill, Pa.
- Hawkins, Walter Gordon 26 High St., Summit, N.J.
- Hazzard, John W. 516 Shipley St., Seaford, Del.
- Heavener, Michael P. 648 Wallace Dr., Strafford, Wayne, Pa.
- Hecker, Andrew C., Jr. 28 Colmar Rd., Cherry Hill, N.J.
- Heefner, Rodney R. 1244 Broad St., Emmaus, Pa.
- Heffner, Marybeth Springbank Farm, R.D. #3, Coatesville, Pa.
- Heindel, Mrs. Mary C. 138 N. Carlisle St., Greencastle, Pa.
- Heisey, Ronald B. Quentin, Pa.
- Heishman, Garrett L., Jr. 1813 Sterretts Gap Ave., R.D. #1, Carlisle, Pa.
- Heller, Jeanne G. 4426 Cove Rd., Pennsauken 8, N.J.
- Helsberg, Joanne C. 440 Fairway Rd., Ridgewood, N.J.
- Hemphill, George W., Jr. 518 E. Moreland Ave., Phila. 18, Pa.
- Hemsworth, George R. 21 Veteran Place, North Arlington, N.J.
- Henderson, Robert T. 821 Addingham Ave., Drexel Hill, Pa.
- Hendler, Virginia A. 2041 Corinthian Ave., Abington, Pa.
- Hendricks, John C. 339 Seminary Ave., Pennsburg, Pa.
- Hendricks, Thomas A. Stella Dr., Somerville, N.J.
- Hendry, Alexander L., Jr. 508 N. Second St., Emmaus, Pa.
- Henning, Judith Ann 23625 Duffield Rd., Shaker Heights 22, Ohio

STUDENT DIRECTORY

- Hensyl, William R. 600 E. Seminary Ave., Towson 4, Md.
 Henyon, Gilbert B. 1 Florence Place, Middletown, N.J.
 Herley, Sue E. 519 E. Chestnut St., Coatesville, Pa.
 Hermann, Neil A. 13 Shuman St., Middleburg, Pa.
 Herrmann, George P. 20 Wildwood St., Winchester, Mass.
 Hershey, Kathleen C. M.H.S. Homestead, Hershey, Pa.
 Herz, Thomas 1313 Woodside Parkway, Silver Spring, Md.
 Hetrick, Judy Ann 3125 Walnut St., Harrisburg, Pa.
 Hewlett, Everett A., Jr. 1424 "A" St., S.E., Washington 3, D.C.
 Hewlett, William T. 260 Amity St., Amherst, Mass.
 Heym, Carol Ann 7123 Penarth Ave., Upper Darby, Pa.
 Heister, Daniel W., Jr. 511 North 4th St., Reading, Pa.
 Hill, Robert B. 1402 N. Hibiscus Circle, Clearwater, Fla.
 Hindle, Robert E. 543 Sheffield Dr., Springfield, Pa.
 Hinebaugh, Priscilla Ann 131 Clifton St., Westfield, N.J.
 Hipp, Robert G. 241 N. Main St., Wellsville, N.Y.
 Hirche, Irene L. 4615 Devereaux St., Phila., Pa.
 Hitchens, Glenn E. R.D. #2, Box 395, Milford, Del.
 Hitchens, Patricia A. 1506 Brandywine Blvd., Wilmington, Del.
 Hodge, Virginia T. 105 Moseley Terrace, Glastonbury, Conn.
 Hoeffcker, Wilmer A. 136 School Lane, Springfield, Pa.
 Hoffman, Joseph R. 6301 Greenspring Ave., Balto. 9, Md.
 Hoffman, Richard R., Jr. 1149 Greiner St., Lebanon, Pa.
 Hofman, Marlin Eugene R.D. #1, Box 164, East Berlin, Pa.
 Holahan, Dorothy M. 221 Eberts Lane, York, Pa.
 Holmberg, John E. 101 Cherry Lane, Ardmore, Pa.
 Holston, Robert G. 307 S. Jackson St., Woodbury, N.Y.
 Homan, Eugene C. 1192 Elm Ave., Lancaster, Pa.
 Honadle, George H. Holmes Mill Rd., Cream Ridge, N.J.
 Hood, Priscilla M. 159 Watauga Ave., Corning, N.Y.
 Hopkins, Kenneth C. 4 Forest Glen Drive, Pitts. 28, Pa.
 Horlacher, Ann E. 18 Washington St., Carbondale, Pa.
 Horner, Susan G. 12 Bronson Ave., Larchmont, N.Y.
 Hostelley, Richard T. 643 Washington Lane, Jenkintown, Pa.
 Houseal, Dona E. 809 Oatman St., York, Pa.
 Howard, Sally E. 110 Buchanan St., McLean, Va.
 Howarth, Shirley R. 345 N. 30th St., Camp Hill, Pa.
 Howland, Jane H. 9620 Pine Rd., Phila. 11, Pa.
 Hoyt, Harley E. 907 McGrann Blvd., Lancaster, Pa.
 Hsiong, William 33 Chempaka Ave., Singapore 13
 Hubbard, Cortlandt V. D., Jr. 860 E. Manatawna St., Phila. 28, Pa.
 Huddy, Marianne 1300 St. Vincent St., Phila. 11, Pa.
 Hudson, James B., III 7519 Hampden Lane, Bethesda 14, Md.
 Hughes, Cary A. P.O. Box 257, Orange, Va.
 Hughes, Patricia 3710 Taylor St., Chevy Chase 15, Md.
 Humiston, Carolyn Ann 255 Chagrin Blvd., Chagrin Falls, Ohio
 Humphrey, John C. 112 Eastern Ave., Pittsburgh 15, Pa.
 Hunt, Barbara A. 709 Pin Oak Rd., Severna Park, Md.
 Hunter, Willard W. 23 Philadelphia Ave., West Pittston, Pa.
 Hurley, Gerald C. 111 Duncan Ave., Wilmington 3, Del.
 Husted, Susan D. 53 Walnut St., Wellsboro, Pa.
 Hutchinson, James D. 602 Exton Rd., Hatboro, Pa.
 Icenhower, Joseph B., Jr. 5204 Apache Lane, Drexel Hill, Pa.
 Imler, Linnea D. 560 Lawyers Rd., Vienna, Va.
 Ingersoll, George F., Jr. Penllyn Pike, Penllyn, Pa.
 Intili, Henry S., Jr. 16 Mt. Ararat Rd., Short Hills, N.J.
 Ireland, Elizabeth S. Riverside Ave., Amityville, N.Y.
 Ivill, William J., III 3050 Grassmere Ave., Pittsburgh 16, Pa.
 Jacks, Thomas M. 114 Park Ave., Hummelstown, Pa.
 Jackson, Jane M. 1245 Hunt Club Lane, Media, Pa.
 Jackson, John B. Ridgescote Lane, Kennett Square, Pa.
 Jacobs, Betty J. 224 Webster St., Carlisle, Pa.
 Jacobs, Jay J. 47th and Pine Sts., Phila. 43, Pa.
 Jacoby, Susan C. 64 Lorma Ave., Trumbull, Conn.
 Jacocks, Barbara Anne 5928 Holland Rd., Rockville, Md.
 Jaggard, Henry B. Cyrus Ave., Pitman, N.J.
 Jagiello, Susan H. 2942 Walnut Hill St., Phila., Pa.
 James, Benjamin D., Jr. 179 W. Louthier St., Carlisle, Pa.
 James, J. Wesley 262 Gibson St., Carlisle, Pa.
 Jefferson, Robert D. 1509 East 35th St., Balto. 18, Md.
 Jillson, Anne D. 23 Highview Ave., Old Greenwich, Conn.
 John, Jerome F. 1113 Lindale Ave., Drexel Hill, Pa.
 Johnson, Alice D. Carlisle Barracks, Pa.
 Johnson, Ann C. 73 Lawrence Ave., West Orange, N.J.
 Johnson, Audrey L. 28 Karen Way, Summit, N.J.
 Johnson, Bertram L., Jr. 2732 Kent Rd., Broomall, Pa.
 Johnson, Carl H. 52 East Broadway, Gettysburg, Pa.
 Johnson, R. Thomas 6 Sharpley School Rd., Wilmington 3, Del.
 Johnson, Susan 208 Jupiter Rd., North Star, Newark, Del.
 Johnson, Theodore J. 138 Washington Ave., Avon-by-the-Sea, N.J.
 Jones, Alfred 100 Union St., Munhall, Pa.
 Jones, Betsy Ann 14 Pine St., Delmar, N.Y.
 Jones, Blair Quarters L, Boston Naval Shipyard, Boston 29, Mass.
 Jones, Carroll E. 3245 Klinge Rd., Washington 8, D.C.
 Jones, Ernest E. 1819 North 24th St., Phila. 21, Pa.
 Jones, Linda J. 911 Avenue "G", Riverside, Pa.
 Jones, Richard F. 8 Sanders Rd., Edison, N.J.
 Jorden, James F. 823 Royal Ave., Corapolis, Pa.
 Judelle, Jesse L. 6213 Wayne Ave., Phila. 44, Pa.
 Junk, Beatrix L. 9019 Marcella Ave., Randallstown, Md.
 Kachelriess, Cheryl S. 230 Willow Ave., Ext., Plainfield, N.J.
 Kagarise, Sandra M. 2325 Derry St., Harrisburg, Pa.
 Kalenevitch, Elaine M. 137 W. Governor Rd., Hershey, Pa.
 Kalisz, Patricia Ann 150 Harvey Pkwy., Avon Lake, Ohio
 Kangas, Pamela E. 412 McKennan's Church Rd., Wilmington 8, Del.
 Kasses, Kenneth G. 6701 Colonial Rd., Brooklyn 20, N.Y.
 Kaufmann, M. Richard, Jr. 10 Buckminster Rd., Rockville Ctr., N.Y.
 Kazanjian, Faith L. Three Mile Hill Rd., Middlebury, Conn.
 Keenah, Thomas M. 904 Main St., Collegeville, Pa.
 Kefauver, Barry J. 1203 Staley Ave., Frederick, Md.
 Keil, Charles B., Jr. 60 Crestline Rd., Strafford, Wayne, Pa.
 Keiner, Robert B., Jr. 3805 Inverness Dr., Chevy Chase 15, Md.
 Kellié, William C. D5 Font Hill Apts., Doylestown, Pa.
 Kelly, David P. 153 Pine Lane, Yardley, Pa.
 Kempf, Nicholas J., III 127-B Wallworth Apts., Haddonfield, N.J.
 Kenderdine, Su C. 941 N. Van Dorn St., Apt. 201, Alexandria, Va.
 Kennedy, John M. 258 Hudson St., Jermyn, Pa.
 Kenney, Charles K. 201 Devon Rd., Fairless Hills, Pa.

STUDENT DIRECTORY

- Keohane, Richard B. Mounted Route, Mechanicsburg, Pa.
 Kerr, Margaret R. 229 Walnut St., Carlisle, Pa.
 Kerrick, Craig W. Box 16, 5 Cone St., Wellsboro, Pa.
 Kersey, Douglas J. Maple Lane & Baldwin Ave., Pennington, N.J.
 Killip, John T., Jr. 405 Lynwood St., Rome, N.Y.
 Kilpatrick, Dean J. 9803 Brixton Lane, Bethesda 14, Md.
 King, Robert F. 228 Tremont Ave., Greensburg, Pa.
 Kingman, Margaret 102 Marion Ave., Merrick, N.Y.
 Kintner, Jonathan E. 3624 Vistula Rd., Mishawaka, Ind.
 Kirchner, Frederick K., Jr. 9 Rural Place, Delmar, N.Y.
 Kirk, Peter D. 424 Blacklatch Lane, Camp Hill, Pa.
 Kirk, William F. 10112 Coppedge Lane, Dallas 29, Tex.
 Klatsky, Alan M. 34 Fisher Place, Red Bank, N.J.
 Klein, Elliott 6929 Crittenden St., Phila. 19, Pa.
 Klein, Steven R. 919 Mayfield Rd., Woodmere, N.Y.
 Kleinberg, Ralph A. 24 Elm Place, Berkeley Hts., N.J.
 Kline, Elinor S. 62 Grandview Blvd., Wyomissing Hills, Pa.
 Klunk, Fred R. 15 N. Peters St., New Oxford, Pa.
 Knittle, Fremont J. Taylor Rd., Halesite, Long Island, N.Y.
 Knowlton, Neil H., Jr. Mendelssohnaan 97, Rotterdam 13, Holland
 Knox, Alice E. 1646 Dauphin Ave., Wyomissing, Pa.
 Knupp, Robert L. 1 Frances Drive, Greenwood Hills, Harrisburg, Pa.
 Kocher, Palmer L. 1383 Simpson Ferry Rd., New Cumberland, Pa.
 Koeln, Richard H. 49 Clover Ave., Floral Park, N.Y.
 Kohler, William F., Jr. 206 Cherry Lane, Doylestown, Pa.
 Kopenhaver, Joyce S. Crestview Manor, R.D. #3, Hummelstown, Pa.
 Koran, H. Elaine 881 Central Ave., Southampton, Pa.
 Koste, Byron R. 500 Gregg St., Shillington, Pa.
 Krasno, Lester A. 1945 Elk Ave., Pottsville, Pa.
 Kreeger, Susan N. Wabash Rd., R.D. 1, Ephrata, Pa.
 Kreisher, William S. 445 Mill St., Catawissa, Pa.
 Kreutz, Elke E. 217 Evergreen Rd., New Cumberland, Pa.
 Krueger, Virginia L. 111 Halsey Ave., West Lawn, Pa.
 Krystel, David J. 4 Roydon Drive West, Merrick, N.Y.
 Kuehner, Paul A. Lincoln University, Pa.
 Kuhn, Kathryn L. 100 Rodney Place, Rockville Centre, N.Y.
 Lacek, Linda S. 2617 Century Ave., Bristol, Pa.
 Lamb, Robert E. Merlin Rd., R.D., Chester Springs, Pa.
 Lamb, Stuart M., Jr. Deer Run Rd., Woodbridge, New Haven, Conn.
 Lamson, Edward F. Hildreth St., Westford, Mass.
 Lane, Elizabeth R. 317 Great Mills Lane, Lexington Park, Md.
 Langhart, Nicholas M. 66 W. Washington St., Painesville, Ohio
 Larsen, Kim S. 1065 Norman Dr., Apt. 104, Annapolis, Md.
 Laszlo, John P. 3807 Derry St., Harrisburg, Pa.
 Lauer, C. Mark 15 Fells Circle, Wellesley 81, Mass.
 Laupheimer, Michael 68 Wilson Ave., Westbury, N.Y.
 Laws, Constance J. 8 Lewis Ave., Washington, Pa.
 Layne, Barbara A. 431 Alliston Rd., Springfield, Pa.
 Leaman, John R. Cheyenne Trail, Medford Lakes, N.J.
 LeCron, Robert 1925 Paul Ave., Bethlehem, Pa.
 Ledden, Jay H. Sandy Creek, N.Y.
 Lee, Marion W. 302 Prince St., Bordentown, N.J.
 Lee, William C., Jr. 163 Morton Rd., Springfield, Pa.
 Lehnertz, Jay F. 401 Matsonford Rd., Radnor, Pa.
 Lenton, Michael H. 420 Walnut St., Carlisle, Pa.
 Leonard, David A. 16 School Lane, Carney's Point, N.J.
 Leong, Leslie D. 70-50 136 St., Flushing 67, N.Y.
 Lerch, John R. 3507 Windsor Place, Chevy Chase 15, Md.
 LeRoy, David S. 5 Maple Court, Simsbury, Conn.
 LeRoy, John L., Jr. 5 Maple Court, Simsbury, Conn.
 Leslie, Donald S. 24 Fernleaf Ave., Longmeadow, Mass.
 Levie, Richard A. 111 Buckingham Ave., Trenton, N.J.
 Levine, John 913 Academy Terrace, Linden, N.J.
 Lewis, Henry A. 3304 Harrell St., Silver Spring, Md.
 Lewis, Mary E. 383 Loudonville Rd., Loudonville 11, N.Y.
 Limbaugh, Glenn C., Jr. 307 High St., Milton, Pa.
 Lindsey, Eleanor R. 942 North Liberty St., Arlington, Va.
 Lindstrom, Carol Ann 1031 W. 6th St., Plainfield, N.J.
 Linduff, Kathryn M. 641 LeMoyné Ave., Ext., Washington, Pa.
 Line, Henry, III R.D. #1, Carlisle, Pa.
 Lins, Mrs. Grace R.D. #6, Carlisle, Pa.
 Lippy, Charles H. 45 Park St., Binghamton, N.Y.
 Littleford, John C. 311 Oakdale Rd., Baltimore 10, Md.
 Litvak, Paul J. 308 Bell Ave., Carnegie, Pa.
 Litvin, Richard E. 1454 Sunset Dr., Pottstown, Pa.
 Liu, James Chien-chun Nanyang University, Jurong Rd., Singapore 22
 Livingston, Cheryl 2819 Boas St., Harrisburg, Pa.
 Lo, Richard 70 Junction Rd., Hong Kong
 Lockspeiser, Stephanie 514 Oakland Ave., Williamsport, Pa.
 Loew, Alison 126 East 70th St., New York 21, N.Y.
 Logan, Kay L. 27 Sunset Rd., Newark, Del.
 Logan, Thomas A. 5925 Wayne Ave., Phila. 44, Pa.
 Lohutko, Conrad A. 4 Putnam Hill, Greenwich, Conn.
 Long, Patricia S. 690 Hawthorne Ave., Bound Brook, N.J.
 Looker, Brian B. 2950 Morningside Drive, Camp Hill, Pa.
 Loomis, Roger W. 73 Ashton Place, Buffalo 20, N.Y.
 Lord, William C. 112 Pine Hill Ave., Glenbrook, Conn.
 Lorenz, Stephen A., III 1207 Market St., Harrisburg, Pa.
 Lottner, Alan B. 1840 Grand Concourse, Bronx 57, N.Y.
 Lowe, William B. 407 W. Stafford St., Phila. 44, Pa.
 Lowell, Christopher R. 1 Newberry Place, Rye, N.Y.
 Lower, Larry E. 810 W. Main St., Mechanicsburg, Pa.
 Loya, Salih 9B/15/1 RAWAF St., Baghdad, Iraq
 Ludt, Richard L. 915 W. Louthier St., R.D. #3, Carlisle, Pa.
 Lutz, Marjorie V. 190-07 Lewiston Ave., St. Albans 12, N.Y.
 Lutz, Sally Anne 129 East Ruth Ave., Robesonia, Pa.
 McAlister, Roger L. 16 Dwight St., New Haven, Conn.
 McAneny, Nancy Dee 154 S. Lake Drive, Redbank, N.J.
 McBee, Margaret M. 251 W. Main St., Hancock, Md.
 McBrayer, Patricia G. 57 Lincoln Drive, Fayetteville, Pa.
 McCarthy, Nancy Ann 1918 S. Clearview Rd., Glenshaw, Pa.
 McCarty, William M., Jr. 351 Union St., Millersburg, Pa.
 McClelland, John R. 1101 Prospect Ridge Blvd., Hadden Hgts., N.J.
 McConnell, Grace W. 21 Cayuga St., Trumansburg, N.Y.
 McCuen, Deirdre Ann 70 Howell St., Canandaigua, N.Y.
 McCullough, Bonnie J. Salisbury Manor, South Nyack, N.Y.
 McCullough, David D., Jr. 243 W. Pomfret St., Carlisle, Pa.
 McCullough, Thomas B., Jr. 23 Ardmore Dr., Wappingers Falls, N.Y.

STUDENT DIRECTORY

- McDonald, William N. 1206 Covington Rd., Wilmington, Del.
 McDowell, John S. 2041 Chestnut St., Phila. 3, Pa.
 McDowell, Judith W. 1540 Waverly Rd., Gladwyne, Pa.
 McFadien, Margaret S. Lincoln Rd., R.O. Box 173, Oxford, Pa.
 McFerran, David L. 401 Krenson Terrace, Willow Grove, Pa.
 McGarvey, Philip P. 801 MacDade Blvd., Collingsdale, Pa.
 McGee, John C. Sunken Meadow Rd., R.D. #1, Northport, N.Y.
 McGinty, Linda Anne 6517 Broad St., Washington 16, D.C.
 McGuinness, Richard A. 21 Mountainside Drive, Morristown, N.J.
 McKinley, Ralph C. 389 Concord Rd., Boothwyn, Pa.
 McKnight, Clark A. 21 Edgewood Rd., Metuchen, N.J.
 McMullan, Dorothy H. 111 Washington Drive, Norristown, Pa.
 McNeal, Elizabeth T. 835 Paxinosa Ave., Easton, Pa.
 McPherson, Douglas R. 135 Amherst St., Granby, Mass.
 MacKenzie, Malcolm K. 26 Lake Drive, S., Riverside, Conn.
 MacPherson, Marcia Ann 106 S. High St., Mechanicsburg, Pa.
 Madison, Claire E. 3 Acton Place, Annapolis, Md.
 Majeske, James A. 201 Harrison Ave., Millville, N.J.
 Mangle, Harry E., Jr. 316 Chemung St., Waverly, N.Y.
 Mann, Hunter, III 801 North 18th St., Harrisburg, Pa.
 Mann, Philip R. 373 Lincoln Ave., Apt. 3, Orange, N.J.
 Manning, Gerald L. 200 W. 58th St., New York, N.Y.
 Manoogian, David E. 251 Hoodridge Drive, Pittsburgh 34, Pa.
 Marcus, Richard H. 525 E. Dewart St., Shamokin, Pa.
 Margenau, Eric 1222 Walnut St., South Plainfield, N.J.
 Margolies, Peggy F. 451 North Sterling Rd., Phila. 17, Pa.
 Marien, Harry R. 9 Phillips Lane, Darien, Conn.
 Marino, Almitra 1011 North Front St., Harrisburg, Pa.
 Markizon, Alan R. 7466 Rhoads St., Philadelphia 31, Pa.
 Markley, Charles A. 400 Brentwater Rd., Camp Hill, Pa.
 Marshall, Peter W. 6 S. Walnut St., Mt. Holly Springs, Pa.
 Marte, Charles O., Jr. 84 Quarry Rd., Levittown, Pa.
 Martin, Kathleen L. Stilwell Dr., P.O. Box 71, Holmdel, N.J.
 Martin, Richard 6 Linden Rd., Westport, Conn.
 Martin, Robert A., Jr. 1451 A. Fifth Ave., Fort Knox, Ky.
 Mascia, Jacqueline 8902 W. Chester Pike, Upper Darby, Pa.
 Master, Donald C. 42 Sewell St., Glassboro, N.J.
 Matthews, Roberta S. Sugartown Rd., Malvern R.D. #2, Pa.
 Mattis, David S., Jr. 1170 Lafayette Rd., Wayne, Pa.
 Maxwell, Patricia Ann 11834 Joan Drive, Pittsburgh 35, Pa.
 Mazza, John P. 723 E. Brady St., Butler, Pa.
 Mazzie, Louis R., Jr. 232 Rutledge Drive, Red Bank, N.J.
 Meade, Robert A. 35 Crooked Billet Rd., Hatboro, Pa.
 Meals, George C. 130 South 17th St., Camp Hill, Pa.
 Mecough, W. Thomas 1437 Keystone Ave., Upper Darby, Pa.
 Medaugh, Robert A. 1064 Cayer Drive, Glen Burnie, Md.
 Meltzer, Robert G. 3058 Magee Ave., Phila. 49, Pa.
 Mengel, Russel Wm., Jr. 2033 Penn Ave., West Lawn, Pa.
 Merrick, Charles P., III 205 Fifth Ave., Denton, Md.
 Mervine, William R. 506 Edgewood St., Warren, Pa.
 Metenyi, Ronald E. 418 Faragut Court, Falls Church, Va.
 Mettler, Robert S. P.O. Box 126, Amwell Rd., East Millstone, N.J.
 Meyers, Linda A. Park Drive Manor—912B, Phila. 44, Pa.
 Meyers, Robert H. 214 Wyomissing Blvd., Wyomissing, Pa.
 Micci, David F. 75 Vreeland Ave., Rutherford, N.J.
 Mikkelsen, Nils J. Gasilla 50-D, Santiago de Chile, South America
 Milius, Gay Ann 9 Tuxedo Place, Cranford, N.J.
 Miller, Albert G. 13 College Ave., West Chester, Pa.
 Miller, Harris P. 5867 Woodcrest Ave., Phila. 31, Pa.
 Miller, Janet P. 2073 Oakdale Ave., Glenside, Pa.
 Miller, Patricia A. 3 Cherry Tree Lane, Cherry Hill, N.J.
 Miller, Robin P. Smithbridge Rd., R.D. #2, Glen Mills, Pa.
 Miller, Russell H., Jr. R.D. #2, Box 54, New Holland, Pa.
 Milligan, Steven M. 71 Cherry St., Cheshire, Conn.
 Millington, John T. 242 Westover Dr., New Cumberland, Pa.
 Minnich, Tim I. Route #1, Boiling Springs, Pa.
 Mohnach, Alexander 605 Linwood St., New Cumberland, Pa.
 Moiel, David Lee 18 Magnolia Lane, Roslyn Hts., N.Y.
 Monachino, Jeffrey A. 300 Loring Ave., Pelham, N.Y.
 Moneta, Judy Anne 1617 Montgomery Ave., Willanova, Pa.
 Montague, Robert T., Jr. 1633 Pine St., Norristown, Pa.
 Montgomery, Paul C. 422 Bryan St., Havertown, Pa.
 Moore, Louis de Bebian, II Chicken Valley Rd., Long Island, N.Y.
 Moore, Maureen E. Army War College, Carlisle Barracks, Pa.
 Moore, Rosalie Ann 66 Aldine St., Rochester 19, N.Y.
 Moorehouse, Marian W. 35 Pelican Isle, Ft. Lauderdale, Fla.
 Morey, Beverly Sue Old Mendham Rd., Morristown, N.J.
 Morgan, Richard W. 65 E. Lincoln Ave., Atlantic Highland, N.J.
 Morgan, William A., Jr. 152 Poplar St., Kingston, Pa.
 Morris, Anthony B. American Embassy, Box 900, APO-80, N.Y., N.Y.
 Morris, Judith Ann 105 W. Greenwood Ave., Lansdowne, Pa.
 Morris, Richard E. 18 Abington Ave., Ardsley, N.Y.
 Morrison, Sandra Lee Route 40, Farmington, Pa.
 Morrow, Linda M. 4640 Old Boston Rd., Pittsburgh 27, Pa.
 Morse, Faith Ann 15 Taylor Ave., Earlville, N.Y.
 Mosher, David C. 8 Terrace Dr., Fairport, N.Y.
 Moskowitz, Mark R. 326 W. Dauphin St., Phila. 33, Pa.
 Motiuk, Israel Leo 22 Brookfall Rd., Highland Park, N.J.
 Mowery, Carol K. 405 Golf View Rd., Wallingford, Pa.
 Mull, William H. 1006 Arnold St., Williamsport, Pa.
 Muller, Peter C. 128 Stratford Ave., Aldan, Pa.
 Mumper, Robert L., Jr. 5233 Pilikai St., Honolulu, Hawaii
 Munson, Jeannette R. 1187 W. Main St., Stroudsburg, Pa.
 Murphy, Gail 511 College Arms, Carlisle Barracks, Pa.
 Murphy, Mary P. 104 Letterkenny Ord. Depot, Chambersburg, Pa.
 Murphy, Raymond P. 2419 Riverside Ter., Manasquan Park, N.J.
 Murphy, Susan H. 256 Mather Rd., Jenkintown, Pa.
 Myers, Judith Ann 286 Orchard Rd., Paoli, Pa.
 Myers, Linn M. 1057 Highland Rd., Sharon, Pa.
 Myers, Melinda C. 41 W. First St., Everett, Pa.
 Nace, Barry J. Mtd. Route, Mechanicsburg, Pa.
 Neel, Eugene S., Jr. 211 Stock St., Hanover, Pa.
 Neff, Lawrence F. 382 S. Irvine Ave., Sharon, Pa.
 Neidig, Donald F. Summerdale, Pa.
 Neiman, Bonnie T. 254 Franklin St., Carlisle, Pa.
 Nelson, Mary L. 910 Crescent Dr., Alexandria, Va.
 Nemeec, Michael A. 2831 Main St., Pittsburgh 35, Pa.
 Nevins, Mary E. 190 Summit Ave., Upper Montclair, N.J.

STUDENT DIRECTORY

- Newberry, Sterling P. R.D. #5, Westcott Rd., Schenectady, N.Y.
- Newby, Joseph H. 519 Kenilworth Rd., Merion, Pa.
- Newby, Thomas D. 519 Kenilworth Rd., Merion, Pa.
- Newton, Maureen D. 2120 North 21st St., Phila. 21, Pa.
- Nichols, John H. 38 Vista Rd., North Haven, Conn.
- Nichols, Ronald D. 208 Revere St., Harrisburg, Pa.
- Nicoles, Alfred J. Haines Neck Rd., R.D. #1, Salem, N.J.
- Nissly, Barry Lee 164 Hamilton Rd., Lancaster, Pa.
- Noblit, Susan M. 514 W. Main St., Lock Haven, Pa.
- Nolan, Mary L. 416 Kensington Rd., Baltimore 29, Md.
- Norcross, Barbara J. Box 309, Sycamore Mills Rd., Media, Pa.
- Northam, Judith Ann 373 Roberts Ave., Glenside, Pa.
- Novotny, Barbara Lee 554 Hampton Lane, Towson 4, Md.
- Nuetzman, Carol F. 152-11 Roosevelt Ave., Flushing 54, N.Y.
- O'Brien, Ronald A. Hillcrest Rd., Warren Twp., Plainfield, N.J.
- Ochse, Daniel R. R.D., Oxford, N.J.
- Oppasser, Jack E. 53 Highlands Ave., Baltusrol Top, Westfield, N.J.
- Oppenheimer, Lewis D. 1933 Chester Ave., Abington, Pa.
- Orenstein, Herbert J. 106 Park Place, North Plainfield, N.J.
- Orent, Jo-Anne 324 Second Ave., Hanover, Pa.
- Ornstein, Beth L. 217 Cleveland Ave., Highland Park, N.J.
- Oskam, Robert T. Jacksonville Rd., Burlington, N.J.
- Ostien, Paul H., Jr. 312 Nicholson Rd., Ridley Park, Pa.
- Ostrowski, Barbara T. 306 E. Country Club Lane, Wallingford, Pa.
- Otis, Shirley E. 1801 Acorn Lane, Abington, Pa.
- Owens, James T. 808 Main St., Riverton, N.J.
- Oyler, John A. 759 Burnley Circle, Springfield, Pa.
- Packard, Harry B. 7312 Piney Branch Rd., Washington, D.C.
- Pagdin, Janet A. 585 Point Rd., Little Silver, N.J.
- Palitz, Harvey F. 2303 76th Ave., Phila. 50, Pa.
- Palmer, Frank 243 W. Louthier St., Carlisle, Pa.
- Palmer, Jane R.D. #6, Carlisle, Pa.
- Parker, Dennis M. 209 Sunnybrook Rd., Flourtown, Pa.
- Parker, Elizabeth Brookview Rd., Brookview, N.Y.
- Parker, Patricia Ann 2001 Woodland Drive, Yardley, Pa.
- Parker, Ronald A. 67 Knox Place, Staten Island 14, N.Y.
- Parkin, Stanton L. 604 North Burrowes St., State College, Pa.
- Pasquale, Henry D. 583 Shoemaker Rd., King of Prussia, Pa.
- Pass, Charles R.D. #1, Carlisle, Pa.
- Pastore, Susan H. 300 Corlies Ave., Pelham, N.Y.
- Patrick, Lorne W. Box 155, R.D. #1, Hummelstown, Pa.
- Patterson, William S. R.D. #3, Taylor Highland, Huntingdon, Pa.
- Patton, William F. 1604 Cherry Lane, Flourtown, Pa.
- Paugh, Robert J. 251 Yost Ave., Spring City, Pa.
- Pawling, Mrs. Corrine M. 122 S. West St., Carlisle, Pa.
- Pawling, Penny B. Atlasta Farm, Dance Mill Rd., Phoenix, Md.
- Pearsall, Linda L. 1744 Lehigh Rd., Wantagh, L.I., N.Y.
- Pedlow, John W. 25 Line Rd., Media, Pa.
- Peltz, Suellen 50 Memorial Pkwy., Atlantic Highlands, N.J.
- Penney, William H. Box 354, Mars, Pa.
- Pennington, Fred A., Jr. R.D. #3, Mechanicsburg, Pa.
- Pergam, Carl J. 48-19 192nd St., Flushing 64, N.Y.
- Perkins, Charles M., Jr. The Loop Road, Bedford, N.Y.
- Perkins, Russel G. 140 Sterling Place, Amityville, N.Y.
- Perry, Ronald B. 549 Highland Ave., Chambersburg, Pa.
- Petersen, John L. 7 Tappan Terrace, Briarcliff Manor, N.Y.
- Petrucelli, Gerald J. 348 Gray St., Orange, N.J.
- Pettersen, Karen L. 361 Orchard Drive, Pittsburgh 28, Pa.
- Phillips, Keith J. 108 W. 6th St., Laurel, Del.
- Phillips, Sally L. 135 Chestnut St., Sunbury, Pa.
- Pierce, David C. 663 Parkview Blvd., Yeadon, Pa.
- Pierce, Samuel E. 156 Wedgewood Drive, Riverton, N.J.
- Pierson, Susan C. Route 206, Box 204, Princeton, N.J.
- Pinheiro, E. Barry 5434 Woodbine Ave., Phila. 31, Pa.
- Pinkerton, Ann E. 670 Bair Rd., Berwyn, Pa.
- Pischerchia, Gerald J. 200 Nutley Ave., Nutley, N.J.
- Plott, Virginia H. 210 Pathfinder Lane, McLean, Va.
- Podboy, John W. 128 Scarboao Drive, York, Pa.
- Point, Lawrence W. 102 E. Dickinson St., Woodstown, N.J.
- Porch, Kathryn Jo 210 Lakeside Ave., Pitman, N.J.
- Post, Roberta A. 24 Russell St., Naugatuck, Conn.
- Potamkin, Macy A. 1808 Delancey Place, Phila. 3, Pa.
- Potter, Cynthia N. Circle Drive, R.D. #1, Carlisle, Pa.
- Pratt, Vaughn W. 456 Colebrook Lane, Bryn Mawr, Pa.
- Prell, Andrea J. R.D. #6, S. Delsea Drive, Vineland, N.J.
- Price, Barbara E. 124 S. Norwinden Drive, Springfield, Pa.
- Price, Howard C. P.O. Box 13, Jackson, Susquehanna County, Pa.
- Proctor, Barbara A. Apt. B-211, 1600 S. Joyce St., Arlington 2, Va.
- Putnam, David S. 1619 "L" St., N.W., Washington 6, D.C.
- Quinn, Alan R. 124 East Main St., Wallingford, Conn.
- Rafalsky, Thomas R. 1185 Park Ave., New York 28, N.Y.
- Rago, Albert R. 220 S. Park Drive, Collingswood, N.J.
- Rand, Lawrence A. 55 Morton St., New York, N.Y.
- Rapuano, Michael R. Reidina Farms, Newtown, Pa.
- Raskopf, Carol A. 14 Magnolia Ave., Montvale, N.J.
- Rathke, Martin P. 341 E. Main St., Bergenfield, N.J.
- Raysor, Sonia C. 453 Manos Ave., Downingtown, Pa.
- Reade, Donald A. 202 N. Franklin St., Holbrook, Mass.
- Reeder, Richard A. 337 Shanago Rd., Beaver Falls, Pa.
- Reichard, David L., II P.O. Box 373, Waynesboro, Pa.
- Reid, Robert K. 240 E. Broad St., East Stroudsburg, Pa.
- Reinhart, James H. 2003 Foulk Rd., Wilmington 3, Del.
- Reinke, G. Clement, Jr. R.D. #1, Phoenixville, Pa.
- Reish, William G. 32 South 13th St., Lewisburg, Pa.
- Renchy, Craig G. 122 Gerrish Ave., East Haven 12, Conn.
- Renshaw, Charlotte L. 20 Pleasant St., Clifton Springs, N.Y.
- Rentschler, Donald P. 239 N. 5th St., Reading, Pa.
- Reuter, Louis F. 6242 Kronberg/Taunus, Viktoriast. 3-5,
Federal Republic of Germany
- Revell, Mary I. 261 Nottingham Hill, Sherwood Forest, Md.
- Rhine, Charles P. Foreign Policy Research Inst.,
University of Pa., Phila., Pa.
- Rhoads, Elizabeth G. 307 Longfield Rd., Phila. 18, Pa.
- Rhody, John F. 5249 Apache Lane, Drexel Hill, Pa.
- Rich, John E., Jr. Woolrich, Pa.
- Richards, John T. 9498 Brandywine Rd., Northfield, Ohio
- Richards, Merrill A. 22 West 35th St., Reiffon, Reading, Pa.
- Richman, David 1342 Barringer St., Phila. 19, Pa.

STUDENT DIRECTORY

- Rickert, Wayne F. 8 North St., West Pittston, Pa.
 Riddlesberger, Merchline M., Jr. 256 S. Hanover St., Carlisle, Pa.
 Riggs, Millard M. 609 W. Union St., Morgantown, N.C.
 Ritchie, John W. 839 Surrey Lane, Media, Pa.
 Rivera, Cornelia Tegucigalpa, Honduras
 Rizzolo, Ronald E. 560 Mt. Prospect Ave., Newark 4, N.J.
 Robb, James F. 25 Idlewood Rd., White Plains, N.Y.
 Robell, Paul A. 4 Crawford Rd., Lexington 73, Mass.
 Robert, Charles G. 49 S. College St., Carlisle, Pa.
 Roberts, James L. 1344 Country Club Rd., Monongahela, Pa.
 Rockman, Edward F. 707 N. Wilbur Ave., Sayre, Pa.
 Rogers, Andrew Y., Jr. 117 East 78th St., New York 21, N.Y.
 Rogers, Judy 195 Park St., East Orange, N.J.
 Rogers, Lance D. Jericho Rd., Sherman, Conn.
 Rogers, Ronald K. 504 Fourth St., West Pittston, Pa.
 Rohrbaugh, Michael J. 17 Houston Rd., Yardley, Pa.
 Romberger, David H. 48 N. Union St., Middletown, Pa.
 Rome, Joel I. 72 North Gates Ave., Kingston, Pa.
 Romeo, Angelo G. Rena St., Newfield, N.J.
 Rosa, Marybeth Carlisle Barracks, Pa.
 Rose, Elizabeth J. 120 Eleventh St., Lakewood, N.J.
 Rosen, Howard R. 2909 W. Strathmore Ave., Balto. 9, Md.
 Rosenfeld, Philip A. 1615 67th Ave., Phila. 26, Pa.
 Rosenthal, Mrs. Ellen 1435 Spring Rd., Carlisle, Pa.
 Rothman, Norman C. 53 Parke St., West Pittston, Pa.
 Royce, Elizabeth 33 S. West St., Carlisle, Pa.
 Rupprecht, George W., Jr. 520 Holden Rd., Towson 4, Md.
 Russ, Carla E. 38 Newman Ave., Verona, N.J.
 Saalfeld, Robert A. 51 Chestnut St., Ramsey, N.J.
 Sabel, Bruce E. 6526 Castor Ave., Phila. 49, Pa.
 Sacks, Nancy H. 39 Shore Drive, Great Neck, N.Y.
 Sadler, Beverly G. 7 Caro Court, Red Bank, N.J.
 Sadler, Brenda A. 7 Caro Court, Red Bank, N.J.
 Sadowski, Wolfrom E. Wilkienskamp 10, Osnabruch, Germany
 Saidis, Margaret M. 79 Garland Drive, Carlisle, Pa.
 Salisbury, Patricia S. 31746 Staman Circle, Farmington, Mich.
 Sampson, William S., Jr. 607 Greenwich St., Falls Church, Va.
 Sandmann, Jeffrey R. 907 W. North St., Carlisle, Pa.
 Sansbury, Sarah Calvert County, Sunderland, Md.
 Sargent, George P. T. 3503 Springland Lane, N.W., Washington, D.C.
 Satinsky, Harry W. 50 Belmont Ave., Apt. 404, Bala Cynwd, Pa.
 Sauvage, Carol L. 17 Elmwood Lane, Fair Haven, N.J.
 Savage, John A. 89 Kenilworth Rd., Mountain Lakes, N.J.
 Schaal, Betsy L. Merrydale Farm, Quechee, Vt.
 Schaefer, William P., III 928 Pinecroft Rd., Berwyn, Pa.
 Schambach, Robert A. 47 Fielding Court, South-Orange, N.J.
 Schantzenbach, William K. 524 North St., Emmaus, Pa.
 Schenck, Judith Ann School Rd., R.D. #1, Hatfield, Pa.
 Schiavo, Sandra M. 111 Oliver St., Jersey Shore, Pa.
 Schlosberg, Robert L. 43 Firtree Rd., Levittown, Pa.
 Schlusser, Robert E. Mtd. Rt. Holly Pike, Carlisle, Pa.
 Schmidt, Christina 1037 Robin Rd., Wyomissing, Pa.
 Schmidt, Susan J. 26 Parker St., Maplewood, N.J.
 Schneider, Adele J. 145 First Ave., Little Falls, N.J.
 Schneider, David 110 Riverside Drive, New York 24, N.Y.
 Schreiber, Richard M. 65 Sentinel Hill Rd., Milford, Conn.
 Schultz, John D., Jr. 1206 Woodside Pkwy., Silver Spring, Md.
 Schutz, Gertrude C. 610 Regester Ave., Balto. 12, Md.
 Schwartz, Richard M. 1282 Pinewood Dr., Pittsburgh 16, Pa.
 Schwarz, Robert D. 1806 Chestnut St., Phila. 3, Pa.
 Schwenk, Gail J. 208 Ingraham Blvd., Hempstead, N.Y.
 Scurfield, Raymond E. 927 Mulberry St., Elizabeth, Pa.
 Searles, Pamela W. 53 Avon Rd., Hewlett, N.Y.
 Sears, David F. 144 Archwood Ave., Annapolis, Md.
 Sears, John B. Darling, Pa.
 Seidel, Christopher W. 246 N. Front St., Milton, Pa.
 Selden, Anne W. 93 Lancaster Rd., West Hartford 7, Conn.
 Shaffer, Richard S. 100 Mills St., Morristown, N.J.
 Shaffer, William A. 2329 Leechburg Rd., New Kensington, Pa.
 Shank, Robert H. R.D. #1, Downingtown, Pa.
 Shannon, Gayle M. 208 N. 26th St., P.O. Box 263, Camp Hill, Pa.
 Shapiro, Milton J. 1143 Countryside Dr., Harrisburg, Pa.
 Shapiro, Richard E. 6140 Old York Rd., Phila. 41, Pa.
 Sharer, Ralph W. 44 Yale Ave., Swarthmore, Pa.
 Sharf, James C. 234 Charlotte St., Lancaster, Pa.
 Shatto, J. Douglas 113 Fox St., Progress, Harrisburg, Pa.
 Shaver, John D. 623 Mountain Rd., Smoke Rise, Butler, N.J.
 Shaw, Jeffry S. 95 Maple Ave., Bethpage, N.Y.
 Shaw, Luther G., Jr. 2 Thompson Ave., Pitman, N.J.
 Shearer, Don P. 422 N. Front St., Wormleysburg, Pa.
 Sheldon, Richard H. 263 Main St., Easthampton, Mass.
 Sheldon, Stanley M. R.D. #2, Thompson, Pa.
 Sheldon, Susan J. R.D. #1, Box 116, Fallston, Md.
 Sheppard, Joseph M. Box 363, R.F.D. #2, Cape May, N.J.
 Sherman, Joanne E. 3 Charlesfield St., Providence 6, R.I.
 Shimer, Lori L. Illicks Mill Rd., Mtd. Rt. 23, Bethlehem, Pa.
 Shinn, Allen E. 22 Ogden Ave., White Plains, N.Y.
 Shoff, Millard R. 200 Meade Ave., Hanover, Pa.
 Showalter, Paul M., Jr. 855 St. Louis St., Lewisburg, Pa.
 Shubs, Peter A. 352 McKinley Ave., New Haven, Conn.
 Shukis, Charles A. 22 Muntz Ave., Butler, Pa.
 Sia, Ida J. 133 W. High Street, Carlisle, Pa.
 Silver, Barry A. 5620 N. Tenth St., Phila. 41, Pa.
 Simmons, Valerie A. 431 S. College St., Carlisle, Pa.
 Slade, Steven M. 135 Redwood Dr., Roslyn, N.Y.
 Slott, Phillip 35 E. Eighty-fourth St., New York 28, N.Y.
 Smith, Ann L. 30 Windermere Ave., Lansdowne, Pa.
 Smith, Donald H. 225 Lansdowne Ave., Wayne, Pa.
 Smith, Jay F., III Box 22, Kimberton, Pa.
 Smith, Judith A. 319 Haverling St., Bath, N.Y.
 Smith, Milton R., Jr. 1136 Gypsy Lane, East, Towson 4, Md.
 Smith, Patricia A. 3326 S. Park Rd., Bethel Park, Pa.
 Smith, Ralph E. 539 Rutgers Ave., Burlington, N.J.
 Smith, Richard St. Clair 30 Boulder Brook Dr., Wilmington 3, Del.
 Smith, Valerie A. 519 Madison Ave., Fort Washington, Pa.
 Smith, William M. 100 Washington Ave., Haddonfield, N.J.
 Smither, Henry C., III 1341 Manor Circle, Pelham Manor, N.Y.
 Smyth, Anna L. M. 429 Argyle Dr., Alexandria, Va.

STUDENT DIRECTORY

- Smyth, Whitney B. 60 The Serpentine, Roslyn Estates, N.Y.
 Snyder, Daniel J., III 29 Division Ave., Greensburg, Pa.
 Snyder, Harry 747 W. Louthier St., Carlisle, Pa.
 Snyder, Lawrence E. 31 Prince St., Littlestown, Pa.
 Souser, Norma G. 567 S. Nineteenth St., Harrisburg, Pa.
 South, James D. Stone St., Greensboro, Pa.
 Spadea, John L., Jr. 318 N. Duke St., Lancaster, Pa.
 Spadoni, Serita G. 114 W. Rosedale Ave., West Chester, Pa.
 Spahr, Boyd L., III Roges Roost, Blue Bell, Pa.
 Spahr, William T., Jr. 508 Baer Ave., Hanover, Pa.
 Spatz, William E. 267 Belvedere St., Carlisle, Pa.
 Spencer, Howard R. 826 West St., Pittsfield, Mass.
 Spengler, Barbara A. 820 N. Sixth St., Allentown, Pa.
 Spicer, Joan L. 2317 Market St., Wilmington 2, Del.
 Spire, Henry H. 275 Lincoln St., Hummelstown, Pa.
 Spring, Peter C. 567 Deerpath Rd., Glen Ellyn, Ill.
 Sprogell, Prudence M. Old Church Rd., North Wales, Pa.
 Stahl, Harold J., Jr. R.D. #3, Pottstown, Pa.
 Stahler, John E. 155 E. White St., Summit Hill, Pa.
 Stair, Bruce W. R.D. #1, Littlestown, Pa.
 Stamatis, Carol L. 28 Northfield Rd., Glen Cove, N.Y.
 Stambaugh, Jeffrey L. Hillside Terrace, Menges Mills, Pa.
 Standing, John H. 1733 Millard St., Bethlehem, Pa.
 Steedle, Roger C. 111 North Melbourne Ave., Ventnor, N.J.
 Steel, Richard D. 607 Wyncote House, Wyncote, Pa.
 Steen, Jon M. 1605 Kansas Ave., McKeesport, Pa.
 Stegmeier, S. Kathryn 661 S. Twenty-Seventh St., Harrisburg, Pa.
 Steigleman, John W., Jr. 225 W. Louthier St., Carlisle, Pa.
 Steinbeck, Nancy S. 624 Dorsett St., Devon, Pa.
 Stellwag, Theodore W., Jr. 312 Elm Ave., Burlington, N.J.
 Sterling, Patricia L. 417 Timber Lane, Devon, Pa.
 Stern, Marc I. E. Chestnut Ave., Vineland, N.J.
 Sterner, L. David 2 Locust Lane Rose Valley, Wallingford, Pa.
 Stevens, Neal J. 6603 N. Bouvier St., Phila. 26, Pa.
 Stevenson, Sally J. 640 Watchung Rd., Bound Brook, N.J.
 Stewart, Nancy C. 110 S. Grove Ave., Oak Park, Ill.
 Stine, Peter T. 425 Saybrook Rd., Villanova, Pa.
 Stiscia, Alfred R. 735 Irvington Rd., Chester, Pa.
 Stoffel, Walter R. 104 Lowell Place, Port Jefferson, N.Y.
 Stohr, Joan H. 6845 Penham Place, Pittsburgh 8, Pa.
 Stolker, Richard S. 742 Fern St., Yeadon, Pa.
 Stout, John W. 654 N. Tenth St., Reading, Pa.
 Stretton, Thomas R., Jr. 401 Glenburn Rd., Clarks Summit, Pa.
 Stricker, Edward C., Jr. 1024 Linglestown Rd., Harrisburg, Pa.
 Stright, Martha S. 717 Chestnut St., Indiana, Pa.
 Strite, Katherine 846 E. King St., Chambersburg, Pa.
 Strobridge, Richard P. 37 Tompkins St., West Orange, N.J.
 Strong, Caroline G. 205 Parker St., Carlisle, Pa.
 Stumpf, Jeri E. 1465 Whiteford Rd., York, Pa.
 Stunt, Barbara W. 2643 Clarendon Ave., Bellmore, L.I., N.Y.
 Stunt, Jane H. 35 Florence Ave., Massapequa, N.Y.
 Sullivan, Joseph M. 5421 Carpenter Ave., Otis A.F.B., Mass.
 Sullivan, Michael R. R.D. #1, Hanover, Pa.
 Suter, Kurt E. 35 Rolling Drive, M.R. #2, Carlisle, Pa.
 Sutton, Virginia E. 1009 Frederick Rd., Meadowbrook, Pa.
 Swartz, Donald R. Milford St., Port Royal, Pa.
 Tafel, Harvey A. 200 Chestnut Ave., Narberth, Pa.
 Taranto, Michael, Jr. 230 W. Jersey St., Elizabeth, N.J.
 Tassie, John M., Jr. Carter Rd., Princeton, N.J.
 Taussig, Joan H. Nash Island, Noroton, Conn.
 Taylor, John B. 40 DeKalb Ave., White Plains, N.Y.
 Taylor, Penelope A. 22 Orchard Lane, Glastonbury, Conn.
 Taylor, Robert F. 3822 Fordham Rd., N.W., Washington, D.C.
 Teller, Susan E. 181 N. Franklin St., Wilkes-Barre, Pa.
 Templeton, Mary E. 122 E. Clinton Ave., Tenafly, N.J.
 Templeton, Reginal K., Jr. 122 E. Clinton Ave., Tenafly, N.J.
 Tener, Jerry L. 333 Sycamore Drive, Sewickley, Pa.
 Test, Thomas C. 762 Laurel Lane, Colonial Village, Wayne, Pa.
 Thackeray, Frank W. 2010 Mt. Royal Blvd., Glenshaw, Pa.
 Thomas, Anne H. Army War College, Carlisle Barracks, Pa.
 Thomas, David 41 S. Third St., Shamokin, Pa.
 Thomas, George E. 937 West Ave., Springfield, Delaware County, Pa.
 Thomas, John R. 2037 Zarker St., Harrisburg, Pa.
 Thomas, John W. 937 W. Avenue, Springfield, Delaware County, Pa.
 Thompson, Ann L. 480 W. Lake Drive, Athens, Ga.
 Thompson, Bradley D., Jr. Box 612, Davidson, N.C.
 Thornhill, Gail M. 1236 Steel Rd., Havertown, Pa.
 Tiffany, David M. 402 Jackson Ave., Susquehanna, Pa.
 Tillman, Arthur L., III 851 Tenth Ave., Prospect Park, Pa.
 Tindall, Anne S. 21 Kathleen Court, Wayne, N.J.
 Tindall, James M., III 21 Kathleen Court, Wayne, N.J.
 Tischler, Ronald B. 112 N. Frontenac Ave., Margate City, N.J.
 Tither, William T., Jr. 1108 Frederick Rd., Meadowbrook, Pa.
 Todd, James C. 127 Warren St., West Pittston, Pa.
 Tomlinson, Judith S. 423 Foster Drive, Springfield, Pa.
 Torrey, David C. 7 Payson Lane, Easthampton, Mass.
 Townsend, Jay A. 21 Hillside Rd., Dauphin, Pa.
 Toy, Carolyn J. Baltimore Pike, Chadds Ford, Pa.
 Treicis, John
 Treicis, Mara
 Tritt, William R. R.D. #5, Carlisle, Pa.
 Trowbridge, Patricia G. 16 Intervale Rd., Wellesley Hills 81, Mass.
 Troxler, Mary E. 221 Wynnewood Ave., Lansdowne, Pa.
 Truitt, Dolores R.D. #1, Etters, Pa.
 Tsou, Hsiao Mei Nanyang University, Jurong Rd., Singapore 22
 Tucker, Nancy H. 50 Highridge Rd., South Glastonbury, Conn.
 Tunstall, Graydon A. 229 River Rd., Red Bank, N.J.
 Turner, Carl A. 1111 Oriental Ave., Westmont, N.J.
 Tuttle, Carolyn M. 85-02 Ninty-fourth St., Woodhaven 21, N.Y.
 Tyler, Joseph B. 1205 Golf Rd., Riverton, N.J.
 Ulmer, Charles D. 1204 N. Hillview St., Flemington, Lock Haven, Pa.
 Ulrich, John F. 500 S. Railroad St., Palmyra, Pa.
 Updike, Richard 1 Eliot Place, Short Hills, N.J.
 Vail, Wilfred E. 71 Brookfield Rd., Upper Montclair, N.J.
 Valenti, Clark J. 54 Carey Ave., Wilkes-Barre, Pa.
 Van Allen, Patricia Deepwood Rd., Naugatuck, Conn.
 Vance, Dennis E. 345 Lester Rd., Springfield, Delaware County, Pa.
 Van Ormer, Jean H. 747 Washington St., Cumberland, Md.

STUDENT DIRECTORY

- Vedova, Edith M. 9 Lincoln St., Glen Ridge, N.J.
 Velte, Lawrence R. 10 Westwood Rd., Lexington 73, Mass.
 Verdelli, Louis J. 273 E. Second St., Hummelstown, Pa.
 Volpicelli, Nicholas A. 1440 Markley St., Norristown, Pa.
 Voneida, Jane D. 384 Broadway, Hughesville, Pa.
 Wadas, Charles G. 4 Glenside Park, Berkley Heights, N.J.
 Waddell, Jeffrey S. 1217 Parkside Drive, N., Wyomissing, Pa.
 Wagner, Charles I. 1475 Thornberry Rd., Wyncote, Pa.
 Wagner, Elizabeth A. 20 Pacific Ave., Nanuet, N.J.
 Wagner, Mary E. R.D. #2, Box 168, Etters, Pa.
 Waight, David W. 427 "A" St., Carlisle, Pa.
 Waletsky, Margaret Ann 1073 Kingston Rd., Princeton, N.J.
 Walker, Bruce G. 1443 Crestridge Drive, Silver Spring, Md.
 Walker, Paul E. 802 Franco Ave., Johnstown, Pa.
 Wallace, Alvah Arthur 119 Demarest Ave., Bloomfield, N.J.
 Walter, Exetta W. Sandy Hill Farm, Christiana, Pa.
 Walthers, Richard K. 140 Wakefield St., West Warwick, R.I.
 Waltman, Donald 111 W. Louthier St., Carlisle, Pa.
 Walton, David J. 627 Jefferson Ave., Erlton, N.J.
 Walton, Deborah Prices Lane, Moylan, Pa.
 Walz, Shaubut C., III 51 Wilson St., Carlisle, Pa.
 Wambaugh, Mae L. P.O. Box 166, Emigsville, Pa.
 Warden, Philip S. 1104 Park Terrace Dr., Alexandria, Va.
 Warden, Richard M. 534 S. 17th St., Harrisburg, Pa.
 Warlow, Samuel M. R.D. #6, Carlisle, Pa.
 Warren, Barry L. 789 Lydia Lane, Westbury, N.Y.
 Warren, Judith Anne 8209 Kentbury Drive, Bethesda 14, Md.
 Washburn, Phillip S. 44 East Sumner Ave., Roselle Park, N.J.
 Wasilko, Charles Apt. 15-B, Valley View Ter., Scranton, Pa.
 Watt, Gail H. 18 North South St., Warren, Pa.
 Watts, Alice L. 4315 Lynbrook Drive, Bethesda 14, Md.
 Waxman, Frank 4621 Osage Ave., Phila., Pa.
 Way, Ernest N., Jr. 41 Clark St., Pleasantville, N.Y.
 Weaver, Elaine L. 6204 Dallas Place, Apt. 202, Marlow Heights, Md.
 Weaver, G. Robert 2301 Murray Ave., Huntingdon, Pa.
 Weder, William J. R.D. #1, Dillsburg, Pa.
 Weidner, Frederic C. 28 North Main St., Cranbury, N.J.
 Weigel, Richard D. 1001 Barley Mill Rd., Wilmington 6, Del.
 Weinel, Eleanor F. 443 Country Club Rd., Lake Oswego, Ore.
 Weiser, Don C. 228 Graham St., Carlisle, Pa.
 Weldon, Joseph H. Box 26, South Dennis, N.J.
 Weiss, Robert 134 Althea Lane, Morton, Pa.
 Weller, Jean M. 122 Wallingford Ave., Wallingford, Pa.
 Wendell, Jeffrey R. 75 Cedar Rd., Watchung, Plainfield, N.J.
 Werkheiser, Molly E. Box 63, Numidia, Pa.
 Wettstein, Frank D. 180 Sunset Drive, Hempstead, N.Y.
 White, Edward H. 2066 West Market St., Pottsville, Pa.
 White, Ronald R. 6 Hemlock Rd., Lansdowne, Pa.
 White, William Howard 18 Pinoak Drive, Oil City, Pa.
 Whitwell, George Leibig 378 Winthrop Road, West Englewood, N.J.
 Wicks, Allan Burnett 14 Philadelphia Ave., West Pittston, Pa.
 Wicks, Barbara K. 601 Parker Ct., Westminster, Wilmington 8, Del.
 Widmyer, William Lawrence R.D. #1, Macungie, Pa.
 Wilber, Kathleen Ruth 376 East 214th St., Euclid 23, Ohio
 Wilcox, Milton Burnet, III 433 Larchwood Rd., Springfield, Pa.
 Wilcox, Walter Glenn 2021 Forest Hill Dr., Silver Spring, Md.
 Wilkening, William Fredrick 1214 Prospect Hill Rd., Villanova, Pa.
 Williams, George Wesley, II 29 Begg Drive, Chappaqua, N.Y.
 Williams, James Pendleton 240 N. Fourteenth St., Harrisburg, Pa.
 Williams, Kenneth Jardine 2101 Otis Drive, Apt. D, Alameda, Calif.
 Williams, Roberta Louise 130 Atkins Ave., Lancaster, Pa.
 Williams, Scott Alvin 2095 Misner Rd., Williamsport, Pa.
 Willson, Sydney G., III 118 W. Adams Ave., Vandergrift, Pa.
 Wilson, Charles J. 1802 Chestnut St., Phila. 3, Pa.
 Wilson, David Wesley 7456 Sommers Rd., Phila. 38, Pa.
 Wilson, Lewis Albert, III 224 Stuart Ave., Downingtown, Pa.
 Wilson, Nancy 111 Penn Ave., Collingswood 7, N.J.
 Winfield, John Robert 46 Queens Drive, Little Silver, N.J.
 Winslow, Julian Dallas 102 Hermitage Rd., Fairfax, Wilmington, Del.
 Winston, John M. 373 W. Montauk Highway, Babylon, N.Y.
 Winter, Peggy Ann 21 Grand Ave., Atlantic Highlands, N.J.
 Winters, Sherman David 89 Poe Road, Princeton, N.J.
 Wise, Joyce L. 415 Penn Valley Rd., Narbeth, Pa.
 Wiswesser, Betty Jean 3103 River Road, Reading, Pa.
 Witherell, Nancy Alice 38 Dover Rd., Wellesley 81, Mass.
 Witman, Mrs. M. Louise 406 Franklin St., Carlisle, Pa.
 Witwer, Samuel W., Jr. 111 Abingdon Ave., Kenilworth, Ill.
 Wolf, Richard G., Jr. 501 W. Orange St., Lancaster, Pa.
 Wolfe, Howard Allan 255 Gabrini Blvd., N.Y. 40, N.Y.
 Wolfe, Janet Sue 1 Oxford Rd., Yardley, Pa.
 Wolfe, Sandra Lee 1 Oxford Rd., Yardley, Pa.
 Wolfe, Seth August, Jr. 700 Chulmleigh Rd., Balto. 12, Md.
 Wolff, Gretchen Lynn 344 Freeport Rd., New Kensington, Pa.
 Wolfrom, Joel Ramsdell 600 E. Orange St., Shippensburg, Pa.
 Woodring, James Howard 1139 Lloyd St., Nanty-Glo, Pa.
 Woods, Shelley Anne 25 Edgewood Rd., Chatham, N.J.
 Woods, Thomas William 176 Taylor Ave., Beaver, Pa.
 Woods, William French 25 Highland Rd., Valley Stream, N.Y.
 Woolston, David Swavely 19 Washington St., Mount Holly, N.J.
 Wright, J. Baxter 304 S. Market St., Mechanicsburg, Pa.
 Wright, Michael Talcott 1533 Portola Rd., Woodside, Calif.
 Yeagley, John F. 334 Creston Rd., York, Pa.
 Young, Emilie Marie 235 Bowers St., Jersey City 7, N.J.
 Young, Mary Ellen Route 4, Box 278, Fairfax, Va.
 Young, Nancy Hayes 5787 Watson St., N.W., Washington 16, D.C.
 Young, Richard Manning 24 Melrose Ave., Plainfield, N.J.
 Zahn, Brian Jeffrey 7337 Thouron Ave., Phila. 38, Pa.
 Zeigler, Jacob Edwin, Jr. Kiskiminetas Springs School, Saltsburg, Pa.
 Zeigler, Zella Rose Hyndman, Pa.
 Zemo, Ruby L. 63 E. Main St., Middletown, Pa.
 Zilinsky, Emily Frances 6 Waterview Rd., Great Neck, N.Y.
 Zilinsky, Natalie Ruth 6 Waterview Rd., Great Neck, N.Y.
 Zimmer, Barbara Ann R.D. #1, Dauphin, Pa.
 Zug, Jeanette 1465 N. Main St., Bethlehem, Pa.
 Zurich, Joan 1874 N. Patrick Henry Dr., Arlington 5, Va.
 Zuyus, Peter B. 761 Blake Ave., Brooklyn 7, N.Y.
 Zwart, Karen Elizabeth 40 Red Oak Rd., Oreland, Pa.

PATRONS

Fraternities and Sororities

ALPHA CHI RHO

BETA THETA PI

CHI OMEGA

KAPPA SIGMA

PHI DELTA THETA

PHI EPSILON PI

PHI KAPPA PSI

PHI KAPPA SIGMA

PHI MU

PI BETA PHI

SIGMA ALPHA EPSILON

SIGMA CHI

THETA CHI

ZETA TAU ALPHA

FARMERS TRUST COMPANY

Carlisle, Pennsylvania

This Is Your Invitation To Use Our Complete Banking Services

SAVINGS DEPARTMENT

and

COMMERCIAL DEPARTMENT

Drive-In Window For Your Convenience

Member Federal Deposit Insurance Corporation

BOWMAN & COMPANY

ALBERT WATSON, Prop.

SOUTH HANOVER STREET

★

CARLISLE'S
LEADING DEPARTMENT STORE

★

*The Store That Appreciates
Your Business*

★

Shop at this Store for
Good Values

PENNEY'S

OVER THREE GENERATIONS HAVE
DEPENDED ON PENNEY'S
STYLE AND QUALITY LEADERSHIP.

MASSEY'S FROZEN CUSTARD

THICK SHAKE — SUNDAES
SLUSH DRINKS

600 W. High Street

Carlisle, Penna.

Complete line of used text books
Complete line of paper backs
Complete line of conversation pieces
Complete line of bull.

Duane Johnson, Bookseller

140 W. High Street (local)

29 Carlisle Street (Gettysburg)

serving TOWN & GOWN with
"more atmosphere than air."

Cumberland Office Equipment Co.

109 West Louthier Street

Phone: CH. 9-4922 Carlisle, Penna.

Royal Typewriters
Victor Adding and Calculating Machines
Business Machines
Office Furniture & Supplies
SALES AND SERVICE

Compliments of

HAMILTON RESTAURANT

55 WEST HIGH STREET

CARLISLE, PENNSYLVANIA

★

HOME-MADE PIES — BEST WEINERS

Open 24 Hours — Friendly Service

CARLISLE BUS TERMINAL

CARLISLE CLEANERS

CARLISLE LAUNDROMAT

CARLISLE NEWS CENTER

FOOD BASKET

R. A. HOUCK, Jeweler

THE HUB

KIRSCH and GROVE, Printers

LONG'S LADIES' SHOP

MILDRED'S BEAUTY SHOP

PATTY'S PASTRY SHOP

SADIE DRESS SHOP

SCHAFFER BROTHERS

THOMPSON'S BOOK STORE

VALLES FURS and SMARTWEAR

Better Living through Better Bankings!
the Harrisburg National BANK AND TRUST COMPANY
FOUNDED 1814

9 OFFICES OF SERVICE: 10-16 SOUTH MARKET SQUARE (Main Office and Drive-In Window)
HIGHSPIRE • MECHANICSBURG • MIDDLETOWN • PENBROOK • SHIREMANSTOWN • STEELTON
CARLISLE DEPOSIT • CARLISLE SHARON
Member Federal Deposit Insurance Corporation • Federal Reserve System

CARLISLE DEPOSIT OFFICE

a bank at the same address since 1816

1 N. HANOVER STREET

SHARON — "The Auto Bank" — 1956

665 N. EAST STREET

**J. P. BIXLER
and SONS, INC.**

HARDWARE - SPORTING GOODS

BUILDING SUPPLIES

2 EAST HIGH STREET

CARLISLE, PENNSYLVANIA

Established 1846 - 117 yrs. of service

ORNDORFF CONSTRUCTION CO.

NEW CUMBERLAND, PENNSYLVANIA



PROUD BUILDERS OF YOUR NEW

WOMEN'S RESIDENCE HALL

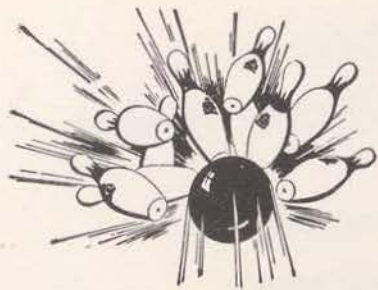

CARLISLE BOWLING INC.

CARLISLE'S FINEST LANES

Open Daily Noon til Midnite For Your Bowling Pleasure

AMF Automatic — Air Conditioned — Free Instruction

Headquarters For Bowling Accessories

22 W. HIGH STREET

Phone CH. 9-9248

CARLISLE, PENNA.

Fashion House

28 S PITT CARLISLE

1963 . . . remember it well
the year of the kilt
and the v-neck sweater
and the shift
and the whaler top.

1964 . . . what?

Compliments of

THE TOWNE TAVERN

223 South Hanover Street

SMITH MUSIC HOUSE

Phone: 2342

25-31 South Hanover Street

★

RADIOS - TELEVISION - PIANOS
MUSICAL INSTRUMENTS - RECORDS
GENERAL ELECTRIC KITCHENS

Seras

DRYCLEANING and SHIRT LAUNDRY

High Street

Carlisle, Pa.

You Are Invited to bank with
the bank you can bank on . . .



Dauphin Deposit Trust Company

CARLISLE • HARRISBURG • STEELTON

Member Federal Reserve System • Member Federal Deposit Insurance Corporation

PROFESSIONAL PHOTOGRAPHY

by

M
S
MERIN STUDIOS

Creating Distinctive Photography

1010 Chestnut Street • Philadelphia 7, Penna.

WAlnut 3-0146 - 0147

CARLISLE DINER & GRILLE

FABULOUS FOOD — FRISKY COCKTAILS

Member Diners Club

GEORGE'S FLOWERS

★

WE TELEGRAPH FLOWERS
ANYWHERE

Phone: CH. 3-2626

For the Best Price on Authentic
FRATERNITY JEWELRY

Go To
LINE and LINE

WATCHMAKERS — JEWELERS
IMPORTERS

★

"Just off the Square"



121 S. Pitt Street

Carlisle, Penna.

Compliments of
JAMES WILSON HOTEL

110 West High Street
Carlisle, Penna.

CARLISLE THEATRE

"Finest in Screen Entertainment"



"Summa Cum Laude"



Irresistible Always!

G. BOOK ROTH

FUNERAL HOME



144 North West Street
Carlisle, Penna.

COMPLIMENTS
OF
THE FROG SWITCH &
MANUFACTURING
COMPANY
CARLISLE, PENNSYLVANIA

Compliments of

**THE BELLAIRE HOUSE
RESTAURANT**

FINE FOODS

OPEN SUNDAY

Telephone: CHapel 9-2041

**BAKER & GUSSMAN
PRINTERS**

★

16 North Pitt Street
Carlisle, Pennsylvania

Compliments of

McCloud and Scatchard

LANDSCAPE ARCHITECTS

33 South Broad Street

Lititz, Pennsylvania

Compliments of

**HARRISBURG COCA-COLA
BOTTLING CO., INC.**

LANA LOBELL

17 North Hanover Street

Carlisle, Penna.

NATIONALLY FAMOUS

Compliments of

**EVERETT'S HIGHWAY
SERVICES, INC.**

★

Route 11, at Carlisle Interchange
of Pennsylvania Turnpike

*Over 35 Years of Service to the Colleges
and Schools of Pennsylvania*
Waxes - Soaps - Cleansers - Disinfectants
Floor Maintenance Materials

★

**CLARKSON CHEMICAL
COMPANY, INC.**

SANITARY CHEMICALS

Williamsport, Pennsylvania

**ALBERT E. PETERS
ASSOCIATES**

CONSULTING ENGINEERS

Scranton 4, Pennsylvania

★

Mechanical — Structural
Electrical — Chemical
Economic Analysis

Compliments of
COCHRAN & ALLEN, INC.
YOUR SPORTSWEAR HEADQUARTERS

Hardware — Giftware — Builder's Supplies
Shop and Hand Tools — Hotpoint Appliances

22-24-30 SOUTH HANOVER STREET
FREE CUSTOMER PARKING IN REAR OF STORE

Phone: CH. 3-4414

CARLISLE, PENNA.

St. Charles Restaurant

16 N. Pitt Street Carlisle, Penna.

Pizza Pies Made to Order
Submarine Sandwiches
Meat Ball Sandwiches
Steak Sandwiches
Pizzaburgers

We Send Any Order Over \$5.00

Phone: CH. 9-3514

Raudabaugh's Barber Shop

3 BARBERS

42 West Pomfret
3 Blocks from Campus

MON., TUES., WED., FRI. — 8-6
SATURDAY — 8-8

Air Conditioned Shop

READ'S ICE CREAM

Everything for the
PARTY, ANNIVERSARY AND WEDDING

DIETETIC ICE CREAM

Fountain Service

724 N. Hanover

Carlisle, Penna.

Decorator's of
Central Pennsylvania's
most beautiful homes . . .



member by
invitation of
the Grand
Rapids Guild

specialists
in good taste

Star Lite Motel & Restaurant

1/4 MILE NORTH OF TURNPIKE ON U.S. 11
POOL — AIR CONDITIONING — ROOM PHONES
COLOR TV IN ROOMS

Phone CHapel 3-4341

1179 M.R. 3, HARRISBURG PIKE, CARLISLE, PENNA.

We hope that through "McGregor" or "After Six", or any other of our famous brands, and through our personal attentions, we have made your year at Dickinson and Carlisle a bit more enjoyable.

KRONENBERG'S

Famous for our men's wear since 1866

The Chalet Restaurant

Route 15

Dillsburg, Pa.

*Seating Capacity 900 with a large stage
Largest Selection of Food in the World*

Hold Your Business Meetings, Banquets,
Wedding Receptions at the CHALET

(No charge for rooms when Dinner has been served)

EVERY TUESDAY from 4 P.M. to 8 P.M. is
CHICKEN & WAFFLE TIME

(Served Family Style)

at

THE DUTCH CUPBOARD

You Get: CHICKEN & WAFFLES, COLE SLAW,
ROLLS & BUTTER, FRUIT JELLO and
BEVERAGE . . . ALL YOU CAN EAT **\$1.25**

Children
Under 12 **75¢**

Phone: CHapel 3-4248

LIGHT'S STATIONERY

SCHOOL and OFFICE SUPPLIES

★

129 West High Street
Carlisle, Penna.

Phone: CH. 9-1345

Billet's Electric Shop

*"When it's Electric Then It's
BILLET"*

★

115 South Hanover Street
Carlisle, Penna.

THOUGHT FOR FOOD . . .

SLATER is proud to provide the food service for Dickinson College and 143 leading universities and colleges in 31 states.

SLATER plans, prepares and serves meals designed to provide both nutrition and enjoyment.

Best of Luck, CLASS OF '63



Philadelphia • Baltimore • San Francisco
Chicago • New York • Atlanta



52 WEST POMFRET STREET

First Floor

Compliments of

The Wheel and Chain

NANCY GOULD ARNDT

ANN HIRST CONSER

MARGRETTA CAROL DURBIN

BARBARA LOUISE GREER

CAROL ANN LINDSTROM

KATHERYN McALLISTER LINDUFF

PENNY BURR PAWLING

JOAN LLOYD SPICER

LURIE ANN THOMPSON

Compliments of

**The Upsilon Circle
of
Omicron Delta Kappa**

EDWARD D. BLANCHARD

JOHN M. COSTENBADER

ROGER M. CRAVER

FREDERICK K. KIRCHNER, JR.

JOHN R. McCLELLAND

ALBERT G. MILLER

WILLIAM K. SCHANTZENBACH

CHARLES I. WAGNER

RICHARD M. WARDEN

CHARLES WASILKO

McCrary's

Walnut Bottom Tavern and

Steak House

The Dickinsonian

D-Club of Dickinson College

Belles Lettres Review

Congratulations to the

1963 MICROCOSM

on a fine yearbook

Dickinson Chapter of

PI DELTA EPSILON



Established 1919

*Specialists in the production
of fine annuals for schools
and colleges everywhere.*

H. G. Roebuck & Son, Inc.

PRINTERS • LITHOGRAPHERS

2140 Aisquith Street

Baltimore 18, Md.

HOpkins 7-6700

PROUD PRODUCERS OF YOUR ANNUAL



**North College Street
1973**

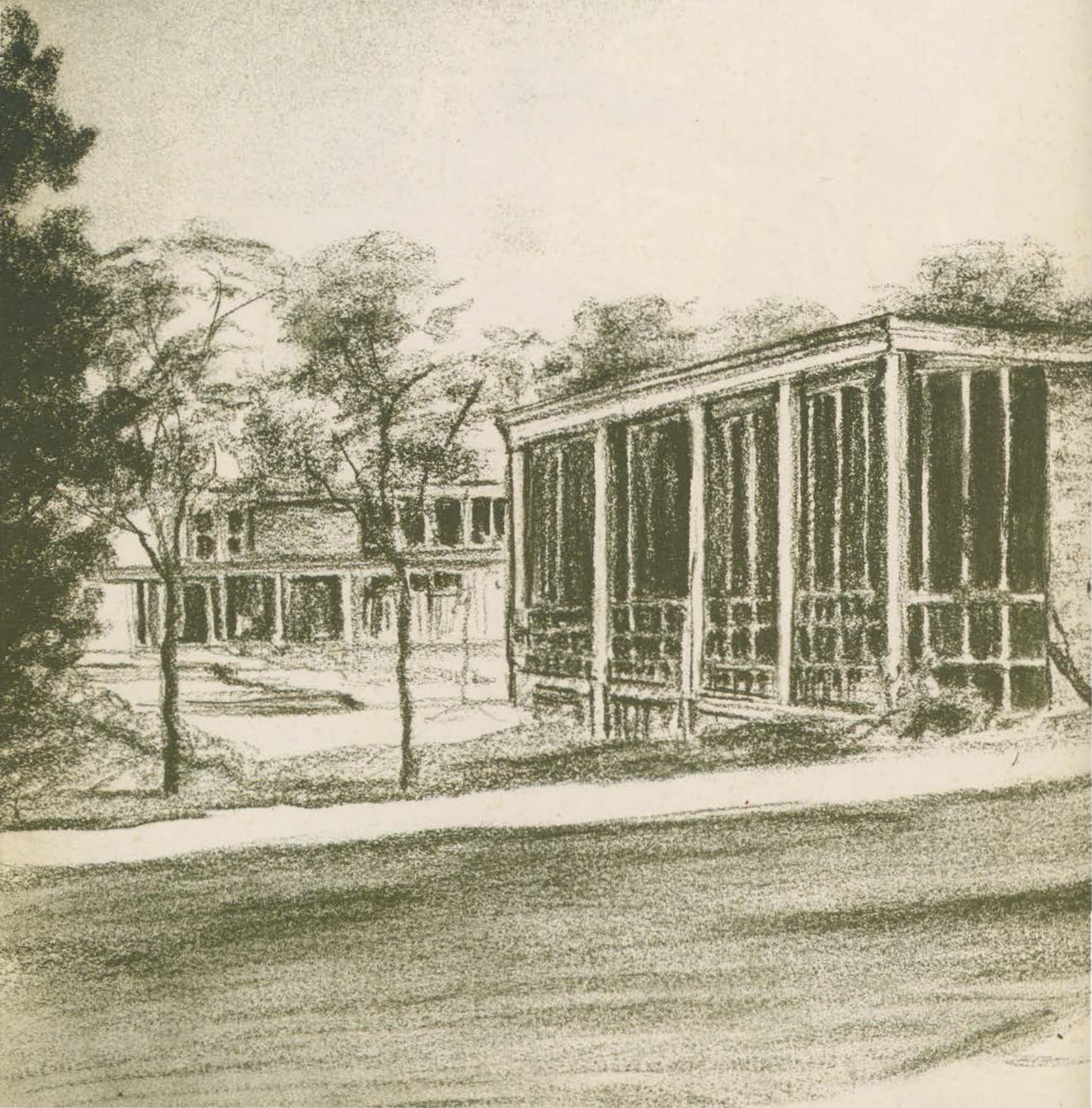

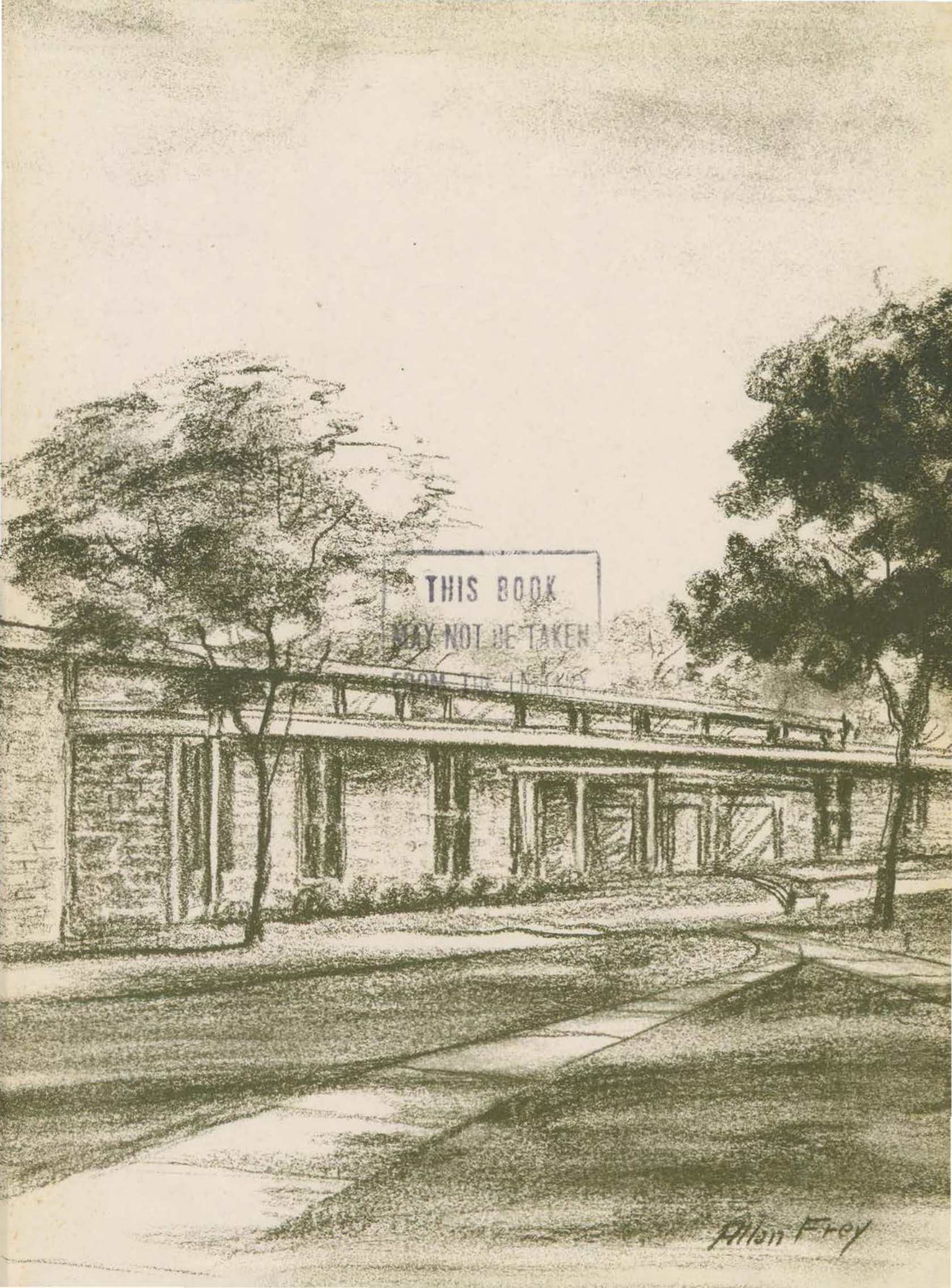

THIS BOOK
MAY NOT BE TAKEN
FROM THE LIBRARY

Allan Frey

