



USAID
FROM THE AMERICAN PEOPLE

WEST BANK/GAZA

Contract No.: AID-294-I-00-12-00002
Task Order No : AID-294-TO-15-00010
Southwest Jenin Water Project (SWJ)

MONTHLY PROGRESS REPORT



Prepared by: The Morganti Group, Inc.
October , 2016

DISCLAIMER

"This report is made possible by the support of the American People through the United States Agency for International Development (USAID.) The contents of this report are the sole responsibility of The Morganti Group, Inc. and do not necessarily reflect the views of USAID or the United States Government."



USAID | WEST BANK/GAZA

**Contract No.: AID-294-I-00-12-00002
Task Order No : AID-294-TO-15-00010
Southwest Jenin Water Project (SWJ)**

**Construction Monthly Progress Report # 12
Reporting Period: October 1, 2016 – October 31, 2016
Contractor: The Morganti Group, Inc.**



USAID | WEST BANK/GAZA

FROM THE AMERICAN PEOPLE

Table of Contents

ABBREVIATION.....	1
1. TASK ORDER OVERVIEW	2
2. SAFETY.....	4
3. ENVIRONMENTAL COMPLIANCE	7
4. RISK	7
5. COMMUNITY OUTREACH	7
6. GENDER ACTION PLAN.....	7
7. COORDINATION AND MEETINGS	8
8. SITE VISITORS.....	8
9. MATERIAL AND EQUIPMENT DELIVERED ON SITE.....	9
10. PROGRESS AND SCHEDULING	16
11. ACTIVITIES DURING THIS REPORTING PERIOD	16
12. PLANNED ACTIVITIES FOR NEXT MONTH	18
13. INDICATORS.....	20
14. WORKING / NON – WORKING DAYS	21
15. SITE MEMOS.....	24
16. QUALITY CONTROL AND TEST RESULTS	30
17. INSPECTION REQUESTS	30
18. NONCOMPLIANCE REPORT LOG:.....	33
19. SUBMITTALS.....	33
20. LETTERS AND CORRESPONDENCE WITH USAID	34
21. REQUEST FOR INFORMATION	39
22. TRANSMITTALS	39
23. PAYMENTS	39
24. VARIATION ORDERS	39
25. VARIATION ORDER REQUESTS.....	39
26. OBSTACLES AND CHALLENGES	39
27. PROGRESS PHOTOS.....	40
ANNEXES.....	75
ANNEX A - MATERIALS- EQUIPMENT RECEIVING LOG	75
ANNEX B – ORIGINAL TIME SCHEDULE	115
ANNEX C – UPDATED AUGUST 2016 TIME SCHEDULE AS PER VO # 01 & VO # 02.....	173
ANNEX D - ONE MONTH LOOK AHEAD SCHEDULE	210
ANNEX E - PROGRESS S - CURVE.....	220
ANNEX F - SITE MEMOS LOG	222
ANNEX G - INSPECTION REQUEST LOG	225
ANNEX H – TEST REPORT LOG	253
ANNEX I - SUBMITTAL LOG.....	267
ANNEX J - REQUEST FOR INFORMATION LOG	288
ANNEX K - LETTERS AND CORRESPONDENCE WITH USAID.....	290
ANNEX L - PAYMENTS.....	316
ANNEX M - GEO-MIS DATA.....	318



USAID | WEST BANK/GAZA

FROM THE AMERICAN PEOPLE

Abbreviation

ACOTR	Alternate Contracting Officer Technical Representative
B&V	Black and Veatch
CD	Calendar Day
COR	Contracting Officer Representative
CE	Chief Engineer
CEng	Contracts Engineer
CMC	Construction Management Contractor
CO	Contracting Officer
COB	Close of Business
COP	Chief of Party
CQC	Contractor Quality Control
CQCP	Contractor Quality Control Program
CRMP	Construction Risk Management Plan
CV	Curriculum Vita
DCL	District Civil Liaison
FO	Field Order
HR	High Risk
IQC	Indefinite Quantities Contract
LR	Low Risk
M	Moderate Risk
MH	Medium-High Risk
ML	Medium-Low Risk
MRR	Material Receiving Report
NCN	Non Compliance Notice
NUC	Notice of Unsafe Conditions
O&M	Operation and Maintenance
OSHA	Occupational Safety and Health Act (both Federal and State)
PA	Palestinian Authority
PCO	Project Control Officer
PIO	Public Information Officer
PM	Project Manager
PSU	Program Support Unit
PWA	Palestinian Water Authority
QA	Quality Assurance
QC	Quality Control
RE	Resident Engineers
RFI	Request For Information
RFTOP	Request for Task Order Proposal
TMGI	The Morganti group Inc.
TO	Task Order
TOL	Task Order Leader
TOM	Task Order Manager
SOP	Standard Operating Procedure
USAID	United State Agency for International Development
VO	Variation Order
VOR	Variation Order Request
WBG	West Bank Gaza
WBWD	West Bank Water Department



1. Task Order Overview



1.1 Description of the Project

Background:

Infrastructure in the West Bank suffers from years of neglect and lack of investment. The USAID Mission Infrastructure Needs Program II (INP II) focuses on the rehabilitation and construction of roads, schools, water and wastewater projects. The USAID objective is to help the Palestinian economy by improving Palestinians access to basic infrastructure and services.

Objective:

The objective of this Task Order is to upgrade the existing water supply system in the southeast part of the Jenin Governorate, located in the northern region of the West Bank. The upgrades will improve the transmission of water supply to villages southwest of the Jenin municipality, improve water storability by constructing new reservoirs, and provide a reliable, safe and affordable water supply to the project area.

1.2 Project General Information

Project Name:	Southwest Jenin Water Project
Indefinite Quantity Contract No	AID-294-I-00-12-00002
Task Order No	AID-294-TO-15-00010
Award Date	September 22, 2015
NTP Date	October 26, 2015
Completion Date	February 16, 2017
Modified Completion Date	March 22, 2017
Contract Value	USD 12,949,433.37
BOQ Line Item Amount	USD 12,449,433.37
Original Day Work Amount	USD 500,000
Modified Day Work Amount, VO #2	USD 397,127.23
Start Date Of Construction Activity	December 27, 2015
Contractual Period Of Performance:	480 Calendar Days
Modified Contractual Period Of Performance:	514 Calendar Days
Modified BOQ line item amount as per VO #1 and #2.	USD 12,552,306.14
Completion Date:	March 22, 2017
Project Location (Area and governorate)	The project is located in Jenin Governorate (Arraba, Kuferit, Ajja, Kafr Rai', Jalqamus, Al Mutilla, Meithalun, and Sanur) in Area A, B and C.



USAID | WEST BANK/GAZA

1.3 Project Key Map

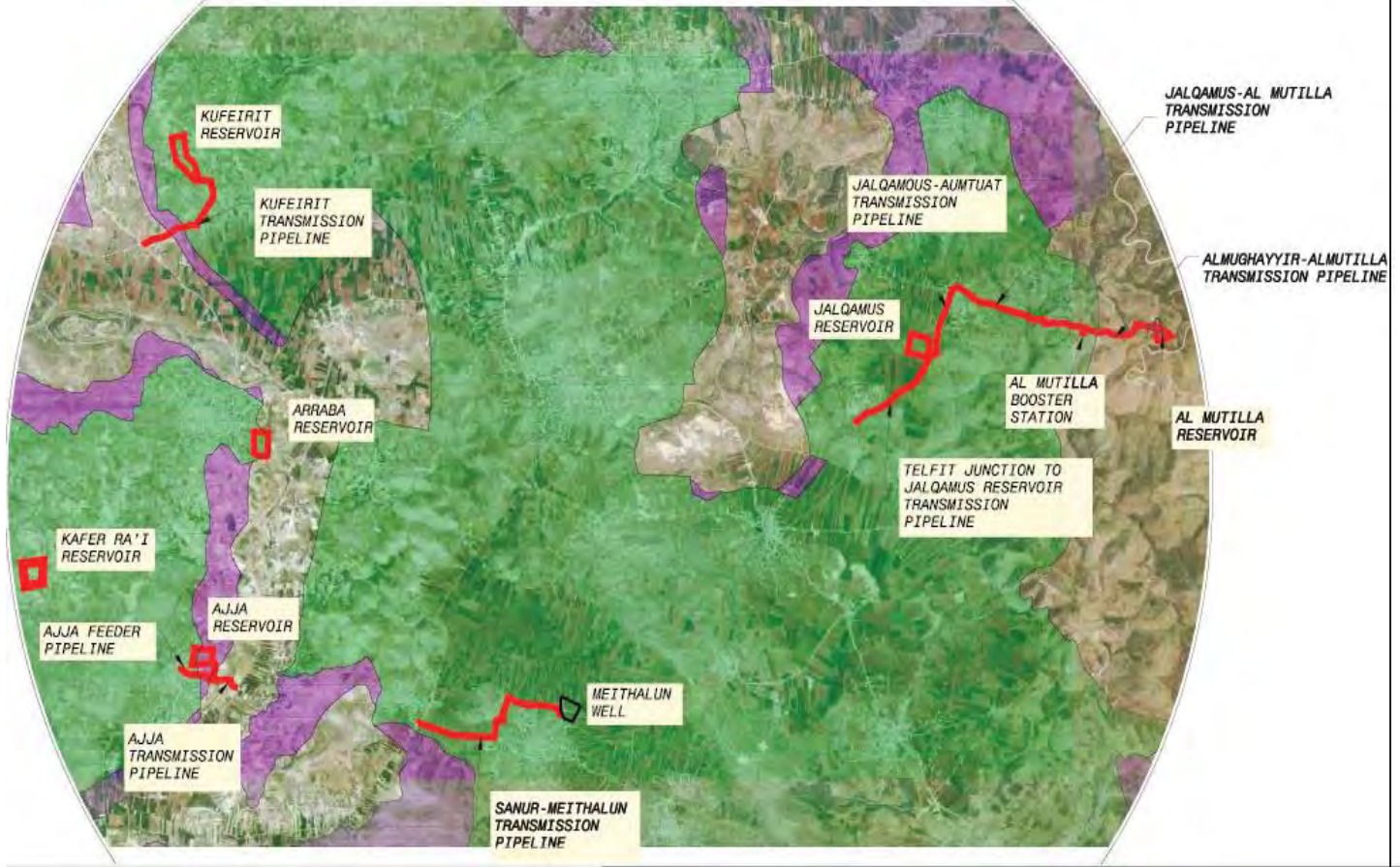

Figure 1: Southwest Jenin Project (SWJ)

1.4 Scope of Work:

The Statement of Work (SOW) is as defined as the below summary description:

Southwest Jenin Water Project

This project includes construction of six reservoirs, construction of booster station, chambers construction, chambers rehabilitation and the construction of approximately 17 km of steel transmission pipelines and Networks. Project elements will be constructed with SCADA system.

Project elements consist of the following:

Facilities

1. Arraba Reservoir – Replacement from existing 1000 m³ to a new 2,000 m³.
2. Jalqamus Reservoir – Replacement from existing 500m³ to a new 1000m³.
3. Kafr Rai Reservoir – New Construction 1,000 m³
4. Ajja Reservoir – New Construction 1000 m³
5. Kuferit Reservoir – New Construction 500 m³
6. Al Mutilla Reservoir – New Construction 500 m³
7. Al Mutilla Booster Station which consists of:
 - Construction of site civil, yard piping, and miscellaneous site equipment including concrete equipment pad for packaged booster pump skid and flow monitoring station, and parking bollard.
 - Construction of site electrical power, control, and instrumentation duct bank, site lighting, site grounding, tower mounted transformer, and new electrical equipment installed on an equipment pad.



USAID | WEST BANK/GAZA

Pipelines

Construction of New Transmission Mains

1. Jalqamus Junction to Al Mutilla Booster Station
2. Al Mutilla Booster Station to Al Mutilla Reservoir
3. Sanur junction to Maythaloun Well
4. Anza Junction to Ajja Reservoir.

Replacement of Existing Transmission Mains

1. Yabad Junction to Kuferit Reservoir
2. Talfit Junction to Jalqamus Reservoir
3. Jalqamus Reservoir to Jalqamus Junction

Construction of New Network Supply Pipelines

- Ajja Network Supply Pipeline.

Construction of New Distribution Network

- Al Mutilla Distribution Network

Access Roads:

Upgrading and Improving the Access Roads to Reservoir Sites

1. Access Road to Jalqamus Reservoir (190 m of two-lane road with shoulder)
2. Access Road to Kuferit Reservoir (170 m of two-lane road with shoulder)
3. Access Road to Ajja Reservoir (238 m of two-lane road with shoulder)
4. Access Road to Kafr Rai Reservoir (62 m of two-lane road with shoulder)

Construction of new chambers and Existing Chambers Replacement and Rehabilitation.

1. Construction of new WO and ARV chambers along existing pipes (Zababdeh – Talfit Pipeline).
2. Mechanical and Structural Rehabilitation and new construction for Service Connection Chambers and Monitoring chambers along with SCADA monitoring system.
3. Replacement of old WO and ARV chambers along Existing Sanur Main pipeline.

1.5 Project Dashboard Status

Contract Elapsed Time as of October 31, 2016 [%]	72.37 %
Planned Percentage of Completion through October 31, 2016[%]	55.04%
Actual Percentage of Completion through October 31, 2016[%]	46.12 %
Float (Days)	0 days

No days Negative Float Days as per the revised time schedule.

2. Safety

Regarding the special nature of Jenin Villages and the nature of this Task Order, like :

- Narrow roads within the residential area. Tight turn towards reservoir access
- Old stone (non-archaeological) walls exist at certain locations along the roads
- Reservoirs sites is an open area with wild vegetation and some olive trees
- Few residences are existing in the vicinity of the reservoir location
- Olive trees are located within reservoir compound
- Reservoir site within potential urban expiation area.

TMGI take measures as following :

- Newly opened dirt road by the Municipality for the benefit of the project
- Follows right of way and Municipal Master Plan



USAID | WEST BANK/GAZA

- Remaining route is within an open area covered with olive trees and wild vegetation including Spiny Broom, Prickly Burnet, Bean-Clover, Roman Nettle, Flatpod Peavine, and other wild flowers and shrubs that are common in such habitat an transfer the olive trees to municipality lands

2.1 Traffic and Safety Management

According to the specifications and contract documents, comprehensive standard traffic control Plan submitted and approved Confined Space Safety Plan through Submittal Number SUB-15-00010-SWJ-354-C.

As Morganti is responsible for periodic monitoring of the Risk aspects and compliance with the mitigation measures as we indicated in the approved CRMP. Safety and environmental officer check the following items at daily basis:

- All trenches and holes immediately backfilled after the completion of a section works.
- Applying all Safety Measures when it needs to work at night.
- Morganti will be responsible for the repair or replacement of any Damage done to the existing facilities
- Morganti will coordinate with respective utility owners prior to initiating works
- Morganti will provide all the required mitigation plans to engineers acceptance
- Depending on how close the structure is to the construction area, Morganti will monitor these structure throughout construction period and make necessary arrangements for each case accordingly

2.2 Safety Meetings

Safety issues were discussed during all internal meetings with both Morganti and subcontractor during the site periodic preparation.

Six Tool box meetings were conducted with the staff during the reporting period as mentioned in the following table the following issues were discussed:

No.	STBM No.	Description	Date	Location
1.	STBM-15-00010-AJR-C-E-058	Safety measures for work in confined space	October 12, 2016	Ajja Reservoir
2.	STBM-15-00010-ARR-C-E-059	Safety measures for work on heights	October 12, 2016	Arraba Reservoir
3.	STBM-15-00010-KRR-C-E-060	Safety measures before and during casting concrete	October 16, 2016	Kefir Rai Reservoir
4.	STBM-15-00010-SMT-C-E-061	Safety Measures During Asphalt works	October 16, 2016	Sanur – Maythaloun transmission pipe line
5.	STBM-15-00010-TJT-C-E-062	Safety Measures During Asphalt works	October 16, 2016	Talfit –Jalqamus transmission pipe line
6.	STBM-15-00010-MTR-C-E-063	Safety measures when an Accident happen at site	October 30, 2016	Al Mutilla Reservoir



2.3 Accident Status

One accident was reported during this reporting period.

No.	AIR No.	Description	Accident Date	Location	Type of Accident
1.	AIR-15-00010-JLR-C-E-001	A labor tread on wood piece with nail while house-keeping works	April 13, 2016	Jalqamus	Foot injury
2.	AIR-15-00010-JLR-C-E-002	A labor twisted his ankle while climbing down the ladder .	October 20, 2016	Jalqamus	Twisted ankle

2.4 Notice of Unsafe Condition

None reported during this reporting period .

No.	NUC No.	Description	Date	Location
1.	NUC-15-00010-JLR-E-C-001	Safety Violations at Jalqamus Reservoir	July 28, 2016	Jalqamus
2.	NUC-15-00010-MTR-E-C-002	Safety Violations at Al-Mutilla Reservoir	September 8, 2016	Al-Mutilla Reservoir

2.5 Safety Conclusion

All equipment listed and accepted in Safety Trench Excavation Plan were prepared and equipped. Prior to start any excavation activity, all safety measures have been taken into consideration.

Although, prior to start excavation in all projects, all required safety measures were taken into consideration.

In Additional safety tool box meetings were conducted before excavation , scaffolding , steel fixing , concrete works, work during high temperature, work in confined space and night shit works .

3. Environmental Compliance

Environmental check list was issued during this reporting period ECL # 10 for Sep, 2016 and all comments in the check list will be closed.

During this reported period the project's lifecycle, all Environmental measures have been taken into considerations.

Environmental Measures:

- Conduct village meetings by Municipalities, informing right-of-way activities
- Ensure that the roads are within municipal master plans and are actually accessible and usable condition
- Conduct meeting with Municipality to ensure compliance with local plans and get informed of land categories
- Take same-point vantage photographs prior, during, and post-construction to ensure site restoration back to original characteristics as much as practical
- Do not overload the vehicles, in particular, the trucks to minimize exhausts emissions
- Water spray of the construction site and the stockpiles of the excess cut materials to minimize dust
- Schedule properly and monitor of any risky activities such as excavation and backfilling
- Assure the use of well-maintained mechanical construction equipment
- Prepare, submit and implement Contractor's safety plan for Engineer's approval prior to starting any project



USAID | WEST BANK/GAZA

activities

- Identify and isolate construction zones by using warning signs, fencing, and ribbon barriers
- Take appropriate measures to prevent unauthorized persons from entering the work area
- Provide adequate hearing protection, hard hats, safety goggles, brightly colored vests, and other appropriate safety equipment to protect workers and visitors from injury
- Apply special safety requirements for construction of elevated structures such as reservoirs. Provide appropriate scaffoldings, guard rails and personal protection equipment
- Provide first aid kits on construction sites and ensure the presence of personnel with the minimum first aid skills at construction site all times
- Maintain portable toilet and hand washing area properly, with no leaks or spills to the surrounding area.
- Consider suitable engineering and occupational health and safety practices during site preparation in areas where unprotected electrical cables and unstable objects are stored and exist

4. Risk Measures:

As Morganti is responsible for periodic monitoring of the Risk aspects and compliance with the mitigation measures as we indicated in the approved CRMP (Construction Risk Management Program). Safety and environmental officer check the following items at daily basis:

- Unknown existing underground utilities difficulties which Morganti do all needed coordination with local Authorities.
- Damage Occurred by JCB activities to the 3" ARV (network inlet pipeline) which Morganti is currently trying to fix things up (temporarily) to reconnect network to existing water network.
- Damage for Stone wall and concrete from by wheel excavator which Morganti do all needed coordination with local Authorities and fixes it.
- Land owner continuous demand against pipe line route .
- Air Quality Control and Dust Control (Spraying water using water tank . vehicle cover loads by sheeting)
- Fire Protection and Prevention
- Personal Protection Equipment (PPE) (colored vest, hearing protection, hard hats, safety boots ...)
- Traffic Control (Barricades , traffic cones , warning signs , flagmen ... etc)
- Well-maintained construction equipment, vehicles and machinery to minimize pollutant emissions.
- Good housekeeping (No storage of materials , disposing dumping material in private land)
- Water filling for the reservoirs which Morganti take all measures to be safe .
- Work inside manholes and confined space , Morganti implant confined space safety plan for all manholes
- Apply health and safety measures by provide temporary bridge, shade to the flag..etc.
- Provide emergency phone numbers (police, fire services, medical services ...etc.
- All dumping material carried to the approved dumping site , and all material moved immediately to keep the site clean
- All trenches and holes immediately backfilled after the completion of a section works.
- Applying all Safety Measures when it needs to work at night.
- Morganti will be responsible for the repair or replacement of any Damage done to the existing facilities
- Morganti will coordinate with respective utility owners prior to initiating works
- Morganti will provide all the required mitigation plans to engineers acceptance
- Depending on how close the structure is to the construction area, Morganti will monitor these structure throughout construction period and make necessary arrangements for each case accordingly



USAID | WEST BANK/GAZA

5. Community Outreach

Coordination with local councils and utilities owners were conducted to discuss work scope and challenges as detailed below.

Community outreach was continue conducted by TMGI in which meeting with **Ajja** village Municipality residents.

Location	Attention	Date	Description
Ajja village	Ajja Municipality	October 13, 2016	Clear descriptions for the scope of work , and take all safety issues during the work .

6. Gender Action Plan

As per IQC Contract and executed task order contract requirements section F.5 regarding Gender Action Plan; all employment and man power data were disaggregated in daily joint reports to reflect gender. In addition; the Geo-MIS indicator no. 02 (Person Days of employment generated) data was disaggregated to reflect gender.

One female portable toilet was prepared and located in the storage yard, to be used during the construction period.

7. Coordination and Meetings

During this reporting period the following coordination and meetings occurred:

Date	Attendance	Subject	Description
October 20 , 2016	USAID, B&V, MORGANTI	Bi- Weekly Progress meeting	To review and discuss work scope and Progress of work

8. Site Visitors

The following table shows the site visitors during this reporting period:

Date	Time	Representative	Representing	Location
October 19, 2016	12:00 PM	Adnan Safi	BV	Jalqamus,Arraba
October 19, 2016	12:00 PM	Aysar Rabaia'a	PWA	Jalqamus,Arraba
October 19, 2016	01:00 PM	Abe. Siag	B&V	Jalqamus,Arraba
October 19, 2016	10:00 AM	Kamal Kasbary	USID	Jalqamus,Arraba
October 23, 2016	10:00 AM	Adnan Azazmeh	B&V	Telfit-Jalqamus & Jalqamus-Umatut Force Line, Arraba , Kufer Rai, Ajja
October 27, 2016	10:00 AM	Kamal Kasbary	USID	Jalqamus,Arraba



USAID | WEST BANK/GAZA

9. Material and Equipment Delivered to Site

All required construction material related to construction activities were delivered to the site and to the storage yard and construction sites such as Base course, Ready Mix Concrete A1 , lean concrete (B20), concrete (B30), – For more information please refer to Annex A.

Equipment on Site: Surveying tools, truck, welding machine ,crane and others were used during the reporting period for executing the ongoing construction activities – For more information please refer to Annex - A.

Materials Delivered to Site:

Item	Description	Quantity	Location	Date
1.	Concrete Class B30	11.0 m ³	Reservoir columns at Ajja Reservoir	October 1, 2016
2.	Base course	36 m ³	Telfit-Jalqamus & Jalqamus-Umatut Force Line	October 1, 2016
3.	Somson	36 m ³	Telfit-Jalqamus & Jalqamus-Umatut Force Line	October 1, 2016
4.	Single size	36 m ³	Telfit-Jalqamus & Jalqamus-Umatut Force Line	October 1, 2016
5.	Access hatches	14	Jalqamous Storage Yard	October 3, 2016
6.	Concrete Class A1	56.0 m ³	Kufer Rai Reservoir's walls - second stage.	October 3, 2016
7.	Concrete class B30	10.5m ³	Al Mutilla Reservoir Walls foundation from point 6, 7, 8, 9 and 1.	October 3, 2016
8.	Concrete class D7	7m ³	Al Mutilla Reservoir Lean concrete for boundary and retaining walls from point 2 to 5.	October 3, 2016
9.	Concrete class A1	12.0 m ³	Slab of Al Mughayer connection chamber	October 3, 2016
10.	Concrete Class B30	5.5 m ³	Ajja Reservoir Stem of boundary walls from point 6 to 7.	October 4, 2016
11.	Base course	36 m ³	Telfit-Jalqamus & Jalqamus-Umatut Force Line	October 4, 2016
12.	Somson	36 m ³	Telfit-Jalqamus & Jalqamus-Umatut Force Line	October 4, 2016
13.	Single size	36 m ³	Telfit-Jalqamus & Jalqamus-Umatut Force Line	October 4, 2016



USAID | WEST BANK/GAZA

FROM THE AMERICAN PEOPLE

a-	Base course	36 m ³	Telfit-Jalqamus & Jalqamus-Umatut Force Line	October 5, 2016
14.	Somson	36 m ³	Telfit-Jalqamus & Jalqamus-Umatut Force Line	October 5, 2016
15.	Single size	36 m ³	Telfit-Jalqamus & Jalqamus-Umatut Force Line	October 5, 2016
16.	Base course	36 m ³	Telfit-Jalqamus & Jalqamus-Umatut Force Line	October 6, 2016
17.	Somson	36 m ³	Telfit-Jalqamus & Jalqamus-Umatut Force Line	October 6, 2016
18.	Single size	36 m ³	Telfit-Jalqamus & Jalqamus-Umatut Force Line	October 6, 2016
19.	Concrete Class A1	5.0 m ³	Kufer Rai Reservoir's columns	October 8, 2016
20.	B-20 concrete	5.0 m ³	Jalqamous connection chamber	October 8, 2016
21.	Base course	36 m ³	Moghyyir-Muttila pipe line	October 8, 2016
22.	Somson	36 m ³	Moghyyir-Muttila pipe line	October 8, 2016
23.	Single size	36 m ³	Moghyyir-Muttila pipe line	October 8, 2016
24.	Concrete class B-300	20 m ³	Al Mutilla Reservoir Boundary and retaining walls stem from point 6, 7, 8, 9 and 1. Boundary and retaining foundation point 5, 4 and 3.	October 9, 2016
23.	Concrete class D	5.5 m ³	Moghyyir-Muttila pipe line	October 9, 2016
24.	Concrete class A1	13.5 m ³	Moghyyir-Muttila pipe line	October 9, 2016
25.	Base course	36 m ³	Anza - Ajja Transmission pipe line (AAT)	October 11, 2016
26.	Somson	36 m ³	Anza - Ajja Transmission pipe line (AAT)	October 11, 2016
27.	Single size	36 m ³	Anza - Ajja Transmission pipe line (AAT)	October 11, 2016
28.	Concrete class A1	13.5 m ³	Jalqamus connection chamber foundation	October 12, 2016
29.	Base course	36 m ³	Anza - Ajja Transmission pipe line (AAT)	October 12, 2016
30.	Somson	36 m ³	Anza - Ajja Transmission pipe line (AAT)	October 12, 2016
31.	Single size	36 m ³	Anza - Ajja Transmission pipe line (AAT)	October 12, 2016
32.	Concrete class D7	17.0 m ³	Jalqamus site -Underneath the access road retaining walls foundation	October 13, 2016



USAID | WEST BANK/GAZA

FROM THE AMERICAN PEOPLE

33.	Base course	36 m ³	Ajja Distribution System.	October 13, 2016
b-	Somson	36 m ³	Ajja Distribution System.	October 13, 2016
34.	Single size	36 m ³	Ajja Distribution System.	October 13, 2016
35.	Concrete Class A1	58.0 m ³	Kufer Rai Reservoir's roof slab.	October 15, 2016
36.	Base course	36 m ³	Ajja Distribution System.	October 15, 2016
37.	Somson	36 m ³	Ajja Distribution System.	October 15, 2016
38.	Single size	36 m ³	Ajja Distribution System.	October 15, 2016
39.	Base course	36 m ³	Aja Distribution System.	October 16, 2016
40.	Somson	36 m ³	Aja Distribution System.	October 16, 2016
41.	Single size	36 m ³	Aja Distribution System.	October 16, 2016
42.	Concrete class A1	15 m ³	Walls of Jalqamous connection chamber.	October 16, 2016
43.	Concrete Class D7	1.5 m ³	Kuferit Lean concrete under foundations of retaining & boundary walls from point 1 to 7 – second stage.	October 17, 2016
44.	Base course	36 m ³	Ajja Distribution System	October 17, 2016
45.	Somson	36 m ³	Ajja Distribution System	October 17, 2016
46.	Single size	36 m ³	Ajja Distribution System	October 17, 2016
47.	Concrete Class B300	4 m ³	Kuferit Foundation of retaining & boundary walls from point 1 to 7 (second stage) & 2 to 3, & stem wall from point 1 to 2 (first stage) & from point 2 to 3 (second stage)	October 18, 2016
48.	Concrete class A1	15.0 m ³	Foundation of Sanour connection chamber	October 18, 2016
49.	Base course	36 m ³	Foundation of Sanour connection chamber	October 18, 2016
50.	Base course	36 m ³	Ajja Distribution System	October 18, 2016
51.	Somson	36 m ³	Ajja Distribution System	October 18, 2016
52.	Single size	36 m ³	Ajja Distribution System	October 18, 2016
53.	Concrete Class D7	1.5 m ³	Kufer Rai Lean concrete under foundation of boundary wall from point 2 to 3 (second stage) & 1 to 2 (third stage).	October 19, 2016



USAID | WEST BANK/GAZA

FROM THE AMERICAN PEOPLE

54.	Concrete Class A1	15 m ³	Walls of Um Atut connection chamber.	October 19, 2016
55.	Base course	36 m ³	Ajja Distribution System	October 19, 2016
56.	Somson	36 m ³	Ajja Distribution System	October 19, 2016
57.	Single size	36 m ³	Ajja Distribution System	October 19, 2016
58.	Concrete Class B30	3 m ³	Kuferit Stem of retaining & boundary walls from point 1 to 7 (third stage) & 1 to 2 (second stage)	October 20, 2016
59.	A1 concrete	15.0 m ³	Sanour connection chamber	October 20, 2016
60.	Base course	36 m ³	Ajja Distribution System	October 20, 2016
61.	Somson	36 m ³	Ajja Distribution System	October 20, 2016
62.	Single size	36 m ³	Ajja Distribution System	October 20, 2016
63.	Concrete Class B30	3 m ³	Kufer Rai Foundation of boundary wall from point 2 to 3 (second stage) & 1 to 2 (third stage).	October 22, 2016
64.	Base course	36 m ³	Sanour connection chamber	October 22, 2016
65.	Base course	72m ³	Sanour connection chamber	October 23, 2016
66.	Base course	36 m ³	Ajja Distribution System	October 23, 2016
67.	Somson	36 m ³	Ajja Distribution System	October 23, 2016
68.	Single size	36 m ³	Ajja Distribution System	October 23, 2016
69.	Concrete class A1	10 m ³	Top slab of Umtut Connection Chamber	October 23, 2016
70.	Concrete class A1	10 m ³	Top slab of Jalqamous connection chamber	October 23, 2016
71.	Concrete Class B30	5 m ³	Kufer Rai Stem of boundary wall from point 2 to 3 (second stage) & 1 to 2 (third stage).	October 24, 2016
72.	Base course	36 m ³	Ajja Distribution System	October 24, 2016
73.	Somson	36 m ³	Ajja Distribution System	October 24, 2016
74.	Single size	36 m ³	Ajja Distribution System	October 24, 2016
75.	Base course	36 m ³	Ajja Distribution System	October 24, 2016
76.	Basecourse Materials	36 m ³	Um Atut connection chamber.	October 25, 2016
77.	Base course	36 m ³	Ajja Distribution System	October 25, 2016



USAID | WEST BANK/GAZA

FROM THE AMERICAN PEOPLE

78.	Somson	36 m ³	Ajja Distribution System	October 25, 2016
79.	Single size	36 m ³	Ajja Distribution System	October 25, 2016

Equipment on Site:

Description	Quantity	Hours	Date
KIA-FORTE(Without driver)	2	16	01-October -2016
PEUGEOT 301(Without driver)	1	8	01-October -2016
Skoda Fabia 2013	1	8	01-October -2016
Veco(with operator)	1	8	01-October -2016
Surveying Tools	2	16	01-October -2016
KIA-FORTE(Without driver)	2	16	02-October -2016
PEUGEOT 301(Without driver)	1	8	02-October -2016
Skoda Fabia 2013	1	8	02-October -2016
Veco(with operator)	1	8	02-October -2016
Surveying Tools	2	16	02-October -2016
KIA-FORTE(Without driver)	2	16	03-October -2016
PEUGEOT 301(Without driver)	1	8	03-October -2016
Skoda Fabia 2013	1	8	03-October -2016
Veco(with operator)	1	8	03-October -2016
Surveying Tools	2	16	03-October -2016
KIA-FORTE(Without driver)	2	16	04-October -2016
PEUGEOT 301(Without driver)	1	8	04-October -2016
Skoda Fabia 2013	1	8	04-October -2016
Veco(with operator)	1	8	04-October -2016
Surveying Tools	2	16	04-October -2016
KIA-FORTE(Without driver)	2	16	05-October -2016
PEUGEOT 301(Without driver)	1	8	05-October -2016
Skoda Fabia 2013	1	8	05-October -2016
Veco(with operator)	1	8	05-October -2016
Surveying Tools	2	16	05-October -2016
KIA-FORTE(Without driver)	2	16	06-October -2016
PEUGEOT 301(Without driver)	1	8	06-October -2016
Skoda Fabia 2013	1	8	06-October -2016
Veco(with operator)	1	8	06-October -2016
Surveying Tools	2	16	06-October -2016
KIA-FORTE(Without driver)	2	16	08-October -2016
PEUGEOT 301(Without driver)	1	8	08-October -2016
Skoda Fabia 2013	1	8	08-October -2016



USAID | WEST BANK/GAZA

FROM THE AMERICAN PEOPLE

Veco(with operator)	1	8	08-October -2016
Surveying Tools	2	16	08-October -2016
KIA-FORTE(Without driver)	2	16	09-October -2016
PEUGEOT 301(Without driver)	1	8	09-October -2016
Skoda Fabia 2013	1	8	09-October -2016
Veco(with operator)	1	8	09-October -2016
Surveying Tools	2	16	09-October -2016
KIA-FORTE(Without driver)	2	16	10-October -2016
PEUGEOT 301(Without driver)	1	8	10-October -2016
Skoda Fabia 2013	1	8	10-October -2016
Veco(with operator)	1	8	10-October -2016
Surveying Tools	2	16	10-October -2016
Excavator (JCB), 2014	1	3	10-October -2016
KIA-FORTE(Without driver)	2	16	11-October -2016
PEUGEOT 301(Without driver)	1	8	11-October -2016
Skoda Fabia 2013	1	8	11-October -2016
Veco(with operator)	1	8	11-October -2016
Surveying Tools	2	16	11-October -2016
JCB	1	8	11-October -2016
Wheel Excavator	1	8	11-October -2016
Truck	2	8	11-October -2016
Bobcat	2	10	11-October -2016
Trailer	2	16	11-October -2016
Welding machine	2	16	11-October -2016
JCB(with operator)	1	3	12-October -2016
KIA-FORTE(Without driver)	2	16	12-October -2016
PEUGEOT 301(Without driver)	1	8	12-October -2016
Skoda Fabia 2013	1	8	12-October -2016
Veco(with operator)	1	8	12-October -2016
Surveying Tools	2	16	12-October -2016
JCB	1	8	12-October -2016
Wheel Excavator	1	8	12-October -2016
Truck	2	8	12-October -2016
Bobcat	2	10	12-October -2016
Trailer	2	16	12-October -2016
Welding machine	2	16	12-October -2016
JCB(with operator)	1	6	13-October -2016
Truck	1	6	13-October -2016
KIA-FORTE(Without driver)	2	16	13-October -2016
PEUGEOT 301(Without driver)	1	8	13-October -2016
Skoda Fabia 2013	1	8	13-October -2016
Veco(with operator)	1	8	13-October -2016
Surveying Tools	2	16	13-October -2016
Excavator (JCB), 2014	1	5	15-October -2016
JCB	1	8	15-October -2016
Welding machine	2	16	15-October -2016
KIA-FORTE(Without driver)	2	16	15-October -2016
PEUGEOT 301(Without	1	8	15-October -2016



USAID | WEST BANK/GAZA

FROM THE AMERICAN PEOPLE

driver)			
Skoda Fabia 2013	1	8	15-October -2016
Veco(with operator)	1	8	15-October -2016
Surveying Tools	2	16	15-October -2016
JCB	1	8	16-October -2016
KIA-FORTE(Without driver)	2	16	16-October -2016
PEUOGEOT 301(Without driver)	1	8	16-October -2016
Skoda Fabia 2013	1	8	16-October -2016
Veco(with operator)	1	8	16-October -2016
Surveying Tools	2	16	16-October -2016
JCB	1	8	16-October -2016
Wheel Excavator	1	8	16-October -2016
Truck	2	8	16-October -2016
Bobcat	2	10	16-October -2016
Trailer	2	16	16-October -2016
Welding machine	2	16	16-October -2016
Excavator (JCB), 2014	1	8	17-October -2016
JCB	1	8	17-October -2016
KIA-FORTE(Without driver)	2	16	17-October -2016
PEUOGEOT 301(Without driver)	1	8	17-October -2016
Skoda Fabia 2013	1	8	17-October -2016
Veco(with operator)	1	8	17-October -2016
Surveying Tools	2	16	17-October -2016
JCB	1	8	17-October -2016
Wheel Excavator	1	8	17-October -2016
Truck	2	8	17-October -2016
Bobcat	2	10	17-October -2016
Trailer	2	16	17-October -2016
Welding machine	2	16	17-October -2016
JCB	1	8	17-October -2016
KIA-FORTE(Without driver)	2	16	18-October -2016
PEUOGEOT 301(Without driver)	1	8	18-October -2016
Skoda Fabia 2013	1	8	18-October -2016
Veco(with operator)	1	8	18-October -2016
Surveying Tools	2	16	18-October -2016
JCB	1	8	18-October -2016
Wheel Excavator	1	8	18-October -2016
Truck	2	8	18-October -2016
Bobcat	2	10	18-October -2016
Trailer	2	16	18-October -2016
Welding machine	2	16	18-October -2016
Excavator (JCB), 2002	1	4	19-October -2016
KIA-FORTE(Without driver)	2	16	19-October -2016
PEUOGEOT 301(Without driver)	1	8	19-October -2016
Skoda Fabia 2013	1	8	19-October -2016
Veco(with operator)	1	8	19-October -2016
Surveying Tools	2	16	19-October -2016
JCB	1	8	19-October -2016
Wheel Excavator	1	8	19-October -2016



USAID | WEST BANK/GAZA

FROM THE AMERICAN PEOPLE

Truck	2	8	19-October -2016
Bobcat	2	10	19-October -2016
Trailer	2	16	19-October -2016
Welding machine	2	16	19-October -2016
KIA-FORTE(Without driver)	2	16	20-October -2016
PEUGEOT 301(Without driver)	1	8	20-October -2016
Skoda Fabia 2013	1	8	20-October -2016
Veco(with operator)	1	8	20-October -2016
Surveying Tools	2	16	20-October -2016
JCB	1	8	20-October -2016
Wheel Excavator	1	8	20-October -2016
Truck	2	8	20-October -2016
Bobcat	2	10	20-October -2016
Trailer	2	16	20-October -2016
Welding machine	2	16	20-October -2016
Excavator (JCB), 2014	1	5	22 -October -2016
KIA-FORTE(Without driver)	2	16	22 -October -2016
PEUGEOT 301(Without driver)	1	8	22 -October -2016
Skoda Fabia 2013	1	8	22 -October -2016
Veco(with operator)	1	8	22 -October -2016
Surveying Tools	2	16	22 -October -2016
JCB	1	8	22 -October -2016
Wheel Excavator	1	8	22 -October -2016
Truck	2	8	22 -October -2016
Bobcat	2	10	22 -October -2016
Trailer	2	16	22 -October -2016
Welding machine	2	16	22 -October -2016
Excavator (JCB), 2014	1	5	23-October -2016
KIA-FORTE(Without driver)	2	16	23-October -2016
PEUGEOT 301(Without driver)	1	8	23-October -2016
Skoda Fabia 2013	1	8	23-October -2016
Veco(with operator)	1	8	23-October -2016
Surveying Tools	2	16	23-October -2016
JCB	1	8	23-October -2016
Wheel Excavator	1	8	23-October -2016
Truck	2	8	23-October -2016
Bobcat	2	10	23-October -2016
Trailer	2	16	23-October -2016
Welding machine	2	16	23-October -2016
KIA-FORTE(Without driver)	2	16	24-October -2016
PEUGEOT 301(Without driver)	1	8	24-October -2016
Skoda Fabia 2013	1	8	24-October -2016
Veco(with operator)	1	8	24-October -2016
Surveying Tools	2	16	24-October -2016
JCB	1	8	24-October -2016
Wheel Excavator	1	8	24-October -2016
Truck	2	8	24-October -2016
Bobcat	2	10	24-October -2016
Trailer	2	16	24-October -2016



USAID | WEST BANK/GAZA

FROM THE AMERICAN PEOPLE

Welding machine	2	16	24-October -2016
KIA-FORTE(Without driver)	2	16	25-October -2016
PEUGEOT 301(Without driver)	1	8	25-October -2016
Skoda Fabia 2013	1	8	25-October -2016
Veco(with operator)	1	8	25-October -2016
Surveying Tools	2	16	25-October -2016
JCB	1	8	25-October -2016
Wheel Excavator	1	8	25-October -2016
Truck	2	8	25-October -2016
Bobcat	2	10	25-October -2016
Trailer	2	16	25-October -2016
Welding machine	2	16	25-October -2016
KIA-FORTE(Without driver)	2	16	26-October -2016
PEUGEOT 301(Without driver)	1	8	26-October -2016
Skoda Fabia 2013	1	8	26-October -2016
Veco(with operator)	1	8	26-October -2016
Surveying Tools	2	16	26-October -2016
JCB	1	8	26-October -2016
Wheel Excavator	1	8	26-October -2016
Truck	2	8	26-October -2016
Bobcat	2	10	26-October -2016
Trailer	2	16	26-October -2016
Welding machine	2	16	26-October -2016
KIA-FORTE(Without driver)	2	16	27-October -2016
PEUGEOT 301(Without driver)	1	8	27-October -2016
Skoda Fabia 2013	1	8	27-October -2016
Veco(with operator)	1	8	27-October -2016
Surveying Tools	2	16	27-October -2016
JCB	1	8	27-October -2016
Wheel Excavator	1	8	27-October -2016
Truck	2	8	27-October -2016
Bobcat	2	10	27-October -2016
Trailer	2	16	27-October -2016
Welding machine	2	16	27-October -2016
Excavator (JCB), 2014	1	8	28-October -2016
Wheel Excavator	1	8	28-October -2016
Truck	2	16	28-October -2016
KIA-FORTE(Without driver)	2	16	28-October -2016
PEUGEOT 301(Without driver)	1	8	28-October -2016
Skoda Fabia 2013	1	8	28-October -2016
Veco(with operator)	1	8	28-October -2016
Surveying Tools	2	16	28-October -2016
Excavator (JCB), 2014	1	8	29-October -2016
Wheel Excavator	1	8	29-October -2016
Truck	2	16	29-October -2016
KIA-FORTE(Without driver)	2	16	29-October -2016
PEUGEOT 301(Without driver)	1	8	29-October -2016
Skoda Fabia 2013	1	8	29-October -2016



USAID | WEST BANK/GAZA

Veco(with operator)	1	8	29-October -2016
Surveying Tools	2	16	29-October -2016
KIA-FORTE(Without driver)	2	16	30-October -2016
PEUGEOT 301(Without driver)	1	8	30-October -2016
Skoda Fabia 2013	1	8	30-October -2016
Veco(with operator)	1	8	30-October -2016
Surveying Tools	2	16	30-October -2016
JCB	1	8	30-October -2016
Wheel Excavator	1	8	30-October -2016
Truck	2	8	30-October -2016
Bobcat	2	10	30-October -2016
Trailer	2	16	30-October -2016
Welding machine	2	16	30-October -2016
PEUGEOT 301(Without driver)	1	8	31-October -2016
Skoda Fabia 2013	1	8	31-October -2016
Veco(with operator)	1	8	31-October -2016
Surveying Tools	2	16	31-October -2016
JCB	1	8	31-October -2016
Wheel Excavator	1	8	31-October -2016
Truck	2	8	31-October -2016
Bobcat	2	10	31-October -2016
Trailer	2	16	31-October -2016
Welding machine	2	16	31-October -2016

10. Progress and Scheduling

Original CPM Schedule Submittal through Submittal Number SUB-15-00010-SWJ-077-C which approved.

A Revised CPM Schedule Submittal as per VO 01 and VO 02 through Submittal Number SUB-15-00010-SWJ-394- was approved , For more information please refer to Annex B.

For one month look ahead please refer to Annex D

11. Activities During this Reporting Period:

1 500 cubic meter KUFERIT RESERVOIR - AT GRADE (KFR)

- Surface preparation for reservoir walls internal side .
- Excavation for piping and mechanical works in the reservoir yard .
- Casting concrete for boundary walls and retaining walls from point 1 to 7 (3rd Stage), from point 2 to 1 (3rd Stage) and from 2 to 3 (2nd Stage) .
- surface preparation and bituminous coats (1st Layer and 2nd Layer) for boundary walls and retaining walls from point 1 to 7 (3rd Stage), from point 2 to 1 (3rd Stage) and from 2 to 3 (2nd Stage).
- Backfilling works around boundary walls and retaining walls from point 1 to 7 (3rd Stage), from point 2 to 1 (3rd Stage) and from 2 to 3 (2nd Stage).
- Start and finish installation of antenna mast for SCADA system

2 500 cubic meter AL MUTILLA RESERVOIR – ELEVATED (MTR)

- Surface preparation for reservoir walls (external side)
- Start filling water prior to leakage test .
- Installation for 8m Mast (Without Cabling) for SCADA System prior to cast of grout for Al Mutilla Reservoir.



USAID | WEST BANK/GAZA

FROM THE AMERICAN PEOPLE

- Casting of concrete for stem of retaining walls and boundary walls from point 3 to point 5 for Al Mutilla Reservoir.
- Casting of concrete for walls of valve room at Al Mutilla Reservoir.
- Start and finish the construction work for retaining and boundary walls from point 6, 7, 8, 9, 1 and from point 2 to 5.

3 1000 cubic meter AJJA RESERVOIR – AT GRADE (AJR)

- Start repair works for reservoir internal walls.
- Casting of concrete for stem of boundary walls from point 6 to point 7 and from 7 to 1 (3rd stage) at Ajja Reservoir.
- Continue concrete surface preparation for retaining & boundary walls.

5 1000 cubic meter JALQAMUS RESERVOIR - AT GRADE (JLR)

- Casting concrete for access road retaining walls (1st stage – 2 quarter)
- Cast of concrete for electrical duct banks .
- Inspection of leakage test/water tightness test.
- Start and finish installation of antenna mast for SCADA system.
- Start construction works for retaining and boundary walls from point 5 to 1.

6 1000 cubic meter KAIFER RA'I RESERVOIR - AT GRADE (KRR)

- Start and finish concrete casting for reservoir walls 2nd stage
- Installation on seismic cans
- Start and finish concrete casting for reservoir columns.
- Start and finish concrete casting for reservoir top slab
- Preparation and Site grading for access road
- Cast of lean concrete under foundation for access road retaining wall
- Start de-shuttering for reservoir's columns and roof slab.
- Continue backfilling and filter fabric for retaining wall.
- Start concrete surface preparation for reservoir's wall – internal and external side
- Star & finish construction work for boundary wall from point 2 to 3 (second stage) & 1 to 2 (third stage)

7 2000 cubic meter ARRABA RESERVOIR - AT GRADE (ARR)

- Water filling for leakage test .
- Excavation works for electrical chambers and duct banks
- Installation of electrical chambers .
- Continue installation of overflow and washout pipes (yard piping).
- Complete installation and backfilling the washout manhole.
- Start and finish excavation, installation and backfill of yard piping (bypass pipes).
- Start and finish installation of antenna mast for SCADA system.

8 AL MUTILLA BOOSTER STATION (MTB)

- Start installation of fence
- Site grading and preparation of subgrade layer .
- Spreading and compaction for base coarse first layer for booster yard.
- Start backfilling, mixing and compacting material for the yard.



USAID | WEST BANK/GAZA

FROM THE AMERICAN PEOPLE

9 SANOUR-MEITHALON MAIN TRANSMISSION PIPELINE (SMT)

- Installation for Anode (AN-55 to AN-63) for Cathodic Protection System .
- Installation of teststation (TS-SM-02,03& 04) for Cathodic Protection System .
- Reinstatement work / compaction of base course 1st layer from station 0+250 to 1+330
- Asphalt works for 1st layer from Sta 0+600 to 1+200.
- Preparation and compaction of subgrade layer from Sta 1+615 to Sta 2+080
- Preparation and compaction of subgrade layer from Sta 2+080 to Sta 2+840
- Cast of concrete for Sanour connection chamber At Sta 0+000
- Start and finish steel reinforcement, shuttering and Casting concrete for foundation, walls and slab of Sanour connection chamber.
- Start and finish concrete curing for foundation, walls of Sanour connection chamber. Continue curing for Slab of Sanour connection chamber
- excavation, fabrication, welding & heat shrinkable of pipes, surface preparation and bituminous coat (1st & 2nd layer) and backfilling works around the following chambers :
 - Combination Air Valve Chamber – A.R.V./STA: 2+364 & 3+048 .
 - Washout Chamber/STA: 3+165

10 YABAD - KUFEIRIT TRANSMISSION PIPELINE (YKT)

- No construction works.

11 ANZA - AJJA TRANSMISSION PIPELINE (AAT)

- Start and finish excavation, pipe installation, bedding, and backfilling for 8” pipes from Sta.0+040 to Sta.0+750 .
- . Start and finish excavation, pipe installation, bedding, and backfilling for 2” pipes from Sta.0+010 to Sta.0+750 .

12 AJJA NETWORK SUPPLY PIPELINE (AJP)

- Start and finish excavation, pipe installation, bedding, and backfilling for 8” pipes from Sta.0+040 to Sta.1+255 .
- Start and finish excavation, pipe installation, bedding, and backfilling for the double 8” steel pipeline from Sta.0+39 to Sta.0+440 (Aja feeder and force).
- Start and finish excavation, pipe installation, bedding, and backfilling for 8” steel pipe from Sta.0+440 to Sta.1+259(Aja Feeder)
- Start and finish excavation, pipe installation, bedding, and backfilling for 8” steel pipe from Sta.0+440 to Sta.0+750(Aja Force pipeline).
- Start and finish pipe installation for 2” steel pipe from Sta.0+440 to Sta.0+750(Aja Force pipeline).

13 TELFIT-JALQAMUS TRANSMISSION PIPELINE (TJT)

- excavation, fabrication, welding & heat shrinkable of pipes, surface preparation and bituminous coat
- compaction of base course 1st and 2nd layers from Sta 0+025 to Sta 2+140
- Installation of Anodes (AN-TJ-05 to AN-TJ-024) for Cathodic Protection System
- backfilling works a round AAU & TANNIN connection chambers
- Start and finish installation of precast manhole, concrete repairing, bitumen coating, welding pipes, wrapping and backfilling for Air release valve at Sta. 00+300 (Jalqamous-Umatut).and for Air release valve at at Sta.1+200. (Jalqamous-Umatut).
- Start and finish Concrete repair Bitumen coating and Backfilling of Tannin connection manhole at Sta.1+030.
- Start and finish Concrete repair Bitumen coating and Backfilling of AUU connection manhole at Sta. 00+630.
- Start and finish Excavation for Jalqamous connection chamber.
- Start and finish casting concrete for foundation, walls and slab of Jalqamous connection chamber.
- Start and finish concrete curing for foundation, walls and slab of Jalqamous connection chamber.
- Start and finish backfilling for Jalqamous connection chamber.



USAID | WEST BANK/GAZA

FROM THE AMERICAN PEOPLE

- Start and finish Excavation for Umatut connection chamber.
- Start and finish casting concrete for foundation, walls and slab of Umatut connection chamber.
- Start and finish concrete curing for foundation, walls and slab of Umatut connection chamber.
- Start and finish backfilling for Umatut connection chamber.
- Start and finish Re-instatement work for first layer of base course from Sta.0+25 to Sta.2+140.
- Start and finish Re-instatement work for Second layer of base course from Sta.0+25 to Sta.2+140

14 JALQAMUS TRANSMISSION PIPELINE (JLT)

- Start and finish concrete casting for Jalqamus connection Chamber.
- Start and finish concrete casting Um tut connection Chamber.
- compaction of base course 1st layer from Sta 0+250 to Sta 1+000
- installation for Anode (AN-JU-03 to AN-JU-19) for Cathdic Protection System
- Back filling works around Jalqamus and Umtut connection Chambers.

15 JALQAMUS - AL MUTILLA TRANSMISSION PIPELINE (JMT)

- Cast of concrete for top slab of Al-Mughayyer Connection Chamber (around STA: 1+862) .
- Start and finish concrete repair bitumen coating and Backfilling for Al Mughayyir connection Manhole.
- Start and finish installation of Anodes from (AN01-AN25) for Jalqamous-Almoghyyir pipe line.
- Start and finish excavation, fabrication, welding & heat shrinkable of pipes, surface preparation and bituminous coat (1st & 2nd layer) and backfilling works around the following chambers :
 - Combination Air Valve Chamber – A.R.V./STA: 0+890
 - Washout Chamber/STA: 1+410
 - Gate Valve Chamber/STA: 0+875

16 AL MUTILLA TRANSMISSION PIPELINE (MTT)

- Start and finish excavation, pipe installation, bedding, and backfilling for the pipeline from Sta.0+900 to Sta.1+670
- installation of Anodes from (AN01-AN18) for Almoghyyir-Almuttilla Pipe line
- Start and finish Excavation for Precast Manhole of Air release valve at Sta.0+740, Gate vale at Sta.0+760 and wash out at sta.0+850 for Almoghyyir-Almuttilla pipe line

17 ALMUTILLA DISTRIBUTION NETWORK (MTN)

- Start and finish excavation, pipe installation, bedding, and backfilling for the 3” steel pipeline from Sta.0+10 to Sta.0+360

18 SWJ CHAMBERS REHABILITATION

- Start excavation works for Talfit connection champer.
-

12. Planned Activities for Next Month

1. 500 cubic meter KUFERIT RESERVOIR - AT GRADE (KFR)

- Excavation Work For Manholes & Pipelines In Yard
- Supply & Spread of The Drain Layer For Slab on grade Formwork & Reinf. For bottom slab
- Casting of bottom Slab
- Concrete Curing
- Formwork & Reinf. for Walls
- Installation of precast washout chamber
- Initial Testing (1st Stage) for Water Tightness

2. 500 cubic meter AL MUTILLA RESERVOIR – ELEVATED (MTR)

- Acrillic Coats (External Walls) & Base
- Fixing Protection Handrails (Roof,Stairs,R.voi)



USAID | WEST BANK/GAZA

FROM THE AMERICAN PEOPLE

- Water Level Indicator, Internal ladder and Hatch cover
- Apply Epoxy Coats (Internal Walls) & Base

3. 1000 cubic meter **AJJA RESERVOIR – AT GRADE (AJR)**

- Construct Inlet & Outlet Chambers
- Furnish and install all electrical conduit, cable, equipment, and other miscellaneous electrical elements.
- Installation of Lightning Protection and Grounding System and Light Poles
- Repair of Internal Walls
- Repair & applying external paint for the reservoir
- Installation of Sliding Gate as shown on detail C-118 Sheet C-DT12 Fixing internal stainless steel access ladder
- Fixing external ladder
- Installing Hand Rail
- Fixing Roof Ventilation
- Install steel pipes inside reservoir – Outlet

4. 1000 cubic meter **JALQAMUS RESERVOIR - AT GRADE (JLR)**

- Installing Earthing System
- Duct Bank & manholes construction including precast Pullbox
- Construct Bases for external power lighting
- Installation of Access Gate
- Repair & applying external paint for the reservoir
- Fixing Roof Ventilation
- Fixing external ladder
- Install water level indicator & Access Cover
- Install steel pipes inside reservoir - Outlet
- Fixing internal stainless steel access ladder
- Applying internal epoxy paint for the reservoir
- Installing Hand Rail

5. 1000 cubic meter **KAFER RA'I RESERVOIR - AT GRADE (KRR)**

- Water proofing & backfilling
- Furnish and install reinforced slab-on-grade concrete (Concrete pad -30cm thick)
- Dethuttering Formwork for Roof Slab
- Installation of Sliding Gate as shown on detail C-118 Sheet C-DT12
- Repair external walls of reservoir
- Repair of Internal Walls

6. 2000 cubic meter **ARRABA RESERVOIR - AT GRADE (ARR)**

- Furnish and install reinforced slab-on-grade concrete (Concrete pads)
- Install buried & Non buried steel pipes & fittings- Outlet Including Outlet Drain Structure
- Install buried steel pipes & fittings – Washout
- Installing Earthing System
- Duct Bank & manholes construction including pre-cast pullbox
- Construct Bases for external power lighting
- Install water level indicator & Access Cover Repair of Internal Walls
- Install steel pipes inside reservoir - Outlet Fixing internal stainless steel access ladder
- Installation of new steel mesh fence and fence around site perimeter on existing wall Fixing Roof Ventilation
- Installing Hand Rail
- Fixing external ladder
- Install water level indicator & Access Cover
- Installation of pipes inside reservoir - Outlet
- Fixing internal stainless steel access ladder
- Applying internal epoxy paint for the reservoir

7. **AL MUTILLA BOOSTER STATION (MTB)**



USAID | WEST BANK/GAZA

FROM THE AMERICAN PEOPLE

- Compacted Basecourse layer 15cm for Booster Pump Slab and Transmission Flow Meter Pad
- Formwork and Steel Rebars for Slab on Grade of Booster Pump and Transmission Flow Meter Pad
- Cast in Concrete for Slab on Grade of Booster Pump and Transmission Flow Meter Pad
- Concrete Curing for Slab on Grade of Booster Pump and Transmission Flow Meter Pad
- Installation of Bollards

8. SANOUR-MEITHALON MAIN TRANSMISSION PIPELINE (SMT)

- 200 mm Subgrade layer for Pipe Connection to Outlet Pipeline from Booster Station St. 0+000 to 0+085
- 200mm Base course layer for Jalqamus to Al Mughayyir pipeline from St. 1+500 to St. 1+770
- Asphalt wearing course layer (5 cm) for Jalqamus to Al Mughayyir pipeline from St. 1+500 to St. 1+770 include MC
- 150mm Basecourse layer for Jalqamus to Al Mughayyir pipeline from St.1+770 to St.2+772
- Construction of 100mm Washout Chamber at station 0+023.61 on 250mm pipe Construction of 100mm Air Release Valve Chamber at station 0+770 on 250mm pipe Construction of 250mm Gate Valve Chamber at Station 1+068.60
- Construction of 100mm Air Release Valve Chamber at station 1+618 on 250mm pipe Construction of 100mm Air Release Valve Chamber at station 2+375 on 250mm pipe Construction of 100mm Air Release Valve Chamber at station 3+514 on 250mm pipe
- Construction of Reinforced Concrete for a complete chamber for DN 200 mm flanged Gate Valve
- Connection to Tubas Pipeline (TEE 150 X 150 X 150)
- Installation of TEE 250 X 150 X 250
- Exc., Bed., Install. and Backfill. 150mm Pipe from Connection Outlet pipe (Booster Station) to TEE (0+000 to 0+085) Connection to Outlet Pipeline from Booster Station
- Installation of TEE 250 X 250 X 250
- Exc., Bed., Install. and Backfill. 250mm Pipe from TEE to Connection Outlet pipe (Booster Station) (0+000 to 0+134) Connection to Outlet Pipeline from Booster Station
- Construction of reinforced slab-on-grade concrete (Concrete pad) at Meithalun Well

9. YABAD - KUFEIRIT TRANSMISSION PIPELINE (YKT)

- No construction works.

10. ANZA - AJJA TRANSMISSION PIPELINE (AAT)

- No construction works.

11. AJJA NETWORK SUPPLY PIPELINE (AJP)

- Connection to Sanure Existing Pipe
- Construction of 100mm Air Release Valve Chamber at station 2+375 on 250mm pipe
- Construction of 100mm Air Release Valve Chamber at station 3+514 on 250mm pipe
- Construction of Reinforced Concrete for a complete chamber for DN 200 mm flanged Gate Valve Connection to Tubas Pipeline (TEE 150 X 150 X 150)

12. TELFIT-JALQAMUS TRANSMISSION PIPELINE (TJT)

- Telfit Junction Connection to Existing Pipeline
- Construction of 150mm Gate Valve Chamber at Station 0+845
- Construction of 75mm Air Release Valve Chamber at station 1+010 on 150mm pipe
- Construction of 75mm Washout Chamber at station 1+430 on 150mm pipe
- Construction of 75mm Air Release Valve Chamber at station 1+730 on 150mm pipe
- Construction of 75mm Air Release Valve Chamber at station 2+04 on 150mm pipe
- Construction of 150mm Gate Valve Chamber at Station 1+785

13. JALQAMUS TRANSMISSION PIPELINE (JLT)

- Construction of 150mm Gate Valve Chamber at Station 0+500
- Construction of 75mm Air Release Valve Chamber at station 0+715 on 150mm pipe (0+300)
- Construction of 75mm Washout Chamber at station 0+885 on 150mm pipe
- Construction of Umatut Connection Chamber (CHD-173) including 100mm Connection Pipe
- Construction of 75mm Air Release Valve Chamber at station 1+590 on 150mm pipe
- Construction of 75mm Washout Chamber at station 1+870 on 150mm pipe
- Construction of 150mm Gate Valve Chamber at Station 1+375



USAID | WEST BANK/GAZA

14. JALQAMUS - AL MUTILLA TRANSMISSION PIPELINE (JMT)

15. AL MUTILLA TRANSMISSION PIPELINE (MTT)

- No construction works.

16. ALMUTILLA DISTRIBUTION NETWORK (MTN)

- No construction works.

17. SWJ CHAMBERS REHABILITATION

- No construction works.

13. Indicators

Indicator 1: Quantity of drinking water available as a result of USG assistance:

Measured by the total volume determined in the design phase per USAID beneficiaries' standard definitions of drinking water supply to be made available as a result of USG assistance in discrete INP projects. Data will be measured at the design stage based on a variety of factors. For water well-drilling/transmission projects, measurements will be based on each well's estimated production capacity and/or transmission capacity. The Contractor shall request this data from the INP II A-E firm for inclusion in the Contractor's first Geo-MIS report as a target estimate. This indicator will be measured and reported on by the Contractor at the completion of the task order based on the tested capacity of the project.

Total number of Beneficiaries	Male		Female	
	No.	%	No.	%
37,836	19,296	51%	18,540	49%

Indicator 2:

This indicator is measured by the number of person days of employment generated by this Task Order. The Contractor must measure person days of employment directly generated by construction work on site. It is recognized that while this data may extend well beyond the immediate employment generated by this Task Order, this data will be measured by the Contractor at the "prime" and "first tier" subcontractor level only. The Contractor will measure this daily during Task Order implementation through time cards. Neither expatriate person days of employment (i.e. those worked by American or other Third Country National staff) nor management nor administrative person days of employment (i.e. program level and other general and administrative staff shared among multiple task orders) shall be included in the Geo-MIS related reporting. A target estimate is to be provided by the Contractor at the time of the first Geo-MIS report. This indicator will be measured daily and reported on a monthly basis in each Geo-MIS report in accordance with Section H.12.b above. The data shall be further reviewed and reported on at the completion of the task order.

The following table surmise the total number of Persons days of employment generated previously and during the current reporting period:

Target value = 33,847 *	
Person Days of Employment Generated Previously	14614.875
Person Days of Employment Generated During the Current Reporting Period	2693
Accumulative Persons Days of Employment Generated	17307.875
Male Person Days of Employment	
Person Days of Employment Generated Previously	14,181.13
Person Days of Employment Generated during the current reporting period	2656
Accumulative Persons Days of Employment Generated	16837.125
Female Person Days of Employment	



USAID | WEST BANK/GAZA

FROM THE AMERICAN PEOPLE

Person Days of Employment Generated Previously	433.75
Person Days of Employment Generated during the current reporting period	37
Accumulative Persons Days of Employment Generated	470.75
Total Number of Full Time Equivalent Jobs (FTE)	
Number of Full Time Equivalent Jobs Generated Previously	614.07
Number of Full Time Equivalent Jobs Generated During Current Period	113.15
Total Number of Full Time Equivalent Jobs Generated	727.22

*The target value is based on the approved CPM schedule

- Geo MIS Data

Refer to "Annex M"-Geo MIS Data

14. Working / Non – Working Days

- 1 Total period of performance: 514 Days
- 2 Total excusable delays/approved extension: 34 days
- 3 Original Completion date: Feb 17, 2017
- 4 Modified completion date: March 22, 2016
- 5 Total no. of working days during this reporting period: 29
- 6 Accumulated working days: 302
- 7 Total no. of non-working days (holidays and weekends) during this reporting period: 2
- 8 Accumulated non-working days (holidays and weekends): 54
- 9 No. of other non-working days during this month: 0
- 10 Accumulated other non-working days: 18 (Rainy weather)
- 11 Accumulated non-working days (Item 8+Item 10): 72

Month	Working days	Non-working Days	
		Week Ends + Holidays	Others (Due to rain)
October 2015	5	1	0
November 2015	26	4	0
December 2015	27	4	0
January 2016	19	5	7
February 2016	20	4	5
March 2016	24	4	3
April 2016	25	5	0
May 2016	27	3	0
June 2016	26	4	0
July 2016	26	5	3
August 2016	27	4	0
September 2016	21	9	0
October 2016	29	2	0
Total	302	54	18

USAID WEST BANK/ GAZA
INFRASTRUCTURE NEEDS PROGRAM INPII
CONTRACT NO.: AID-294-I-00-12-00002
TASK ORDER NO.: AID-294-TO-15-00010
TASK ORDER SHORT NAME: SWJ

Temporay Job Days Report

PERIOD FROM: October 01 , 2016
PERIOD TO: October 31, 2016

Task Order Name: Southwest Jenin Water Project
Contractor : The Morganti Group, Inc.
Sub-Contractor: Saqqa & Khoudary Co. Ltd.

Date	Task Order Component											Total Job Days		Segregation by Gender		Notes / comments
	Site staff Job hours											Chambers rehabilitations	Female	Male		
	Month	Kufert Reservoir	Aija Reservoir	Jalqamous Reservoir	Kafer Ra'a Reservoir	Arraba Reservoir	Al Matilla Reservoir and booster station	Sanur Merihalon Main Transmission Pipeline	Main Transmission's and Local Networks	Chambers rehabilitations						
October 1, 2016	73	72	41	97	71	85	53	210	10	89	1	88				
October 2, 2016	65	64	41	97	58	121	69	210	10	91.875	1	90.875				
October 3, 2016	57	80	41	97	55	125	53	114	10	79	1	78				
October 4, 2016	73	41	41	97	71	117	53	274	10	97.125	1	96.125				
October 5, 2016	65	88	41	97	63	117	46	274	10	100.125	1	99.125				
October 6, 2016	73	64	41	89	71	133	45	258	10	98	1	97				
October 7, 2016	4	4	6	64	6	6	2	2	2	12	0	12				
October 8, 2016	73	56	65	81	39	123	53	226	10	90.75	1	89.75				
October 9, 2016	46	48	65	97	72	121	61	117	10	79.625	1	78.625				
October 10, 2016	33	48	57	113	79	109	58	103	10	76.25	1	75.25				
October 11, 2016	33	48	65	97	75	109	58	295	10	98.75	1	97.75				
October 12, 2016	33	48	73	137	55	109	77	314	10	107	1	106				
October 13, 2016	33	48	73	137	55	111	77	303	10	105.875	1	104.875				
October 14, 2016	4	4	6	41	6	6	2	2	2	9.125	0	9.125				
October 15, 2016	49	48	73	121	47	96	85	303	10	104	1	103				
October 16, 2016	49	48	73	57	55	125	77	295	10	98.625	1	97.625				
October 17, 2016	62	32	97	65	55	85	85	295	10	98.25	1	97.25				
October 18, 2016	65	32	103	89	71	77	77	322	10	105.75	1	104.75				
October 19, 2016	65	32	97	65	71	121	77	306	10	105.5	1	104.5				
October 20, 2016	74	32	82	66	48	74	78	347	11	101.5	2	99.5				
October 21, 2016	4	4	6	4	6	6	2	2	2	4.5	0	4.5				
October 22, 2016	34	32	82	94	56	86	78	251	11	90.5	2	88.5				
October 23, 2016	50	64	82	106	56	74	78	323	11	105.5	2	103.5				
October 24, 2016	74	64	82	106	56	82	142	323	11	117.5	2	115.5				
October 25, 2016	82	56	98	106	48	74	142	323	11	117.5	2	115.5				
October 26, 2016	100	64	98	106	64	92	142	331	11	126	2	124				
October 27, 2016	98	64	90	106	56	61	126	251	11	107.875	2	105.875				
October 28, 2016	4	4	6	4	6	6	2	2	2	4.5	0	4.5				
October 29, 2016	58	64	98	106	48	66	126	251	11	103.5	2	101.5				



USAID WEST BANK/ GAZA
 INFRASTRUCTURE NEEDS PROGRAM INPII
 CONTRACT NO.: AID-294-I-00-12-00002
 TASK ORDER NO.: AID-294-TO-15-00010
 TASK ORDER SHORT NAME: SWJ



Task Order Name: Southwest Jenin Water Project
 Contractor : The Morganti Group, Inc.
 Sub-Contractor: Saqqa & Khoudary Co. Ltd.

Temporay Job Days Report

PERIOD FROM: October 01 , 2016
 PERIOD TO: October 31, 2016

Date	Task Order Component										Total Job Days	Segregation by Gender		Notes / comments
	Site staff Job hours											Female	Male	
Month	Kufrit Reservoir	Aija Reservoir	Jalqamous Reservoir	Kaifer Ra'a Reservoir	Arraba Reservoir	Al Matilla Reservoir and booster station	Sanur Merthalon Main Transmission Pipeline	Main Transmission's and Local Networks	Chambers rehabilitations					
October 30, 2016	58	64	90	106	64	72	126	107	11	2	85,25			
October 31, 2016	42	64	98	90	64	72	78	123	11	2	78,25			
Total Hours	1633	1481	2011	2738	1647	2661	2228	6857	288					
Total Days	204.13	185.125	251.375	342.25	205.875	332.625	278.5	857.125	36	37	2693.00	2656		



USAID | WEST BANK/GAZA

FROM THE AMERICAN PEOPLE

15. Site Memos

Two site Memos was issued in this reporting period from contractor to the CMC, and eight site memos were received from CMC during this reporting period

Site Memos issued to the Engineer			
No.	SM No.	Description	Submitted Date
1	SM-15-00010-SMT-C-E-022	Response of SM-15-00010-SMT-E-C-050 (Unaccepted Anodes Installation)	October 12, 2016
2	SM-15-00010-SMT-C-E-023	Response of SM-15-00010-SMT-E-C-032 (Unsatisfactory Work Practice at Sanour-Maythaloun Transmission Pipeline)	October 20, 2016

Site Memos issued To the Contractor			
No.	SM No.	Description	Submitted Date
1	SM-15-00010-SWJ-E-C-002B	Response to SM-15-00010-MTR-C-E-0121	October 10, 2016
2	SM-15-00010-SMT-E-C-032-B	Response to SM-15-00010-SMT-C-E-023	October 25, 2016
3	SM-15-00010-SMT-E-C-050-B	Response to SM-15-00010-SMT-C-E-022	October 25, 2016
4	SM-15-00010-SMT-E-C-058	third party test report –satisfactory test results	October 10, 2016
5	SM-15-00010-MTR-E-C-059	Unsatisfactory Concrete Finishing at Al Mutilla Reservoir.	October 10, 2016
6	SM-15-00010-MTT-E-C-060	third party test report –satisfactory test results	October 10, 2016
7	SM-15-00010-ARR-E-C-061	Visible Cracks and Leaks at Arraba Reservoir	October 17, 2016
8	SM-15-00010-MTR-E-C-062	Support Welded 2"Pipe on the Inlet , Outlet and Washout Pipes at Al Mutilla Reservoir	October 18, 2016

16. Quality Control and Test Results

The Quality Control Plan is established to provide all the necessary testing and documentation of the contract in order to assure that all work (Onsite/Offsite, Work by Subcontractors, Fabricators, Suppliers and Purchasing agents Subcontractors, Fabricators, and Suppliers) accomplished and all materials and equipment supplied are in accordance with the plans and specifications applicable to the work and meet the quality control provisions of the said plans and specifications.

The Quality Control Plan submitted to Engineer through submittal (SUB-15-00010-SWJ-010-B) to CMC and accepted. During this report period ,on site , several QC tests were conducted for concrete casting in Jalqamus , Al Mutilla, Kuferit , Arraba and Ajja Sites in which concrete sampling for compressive strength , slump , temperature and shrinkage tests were conducted , silica sand and fine aggregate random inspection and test was also conducted as part of QC plan, FDT for selected backfill layers under slab on grade of reservoirs were carried out, all test reports upon receive from Laboratory were submitted to CMC for approval .

Also due to current high temperature in project site, preventative actions were taken before casting concrete, during which Ice cubes were provided and spraying water on concrete mixer and mix aggregate to lower their temperature.

A total of seventy three QC Submittals were submitted during the reporting period as per the following table, for more details please refer to below table and Annex (G) for cumulative on monthly basis.

Submittal No.	Description	Submittal Classification	Submitted Date	Response Date	Status
TEST-15-00010-MTR-347-A	28-Days Concrete Compressive Strength Test Reports (BM/CT/161363) – (A1(f _c =35MPa)) Slab of the reservoir / Al Mutilla Reservoir	Concrete	October 10, 2016	October 12, 2016	A
TEST-15-00010-IJT-348-A	28-Days Concrete Compressive Strength Test Reports (BM/CT/161418) – (A1(35MPa(C)) Foundation of Arabian American University Connection Manhole at station (0+640)	Concrete	October 10, 2016	October 12, 2016	A
TEST-15-00010-JR-349-A	28-Days Concrete Compressive Strength Test Reports (BM/CT/161416) – ((A1(f _c =35MPa))) columns of the reservoir / Aija Reservoir	Concrete	October 10, 2016	October 11, 2016	A
TEST-15-00010-MTB-350-A	28-Days Concrete Compressive Strength Test Reports (BM/CT/161382) – (B-20) Lean concrete Pad of the wall footing / Al Mutilla Booster station	Concrete	October 10, 2016		
TEST-15-00010-KRR-351-A	28-Days Concrete Compressive Strength Test Reports (BM/CT/161417) – (B-20) Lean concrete Pad / Kufer Ra'i Reservoir	Concrete	October 10, 2016	October 11, 2016	A
TEST-15-00010-MTB-352-A	07-Days Concrete Compressive Strength Test Reports (BM/CT/161502) – (B-30) Boundary wall between Points (1-3) / Al Mutilla Booster Station	back fill	October 10, 2016	October 11, 2016	A
TEST-15-00010-JMT-353-A	Test Report for Back Fill Material (BM/QC/16239), Jalqamus-Al Moghayer transmission pipe line between station (2+000 to 2+500) / (Somsom size)	back fill	October 10, 2016	October 17, 2016	A
TEST-15-00010-JMT-354-A	Test Report for Back Fill Material (BM/QC/16240), Jalqamus - Al Moghayer transmission pipe line between station (2+000 to 2+500) / combined aggregate mix (50% Hommos and 50 % Adas)	back fill	October 10, 2016	October 17, 2016	A
TEST-15-00010-JMT-355-A	Test Report for Base Course Material (BM/QC/16437), Jalqamus - Al Moghayer transmission pipe line between station (2+000 to 2+500)	Base Course	October 10, 2016	October 17, 2016	A
TEST-15-00010-JMT-356-A	Test Report for Back Fill Material (BM/QC/16241), Jalqamus - Al Moghayer transmission pipe line between station (2+500 to 2+700) / combined aggregate mix (50% Hommos and 50 % Adas)	back fill	October 10, 2016	October 17, 2016	A
TEST-15-00010-JMT-357-A	Test Report for Back Fill Material (BM/QC/16242), Jalqamus-Al Moghayer transmission pipe line between station (2+500 to 2+700) / (Somsom size)	back fill	October 10, 2016	October 17, 2016	A
TEST-15-00010-JMT-358-A	Test Report for Base Course Material (BM/QC/16438), Jalqamus - Al Moghayer transmission pipe line between station (2+500 to 2+700)	Base Course	October 10, 2016	October 17, 2016	A
TEST-15-00010-MTT-359-A	Test Report for Back Fill Material (BM/QC/16243), Al Moghayer –Al Mutilla transmission pipe line between station (0+000 to 0+500) / (Somsom size)	back fill	October 10, 2016	October 17, 2016	A
TEST-15-00010-MTT-360-A	Test Report for Back Fill Material (BM/QC/16244), Al Moghayer –Al Mutilla transmission pipe line between station (0+000 to 0+500) / combined aggregate mix (50% Hommos and 50 % Adas)	back fill	October 10, 2016	October 17, 2016	A
TEST-15-00010-MTT-361-A	Test Report for Base Course Material (BM/QC/16439), Al Moghayer –Al Mutilla transmission pipe line between station (0+000 to 0+500)	Base Course	October 10, 2016	October 17, 2016	A
TEST-15-00010-MTT-362-A	Test Report for Back Fill Material (BM/QC/16246), Al Moghayer –Al Mutilla transmission pipe line between station (0+500 to 1+000) / (Somsom size)	back fill	October 10, 2016	October 17, 2016	A
TEST-15-00010-MTT-363-A	Test Report for Back Fill Material (BM/QC/16245), Al Moghayer –Al Mutilla transmission pipe line between station (0+500 to 1+000) / combined aggregate mix (50% Hommos and 50 % Adas)	back fill	October 10, 2016	October 17, 2016	A
TEST-15-00010-MTB-364-A	07-Days Concrete Compressive Strength Test Reports (BM/CT/161510) – (B-30) Boundary wall between Points (1-4) / Al Mutilla Booster Station	Concrete	October 10, 2016	October 17, 2016	A
TEST-15-00010-SWJ-365-A	07-Days Concrete Compressive Strength Test Reports (BM/CT/161509) – (A1(35MPa(C)) Slab of Arabian American University Connection Manhole / A Zababdh	Concrete	October 10, 2016	October 17, 2016	A
TEST-15-00010-SWJ-366-A	Test Report for Sand equivalent (Silica Sand / Concrete Fine aggregate) (BM/QC/16238) – Me'mar Concrete Plant	Sand equivalent	October 10, 2016	October 17, 2016	A

Submittal No.	Description	Submittal Classification	Submitted Date	Response Date	Status
TEST-15-00010-SWJ-367-A	Test Report for Sand equivalent (Silica Sand /Concrete Fine aggregate) (BM/QC/16237) – Me'mar Concrete Plant	Sand equivalent	October 10, 2016	October 17, 2016	A
TEST-15-00010-KRR-368-A	Test Report for FDT (field Density Test) Base Course layer (ST/FD/16519), (ST/16371) Below filter fabric behind retaining wall /Kufer Rai' Reservoir	Base Course	October 10, 2016	October 17, 2016	A
TEST-15-00010-JMT-369-A	07-Days Concrete Compressive Strength Test Reports (BM/CT/161538) – (A1(35MPa(C) Base of Al-Moghayer Connection Manhole	concrete	October 10, 2016	October 17, 2016	A
TEST-15-00010-SWJ-370-A	Concrete Core Test Reports (BM/COB/16039) – (A1(35MPa(C) Pre-Cast Concrete manholes at Al Addasi Co. / Ramallah	concrete	October 10, 2016	October 17, 2016	A
TEST-15-00010-TJT-371-A	28-Days Concrete Compressive Strength Test Reports (BM/CT/161461) – (A1(35MPa(C) Walls of Arabian American University Connection Manhole	concrete	October 12, 2016	October 17, 2016	A
TEST-15-00010-SWJ-372-A	28-Days Concrete Compressive Strength Test Reports (BM/CT/161460) – (A1(35MPa(C) Walls of the manhole at station (0+980) / Taneen site	concrete	October 12, 2016	October 17, 2016	A
TEST-15-00010-AJR-373-A	28-Days Concrete Compressive Strength Test Reports (BM/CT/161462) – ((A1(fc=35MPa))) slab of the reservoir / Ajja Reservoir	concrete	October 12, 2016	October 17, 2016	A
TEST-15-00010-KRR-374-A	28-Days Concrete Compressive Strength Test Reports (BM/CT/161459) – ((A1(fc=35MPa))) footing of the reservoir / Kufer Rai' Reservoir	concrete	October 12, 2016	October 17, 2016	A
TEST-15-00010-MTB-375-A	28-Days Concrete Compressive Strength Test Reports (BM/CT/161440) – (B-30) Footing of Al Mutilla Booster Station / Pump station	concrete	October 12, 2016	October 17, 2016	A
TEST-15-00010-AJR-376-A	07-Days Concrete Compressive Strength Test Reports (BM/CT/161550) – (B-30) Footing of Retaining Wall and boundary wall Between Points (6-7) / Ajja Reservoir	concrete	October 12, 2016	October 17, 2016	A
TEST-15-00010-KRR-377-A	07-Days Concrete Compressive Strength Test Reports (BM/CT/161599) – ((A1(fc=35MPa))) Walls of the reservoir / Kufer Rai' Reservoir	concrete	October 12, 2016	October 17, 2016	A
TEST-15-00010-KRR-378-A	07-Days Concrete Compressive Strength Test Reports (BM/CT/161596) – (B-30) Retaining Wall Between Points (6-7) / Ajja Reservoir	concrete	October 12, 2016	October 17, 2016	A
TEST-15-00010-MTB-379-A	07-Days Concrete Compressive Strength Test Reports (BM/CT/161548) – (B-30) Boundary wall between Points (3-4) / Al Mutilla Booster Station	concrete	October 12, 2016	October 17, 2016	A
TEST-15-00010-MTT-380-A	Test Report for Back Fill Material (BM/QC/16249), Al Moghayer –Al Mutilla transmission pipe line between station (1+500 to 1+685) / (Somsom size)	back fill	October 12, 2016	October 17, 2016	A
TEST-15-00010-MTT-381-A	Test Report for Back Fill Material (BM/QC/16250), Al Moghayer –Al Mutilla transmission pipe line between station (1+500 to 1+685) / combined aggregate mix (50% Hommos and 50 % Adas)	back fill	October 12, 2016	October 17, 2016	A
TEST-15-00010-MTT-382-A	Test Report for Base Course Material (BM/QC/16461), Al Moghayer –Al Mutilla transmission pipe line between station (1+500 to 1+685)	Base Course	October 12, 2016	October 17, 2016	A
TEST-15-00010-SWJ-383-A	Test Report for Sand equivalent (Silica Sand /Concrete Fine aggregate) (BM/QC/16253) – Me'mar Concrete Plant	Sand equivalent	October 12, 2016	October 17, 2016	A
TEST-15-00010-JMT-384-A	07-Days Concrete Compressive Strength Test Reports (BM/CT/161586) – (B-30) walls of Al-Moghayer Connection Manhole	concrete	October 12, 2016	October 17, 2016	A
TEST-15-00010-AJR-385-A	28-Days Concrete Compressive Strength Test Reports (BM/CT/161520) – ((A1(fc=35MPa))) Walls of the Reservoir /Stage (2) / Ajja Reservoir	concrete	October 20, 2016	October 27, 2016	A

Submittal No.	Description	Submittal Classification	Submitted Date	Response Date	Status
TEST-15-00010-KRR-386-A	28-Days Concrete Compressive Strength Test Reports (BM/CT/161269) – (B-30) Retaining Wall Between Points (3-4) Stage 2 + (4-5) / Kufer Ra'e Reservoir	concrete	October 20, 2016	October 27, 2016	A
TEST-15-00010-KRR-387-A	28-Days Concrete Compressive Strength Test Reports (BM/CT/161321) – (B-25) Wash out of Reservoir / Kufer Ra'e Reservoir	concrete	October 20, 2016	October 27, 2016	A
TEST-15-00010-KRR-388-A	28-Days Concrete Compressive Strength Test Reports (BM/CT/161322) – (B-20) lean Concrete under Reservoir wall footing at Kefir Ra'e Reservoir	concrete	October 20, 2016	October 27, 2016	A
TEST-15-00010-KRR-389-A	28-Days Concrete Compressive Strength Test Reports (BM/CT/161233) – (B-30) Retaining Wall stem Between Points (3-4) / stage 1 + (2-3) and boundary wall stem between points (2-3 stage 1 + (1-2) stage 2 / Kufer Ra'e Reservoir	concrete	October 20, 2016	October 27, 2016	A
TEST-15-00010-AJR-390-A	28-Days Concrete Compressive Strength Test Reports (BM/CT/161258) – ((A1(f' = 35MPa))) Walls of the Reservoir / Stage (1) / Ajja Reservoir	concrete	October 20, 2016	October 27, 2016	A
TEST-15-00010-KRR-391-A	07-Days Concrete Compressive Strength Test Reports (BM/CT/161630) – ((A1(f' = 35MPa))) Walls of the reservoir / Kufer Ra'i Reservoir	concrete	October 20, 2016	October 27, 2016	A
TEST-15-00010-SWJ-392-A	Test Report for Sand equivalent (Silica Sand / Concrete Fine aggregate) (BM/QC/16229) – Me'mar Concrete Plant	Sand equivalent	October 20, 2016	October 27, 2016	A
TEST-15-00010-SWJ-393-A	Test Report for Sand equivalent (Silica Sand / Concrete Fine aggregate) (BM/QC/16230) – Me'mar Concrete Plant	Sand equivalent	October 20, 2016	October 27, 2016	A
TEST-15-00010-SWJ-394-A	Test Report for Sand equivalent (Silica Sand / Concrete Fine aggregate) (BM/QC/16233) – Me'mar Concrete Plant	Sand equivalent	October 20, 2016	October 27, 2016	A
TEST-15-00010-MTB-395-A	28-Days Concrete Compressive Strength Test Reports (BM/CT/161502) – (B-30) Boundary wall between Points (1-3) / Al Mutilla Booster Station	concrete	October 24, 2016	October 27, 2016	A
TEST-15-00010-TJT-396-A	28-Days Concrete Compressive Strength Test Reports (BM/CT/161509) – (A1(35MPa(C)) Slab of Arabian American University Connection Manhole / A Zababdlh	concrete	October 24, 2016	October 27, 2016	A
TEST-15-00010-MTB-397-A	28-Days Concrete Compressive Strength Test Reports (BM/CT/161510) – (B-30) Boundary wall between Points (1-4) / Al Mutilla Booster Station	concrete	October 24, 2016	October 27, 2016	A
TEST-15-00010-KRR-398-A	07-Days Concrete Compressive Strength Test Reports (BM/CT/161680) – ((A1(f' = 35MPa))) Columns of the reservoir / Kufer Ra'i Reservoir	concrete	October 24, 2016	October 27, 2016	E
TEST-15-00010-MTB-399-A	07-Days Concrete Compressive Strength Test Reports (BM/CT/161693) – (B-30) stem of retaining wall and boundary wall between Points (1-6) / Al Mutilla Booster Station	concrete	October 24, 2016	October 27, 2016	E
TEST-15-00010-MTB-400-A	07-Days Concrete Compressive Strength Test Reports (BM/CT/161694) – (B-30) foundation of retaining wall and boundary wall between Points (3-5) / Al Mutilla Booster Station	concrete	October 24, 2016	October 27, 2016	E
TEST-15-00010-TJT-401-A	07-Days Concrete Compressive Strength Test Reports (BM/CT/161695) – (A1(35MPa(C)) Jalqamus connection manholes / Jalqamus site	concrete	October 24, 2016	October 27, 2016	E
TEST-15-00010-MTT-402-A	Test Report for Back Fill Material (BM/QC/16254), Al Moghayer – Al Mutilla transmission pipe line between station (1+000 to 1+500) / (Somsom size)	back fill	October 24, 2016	October 27, 2016	
TEST-15-00010-MTT-403-A	Test Report for Back Fill Material (BM/QC/16255), Al Moghayer – Al Mutilla transmission pipe line between station (1+000 to 1+500) / combined aggregate mix (50% Hommos and 50 % Adas)	back fill	October 24, 2016	October 27, 2016	

Submittal No.	Description	Submittal Classification	Submitted Date	Response Date	Status
TEST-15-00010-MTT-404-A	Test Report for Base Course Material (BM/QC/16474), Al Moghayer -Al Mutilla transmission pipe line between station (1+000 to 1+500)	Base Course	October 24, 2016		
TEST-15-00010-SWJ-405-A	Test Report for Sand equivalent (Silica Sand /Concrete Fine aggregate) (BM/QC/16258) – Mc'mar Concrete Plant	Sand equivalent	October 24, 2016	October 27, 2016	A
TEST-15-00010-AJP-406-A	Test Report for Back Fill Material (BM/QC/16256), double trench for Ajja feeder pipe line & transmission pipe line between station (0+027 to 0+443) / combined aggregate mix (50% Hommos and 50 % Adas)	back fill	October 24, 2016		
TEST-15-00010-AJP-407-A	Test Report for Base Course Material (BM/QC/16475), double trench for Ajja feeder pipe line & transmission pipe line between station (0+027 to 0+443)	Base Course	October 24, 2016		
TEST-15-00010-AJP-408-A	Test Report for Back Fill Material (BM/QC/16257), double trench for Ajja feeder pipe line & transmission pipe line between station (0+027 to 0+443) / Somsom Size)	back fill	October 24, 2016		
TEST-15-00010-JMT-409-A	28-Days Concrete Compressive Strength Test Reports (BM/CT/161538) – (A1(35MPa(C)) Base of Al-Moghayer Connection Manhole	Concrete	October 26, 2016		
TEST-15-00010-AJR-410-A	28-Days Concrete Compressive Strength Test Reports (BM/CT/161550) – (B-30) Footing of Retaining Wall and boundary wall Between Points (6-7) / Ajja Reservoir	Concrete	October 26, 2016		
TEST-15-00010-MTB-411-A	28-Days Concrete Compressive Strength Test Reports (BM/CT/161548) – (B-30) Boundary wall between Points (3-4) / Al Mutilla Booster Station	Concrete	October 26, 2016		
TEST-15-00010-KRR-412A	28-Days Concrete Compressive Strength Test Reports (BM/CT/161599) – ((A1(fc=35MPa))) Walls of the reservoir / stage (1) / Kufer Ra'i Reservoir	Concrete	October 26, 2016		
TEST-15-00010-AJP-413-A	Test Report for Back Fill Material (BM/QC/16261), Ajja feeder pipe line between station (0+443 to 1+000) / combined aggregate mix (50% Hommos and 50 % Adas)	back fill	October 26, 2016		
TEST-15-00010-AJP-414-A	Test Report for Back Fill Material (BM/QC/16262), for Ajja feeder pipe line between station (0+443 to 1+000) / Somsom Size)	back fill	October 26, 2016		
TEST-15-00010-AJP-415-A	Test Report for Base Course Material (BM/QC/16502), for Ajja feeder pipe line between station (0+443 to 1+000)	Base Course	October 26, 2016		
TEST-15-00010-TJT-416-A	Test Report for FDT (field Density Test) Back Fill Material (ST/FD/16569) , Talfir – Jalqarnus transmission pipe line between station (0+000 to 1+000) / 1st layer	FDT	October 26, 2016		
TEST-15-00010-SMT-417-A	Test Report for FDT (field Density Test) Sub-Grade (ST/FD/16587) , Sanur – Maythaloun transmission pipe line between station (1+615 to 2+080)	FDT	October 26, 2016		
TEST-15-00010-SMT-418-A	Test Report for FDT (field Density Test) Base course (ST/FD/16580) , Sanur – Maythaloun transmission pipe line between station (0+850 to 1+350)	FDT	October 26, 2016		
TEST-15-00010-MTB-419-A	Test Report for FDT (field Density Test) Sub-Grade layer (ST/FD/16571), (ST/16492) Al Mutilla Booster Station /Below Base course layer	FDT	October 26, 2016		



USAID | WEST BANK/GAZA

17. Inspection Requests

One hundred ninety one inspection requests were issued during the reporting period, for more details, please refer to Annex F

S. No.	Description	Submitting Date	Date Inspection Required	Actual Return Date	Status
IR-15-00010-MTR -107-B	Inspection of repair for concrete surface finish for stairs and replaced fair face board at Al-Mutilla Reservoir	October 13, 2016	October 13, 2016	October 13, 2016	A
IR-15-00010-SMT-449-C	Inspection of installation for Anode (AN2-Sample) for Cathodic Protection System at Sanour-Meithalon Main Transmission Pipeline (Sample).	October 10, 2016	October 10, 2016	October 10, 2016	A
IR-15-00010-SMT-463-C	Inspection of installation for Anode (AN3-AN7) for Cathodic Protection System at Sanour-Meithalon Main Transmission Pipeline .	October 10, 2016	October 10, 2016	October 10, 2016	A
IR-15-00010-SMT-485-C	Inspection of installation for Anode (AN-8 to AN-13) for Cathodic Protection System at Sanour-Meithalon Main Transmission Pipeline.	October 10, 2016	October 10, 2016	October 10, 2016	A
IR-15-00010-SMT-488-C	Inspection of installation for Anode (AN-16 to AN-20) for Cathodic Protection System at Sanour-Meithalon Main Transmission Pipeline.	October 10, 2016	October 10, 2016	October 10, 2016	A
IR-15-00010-SMT-496-C	Inspection of installation for Anode (AN-21 to AN-26) for Cathodic Protection System at Sanour-Meithalon Main Transmission Pipeline.	October 10, 2016	October 10, 2016	October 10, 2016	A
IR-15-00010-SWJ-532-B	Inspection of delivered material / Cathodic Protection System Equipment and Tools as attached material receiving report (MRR-049) at Qabatia Stores.	October 30, 2016	October 30, 2016	October 30, 2016	A
IR-15-00010-SWJ-579B	Inspection of delivered material / Manhole Covers "750mm" as attached material receiving report (MRR-054) at Jalqamus Storage Yard.	October 20, 2016	October 23, 2016	October 24, 2016	C
IR-15-00010-SWJ-587-B	Inspection of delivered material / Electrical Lighting Poles as attached material receiving report (MRR-056) at Jalqamus Storage Yards	October 13, 2016	October 13, 2016	October 13, 2016	A
IR-15-00010-ARR-608-A	Inspection of excavation, fabrication, welding & heat shrinkable of pipes, surface preparation and bituminous coat (1st & 2nd layer) prior to start backfilling works around Washout Chamber at Arraba Reservoir	October 2, 2016	October 2, 2016	October 3, 2016	A
IR-15-00010-SMT-609-A	Inspection of installation for Anode (AN-SM-55 to AN-61) for Cathodic Protection System at Sanour-Meithalon Main Transmission Pipeline.	October 2, 2016	October 2, 2016	October 2, 2016	A



USAID | WEST BANK/GAZA

FROM THE AMERICAN PEOPLE

IR-15-00010-JMT-610-A	Inspection of formwork and steel reinforcement for top slab of Al-Mughayyer Connection Chamber (around STA: 1+862) prior to cast of concrete at Jalqamus Transmission Pipeline/Jalqamus-AL Mughayyir Force Line.	October 2, 2016	October 2, 2016	October 2, 2016	A
IR-15-00010-JMT-611-A	Inspection for casting of concrete for top slab of Al-Mughayyer Connection Chamber (around STA: 1+862) prior to cast of concrete at Jalqamus Transmission Pipeline/Jalqamus-AL Mughayyir Force Line.	October 2, 2016	October 3, 2016	October 4, 2016	A
IR-15-00010-AJR-612-A	Inspection of formwork for stem of boundary walls from point 6 to point 7 and from 7 to 1 (3rd stage) at Ajja Reservoir.	October 3, 2016	October 3, 2016	October 4, 2016	A
IR-15-00010-AJR-613-A	Inspection for casting of concrete for stem of boundary walls from point 6 to point 7 and from 7 to 1 (3rd stage) at Ajja Reservoir.	October 3, 2016	October 3, 2016	October 4, 2016	A
IR-15-00010-SMT-614-A	Inspection of installation for Anode (AN-SM-62 to AN-SM-63) for Cathodic Protection System at Sanour-Meithalon Main Transmission Pipeline.	October 3, 2016	October 3, 2016	October 3, 2016	A
IR-15-00010-TJT-615-A	Inspection for locations of Anodes (AN-TJ-01 to AN-TJ-024) for Cathodic Protection System at Telfit-Jalqamus Force Line/Telfit-Jalqamus Transmission Pipeline.	October 3, 2016	October 3, 2016	October 3, 2016	A
IR-15-00010-MTR-616-A	Inspection of formwork and steel reinforcement for retaining wall and boundary wall foundation from point 6 to point 1 at Al Mutilla Reservoir.	October 3, 2016	October 3, 2016	October 4, 2016	A
IR-15-00010-MTR-617-A	Inspection for casting of concrete for retaining wall and boundary wall foundation from point 6 to point 1 at Al Mutilla Reservoir.	October 3, 2016	October 3, 2016	October 4, 2016	A
IR-15-00010-AJR-618-A	Inspection for implementing confined space safety plan at Ajja Reservoir.	October 3, 2016	October 3, 2016	October 4, 2016	A
IR-15-00010-JLT-619-A	Inspection of final location for connection chambers at Jalqamus-Umtut Force Line/Jalqamus Transmission Pipeline. Refer to attached drawings. 1. Jalqamus Connection Chamber around STA: 1+040. 2. Umtut Connection Chamber around STA: 1+496.	October 3, 2016	October 4, 2016	October 4, 2016	A
IR-15-00010-SWJ-620-A	Inspection of delivered material / Antennas, CM140 Motorola Radio, 8m Mast and EATON 9130 UPS as attached material receiving report (MRR-058) at BCI Warehouses/Ramallah.	October 3, 2016	October 4, 2016	October 3, 2016	A
IR-15-00010-SWJ-621-A	Inspection of delivered material / Manhole Steps (Rug) as attached material receiving report (MRR-059) at Jalqamus Storage Yard.	October 3, 2016	October 4, 2016	October 4, 2016	C



USAID | WEST BANK/GAZA

FROM THE AMERICAN PEOPLE

IR-15-00010-TJT-622-A	Inspection of installation for Anode (AN-TJ-11 to AN-TJ-16) for Cathodic Protection System at Sanour-Meithalon Main Transmission Pipeline.	October 4, 2016	October 4, 2016	October 4, 2016	A
IR-15-00010-ARR-623-A	Inspection of marking the alignment for Arraba Bypass Pipeline prior to excavation at Arraba Reservoir Yard.	October 4, 2016	October 4, 2016	October 5, 2016	A
IR-15-00010-TJT-624-A	Inspection of installation for Anode (AN-TJ-17 to AN-TJ-22) for Cathodic Protection System at Telfit-Jalqamus Transmission Pipeline/Telfit-Jalqamus Force Line.	October 5, 2016	October 5, 2016	October 5, 2016	A
IR-15-00010-SWJ-625-A	Inspection of delivered material / Flexible Conduit as attached material receiving report (MRR-060) at Jalqamus Storage Yards	October 6, 2016	October 6, 2016	October 6, 2016	C
IR-15-00010-SWJ-625-B	Inspection of delivered material / Flexible Conduit as attached material receiving report (MRR-060) at Jalqamus Storage Yards.	October 12, 2016	October 12, 2016	October 12, 2016	A
IR-15-00010-KRR-626-A	Inspection of steel reinforcement for columns at Kafer Ra'i Reservoir as attached.	October 6, 2016	October 8, 2016	October 9, 2016	A
IR-15-00010-KRR-627-A	Inspection of formwork for columns at Kafer Ra'i Reservoir as attached.	October 6, 2016	October 8, 2016	October 9, 2016	A
IR-15-00010-KRR-628-A	Inspection of casting concrete for columns at Kafer Ra'i Reservoir as attached.	October 6, 2016	October 8, 2016	October 9, 2016	A
IR-15-00010-AJP-629-A	Inspection of marking the alignment for 8" pipelines for Ajja Transmission Pipeline.	October 9, 2016	October 9, 2016	October 10, 2016	C
IR-15-00010-AJP-629-B	Inspection of marking the alignment for 8" pipeline for Ajja Feeder Pipeline/Ajja Network Supply Pipeline.	October 11, 2016	October 11, 2016	October 11, 2016	A
IR-15-00010-MTR-630-A	Inspection of installation for 10" wall sleeves at Al Mutilla valve chamber walls (6" Inlet Pipe and 6" Outlet Pipe) at Al Mutilla Reservoir.	October 9, 2016	October 10, 2016	October 10, 2016	A
IR-15-00010-KFR-631-A	Inspection for installation of filter fabric for Retaining Walls (1st Stage) at Kuferit Reservoir.	October 10, 2016	October 10, 2016	October 10, 2016	A
IR-15-00010-JLT-632-A	Inspection of excavation, formwork and steel reinforcement for base slab of Jalqamus Connection Chamber around STA: 1+040 at Jalqamus-Umtut Force Line/Jalqamus Transmission Pipeline. Refer to attached drawings.	October 10, 2016	October 10, 2016	October 10, 2016	A
IR-15-00010-JLT-633-A	Inspection for casting of concrete for base slab of Jalqamus Connection Chamber around STA: 1+040 at Jalqamus-Umtut Force Line/Jalqamus Transmission Pipeline. Refer to attached drawings.	October 10, 2016	October 10, 2016	October 10, 2016	A
IR-15-00010-JMT-634-A	Inspection of final location for chambers at Jalqamus-Umtut Force Line/Jalqamus Transmission Pipeline as attached drawings.	October 10, 2016	October 10, 2016	October 10, 2016	A
IR-15-00010-MTT-635-A	Inspection of final location for chambers at AL Mughayyir-AL Mutilla Force Line/Al	October 10, 2016	October 10, 2016	October 10, 2016	A



USAID | WEST BANK/GAZA

FROM THE AMERICAN PEOPLE

	Mutilla Transmission Pipeline as attached drawings.				
IR-15-00010-JLT-636-A	Inspection of excavation and cast of lean concrete under foundation of Umtut Connection Chamber around STA: 1+496 at Jalqamus-Umtut Force Line/Jalqamus Transmission Pipeline. Refer to attached drawings.	October 10, 2016	October 10, 2016	October 10, 2016	A
IR-15-00010-JLR-637-A	Inspection of leakage test/water tightness test for Jalqamus Reservoir. Refer to attached log. Test will start Tuesday October 11, 2016 at 08:00 AM.	October 10, 2016	October 11, 2016	October 15, 2016	C
IR-15-00010-MTR-638-A	Inspection of formwork and steel reinforcement for stem of retaining walls and boundary walls from point 6 to point 1 for Al Mutilla Reservoir.	October 10, 2016	October 10, 2016	October 10, 2016	A
IR-15-00010-MTR-639-A	Inspection casting of concrete for stem of retaining walls and boundary walls from point 6 to point 1 for Al Mutilla Reservoir.	October 10, 2016	October 10, 2016	October 10, 2016	A
IR-15-00010-MTR-640-A	Inspection of formwork and steel reinforcement for foundations and lean concrete under foundations of retaining walls and boundary walls from point 3 to point 5 for Al Mutilla Reservoir.	October 10, 2016	October 10, 2016	October 10, 2016	A
IR-15-00010-MTR-641-A	Inspection for casting of concrete for foundations and lean concrete under foundations for retaining walls and boundary walls from point 3 to point 5 for Al Mutilla Reservoir.	October 10, 2016	October 10, 2016	October 10, 2016	A
IR-15-00010-AJP-642-A	Inspection of implementing safety and traffic signs for Ajja Feeder Pipeline/ Ajja Network Supply Pipeline.	October 11, 2016	October 11, 2016	October 11, 2016	A
IR-15-00010-AAT-643-A	Inspection of marking the alignment for 8" pipelines for Ajja Force Line/Anza - Ajja Transmission Pipeline.	October 11, 2016	October 11, 2016	October 11, 2016	A
IR-15-00010-AAT-644-A	Inspection of implementing safety and traffic signs for Ajja Force Line/Anza - Ajja Transmission Pipeline (Area A & B).	October 11, 2016	October 11, 2016	October 11, 2016	A
IR-15-00010-KRR-645-A	Inspection for installation Seismic Cans for Kafer Ra'i Reservoir (2nd Stage).	October 11, 2016	October 11, 2016	October 12, 2016	A
IR-15-00010-JLR-646-A	Inspection of formwork and steel reinforcement for foundation of Umtut Connection Chamber around STA: 1+496 at Jalqamus-Umtut Force Line/Jalqamus Transmission Pipeline. Refer to attached drawings.	October 12, 2016	October 12, 2016	October 12, 2016	A
IR-15-00010-JLT-647-A	Inspection for casting of concrete for foundation of Umtut Connection Chamber around STA: 1+496 at Jalqamus-Umtut Force Line/Jalqamus Transmission Pipeline. Refer to attached drawings.	October 12, 2016	October 12, 2016	October 12, 2016	A
IR-15-00010-SMT-648-A	Inspection of excavation works for Sanour Connection Chamber (STA: 0+000) at	October 12, 2016	October 15, 2016	October 17, 2016	C



USAID | WEST BANK/GAZA

FROM THE AMERICAN PEOPLE

	Sanour-Meithalon Main Transmission Pipeline.				
IR-15-00010-SMT-648-B	Inspection of excavation works for Sanour Connection Chamber (STA: 0+000) at Sanour-Meithalon Main Transmission Pipeline.	October 17, 2016	October 18, 2016	October 18, 2016	A
IR-15-00010-TJT-649-A	Inspection of installation for Anode (AN-TJ-05 to AN-TJ-08) for Cathodic Protection System at Telfit-Jalqamus Transmission Pipeline/Telfit-Jalqamus Force Line.	October 12, 2016	October 12, 2016	October 12, 2016	A
IR-15-00010-JLT-650-A	Inspection for locations of Anodes (AN-JU-01 to AN-JU-019) for Cathodic Protection System at Jalqamus-Umtut Force Line/ Jalqamus Transmission Pipeline.	October 12, 2016	October 12, 2016	October 13, 2016	A
IR-15-00010-MTR-651-A	Inspection for electrical work inside Valve Room at Al Mutilla Reservoir as attached drawing.	October 12, 2016	October 12, 2016	October 12, 2016	A
IR-15-00010-KRR-652-A	Inspection of steel reinforcement for Roof Slab at Kafer Ra'i Reservoir.	October 12, 2016	October 13, 2016	October 13, 2016	A
IR-15-00010-KRR-653-A	Inspection of installation for vents and level indicator thimbles on Roof Slab at Kafer Ra'i Reservoir.	October 12, 2016	October 13, 2016	October 13, 2016	A
IR-15-00010-TJT-654-A	Inspection of reinstatement Works/Compaction for 1st layer of base course from STA: 0+000 to STA: 1+000 at Telfit-Jalqamus Transmission Pipeline/Telfit-Jalqamus Force Line. Test reports will be submitted later.	October 12, 2016	October 12, 2016	October 13, 2016	A
IR-15-00010-SWJ-655-A	Inspection of delivered material / Fence Posts as attached material receiving report (MRR-062) at Jalqamus Storage Yard.	October 12, 2016	October 13, 2016	October 13, 2016	A
IR-15-00010-MTB-656-A	Inspection of surface preparation and bituminous coats (1st layer) for boundary walls and retaining walls prior to start applying of bituminous coating (2nd layer) for Al Mutilla Booster Station.	October 13, 2016	October 13, 2016	October 13, 2016	A
IR-15-00010-MTB-657-A	Inspection of bituminous coat (2nd layer) for boundary walls and retaining walls prior to start backfilling works for Al Mutilla Booster Station.	October 13, 2016	October 13, 2016	October 13, 2016	A
IR-15-00010-JLR-658-A	Inspection of formwork and casting of lean concrete under foundations of retaining walls for Access Road from STA: 0+110 to STA: 0+155 at Jalqamus Reservoir.	October 13, 2016	October 13, 2016	October 13, 2016	A
IR-15-00010-TJT-659-A	Inspection of installation for Anode (AN-TJ-09, AN-TJ-10, AN-TJ-23 and AN-TJ-24) for Cathodic Protection System at Telfit-Jalqamus Transmission Pipeline/Telfit-Jalqamus Force Line.	October 13, 2016	October 13, 2016	October 13, 2016	A
IR-15-00010-JLT-660-A	Inspection of installation for Anode (AN-JU-03, AN-JU-04 and AN-JU-05) for Cathodic Protection System at Jalqamus-Umtut Force Line/Jalqamus Transmission Pipeline.	October 13, 2016	October 13, 2016	October 16, 2016	A



USAID | WEST BANK/GAZA

FROM THE AMERICAN PEOPLE

IR-15-00010-JLT-661-A	Inspection of steel reinforcement for walls of Jalqamus Connection Chamber around STA: 1+040 at Jalqamus-Umtut Force Line/Jalqamus Transmission Pipeline.	October 13, 2016	October 13, 2016	October 13, 2016	A
IR-15-00010-SWJ-662-A	Inspection of delivered material / Precast Manholes (1.2X1.2) as attached material receiving report (MRR-063) at Jalqamus Storage Yard.	October 13, 2016	October 13, 2016	October 16, 2016	A
IR-15-00010-SMT-663-A	Inspection of formwork and steel reinforcement for walls of valve room at Al Mutilla Reservoir.	October 13, 2016	October 15, 2016	October 13, 2016	A
IR-15-00010-SMT-664-A	Inspection for casting of concrete for walls of valve room at Al Mutilla Reservoir.	October 13, 2016	October 15, 2016	October 13, 2016	A
IR-15-00010-JLT-665-A	Inspection of formwork for walls of Jalqamus Connection Chamber around STA: 1+040 at Jalqamus-Umtut Force Line/Jalqamus Transmission Pipeline.	October 13, 2016	October 15, 2016	October 16, 2016	C
IR-15-00010-JLT-665-B	Inspection of formwork for walls of Jalqamus Connection Chamber around STA: 1+040 at Jalqamus-Umtut Force Line/Jalqamus Transmission Pipeline.	October 16, 2016	October 16, 2016	October 16, 2016	A
IR-15-00010-JLT-666-A	Inspection for casting of concrete for walls of Jalqamus Connection Chamber around STA: 1+040 at Jalqamus-Umtut Force Line/Jalqamus Transmission Pipeline.	October 13, 2016	October 15, 2016	October 16, 2016	C
IR-15-00010-JLT-666-B	Inspection for casting of concrete for walls of Jalqamus Connection Chamber around STA: 1+040 at Jalqamus-Umtut Force Line/Jalqamus Transmission Pipeline.	October 16, 2016	October 16, 2016	October 16, 2016	A
IR-15-00010-TJT-667-A	Inspection of surface preparation and bituminous coating (1st Layer and 2nd layer) prior to start backfilling works around AAU connection chamber (around STA: 0+625) at Telfit-Jalqamus Transmission Pipeline.	October 16, 2016	October 16, 2016	October 16, 2016	A
IR-15-00010-TJT-668-A	Inspection of surface preparation and bituminous coating (1st Layer and 2nd layer) prior to start backfilling works around TANIN connection chamber (around STA: 1+030) at Telfit-Jalqamus Transmission Pipeline.	October 16, 2016	October 16, 2016	October 16, 2016	A
IR-15-00010-JMT-669-A	Inspection of surface preparation and bituminous coating (1st Layer and 2nd layer) prior to start backfilling works around Al-Mughayyer Connection Chamber (around STA: 1+862) at Jalqamus Transmission Pipeline/Jalqamus-AL Mughayyir Force Line.	October 16, 2016	October 16, 2016	October 16, 2016	A
IR-15-00010-KRR-670-A	Inspection of formwork for reservoir roof slab prior to cast concrete at Kafer Ra'i Reservoir.	October 13, 2016	October 13, 2016	October 13, 2016	A
IR-15-00010-KRR-671-A	Inspection for casting of concrete for reservoir roof at Kafer Ra'i Reservoir.	October 13, 2016	October 15, 2016	October 16, 2016	A
IR-15-00010-SWJ-672-A	Inspection of delivered material / Access Hatches as attached material receiving	October 16, 2016	October 16, 2016	October 17, 2016	A



USAID | WEST BANK/GAZA

FROM THE AMERICAN PEOPLE

	report (MRR-064) at Jalqamus Storage Yard.				
IR-15-00010-JMT-673-A	Inspection for locations of Anodes (AN-JM-01 to AN-JM-29) for Cathodic Protection System at Jalqamus-AL Mughayyir Force Line/Jalqamus-Al Mutilla Transmission Pipeline.	October 16, 2016	October 16, 2016	October 16, 2016	A
IR-15-00010-JLT-674-A	Inspection of installation for Anode (AN-JU-06 to AN-JU-10) for Cathodic Protection System at Jalqamus-Umtut Force Line/Jalqamus Transmission Pipeline.	October 16, 2016	October 16, 2016	October 16, 2016	A
IR-15-00010-JLT-675-A	Inspection of steel reinforcement for walls of Umtut Connection Chamber around STA: 1+496 at Jalqamus-Umtut Force Line/Jalqamus Transmission Pipeline.	October 16, 2016	October 16, 2016	October 16, 2016	A
IR-15-00010-MTB-676-A	Inspection of site grading and preparation prior to start backfilling works for Al Mutilla Booster Station. Test result will be submitted separately.	October 16, 2016	October 16, 2016	October 17, 2016	C
IR-15-00010-MTB-676-B	Inspection of site grading and preparation prior to start backfilling works for Al Mutilla Booster Station. Test result will be submitted separately.	October 19, 2016	October 20, 2016	October 20, 2016	A
IR-15-00010-JLT-677-A	Inspection of installation for Anode (AN-JU-11 to AN-JU-14) for Cathodic Protection System at Jalqamus-Umtut Force Line/Jalqamus Transmission Pipeline.	October 16, 2016	October 16, 2016	October 16, 2016	A
IR-15-00010-JLT-678-A	Inspection of installation for Anode (AN-JU-15 to AN-JU-19) for Cathodic Protection System at Jalqamus-Umtut Force Line/Jalqamus Transmission Pipeline.	October 17, 2016	October 17, 2016	October 17, 2016	A
IR-15-00010-KFR-679-A	Inspection for formwork and casting of lean concrete under foundations for boundary wall and retaining wall from point 1 to 7 (3rd stage) at Kuferit Reservoir.	October 17, 2016	October 17, 2016	October 17, 2016	A
IR-15-00010-MTR-680-A	Inspection of formwork and steel reinforcement for stem of retaining walls and boundary walls from point 3 to point 5 for Al Mutilla Reservoir.	October 17, 2016	October 17, 2016	October 17, 2016	C
IR-15-00010-MTR-680-B	Inspection of formwork and steel reinforcement for stem of retaining walls and boundary walls from point 3 to point 5 for Al Mutilla Reservoir.	October 20, 2016	October 22, 2016	October 23, 2016	A
IR-15-00010-SMT-681-A	Inspection of excavation, fabrication, welding & heat shrinkable of pipes, surface preparation and bituminous coat (1st & 2nd layer) prior to start backfilling works around Air vent Champer / STA: 2+364 at Sanour –Meithalon Transmission Pipeline.	October 17, 2016	October 17, 2016	October 18, 2016	A
IR-15-00010-SMT-682-A	Inspection of excavation, fabrication, welding & heat shrinkable of pipes, surface preparation and bituminous coat (1st & 2nd layer) prior to start backfilling works around Air vent Champer / STA: 3+048 at	October 17, 2016	October 17, 2016	October 18, 2016	A



USAID | WEST BANK/GAZA

FROM THE AMERICAN PEOPLE

	Sanour –Meithalon Transmission Pipeline.				
IR-15-00010-SMT-683-A	Inspection of excavation, fabrication, welding & heat shrinkable of pipes, surface preparation and bituminous coating (1st & 2nd layer) prior to start backfilling works for Washout Chamber/STA: 3+165 at Sanour-Meithalon Main Transmission Pipeline.	October 17, 2016	October 17, 2016	October 18, 2016	A
IR-15-00010-SMT-684-A	Inspection of formwork and steel reinforcement for foundation of Sanour Connection Chamber (STA: 0+000) at Sanour-Meithalon Main Transmission Pipeline.	October 17, 2016	October 18, 2016	October 18, 2016	A
IR-15-00010-SMT-685-A	Inspection for casting of concrete for foundation of Sanour Connection Chamber (STA: 0+000) at Sanour-Meithalon Main Transmission Pipeline.	October 17, 2016	October 18, 2016	October 18, 2016	A
IR-15-00010-SMT-686-A	Inspection of reinstatement Works/Compaction for 1 st layer of base course from STA: 0+800 to STA: 1+330 prior to start asphalt works at Sanur-Meithalon Force Main/Sanour-Meithalon Main Transmission Pipeline. Test reports will be submitted later.	October 18, 2016	October 20, 2016	October 20, 2016	C
IR-15-00010-SMT-686-B	Inspection of reinstatement Works/Compaction for 1 st layer of base course from STA: 0+800 to STA: 1+330 prior to start asphalt works at Sanur-Meithalon Force Main/Sanour-Meithalon Main Transmission Pipeline. Test reports will be submitted later.	October 20, 2016	October 22, 2016	October 24, 2016	C
IR-15-00010-JMT-687-A	Inspection of installation for Anode (AN-JM-01 to AN-JM-06) for Cathodic Protection System at Jalqamus-AL Mughayyir Force Line / Jalqamus-AL Mutilla Transmission Pipeline.	October 18, 2016	October 18, 2016	October 18, 2016	A
IR-15-00010-MTR-688-A	Inspection of installation for 8m Mast (Without Cabling) for SCADA System prior to cast of grout for Al Mutilla Reservoir.	October 19, 2016	October 19, 2016	October 20, 2016	A
IR-15-00010-JLR-689-A	Inspection of installation for 8m Mast (Without Cabling) for SCADA System prior to cast of grout for Jalqamus Reservoir	October 19, 2016	October 19, 2016	October 19, 2016	A
IR-15-00010-KFR-690-A	Inspection of formwork and steel reinforcement for boundary walls and retaining walls at Kuferit Reservoir as followings: <ul style="list-style-type: none"> • Foundations from point 1 to point 7 (3rd stage). • Foundations from point 2 to Point 1 (3rd Stage). • Stem of retaining walls from point 2 to point 3 (2nd Stage). 	October 18, 2016	October 18, 2016	October 18, 2016	A
IR-15-00010-	Inspection for casting of concrete for	October 18,	October 18,	October 18,	A



USAID | WEST BANK/GAZA

FROM THE AMERICAN PEOPLE

KFR-691-A	boundary walls and retaining walls at Kuferit Reservoir as followings. <ul style="list-style-type: none"> • Foundations from point 1 to point 7 (3rd stage). • Foundations from point 2 to Point 1 (3rd Stage). • Stem of retaining walls from point 2 to point 3 (2nd Stage). 	2016	2016	2016	
IR-15-00010-JLR-692-A	Inspection of formwork steel reinforcement for foundations of retaining walls for Access Road at Jalqamus Reservoir.	October 18, 2016	October 18, 2016	October 18, 2016	A
IR-15-00010-JLR-693-A	Inspection for casting of concrete for foundations of retaining walls for Access Road at Jalqamus Reservoir.	October 18, 2016	October 18, 2016	October 18, 2016	A
IR-15-00010-JLT-694-A	Inspection of formwork for walls of Umtut Connection Chamber around STA: 1+496 at Jalqamus-Umtut Force Line/Jalqamus Transmission Pipeline.	October 19, 2016	October 19, 2016	October 20, 2016	A
IR-15-00010-JLR-695-A	Inspection for casting of concrete for walls of Umtut Connection Chamber around STA: 1+496 at Jalqamus-Umtut Force Line/Jalqamus Transmission Pipeline.	October 19, 2016	October 19, 2016	October 20, 2016	A
IR-15-00010-JMT-696-A	Inspection of excavation, fabrication, welding & heat shrinkable of pipes, surface preparation and bituminous coating (1st & 2nd layer) prior to start backfilling works for Gate Valve Chamber/STA: 0+875 at Jalqamus - Al Mutilla Transmission Pipeline/Jalqamus-AL Mughayyir Force Line.	October 19, 2016	October 19, 2016	October 20, 2016	A
IR-15-00010-JMT-697-A	Inspection of excavation, fabrication, welding & heat shrinkable of pipes, surface preparation and bituminous coating (1st & 2nd layer) prior to start backfilling works for Combination Air Valve Chamber/STA: 0+890 at Jalqamus - Al Mutilla Transmission Pipeline/Jalqamus-AL Mughayyir Force Line.	October 19, 2016	October 19, 2016	October 20, 2016	A
IR-15-00010-JMT-698-A	Inspection of excavation, fabrication, welding & heat shrinkable of pipes, surface preparation and bituminous coating (1st & 2nd layer) prior to start backfilling works for Washout Chamber/STA: 1+410 at Jalqamus - Al Mutilla Transmission Pipeline/Jalqamus-AL Mughayyir Force Line.	October 19, 2016	October 19, 2016	October 20, 2016	A
IR-15-00010-JMT-699-A	Inspection of installation for Anode (AN-JM-07 to AN-JM-11) for Cathodic Protection System at Jalqamus-AL Mughayyir Force Line / Jalqamus-Al Mutilla Transmission Pipeline.	October 19, 2016	October 19, 2016	October 20, 2016	A
IR-15-00010-KRR-700-A	Inspection for formwork and casting of lean concrete under foundations for boundary wall and retaining wall from	October 19, 2016	October 19, 2016	October 20, 2016	A



USAID | WEST BANK/GAZA

FROM THE AMERICAN PEOPLE

	point 2 to 3 (2nd Stage) and from point 2 to 1 (2nd stage) at Kafer Ra'i Reservoir.				
IR-15-00010-SWJ-701-A	Inspection of delivered material / 90° Galvanized Elbows as attached material receiving report (MRR-065) at Jalqamus Storage Yard.	October 19, 2016	October 19, 2016	October 20, 2016	C
IR-15-00010-ARR-702-A	Inspection of installation for 8m Mast (Without Cabling) for SCADA System prior to casting of grout for Arraba Reservoir.	October 19, 2016	October 20, 2016	October 20, 2016	A
IR-15-00010-SWJ-703-A	Inspection of delivered material / Skid Pump Spare Parts as attached material receiving report (MRR-066) at Qabatia Stores.	October 19, 2016	October 23, 2016	October 25, 2016	D
IR-15-00010-SWJ-704-A	Inspection of delivered material / Flash Beacon as attached material receiving report (MRR-067) at Qabatia Stores.	October 19, 2016	October 23, 2016	October 23, 2016	A
IR-15-00010-SWJ-705-A	Inspection of delivered material / Intrusion Switch as attached material receiving report (MRR-068) at Qabatia Stores.	October 19, 2016	October 23, 2016	October 23, 2016	A
IR-15-00010-JMT-706-A	Inspection of installation for Anode (AN-JM-12 to AN-JM-16) for Cathodic Protection System at Jalqamus-AL Mughayyir Force Line / Jalqamus-AL Mutilla Transmission Pipeline.	October 20, 2016	October 20, 2016	October 20, 2016	A
IR-15-00010-KFR-707-A	Inspection of formwork and steel reinforcement for boundary walls and retaining walls at Kuferit Reservoir as followings: <ul style="list-style-type: none"> • Stem from point 1 to point 7 (3rd stage). • Stem from point 2 to Point 1 (3rd Stage). 	October 20, 2016	October 20, 2016	October 20, 2016	A
IR-15-00010-KFR-708-A	Inspection for casting of concrete for boundary walls and retaining walls at Kuferit Reservoir as followings: <ul style="list-style-type: none"> • Stem from point 1 to point 7 (3rd stage). • Stem from point 2 to Point 1 (3rd Stage). 	October 20, 2016	October 20, 2016	October 20, 2016	A
IR-15-00010-MTR-709-A	Inspection for casting of concrete for stem of retaining walls and boundary walls from point 3 to point 5 for Al Mutilla Reservoir.	October 20, 2016	October 22, 2016	October 23, 2016	A
IR-15-00010-JLT-710-A	Inspection of formwork and steel reinforcement for top slab of Umtut Connection Chamber around STA: 1+496 at Jalqamus-Umtut Force Line/Jalqamus Transmission Pipeline.	October 20, 2016	October 22, 2016	October 23, 2016	A
IR-15-00010-JLT-711-A	Inspection for casting of concrete for or top slab of Umtut Connection Chamber around STA: 1+496 at Jalqamus-Umtut Force Line/Jalqamus Transmission Pipeline.	October 20, 2016	October 23, 2016	October 23, 2016	A
IR-15-00010-JLT-712-A	Inspection of formwork and steel reinforcement for top slab of Jalqamus Connection Chamber around STA: 1+040 at Jalqamus-Umtut Force Line/Jalqamus Transmission Pipeline.	October 20, 2016	October 22, 2016	October 23, 2016	A
IR-15-00010-	Inspection for casting of concrete for top	October 20,	October 23,	October 23,	A



USAID | WEST BANK/GAZA

FROM THE AMERICAN PEOPLE

JLT-713-A	slab of Jalqamus Connection Chamber around STA: 1+040 at Jalqamus-Umtut Force Line/Jalqamus Transmission Pipeline.	2016	2016	2016	
IR-15-00010-TJT-714-A	Inspection of reinstatement Works/Compaction for 1st layer of base course from STA: 0+600 to STA: 1+000 at Telfit-Jalqamus Transmission Pipeline/Telfit-Jalqamus Force Line. Test reports will be submitted later.	October 20, 2016	October 23, 2016	October 24, 2016	A
IR-15-00010-KRR-715-A	Inspection of formwork and steel reinforcement for foundations of boundary walls and retaining walls from point 2 to 3 (2nd Stage) and from point 2 to 1 (2nd stage) at Kafer Ra'i Reservoir.	October 20, 2016	October 22, 2016	October 23, 2016	A
IR-15-00010-KRR-716-A	Inspection for casting of concrete for foundations of boundary walls and retaining walls from point 2 to 3 (2nd Stage) and from point 2 to 1 (2nd stage) at Kafer Ra'i Reservoir.	October 20, 2016	October 22, 2016	October 23, 2016	A
IR-15-00010-SWJ-717-A	Inspection of delivered material / Grounding and Erathing System Material as attached material receiving report (MRR-069) at Qabatia Stores.	October 23, 2016	October 23, 2016	October 24, 2016	A
IR-15-00010-JMT-718-A	Inspection for locations of Anodes (AN-MT-01 to AN-MT-18) for Cathdic Protection System at AL Mughayyir-AL Mutilla Force Line/Al Mutilla Transmission Pipeline.	October 23, 2016	October 23, 2016	October 23, 2016	A
IR-15-00010-SWJ-719-A	Inspection of delivered material / Fabrication and Welding for Lighting Poles Bases as attached material receiving report (MRR-070) at Jalqamus Storage Yard.	October 23, 2016	October 23, 2016	October 23, 2016	D
IR-15-00010-SWJ-719-B	Inspection of delivered material / Fabrication and Welding for Lighting Poles Bases as attached material receiving report (MRR-070) at Jalqamus Storage Yard.	October 26, 2016	October 26, 2016	October 27, 2016	C
IR-15-00010-SWJ-720-A	Inspection of delivered material / Flanged Gate Valves as attached material receiving report (MRR-071) at Jalqamus Storage Yard.	October 23, 2016	October 23, 2016	October 23, 2016	D
IR-15-00010-SWJ-720-B	Inspection of delivered material / Flanged Gate Valves as attached material receiving report (MRR-071) at Jalqamus Storage Yard.	October 26, 2016	October 26, 2016	October 26, 2016	A
IR-15-00010-SWJ-721-A	Inspection of delivered material / Flap Valves as attached material receiving report (MRR-072) at Jalqamus Storage Yard.	October 23, 2016	October 23, 2016	October 23, 2016	D
IR-15-00010-SWJ-721-B	Inspection of delivered material / Flap Valves as attached material receiving report (MRR-072) at Jalqamus Storage Yard.	October 26, 2016	October 26, 2016	October 26, 2016	A
IR-15-00010-JMT-722-A	Inspection of installation for Anode (AN-JM-17 to AN-JM-21) for Cathdic Protection System at Jalqamus-AL Mughayyir Force Line / Jalqamus-AL	October 23, 2016	October 23, 2016	October 23, 2016	A



USAID | WEST BANK/GAZA

FROM THE AMERICAN PEOPLE

	Mutilla Transmission Pipeline.				
IR-15-00010-TJT-723-A	Inspection of reinstatement Works/Compaction for 2nd layer of base course from STA: 0+025 to STA: 1+000 at Telfit-Jalqamus Transmission Pipeline/Telfit-Jalqamus Force Line. Test reports will be submitted later.	October 23, 2016	October 23, 2016	October 24, 2016	A
IR-15-00010-KRR-724-A	Inspection of formwork, steel reinforcement and cast of concrete for stem of boundary walls and retaining walls from point 2 to 3 (2nd Stage) and from point 2 to 1 (2nd stage) at Kafer Ra'i Reservoir.	October 23, 2016	October 24, 2016	October 24, 2016	A
IR-15-00010-SMT-725-A	Inspection for preparation of subgrade layer from STA: 1+615 to STA: 2+080 prior to start spreading base course at Sanur-Meithalon Force Main/Sanour-Meithalon Main Transmission Pipeline.	October 23, 2016	October 24, 2016	October 24, 2016	A
IR-15-00010-SWJ-726-A	Inspection of reinforcement and cast of concrete for precast chambers (1.5 X 1.5) at Al Addasi Factory/Ramallah.	October 23, 2016	October 24, 2016	October 24, 2016	A
IR-15-00010-SWJ-727-A	Inspection of delivered material / Stainless steel pipes and fittings as attached material receiving report (MRR-073) at Jalqamus Storage Yard.	October 23, 2016	October 26, 2016	October 27, 2016	A
IR-15-00010-SMT-728-A	Inspection for preparation of subgrade layer from STA: 2+080 to STA: 2+840 prior to start spreading base course at Sanur-Meithalon Force Main/Sanour-Meithalon Main Transmission Pipeline. Compaction test reports will be submitted later.	October 23, 2016	October 24, 2016	October 24, 2016	A
IR-15-00010-SMT-729-A	Inspection of Steel reinforcement for walls of Sanour Connection Chamber (STA: 0+000) at Sanur-Meithalon Force Main/Sanour-Meithalon Main Transmission Pipeline.	October 24, 2016	October 24, 2016	October 24, 2016	A
IR-15-00010-CHR-730-A	Inspection of final location for Telfit Connection Chamber (Location 6) and Combination Air Valve Chamber - A.R.V. (Location 6) at SWJ Chamber Rehabilitation.	October 24, 2016	October 24, 2016	October 24, 2016	A
IR-15-00010-SMT-731-A	Inspection of reinstatement Works/Compaction for 1st layer of base course from STA: 1+000 to STA: 1+330 prior to start asphalt works at Sanur-Meithalon Force Main/Sanour-Meithalon Main Transmission Pipeline. Test reports will be submitted later.	October 25, 2016	October 25, 2016	October 27, 2016	A
IR-15-00010-SMT-732-A	Inspection of reinstatement Works/Asphalt of 1st Layer from STA: 1+000 to STA: 1+200 at Sanur-Meithalon Force Main/Sanour-Meithalon Main Transmission Pipeline. Test reports will be submitted later.	October 25, 2016	October 25, 2016	October 27, 2016	C



USAID | WEST BANK/GAZA

FROM THE AMERICAN PEOPLE

IR-15-00010-TJT-733-A	Inspection of reinstatement Works/Compaction for 1st layer of base course from STA: 1+000 to STA: 2+140 at Telfit-Jalqamus Transmission Pipeline/Telfit-Jalqamus Force Line. Test reports will be submitted later.	October 25, 2016	October 25, 2016	October 25, 2016	A
IR-15-00010-JLT-734-A	Inspection of surface preparation and bituminous coating (1st Layer and 2nd layer) prior to start backfilling works around Umtut Connection Chamber around STA: 1+496 at Jalqamus-Umtut Force Line/Jalqamus Transmission Pipeline.	October 25, 2016	October 25, 2016	October 25, 2016	A
IR-15-00010-JMT-735-A	Inspection of installation for Anode (AN-JM-22 to AN-JM-29) for Cathodic Protection System at Jalqamus-AL Mughayyir Force Line / Jalqamus-AL Mutilla Transmission Pipeline.	October 25, 2016	October 25, 2016	October 25, 2016	A
IR-15-00010-MTT-736-A	Inspection for installation of Anodes (AN-MT-01 to AN-MT-05) for Cathodic Protection System at AL Mughayyir-AL Mutilla Force Line/Al Mutilla Transmission Pipeline.	October 26, 2016	October 26, 2016	October 27, 2016	A
IR-15-00010-SMT-737-A	Inspection of formwork for walls of Sanour Connection Chamber (STA: 0+000) at Sanur-Meithalon Force Main/Sanour-Meithalon Main Transmission Pipeline.	October 26, 2016	October 26, 2016	October 27, 2016	A
IR-15-00010-SMT-738-A	Inspection for casting of concrete for walls at Sanour Connection Chamber (STA: 0+000) for Sanur-Meithalon Force Main/Sanour-Meithalon Main Transmission Pipeline.	October 26, 2016	October 26, 2016	October 27, 2016	A
IR-15-00010-JLT-739-A	Inspection of surface preparation and bituminous coating (1st Layer and 2nd layer) prior to start backfilling works around Jalqamus Connection Chamber around STA: 1+040 at Jalqamus-Umtut Force Line/Jalqamus Transmission Pipeline.	October 26, 2016	October 26, 2016	October 27, 2016	C
IR-15-00010-JLT-740-A	Inspection of welder qualification test (1 welder) at Jalqamus Workshop/Jalqamus Storage Yard.	October 26, 2016	October 26, 2016	October 27, 2016	C
IR-15-00010-JLR-741-A	Inspection for formwork and steel reinforcement for stem of retaining walls (1st Stage- 2 Quarters) for Access Road at Jalqamus Reservoir.	October 26, 2016	October 26, 2016	October 27, 2016	A
IR-15-00010-JLR-742-A	Inspection for casting of concrete for stem of retaining walls (1st Stage- 2 Quarters) for Access Road at Jalqamus Reservoir.	October 26, 2016	October 26, 2016	October 27, 2016	A
IR-15-00010-JLR-743-A	Inspection of formwork, steel reinforcement and casting of concrete for foundations of retaining and boundary walls from point 1 to 5 (Eastern Side) at Jalqamus Reservoir.	October 26, 2016	October 26, 2016	October 27, 2016	A
IR-15-00010-	Inspection of reinforcement and cast of	October 26,	October 29,	October 30,	A



USAID | WEST BANK/GAZA

FROM THE AMERICAN PEOPLE

SWJ-744-A	concrete for precast chambers (1.5 X 1.5) at Al Addasi Factory/Ramallah.	2016	2016	2016	
IR-15-00010-SWJ-745-A	Inspection of reinforcement and cast of concrete for precast chambers (1.5 X 1.5) at Al Addasi Factory/Ramallah.	October 26, 2016	October 30, 2016	October 30, 2016	A
IR-15-00010-MTT-746-A	Inspection for installation of Anodes (AN-MT-06 to AN-MT-10) for Cathodic Protection System at AL Mughayyir-AL Mutilla Force Line/Al Mutilla Transmission Pipeline.	October 27, 2016	October 27, 2016	October 27, 2016	A
IR-15-00010-KFR-747-A	Inspection of installation for 8m Mast (Without Cabling) for SCADA System prior to cast of grout for Kuferit Reservoir.	October 27, 2016	October 27, 2016	October 27, 2016	A
IR-15-00010-KRR-748-A	Inspection of surface preparation and bituminous coats (1st Layer and 2nd Layer) for boundary walls and retaining walls from point 2 to 3 (2nd Stage) and from point 2 to 1 (2nd stage) at Kafer Ra'i Reservoir.	October 27, 2016	October 27, 2016	October 27, 2016	A
IR-15-00010-SMT-749-A	Inspection of formwork and steel reinforcement for top slab of Sanour Connection Chamber (STA: 0+000) at Sanur-Meithalon Force Main/Sanour-Meithalon Main Transmission Pipeline.	October 27, 2016	October 29, 2016	October 30, 2016	A
IR-15-00010-SMT-750-A	Inspection for casting of concrete for top slab of Sanour Connection Chamber (STA: 0+000) at Sanur-Meithalon Force Main/Sanour-Meithalon Main Transmission Pipeline.	October 27, 2016	October 31, 2016	October 30, 2016	A
IR-15-00010-CHR-751-A	Inspection of excavation works for Telfit Connection Chamber (Location 6) at SWJ Chamber Rehabilitation.	October 27, 2016	October 30, 2016	October 31, 2016	C
IR-15-00010-CHR-752-A	Inspection of formwork, steel reinforcement and casting of concrete for foundation of Telfit Connection Chamber (Location 6) at SWJ Chamber Rehabilitation.	October 27, 2016	October 30, 2016	October 31, 2016	C
IR-15-00010-JLR-753-A	Inspection for formwork and steel reinforcement for stem of retaining walls (2nd Stage- 2 Quarters) for Access Road at Jalqamus Reservoir.	October 27, 2016	November 2, 2016		Pending
IR-15-00010-JLR-754-A	Inspection for casting of concrete for stem of retaining walls (2nd Stage- 2 Quarters) for Access Road at Jalqamus Reservoir.	October 27, 2016	November 2, 2016		Pending
IR-15-00010-KRR-755-A	Inspection for formwork and casting of concrete under foundations of retaining walls for Kafer Ra'i Reservoir Access Road.	October 27, 2016	October 29, 2016		Pending
IR-15-00010-MTR-756-A	Inspection of electrical work for top slab of Valve Room at Al Mutilla Reservoir.	October 27, 2016	October 31, 2016		Pending
IR-15-00010-MTR-757-A	Inspection of installation for mechanical sleeves for top slab of valve room at Al Mutilla Reservoir.	October 27, 2016	October 31, 2016		Pending
IR-15-00010-MTR-758-A	Inspection of formwork and steel reinforcement for top slab of valve room at Al Mutilla Reservoir.	October 27, 2016	October 31, 2016		Pending
IR-15-00010-	Inspection for casting of concrete for top	October 27,	October 31,		Pending



USAID | WEST BANK/GAZA

FROM THE AMERICAN PEOPLE

MTR-759-A	slab of valve room at Al Mutilla Reservoir.	2016	2016		
IR-15-00010-MTB-760-A	Inspection for compaction of base course 1st layer prior to start spreading base course 2nd layer for yard of Al Mutilla Booster Station. Test result will be submitted separately.	October 27, 2016	October 29, 2016	October 30, 2016	A
IR-15-00010-MTT-761-A	Inspection for installation of Anodes (AN-MT-11 to AN-MT-18) for Cathodic Protection System at AL Mughayyir-AL Mutilla Force Line/Al Mutilla Transmission Pipeline.	October 27, 2016	October 29, 2016	October 30, 2016	A
IR-15-00010-ATT-762-A	Inspection of implementing safety and traffic signs for Ajja Force Line/Anza - Ajja Transmission Pipeline (Area C).	October 27, 2016	October 29, 2016	October 30, 2016	C
IR-15-00010-AJP-763-A	Inspection for locations of Anodes (AN-AJD-01 to AN-AJD-18) for Cathodic Protection System at Ajja Feeder Pipeline/Ajja Network Supply Pipeline.	October 30, 2016	October 30, 2016	October 30, 2016	A
IR-15-00010-AAT-764-A	Inspection for locations of Anodes (AN-AJC-01 to AN-AJC-16) for Cathodic Protection System at Ajja Force Line/Anza - Ajja Transmission Pipeline.	October 30, 2016	October 30, 2016	October 30, 2016	A
IR-15-00010-KFR-765-A	Inspection of surface preparation and bituminous coats (1st Layer and 2nd Layer) for boundary walls and retaining walls from point 1 to 7 (3rd Stage), from point 2 to 1 (3rd Stage) and from 2 to 3 (2nd Stage) at Kuferit Reservoir.	October 30, 2016	October 31, 2016		Pending
IR-15-00010-KFR-766-A	Inspection for marking the alignments for inlet, outlet and valve chamber prior to start excavation works for yard at Kuferit Reservoir.	October 30, 2016	October 31, 2016	November 1, 2016	C
IR-15-00010-SMT-767-A	Inspection of reinstatement Works/Compaction for 1st layer of base course from STA: 0+250 to STA: 1+000 prior to start asphalt works at Sanur-Meithalon Force Main/Sanour-Meithalon Main Transmission Pipeline. Test reports will be submitted later.	October 31, 2016	October 31, 2016		Pending
IR-15-00010-TJT-768-A	Inspection of reinstatement Works/Compaction for 2nd layer of base course from STA: 1+000 to STA: 2+140 at Telfit-Jalqamus Transmission Pipeline/Telfit-Jalqamus Force Line. Test reports will be submitted later.	October 31, 2016	October 31, 2016		Pending
IR-15-00010-SWJ-769-A	Inspection of delivered material - Precast Circular Ring for Cathodic Protection System Test Stations as attached material receiving report (MRR-075) at Sanur Storage Yard.	October 31, 2016	October 31, 2016		Pending
IR-15-00010-SMT-770-A	Inspection of locations for Test Station (TS-SM-02 to TS-SM-04) for Cathodic Protection System at Sanur-Meithalon Force Main/Sanour-Meithalon Main Transmission Pipeline.	October 31, 2016	October 31, 2016	October 31, 2016	A



USAID | WEST BANK/GAZA

IR-15-00010-SMT-771-A	Inspection of installation for Test Stations (TS-SM-02, TS-SM-03 and TS-SM-04) for Cathodic Protection System at Sanur-Meithalon Force Main/Sanour-Meithalon Main Transmission Pipeline.	October 31, 2016	October 31, 2016	October 31, 2016	A
IR-15-00010-KRR-772-A	Inspection for formwork and casting of lean concrete under foundations of retaining walls for Kafer Ra'i Reservoir Access Road(second stage).	October 31, 2016	October 31, 2016		Pending
IR-15-00010-KRR-773-A	Inspection for form work & steel reinforcement for foundations of retaining walls for Kafer Ra'i Reservoir Access Road(first stage).	October 31, 2016	November 1, 2016		Pending

Note :

- A : No Exception Noted
- C: Amend –Resubmit

18. Noncompliance report log-NCR

No NCR's were issued during this reporting period.

19. Submittals

A total of ninety seven Submittals were submitted during the reporting period as per the following table. For complete listing of submittals refer to Annex I, Submittal Log.

The number of submitted submittals in October, 2016 is 97, 40 with status A, 16 with status B, 14 with status C, 4 with status D , 4 with status E and 17 under review.

Note :

- A: No Exceptions Noted
- B: Make Corrections Noted
- C: Amend - Resubmit
- D: Rejected - Resubmit
- E: Review Not Required



USAID WEST BANK - GAZA - INFRASTRUCTURE NEEDS PROGRAM II (INPII)

CONTRACT NO. AID-294-I-00-12-00002

TASK ORDER NO. AID-294-TO-15-00010

Southwest Jenin Water Project



TASK ORDER SUBMITTALS LOG

Submittal No.	Submitted Date	Response Date	Status
SUB-15-00010-JLR-079-B	October 13, 2016	October 17, 2016	A
SUB-15-00010-KFR-127-C	October 6, 2016	October 18, 2016	A
SUB-15-00010-SWJ-197-B	October 10, 2016	October 11, 2016	E
SUB-15-00010-ARR-200-B	October 20, 2016	October 24, 2016	A
SUB-15-00010-AJR-208-B	October 5, 2016	October 18, 2016	A
SUB-15-00010-JLR-215-B	October 20, 2016	October 24, 2016	A
SUB-15-00010-KRR-230-C	October 20, 2016	October 24, 2016	A
SUB-15-00010-KFR-234-C	October 20, 2016	October 24, 2016	A
SUB-15-00010-AJR-241-B	October 20, 2016	October 24, 2016	C
SUB-15-00010-MTB-249-C	October 25, 2016		UnderReview
SUB-15-00010-AJP-260-C	October 3, 2016	October 6, 2016	A
SUB-15-00010-AJP-270-B	October 3, 2016	October 6, 2016	A



USAID WEST BANK - GAZA - INFRASTRUCTURE NEEDS PROGRAM II (INPII)

CONTRACT NO. AID-294-I-00-12-00002

TASK ORDER NO. AID-294-TO-15-00010

Southwest Jenin Water Project



TASK ORDER SUBMITTALS LOG

Submittal No.	Submitted Date	Response Date	Status
SUB-15-00010-YKT-293-B	October 4, 2016	October 6, 2016	A
SUB-15-00010-AJP-311-B	October 23, 2016	October 25, 2016	A
SUB-15-00010-AJP-311-C	October 25, 2016	October 27, 2016	A
SUB-15-00010-AJP-312-B	October 23, 2016	October 25, 2016	A
SUB-15-00010-AJP-312-C	October 25, 2016	October 27, 2016	A
SUB-15-00010-JMT-313-C	October 9, 2016	October 10, 2016	A
SUB-15-00010-TJT-315-C	October 6, 2016	October 10, 2016	A
SUB-15-00010-YKT-317-B	October 24, 2016	October 25, 2016	A
SUB-15-00010-YKT-317-C	October 26, 2016	October 31, 2016	A



USAID WEST BANK - GAZA - INFRASTRUCTURE NEEDS PROGRAM II (INPII)

CONTRACT NO. AID-294-I-00-12-00002

TASK ORDER NO. AID-294-TO-15-00010

Southwest Jenin Water Project



TASK ORDER SUBMITTALS LOG

Submittal No.	Submitted Date	Response Date	Status
SUB-15-00010-KFR-322-C	October 9, 2016	October 12, 2016	A
SUB-15-00010-KFR-322-D	October 16, 2016	October 24, 2016	A
SUB-15-00010-KFR-330-C	October 4, 2016	October 17, 2016	A
SUB--15-00010-SWJ-353-C	October 19, 2016	October 24, 2016	B
SUB-15-00010-ARR-367-B	October 23, 2016		UnderReview
SUB-15-00010-SWJ-371-B	October 9, 2016	October 17, 2016	B
SUB-15-00010-SWJ-373-B	October 25, 2016	October 31, 2016	B
SUB-15-00010-SWJ-374-B	October 31, 2016		
SUB-15-00010-MTN-393-C	October 25, 2016	October 27, 2016	A
SUB-15-00010-SWJ-394-B	October 3, 2016	October 12, 2016	C
SUB-15-00010-SWJ-394-C	October 18, 2016	October 20, 2016	A
SUB-15-00010-JLR-395-B	October 5, 2016	October 16, 2016	A
SUB-15-00010-ARR-400-B	October 5, 2016	October 16, 2016	A



USAID WEST BANK - GAZA - INFRASTRUCTURE NEEDS PROGRAM II (INPII)

CONTRACT NO. AID-294-I-00-12-00002

TASK ORDER NO. AID-294-TO-15-00010

Southwest Jenin Water Project



TASK ORDER SUBMITTALS LOG

Submittal No.		Submitted Date	Response Date	Status
SUB-15-00010-MTB-401-B	Structural Drawings for Booster Station Conc. Pads-For Construction	October 17, 2016		UnderReview
SUB-15-00010-SWJ-405-B	Balance Tanks Internal Ladder Shop-Drawings	October 13, 2016	October 24, 2016	C
SUB-15-00010-SWJ-414-B	Renderoc Plug Material & Method Statement	October 9, 2016	October 10, 2016	E
SUB-15-00010-MTB-416-B	Al-Mutilla Booster Station Mechanical Shop Drawing	October 16, 2016	October 25, 2016	B
SUB-15-00010-KFR-417-B	At Grade 500m3 Kufeirit Reservoir Duct Bank and Instrumentation Electrical Shop Drawings-For Construction	October 2, 2016	October 4, 2016	A
SUB-15-00010-SWJ-421-A	Lighting Fixtures Preliminary O&M	October 2, 2016	October 10, 2016	C
SUB-15-00010-SWJ-422-A	Preliminary O&M Manual for LV Cables	October 2, 2016	October 10, 2016	UnderReview
SUB-15-00010-SWJ-422-B	Preliminary O&M Manual for LV Cables	October 24, 2016		UnderReview
SUB-15-00010-SWJ-423-A	As-Built Cover Page & Drawings Frame	October 2, 2016	October 4, 2016	A
SUB-15-00010-SWJ-424-A	Surge Tank	October 3, 2016	October 6, 2016	D
SUB-15-00010-SWJ-424-B	Surge Tank	October 13, 2016	October 17, 2016	D
SUB-15-00010-SWJ-425-A	Flexible Conduit	October 3, 2016	October 4, 2016	A
SUB-15-00010-SWJ-426-A	Asphalt Mix Design United Company for Asphalt Protection	October 3, 2016	October 10, 2016	B
SUB-15-00010-SWJ-427-A	Welders Qualifications Reports Continuity Records	October 4, 2016	October 18, 2016	C
SUB-15-00010-SWJ-428-A	Asphalt and Base Course Reinstatement Method Statement	October 4, 2016	October 17, 2016	C



USAID WEST BANK - GAZA - INFRASTRUCTURE NEEDS PROGRAM II (INPII)

CONTRACT NO. AID-294-I-00-12-00002

TASK ORDER NO. AID-294-TO-15-00010

Southwest Jenin Water Project



TASK ORDER SUBMITTALS LOG

Submittal No.		Submitted Date	Response Date	Status
SUB-15-00010-SWJ-428-B	Asphalt and Base Course Reinstatement Method Statement	October 17, 2016	October 18, 2016	A
SUB-15-00010-SWJ-429-A	Additional Information for Submittal no. SUB-15-00010-SWJ-086-B Lighting Poles (Lighting Fixtures & Poles)	October 4, 2016	October 5, 2016	A
SUB-15-00010-SWJ-430-A	Preliminary O&M Manual - Skid Mounting Booster Pumps Preliminary O&M	October 4, 2016	October 10, 2016	D
SUB-15-00010-SWJ-431-A	Updated Certificates for Testing Laboratory (Building Center)/For Record	October 4, 2016	October 10, 2016	E
SUB-15-00010-SWJ-432-A	Preliminary O& Manual for Lightning and Earthing System	October 5, 2016	October 16, 2016	C
SUB-15-00010-SWJ-432-B	Preliminary O& Manual for Lightning and Earthing System	October 24, 2016		UnderReview
SUB-15-00010-SWJ-433-A	Circular Balance Reservoirs Hand Rail Shop Drawings	October 5, 2016	October 31, 2016	B
SUB-15-00010-SWJ-434-A	Balance Tank Roof Vent Sample	October 10, 2016	October 18, 2016	C
SUB-15-00010-SWJ-435-A	Rama Connection Chamber	October 10, 2016	October 24, 2016	C
SUB-15-00010-AAT-436-A	Ajja Connection Chamber	October 10, 2016	October 24, 2016	C
SUB-15-00010-CHR-437-A	Telfit Connection Chamber	October 10, 2016	October 24, 2016	C
SUB-15-00010-CHR-437-B	Telfit Connection Chamber	October 30, 2016		UnderReview
SUB-15-00010-MTB-438-A	Al Mutilla Booster Station Electrical Shop Drawings	October 10, 2016	October 17, 2016	A
SUB-15-00010-MTB-438-B	Al Mutilla Booster Station Electrical Shop Drawings-For Construction	October 19, 2016	October 24, 2016	A



USAID WEST BANK - GAZA - INFRASTRUCTURE NEEDS PROGRAM II (INPII)

CONTRACT NO. AID-294-I-00-12-00002

TASK ORDER NO. AID-294-TO-15-00010

Southwest Jenin Water Project



TASK ORDER SUBMITTALS LOG

Submittal No.		Submitted Date	Response Date	Status
SUB-15-00010-AAT-439-A	3/4" Flexible Conduit	October 10, 2016	October 11, 2016	A
SUB-15-00010-SWJ-440-A	Asphalt Mix Design Golden Rock for Asphalt 2nd Option	October 10, 2016		retracted
SUB-15-00010-SWJ-440-A	Asphalt Mix Design Golden Rock for Asphalt 2nd Option	October 17, 2016	October 18, 2016	A
SUB-15-00010-KFR-441-A	As-Built Drawings For Kuferit Reservoir Retaining and Boundary Wall	October 10, 2016	October 24, 2016	D
SUB-15-00010-MTR-442-A	Al Mutilla Reservoir Hand Rail Shop Drawings	October 10, 2016	November 2, 2016	C
SUB-15-00010-SWJ-443-A	3/4" Asphalt Mix Design Palestine Co. For Asphalt Production 3rd Option	October 12, 2016	October 17, 2016	B
SUB-15-00010-SWJ-444-A	Boring and Jacking (Cased Crossing) Method Statement	October 13, 2016	October 27, 2016	B
SUB-15-00010-MTR-445-A	Revised CPM Schedule Submittal as per VO 01 and VO 02(August 17,2016)	October 13, 2016	October 18, 2016	A
SUB-15-00010-SWJ-446-A	Balance Tank Internal Ladder Sample	October 13, 2016	October 19, 2016	C
SUB-15-00010-SWJ-447-A	Nitomortar HB Material & Method Statement	October 13, 2016		UnderReview
SUB-15-00010-SWJ-448-A	Training Material for Booster Pump-Pumping Unit	October 13, 2016	October 17, 2016	C
SUB-15-00010-MTB-449-A	Al Mutilla Booster Station Main Distribution Board	October 18, 2016	October 24, 2016	B
SUB-15-00010-MTB-450-A	Al Mutilla Booster Station Main Distribution Board Electrical Shop Drawing	October 18, 2016	October 24, 2016	B
SUB-15-00010-SWJ-451-A	SUB Distribution Boards Material	October 18, 2016	October 24, 2016	B
SUB-15-00010-SWJ-452-A	SUB Distribution Boards Electrical Shop Drawing	October 18, 2016	October 24, 2016	B



USAID WEST BANK - GAZA - INFRASTRUCTURE NEEDS PROGRAM II (INPII)

CONTRACT NO. AID-294-I-00-12-00002

TASK ORDER NO. AID-294-TO-15-00010

Southwest Jenin Water Project



TASK ORDER SUBMITTALS LOG

Submittal No.	Submitted Date	Response Date	Status
SUB-15-00010-SWJ-453-A	October 19, 2016	October 27, 2016	A
SUB-15-00010-JLR-454-A	October 19, 2016	November 2, 2016	B
SUB-15-00010-SWJ-455-A	October 19, 2016	October 24, 2016	A
SUB-15-00010-SWJ-456-A	October 19, 2016	October 24, 2016	A
SUB-15-00010-SWJ-457-A	October 20, 2016	October 24, 2016	B
SUB-15-00010-SWJ-457-B	October 30, 2016		UnderReview
SUB-15-00010-SWJ-458-A	October 24, 2016	October 24, 2016	A
SUB-15-00010-SWJ-459-A	October 24, 2016		UnderReview
SUB-15-00010-SWJ-460-A	October 24, 2016		UnderReview
SUB-15-00010-SWJ-461-A	October 24, 2016		UnderReview
SUB-15-00010-SWJ-462-A	October 24, 2016	October 24, 2016	A
SUB-15-00010-MTR-463-A	October 24, 2016		UnderReview
SUB-15-00010-MTR-464-A	October 24, 2016	October 27, 2016	A
SUB-15-00010-MTR-464-A	October 30, 2016		UnderReview
SUB-15-00010-MTR-464-B	October 24, 2016		UnderReview



USAID WEST BANK - GAZA - INFRASTRUCTURE NEEDS PROGRAM II (INPII)

CONTRACT NO. AID-294-I-00-12-00002

TASK ORDER NO. AID-294-TO-15-00010

Southwest Jenin Water Project



TASK ORDER SUBMITTALS LOG

Submittal No.		Submitted Date	Response Date	Status
SUB-15-00010-SWJ-465-A	Tank External Ladder Shop Drawing	October 24, 2016		
SUB-15-00010-KRR-466-A	Shop Drawing for Retaining Wall for Kafer Ra'l Reservoir Access Road	October 25, 2016		UnderReview
SUB-15-00010-SWJ-467-A	Tank Internal Ladder Design Calculation	October 26, 2016		UnderReview
SUB-15-00010-MTB-468-A	Coordination Study for Main Distribution Board Al Mutilla Booster Station	October 27, 2016		UnderReview
SUB-15-00010-AAT-469-A	Layout And Details For Boring And Jacking For Aija Force Line (8") From STA. 1+025 - 1+046	October 30, 2016		UnderReview



USAID | WEST BANK/GAZA

20. Request for Information

No Request for Information was issued during the reporting period – For more details, please refer to Annex J.

No.	RFI No.	Project	Description	Submitted Date	Response Date

21. Letters and Correspondence with USAID

- a. Two emails were received from USAID representative during this reporting period as per Table 22.1 (Incoming emails), for more information please refer to Annex K (Submittal Log).
- b. Five emails were sent to USAID representative from Morganti during this reporting period as per Table 22.2, (Outgoing emails), for more information please refer to Annex K (Submittal Log).



USAID WEST BANK/GAZA
INFRASTRUCTURE NEEDS PROGRAM INPIH
CONTRACT NO. AID-294-L-00-12-00002
TASK ORDER NO. AID-294-TO-15-00010
Southwest Jenin Water Project



OUTGOING EMAILS LOG

DC No.	Subject	From	(Author)	Organization	To (Recipient)	Organization	Sent Date
TMGI-15-00010-OUT-0084	RE: TO-15-10-SWJ: Construction Monthly Progress # 11 for September , 2016		Tharwat Abu Baker	Morganti	Kamal Kasbary	USAID	October 5, 2016
TMGI-15-00010-OUT-0085	RE: TO 15-00010 SWJ:housekeeping around Jalqamous school		Tharwat Abu Baker	Morganti	Kamal Kasbary	USAID	October 6, 2016
TMGI-15-00010-OUT-0086	RE: TO-15-10-SWJ: Construction Monthly Progress # 11 for September , 2016-revised		Tharwat Abu Baker	Morganti	Kamal Kasbary	USAID	October 29, 2016
TMGI-15-00010-OUT-0087	RE: Task Order #15-00010 Trench Reinstatement		Tharwat Abu Baker	Morganti	Kamal Kasbary	USAID	October 29, 2016
TMGI-15-00010-OUT-0088	SWJ : TO #15-00010, Storage Yard		Tharwat Abu Baker	Morganti	Kamal Kasbary	USAID	October 29, 2016



USAID WEST BANK / GAZA
 INFRASTRUCTURE NEEDS PROGRAM INPII
 CONTRACT NO. AID-294-I-00-12-00002
 TASK ORDER NO. AID-294-TO-15-00010
 Southwest Jenin Water Project



INCOMING EMAILS LOG

DCN No.	Subject	From (Author)	Organization	To (Recipient)	Organization	Sent Date
TMGI-15-00010-IN-0082	Re: TO 15-00010 SWJ:housekeeping around Jalqamous school	Kamal Kasbary	USAID	Tharwat Abu Baker	Morganti	October 6, 2016
TMGI-15-00010-IN-0083	Re: TO-15-10-SWJ: Construction Monthly Progress # 11 for September , 2016	Kamal Kasbary	USAID	Tharwat Abu Baker	Morganti	October 6, 2016



USAID | WEST BANK/GAZA

FROM THE AMERICAN PEOPLE

22. Transmittals

Transmittal No.	Description	Submitting Date
TRS.0010.C-E-193	At Grade 500m3 Kufeirit Reservoir Duct Bank and Instrumentation Electrical Shop Drawings-For Construction	October 2, 2016
TRS.0010.C-E-193	Lighting Fixtures Preliminary O&M	October 2, 2016
TRS.0010.C-E-193	Preliminary O&M Manual for LV Cables	October 2, 2016
TRS.0010.C-E-193	As-Built Cover Page & Drawings Frame	October 2, 2016
TRS.0010.C-E-194	Shop Drawings Plan, Profile & Typical Section Aja Force Line (8") From STA. 0+027 - 1+091 Aja Feeder Line (8") From STA. 0+027 - 0+445-For Construction	October 3, 2016
TRS.0010.C-E-194	Shop Drawings, Plan, Profile & Typical Section Aja Feeder Line (8") From STA. 0+443 - 1+261-For Construction	October 3, 2016
TRS.0010.C-E-194	Revised CPM Schedule Submittal as per VO 01 and VO 03	October 3, 2016
TRS.0010.C-E-194	Surge Tank	October 3, 2016
TRS.0010.C-E-194	Flexible Conduit	October 3, 2016
TRS.0010.C-E-194	Asphalt Mix Design United Company for Asphalt Protection	October 3, 2016
TRS.0010.C-E-195	Shop Drawings Plan, Profile & Typical Section Kufeirit Force Line (6") From STA. 0+000 - 2+461-For Construction	October 4, 2016
TRS.0010.C-E-195	Kufeirit Reservoir Valve Vault Structural Drawing-For Construction	October 4, 2016
TRS.0010.C-E-195	Welders Qualifications Reports Continuity Records	October 4, 2016
TRS.0010.C-E-195	Asphalt and Base Course Reinstatement Method Statement	October 4, 2016
TRS.0010.C-E-195	Additional Information for Submittal no. SUB-15-00010-SWJ-086-B Lighting Poles (Lighting Fixtures & Poles)	October 4, 2016
TRS.0010.C-E-195	Preliminary O&M Manual - Skid Mounting Booster Pumps Preliminary O&M	October 4, 2016
TRS.0010.C-E-195	Updated Certificates for Testing Laboratory (Building Center)/For Record	October 4, 2016
TRS.0010.C-E-196	Aja Reservoir Access Road Plan, Profile & Sections From STA. 0+000 - 0+241-For Construction	October 5, 2016
TRS.0010.C-E-196	Structural Drawings for Jalqamus 1000m3 Reservoir Yard Conc.Foundation-For Construction	October 5, 2016
TRS.0010.C-E-196	Structural Drawings for Arraba 2000m3 Reservoir Yard Conc. Pads	October 5, 2016



USAID | WEST BANK/GAZA

FROM THE AMERICAN PEOPLE

TRS.0010.C-E-196	Preliminary O& Manual for Lightning and Earthing System	October 5, 2016
TRS.0010.C-E-196	Circular Balance Reservoirs Hand Rail Shop Drawings	October 5, 2016
TRS.0010.C-E-197	Kuferit Reservoir Access Road-Plan, Profile & Sections From STA. 0+000 - 0+172-For Construction	October 6, 2016
TRS.0010.C-E-197	Shop Drawings Cathodic Protection System Telfit – Jalqamus Force Line (6") From STA. 2+135 - 2+328 Jalqamus – Umatut Force Line (6") From STA. 0+000 - 0+192-For Construction	October 6, 2016
TRS.0010.C-E-198	Shop Drawings Cathodic Protection System Al Mughayyir-Al-Mutilla Force Line (6") From STA. 0+000 - TO STA. 1+687	October 9, 2016
TRS.0010.C-E-198	Kufairt Yard Piping & Fabrication Shop Drawings	October 9, 2016
TRS.0010.C-E-198	Steel pipes & fittings specification /preliminary operation & maintenance manual.	October 9, 2016
TRS.0010.C-E-198	Renderoc Plug Material & Method Statement	October 9, 2016
TRS.0010.C-E-199	Adjustable Support for Pipes & Fittings Inside Chambers – Sample	October 10, 2016
TRS.0010.C-E-199	Balance Tank Roof Vent Sample	October 10, 2016
TRS.0010.C-E-199	Rama Connection Chamber	October 10, 2016
TRS.0010.C-E-199	Ajja Connection Chamber	October 10, 2016
TRS.0010.C-E-199	Telfit Connection Chamber	October 10, 2016
TRS.0010.C-E-199	Al Mutilla Booster Station Electrical Shop Drawings	October 10, 2016
TRS.0010.C-E-199	3/4" Flexible Conduit	October 10, 2016
TRS.0010.C-E-199	Asphalt Mix Design Golden Rock for Asphalt 2nd Option	October 10, 2016
TRS.0010.C-E-199	As-Built Drawings For Kuferit Reservoir Retaining and Boundary Wall	October 10, 2016
TRS.0010.C-E-199	Al Mutilla Reservoir Hand Rail Shop Drawings	October 10, 2016
TRS.0010.C-E-201	¾" Asphalt Mix Design Palestine Co. For Asphalt Production 3rd Option	October 12, 2016
TRS.0010.C-E-202	Shop Drawing for Retaining Wall ST. 0+069.5 To ST. 0+164.4 RHS at Jalqamus Access Road-For Construction	October 13, 2016
TRS.0010.C-E-202	Balance Tanks Internal Ladder Shop-Drawings	October 13, 2016
TRS.0010.C-E-202	Surge Tank	October 13, 2016



USAID | WEST BANK/GAZA

FROM THE AMERICAN PEOPLE

TRS.0010.C-E-202	Boring and Jacking (Cased Crossing) Method Statement	October 13, 2016
TRS.0010.C-E-202	Revised CPM Schedule Submittal as per VO 01 and VO 02(August 17,2016)	October 13, 2016
TRS.0010.C-E-202	Balance Tank Internal Ladder Sample	October 13, 2016
TRS.0010.C-E-202	Nitomortar HB Material & Method Statement	October 13, 2016
TRS.0010.C-E-202	Training Material for Booster Pump-Pumping Unit	October 13, 2016
TRS.0010.C-E-203	Kufairt Yard Piping & Fabrication Shop Drawings-For Construction	October 16, 2016
TRS.0010.C-E-203	Al-Mutilla Booster Station Mechanical Shop Drawing	October 16, 2016
TRS.0010.C-E-204	Structural Drawings for Booster Station Conc. Pads-For Construction	October 17, 2016
TRS.0010.C-E-204	Asphalt and Base Course Reinstatement Method Statement	October 17, 2016
TRS.0010.C-E-204	Asphalt Mix Design Golden Rock for Asphalt 2nd Option	October 17, 2016
TRS.0010.C-E-205	Revised CPM Schedule Submittal as per VO 01 and VO 03	October 18, 2016
TRS.0010.C-E-205	Al Mutilla Booster Station Main Distribution Board	October 18, 2016
TRS.0010.C-E-205	Al Mutilla Booster Station Main Distribution Board Electrical Shop Drawing	October 18, 2016
TRS.0010.C-E-205	SUB Distribution Boards Material	October 18, 2016
TRS.0010.C-E-205	SUB Distribution Boards Electrical Shop Drawing	October 18, 2016
TRS.0010.C-E-206	Training (Out Line)	October 19, 2016
TRS.0010.C-E-206	Al Mutilla Booster Station Electrical Shop Drawings-For Construction	October 19, 2016
TRS.0010.C-E-206	Prime Coat & Tack Coat Emulsion Material for Asphalt Works	October 19, 2016
TRS.0010.C-E-206	Remedy Plan for Repair the Visible Leakage - Jalqamus Reservoir.	October 19, 2016
TRS.0010.C-E-206	Electrical & Mechanical Pipes Clamps for 2" and Smaller	October 19, 2016
TRS.0010.C-E-206	Cutoff Unit for Pole Light	October 19, 2016
TRS.0010.C-E-207	At Grade 2000 m3 Arraba Reservoir Earthing System & Site Layout Electrical Shop Drawings	October 20, 2016
TRS.0010.C-E-207	At Grade 1000 m3 Jalqamus Reservoir Earthing and Steel Layout Electrical Shop Drawings-For Construction	October 20, 2016
TRS.0010.C-E-207	At Grade 1000 m ³ Kafer Ra'i Reservoir Earthing and Site Layout Electrical Shop Drawings-For Construction	October 20, 2016



USAID | WEST BANK/GAZA

FROM THE AMERICAN PEOPLE

TRS.0010.C-E-207	At Grade 500 m ³ Kuferit Reservoir Earthing and Site Layout Electrical Shop Drawings-For Construction	October 20, 2016
TRS.0010.C-E-207	At Grade 1000 m ³ Ajja Reservoir Earthing and Site Layout Electrical Shop Drawings	October 20, 2016
TRS.0010.C-E-207	Wire Trunk- With Sample	October 20, 2016
TRS.0010.C-E-208	Shop Drawings Cathodic Protection System Ajja Feeder Line(8") From STA. 0+443-1+260	October 23, 2016
TRS.0010.C-E-208	Shop Drawings Cathodic Protection System Ajja Force Line (8") From STA. 0+027 - 1+091 Ajja Feeder Line (8")From STA. 0+027 - 0+443	October 23, 2016
TRS.0010.C-E-208	Arraba Existing Wall Fence Drawing	October 23, 2016
TRS.0010.C-E-209	Shop Drawings Cathodic Protection System Kuferit Force Line (6") From STA. 0+000 - 2+460	October 24, 2016
TRS.0010.C-E-209	Preliminary O&M Manual for LV Cables	October 24, 2016
TRS.0010.C-E-209	Preliminary O& Manual for Lightning and Earthing System	October 24, 2016
TRS.0010.C-E-209	Control Cables-Option 2	October 24, 2016
TRS.0010.C-E-209	Preliminary O&M Manual – UPS	October 24, 2016
TRS.0010.C-E-209	Preliminary O&M Manual - SCADA & RTU	October 24, 2016
TRS.0010.C-E-209	Preliminary O&M Manual - Communication and Control Cable.	October 24, 2016
TRS.0010.C-E-209	At Grade 500m3 Kufeirit Reservoir Duct Bank and Instrumentation Electrical Shop Drawings-For Construction	October 24, 2016
TRS.0010.C-E-209	Lighting Fixtures Preliminary O&M	October 24, 2016
TRS.0010.C-E-209	Preliminary O&M Manual for LV Cables	October 24, 2016
TRS.0010.C-E-209	As-Built Cover Page & Drawings Frame	October 24, 2016
TRS.0010.C-E-210	Shop Drawings Plan, Profile & Typical Section Ajja Force Line (8") From STA. 0+027 - 1+091 Ajja Feeder Line (8") From STA. 0+027 - 0+445-For Construction	October 25, 2016
TRS.0010.C-E-210	Shop Drawings, Plan, Profile & Typical Section Ajja Feeder Line (8") From STA. 0+443 - 1+261-For Construction	October 25, 2016
TRS.0010.C-E-210	Revised CPM Schedule Submittal as per VO 01 and VO 03	October 25, 2016
TRS.0010.C-E-210	Surge Tank	October 25, 2016
TRS.0010.C-E-210	At Grade 500m3 Kufeirit Reservoir Duct Bank and Instrumentation Electrical Shop Drawings-For Construction	October 25, 2016



USAID | WEST BANK/GAZA

TRS.0010.C-E-210	Lighting Fixtures Preliminary O&M	October 25, 2016
TRS.0010.C-E-211	Preliminary O&M Manual for LV Cables	October 26, 2016
TRS.0010.C-E-211	As-Built Cover Page & Drawings Frame	October 26, 2016
TRS.0010.C-E-212	Shop Drawings Plan, Profile & Typical Section Ajja Force Line (8") From STA. 0+027 - 1+091 Ajja Feeder Line (8") From STA. 0+027 - 0+445-For Construction	October 27, 2016
TRS.0010.C-E-213	Shop Drawings, Plan, Profile & Typical Section Ajja Feeder Line (8") From STA. 0+443 - 1+261-For Construction	October 30, 2016
TRS.0010.C-E-213	Revised CPM Schedule Submittal as per VO 01 and VO 03	October 30, 2016
TRS.0010.C-E-213	Surge Tank	October 30, 2016
TRS.0010.C-E-213	At Grade 500m3 Kufeirit Reservoir Duct Bank and Instrumentation Electrical Shop Drawings-For Construction	October 30, 2016
TRS.0010.C-E-214	Lighting Fixtures Preliminary O&M	October 31, 2016

23. Payments:

One payment was received during this reporting period ,for more detail for payment schedule refer to annex L,

Payment No.	Description	Submitted Date	Amount	Amount Received	Date Received
PAY-15-00010-SWJ-008	Progress payment # 8	October 11, 2016	\$ 858,866.58	\$858,866.58	October 16, 2016

24. Variation Orders

VO. No.	Description	VO Status	USAID Approval date	Variation Order Amount	Time Extension Days
VO-15-00010-SWJ-001	New Definitive Quantities and Correction of Arithmetic Error	Approved	22/7/2016	\$81,445.78	0
VO-15-00010-SWJ-002	Changes in Requirements , New Items and Time Extension	Approved	17/8/2016	\$21,426.99	34

None variation orders was issued during this reporting period.

25. Variation Order Requests

Three variation order request issued during this reporting period.



USAID | WEST BANK/GAZA

VO. No.	Description	Submission Date.	Response date
VOR-15-00010-SWJ-001-A	New Definitive Quantities	March 15, 2016	March 31, 2016
VOR-15-00010-SWJ-001-B	New Definitive Quantities	May 9, 2016	May 12, 2016
VOR-15-00010-SWJ-001-C	New Definitive Quantities	May 31, 2016	June 2, 2016
VOR-15-00010-SWJ-001-D	New Definitive Quantities	June 12, 2016	June 13, 2016
VOR-15-00010-SWJ-002-A	Additional two sites offices (6 meters site caravan)for Ajja & Kufer Rai Reservoirs.	March 23, 2016	March 28, 2016
VOR-15-00010-SWJ-002-B	Additional two sites offices (6 meters site caravan)for Ajja & Kufer Rai Reservoirs.	March 30, 2016	April 6, 2016
VOR-15-00010-SWJ-003-A	Flowmeter for reservoirs and chambers -system upgrade proposal	May 15, 2016	May 29, 2016
VOR-15-00010-SWJ-004-A	Changes to Task order permanent signs (SM-15-00010-SWJ-E-C-055)	October 2, 2016	October 10, 2016
VOR-15-00010-SWJ-004-B	Changes to Task order permanent signs (SM-15-00010-SWJ-E-C-055)	October 2, 2016	
VOR-15-00010-SWJ-005-A	Change in reservoirs access road widths	October 25, 2016	

26. Obstacles and Challenges

No Obstacles

26. PROGRESS PHOTOS (GENERAL)



SWJ-1 Delivered Access Hatches.



SWJ-1 Meeting at Ajja Municipality



SWJ -1 Meeting at Ajja Municipality



SWJ-2 Precast Chambers at Addasi Factory

2. PROGRESS PHOTOS (KUFERIT)



KFR-1 Backfilling works



KFR-1 Internal repair



KFR-1 Backfilling works



KFR-2 Backfilling works



KFR-1 Backfilling works



KFR-1 Internal repair works



KFR-1 Excavtion for boundary wall



KFR-1 Foundation casting



KFR-1 Excavation of Washout Pipes



KFR-1 Repair Works for Reservoir Internal Walls

3. PROGRESS PHOTOS (AJJA)



AJR -1 Boundary walls - final inspection



AJR-1 Toolbox meeting related confined space entry



AJR -1 Internal repair



AJR-1 Repair works



AJR-1 Repair works at retaining walls



AJR-1 Repair Works for Reservoir Internal Walls



AJR-1 Repair Works for Reservoir Internal Walls



AJR-2 General View for Ajja Reservoir



AJR-3 Repair Work for Internal Reservoir Walls



AJR-1 Internal repair in Reservoir

2. PROGRESS PHOTOS (JALQAMUS)



JLR-1 Excavation works



JLR-2 Duct bank works



JLR-1 Access road



JLR-2 Access road retaining walls



JLR-2 Casting lean concrete for RW



JLR-1 RW foundation formwork



JLR-1 Cast of Concrete for Electrical Duct Banks



JLR-4 Cast of Concrete for Electrical Duct Banks



JLR-1 Formwork for Stem of Retaining Walls for Reservoir Access Road

JLR-1 General View for Reservoir



JLR-1 Retaining Walls for Access Road

JLR-1 RW foundation formwork



JLR-2 Casting lean concrete for RW



JLR-1 RW foundation formwork



JLR-1 Cast of Concrete for Retaining Walls of Access Road



JLR-1 Retaining Walls for Access Road

2. PROGRESS PHOTOS (Kufer Rai)



KRR-1 Reservoir walls formwork



KRR-1 Reservoir walls formwork



KRR-1 Reservoir walls casting



KRR-1 Reservoir slab formwork



KRR-1 Reservoir's slab formwork



KRR-2 Columns steel



KRR-2 Columns formwork



KRR-1 Roof slab formwork



KRR-1 Site view



KRR-2 Toolbox meeting



KRR-1 Site view



KRR-1 Roof slab steel reinforcement



KRR-1 Roof slab steel reinforcement



KRR-1 Reservoir slab casting



KRR-1 Site view



KRR-1 Formwork for Foundations of Retaining and Boundary Walls



KRR-2 Cast of Concrete for Foundations of Retaining and Boundary Walls

KRR-3 Grading for Reservoir Access Road



KRR-1 Backfilling Works beside Retaining and Boundary Walls

KRR-1 Casting concrete



KRR-2 Backfilling works



KRR-3 Site visit by USAID COR



KRR-4 Site view



KRR-1 Access Road for Kafer Ra'i Reservoir



KRR-1 Backfilling Works beside Retaining and Boundary Walls



KRR-1 Access Road for Kafer Ra'i Reservoir



KRR-1 Lean Concrete under Foundations of Access Road Retaining Walls



KRR-1 Formwork for Foundations of Access Road Retaining Walls



KRR-1 Lean Concrete under Foundations of Access Road Retaining Walls



KRR-1 Formwork for Foundations of Access Road Retaining Walls

2. PROGRESS PHOTOS (ARRABA)



ARR-1 Piping works – backfilling works



ARR-1 Preparation for performing tightness test for water tank.



ARR-1 Preparation for water test



ARR-1 excavation for yard piping



ARR-2 Man way closure



ARR-1 Filling water to reservoir



ARR-1 inspection of welding before backfilling



ARR-2 Safe access for water test



ARR-1 Antenna installation



ARR-1 Site Visit and Investigation



ARR-2 Site Visit and Investigation



ARR-1 General View for Arraba Reservoir



ARR-1 inspection of welding before backfilling



ARR-1 Installation of Electrical Power and Data Chambers



ARR-1 Excavation for duct bank

2. PROGRESS PHOTOS (Al Mutilla)



MTB-1 water proofing works



MTB-1 Water proofing works



MTR-1 External repair –safety measures



MTR-2 Boundary walls foundation



MTR-2 boundary walls works



MTR-1 Boundary walls works

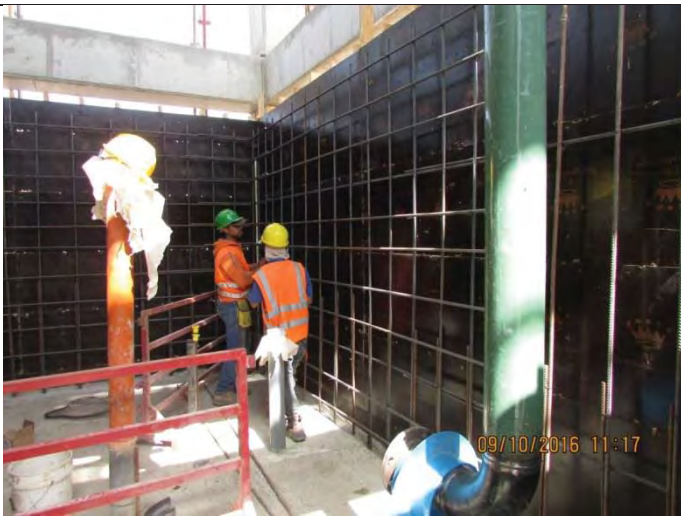

MTR-1 Mechanical room works



MTR-1 Valve room



MTR-1 Concrete casting for boundary walls



MTR-1 Valve room



MTR- 2 Boundary walls



MTB-1 Site view



MTR-2 Site view



MTB-1 Compaction Test for Site Grading at MTB Yard



MTR-1 Al Mutilla Reservoir



MTR-1 Compaction of Base Course 1st Layer for MTB Yard



MTB-1 backfilling of Base Course Layer for MTB Yard



MTR-1 Waterproofing and filter fabric installation for RW

MTR-2 Backfilling and Housekeeping on site



SMT-2 Compacting of base course



SMT-2 Reinstatement works – safety plane



SMT-2 Reinstatement works – safety plane



SMT-3 Reinstatement works – toolbox meeting



SMT-1 Reinstatement works



SMT-2 Reinstatement works – safety plane



SMT-1 Reinstatement works



SMT-2 Compaction Test for Compacted Base Course Layer



SMT-3 Preparation and Compacting of Subgrade Layer



SMT-2 Reinstatement Works



TMN -3 Pipe line works



SMT-3 Spreading of Base Course Layer from STA: 1+615 to STA: 2+080



TMN -1 Al Mughayer connection chamber



TMN -2 AAU piping works



TMN -1 Al Muttilla pipe line works



TMN -2 Safety for the installation of cathodic protection



TMN -1 Al Muttilla pipe line works

TMN -3 installation of cathodic protection



TMN -1 Dust control along TJL

TMN -2 Dust control at Jalqaoums Village



TMN -1 AAU chamber



TMN -2 Um Al Tute connection chamber



TMN -3 Al Mughyer connection chamber



TMN -4 Jalqamous connection chamber



TMN -1 Um Al Tute connection chamber



TMN -3 Anza – Ajja pipe line works



TMN -3 Anza – Ajja pipe line works



TMN -3 AAU chamber manhole cover installation



**TMN -4 Reinstatement works for Talfeet-
Jalqamous**

**TMN -5 Reinstatement works for Talfeet-
Jalqamous**



TMN -5 Anza – Ajja pipe line

TMN -6 Talfeet – Jalqamous – Toolbox meeting



TMN -7 Talfeet – Jalqamous – compaction test for reinstatement works

TMN -8 Talfeet – Jalqamous –reinstatement works



TMN -4 Anza – Ajja pipe line

TMN -1 AAU connection chamber



TMN -2 Anza – Ajja pipe line



TMN -4 Anza – Ajja pipe line



TMN -4 Um Al Tute connection chamber –
water stop works



TMN -2 Houskeeping at Al Muttilla pipe line



TMN -3 Ajja network piping works

TMN -6 Ajja network piping works



TMN-4 Backfilling and Preparation Works for the Chambers

TMN-6 Testing for Installed Anodes for Cathodic Protection System



TMN-8 Excavation Works for Anodes at Cathodic Protection System

TMN-1 Reinstatement Works for Telfit-Jalqamus Pipeline



TMN-4 Backfilling and Preparation Works for the Chambers

SMT-5 Material Samples from Asphalt Factory



TMN-1 Cut the Asphalt Layer for 8” Ajja Feeder Line



TMN-3 Installation of Pipes



TMN-4 Excavation Works for CPS Anodes at Jalqamus-AL Mughayyir Force Line



TMN-2 Excavation Works for Pipeline



TMN-9 Compaction Test for Base Course 2nd Layer

TMN-1 Installation of Anodes for Cathodic Protection System

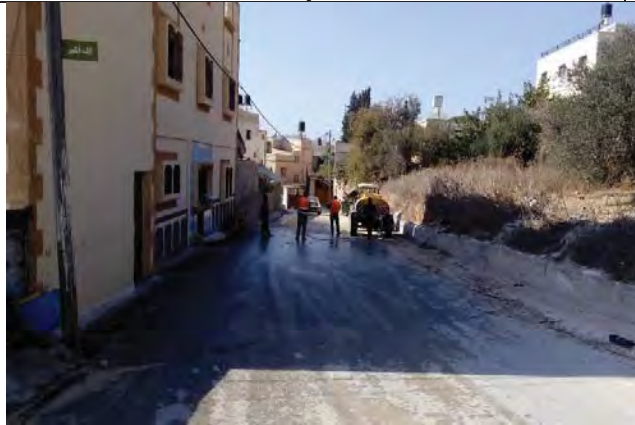

TMN-3 General Cleaning for the Sites

TMN-4 Excavation Works for CPS Anodes



TMN-3 Installation of Anodes for CPS



TMN-2 Excavation Works for Pipelines



TMN-3 Installation of 8" Pipeline



TMN-4 Installation of 2" Pipeline



USAID | WEST BANK/GAZA

ANNEXES



USAID | WEST BANK/GAZA

Annex A – Materials & Equipment Receiving Log



USAID | WEST BANK/GAZA

FROM THE AMERICAN PEOPLE

Materials Delivered on Site:

Item	Description	Quantity	Location	Date
1	Concrete	5 m ³	Storage Yard	December 08, 2015
2	Base Course	80 Ton	Storage Yard	December 08, 2015
3	Concrete B-250	36 m ³	Al Mutilla Reservoir lean concrete	January 27, 2016
4	Reinforced steel bars	7.6 ton	Al Mutilla Reservoir	03-Feb-16
5	Reinforced steel	4.6 ton	Al Mutilla Reservoir	04-Feb-16
6	Galvanized steel 2" for electric works	90 m	Storage yard	09-Feb-16
7	Galvanized steel 1" for electric works	42 m	Storage yard	09-Feb-16
8	Galvanized steel 2" for electric works	52.2 m	Storage yard	09-Feb-16
9	Fosroc SP 430(Super-plasticizer)	250 lt	Storage yard	09-Feb-16
10	Concrete Class A1	99 m ³	Al Mutilla Reservoir	10-Feb-16
11	Subgrade	30 ton	Arraba Reservoir	13-Feb-16
12	Lean concrete	7 m ³	Al Mutilla Reservoir	15-Feb-16
13	Lean concrete	12 ton	Jalqamus Reservoir	17-Feb-16
14	Single Size	30 ton	Al Mutilla Reservoir	18-Feb-16
15	Concrete B30	12 m ³	Al Mutilla Reservoir	20-Feb-16
16	Encasement concrete	3 ton	Jalqamus Reservoir	21-Feb-16
17	Subgrade material	60 ton	Arraba Reservoir	
18	Lean concrete	42 m ³	Arraba Reservoir	
19	Encasement concrete	3ton	Jalqamus Reservoir	22-Feb-16
20	B 30	28 m ³	Jalqamus Reservoir	24-Feb-16
21	Base course	40 ton	Kuferit Reservoir	25-Feb-16
22	Pipe encasement concrete	3 m ³	Arraba Reservoir	
23	A1 class concrete	27 m ³	Al Mutilla Reservoir	27-Feb-16
24	Concrete B 30	6 m ³	Jalqamus Reservoir	28-Feb-16
25	Lean concrete	7 m ³	Al Mutilla Reservoir	15-Feb-16
26	Lean concrete	12 ton	Jalqamus Reservoir	17-Feb-16
27	Single Size	30 ton	Al Mutilla Reservoir	18-Feb-16
28	Lean concrete	17 m ³	JLR-Under retaining wall between points 1-3	02-March -16
29	Base Course	76 ton	ARR-Backfill Material	02-March -16
30	B 300 concrete	9.5 m ³	JLR-Retaining wall 3-4	05-March -16
31	A1 concrete	3.5 m ³	MTR-Stairs	05-March -16
32	B-30 concrete	12 m ³	ARR-Boundary wall footing	07-March -16
33	B-30	27 m ³	JLR-Retaining wall footing	08-March -16



USAID | WEST BANK/GAZA

FROM THE AMERICAN PEOPLE

34	Concrete A1	23 cum	MTR	10-March -16
35	B-30	31 m3	JLR-Retaining wall & Boundary wall	13-March -16
36	Concrete B-20	30 m3	KFR-Lean Concrete	19-March -16
37	Concrete B-20	130 m3	ARR-Lean Concrete	20-March -16
38	Concrete B-30	10 m3	ARR-Boundary wall stem	20-March -16
39	Concrete B-30	16 m3	KFR-Retaining wall footing	22-March -16
40	Concrete B-30	10 m3	JLR-Boundary walls	22-March -16
41	B-20	63 m3	JLR-Lean Concrete	23-March -16
42	B-30	15.5 m3	MTR-Retaining Wall	24-March -16
43	4" Steel pipes (3 LPE & lining)	170.81m	Jalqamus Storage Yard	27-March -16
44	4" Steel pipes (Epoxy & lining)	85.4lm	Jalqamus Storage Yard	27-March -16
45	3" Steel pipes (3 LPE & lining)	500.2lm	Jalqamus Storage Yard	27-March -16
46	3" Steel pipes (Epoxy & lining)	77.6 lm	Jalqamus Storage Yard	27-March -16
47	2" Steel pipes (3 LPE)	420lm	Jalqamus Storage Yard	27-March -16
48	3" Steel pipes (Epoxy)	60 1m	Jalqamus Storage Yard	27-March -16
49	Fittings - different sizes (tees, elbows, reducers, etc.)	270 Pes	Jalqamus Storage Yard	27-March -16
50	Water Stop (SuperCast Watafoil 250)	156 lm	Jalqamus Storage Yard	27-March -16
51	Expandable waterstop (Supercast SW30)	351m	Jalqamus Storage Yard	27-March -16
52	B-30	102 m3	KFR-Retaining Walls footing	29-March -16
53	Class A1	13 m3	MTR-2nd Level Columns	29-March -16
54	Geotextile Roll 1 meter width	25 Roll	Jalqamus Storage Yard	03-April -16
55	Geotextile Roll 2 meter width	1 Roll	Jalqamus Storage Yard	03-April -16
56	Geotextile Roll 3 meter width	1 Roll	Jalqamus Storage Yard	03-April -16
57	Precast Manhole 150x150x200 cm	6	Jalqamus Storage Yard	03-April -16
58	Manhole Ceiling 150x150x25 cm	6	Jalqamus Storage Yard	03-April -16
59	Link Seal Model 200	16 Joint	Jalqamus Storage Yard	03-April -16
60	Link Seal Model 300	61 Joint	Jalqamus Storage Yard	03-April -16
61	Link Seal Model 425	22 Joint	Jalqamus Storage Yard	03-April -16
62	Link Seal Model 475	79 joint	Jalqamus Storage Yard	03-April -16
63	Base Course	70 ton	Ajja Reservoir	03-April -16
64	Class A1 concrete	95 m3	Reservoir foundation- Jalqamus Reservoir	06-April -16
65	B-30 concrete	10 m3	RW- Jalqamus Reservoir	06-April -16
66	Base Course material	35 ton	Backfilling around Boundary wall- Arraba Reservoir	06-April -16



USAID | WEST BANK/GAZA

FROM THE AMERICAN PEOPLE

67	Class A1 concrete	23.5 m3	Beams at 2 nd level and stairs from 2 nd land to 2 nd level at Al Mutilla Reservoir	09-April -16
68	Reinforced steel	11.333 Tone	Site area- Jalqamus Reservoir	11-April -16
69	Concrete B300	10.5 cum	Boundary wall stem Second stage (2-3)- Jalqamus Reservoir	11-April -16
70	Single size	30 tone	Site area- Jalqamus Reservoir	12-April -16
71	Single Size	20 ton	On site- Arraba Reservoir	12-April -16
72	Timbers	308 PCS	On site of Jalqamus reservoir	13-April -16
73	B-300 concrete	24 m ³	Retaining Wall-Kuferit Reservoir	16-April -16
74	Concrete A1	13 cum	Columns 3 rd level, stairs from 3 rd level to 3 rd land- Al Mutilla Reservoir	18-April -16
75	Single size	18m ³	At Kuferit Reservoir	19-April -16
76	Base Corse	18 m ³	At Ajja Reservoir	19-April -16
77	Class A1 concrete	16 m3	3 rd level columns- Al Mutilla Reservoir	19-April -16
78	Steel reinforcement 20mm & 16mm	12 ton	Reservoir walls	21-April -16
79	B-30 Concrete	10.0 m3	Boundary wall	24-April -16
80	Stainless steel thimble DN:100mm	5 PCs	Storage yard	25-April -16
81	Stainless steel thimble DN:150mm	7 PCs	Storage yard	25-April -16
82	Stainless steel thimble DN:200mm	7 PCs	Storage yard	25-April -16
83	Stainless steel thimble DN:250mm	2 PCs	Storage yard	25-April -16
84	Stainless Steel Access Manway	3 PCs	Storage yard	25-April -16
85	Steel Ø16mm	2 Tone	Jalqamus Reservoir	25-April -16
86	Concrete Class A1	5.0 m3	Reservoir Columns - Jalqamus Reservoir	27-April -16
87	Class A1 concrete	21.0 m3	3 rd Level Beams- Al Mutilla Reservoir	27-April -16
88	6" pipes	2003 m	Jalqamus Storage Yard	30-April -16
89	Single size	18 m3	Kuferit	01-May -16
90	B-30 Concrete	18.0 m3	Kuferit	02-May -16
91	B-20 Concrete	9.0 m3	Ajja	02-May -16
92	6" pipes	1837.5 LM	Jalqamus Storage Yard	03-May -16
93	Seismic cans	70 set	Jalqamus Storage Yard	03-May -16
94	A1 Concrete	56 m3	Jalqamus – Reservoir Walls	04-May -16
95	B-30 concrete	23.0 m3	Ajja -Boundary and retaining walls foundation from point 7 to 1 and from 1 to 2.	07-May -16
96	6" Steel Pipes (3LPE + Lining) / (158 Pipes X12.25m)	1935.5 m long	Jalqamus Storage Yard	08-May -16
97	6" Heat Shrinkable Sheet	158 PCs	Jalqamus Storage Yard	08-May -16
98	6" Steel Pipes	66.15 m long	Jalqamus Storage Yard	08-May -16



USAID | WEST BANK/GAZA

FROM THE AMERICAN PEOPLE

	(Epoxy Coated + Lining)			
99	B-30 Concrete	12.0 m ³	Kuferit -Retaining wall from point 1 to 7 –stage 2	08-May -16
10	B-30 Concrete	14.0 m ³	Arraba - Boundary wall stem from point 8 to point 5	08-May -16
10	Concrete class D7	56.5 cu m	Kuferit - Reservoir lean concrete	10-May -16
10	Base course	90 m ³	TJT-from station 0+031.6 to 00+154.2	10-May -16
10	Sand (Somsom)	72 m ³	TJT-from station 0+031.6 to 00+154.2	10-May -16
10	Single size	90 m ³	TJT-from station 0+031.6 to 00+154.2	10-May -16
10	B-30 concrete	17 m ³	Ajja -Retaining wall	11-May -16
10	Base course	72 m ³	TJT-from station 0+031.6 to 00+154.2	11-May -16
10	Sand (Somsom)	54 m ³	TJT-from station 0+031.6 to 00+154.2	11-May -16
10	Single size	90 m ³	TJT-from station 0+031.6 to 00+154.2	11-May -16
10	6" pipes	1004.5 lm	SWJ storage yard	12-May -16
11	Precast manholes 150*150*200cm	6	SWJ storage yard	12-May -16
11	Manholes ceiling	6	SWJ storage yard	12-May -16
11	Single size	36 m ³	Kuferit	12-May -16
11	Concrete class D7	22 m ³	Ajja -Lean concrete of retaining wall from point 3 to 5.	15-May -16
11	Tie-rod's water stop and tubes	2000 Pieces	Arraba - Tie-rod's water stop and tubes	15-May -16
11	Concrete class A1	15.0 m ³	Al Mutilla -Columns at 3rd level and stairs from 3rd level to 4th land.	15-May -16
11	Bascourse	36 m ³	TJT-From station 00+313.6 t0 station 354.9	16-May -16
11	Somsom	54	TJT-From station 00+313.6 t0 station 354.9	16-May -16
11	Single size	54	TJT-From station 00+313.6 t0 station 354.9	16-May -16
11	B-30 concrete	11.0 m ³	Ajja -Stem of retaining wall from point 1-7- stage 2	17-May -16
12	Seismic Cans (lower part)	39	Reservoir's wall (internal) - (Stage 1-a).	17-May -16
12	Basecours	54 m ³	TJT-From station 00+354.9 To station 00+490	17-May -16
12	Somsom	90 m ³	TJT-From station 00+354.9 To station 00+490	17-May -16
12	Single size	90 m ³	TJT-From station 00+354.9 To station 00+490	17-May -16
12	10" Steel Pipe	857.5 L.M	SWJ storage yard	18-May -16
12	A1 concrete	54.5 m ³	Jalqamus - Reservoir Walls Second Stage	18-May -16
12	A1 Concrete	44.0 m ³	Reservoir walls	18-May -16



USAID | WEST BANK/GAZA

FROM THE AMERICAN PEOPLE

12	Base course	72m ³	TJT-From station 00+354.9 To station 00+490	21-May -16
12	Somsom	90 m ³	TJT-From station 00+354.9 To station 00+490	21-May -16
12	Single size	90 m ³	TJT-From station 00+354.9 To station 00+490	21-May -16
13	A1 concrete	44.0 m3	Kuferit - Reservoir's Foundation and slab on grade.	22-May -16
13	Base course	72m ³	TJT-From station 00+354.9 To station 00+490	22-May -16
13	Somsom	90 m ³	TJT-From station 00+354.9 To station 00+490	22-May -16
13	Single size	90 m ³	TJT-From station 00+354.9 To station 00+490	22-May -16
13	B-30 concrete	65.0 m3	Ajja- Foundation for retaining wall from point 3 to 4	23-May -16
13	Base course	72m ³	TJT-From station 00+354.9 To station 00+490	23-May -16
13	Somsom	72 m ³	TJT-From station 00+354.9 To station 00+490	23-May -16
13	Single size	72 m ³	TJT-From station 00+354.9 To station 00+490	23-May -16
13	Base course	36m ³	TJT-From station 00+354.9 To station 00+490	24-May -16
13	Somsom	36m ³	TJT-From station 00+354.9 To station 00+490	24-May -16
14	Single size	36 m ³	TJT-From station 00+354.9 To station 00+490	24-May -16
14	Concrete class A1	44.0 m3	Arraba - Reservoir's Wall – Stage 1-b	25-May -16
14	10 “ Pipes	428.75 lm	SWJ storage yard	26-May -16
14	Concrete class B-30	36.0 m3	Ajja-Foundation of retaining wall from point 4 to 5	28-May -16
14	Concrete class B- 20	6.0 m3	Ajja- Lean concrete for retaining wall from point 5 to 6	28-May -16
14	Concrete class B-30	10 m3	Ajja- Boundary wall from point 7 to 1-stage 3 & from point 1 to 2- stage 2	30-May -16
14	Base course	90m ³	TJT-From station 00+354.9 To station 00+490	30-May -16
14	Somsom	90m ³	TJT-From station 00+354.9 To station 00+490	30-May -16
14	Single size	108 m ³	TJT-From station 00+354.9 To station 00+490	30-May -16
14	Concrete A1	41 m3	Arraba - Reservoir walls	31-May -16
15	Base course	90m ³	Base course	31-May -16
15	Somsom	90m ³	Somsom	31-May -16
15	Single size	90m ³	Single size	31-May -16
80	10” pipes	486 lm	Storage Yard	01-June -16
81	Base course	54m ³	Telfit-Jalqamus & Jalqamus-Umatut	01-June -16
82	Somson	72m ³	Telfit-Jalqamus & Jalqamus-Umatut	01-June -16
83	Single size	72m ³	Telfit-Jalqamus & Jalqamus-	01-June -16



USAID | WEST BANK/GAZA

FROM THE AMERICAN PEOPLE

			Umatut	
84	Concrete class B-30	27 m ³	Foundation of retaining wall from point 4 to 5 at Ajja Reservoir	07-June -16
85	Base course	72m ³	Sanour - Meithalon Main Transmission Pipeline	11-June -16
86	Somson	90 m ³	Sanour - Meithalon Main Transmission Pipeline	11-June -16
87	Single size	90 m ³	Sanour - Meithalon Main Transmission Pipeline	11-June -16
88	Concrete class B-30	12.5 m ³	Stem wall from point 3 to 4 at Ajja Reservoir	12-June -16
89	Base course	72m ³	Sanour - Meithalon Main Transmission Pipeline	12-June -16
90	Somson	90 m ³	Sanour - Meithalon Main Transmission Pipeline	12-June -16
91	Single size	90 m ³	Sanour - Meithalon Main Transmission Pipeline	12-June -16
92	Base course	72m ³	Sanour - Meithalon Main Transmission Pipeline	13-June -16
93	Somson	90 m ³	Sanour - Meithalon Main Transmission Pipeline	13-June -16
94	Single size	90 m ³	Sanour - Meithalon Main Transmission Pipeline	13-June -16
95	Base course	72m ³	Sanour - Meithalon Main Transmission Pipeline	14-June -16
96	Somson	90 m ³	Sanour - Meithalon Main Transmission Pipeline	14-June -16
97	Single size	90 m ³	Sanour - Meithalon Main Transmission Pipeline	14-June -16
98	Base course	36m ³	Sanour - Meithalon Main Transmission Pipeline	15-June -16
99	Somson	54 m ³	Sanour - Meithalon Main Transmission Pipeline	15-June -16
10	Single size	54 m ³	Sanour - Meithalon Main Transmission Pipeline	15-June -16
10	Concrete Class 30	24 m ³	Stem wall from point 4 to 5- first stage Ajja Reservoir	16-June -16
10	Concrete Class 20	5 m ³	Lean concrete under retaining wall from point 2to 3- first stage Ajja Reservoir	16-June -16
10	Base course	54 m ³	Sanour - Meithalon Main Transmission Pipeline	20-June -16
10	Samson	72 m ³	Sanour - Meithalon Main Transmission Pipeline	20-June -16
10	Single size	72 m ³	Sanour - Meithalon Main Transmission Pipeline	20-June -16
10	Base course	36 m ³	Sanour - Meithalon Main Transmission Pipeline	22-June -16
10	Samson	72 m ³	Sanour - Meithalon Main Transmission Pipeline	22-June -16
10	Single size	72 m ³	Sanour - Meithalon Main Transmission Pipeline	22-June -16
10	Concrete Class A1	78.0 m ³	Wall Reservoir at Kufarit	23-June -16



USAID | WEST BANK/GAZA

FROM THE AMERICAN PEOPLE

			Reservoir	
11	Base course	36 m ³	Sanour - Meithalon Main Transmission Pipeline	23-June -16
11	Samson	72 m ³	Sanour - Meithalon Main Transmission Pipeline	23-June -16
11	Single size	72 m ³	Sanour - Meithalon Main Transmission Pipeline	23-June -16
11	Concrete class B-30	34 .0 m ³	Retaining wall from point 4-5 (second stage) & from point 5-6 at Ajja Reservoir	24-June -16
11	Concrete class A1	67 m ³	Reservoir's bottom slab at Al Mutilla Reservoir	26-June -16
11	Base course	36 m ³	Sanour - Meithalon Main Transmission Pipeline	26-June -16
11	Samson	72 m ³	Sanour - Meithalon Main Transmission Pipeline	26-June -16
11	Single size	72 m ³	Sanour - Meithalon Main Transmission Pipeline	26-June -16
a-	Base course	36 m ³	Sanour - Meithalon Main Transmission Pipeline	27-June -16
11	Samson	36 m ³	Sanour - Meithalon Main Transmission Pipeline	27-June -16
11	Single size	36 m ³	Sanour - Meithalon Main Transmission Pipeline	27-June -16
12	Concrete class B-300	18.0 m ³	foundation of retaining walls from point 2 to 3 and lean concrete under boundary wall from point 2 to 3 at Ajja Reservoir	28-June -16
12	Base course	36 m ³	Sanour - Meithalon Main Transmission Pipeline	28-June -16
12	Samson	36 m ³	Sanour - Meithalon Main Transmission Pipeline	28-June -16
12	Single size	36 m ³	Sanour - Meithalon Main Transmission Pipeline	28-June -16
12	Concrete Class A1	104 m ³	Reservoir's roof slab at Arraba Reservoir	29-June -16
12	Base course	36 m ³	Sanour - Meithalon Main Transmission Pipeline	29-June -16
12	Samson	36 m ³	Sanour - Meithalon Main Transmission Pipeline	29-June -16
12	Single size	36 m ³	Sanour - Meithalon Main Transmission Pipeline	29-June -16
12	Base course	36 m ³	Sanour - Meithalon Main Transmission Pipeline	30-June -16
12	Samson	36 m ³	Sanour - Meithalon Main Transmission Pipeline	30-June -16
13	Single size	36 m ³	Sanour - Meithalon Main Transmission Pipeline	30-June -16
1.	Concrete Class B30	27 m ³	Stem wall of retaining wall from point 2 to 3 & foundation for boundary wall from point 2 to 3 At Ajja	July 10, 2016



USAID | WEST BANK/GAZA

FROM THE AMERICAN PEOPLE

2.	Base course	36 m ³	Sanour - Maythaloun Main Transmission Pipeline	July 11, 2016
3.	Samson	36 m ³	Sanour - Maythaloun Main Transmission Pipeline	July 11, 2016
4.	Single size	36 m ³	Sanour - Maythaloun Main Transmission Pipeline	July 11, 2016
5.	Base course	36 m ³	Sanour - Maythaloun Main Transmission Pipeline	July 12, 2016
6.	Samson	36 m ³	Sanour - Maythaloun Main Transmission Pipeline	July 12, 2016
7.	Single size	36 m ³	Sanour - Maythaloun Main Transmission Pipeline	July 12, 2016
8.	Concrete Class B30	8 m ³	Stem of retaining and boundary wall from point 2 to 3 At Ajja	July 13, 2016
9.	Base course	36 m ³	Sanour - Maythaloun Main Transmission Pipeline	July 16, 2016
10.	Samson	36 m ³	Sanour - Maythaloun Main Transmission Pipeline	July 16, 2016
11.	Single size	36 m ³	Sanour - Maythaloun Main Transmission Pipeline	July 16, 2016
12.	8" Steel pipes	1300 L.M	Sanour Storage Yard	July 17, 2016
13.	B-20 lean concrete	78.0 m ³	Lean concrete under the reservoir At Ajja	July 17, 2016
14.	Base course	36 m ³	Sanour - Maythaloun Main Transmission Pipeline	July 17, 2016
15.	Samson	36 m ³	Sanour - Maythaloun Main Transmission Pipeline	July 17, 2016
16.	Single size	36 m ³	Sanour - Maythaloun Main Transmission Pipeline	July 17, 2016
17.	8" steel pipe	550 L.M	Sanour Storage yard	July 18, 2016
18.	Concrete Class D7	27 m ³	Lean concrete under retaining and boundary walls from point 2 to 3 (first stage), 1 to 5, 3 to 4 & 1 to 2 (first stage) At Ajja	July 18, 2016
19.	Base course	36 m ³	Sanour - Maythaloun Main Transmission Pipeline	July 18, 2016
20.	Samson	36 m ³	Sanour - Maythaloun Main Transmission Pipeline	July 18, 2016
21.	Single size	36 m ³	Sanour - Maythaloun Main Transmission Pipeline	July 18, 2016
22.	Base course	54 m ³	Sanour - Maythaloun Main Transmission Pipeline	July 19, 2016
23.	Samson	54 m ³	Sanour - Maythaloun Main Transmission Pipeline	July 19, 2016
24.	Single size	54 m ³	Sanour - Maythaloun Main Transmission Pipeline	July 19, 2016
25.	Base course	54 m ³	Sanour - Maythaloun Main Transmission Pipeline	July 20, 2016
26.	Samson	72 m ³	Sanour - Maythaloun Main Transmission Pipeline	July 20, 2016
27.	Single size	72 m ³	Sanour - Maythaloun Main Transmission Pipeline	July 20, 2016
28.	Concrete Class A1	38 m ³	Concrete for reservoir's roof slab	July 21, 2016



USAID | WEST BANK/GAZA

FROM THE AMERICAN PEOPLE

29	Base course	54 m ³	Sanour - Maythaloun Main Transmission Pipeline	July 21, 2016
30	Samson	72 m ³	Sanour - Maythaloun Main Transmission Pipeline	July 21, 2016
31	Single size	72 m ³	Sanour - Maythaloun Main Transmission Pipeline	July 21, 2016
32	Base course	54 m ³	Sanour - Maythaloun Main Transmission Pipeline	July 23, 2016
33	Samson	72 m ³	Sanour - Maythaloun Main Transmission Pipeline	July 23, 2016
34	Single size	72 m ³	Sanour - Maythaloun Main Transmission Pipeline	July 23, 2016
35	Concrete Class A1	64 m ³	Base of columns, foundation and the slab on grade of reservoir At Ajja	July 24, 2016
36	Base course	54 m ³	Sanour - Maythaloun Main Transmission Pipeline	July 24, 2016
37	Samson	72 m ³	Sanour - Maythaloun Main Transmission Pipeline	July 24, 2016
38	Single size	72 m ³	Sanour - Maythaloun Main Transmission Pipeline	July 24, 2016
39	Concrete Class B30	47 m ³	Foundation of retaining and boundary walls from point 2 to 3 (first stage), 1 to 5, 3 to 4 & 1 to 2 (first stage). Kufer Rai Rservior	July 25, 2016
40	Base course	54 m ³	Sanour - Maythaloun Main Transmission Pipeline	July 25, 2016
41	Samson	72 m ³	Sanour - Maythaloun Main Transmission Pipeline	July 25, 2016
42	Single size	72 m ³	Sanour - Maythaloun Main Transmission Pipeline	July 25, 2016
43	Base course	54 m ³	Sanour - Maythaloun Main Transmission Pipeline	July 26, 2016
44	Samson	72 m ³	Sanour - Maythaloun Main Transmission Pipeline	July 26, 2016
45	Single size	72 m ³	Sanour - Maythaloun Main Transmission Pipeline	July 26, 2016
46	Base course	18 m ³	Sanour - Maythaloun Main Transmission Pipeline	July 27, 2016
47	Somsom	18 m ³	Sanour - Maythaloun Main Transmission Pipeline	July 27, 2016
48	Single size	18 m ³	Sanour - Maythaloun Main Transmission Pipeline	July 27, 2016
49	Base course	18 m ³	Sanour - Maythaloun Main Transmission Pipeline	July 28, 2016
50	Somsom	18 m ³	Sanour - Maythaloun Main Transmission Pipeline	July 28, 2016
51	Single size	18 m ³	Sanour - Maythaloun Main Transmission Pipeline	July 28, 2016
52	Concrete class A1	66.0 m ³	walls of water tank at al Mutilla reservoir	July 31, 2016



USAID | WEST BANK/GAZA

FROM THE AMERICAN PEOPLE

53	Base course	36 m ³	Sanour - Maythaloun Main Transmission Pipeline	July 31, 2016
54	Somson	36 m ³	Sanour - Maythaloun Main Transmission Pipeline	July 31, 2016
55	Single size	36 m ³	Sanour - Maythaloun Main Transmission Pipeline	July 31, 2016
56	Base course	36 m ³	Telfit-Jalqamus & Jalqamus-Umatut Force Line	August 1, 2016
57	Somson	36 m ³	Telfit-Jalqamus & Jalqamus-Umatut Force Line	August 1, 2016
58	Single size	36 m ³	Telfit-Jalqamus & Jalqamus-Umatut Force Line	August 1, 2016
59	Base course	36 m ³	Telfit-Jalqamus & Jalqamus-Umatut Force Line	August 4, 2016
60	Somson	36 m ³	Telfit-Jalqamus & Jalqamus-Umatut Force Line	August 4, 2016
61	Single size	36 m ³	Telfit-Jalqamus & Jalqamus-Umatut Force Line	August 4, 2016
62	Base course	36 m ³	Telfit-Jalqamus & Jalqamus-Umatut Force Line	August 6, 2016
63	Somson	36 m ³	Telfit-Jalqamus & Jalqamus-Umatut Force Line	August 6, 2016
64	Single size	36 m ³	Telfit-Jalqamus & Jalqamus-Umatut Force Line	August 6, 2016
65	Concrete Class B30	18 m ³	Stem walls of boundary walls from point 2 to 1 (first stage), 1 to 5 (first stage) & foundation of boundary wall from point 1 to 2 (second stage) at Kufer Rai	August 7, 2016
66	Base course	36 m ³	Telfit-Jalqamus & Jalqamus-Umatut Force Line	August 7, 2016
67	Somson	36 m ³	Telfit-Jalqamus & Jalqamus-Umatut Force Line	August 7, 2016
68	Single size	36 m ³	Telfit-Jalqamus & Jalqamus-Umatut Force Line	August 7, 2016
69	Concrete Class B30	33 m ³	Stem of boundary walls from point 2 to 1 (second stage) & 1 to 3 (first stage) & retaining walls from point 1 to 3 & 3 to 4 (first stage) at Kufer Rai	August 8, 2016
70	Base course	54 m ³	Telfit-Jalqamus & Jalqamus-Umatut Force Line	August 9, 2016
71	Somson	54 m ³	Telfit-Jalqamus & Jalqamus-Umatut Force Line	August 9, 2016
72	Single size	54 m ³	Telfit-Jalqamus & Jalqamus-Umatut Force Line	August 9, 2016
73	Base course	54 m ³	Telfit-Jalqamus & Jalqamus-Umatut Force Line	August 10, 2016
74	Somson	54 m ³	Telfit-Jalqamus & Jalqamus-Umatut Force Line	August 10, 2016
75	Single size	54 m ³	Telfit-Jalqamus & Jalqamus-Umatut Force Line	August 10, 2016
76	Concrete class A1	58 m ³	Reservoir wall stage one at Ajja	August 13, 2016
77	Concrete Class B30	29.0 m ³	Stem of retaining walls from	August 14, 2016



USAID | WEST BANK/GAZA

FROM THE AMERICAN PEOPLE

			point 3 to 4 (second stage) & from point 4 to 5 at kufer Rai	
78	Base course	18 m ³	Sanour - Maythaloun Main Transmission Pipeline	August 15, 2016
79	Single size	36 m ³	Sanour - Maythaloun Main Transmission Pipeline	August 15, 2016
80	Base course	54m ³	Telfit-Jalqamus & Jalqamus-Umatut Force Line	August 21, 2016
81	Somson	54 m ³	Telfit-Jalqamus & Jalqamus-Umatut Force Line	August 21, 2016
82	Single size	54 m ³	Telfit-Jalqamus & Jalqamus-Umatut Force Line	August 21, 2016
83	Base course	54m ³	Telfit-Jalqamus & Jalqamus-Umatut Force Line	August 22, 2016
84	Somson	54 m ³	Telfit-Jalqamus & Jalqamus-Umatut Force Line	August 22, 2016
85	Single size	54 m ³	Telfit-Jalqamus & Jalqamus-Umatut Force Line	August 22, 2016
86	Concrete class A1	57.0 m ³	Reservoir's wall – second stage at Aja	August 23, 2016
87	Concrete class D1	7 m ³	Encasement for washout pipe under the reservoir's at kufer Rai	August 23, 2016
88	Concrete class D7	30 m ³	Lean concrete under foundation of reservoir at kufer Rai	August 23, 2016
89	Base course	54m ³	Telfit-Jalqamus & Jalqamus-Umatut Force Line	August 23, 2016
90	Somson	54 m ³	Telfit-Jalqamus & Jalqamus-Umatut Force Line	August 23, 2016
91	Single size	54 m ³	Telfit-Jalqamus & Jalqamus-Umatut Force Line	August 23, 2016
92	Base course	54m ³	Telfit-Jalqamus & Jalqamus-Umatut Force Line	August 24, 2016
93	Somson	54 m ³	Telfit-Jalqamus & Jalqamus-Umatut Force Line	August 24, 2016
94	Single size	54 m ³	Telfit-Jalqamus & Jalqamus-Umatut Force Line	August 24, 2016
95	Base course	36m ³	Telfit-Jalqamus & Jalqamus-Umatut Force Line	August 25, 2016
96	Somson	36 m ³	Telfit-Jalqamus & Jalqamus-Umatut Force Line	August 25, 2016
97	Single size	54 m ³	Telfit-Jalqamus & Jalqamus-Umatut Force Line	August 25, 2016
98	Concrete class A1	34 m ³	Tank roof slab and stairs at Al Mutilla	August 27, 2016
99	Base course	54 m ³	Telfit-Jalqamus & Jalqamus-Umatut Force Line	August 27, 2016
10	Somson	54 m ³	Telfit-Jalqamus & Jalqamus-Umatut Force Line	August 27, 2016
10	Single size	54 m ³	Telfit-Jalqamus & Jalqamus-Umatut Force Line	August 27, 2016
10	Base course	54 m ³	Telfit-Jalqamus & Jalqamus-Umatut Force Line	August 28, 2016
10	Somson	54 m ³	Telfit-Jalqamus & Jalqamus-	August 28, 2016



USAID | WEST BANK/GAZA

FROM THE AMERICAN PEOPLE

			Umatut Force Line	
10	Single size	54 m ³	Telfit-Jalqamus & Jalqamus-Umatut Force Line	August 28, 2016
10	Concrete class A1	13 m ³	TANIN Chamber Telfit-Jalqamus & Jalqamus-Umatut Force Line	August 29, 2016
10	Base course	54 m ³	Telfit-Jalqamus & Jalqamus-Umatut Force Line	August 29, 2016
10	Somson	54 m ³	Telfit-Jalqamus & Jalqamus-Umatut Force Line	August 29, 2016
10	Single size	54 m ³	Telfit-Jalqamus & Jalqamus-Umatut Force Line	August 29, 2016
10	B-20 concrete	14.0 m ³	B-20 concrete at al Mutilla	August 30, 2016
11	Base course	54 m ³	Telfit-Jalqamus & Jalqamus-Umatut Force Line	August 30, 2016
11	Somson	54 m ³	Telfit-Jalqamus & Jalqamus-Umatut Force Line	August 30, 2016
11	Single size	54 m ³	Telfit-Jalqamus & Jalqamus-Umatut Force Line	August 30, 2016
11	B-20 concrete	14.0 m ³	B-20 concrete at al Mutilla	August 31, 2016
131	Concrete Class A1	5.0 m ³	Reservoir columns at Ajja Reservoir	September 1, 2016
132	Concrete Class D7	74.0 m ³	Lean concrete under slab on grad of reservoir at Kufer Rai	September 1, 2016
133	Base course	36 m ³	Jalqamus –Almughyyir pipe line	September 4, 2016
134	Somson	36m ³	Jalqamus –Almughyyir pipe line	September 4, 2016
135	Single size	36m ³	Jalqamus –Almughyyir pipe line	September 4, 2016
136	Base course	36 m ³	Jalqamus –Almughyyir pipe line	September 5, 2016
137	Somson	36m ³	Jalqamus –Almughyyir pipe line	September 5, 2016
138	Single size	36m ³	Jalqamus –Almughyyir pipe line	September 5, 2016
139	Concrete class A1	15m ³	Tannin Connection chamber walls (TJT)	September 5, 2016
140	Base course	18 m ³	Jalqamus –Almughyyir pipe line	September 6, 2016
141	Somson	18 m ³	Jalqamus –Almughyyir pipe line	September 6, 2016
142	Single size	18 m ³	Jalqamus –Almughyyir pipe line	September 6, 2016
143	Concrete Class A1	92.5 m ³	Foundation & slab on grad of reservoir at Kufer Rai	September 7, 2016
144	Concrete class A1	15 m ³	Walls of AUU connection chamber.(TJT)	September 7, 2016
145	Single size aggregate	18 m ³	TJT	September 7, 2016
146	Base course	36 m ³	Jalqamus –Almughyyir pipe line	September 7, 2016
147	Samson	36m ³	Jalqamus –Almughyyir pipe line	September 7, 2016
148	Single size	36 m ³	Jalqamus –Almughyyir pipe line	September 7, 2016
149	Dismantling Joints	L.S	Jalqamous storage yard	September 8, 2016
150	Concrete Class A1	56 m ³	Reservoir's Roof Slab at Ajja	September 8, 2016
151	Base course	36 m ³	Telfit-Jalqamus & Jalqamus-Umatut Force Line	September 8, 2016
152	Samson	36m ³	Telfit-Jalqamus & Jalqamus-Umatut Force Line	September 8, 2016
153	Single size	36 m ³	Telfit-Jalqamus & Jalqamus-Umatut Force Line	September 8, 2016
154	Concrete class B30	11.5 m ³	Al Mutilla Reservoir (Elevated) and Al Mutilla Booster Station	September 18, 2016



USAID | WEST BANK/GAZA

FROM THE AMERICAN PEOPLE

155	A1 concrete	10 m ³	Tannin Connection chamber slab	September 18, 2016
156	Base course	36 m ³	Jalqamus –Almughyyir pipe line	September 18, 2016
157	Somson	36 m ³	Jalqamus –Almughyyir pipe line	September 18, 2016
158	Single size	36 m ³	Jalqamus –Almughyyir pipe line	September 18, 2016
159	Base course	36 m ³	Jalqamus –Almughyyir pipe line	September 19, 2016
160	Somson	36 m ³	Jalqamus –Almughyyir pipe line	September 19, 2016
161	Single size	36 m ³	Jalqamus –Almughyyir pipe line	September 19, 2016
162	Concrete Class B30	12 m ³	Al Mutilla Reservoir (Elevated) and Al Mutilla Booster Station	September 20, 2016
163	A1 concrete	10.0 m ³	Slab of AUU connection chamber.	September 20, 2016
164	Base course	36 m ³	Jalqamus –Almughyyir pipe line	September 20, 2016
165	Somson	36 m ³	Jalqamus –Almughyyir pipe line	September 20, 2016
166	Single size	36 m ³	Jalqamus –Almughyyir pipe line	September 20, 2016
c-	Base course	36 m ³	Jalqamus –Almughyyir pipe line	September 21, 2016
167	Somson	54 m ³	Jalqamus –Almughyyir pipe line	September 21, 2016
168	Single size	54 m ³	Jalqamus –Almughyyir pipe line	September 21, 2016
169	Steel Manholes covers	40	Jalqamous storage yard	September 22, 2016
170	Concrete Class D7	3.5 m ³	Lean concrete under retaining & boundary walls from point 6 to 7at Ajja Reservoir	September 22, 2016
171	Concrete class A1	13 m	Foundation of Al Mughayer connection chamber	September 24, 2016
172	Base course	54 m ³	Jalqammous-Almoghyir pipe line.	September 25, 2016
173	Somson	54 m ³	Jalqammous-Almoghyir pipe line.	September 25, 2016
174	Single size	54 m ³	Jalqammous-Almoghyir pipe line.	September 25, 2016
175	Concrete Class A1	56.0 m ³	Reservoir's wall -first stage	September 26, 2016
176	Single size	54 m ³	Sanour - Meithalon Main Transmission Pipeline	September 26, 2016
177	Base course	54 m ³	Al Mutilla transmission pipeline (MTI).	September 26, 2016
178	Somson	54 m ³	Al Mutilla transmission pipeline (MTI).	September 26, 2016
179	Single size	54 m ³	Al Mutilla transmission pipeline (MTI).	September 26, 2016
180	Base course	54 m ³	Al Mutilla transmission pipeline (MTI).	September 27, 2016
181	Somson	54 m ³	Al Mutilla transmission pipeline (MTI).	September 27, 2016
182	Single size	54 m ³	Al Mutilla transmission pipeline (MTI).	September 27, 2016
183	Concrete class A1	12.0 m ³	Walls of Almoghyir connection chamber.	September 28, 2016
184	Base course	36 m ³	Al Mutilla transmission pipeline (MTI).	September 28, 2016
185	Somson	36 m ³	Al Mutilla transmission pipeline (MTI).	September 28, 2016
186	Single size	36 m ³	Al Mutilla transmission pipeline (MTI).	September 28, 2016



USAID | WEST BANK/GAZA

FROM THE AMERICAN PEOPLE

187	B-20 concrete	14.0 m3	B-20 concrete at al Mutilla	September 29, 2016
188	Backfill material	100 Ton	Kuferit	September 29, 2016
189	Base course	36 m ³	Al Mutilla transmission pipeline (MTT).	September 29, 2016
190	Somson	36 m ³	Al Mutilla transmission pipeline (MTT).	September 29, 2016
191	Single size	36 m ³	Al Mutilla transmission pipeline (MTT).	September 29, 2016

Equipment on Site:

Description	Quantity	Hours	Idle Qty	Date
Surveying Tools	1	8		December 01, 2015
Surveying Tools	2	16		December 02, 2015
KIA-FORTE (without Driver)	1	8		December 02, 2015
PEUGEOT 301 (without Driver)	1	8		December 02, 2015
Peugeot Car	1	8		December 02, 2015
Surveying Tools	2	8		December 03, 2015
KIA-FORTE (without Driver)	1	8		December 03, 2015
PEUGEOT 301 (without Driver)	1	8		December 03, 2015
Peugeot Car	1	8		December 03, 2015
Peugeot Car	1	8		December 04, 2015
Surveying Tools	1	8		December 04, 2015
Surveying Tools	2	16		December 05, 2015
KIA-FORTE (without Driver)	1	8		December 05, 2015
PEUGEOT 301 (without Driver)	1	8		December 05, 2015
Peugeot Car	1	8		December 05, 2015
KIA-FORTE (without Driver)	1	8		December 06, 2015
PEUGEOT 301 (without Driver)	1	8		December 06, 2015
Peugeot Car	1	8		December 06, 2015
Surveying Tools	1	8		December 06, 2015
KIA-FORTE (without Driver)	1	8		December 07, 2015
PEUGEOT 301 (without Driver)	1	8		December 07, 2015
KIA-FORTE (without Driver)	1	8		December 07, 2015
PEUGEOT 301 (without Driver)	1	8		December 07, 2015
Peugeot Car	1	8		December 07, 2015
Surveying Tools	1	8		December 07, 2015
KIA-FORTE	1	8		December 08, 2015



USAID | WEST BANK/GAZA

FROM THE AMERICAN PEOPLE

(without Driver)				
PEUGEOT 301 (without Driver)	1	8		December 08, 2015
Truck	1	8		December 08, 2015
Peugeot Car	1	8		December 08, 2015
Surveying Tools	1	8		December 08, 2015
KIA-FORTE (without Driver)	1	8		December 09, 2015
PEUGEOT 301 (without Driver)	1	8		December 09, 2015
Truck	1	8		December 09, 2015
Peugeot Car	1	8		December 09, 2015
Surveying Tools	1	8		December 09, 2015
KIA-FORTE (without Driver)	1	8		December 10, 2015
PEUGEOT 301 (without Driver)	1	8		December 10, 2015
Truck	1	8		December 10, 2015
Peugeot Car	1	8		December 11, 2015
Surveying Tools	1	8		December 11, 2015
KIA-FORTE (without Driver)	1	8		December 12, 2015
PEUGEOT 301 (without Driver)	1	8		December 12, 2015
Truck	1	8		December 12, 2015
Peugeot Car	1	8		December 12, 2015
Surveying Tools	1	8		December 12, 2015
KIA-FORTE (without Driver)	1	8		December 13, 2015
PEUGEOT 301 (without Driver)	1	8		December 13, 2015
Truck	1	8		December 13, 2015
Welding Machine	1	8		December 13, 2015
Peugeot Car	1	8		December 13, 2015
Surveying Tools	1	8		December 13, 2015
KIA-FORTE (without Driver)	1	8		December 14, 2015
PEUGEOT 301 (without Driver)	1	8		December 14, 2015
Crane	1	8		December 14, 2015
Welding Machine	1	8		December 14, 2015
KIA-FORTE (without Driver)	1	8		December 15, 2015
PEUGEOT 301 (without Driver)	1	8		December 15, 2015
KIA-FORTE (without Driver)	1	8		December 16, 2015
PEUGEOT 301 (without Driver)	1	8		December 16, 2015
KIA-FORTE (without Driver)	1	8		December 17, 2015



USAID | WEST BANK/GAZA

FROM THE AMERICAN PEOPLE

PEUGEOT 301 (without Driver)	1	8	December 17, 2015
KIA-FORTE (without Driver)	1	8	December 19, 2015
PEUGEOT 301 (without Driver)	1	8	December 19, 2015
KIA-FORTE (without Driver)	1	8	December 20, 2015
PEUGEOT 301 (without Driver)	1	8	December 20, 2015
KIA-FORTE (without Driver)	1	8	December 21, 2015
PEUGEOT 301 (without Driver)	1	8	December 21, 2015
Mercedes Benz 613	1	8	December 21, 2015
Dump Truck	1	8	December 21, 2015
3CX JCB	1	8	December 21, 2015
KIA-FORTE (without Driver)	1	8	December 22, 2015
PEUGEOT 301 (without Driver)	1	8	December 22, 2015
Mercedes Benz 613	1	8	December 22, 2015
Dump Truck	1	8	December 22, 2015
3CX JCB	1	8	December 22, 2015
KIA-FORTE (without Driver)	1	8	December 23, 2015
PEUGEOT 301 (without Driver)	1	8	December 23, 2015
Mercedes Benz 613	1	8	December 23, 2015
KIA-FORTE (without Driver)	1	8	December 24, 2015
PEUGEOT 301 (without Driver)	1	8	December 24, 2015
Mercedes Benz 613	1	8	December 24, 2015
KIA-FORTE (without Driver)	1	8	December 26, 2015
PEUGEOT 301 (without Driver)	1	8	December 26, 2015
Mercedes Benz 613	1	8	December 26, 2015
KIA-FORTE (without Driver)	1	8	December 27, 2015
PEUGEOT 301 (without Driver)	1	8	December 27, 2015
Mercedes Benz 613	1	8	December 27, 2015
Wheel Excavator/DX210W DOSAN-2009	1	8	December 27, 2015
Dump Truck	1	8	December 27, 2015
KIA-FORTE (without Driver)	1	8	December 28, 2015
PEUGEOT 301 (without Driver)	1	8	December 28, 2015
Mercedes Benz 613	1	8	December 28, 2015



USAID | WEST BANK/GAZA

FROM THE AMERICAN PEOPLE

Wheel Excavator/DX210W DOSAN-2009	1	8		December 28, 2015
Dump Truck	2	14		December 28, 2015
3CX JCB	1	6		December 28, 2015
KIA-FORTE (without Driver)	1	8		January 02, 2016
PEUGEOT 301 (without Driver)	1	8		January 02, 2016
Mercedes Benz 613	1	8		January 02, 2016
SKODA FABIA 2013	1	8		
Wheel Excavator/DX210W DOSAN-2009	1	8		January 02, 2016
Dump Truck	1	8		January 02, 2016
3CX JCB	1	8		January 02, 2016
Surveying Tools	1	8		January 02, 2016
KIA-FORTE (without Driver)	1	8		January 03, 2016
PEUGEOT 301 (without Driver)	1	8		January 03, 2016
Mercedes Benz 613	1	8		January 03, 2016
SKODA FABIA 2013	1	8		January 03, 2016
Wheel Excavator/DX210W DOSAN-2009	1	8		January 03, 2016
Dump Truck	1	8		January 03, 2016
3CX JCB	1	8		January 03, 2016
Surveying Tools	1	8		January 03, 2016
KIA-FORTE (without Driver)	1	8		January 04, 2016
PEUGEOT 301 (without Driver)	1	8		January 04, 2016
Mercedes Benz 613	1	8		January 04, 2016
SKODA FABIA 2013	1	8		January 04, 2016
Wheel Excavator/DX210W DOSAN-2009	1	8		January 04, 2016
3CX JCB	2	14		January 04, 2016
Surveying Tools	1	8		January 04, 2016
Crane	1	3		January 04, 2016
KIA-FORTE (without Driver)	2	16		January 05, 2016
PEUGEOT 301 (without Driver)	1	8		January 05, 2016
Mercedes Benz 613	1	8		January 05, 2016
SKODA FABIA 2013	1	8		January 05, 2016
Wheel Excavator/DX210W DOSAN-2009	1	8		January 05, 2016
3CX JCB	1	8		January 05, 2016
Surveying Tools	1	8		January 05, 2016
KIA-FORTE (without Driver)	2	16		January 06, 2016
PEUGEOT 301	1	8		January 06, 2016



USAID | WEST BANK/GAZA

FROM THE AMERICAN PEOPLE

(without Driver)				
Mercedes Benz 613	1	8		January 06, 2016
SKODA FABIA 2013	1	8		January 06, 2016
Wheel Excavator/DX210W DOSAN-2009	1	8		January 06, 2016
3CX JCB	1	8		January 06, 2016
Surveying Tools	1	8		January 06, 2016
Dump Truck	1	8		January 06, 2016
KIA-FORTE (without Driver)	2	16		January 07, 2016
PEUGEOT 301 (without Driver)	1	8		January 07, 2016
Mercedes Benz 613	1	8		January 07, 2016
SKODA FABIA 2013	1	8		January 07, 2016
Wheel Excavator/DX210W DOSAN-2009	1	8		January 07, 2016
3CX JCB	1	8		January 07, 2016
Surveying Tools	1	8		January 07, 2016
KIA-FORTE (without Driver)	2	16		January 09, 2016
PEUGEOT 301 (without Driver)	1	8		January 09, 2016
Mercedes Benz 613	1	8		January 09, 2016
SKODA FABIA 2013	1	8		January 09, 2016
Wheel Excavator/DX210W DOSAN-2009	1	8		January 09, 2016
3CX JCB	1	8		January 09, 2016
Surveying Tools	1	8		January 09, 2016
Wheel Excavator/Cat 336-2009	1	8		January 10, 2016
KIA-FORTE (without Driver)	2	16		January 10, 2016
PEUGEOT 301 (without Driver)	1	8		January 10, 2016
Mercedes Benz 613	1	8		January 10, 2016
SKODA FABIA 2013	1	8		January 10, 2016
Wheel Excavator/DX210W DOSAN-2009	1	8		January 10, 2016
3CX JCB	1	8		January 10, 2016
Surveying Tools	1	8		January 10, 2016
KIA-FORTE (without Driver)	2	16		January 11, 2016
PEUGEOT 301 (without Driver)	1	8		January 11, 2016
Mercedes Benz 613	1	8		January 11, 2016
SKODA FABIA 2013	1	8		January 11, 2016
Wheel Excavator/DX210W DOSAN-2009	1	8		January 11, 2016
3CX JCB	1	8		January 11, 2016
Surveying Tools	1	8		January 11, 2016
Dump Truck	2	16		January 11, 2016
Wheel Excavator/Cat 336-2009	1	8		January 11, 2016



USAID | WEST BANK/GAZA

FROM THE AMERICAN PEOPLE

KIA-FORTE (without Driver)	2	16		January 12, 2016
PEUGEOT 301 (without Driver)	1	8		January 12, 2016
Mercedes Benz 613	1	8		January 12, 2016
SKODA FABIA 2013	1	8		January 12, 2016
Wheel Excavator/DX210W DOSAN-2009	1	8		January 12, 2016
3CX JCB	1	8		January 12, 2016
Surveying Tools	1	8		January 12, 2016
Dump Truck	3	24		January 12, 2016
Wheel Excavator/Cat 336-2009	1	8		January 12, 2016
KIA-FORTE (without Driver)	2	16		January 13, 2016
PEUGEOT 301 (without Driver)	1	8		January 13, 2016
Mercedes Benz 613	1	8		January 13, 2016
SKODA FABIA 2013	1	8		January 13, 2016
Wheel Excavator/DX210W DOSAN-2009	1	8		January 13, 2016
3CX JCB	1	8		January 13, 2016
Surveying Tools	1	8		January 13, 2016
Dump Truck	2	16		January 13, 2016
KIA-FORTE (without Driver)	2	16		January 14, 2016
PEUGEOT 301 (without Driver)	1	8		January 14, 2016
Mercedes Benz 613	1	8		January 14, 2016
SKODA FABIA 2013	1	8		January 14, 2016
Wheel Excavator/DX210W DOSAN-2009	1	8		January 14, 2016
3CX JCB	1	8		January 14, 2016
Surveying Tools	1	8		January 14, 2016
Dump Truck	1	8		January 14, 2016
KIA-FORTE (without Driver)	2	16		January 16, 2016
PEUGEOT 301 (without Driver)	1	8		January 16, 2016
Mercedes Benz 613	1	8		January 16, 2016
SKODA FABIA 2013	1	8		January 16, 2016
Wheel Excavator/DX210W DOSAN-2009	1	8		January 16, 2016
3CX JCB	2	16		January 16, 2016
Surveying Tools	1	8		January 16, 2016
Dump Truck	1	8		January 16, 2016
KIA-FORTE (without Driver)	2	16		January 17, 2016



USAID | WEST BANK/GAZA

FROM THE AMERICAN PEOPLE

PEUGEOT 301 (without Driver)	1	8		January 17, 2016
Mercedes Benz 613	1	8		January 17, 2016
SKODA FABIA 2013	1	8		January 17, 2016
Wheel Excavator/DX210W DOSAN-2009	1	8		January 17, 2016
3CX JCB	3	24		January 17, 2016
Surveying Tools	1	8		January 17, 2016
Dump Truck	1	8		January 17, 2016
KIA-FORTE (without Driver)	2	16		January 18, 2016
PEUGEOT 301 (without Driver)	1	8		January 18, 2016
Mercedes Benz 613	1	8		January 18, 2016
SKODA FABIA 2013	1	8		January 18, 2016
Wheel Excavator/DX210W DOSAN-2009	1	8		January 18, 2016
3CX JCB	2	16		January 18, 2016
Surveying Tools	1	8		January 18, 2016
Dump Truck	1	8		January 18, 2016
KIA-FORTE (without Driver)	2	16		January 19, 2016
PEUGEOT 301 (without Driver)	1	8		January 19, 2016
Mercedes Benz 613	1	8		January 19, 2016
SKODA FABIA 2013	1	8		January 19, 2016
Wheel Excavator/DX210W DOSAN-2009		8	1	January 19, 2016
3CX JCB		16	2	January 19, 2016
Surveying Tools		8	1	January 19, 2016
Dump Truck		8	1	January 19, 2016
KIA-FORTE (without Driver)	2	16		January 20, 2016
PEUGEOT 301 (without Driver)	1	8		January 20, 2016
Mercedes Benz 613	1	8		January 20, 2016
SKODA FABIA 2013	1	8		January 20, 2016
Wheel Excavator/DX210W DOSAN-2009	1	8		January 20, 2016
3CX JCB	1	8		January 20, 2016
Surveying Tools	1	8		January 20, 2016
Dump Truck	1	8		January 20, 2016
KIA-FORTE (without Driver)	2	16		January 21, 2016
PEUGEOT 301 (without Driver)	1	8		January 21, 2016
Mercedes Benz 613	1	8		January 21, 2016
SKODA FABIA 2013	1	8		January 21, 2016
Wheel Excavator/DX210W DOSAN-2009	1	8		January 21, 2016



USAID | WEST BANK/GAZA

FROM THE AMERICAN PEOPLE

3CX JCB	1	8		January 21, 2016
Surveying Tools	1	8		January 21, 2016
Dump Truck	1	8		January 21, 2016
KIA-FORTE (without Driver)	2	16		January 23, 2016
PEUGEOT 301 (without Driver)	1	8		January 23, 2016
Mercedes Benz 613	1	8		January 23, 2016
SKODA FABIA 2013	1	8		January 23, 2016
Wheel Excavator/DX210W DOSAN-2009	1	8		January 23, 2016
3CX JCB	2	16		January 23, 2016
Surveying Tools	2	16		January 23, 2016
Dump Truck	3	24		January 23, 2016
Surveying Tools	2	16		January 25, 2016
KIA-FORTE (without Driver)	2	16		January 25, 2016
PEUGEOT 301 (without Driver)	1	8		January 25, 2016
Mercedes Benz 613	1	8		January 25, 2016
SKODA FABIA 2013	1	8		January 25, 2016
KIA-FORTE (without Driver)	2	16		January 26, 2016
PEUGEOT 301 (without Driver)	1	8		January 26, 2016
Mercedes Benz 613	1	8		January 26, 2016
SKODA FABIA 2013	1	8		January 26, 2016
KIA-FORTE (without Driver)	2	16		January 27, 2016
PEUGEOT 301 (without Driver)	1	8		January 27, 2016
Mercedes Benz 613	1	8		January 27, 2016
SKODA FABIA 2013	1	8		January 27, 2016
3CX JCB		8	1	January 27, 2016
3CX JCB	1	8		January 27, 2016
Surveying Tools	1	8		January 27, 2016
KIA-FORTE (without Driver)	2	16		January 28, 2016
PEUGEOT 301 (without Driver)	1	8		January 28, 2016
Mercedes Benz 613	1	8		January 28, 2016
SKODA FABIA 2013	1	8		January 28, 2016
Wheel Excavator/DX210W DOSAN-2009	1	8		January 28, 2016
3CX JCB	1	8		January 28, 2016
3CX JCB		8	1	January 28, 2016
Surveying Tools	2	16		January 28, 2016
Dump Truck	3	24		January 28, 2016



USAID | WEST BANK/GAZA

FROM THE AMERICAN PEOPLE

KIA-FORTE (without Driver)	2	16		January 30, 2016
PEUGEOT 301 (without Driver)	1	8		January 30, 2016
Mercedes Benz 613	1	8		January 30, 2016
SKODA FABIA 2013	1	8		January 30, 2016
3CX JCB	1	8		January 30, 2016
Surveying Tools	2	16		January 30, 2016
Dump Truck	1	8		January 30, 2016
KIA-FORTE (without Driver)	2	16		January 31, 2016
PEUGEOT 301 (without Driver)	1	8		January 31, 2016
Mercedes Benz 613	1	8		January 31, 2016
SKODA FABIA 2013	1	8		January 31, 2016
3CX JCB	1	8		January 31, 2016
3CX JCB		8	1	January 31, 2016
Surveying Tools	2	16		January 31, 2016
Dump Truck	1	8		January 31, 2016
Surveing Tools	2	16		01-Feb-16
KIA-FORTE(Without driver)	2	16		01-Feb-16
PEUOGOOT 301(Without driver)	1	8		01-Feb-16
Truck	1	8		01-Feb-16
3CX-JCB	1	8		01-Feb-16
Skoda Fabia 2013	1	8		01-Feb-16
Mercedes Benz 613	1	8		01-Feb-16
Surveing Tools	2	16		02-Feb-16
KIA-FORTE(Without driver)	2	16		02-Feb-16
PEUOGOOT 301(Without driver)	1	8		02-Feb-16
Truck	1	8		02-Feb-16
Skoda Fabia 2013	1	8		02-Feb-16
3CX-JCB	1	8		02-Feb-16
Mercedes Benz 613	1	8		02-Feb-16
Surveing Tools	2	8		03-Feb-16
KIA-FORTE(Without driver)	2	16		03-Feb-16
PEUOGOOT 301(Without driver)	1	8		03-Feb-16
Wheel Excavator /DX210W DOSAN-2009	1	8		03-Feb-16
3CX-JCB	1	8		03-Feb-16
Truck	1	8		03-Feb-16
Skoda Fabia 2013	1	8		03-Feb-16
Mercedes Benz 613	1	8		03-Feb-16
Surveing Tools		8	2	04-Feb-16
KIA-FORTE(Without driver)	2	16		04-Feb-16
PEUOGOOT 301(Without driver)	1	8		04-Feb-16
Truck		16	2	04-Feb-16
Welding Machine		8	1	04-Feb-16
3CX-JCB	1	8		04-Feb-16



USAID | WEST BANK/GAZA

FROM THE AMERICAN PEOPLE

Skoda Fabia 2013	1	8		04-Feb-16
Crane		8	1	04-Feb-16
Mercedes Benz 613		8	1	04-Feb-16
Surveing Tools		16	2	06-Feb-16
KIA-FORTE(Without driver)	2	16		06-Feb-16
PEUOGEOT 301(Without driver)	1	8		06-Feb-16
Skoda Fabia 2013	1	8		06-Feb-16
Truck		8	1	06-Feb-16
Welding Machine		8	1	06-Feb-16
Crane		16	2	06-Feb-16
Evco	1	2		06-Feb-16
Surveing Tools		8	1	07-Feb-16
KIA-FORTE(Without driver)	2	16		07-Feb-16
PEUOGEOT 301(Without driver)	1	8		07-Feb-16
Skoda Fabia 2013	1	8		07-Feb-16
Evco	1	8		07-Feb-16
Surveing Tools	2	16		08-Feb-16
KIA-FORTE(Without driver)	2	16		08-Feb-16
PEUOGEOT 301(Without driver)	1	8		08-Feb-16
Skoda Fabia 2013	1	8		08-Feb-16
Truck	1	8		08-Feb-16
Wheel Excavator /DX210W DOSAN-2009	1	8		08-Feb-16
3CX-JCB	1	8		08-Feb-16
Evco	1	8		08-Feb-16
Surveing Tools	2	16		09-Feb-16
KIA-FORTE(Without driver)	2	16		09-Feb-16
PEUOGEOT 301(Without driver)	1	8		09-Feb-16
Skoda Fabia 2013	1	8		09-Feb-16
Wheel Excavator /DX210W DOSAN-2009	1	4		09-Feb-16
Truck	1	4		09-Feb-16
3CX-JCB	1	4		09-Feb-16
Evco	1	8		09-Feb-16
Surveing Tools	2	16		10-Feb-16
KIA-FORTE(Without driver)	2	16		10-Feb-16
PEUOGEOT 301(Without driver)	1	8		10-Feb-16
Skoda Fabia 2013	1	8		10-Feb-16
Evco	1	8		10-Feb-16
Surveing Tools	2	16		11-Feb-16
KIA-FORTE(Without driver)	2	16		11-Feb-16
PEUOGEOT 301(Without driver)	1	8		11-Feb-16
Veco(with operator)	1	8		11-Feb-16
3CX-JCB	1	8		11-Feb-16
Skoda Fabia 2013	1	8		11-Feb-16
Surveing Tools		8	2	12-Feb-16



USAID | WEST BANK/GAZA

FROM THE AMERICAN PEOPLE

KIA-FORTE(Without driver)		8	2	12-Feb-16
PEUGEOT 301(Without driver)		8	1	12-Feb-16
Skoda Fabia 2013		8	1	12-Feb-16
Veco(with operator)		8	1	12-Feb-16
Surveing Tools	2	16		13-Feb-16
KIA-FORTE(Without driver)	2	16		13-Feb-16
PEUGEOT 301(Without driver)	1	8		13-Feb-16
Skoda Fabia 2013	1	8		13-Feb-16
3CX-JCB	1	8		13-Feb-16
Veco(with operator)	1	8		13-Feb-16
Surveing Tools	2	16		14-Feb-16
KIA-FORTE(Without driver)	2	16		14-Feb-16
PEUGEOT 301(Without driver)	1	8		14-Feb-16
Skoda Fabia 2013	1	8		14-Feb-16
Steel Compactor	1	8		14-Feb-16
3CX-JCB	1	8		14-Feb-16
Veco(with operator)	1	8		14-Feb-16
Surveing Tools	2	16		15-Feb-16
KIA-FORTE(Without driver)	2	16		15-Feb-16
PEUGEOT 301(Without driver)	1	8		15-Feb-16
Skoda Fabia 2013	1	8		15-Feb-16
Steel Compactor	1	8		15-Feb-16
3CX-JCB	1	4		15-Feb-16
Veco(with operator)	1	8		15-Feb-16
Surveing Tools	2	16		16-Feb-16
KIA-FORTE(Without driver)	2	16		16-Feb-16
PEUGEOT 301(Without driver)	1	8		16-Feb-16
Truck	1	8		16-Feb-16
Skoda Fabia 2013	1	8		16-Feb-16
3CX-JCB	1	8		16-Feb-16
Bobcat	1	8		16-Feb-16
Steel Compactor	1	8		16-Feb-16
Veco(with operator)	1	8		16-Feb-16
Surveing Tools	2	16		17-Feb-16
KIA-FORTE(Without driver)	2	16		17-Feb-16
PEUGEOT 301(Without driver)	1	8		17-Feb-16
Truck	1	2		17-Feb-16
Skoda Fabia 2013	1	8		17-Feb-16
3CX-JCB	1	8		17-Feb-16
Bobcat	1	8		17-Feb-16
Steel Compactor	1	8		17-Feb-16
Veco(with operator)	1	8		17-Feb-16
Surveing Tools	2	16		18-Feb-16
KIA-FORTE(Without driver)	2	16		18-Feb-16
PEUGEOT 301(Without driver)	1	8		18-Feb-16



USAID | WEST BANK/GAZA

FROM THE AMERICAN PEOPLE

Truck		8	1	18-Feb-16
Skoda Fabia 2013		8	1	18-Feb-16
3CX-JCB	1	8		18-Feb-16
JCB(With operator)	1	1		18-Feb-16
Veco(with operator)	1	8		18-Feb-16
Surveing Tools		8	2	19-Feb-16
KIA-FORTE(Without driver)		8	2	19-Feb-16
PEUGEOT 301(Without driver)		8	1	19-Feb-16
Veco(with operator)		8	1	19-Feb-16
Skoda Fabia 2013		8	1	19-Feb-16
Surveing Tools	2	8		20-Feb-16
KIA-FORTE(Without driver)	2	16		20-Feb-16
PEUGEOT 301(Without driver)	1	8		20-Feb-16
Truck	1	8		20-Feb-16
3CX-JCB	1	8		20-Feb-16
Skoda Fabia 2013		8	1	20-Feb-16
Veco(with operator)	1	8		20-Feb-16
Surveing Tools	2	8		21-Feb-16
KIA-FORTE(Without driver)	2	16		21-Feb-16
PEUGEOT 301(Without driver)	1	8		21-Feb-16
Truck	1	8		21-Feb-16
Skoda Fabia 2013		8	1	21-Feb-16
3CX-JCB	1	8		21-Feb-16
Veco(with operator)	1	8		21-Feb-16
Surveing Tools	2	16		22-Feb-16
KIA-FORTE(Without driver)	2	16		22-Feb-16
PEUGEOT 301(Without driver)	1	8		22-Feb-16
Skoda Fabia 2013	1	8		22-Feb-16
Bobcat	1	4		22-Feb-16
3CX-JCB	1	4		22-Feb-16
Steel Roller	1	4		22-Feb-16
Veco(with operator)	1	8		22-Feb-16
Surveing Tools	2	16		23-Feb-16
KIA-FORTE(Without driver)	2	16		23-Feb-16
PEUGEOT 301(Without driver)	1	8		23-Feb-16
Excavator JCB	1	6		23-Feb-16
JCB (with operator)	2	8		23-Feb-16
Bobcat	1	2		23-Feb-16
Steel Roller	1	2		23-Feb-16
Skoda Fabia 2013	1	8		23-Feb-16
Veco(with operator)	1	8		23-Feb-16
Surveing Tools	2	16		24-Feb-16
KIA-FORTE(Without driver)	2	16		24-Feb-16
PEUGEOT 301(Without driver)	1	8		24-Feb-16
Truck	1	6		24-Feb-16
veco	1	8		24-Feb-16
Skoda Fabia 2013	1	8		24-Feb-16
Steel Compactor	1	2		24-Feb-16



USAID | WEST BANK/GAZA

FROM THE AMERICAN PEOPLE

JCB(with operator)	2	12		24-Feb-16
Surveing Tools	2	16		25-Feb-16
KIA-FORTE(Without driver)	2	16		25-Feb-16
PEUOGIOT 301(Without driver)	1	8		25-Feb-16
Truck	1	4		25-Feb-16
veco	1	8		25-Feb-16
Skoda Fabia 2013	1	8		25-Feb-16
Excavator JCB & Caterpillar	1	6		25-Feb-16
JCB(with operator)	1	4		25-Feb-16
Surveing Tools		8	2	26-Feb-16
KIA-FORTE(Without driver)		8	2	26-Feb-16
PEUOGIOT 301(Without driver)		8	1	26-Feb-16
Skoda Fabia 2013		8	1	26-Feb-16
veco		8	1	26-Feb-16
Surveing Tools	2	16		27-Feb-16
KIA-FORTE(Without driver)	2	16		27-Feb-16
PEUOGIOT 301(Without driver)	1	8		27-Feb-16
Truck	1	8		27-Feb-16
Skoda Fabia 2013	1	8		27-Feb-16
Steel Compactor	1	4		27-Feb-16
Excavator Caterpillar	1	8		27-Feb-16
jCB(with operator)	1	8		27-Feb-16
Steel Compactor	1	4		27-Feb-16
veco	1	8		27-Feb-16
Surveing Tools	2	16		28-Feb-16
KIA-FORTE(Without driver)	2	16		28-Feb-16
PEUOGIOT 301(Without driver)	1	8		28-Feb-16
Truck	3	22		28-Feb-16
Skoda Fabia 2013	1	8		28-Feb-16
Excavator Caterpillar	1	8		28-Feb-16
Roller	1	6		28-Feb-16
Bobcat	1	6		28-Feb-16
Water Tank	1	2		28-Feb-16
JCB(with operator)	1	6		28-Feb-16
Surveying Tools	2	16		01-March -2016
KIA-FORTE(Without driver)	2	16		01-March -2016
PEUOGIOT 301(Without driver)	1	8		01-March -2016
Water Tank	1	2		01-March -2016
JCB(with operator)	1	6		01-March -2016
Steel Compactor	1	2		01-March -2016
Bobcat	2	10		01-March -2016
Truck	3	22		01-March -2016
Excavator Caterpillar	1	8		01-March -2016
3CX-JCB	1	8		01-March -2016
Veco(with operator)	1	8		01-March -2016
Skoda Fabia 2013	1	8		01-March -2016
Roller	1	8		01-March -2016
Surveying Tools	2	16		02-March -2016
KIA-FORTE(Without driver)	2	16		02-March -2016



USAID | WEST BANK/GAZA

FROM THE AMERICAN PEOPLE

PEUGEOT 301(Without driver)	1	8		02-March -2016
Truck	2	16		02-March -2016
Steel Compactor	1	3		02-March -2016
Excavator Caterpillar	1	8		02-March -2016
Skoda Fabia 2013	1	8		02-March -2016
JCB(with operator)	1	6		02-March -2016
Veco(with operator)	1	8		02-March -2016
Bobcat	1	3		02-March -2016
Surveying Tools	2	16		03-March -2016
KIA-FORTE(Without driver)	2	16		03-March -2016
PEUGEOT 301(Without driver)	1	8		03-March -2016
Bobcat	1	6		03-March -2016
Steel Compactor	1	4		03-March -2016
Truck	3	8		03-March -2016
Excavator Caterpillar	1	4		03-March -2016
Veco(with operator)	1	8		03-March -2016
Skoda Fabia 2013	1	8		03-March -2016
JCB(with operator)	1	6		03-March -2016
Surveying Tools	2	0		04-March -2016
KIA-FORTE(Without driver)	2	0		04-March -2016
PEUGEOT 301(Without driver)	1	0		04-March -2016
Skoda Fabia 2013	1	0		04-March -2016
Veco(with operator)	1	0		04-March -2016
Surveying Tools	2	16		05-March -2016
KIA-FORTE(Without driver)	2	16		05-March -2016
PEUGEOT 301(Without driver)	1	8		05-March -2016
Truck	1	0		05-March -2016
Steel Compactor	1	4		05-March -2016
JCB(with operator)	1	8		05-March -2016
Excavator Caterpillar	1	8		05-March -2016
Roller	1	0		05-March -2016
Skoda Fabia 2013	1	8		05-March -2016
Veco(with operator)	1	8		05-March -2016
Bobcat	2	4		05-March -2016
Surveying Tools	2	10		06-March -2016
KIA-FORTE(Without driver)	2	16		06-March -2016
PEUGEOT 301(Without driver)	1	8		06-March -2016
JCB(with operator)	1	8		06-March -2016
Bobcat	1	6		06-March -2016
Skoda Fabia 2013	1	8		06-March -2016
Steel Compactor	1	4		06-March -2016
Excavator Caterpillar	1	8		06-March -2016
Veco(with operator)	1	8		06-March -2016
Surveying Tools	3	10		07-March -2016
KIA-FORTE(Without driver)	2	16		07-March -2016
Steel Compactor	1	2		07-March -2016
PEUGEOT 301(Without driver)	1	8		07-March -2016
Skoda Fabia 2013	1	8		07-March -2016
Truck	1	0		07-March -2016
JCB(with operator)	1	0		07-March -2016
Excavator Caterpillar	1	8		07-March -2016
3CX-JCB	1	2		07-March -2016
Bobcat	2	2		07-March -2016



USAID | WEST BANK/GAZA

FROM THE AMERICAN PEOPLE

Roller	1	0	07-March -2016
Veco(with operator)	1	8	07-March -2016
Surveying Tools	2	16	08-March -2016
KIA-FORTE(Without driver)	2	16	08-March -2016
PEUOGEOT 301(Without driver)	1	8	08-March -2016
Skoda Fabia 2013	1	8	08-March -2016
Excavator Caterpillar	1	8	08-March -2016
Truck	1	8	08-March -2016
Bobcat	1	8	08-March -2016
Roller	1	8	08-March -2016
Veco(with operator)	1	8	08-March -2016
Surveying Tools	2	16	09-March -2016
KIA-FORTE(Without driver)	2	16	09-March -2016
PEUOGEOT 301(Without driver)	1	8	09-March -2016
Steel Compactor	1	1	09-March -2016
JCB(with operator)	1	0	09-March -2016
Truck	1	0	09-March -2016
Roller	1	4	09-March -2016
Skoda Fabia 2013	1	8	09-March -2016
Excavator Caterpillar	1	8	09-March -2016
Veco(with operator)	1	8	09-March -2016
Bobcat	2	4	09-March -2016
Surveying Tools	2	16	10-March -2016
KIA-FORTE(Without driver)	2	16	10-March -2016
PEUOGEOT 301(Without driver)	1	8	10-March -2016
Truck	2	12	10-March -2016
Veco(with operator)	1	8	10-March -2016
Excavator Caterpillar	1	8	10-March -2016
Steel Compactor	1	8	10-March -2016
3CX-JCB	1	8	10-March -2016
Skoda Fabia 2013	1	8	10-March -2016
Surveying Tools	2	0	11-March -2016
KIA-FORTE(Without driver)	2	0	11-March -2016
PEUOGEOT 301(Without driver)	1	0	11-March -2016
Skoda Fabia 2013	1	0	11-March -2016
Veco(with operator)	1	0	11-March -2016
Surveying Tools	2	10	12-March -2016
KIA-FORTE(Without driver)	2	16	12-March -2016
PEUOGEOT 301(Without driver)	1	6	12-March -2016
Truck	1	4	12-March -2016
Small Steel Compactor	1	2	12-March -2016
Skoda Fabia 2013	1	6	12-March -2016
Excavator Caterpillar & JCB	2	16	12-March -2016
JCB(with operator)	1	4	12-March -2016
Veco(with operator)	1	6	12-March -2016
Surveying Tools	2	16	13-March -2016
KIA-FORTE(Without driver)	2	16	13-March -2016
PEUOGEOT 301(Without driver)	1	8	13-March -2016
Excavator Caterpillar & JCB	1	8	13-March -2016
JCB(with operator)	1	0	13-March -2016
Steel Compactor	1	0	13-March -2016
Truck	1	0	13-March -2016
Skoda Fabia 2013	1	8	13-March -2016



USAID | WEST BANK/GAZA

FROM THE AMERICAN PEOPLE

Bobcat	2	0	13-March -2016
Roller	1	0	13-March -2016
Veco(with operator)	1	8	13-March -2016
Surveying Tools	2	16	14-March -2016
KIA-FORTE(Without driver)	2	16	14-March -2016
PEUOGEOT 301(Without driver)	1	8	14-March -2016
Truck	1	0	14-March -2016
Steel Compactor	1	0	14-March -2016
Skoda Fabia 2013	1	8	14-March -2016
Bobcat	1	0	14-March -2016
JCB(with operator)	1	0	14-March -2016
Excavator Caterpillar & JCB	1	4	14-March -2016
Veco(with operator)	1	8	14-March -2016
Surveying Tools	2	0	15-March -2016
KIA-FORTE(Without driver)	2	0	15-March -2016
PEUOGEOT 301(Without driver)	1	0	15-March -2016
Skoda Fabia 2013	1	0	15-March -2016
Veco(with operator)	1	0	15-March -2016
Surveying Tools	2	16	16-March -2016
KIA-FORTE(Without driver)	2	16	16-March -2016
PEUOGEOT 301(Without driver)	1	8	16-March -2016
Skoda Fabia 2013	1	8	16-March -2016
Surveying Tools	2	16	17-March -2016
KIA-FORTE(Without driver)	2	16	17-March -2016
PEUOGEOT 301(Without driver)	1	8	17-March -2016
Skoda Fabia 2013	1	8	17-March -2016
Veco(with operator)	1	8	17-March -2016
Surveying Tools	2	16	19-March -2016
KIA-FORTE(Without driver)	2	16	19-March -2016
PEUOGEOT 301(Without driver)	1	8	19-March -2016
Steel Compactor	1	8	19-March -2016
Skoda Fabia 2013	1	8	19-March -2016
Veco(with operator)	1	8	19-March -2016
Surveying Tools	2	16	20-March -2016
KIA-FORTE(Without driver)	2	16	20-March -2016
PEUOGEOT 301(Without driver)	1	8	20-March -2016
Skoda Fabia 2013	1	8	20-March -2016
Veco(with operator)	1	8	20-March -2016
Surveying Tools	2	16	21-March -2016
KIA-FORTE(Without driver)	2	16	21-March -2016
PEUOGEOT 301(Without driver)	1	8	21-March -2016
Skoda Fabia 2013	1	8	21-March -2016
Veco(with operator)	1	8	21-March -2016
Surveying Tools	2	16	22-March -2016
Excavator JCB	1	8	22-March -2016
KIA-FORTE(Without driver)	2	16	22-March -2016
PEUOGEOT 301(Without driver)	1	8	22-March -2016
Skoda Fabia 2013	1	8	22-March -2016
Veco(with operator)	1	8	22-March -2016
Surveying Tools	2	16	23-March -2016
KIA-FORTE(Without driver)	2	16	23-March -2016
PEUOGEOT 301(Without driver)	1	8	23-March -2016
veco	1	8	23-March -2016



USAID | WEST BANK/GAZA

FROM THE AMERICAN PEOPLE

Skoda Fabia 2013	1	8		23-March -2016
Excavator JCB	1	8		23-March -2016
Surveying Tools	2	16		24-March -2016
KIA-FORTE(Without driver)	2	16		24-March -2016
PEUOGEOT 301(Without driver)	1	8		24-March -2016
veco	1	8		24-March -2016
Skoda Fabia 2013	1	8		24-March -2016
Surveying Tools	2	0		25-March -2016
KIA-FORTE(Without driver)	2	0		25-March -2016
PEUOGEOT 301(Without driver)	1	0		25-March -2016
Skoda Fabia 2013	1	0		25-March -2016
veco	1	0		25-March -2016
Surveying Tools	2	16		26-March -2016
KIA-FORTE(Without driver)	2	16		26-March -2016
PEUOGEOT 301(Without driver)	1	8		26-March -2016
Skoda Fabia 2013	1	8		26-March -2016
veco	1	8		26-March -2016
Surveying Tools	2	16		27-March -2016
KIA-FORTE(Without driver)	2	16		27-March -2016
PEUOGEOT 301(Without driver)	1	8		27-March -2016
Skoda Fabia 2013	1	8		27-March -2016
veco	1	8		27-March -2016
Surveying Tools	2	16		28-March -2016
KIA-FORTE(Without driver)	2	16		28-March -2016
PEUOGEOT 301(Without driver)	1	8		28-March -2016
Skoda Fabia 2013	1	8		28-March -2016
veco	1	8		28-March -2016
Surveying Tools	2	16		29-March -2016
KIA-FORTE(Without driver)	2	16		29-March -2016
PEUOGEOT 301(Without driver)	1	8		29-March -2016
Skoda Fabia 2013	1	8		29-March -2016
veco	1	8		29-March -2016
Surveying Tools	2	16		30-March -2016
KIA-FORTE(Without driver)	2	16		30-March -2016
PEUOGEOT 301(Without driver)	1	8		30-March -2016
Excavator JCB	1	8		30-March -2016
Skoda Fabia 2013	1	8		30-March -2016
veco	1	8		30-March -2016
Surveying Tools	2	16		31-March -2016
KIA-FORTE(Without driver)	2	16		31-March -2016
PEUOGEOT 301(Without driver)	1	8		31-March -2016
Skoda Fabia 2013	1	8		31-March -2016
veco	1	8		31-March -2016
Surveying Tools	2	16		02-April -2016
KIA-FORTE(Without driver)	2	16		02-April -2016
PEUOGEOT 301(Without driver)	1	8		02-April -2016
Truck	2	16		02-April -2016
Steel Compactor	1	3		02-April -2016
Excavator Caterpillar	1	8		02-April -2016
Skoda Fabia 2013	1	8		02-April -2016
JCB(with operator)	1	6		02-April -2016
Veco(with operator)	1	8		02-April -2016
Bobcat	1	3		02-April -2016



USAID | WEST BANK/GAZA

FROM THE AMERICAN PEOPLE

Surveying Tools	2	16		03-April -2016
KIA-FORTE(Without driver)	2	16		03-April -2016
PEUOGEOT 301(Without driver)	1	8		03-April -2016
Bobcat	1	6		03-April -2016
Steel Compactor	1	4		03-April -2016
Truck	3	8		03-April -2016
Excavator Caterpillar	1	4		03-April -2016
Veco(with operator)	1	8		03-April -2016
Skoda Fabia 2013	1	8		03-April -2016
JCB(with operator)	1	6		03-April -2016
Surveying Tools	2	16		04-April -2016
KIA-FORTE(Without driver)	2	16		04-April -2016
PEUOGEOT 301(Without driver)	1	8		04-April -2016
Skoda Fabia 2013	1	8		04-April -2016
Veco(with operator)	1	8		04-April -2016
Surveying Tools	2	16		05-April -2016
KIA-FORTE(Without driver)	2	16		05-April -2016
PEUOGEOT 301(Without driver)	1	8		05-April -2016
Truck	1	0		05-April -2016
Steel Compactor	1	4		05-April -2016
JCB(with operator)	1	8		05-April -2016
Excavator Caterpillar	1	8		05-April -2016
Roller	1	0		05-April -2016
Skoda Fabia 2013	1	8		05-April -2016
Veco(with operator)	1	8		05-April -2016
Bobcat	2	4		05-April -2016
Surveying Tools	2	10		06-April -2016
KIA-FORTE(Without driver)	2	16		06-April -2016
PEUOGEOT 301(Without driver)	1	8		06-April -2016
JCB(with operator)	1	8		06-April -2016
Bobcat	1	6		06-April -2016
Skoda Fabia 2013	1	8		06-April -2016
Steel Compactor	1	4		06-April -2016
Excavator Caterpillar	1	8		06-April -2016
Veco(with operator)	1	8		06-April -2016
Surveying Tools	3	10		07-April -2016
KIA-FORTE(Without driver)	2	16		07-April -2016
Steel Compactor	1	2		07-April -2016
PEUOGEOT 301(Without driver)	1	8		07-April -2016
Skoda Fabia 2013	1	8		07-April -2016
Truck	1	0		07-April -2016
JCB(with operator)	1	0		07-April -2016
Excavator Caterpillar	1	8		07-April -2016
3CX-JCB	1	2		07-April -2016
Bobcat	2	2		07-April -2016
Roller	1	0		07-April -2016
Veco(with operator)	1	8		07-April -2016
Surveying Tools	2	16		09-April -2016
KIA-FORTE(Without driver)	2	16		09-April -2016
PEUOGEOT 301(Without driver)	1	8		09-April -2016
Steel Compactor	1	1		09-April -2016
JCB(with operator)	1	8		09-April -2016
Truck	1	8		09-April -2016



USAID | WEST BANK/GAZA

FROM THE AMERICAN PEOPLE

Roller	1	4		09-April -2016
Skoda Fabia 2013	1	8		09-April -2016
Excavator Caterpillar	1	8		09-April -2016
Veco(with operator)	1	8		09-April -2016
Bobcat	2	4		09-April -2016
Surveying Tools	2	16		10-April -2016
KIA-FORTE(Without driver)	2	16		10-April -2016
PEUOGEOT 301(Without driver)	1	8		10-April -2016
Truck	2	12		10-April -2016
Veco(with operator)	1	8		10-April -2016
Excavator Catetpillar	1	8		10-April -2016
Steel Compactor	1	8		10-April -2016
3CX-JCB	1	8		10-April -2016
Skoda Fabia 2013	1	8		10-April -2016
Surveying Tools	2	16		11-April -2016
KIA-FORTE(Without driver)	2	16		11-April -2016
PEUOGEOT 301(Without driver)	1	8		11-April -2016
Skoda Fabia 2013	1	8		11-April -2016
Veco(with operator)	1	8		11-April -2016
Surveying Tools	2	10		12-April -2016
KIA-FORTE(Without driver)	2	16		12-April -2016
PEUOGEOT 301(Without driver)	1	6		12-April -2016
Truck	1	4		12-April -2016
Small Steel Compactor	1	2		12-April -2016
Skoda Fabia 2013	1	6		12-April -2016
Excavator Catetpillar & JCB	2	16		12-April -2016
JCB(with operator)	1	4		12-April -2016
Veco(with operator)	1	6		12-April -2016
Surveying Tools	2	16		13-April -2016
KIA-FORTE(Without driver)	2	16		13-April -2016
PEUOGEOT 301(Without driver)	1	8		13-April -2016
Excavator Caterpillar & JCB	1	8		13-April -2016
JCB(with operator)	1	4		13-April -2016
Steel Compactor	1	4		13-April -2016
Truck	1	4		13-April -2016
Skoda Fabia 2013	1	8		13-April -2016
Bobcat	2	16		13-April -2016
Roller	1	8		13-April -2016
Veco(with operator)	1	8		13-April -2016
Surveying Tools	2	16		14-April -2016
KIA-FORTE(Without driver)	2	16		14-April -2016
PEUOGEOT 301(Without driver)	1	8		14-April -2016
Truck	1	0		14-April -2016
Steel Compactor	1	0		14-April -2016
Skoda Fabia 2013	1	8		14-April -2016
Bobcat	1	8		14-April -2016
JCB(with operator)	1	4		14-April -2016
Excavator Caterpillar & JCB	1	4		14-April -2016
Veco(with operator)	1	8		14-April -2016
Surveying Tools	2	0		15-April -2016
KIA-FORTE(Without driver)	2	0		15-April -2016
PEUOGEOT 301(Without driver)	1	0		15-April -2016
Skoda Fabia 2013	1	0		15-April -2016



USAID | WEST BANK/GAZA

FROM THE AMERICAN PEOPLE

Veco(with operator)	1	0		15-April -2016
Surveying Tools	2	16		16-April -2016
KIA-FORTE(Without driver)	2	16		16-April -2016
PEUOGEOT 301(Without driver)	1	8		16-April -2016
Skoda Fabia 2013	1	8		16-April -2016
Surveying Tools	2	16		17-April -2016
KIA-FORTE(Without driver)	2	16		17-April -2016
PEUOGEOT 301(Without driver)	1	8		17-April -2016
Skoda Fabia 2013	1	8		17-April -2016
Veco(with operator)	1	8		17-April -2016
Surveying Tools	2	16		19-April -2016
KIA-FORTE(Without driver)	2	16		19-April -2016
PEUOGEOT 301(Without driver)	1	8		19-April -2016
Steel Compactor	1	8		19-April -2016
Skoda Fabia 2013	1	8		19-April -2016
Veco(with operator)	1	8		19-April -2016
Surveying Tools	2	16		20-April -2016
KIA-FORTE(Without driver)	2	16		20-April -2016
PEUOGEOT 301(Without driver)	1	8		20-April -2016
Skoda Fabia 2013	1	8		20-April -2016
Veco(with operator)	1	8		20-April -2016
Surveying Tools	2	16		21-April -2016
KIA-FORTE(Without driver)	2	16		21-April -2016
PEUOGEOT 301(Without driver)	1	8		21-April -2016
Skoda Fabia 2013	1	8		21-April -2016
Veco(with operator)	1	8		21-April -2016
Surveying Tools	2	0		22-April -2016
Excavator JCB	1	0		22-April -2016
KIA-FORTE(Without driver)	2	0		22-April -2016
PEUOGEOT 301(Without driver)	1	0		22-April -2016
Skoda Fabia 2013	1	0		22-April -2016
Veco(with operator)	1	0		22-April -2016
Surveying Tools	2	16		23-April -2016
KIA-FORTE(Without driver)	2	16		23-April -2016
PEUOGEOT 301(Without driver)	1	8		23-April -2016
veco	1	8		23-April -2016
Skoda Fabia 2013	1	8		23-April -2016
Excavator JCB	1	8		23-April -2016
Surveying Tools	2	16		24-April -2016
KIA-FORTE(Without driver)	2	16		24-April -2016
PEUOGEOT 301(Without driver)	1	8		24-April -2016
veco	1	8		24-April -2016
Skoda Fabia 2013	1	8		24-April -2016
Surveying Tools	2	16		25-April -2016
KIA-FORTE(Without driver)	2	16		25-April -2016
PEUOGEOT 301(Without driver)	1	8		25-April -2016
Skoda Fabia 2013	1	8		25-April -2016
veco	1	8		25-April -2016
Surveying Tools	2	16		26-April -2016
KIA-FORTE(Without driver)	2	16		26-April -2016
PEUOGEOT 301(Without driver)	1	8		26-April -2016
Skoda Fabia 2013	1	8		26-April -2016
veco	1	8		26-April -2016



USAID | WEST BANK/GAZA

FROM THE AMERICAN PEOPLE

Surveying Tools	2	16	27-April -2016
KIA-FORTE(Without driver)	2	16	27-April -2016
PEUOGIOT 301(Without driver)	1	8	27-April -2016
Skoda Fabia 2013	1	8	27-April -2016
veco	1	8	27-April -2016
Surveying Tools	2	16	28-April -2016
KIA-FORTE(Without driver)	2	16	28-April -2016
PEUOGIOT 301(Without driver)	1	8	28-April -2016
Skoda Fabia 2013	1	8	28-April -2016
veco	1	8	28-April -2016
Surveying Tools	2	0	29-April -2016
KIA-FORTE(Without driver)	2	0	29-April -2016
PEUOGIOT 301(Without driver)	1	0	29-April -2016
Skoda Fabia 2013	1	0	29-April -2016
veco	1	0	29-April -2016
Surveying Tools	2	16	30-April -2016
KIA-FORTE(Without driver)	2	16	30-April -2016
PEUOGIOT 301(Without driver)	1	8	30-April -2016
Excavator JCB	1	8	30-April -2016
Skoda Fabia 2013	1	8	30-April -2016
veco	1	8	30-April -2016
Surveying Tools	2	16	01-May -2016
KIA-FORTE(Without driver)	2	16	01-May -2016
PEUOGIOT 301(Without driver)	1	8	01-May -2016
Truck	2	16	01-May -2016
Steel Compactor	1	3	01-May -2016
Excavator Caterpillar	1	8	01-May -2016
Skoda Fabia 2013	1	8	01-May -2016
JCB(with operator)	1	6	01-May -2016
Veco(with operator)	1	8	01-May -2016
Bobcat	1	3	01-May -2016
Surveying Tools	2	16	02-May -2016
KIA-FORTE(Without driver)	2	16	02-May -2016
PEUOGIOT 301(Without driver)	1	8	02-May -2016
Bobcat	1	6	02-May -2016
Steel Compactor	1	4	02-May -2016
Truck	3	8	02-May -2016
Excavator Caterpillar	1	4	02-May -2016
Veco(with operator)	1	8	02-May -2016
Skoda Fabia 2013	1	8	02-May -2016
JCB(with operator)	1	6	02-May -2016
Surveying Tools	2	16	03-May -2016
KIA-FORTE(Without driver)	2	16	03-May -2016
PEUOGIOT 301(Without driver)	1	8	03-May -2016
Skoda Fabia 2013	1	8	03-May -2016
Veco(with operator)	1	8	03-May -2016
Surveying Tools	2	16	04-May -2016
KIA-FORTE(Without driver)	2	16	04-May -2016
PEUOGIOT 301(Without driver)	1	8	04-May -2016



USAID | WEST BANK/GAZA

FROM THE AMERICAN PEOPLE

Truck	1	0	04-May -2016
Steel Compactor	1	4	04-May -2016
JCB(with operator)	1	8	04-May -2016
Excavator Caterpillar	1	8	04-May -2016
Roller	1	0	04-May -2016
Skoda Fabia 2013	1	8	04-May -2016
Veco(with operator)	1	8	04-May -2016
Bobcat	2	4	04-May -2016
Surveying Tools	2	10	05-May -2016
KIA-FORTE(Without driver)	2	16	05-May -2016
PEUOGIOT 301(Without driver)	1	8	05-May -2016
JCB(with operator)	1	8	05-May -2016
Bobcat	1	6	05-May -2016
Skoda Fabia 2013	1	8	05-May -2016
Steel Compactor	1	4	05-May -2016
Excavator Caterpillar	1	8	05-May -2016
Veco(with operator)	1	8	05-May -2016
Surveying Tools	3	10	07-May -2016
KIA-FORTE(Without driver)	2	16	07-May -2016
Steel Compactor	1	2	07-May -2016
PEUOGIOT 301(Without driver)	1	8	07-May -2016
Skoda Fabia 2013	1	8	07-May -2016
Truck	1	0	07-May -2016
JCB(with operator)	1	0	07-May -2016
Excavator Caterpillar	1	8	07-May -2016
3CX-JCB	1	2	07-May -2016
Bobcat	2	2	07-May -2016
Roller	1	0	07-May -2016
Veco(with operator)	1	8	07-May -2016
Surveying Tools	2	16	08-May -2016
KIA-FORTE(Without driver)	2	16	08-May -2016
PEUOGIOT 301(Without driver)	1	8	08-May -2016
Steel Compactor	1	1	08-May -2016
JCB(with operator)	1	8	08-May -2016
Truck	1	8	08-May -2016
Roller	1	4	08-May -2016
Skoda Fabia 2013	1	8	08-May -2016
Excavator Caterpillar	1	8	08-May -2016
Veco(with operator)	1	8	08-May -2016
Bobcat	2	4	08-May -2016
Surveying Tools	2	16	09-May -2016
KIA-FORTE(Without driver)	2	16	09-May -2016
PEUOGIOT 301(Without driver)	1	8	09-May -2016
Truck	2	12	09-May -2016
Veco(with operator)	1	8	09-May -2016
Excavator Caterpillar	1	8	09-May -2016
Steel Compactor	1	8	09-May -2016
3CX-JCB	1	8	09-May -2016
Skoda Fabia 2013	1	8	09-May -2016



USAID | WEST BANK/GAZA

FROM THE AMERICAN PEOPLE

Surveying Tools	2	16	10-May -2016
KIA-FORTE(Without driver)	2	16	10-May -2016
PEUOGIOT 301(Without driver)	1	8	10-May -2016
Skoda Fabia 2013	1	8	10-May -2016
Veco(with operator)	1	8	10-May -2016
Surveying Tools	2	10	11-May -2016
KIA-FORTE(Without driver)	2	16	11-May -2016
PEUOGIOT 301(Without driver)	1	6	11-May -2016
Truck	1	4	11-May -2016
Small Steel Compactor	1	2	11-May -2016
Skoda Fabia 2013	1	6	11-May -2016
Excavator Caterpillar & JCB	2	16	11-May -2016
JCB(with operator)	1	4	11-May -2016
Veco(with operator)	1	6	11-May -2016
Surveying Tools	2	16	12-May -2016
KIA-FORTE(Without driver)	2	16	12-May -2016
PEUOGIOT 301(Without driver)	1	8	12-May -2016
Excavator Caterpillar & JCB	1	8	12-May -2016
JCB(with operator)	1	4	12-May -2016
Steel Compactor	1	4	12-May -2016
Truck	1	4	12-May -2016
Skoda Fabia 2013	1	8	12-May -2016
Bobcat	2	16	12-May -2016
Roller	1	8	12-May -2016
Veco(with operator)	1	8	12-May -2016
Surveying Tools	2	16	14-May -2016
KIA-FORTE(Without driver)	2	16	14-May -2016
PEUOGIOT 301(Without driver)	1	8	14-May -2016
Truck	1	0	14-May -2016
Steel Compactor	1	0	14-May -2016
Skoda Fabia 2013	1	8	14-May -2016
Bobcat	1	8	14-May -2016
JCB(with operator)	1	4	14-May -2016
Excavator Caterpillar & JCB	1	4	14-May -2016
Veco(with operator)	1	8	14-May -2016
Surveying Tools	2	0	15-May -2016
KIA-FORTE(Without driver)	2	0	15-May -2016
PEUOGIOT 301(Without driver)	1	0	15-May -2016
Skoda Fabia 2013	1	0	15-May -2016
Veco(with operator)	1	0	15-May -2016
Surveying Tools	2	16	16-May -2016
KIA-FORTE(Without driver)	2	16	16-May -2016
PEUOGIOT 301(Without driver)	1	8	16-May -2016
Skoda Fabia 2013	1	8	16-May -2016
Surveying Tools	2	16	17-May -2016
KIA-FORTE(Without driver)	2	16	17-May -2016
PEUOGIOT 301(Without driver)	1	8	17-May -2016



USAID | WEST BANK/GAZA

FROM THE AMERICAN PEOPLE

Skoda Fabia 2013	1	8	17-May -2016
Veco(with operator)	1	8	17-May -2016
Surveying Tools	2	16	19-May -2016
KIA-FORTE(Without driver)	2	16	19-May -2016
PEUOGIOT 301(Without driver)	1	8	19-May -2016
Steel Compactor	1	8	19-May -2016
Skoda Fabia 2013	1	8	19-May -2016
Veco(with operator)	1	8	19-May -2016
Surveying Tools	2	16	21-May -2016
KIA-FORTE(Without driver)	2	16	21-May -2016
PEUOGIOT 301(Without driver)	1	8	21-May -2016
Skoda Fabia 2013	1	8	21-May -2016
Veco(with operator)	1	8	21-May -2016
Surveying Tools	2	16	22-May -2016
KIA-FORTE(Without driver)	2	16	22-May -2016
PEUOGIOT 301(Without driver)	1	8	22-May -2016
Skoda Fabia 2013	1	8	22-May -2016
Veco(with operator)	1	8	22-May -2016
Surveying Tools	2	0	22-May -2016
Excavator JCB	1	0	22-May -2016
KIA-FORTE(Without driver)	2	0	22-May -2016
PEUOGIOT 301(Without driver)	1	0	22-May -2016
Skoda Fabia 2013	1	0	22-May -2016
Veco(with operator)	1	0	22-May -2016
Surveying Tools	2	16	23-May -2016
KIA-FORTE(Without driver)	2	16	23-May -2016
PEUOGIOT 301(Without driver)	1	8	23-May -2016
veco	1	8	23-May -2016
Skoda Fabia 2013	1	8	23-May -2016
Excavator JCB	1	8	23-May -2016
Surveying Tools	2	16	24-May -2016
KIA-FORTE(Without driver)	2	16	24-May -2016
PEUOGIOT 301(Without driver)	1	8	24-May -2016
veco	1	8	24-May -2016
Skoda Fabia 2013	1	8	24-May -2016
Surveying Tools	2	16	25-May -2016
KIA-FORTE(Without driver)	2	16	25-May -2016
PEUOGIOT 301(Without driver)	1	8	25-May -2016
Skoda Fabia 2013	1	8	25-May -2016
veco	1	8	25-May -2016
Surveying Tools	2	16	26-May -2016
KIA-FORTE(Without driver)	2	16	26-May -2016
PEUOGIOT 301(Without driver)	1	8	26-May -2016
Skoda Fabia 2013	1	8	26-May -2016
veco	1	8	26-May -2016
Surveying Tools	2	16	28-May -2016



USAID | WEST BANK/GAZA

FROM THE AMERICAN PEOPLE

KIA-FORTE(Without driver)	2	16	28-May -2016
PEUOGIOT 301(Without driver)	1	8	28-May -2016
Skoda Fabia 2013	1	8	28-May -2016
veco	1	8	28-May -2016
Surveying Tools	2	16	29-May -2016
KIA-FORTE(Without driver)	2	16	29-May -2016
PEUOGIOT 301(Without driver)	1	8	29-May -2016
Skoda Fabia 2013	1	8	29-May -2016
veco	1	8	29-May -2016
Surveying Tools	2	0	30-May -2016
KIA-FORTE(Without driver)	2	0	30-May -2016
PEUOGIOT 301(Without driver)	1	0	30-May -2016
Skoda Fabia 2013	1	0	30-May -2016
veco	1	0	30-May -2016
Surveying Tools	2	16	31-May -2016
KIA-FORTE(Without driver)	2	16	31-May -2016
PEUOGIOT 301(Without driver)	1	8	31-May -2016
Excavator JCB	1	8	31-May -2016
Skoda Fabia 2013	1	8	31-May -2016
veco	1	8	31-May -2016
Surveying Tools	2	16	01-June-2016
KIA-FORTE(Without driver)	2	16	01-June -2016
PEUOGIOT 301(Without driver)	1	8	01-June -2016
Truck	2	16	01-June -2016
Steel Compactor	1	3	01-June -2016
Excavator Caterpillar	1	8	01-June -2016
Skoda Fabia 2013	1	8	01-June -2016
JCB(with operator)	1	6	01-June -2016
Veco(with operator)	1	8	01-June -2016
Bobcat	1	3	01-June -2016
Surveying Tools	2	16	02-June -2016
KIA-FORTE(Without driver)	2	16	02-June -2016
PEUOGIOT 301(Without driver)	1	8	02-June -2016
Bobcat	1	6	02-June -2016
Steel Compactor	1	4	02-June -2016
Truck	3	8	02-June -2016
Excavator Caterpillar	1	4	02-June -2016
Veco(with operator)	1	8	02-June -2016
Skoda Fabia 2013	1	8	02-June -2016
JCB(with operator)	1	6	02-June -2016
Surveying Tools	2	16	03-June -2016
KIA-FORTE(Without driver)	2	16	03-June -2016
PEUOGIOT 301(Without driver)	1	8	03-June -2016
Skoda Fabia 2013	1	8	03-June -2016
Veco(with operator)	1	8	03-June -2016
Surveying Tools	2	16	04-June -2016
KIA-FORTE(Without driver)	2	16	04-June -2016



USAID | WEST BANK/GAZA

FROM THE AMERICAN PEOPLE

PEUGEOT 301(Without driver)	1	8	04-June -2016
Truck	1	0	04-June -2016
Steel Compactor	1	4	04-June -2016
JCB(with operator)	1	8	04-June -2016
Excavator Caterpillar	1	8	04-June -2016
Roller	1	0	04-June -2016
Skoda Fabia 2013	1	8	04-June -2016
Veco(with operator)	1	8	04-June -2016
Bobcat	2	4	04-June -2016
Surveying Tools	2	10	05-June -2016
KIA-FORTE(Without driver)	2	16	05-June -2016
PEUGEOT 301(Without driver)	1	8	05-June -2016
JCB(with operator)	1	8	05-June -2016
Bobcat	1	6	05-June -2016
Skoda Fabia 2013	1	8	05-June -2016
Steel Compactor	1	4	05-June -2016
Excavator Caterpillar	1	8	05-June -2016
Veco(with operator)	1	8	05-June -2016
Surveying Tools	3	10	07-June -2016
KIA-FORTE(Without driver)	2	16	07-June -2016
Steel Compactor	1	2	07-June -2016
PEUGEOT 301(Without driver)	1	8	07-June -2016
Skoda Fabia 2013	1	8	07-June -2016
Truck	1	0	07-June -2016
JCB(with operator)	1	0	07-June -2016
Excavator Caterpillar	1	8	07-June -2016
3CX-JCB	1	2	07-June -2016
Bobcat	2	2	07-June -2016
Roller	1	0	07-June -2016
Veco(with operator)	1	8	07-June -2016
Surveying Tools	2	16	08-June -2016
KIA-FORTE(Without driver)	2	16	08-June -2016
PEUGEOT 301(Without driver)	1	8	08-June -2016
Steel Compactor	1	1	08-June -2016
JCB(with operator)	1	8	08-June -2016
Truck	1	8	08-June -2016
Roller	1	4	08-June -2016
Skoda Fabia 2013	1	8	08-June -2016
Excavator Caterpillar	1	8	08-June -2016
Veco(with operator)	1	8	08-June -2016
Bobcat	2	4	08-June -2016
Surveying Tools	2	16	09-June -2016
KIA-FORTE(Without driver)	2	16	09-June -2016
PEUGEOT 301(Without driver)	1	8	09-June -2016
Truck	2	12	09-June -2016
Veco(with operator)	1	8	09-June -2016
Excavator Caterpillar	1	8	09-June -2016
Steel Compactor	1	8	09-June -2016



USAID | WEST BANK/GAZA

FROM THE AMERICAN PEOPLE

3CX-JCB	1	8	09-June -2016
Skoda Fabia 2013	1	8	09-June -2016
Surveying Tools	2	16	10-June -2016
KIA-FORTE(Without driver)	2	16	10-June -2016
PEUGEOT 301(Without driver)	1	8	10-June -2016
Skoda Fabia 2013	1	8	10-June -2016
Veco(with operator)	1	8	10-June -2016
Surveying Tools	2	10	11-June -2016
KIA-FORTE(Without driver)	2	16	11-June -2016
PEUGEOT 301(Without driver)	1	6	11-June -2016
Truck	1	4	11-June -2016
Small Steel Compactor	1	2	11-June -2016
Skoda Fabia 2013	1	6	11-June -2016
Excavator Caterpillar & JCB	2	16	11-June -2016
JCB(with operator)	1	4	11-June -2016
Veco(with operator)	1	6	11-June -2016
Surveying Tools	2	16	12-June -2016
KIA-FORTE(Without driver)	2	16	12-June -2016
PEUGEOT 301(Without driver)	1	8	12-June -2016
Excavator Caterpillar & JCB	1	8	12-June -2016
JCB(with operator)	1	4	12-June -2016
Steel Compactor	1	4	12-June -2016
Truck	1	4	12-June -2016
Skoda Fabia 2013	1	8	12-June -2016
Bobcat	2	16	12-June -2016
Roller	1	8	12-June -2016
Veco(with operator)	1	8	12-June -2016
Surveying Tools	2	16	14-June -2016
KIA-FORTE(Without driver)	2	16	14-June -2016
PEUGEOT 301(Without driver)	1	8	14-June -2016
Truck	1	0	14-June -2016
Steel Compactor	1	0	14-June -2016
Skoda Fabia 2013	1	8	14-June -2016
Bobcat	1	8	14-June -2016
JCB(with operator)	1	4	14-June -2016
Excavator Caterpillar & JCB	1	4	14-June -2016
Veco(with operator)	1	8	14-June -2016
Surveying Tools	2	0	15-June -2016
KIA-FORTE(Without driver)	2	0	15-June -2016
PEUGEOT 301(Without driver)	1	0	15-June -2016
Skoda Fabia 2013	1	0	15-June -2016
Veco(with operator)	1	0	15-June -2016
Surveying Tools	2	16	16-June -2016
KIA-FORTE(Without driver)	2	16	16-June -2016
PEUGEOT 301(Without driver)	1	8	16-June -2016
Skoda Fabia 2013	1	8	16-June -2016
Surveying Tools	2	16	17-June -2016
KIA-FORTE(Without driver)	2	16	17-June -2016



USAID | WEST BANK/GAZA

FROM THE AMERICAN PEOPLE

PEUGEOT 301(Without driver)	1	8	17-June -2016
Skoda Fabia 2013	1	8	17-June -2016
Veco(with operator)	1	8	17-June -2016
Surveying Tools	2	16	19-June -2016
KIA-FORTE(Without driver)	2	16	19-June -2016
PEUGEOT 301(Without driver)	1	8	19-June -2016
Steel Compactor	1	8	19-June -2016
PEUGEOT 301(Without driver)	1	8	22-June -2016
Skoda Fabia 2013	1	8	22-June -2016
Veco(with operator)	1	8	22-June -2016
Surveying Tools	2	0	22-June -2016
Excavator JCB	1	0	22-June -2016
KIA-FORTE(Without driver)	2	0	22-June -2016
PEUGEOT 301(Without driver)	1	0	22-June -2016
Skoda Fabia 2013	1	0	22-June -2016
Veco(with operator)	1	0	22-June -2016
Surveying Tools	2	16	23-June -2016
KIA-FORTE(Without driver)	2	16	23-June -2016
PEUGEOT 301(Without driver)	1	8	23-June -2016
veco	1	8	23-June -2016
Skoda Fabia 2013	1	8	23-June -2016
Excavator JCB	1	8	23-June -2016
Surveying Tools	2	16	24-June -2016
KIA-FORTE(Without driver)	2	16	24-June -2016
PEUGEOT 301(Without driver)	1	8	24-June -2016
veco	1	8	24-June -2016
Skoda Fabia 2013	1	8	24-June -2016
Surveying Tools	2	16	25-June -2016
KIA-FORTE(Without driver)	2	16	25-June -2016
PEUGEOT 301(Without driver)	1	8	25-June -2016
Skoda Fabia 2013	1	8	25-June -2016
veco	1	8	25-June -2016
Surveying Tools	2	16	26-June -2016
KIA-FORTE(Without driver)	2	16	26-June -2016
PEUGEOT 301(Without driver)	1	8	26-June -2016
Skoda Fabia 2013	1	8	26-June -2016
veco	1	8	26-June -2016
Surveying Tools	2	16	28-June -2016
KIA-FORTE(Without driver)	2	16	28-June -2016
PEUGEOT 301(Without driver)	1	8	28-June -2016
Skoda Fabia 2013	1	8	28-June -2016
veco	1	8	28-June -2016
Surveying Tools	2	16	29-June -2016
KIA-FORTE(Without driver)	2	16	29-June -2016
PEUGEOT 301(Without driver)	1	8	29-June -2016



USAID | WEST BANK/GAZA

FROM THE AMERICAN PEOPLE

driver)			
Skoda Fabia 2013	1	8	29-June -2016
veco	1	8	29-June -2016
Surveying Tools	2	0	30-June -2016
KIA-FORTE(Without driver)	2	0	30-June -2016
PEUGEOT 301(Without driver)	1	0	30-June -2016
Skoda Fabia 2013	1	0	30-June -2016
veco	1	0	30-June -2016
KIA-FORTE(Without driver)	2	16	02-July -2016
PEUGEOT 301(Without driver)	1	8	02-July -2016
Skoda Fabia 2013	1	8	02-July -2016
Veco(with operator)	1	8	02-July -2016
Surveying Tools	2	16	02-July -2016
KIA-FORTE(Without driver)	2	16	03-July -2016
PEUGEOT 301(Without driver)	1	8	03-July -2016
Skoda Fabia 2013	1	8	03-July -2016
Veco(with operator)	1	8	03-July -2016
Surveying Tools	2	16	03-July -2016
KIA-FORTE(Without driver)	2	16	04-July -2016
PEUGEOT 301(Without driver)	1	8	04-July -2016
Skoda Fabia 2013	1	8	04-July -2016
Veco(with operator)	1	8	04-July -2016
Surveying Tools	2	16	04-July -2016
KIA-FORTE(Without driver)	2	16	09-July -2016
PEUGEOT 301(Without driver)	1	8	09-July -2016
Skoda Fabia 2013	1	8	09-July -2016
Veco(with operator)	1	8	09-July -2016
Surveying Tools	2	16	09-July -2016
KIA-FORTE(Without driver)	2	16	10-July -2016
PEUGEOT 301(Without driver)	1	8	10-July -2016
Skoda Fabia 2013	1	8	10-July -2016
Veco(with operator)	1	8	10-July -2016
Surveying Tools	2	16	10-July -2016
Excavator (JCB), 2014	1	3	10-July -2016
KIA-FORTE(Without driver)	2	16	11-July -2016
PEUGEOT 301(Without driver)	1	8	11-July -2016
Skoda Fabia 2013	1	8	11-July -2016
Veco(with operator)	1	8	11-July -2016
Surveying Tools	2	16	11-July -2016
JCB	1	8	11-July -2016
Wheel Excavator	1	8	11-July -2016
Truck	2	8	11-July -2016
Bobcat	2	10	11-July -2016
Trailer	2	16	11-July -2016
Welding machine	2	16	11-July -2016
JCB(with operator)	1	3	12-July -2016
KIA-FORTE(Without driver)	2	16	12-July -2016



USAID | WEST BANK/GAZA

FROM THE AMERICAN PEOPLE

PEUGEOT 301(Without driver)	1	8	12-July -2016
Skoda Fabia 2013	1	8	12-July -2016
Veco(with operator)	1	8	12-July -2016
Surveying Tools	2	16	12-July -2016
JCB	1	8	12-July -2016
Wheel Excavator	1	8	12-July -2016
Truck	2	8	12-July -2016
Bobcat	2	10	12-July -2016
Trailer	2	16	12-July -2016
Welding machine	2	16	12-July -2016
JCB(with operator)	1	6	13-July -2016
Truck	1	6	13-July -2016
KIA-FORTE(Without driver)	2	16	13-July -2016
PEUGEOT 301(Without driver)	1	8	13-July -2016
Skoda Fabia 2013	1	8	13-July -2016
Veco(with operator)	1	8	13-July -2016
Surveying Tools	2	16	13-July -2016
Excavator (JCB), 2014	1	5	14-July -2016
JCB	1	8	14-July -2016
Welding machine	2	16	14-July -2016
KIA-FORTE(Without driver)	2	16	14-July -2016
PEUGEOT 301(Without driver)	1	8	14-July -2016
Skoda Fabia 2013	1	8	14-July -2016
Veco(with operator)	1	8	14-July -2016
Surveying Tools	2	16	14-July -2016
JCB	1	8	16-July -2016
KIA-FORTE(Without driver)	2	16	16-July -2016
PEUGEOT 301(Without driver)	1	8	16-July -2016
Skoda Fabia 2013	1	8	16-July -2016
Veco(with operator)	1	8	16-July -2016
Surveying Tools	2	16	16-July -2016
JCB	1	8	16-July -2016
Wheel Excavator	1	8	16-July -2016
Truck	2	8	16-July -2016
Bobcat	2	10	16-July -2016
Trailer	2	16	16-July -2016
Welding machine	2	16	16-July -2016
Excavator (JCB), 2014	1	8	17-July -2016
JCB	1	8	17-July -2016
KIA-FORTE(Without driver)	2	16	17-July -2016
PEUGEOT 301(Without driver)	1	8	17-July -2016
Skoda Fabia 2013	1	8	17-July -2016
Veco(with operator)	1	8	17-July -2016
Surveying Tools	2	16	17-July -2016
JCB	1	8	17-July -2016
Wheel Excavator	1	8	17-July -2016
Truck	2	8	17-July -2016
Bobcat	2	10	17-July -2016



USAID | WEST BANK/GAZA

FROM THE AMERICAN PEOPLE

Trailer	2	16	17-July -2016
Welding machine	2	16	17-July -2016
JCB	1	8	17-July -2016
KIA-FORTE(Without driver)	2	16	18-July -2016
PEUGEOT 301(Without driver)	1	8	18-July -2016
Skoda Fabia 2013	1	8	18-July -2016
Veco(with operator)	1	8	18-July -2016
Surveying Tools	2	16	18-July -2016
JCB	1	8	18-July -2016
Wheel Excavator	1	8	18-July -2016
Truck	2	8	18-July -2016
Bobcat	2	10	18-July -2016
Trailer	2	16	18-July -2016
Welding machine	2	16	18-July -2016
Excavator (JCB), 2002	1	4	19-July-2016
KIA-FORTE(Without driver)	2	16	19-July-2016
PEUGEOT 301(Without driver)	1	8	19-July-2016
Skoda Fabia 2013	1	8	19-July-2016
Veco(with operator)	1	8	19-July-2016
Surveying Tools	2	16	19-July-2016
JCB	1	8	19-July-2016
Wheel Excavator	1	8	19-July-2016
Truck	2	8	19-July-2016
Bobcat	2	10	19-July-2016
Trailer	2	16	19-July-2016
Welding machine	2	16	19-July-2016
KIA-FORTE(Without driver)	2	16	20-July-2016
PEUGEOT 301(Without driver)	1	8	20-July-2016
Skoda Fabia 2013	1	8	20-July-2016
Veco(with operator)	1	8	20-July-2016
Surveying Tools	2	16	20-July-2016
JCB	1	8	20-July-2016
Wheel Excavator	1	8	20-July-2016
Truck	2	8	20-July-2016
Bobcat	2	10	20-July-2016
Trailer	2	16	20-July-2016
Welding machine	2	16	20-July-2016
Excavator (JCB), 2014	1	5	21-July-2016
KIA-FORTE(Without driver)	2	16	21-July-2016
PEUGEOT 301(Without driver)	1	8	21-July-2016
Skoda Fabia 2013	1	8	21-July-2016
Veco(with operator)	1	8	21-July-2016
Surveying Tools	2	16	21-July-2016
JCB	1	8	21-July-2016
Wheel Excavator	1	8	21-July-2016
Truck	2	8	21-July-2016
Bobcat	2	10	21-July-2016
Trailer	2	16	21-July-2016
Welding machine	2	16	21-July-2016



USAID | WEST BANK/GAZA

FROM THE AMERICAN PEOPLE

Excavator (JCB), 2014	1	5	23-July-2016
KIA-FORTE(Without driver)	2	16	23-July-2016
PEUGEOT 301(Without driver)	1	8	23-July-2016
Skoda Fabia 2013	1	8	23-July-2016
Veco(with operator)	1	8	23-July-2016
Surveying Tools	2	16	23-July-2016
JCB	1	8	23-July-2016
Wheel Excavator	1	8	23-July-2016
Truck	2	8	23-July-2016
Bobcat	2	10	23-July-2016
Trailer	2	16	23-July-2016
Welding machine	2	16	23-July-2016
KIA-FORTE(Without driver)	2	16	24-July-2016
PEUGEOT 301(Without driver)	1	8	24-July-2016
Skoda Fabia 2013	1	8	24-July-2016
Veco(with operator)	1	8	24-July-2016
Surveying Tools	2	16	24-July-2016
JCB	1	8	24-July-2016
Wheel Excavator	1	8	24-July-2016
Truck	2	8	24-July-2016
Bobcat	2	10	24-July-2016
Trailer	2	16	24-July-2016
Welding machine	2	16	24-July-2016
KIA-FORTE(Without driver)	2	16	25-July-2016
PEUGEOT 301(Without driver)	1	8	25-July-2016
Skoda Fabia 2013	1	8	25-July-2016
Veco(with operator)	1	8	25-July-2016
Surveying Tools	2	16	25-July-2016
JCB	1	8	25-July-2016
Wheel Excavator	1	8	25-July-2016
Truck	2	8	25-July-2016
Bobcat	2	10	25-July-2016
Trailer	2	16	25-July-2016
Welding machine	2	16	25-July-2016
KIA-FORTE(Without driver)	2	16	26-July-2016
PEUGEOT 301(Without driver)	1	8	26-July-2016
Skoda Fabia 2013	1	8	26-July-2016
Veco(with operator)	1	8	26-July-2016
Surveying Tools	2	16	26-July-2016
JCB	1	8	26-July-2016
Wheel Excavator	1	8	26-July-2016
Truck	2	8	26-July-2016
Bobcat	2	10	26-July-2016
Trailer	2	16	26-July-2016
Welding machine	2	16	26-July-2016
KIA-FORTE(Without driver)	2	16	27-July-2016
PEUGEOT 301(Without driver)	1	8	27-July-2016
Skoda Fabia 2013	1	8	27-July-2016



USAID | WEST BANK/GAZA

FROM THE AMERICAN PEOPLE

Veco(with operator)	1	8	27-July-2016
Surveying Tools	2	16	27-July-2016
JCB	1	8	27-July-2016
Wheel Excavator	1	8	27-July-2016
Truck	2	8	27-July-2016
Bobcat	2	10	27-July-2016
Trailer	2	16	27-July-2016
Welding machine	2	16	27-July-2016
Excavator (JCB), 2014	1	8	28-July-2016
Wheel Excavator	1	8	28-July-2016
Truck	2	16	28-July-2016
KIA-FORTE(Without driver)	2	16	28-July-2016
PEUOGOT 301(Without driver)	1	8	28-July-2016
Skoda Fabia 2013	1	8	28-July-2016
Veco(with operator)	1	8	28-July-2016
Surveying Tools	2	16	28-July-2016
Excavator (JCB), 2014	1	8	29-July-2016
Wheel Excavator	1	8	29-July-2016
Truck	2	16	29-July-2016
KIA-FORTE(Without driver)	2	16	29-July-2016
PEUOGOT 301(Without driver)	1	8	29-July-2016
Skoda Fabia 2013	1	8	29-July-2016
Veco(with operator)	1	8	29-July-2016
Surveying Tools	2	16	29-July-2016
KIA-FORTE(Without driver)	2	16	30-July-2016
PEUOGOT 301(Without driver)	1	8	30-July-2016
Skoda Fabia 2013	1	8	30-July-2016
Veco(with operator)	1	8	30-July-2016
Surveying Tools	2	16	30-July-2016
JCB	1	8	30-July-2016
Wheel Excavator	1	8	30-July-2016
Truck	2	8	30-July-2016
Bobcat	2	10	30-July-2016
Trailer	2	16	30-July-2016
Welding machine	2	16	30-July-2016
PEUOGOT 301(Without driver)	1	8	31-July-2016
Skoda Fabia 2013	1	8	31-July-2016
Veco(with operator)	1	8	31-July-2016
Surveying Tools	2	16	31-July-2016
JCB	1	8	31-July-2016
Wheel Excavator	1	8	31-July-2016
Truck	2	8	31-July-2016
Bobcat	2	10	31-July-2016
Trailer	2	16	31-July-2016
Welding machine	2	16	31-July-2016
KIA-FORTE(Without driver)	2	16	01-August -2016
PEUOGOT 301(Without driver)	1	8	01-August -2016
Skoda Fabia 2013	1	8	01-August -2016



USAID | WEST BANK/GAZA

FROM THE AMERICAN PEOPLE

Veco(with operator)	1	8	01-August -2016
Surveying Tools	2	16	01-August -2016
KIA-FORTE(Without driver)	2	16	02-August -2016
PEUGEOT 301(Without driver)	1	8	02-August -2016
Skoda Fabia 2013	1	8	02-August -2016
Veco(with operator)	1	8	03-August -2016
Surveying Tools	2	16	03-August -2016
KIA-FORTE(Without driver)	2	16	04-August -2016
PEUGEOT 301(Without driver)	1	8	04-August -2016
Skoda Fabia 2013	1	8	04-August -2016
Veco(with operator)	1	8	04-August -2016
Surveying Tools	2	16	04-August -2016
KIA-FORTE(Without driver)	2	16	06-August -2016
PEUGEOT 301(Without driver)	1	8	09-August -2016
Skoda Fabia 2013	1	8	06-August -2016
Veco(with operator)	1	8	06-August -2016
Surveying Tools	2	16	06-August -2016
KIA-FORTE(Without driver)	2	16	06-August -2016
PEUGEOT 301(Without driver)	1	8	07-August -2016
Skoda Fabia 2013	1	8	07-August -2016
Veco(with operator)	1	8	07-August -2016
Surveying Tools	2	16	07-August -2016
Excavator (JCB), 2014	1	3	08-August -2016
KIA-FORTE(Without driver)	2	16	08-August -2016
PEUGEOT 301(Without driver)	1	8	08-August -2016
Skoda Fabia 2013	1	8	08-August -2016
Veco(with operator)	1	8	08-August -2016
Surveying Tools	2	16	09-August -2016
JCB	1	8	09-August -2016
Wheel Excavator	1	8	09-August -2016
Truck	2	8	09-August -2016
Bobcat	2	10	10-August -2016
Trailer	2	16	10-August -2016
Welding machine	2	16	10-August -2016
JCB(with operator)	1	3	10-August -2016
KIA-FORTE(Without driver)	2	16	10-August -2016
PEUGEOT 301(Without driver)	1	8	11-August -2016
Skoda Fabia 2013	1	8	11-August -2016
Veco(with operator)	1	8	11-August -2016
Surveying Tools	2	16	11-August -2016
JCB	1	8	11-August -2016
Wheel Excavator	1	8	11-August -2016
Truck	2	8	11-August -2016
Bobcat	2	10	11-August -2016
Trailer	2	16	11-August -2016
Welding machine	2	16	11-August -2016
JCB(with operator)	1	6	13-August -2016
Truck	1	6	13-August -2016



USAID | WEST BANK/GAZA

FROM THE AMERICAN PEOPLE

KIA-FORTE(Without driver)	2	16	13-August -2016
PEUGEOT 301(Without driver)	1	8	13-August -2016
Skoda Fabia 2013	1	8	13-August -2016
Veco(with operator)	1	8	13-August -2016
Surveying Tools	2	16	13-August -2016
Excavator (JCB), 2014	1	5	14-August -2016
JCB	1	8	14-August -2016
Welding machine	2	16	14-August -2016
KIA-FORTE(Without driver)	2	16	14-August -2016
PEUGEOT 301(Without driver)	1	8	14-August -2016
Skoda Fabia 2013	1	8	14-August -2016
Veco(with operator)	1	8	14-August -2016
Surveying Tools	2	16	14-August -2016
JCB	1	8	16-August -2016
KIA-FORTE(Without driver)	2	16	16-August -2016
PEUGEOT 301(Without driver)	1	8	16-August -2016
Skoda Fabia 2013	1	8	16-August -2016
Veco(with operator)	1	8	16-August -2016
Surveying Tools	2	16	16-August -2016
JCB	1	8	16-August -2016
Wheel Excavator	1	8	16-August -2016
Truck	2	8	16-August -2016
Bobcat	2	10	16-August -2016
Trailer	2	16	16-August -2016
Welding machine	2	16	16-August -2016
Excavator (JCB), 2014	1	8	17-August -2016
JCB	1	8	17-August -2016
KIA-FORTE(Without driver)	2	16	17-August -2016
PEUGEOT 301(Without driver)	1	8	17-August -2016
Skoda Fabia 2013	1	8	17-August -2016
Veco(with operator)	1	8	17-August -2016
Surveying Tools	2	16	17-August -2016
JCB	1	8	17-August -2016
Wheel Excavator	1	8	17-August -2016
Truck	2	8	17-August -2016
Bobcat	2	10	17-August -2016
Trailer	2	16	17-August -2016
Welding machine	2	16	17-August -2016
JCB	1	8	17-August -2016
KIA-FORTE(Without driver)	2	16	18-August -2016
PEUGEOT 301(Without driver)	1	8	18-August -2016
Skoda Fabia 2013	1	8	18-August -2016
Veco(with operator)	1	8	18-August -2016
Surveying Tools	2	16	18-August -2016
JCB	1	8	18-August -2016
Wheel Excavator	1	8	18-August -2016
Truck	2	8	18-August -2016
Bobcat	2	10	18-August -2016



USAID | WEST BANK/GAZA

FROM THE AMERICAN PEOPLE

Trailer	2	16	18-August -2016
Welding machine	2	16	18-August -2016
Excavator (JCB), 2002	1	4	20-August -2016
KIA-FORTE(Without driver)	2	16	20-August -2016
PEUGEOT 301(Without driver)	1	8	20-August -2016
Skoda Fabia 2013	1	8	20-August -2016
Veco(with operator)	1	8	20-August -2016
Surveying Tools	2	16	20-August -2016
JCB	1	8	20-August -2016
Wheel Excavator	1	8	20-August -2016
Truck	2	8	20-August -2016
Bobcat	2	10	20-August -2016
Trailer	2	16	20-August -2016
Welding machine	2	16	20-August -2016
KIA-FORTE(Without driver)	2	16	21-August -2016
PEUGEOT 301(Without driver)	1	8	21-August -2016
Skoda Fabia 2013	1	8	21-August -2016
Veco(with operator)	1	8	21-August -2016
Surveying Tools	2	16	21-August -2016
JCB	1	8	21-August -2016
Wheel Excavator	1	8	21-August -2016
Truck	2	8	21-August -2016
Bobcat	2	10	21-August -2016
Trailer	2	16	21-August -2016
Welding machine	2	16	21-August -2016
Excavator (JCB), 2014	1	5	22-August -2016
KIA-FORTE(Without driver)	2	16	22-August -2016
PEUGEOT 301(Without driver)	1	8	22-August -2016
Skoda Fabia 2013	1	8	22-August -2016
Veco(with operator)	1	8	22-August -2016
Surveying Tools	2	16	22-August -2016
JCB	1	8	22-August -2016
Wheel Excavator	1	8	22-August -2016
Truck	2	8	22-August -2016
Bobcat	2	10	22-August -2016
Trailer	2	16	22-August -2016
Welding machine	2	16	22-August -2016
Excavator (JCB), 2014	1	5	23-August -2016
KIA-FORTE(Without driver)	2	16	23-August -2016
PEUGEOT 301(Without driver)	1	8	23-August -2016
Skoda Fabia 2013	1	8	23-August -2016
Veco(with operator)	1	8	23-August -2016
Surveying Tools	2	16	23-August -2016
JCB	1	8	23-August -2016
Wheel Excavator	1	8	23-August -2016
Truck	2	8	23-August -2016
Bobcat	2	10	23-August -2016
Trailer	2	16	23-August -2016
Welding machine	2	16	23-August -2016



USAID | WEST BANK/GAZA

FROM THE AMERICAN PEOPLE

KIA-FORTE(Without driver)	2	16	24-August -2016
PEUGEOT 301(Without driver)	1	8	24-August -2016
Skoda Fabia 2013	1	8	24-August -2016
Veco(with operator)	1	8	24-August -2016
Surveying Tools	2	16	24-August -2016
JCB	1	8	24-August -2016
Wheel Excavator	1	8	24-August -2016
Truck	2	8	24-August -2016
Bobcat	2	10	24-August -2016
Trailer	2	16	24-August -2016
Welding machine	2	16	24-August -2016
KIA-FORTE(Without driver)	2	16	25-August -2016
PEUGEOT 301(Without driver)	1	8	25-August -2016
Skoda Fabia 2013	1	8	25-August -2016
Veco(with operator)	1	8	25-August -2016
Surveying Tools	2	16	25-August -2016
JCB	1	8	25-August -2016
Wheel Excavator	1	8	25-August -2016
Truck	2	8	25-August -2016
Bobcat	2	10	25-August -2016
Trailer	2	16	25-August -2016
Welding machine	2	16	25-August -2016
KIA-FORTE(Without driver)	2	16	26-August -2016
PEUGEOT 301(Without driver)	1	8	26-August -2016
Skoda Fabia 2013	1	8	26-August -2016
Veco(with operator)	1	8	26-August -2016
Surveying Tools	2	16	26-August -2016
JCB	1	8	26-August -2016
Wheel Excavator	1	8	26-August -2016
Truck	2	8	26-August -2016
Bobcat	2	10	26-August -2016
Trailer	2	16	26-August -2016
Welding machine	2	16	26-August -2016
KIA-FORTE(Without driver)	2	16	27-August -2016
PEUGEOT 301(Without driver)	1	8	27-August -2016
Skoda Fabia 2013	1	8	27-August -2016
Veco(with operator)	1	8	27-August -2016
Surveying Tools	2	16	27-August -2016
JCB	1	8	27-August -2016
Wheel Excavator	1	8	27-August -2016
Truck	2	8	27-August -2016
Bobcat	2	10	27-August -2016
Trailer	2	16	27-August -2016
Welding machine	2	16	27-August -2016
Excavator (JCB), 2014	1	8	28-August -2016
Wheel Excavator	1	8	28-August -2016
Truck	2	16	28-August -2016
KIA-FORTE(Without driver)	2	16	28-August -2016



USAID | WEST BANK/GAZA

FROM THE AMERICAN PEOPLE

PEUGEOT 301(Without driver)	1	8	28-August -2016
Skoda Fabia 2013	1	8	28-August -2016
Veco(with operator)	1	8	28-August -2016
Surveying Tools	2	16	28-August -2016
Excavator (JCB), 2014	1	8	29-August -2016
Wheel Excavator	1	8	29-August -2016
Truck	2	16	29-August -2016
KIA-FORTE(Without driver)	2	16	29-August -2016
PEUGEOT 301(Without driver)	1	8	29-August -2016
Skoda Fabia 2013	1	8	29-August -2016
Veco(with operator)	1	8	29-August -2016
Surveying Tools	2	16	29-August -2016
KIA-FORTE(Without driver)	2	16	30-August -2016
PEUGEOT 301(Without driver)	1	8	30-August -2016
Skoda Fabia 2013	1	8	30-August -2016
Veco(with operator)	1	8	30-August -2016
Surveying Tools	2	16	30-August -2016
JCB	1	8	30-August -2016
Wheel Excavator	1	8	30-August -2016
Truck	2	8	30-August -2016
Bobcat	2	10	30-August -2016
Trailer	2	16	30-August -2016
Welding machine	2	16	30-August -2016
PEUGEOT 301(Without driver)	1	8	31-August -2016
Skoda Fabia 2013	1	8	31-August -2016
Veco(with operator)	1	8	31-August -2016
Surveying Tools	2	16	31-August -2016
JCB	1	8	31-August -2016
Wheel Excavator	1	8	31-August -2016
Truck	2	8	31-August -2016
Bobcat	2	10	31-August -2016
Trailer	2	16	31-August -2016
Welding machine	2	16	31-August -2016
KIA-FORTE(Without driver)	2	16	01-September -2016
PEUGEOT 301(Without driver)	1	8	01-September -2016
Skoda Fabia 2013	1	8	01-September -2016
Veco(with operator)	1	8	01-September -2016
Surveying Tools	2	16	01-September -2016
KIA-FORTE(Without driver)	2	16	03-September -2016
PEUGEOT 301(Without driver)	1	8	03-September -2016
Skoda Fabia 2013	1	8	03-September -2016
Veco(with operator)	1	8	03-September -2016
Surveying Tools	2	16	03-September -2016
KIA-FORTE(Without driver)	2	16	04-September -2016
PEUGEOT 301(Without driver)	1	8	04-September -2016
Skoda Fabia 2013	1	8	04-September -2016
Veco(with operator)	1	8	04-September -2016



USAID | WEST BANK/GAZA

FROM THE AMERICAN PEOPLE

Surveying Tools	2	16	04-September -2016
KIA-FORTE(Without driver)	2	16	05-September -2016
PEUGEOT 301(Without driver)	1	8	05-September -2016
Skoda Fabia 2013	1	8	05-September -2016
Veco(with operator)	1	8	05-September -2016
Surveying Tools	2	16	05-September -2016
KIA-FORTE(Without driver)	2	16	06-September -2016
PEUGEOT 301(Without driver)	1	8	06-September -2016
Skoda Fabia 2013	1	8	06-September -2016
Veco(with operator)	1	8	06-September -2016
Surveying Tools	2	16	06-September -2016
Excavator (JCB), 2014	1	3	06-September -2016
KIA-FORTE(Without driver)	2	16	07-September -2016
PEUGEOT 301(Without driver)	1	8	07-September -2016
Skoda Fabia 2013	1	8	07-September -2016
Veco(with operator)	1	8	07-September -2016
Surveying Tools	2	16	07-September -2016
JCB	1	8	07-September -2016
Wheel Excavator	1	8	07-September -2016
Truck	2	8	07-September -2016
Bobcat	2	10	07-September -2016
Trailer	2	16	07-September -2016
Welding machine	2	16	07-September -2016
JCB(with operator)	1	3	08-September -2016
KIA-FORTE(Without driver)	2	16	08-September -2016
PEUGEOT 301(Without driver)	1	8	08-September -2016
Skoda Fabia 2013	1	8	08-September -2016
Veco(with operator)	1	8	08-September -2016
Surveying Tools	2	16	08-September -2016
JCB	1	8	08-September -2016
Wheel Excavator	1	8	08-September -2016
Truck	2	8	08-September -2016
Bobcat	2	10	08-September -2016
Trailer	2	16	08-September -2016
Welding machine	2	16	08-September -2016
JCB(with operator)	1	6	17-September -2016
Truck	1	6	17-September -2016
KIA-FORTE(Without driver)	2	16	17-September -2016
PEUGEOT 301(Without driver)	1	8	17-September -2016
Skoda Fabia 2013	1	8	17-September -2016
Veco(with operator)	1	8	17-September -2016
Surveying Tools	2	16	17-September -2016
Excavator (JCB), 2014	1	5	18-September -2016
JCB	1	8	18-September -2016
Welding machine	2	16	18-September -2016
KIA-FORTE(Without driver)	2	16	18-September -2016
PEUGEOT 301(Without driver)	1	8	18-September -2016



USAID | WEST BANK/GAZA

FROM THE AMERICAN PEOPLE

Skoda Fabia 2013	1	8	18-September -2016
Veco(with operator)	1	8	18-September -2016
Surveying Tools	2	16	18-September -2016
JCB	1	8	19-September -2016
KIA-FORTE(Without driver)	2	16	19-September -2016
PEUGEOT 301(Without driver)	1	8	19-September -2016
Skoda Fabia 2013	1	8	19-September -2016
Veco(with operator)	1	8	19-September -2016
Surveying Tools	2	16	19-September -2016
JCB	1	8	19-September -2016
Wheel Excavator	1	8	19-September -2016
Truck	2	8	19-September -2016
Bobcat	2	10	19-September -2016
Trailer	2	16	19-September -2016
Welding machine	2	16	19-September -2016
Excavator (JCB), 2014	1	8	20-September -2016
JCB	1	8	20-September -2016
KIA-FORTE(Without driver)	2	16	20-September -2016
PEUGEOT 301(Without driver)	1	8	20-September -2016
Skoda Fabia 2013	1	8	20-September -2016
Veco(with operator)	1	8	20-September -2016
Surveying Tools	2	16	20-September -2016
JCB	1	8	20-September -2016
Wheel Excavator	1	8	20-September -2016
Truck	2	8	20-September -2016
Bobcat	2	10	20-September -2016
Trailer	2	16	20-September -2016
Welding machine	2	16	20-September -2016
JCB	1	8	20-September -2016
KIA-FORTE(Without driver)	2	16	21-September -2016
PEUGEOT 301(Without driver)	1	8	21-September -2016
Skoda Fabia 2013	1	8	21-September -2016
Veco(with operator)	1	8	21-September -2016
Surveying Tools	2	16	21-September -2016
JCB	1	8	21-September -2016
Wheel Excavator	1	8	21-September -2016
Truck	2	8	21-September -2016
Bobcat	2	10	21-September -2016
Trailer	2	16	21-September -2016
Welding machine	2	16	21-September -2016
Excavator (JCB), 2002	1	4	22-September -2016
KIA-FORTE(Without driver)	2	16	22-September -2016
PEUGEOT 301(Without driver)	1	8	22-September -2016
Skoda Fabia 2013	1	8	22-September -2016
Veco(with operator)	1	8	22-September -2016
Surveying Tools	2	16	22-September -2016
JCB	1	8	22-September -2016
Wheel Excavator	1	8	22-September -2016
Truck	2	8	22-September -2016



USAID | WEST BANK/GAZA

FROM THE AMERICAN PEOPLE

Bobcat	2	10	22-Septmber -2016
Trailer	2	16	22-Septmber -2016
Welding machine	2	16	22-Septmber -2016
KIA-FORTE(Without driver)	2	16	24-Septmber -2016
PEUGEOT 301(Without driver)	1	8	24-Septmber -2016
Skoda Fabia 2013	1	8	24-Septmber -2016
Veco(with operator)	1	8	24-Septmber -2016
Surveying Tools	2	16	24-Septmber -2016
JCB	1	8	24-Septmber -2016
Wheel Excavator	1	8	24-Septmber -2016
Truck	2	8	24-Septmber -2016
Bobcat	2	10	24-Septmber -2016
Trailer	2	16	24-Septmber -2016
Welding machine	2	16	24-Septmber -2016
Excavator (JCB), 2014	1	5	25-Septmber -2016
KIA-FORTE(Without driver)	2	16	25-Septmber -2016
PEUGEOT 301(Without driver)	1	8	25-Septmber -2016
Skoda Fabia 2013	1	8	25-Septmber -2016
Veco(with operator)	1	8	25-Septmber -2016
Surveying Tools	2	16	25-Septmber -2016
JCB	1	8	25-Septmber -2016
Wheel Excavator	1	8	25-Septmber -2016
Truck	2	8	25-Septmber -2016
Bobcat	2	10	25-Septmber -2016
Trailer	2	16	25-Septmber -2016
Welding machine	2	16	25-Septmber -2016
Excavator (JCB), 2014	1	5	26-Septmber -2016
KIA-FORTE(Without driver)	2	16	26-Septmber -2016
PEUGEOT 301(Without driver)	1	8	26-Septmber -2016
Skoda Fabia 2013	1	8	26-Septmber -2016
Veco(with operator)	1	8	26-Septmber -2016
Surveying Tools	2	16	26-Septmber -2016
JCB	1	8	26-Septmber -2016
Wheel Excavator	1	8	26-Septmber -2016
Truck	2	8	26-Septmber -2016
Bobcat	2	10	26-Septmber -2016
Trailer	2	16	26-Septmber -2016
Welding machine	2	16	26-Septmber -2016
KIA-FORTE(Without driver)	2	16	27-Septmber -2016
PEUGEOT 301(Without driver)	1	8	27-Septmber -2016
Skoda Fabia 2013	1	8	27-Septmber -2016
Veco(with operator)	1	8	27-Septmber -2016
Surveying Tools	2	16	27-Septmber -2016
JCB	1	8	27-Septmber -2016
Wheel Excavator	1	8	27-Septmber -2016
Truck	2	8	27-Septmber -2016
Bobcat	2	10	27-Septmber -2016
Trailer	2	16	27-Septmber -2016
Welding machine	2	16	27-Septmber -2016



USAID | WEST BANK/GAZA

FROM THE AMERICAN PEOPLE

KIA-FORTE(Without driver)	2	16	28-Septmber -2016
PEUGEOT 301(Without driver)	1	8	28-Septmber -2016
Skoda Fabia 2013	1	8	28-Septmber -2016
Veco(with operator)	1	8	28-Septmber -2016
Surveying Tools	2	16	28-Septmber -2016
JCB	1	8	28-Septmber -2016
Wheel Excavator	1	8	28-Septmber -2016
Truck	2	8	28-Septmber -2016
Bobcat	2	10	28-Septmber -2016
Trailer	2	16	28-Septmber -2016
Welding machine	2	16	28-Septmber -2016
KIA-FORTE(Without driver)	2	16	29-Septmber -2016
PEUGEOT 301(Without driver)	1	8	29-Septmber -2016
Skoda Fabia 2013	1	8	29-Septmber -2016
Veco(with operator)	1	8	29-Septmber -2016
Surveying Tools	2	16	29-Septmber -2016
JCB	1	8	29-Septmber -2016
Wheel Excavator	1	8	29-Septmber -2016
Truck	2	8	29-Septmber -2016
Bobcat	2	10	29-Septmber -2016
Trailer	2	16	29-Septmber -2016
Welding machine	2	16	29-Septmber -2016



USAID | WEST BANK/GAZA

Annex B – Revised CPM Schedule Submittal as per VO 01 and VO 02



TO 15-10 SWJ - Revised Baseline Schedule - VO 02 - Southwest Jenin Water Project

18-Oct-16 12:07

Activity ID	Activity Name	Original Duration	Start	Finish	Total Float	2016	2017	2018
Milestones								
General Milestones								
A-1000	Notice To Proceed (NTP)	0.00	26-Oct-15A	22-Mar-17	0.00			
A-1010	Project Duration	316.00	26-Oct-15A	22-Mar-17	0.00			
A-1020	Project Completion Date	0.00	22-Mar-17	22-Mar-17	0.00			
Intermediate Milestones								
AI-1000	Start of Mobilization	0.00	26-Oct-15A					
AI-1010	Finish of Mobilization	0.00		28-Dec-15				
AI-1020	Start of Pre-Construction Submittals	0.00	26-Oct-15A					
AI-1030	Finish of Pre-Construction Submittals	0.00		21-Apr-16A				
AI-1040	Start of Construction Submittals	0.00	27-Oct-15A					
AI-1050	Finish of Construction Submittals	83.20		04-Dec-16				
AI-1060	Finish of Construction	0.00		15-Mar-17	0.00			
AI-AJR-1090	Start of Aja Reservoir	0.00	13-Apr-16A					
AI-AJR-1100	Finish of Aja Reservoir	0.00		04-Jan-17	54.20			
AI-ARR-1000	Start of Arraba Reservoir	0.00	10-Jan-16A					
AI-ARR-1030	Finish of Arraba Reservoir	0.00		25-Jan-17	45.00			
AI-JLR-1070	Start of Jalqamus Reservoir	0.00	22-Dec-15					
AI-JLR-1080	Finish of Jalqamus Reservoir	0.00		25-Jan-17	39.00			
AI-KFR-1070	Start of Kufert Reservoir	0.00	23-Feb-16A					
AI-KFR-1080	Finish of Kufert Reservoir	0.00		03-Jan-17	55.00			
AI-KRR-1110	Start of Kafr Rai Reservoir	0.00	16-Jun-16A					
AI-KRR-1120	Finish of Kafr Rai Reservoir	0.00		15-Mar-17	0.00			
AI-MTB-1070	Start of Al Mutilla Booster Station	0.00	15-Aug-16					
AI-MTB-1080	Finish of Al Mutilla Booster Station	0.00		19-Feb-17	21.00			
AI-MTR-1050	Start of Al Mutilla Elevated Reservoir	0.00	21-Dec-15					
AI-MTR-1060	Finish of Al Mutilla Elevated Reservoir	0.00		11-Dec-16	71.00			
AI-MTR-1070	Start of Jalqamus Transmission	0.00	01-May-16					
AI-MTR-1080	Finish of Jalqamus Transmission	0.00		19-Feb-17	27.20			
AI-MTR-1090	Start of Al Mutilla Booster Station to Al Mutilla Reservoir	0.00	22-Sep-16					
AI-MTR-1100	Finish of Al Mutilla Booster Station to Al Mutilla Reservoir	0.00		19-Feb-17	27.20			
AI-MTR-1110	Start of Samur Junction to Maythaloun Well	0.00	11-Jun-16A					
AI-MTR-1120	Finish of Samur Junction to Maythaloun Well	0.00		15-Mar-17	1.20			
AI-MTR-1130	Start of Aja Transmission line	0.00	06-Dec-16					
AI-MTR-1140	Finish of Aja Transmission line	0.00		8.20				
AI-MTR-1150	Start of Yabad - Kufert Main Transmission line	0.00	17-Oct-16					
AI-MTR-1160	Finish of Yabad - Kufert Main Transmission line	0.00		15-Mar-17	6.20			
AI-MTR-1170	Issuance of Varanon Order No. 02	0.00	17-Aug-16					
AI-MTR-1170	Issuance of Varanon Order No. 02	0.00		20-Feb-17	26.00			
Preconstruction Phase								
Mobilization								
SWJ - MOB-0999	Construction Site Handover and Receive Conformed Drawings	1.00	29-Oct-15A	29-Oct-15A				
SWJ - MOB-1000	Pre-Construction Dilapidation Survey	15.00	22-Nov-15	21-Apr-16A				
SWJ - MOB-1010	Provide, furnish and erect Temporary Project Signs	2.00	08-Dec-15	14-Dec-15				
SWJ - MOB-1020	Supply and furnish Field Office Furniture and Miscellaneous	2.00	29-Nov-15	28-Dec-15				
SWJ - MOB-1030	Supply and install Field Office Computer Systems and IT Equipments	5.00	29-Nov-15	28-Dec-15				
SWJ - MOB-1040	Arrange for and erect Contractor's work and Storage Yards	2.00	22-Nov-15	28-Dec-15				
SWJ - MOB-1050	Post OSHA-required notices and establish safety programs	2.00	01-Nov-15	22-Dec-15				

Activity Name: TO 15-10 SWJ - Revised Baseline Schedule - VO 02 - Southwest Jenin Water Project

Legend:

- Actual Work
- Remaining Work
- Critical Remaining Work
- Milestone
- Summary

Task Filter: All Activities

Page 1 of 36

© Oracle Corporation

TO 15-10 SWJ - Revised Baseline Schedule - VO 02 - Southwest Jenin Water Project



15-Oct-16 12:07

Activity ID	Activity Name	Original Start Duration	Finish	Total Float	2016	2017	2018
SWJ-TCP-1180	Preparation & Submit Traffic Control Plan for Arraba Reservoir	5.00 31-Dec-15	03-Jan-16 A		O N D J F M A M J J A S O N D	J F M A M J J A S O N D	J F M A
SWJ-TCP-1190	Review & Approval of Traffic Control Plan for Arraba Reservoir	21.00 03-Jan-16 A	17-Jan-16 A		█ Preparation & Submit Traffic C...		
SWJ-TCP-1200	Preparation & Submit Traffic Control Plan for Jalqamus Reservoir	5.00 31-Dec-15	03-Jan-16 A		█ Preparation & Submit Traffic C...		
SWJ-TCP-1210	Review & Approval of Traffic Control Plan for Jalqamus Reservoir	21.00 03-Jan-16 A	17-Jan-16 A		█ Review & Approval of Traffic C...		
SWJ-TCP-1220	Preparation & Submit Traffic Control Plan for Kulferit Reservoir	5.00 27-Jan-16 A	01-Feb-16 A		█ Preparation & Submit Traffic C...		
SWJ-TCP-1230	Review & Approval of Traffic Control Plan for Kulferit Reservoir	21.00 01-Feb-16 A	23-Feb-16 A		█ Review & Approval of Traffic C...		
SWJ-TCP-1240	Preparation & Submit Traffic Control Plan for Kafr Rai Reservoir	5.00 10-Feb-16 A	17-Feb-16 A		█ Preparation & Submit Traffic C...		
SWJ-TCP-1250	Review & Approval of Traffic Control Plan for Kafr Rai Reservoir	21.00 17-Feb-16 A	25-Feb-16 A		█ Review & Approval of Traffic C...		
SWJ-TCP-1260	Preparation & Submit Traffic Control Plan for Alja Reservoir	5.00 20-Mar-16 A	23-Mar-16 A		█ Preparation & Submit Traffic C...		
SWJ-TCP-1270	Review & Approval of Traffic Control Plan for Alja Reservoir	21.00 23-Mar-16 A	14-Apr-16 A		█ Review & Approval of Traffic C...		
AI Mutilla Booster Station Traffic Control Plan Submittals							
SWJ-TCP-1020	Preparation & Submit Traffic Control Plan for AI Mutilla Booster Station	5.00 11-Jun-16 A	15-Jun-16 A		█ Preparation & Submit Traffic C...		
SWJ-TCP-1030	Review & Approval of Traffic Control Plan for AI Mutilla Booster Station	21.00 15-Jun-16 A	03-Jul-16 A		█ Review & Approval of Traffic C...		
Transmission main and supply pipelines Traffic Control Plan Submittals							
Area A and Area B							
SWJ-TCP-1280	Preparation & Submit Traffic Control Plan for Senur Junction to Mayhaloun Well	5.00 15-Dec-15	10-Mar-16 A		█ Preparation & Submit Traffic C...		
SWJ-TCP-1290	Review & Approval of Traffic Control Plan for Senur Junction to Mayhaloun Well	21.00 17-Dec-15	05-Apr-16 A		█ Review & Approval of Traffic C...		
SWJ-TCP-1300	Preparation & Submit Traffic Control Plan for Talift - AI Mutilla Pipeline (ø 150 mm - (9300) LM)	5.00 10-Feb-16 A	20-Feb-16 A		█ Preparation & Submit Traffic C...		
SWJ-TCP-1310	Review & Approval of Traffic Control Plan for Talift - AI Mutilla Pipeline (ø 150 mm - (9300) LM)	21.00 21-Feb-16 A	08-Mar-16 A		█ Review & Approval of Traffic C...		
SWJ-TCP-1320	Preparation & Submit Traffic Control Plan for Yabac-Kulferit Pipeline (Area A and B)	5.00 03-Apr-16 A	11-Apr-16 A	33.00	█ Preparation & Submit Traffic C...		
SWJ-TCP-1330	Review & Approval of Traffic Control Plan for Yabac-Kulferit Pipeline (Area A and B)	21.00 11-Apr-16 A	01-Sep-16		█ Review & Approval of Traffic C...		
SWJ-TCP-1340	Preparation & Submit Traffic Control Plan for Anza-Ajja (Area A and B)	5.00 05-Apr-16 A	08-Aug-16		█ Preparation & Submit Traffic C...		
SWJ-TCP-1350	Review & Approval of Traffic Control Plan for Anza-Ajja (Area A and B)	21.00 11-Apr-16 A	14-Aug-16		█ Review & Approval of Traffic C...		
Area C							
SWJ-COR-1010	Coordination with the COGATand to obtain all the necessary approvals inclusive of traffic plans - Area C	45.00 01-Feb-16 A	20-Mar-16 A		█ Coordination with the COGATand...		
SWJ-TCP-1420	Preparation & Submit Traffic Control Plan for Anza-Ajja (Area C) From STA: 0+270 to STA: 1+104	20.00 20-Mar-16 A	27-Aug-16	47.00	█ Preparation & Submit Traffic C...		
SWJ-TCP-1430	Review & Approval of Traffic Control Plan for Anza-Ajja (Area C) From STA: 0+270 to STA: 1+104	21.00 28-Aug-16	25-Sep-16	43.00	█ Review & Approval of Traffic C...		
SWJ-TCP-1440	Preparation & Submit Traffic Control Plan for Yabac-Kulferit Pipeline (Area C) From STA: 0+000 to STA: 0+640	20.00 01-Aug-16	08-Aug-16		█ Preparation & Submit Traffic C...		
SWJ-TCP-1450	Review & Approval of Traffic Control Plan for Yabac-Kulferit Pipeline (Area C) From STA: 0+000 to STA: 0+640	21.00 08-Aug-16	14-Aug-16		█ Review & Approval of Traffic C...		
SWJ-TCP-1460	Preparation & Submit Traffic Control Plan for AL Mughayyir-AL Mutilla Force Line From STA 0+270 to STA: 1+430	20.00 15-Feb-16 A	21-Feb-16 A		█ Preparation & Submit Traffic C...		
SWJ-TCP-1470	Review & Approval of Traffic Control Plan for AL Mughayyir-AL Mutilla Force Line From STA 0+270 to STA: 1+430	21.00 21-Feb-16 A	08-Mar-16 A		█ Review & Approval of Traffic C...		
SWJ-TCP-1480	Preparation & Submit Traffic Control Plan for Zone 4, Location 8, 9 and 10 (Area C)	20.00 18-Aug-16	10-Sep-16	44.00	█ Preparation & Submit Traffic C...		
SWJ-TCP-1490	Review & Approval of Traffic Control Plan for Zone 4, Location 8, 9 and 10 (Area C)	21.00 11-Sep-16	09-Oct-16	40.00	█ Review & Approval of Traffic C...		
Construction Phase							
Shop drawing Submittals							
Reservoirs Shop drawing Submittals							
AI Mutilla Elevated Reservoir - New Construction 600 m3							
MTR-SD-100	Prep. & Sub. Survey plan (grid points) for AI Mutilla Elevated Reservoir	3.00 12-Nov-15	24-Nov-15		█ Prep. & Sub. Survey plan (grid...		
MTR-SD-110	Review & Approval of Survey plan (grid points) for AI Mutilla Elevated Reservoir	21.00 24-Nov-15	06-Dec-15		█ Review & Approval of Survey pl...		
MTR-SD-120	Prep. & Sub. Layout Shop drawing for AI Mutilla Elevated Reservoir	3.00 19-Jan-16 A	24-Jan-16 A		█ Prep & Sub. Layout Shop drawi...		
MTR-SD-130	Review & Approval of Layout Shop drawing for AI Mutilla Elevated Reservoir	21.00 24-Jan-16 A	27-Jan-16 A		█ Review & Approval of Layout Sh...		
MTR-SD-140	Prep. & Sub. Excavation Plan for AI Mutilla Elevated Reservoir	3.00 24-Dec-15	27-Dec-15		█ Prep. & Sub. Excavation Plan f...		
MTR-SD-150	Review & Approval of Excavation Plan for AI Mutilla Elevated Reservoir	21.00 27-Dec-15	13-Jan-16 A		█ Review & Approval of Excavatio...		
MTR-SD-160	Prep. & Sub. Structural Shop drawing for AI Mutilla Elevated Reservoir	5.00 24-Nov-15	18-Jan-16 A		█ Prep & Sub. Structural Shop d...		
MTR-SD-170	Review & Approval of Structural Shop drawing for AI Mutilla Elevated Reservoir	21.00 18-Jan-16 A	27-Jan-16 A		█ Review & Approval of Structura...		
MTR-SD-180	Prep. & Sub. Mechanical Shop drawing for AI Mutilla Elevated Reservoir	9.00 15-Dec-15	13-Mar-16 A		█ Prep. & Sub. Mechanical Shop d...		
MTR-SD-190	Review & Approval of Mechanical Shop drawing for AI Mutilla Elevated Reservoir	21.00 20-Dec-15	07-Apr-16 A		█ Review & Approval of Mechanica...		

TASK filter: All Activities

Page 3 of 36

Legend: Actual Work (blue bar), Remaining Work (red bar), Critical Remaining Work (red bar with diamond), Milestone (diamond)

© Oracle Corporation



TO 15-10 SWJ - Revised Baseline Schedule - VO 02 - Southwest Jenin Water Project

Activity ID	Activity Name	Original Start Duration	Finish	Total Float	2016												2017					2018																
					O	N	D	J	F	M	A	M	J	J	A	S	O	N	D	J	F	M	A	M	J	J	A	S	O	N	D	J	F	M	A			
MTR-SD-200	Prep. & Sub. Electrical shopdrawing for Al Mutilla Elevated Reservoir	9.00	24-Dec-15	27-Dec-15																																		
MTR-SD-210	Review & Approval of Electrical shopdrawing for Al Mutilla Elevated Reservoir	21.00	27-Dec-15	20-Jan-16 A																																		
MTR-SD-220	Prep. & Submit Coordination Shop drawing for Al Mutilla Elevated Reservoir	5.00	18-Aug-16	23-Aug-16	68.00																																	
MTR-SD-230	Review & Approval of Coordination Shop drawing for Al Mutilla Elevated Reservoir	21.00	24-Aug-16	21-Sep-16	60.00																																	
MTR-SD-240	Prep. & Submit Formwork shopdrawing for Al Mutilla Elevated Reservoir	5.00	13-Dec-15	17-Dec-15																																		
MTR-SD-250	Review & Approval of Formwork shopdrawing for Al Mutilla Elevated Reservoir	21.00	17-Dec-15	07-Jan-16 A																																		
MTR-SD-260	Prep. & Submit Piping Plan for Al Mutilla Elevated Reservoir	5.00	20-Dec-15	13-Mar-16 A																																		
MTR-SD-270	Review & Approval of Piping Plan for Al Mutilla Elevated Reservoir	21.00	20-Dec-15	07-Apr-16 A																																		
MTR-SD-280	Prep. & Submit Retaining wall Shopdrawing for Al Mutilla Elevated Reservoir	5.00	17-Dec-15	19-Jan-16 A																																		
MTR-SD-290	Review & Approval of Retaining wall Shopdrawing for Al Mutilla Elevated Reservoir	21.00	17-Dec-15	27-Jan-16 A																																		
Arriba Reservoir - Replacement of existing 1000 m³ with a new 2,000 m³																																						
ARR-SD-100	Prep. & Sub. Survey plan (grid points) for Arriba Reservoir	10.00	07-Dec-15	10-Feb-16 A																																		
ARR-SD-110	Review & Approval of Survey plan (grid points) for Arriba Reservoir	21.00	10-Feb-16 A	17-Feb-16 A																																		
ARR-SD-120	Prep. & Sub. Layout Shop drawing for Arriba Reservoir	5.00	04-Feb-16 A	10-Feb-16 A																																		
ARR-SD-130	Review & Approval of Layout Shop drawing for Arriba Reservoir	21.00	10-Feb-16 A	17-Feb-16 A																																		
ARR-SD-140	Prep. & Sub. Excavation Plan for Arriba Reservoir	5.00	26-Dec-15	11-Jul-16 A																																		
ARR-SD-150	Review & Approval of Excavation Plan for Arriba Reservoir	21.00	26-Dec-15	18-Jul-16 A																																		
ARR-SD-160	Prep. & Sub. Structural Shop drawing for Arriba Reservoir	5.00	02-Feb-16 A	08-Feb-16 A																																		
ARR-SD-170	Review & Approval of Structural Shop drawing for Arriba Reservoir	21.00	08-Feb-16 A	28-Feb-16 A																																		
ARR-SD-180	Prep. & Sub. Mechanical Shop drawing for Arriba Reservoir	9.00	03-Jan-16 A	13-Jun-16 A																																		
ARR-SD-190	Review & Approval of Mechanical Shop drawing for Arriba Reservoir	21.00	06-Jan-16 A	19-Jun-16 A																																		
ARR-SD-200	Prep. & Sub. Electrical shopdrawing for Arriba Reservoir	9.00	27-Jan-16 A	02-Feb-16 A																																		
ARR-SD-210	Review & Approval of Electrical shopdrawing for Arriba Reservoir	21.00	02-Feb-16 A	29-Feb-16 A																																		
ARR-SD-220	Prep. & Submit Coordination Shop drawing for Arriba Reservoir	5.00	18-Aug-16	23-Aug-16	85.00																																	
ARR-SD-230	Review & Approval of Coordination Shop drawing for Arriba Reservoir	21.00	24-Aug-16	21-Sep-16	74.00																																	
ARR-SD-240	Prep. & Submit Formwork shopdrawing for Arriba Reservoir	5.00	07-Jan-16 A	10-Jan-16 A																																		
ARR-SD-250	Review & Approval of Formwork shopdrawing for Arriba Reservoir	21.00	10-Jan-16 A	20-Jan-16 A																																		
ARR-SD-260	Prep. & Submit Piping Plan for Arriba Reservoir	5.00	10-Apr-16 A	25-Apr-16 A																																		
ARR-SD-270	Review & Approval of Piping Plan for Arriba Reservoir	21.00	25-Apr-16 A	19-Jun-16 A																																		
ARR-SD-280	Prep. & Submit Retaining wall Shopdrawing for Arriba Reservoir	5.00	17-Jan-16 A	19-Jan-16 A																																		
ARR-SD-290	Review & Approval of Retaining wall Shopdrawing for Arriba Reservoir	21.00	19-Jan-16 A	27-Jan-16 A																																		
Jalqamus Reservoir - Replacement of existing 500 m³ with a new 1,000 m³																																						
JLR-SD-1000	Prep. & Sub. Survey plan (grid points) for Jalqamus Reservoir	8.00	18-Nov-15	24-Nov-15																																		
JLR-SD-1010	Review & Approval of Survey plan (grid points) for Jalqamus Reservoir	21.00	24-Nov-15	06-Dec-15																																		
JLR-SD-1020	Prep. & Sub. Layout Shop drawing for Jalqamus Reservoir	5.00	16-Jan-16 A	20-Jan-16 A																																		
JLR-SD-1030	Review & Approval of Layout Shop drawing for Jalqamus Reservoir	21.00	20-Jan-16 A	17-Feb-16 A																																		
JLR-SD-1040	Prep. & Sub. Excavation Plan for Jalqamus Reservoir	5.00	26-Dec-15	03-Feb-16 A																																		
JLR-SD-1050	Review & Approval of Excavation Plan for Jalqamus Reservoir	21.00	29-Dec-15	17-Feb-16 A																																		
JLR-SD-1060	Prep. & Sub. Structural Shop drawing for Jalqamus Reservoir	5.00	02-Jan-16 A	16-Feb-16 A																																		
JLR-SD-1070	Review & Approval of Structural Shop drawing for Jalqamus Reservoir	21.00	04-Jan-16 A	28-Feb-16 A																																		
JLR-SD-1080	Prep. & Sub. Mechanical Shop drawing for Jalqamus Reservoir	9.00	01-May-16	22-May-16																																		
JLR-SD-1090	Review & Approval of Mechanical Shop drawing for Jalqamus Reservoir	21.00	02-May-16	30-May-16																																		
JLR-SD-1100	Prep. & Sub. Electrical shopdrawing for Jalqamus Reservoir	9.00	11-Feb-16 A	14-Feb-16 A																																		
JLR-SD-1110	Review & Approval of Electrical shopdrawing for Jalqamus Reservoir	21.00	14-Feb-16 A	25-Feb-16 A																																		
JLR-SD-1120	Prep. & Submit Coordination Shop drawing for Jalqamus Reservoir	5.00	18-Aug-16	25-Aug-16	141.00																																	
JLR-SD-1130	Review & Approval of Coordination Shop drawing for Jalqamus Reservoir	21.00	24-Aug-16	21-Sep-16	127.00																																	
JLR-SD-1140	Prep. & Submit Formwork shopdrawing for Jalqamus Reservoir	5.00	20-Jan-16 A	24-Jan-16 A																																		
JLR-SD-1150	Review & Approval of Formwork shopdrawing for Jalqamus Reservoir	21.00	24-Jan-16 A	01-Feb-16 A																																		

TO 15-10 SWJ - Revised Baseline Schedule - VO 02 - Southwest Jenin Water Project

Activity ID	Activity Name	Original Start Duration	Finish	Total Float	2015	2016	2017	2018
JLR-SD-1160	Prep. & Submit Piping Plan for Jaqgamus Reservoir	5.00	10-Jan-16 A	20-May-16				
JLR-SD-1170	Review & Approval of Piping Plan for Jaqgamus Reservoir	21.00	13-Jan-16 A	30-May-16				
JLR-SD-1180	Prep. & Submit Retaining wall Shopdrawing for Jaqgamus Reservoir	5.00	27-Jan-16 A	01-Feb-16 A				
JLR-SD-1190	Review & Approval of Retaining wall Shopdrawing for Jaqgamus Reservoir	21.00	01-Feb-16 A	24-Feb-16 A				
Kufert Reservoir - New Construction 500 m3								
KFR-SD-100	Prep. & Sub. Survey plan (grid points) for Kufert Reservoir	9.00	14-Dec-15	02-Feb-16 A				
KFR-SD-110	Review & Approval of Survey plan (grid points) for Kufert Reservoir	21.00	02-Feb-16 A	23-Feb-16 A				
KFR-SD-120	Prep. & Sub. Layout Shop drawing for Kufert Reservoir (New Layout)	5.00	14-Dec-15	02-Feb-16 A				
KFR-SD-130	Review & Approval of Layout Shop drawing for Kufert Reservoir (New Layout)	21.00	14-Dec-15	23-Feb-16 A				
KFR-SD-140	Prep. & Sub. Excavation Plan for Kufert Reservoir	5.00	01-Feb-16 A	09-Feb-16 A				
KFR-SD-150	Review & Approval of Excavation Plan for Kufert Reservoir	21.00	09-Feb-16 A	25-Feb-16 A				
KFR-SD-160	Prep. & Sub. Structural Shop drawing for Kufert Reservoir	5.00	17-Jan-16 A	16-Feb-16 A				
KFR-SD-170	Review & Approval of Structural Shop drawing for Kufert Reservoir	21.00	19-Jan-16 A	29-Feb-16 A				
KFR-SD-180	Prep. & Sub. Mechanical Shop drawing for Kufert Reservoir	9.00	09-Mar-16 A	20-Mar-16 A				
KFR-SD-190	Review & Approval of Mechanical Shop drawing for Kufert Reservoir	21.00	20-Mar-16 A	05-Apr-16 A				
KFR-SD-200	Prep. & Sub. Electrical shopdrawing for Kufert Reservoir	9.00	01-Mar-16 A	02-Mar-16 A				
KFR-SD-210	Review & Approval of Electrical shopdrawing for Kufert Reservoir	21.00	02-Mar-16 A	07-Sep-16	95.30			
KFR-SD-220	Prep. & Submit Coordination Shop drawing for Kufert Reservoir	5.00	18-Aug-16	23-Aug-16	66.00			
KFR-SD-230	Review & Approval of Coordination Shop drawing for Kufert Reservoir	21.00	24-Aug-16	21-Sep-16	58.00			
KFR-SD-240	Prep. & Submit Formwork shopdrawing for Kufert Reservoir	5.00	21-Jan-16 A	24-Jan-16 A				
KFR-SD-250	Review & Approval of Formwork shopdrawing for Kufert Reservoir	21.00	24-Jan-16 A	01-Feb-16 A	78.30			
KFR-SD-260	Prep. & Submit Piping Plan for Kufert Reservoir	5.00	07-May-16	20-Aug-16				
KFR-SD-270	Review & Approval of Piping Plan for Kufert Reservoir	21.00	09-May-16	07-Sep-16	68.30			
KFR-SD-280	Prep. & Submit Retaining wall Shopdrawing for Kufert Reservoir	5.00	18-Jan-16 A	17-Feb-16 A				
KFR-SD-290	Review & Approval of Retaining wall Shopdrawing for Kufert Reservoir	21.00	18-Jan-16 A	06-Mar-16 A				
Alja Reservoir - New Construction 1,000 m3								
AJR-SD-1000	Prep. & Sub. Layout Shop drawing for Alja Reservoir	5.00	20-Dec-15	09-Feb-16 A				
AJR-SD-1010	Review & Approval of Layout Shop drawing for Alja Reservoir	21.00	09-Feb-16 A	03-Mar-16 A				
AJR-SD-1020	Prep. & Sub. Structural Shop drawing for Alja Reservoir	5.00	17-Jan-16 A	16-Feb-16 A				
AJR-SD-1030	Review & Approval of Structural Shop drawing for Alja Reservoir	21.00	20-Jan-16 A	08-Mar-16 A				
AJR-SD-1040	Prep. & Sub. Mechanical Shop drawing for Alja Reservoir	9.00	27-Mar-16 A	28-Mar-16 A				
AJR-SD-1050	Review & Approval of Mechanical Shop drawing for Alja Reservoir	21.00	28-Mar-16 A	08-Jun-16 A	89.50			
AJR-SD-1060	Prep. & Sub. Electrical shopdrawing for Alja Reservoir	9.00	09-Mar-16 A	23-Aug-16	81.30			
AJR-SD-1070	Review & Approval of Electrical shopdrawing for Alja Reservoir	21.00	09-Mar-16 A	07-Sep-16				
AJR-SD-1080	Prep. & Sub. Survey plan (grid points) for Alja Reservoir	9.00	20-Dec-15	09-Feb-16 A				
AJR-SD-1090	Review & Approval of Survey plan (grid points) for Alja Reservoir	21.00	09-Feb-16 A	03-Mar-16 A				
AJR-SD-1100	Prep. & Submit Coordination Shop drawing for Alja Reservoir	5.00	23-Aug-16	29-Aug-16				
AJR-SD-1110	Review & Approval of Coordination Shop drawing for Alja Reservoir	21.00	29-Aug-16	27-Sep-16	89.50			
AJR-SD-1115	Prep. & Sub. Excavation Plan for Alja Reservoir	5.00	21-Mar-16 A	01-May-16	79.50			
AJR-SD-1120	Review & Approval of Excavation Plan for Alja Reservoir	21.00	03-Apr-16 A	12-May-16				
AJR-SD-1130	Prep. & Submit Formwork shopdrawing for Alja Reservoir	5.00	24-Jan-16 A	24-Jan-16 A				
AJR-SD-1140	Review & Approval of Formwork shopdrawing for Alja Reservoir	21.00	24-Jan-16 A	01-Feb-16 A	109.00			
AJR-SD-1150	Prep. & Submit Piping Plan for Alja Reservoir	5.00	18-Aug-16	23-Aug-16				
AJR-SD-1155	Review & Approval of Piping Plan for Alja Reservoir	21.00	24-Aug-16	21-Sep-16	96.00			
AJR-SD-1160	Prep. & Submit Retaining wall Shopdrawing for Alja Reservoir	5.00	23-Jan-16 A	26-Jan-16 A				
AJR-SD-1170	Review & Approval of Retaining wall Shopdrawing for Alja Reservoir	21.00	26-Jan-16 A	16-Feb-16 A				
Kafr Rai Reservoir - New Construction 1,000 m3								
KRR-SD-100	Prep. & Sub. Survey plan (grid points) for Kafr Rai Reservoir	8.00	02-Jan-16 A	10-Jan-16 A				

TO 15-10 SWJ - Revised Baseline Schedule - VO 02 - Southwest Jenin Water Project



Activity ID	Activity Name	Original Start Duration	Finish	Total Float	2017												2018											
					O	N	D	J	F	M	A	M	J	J	A	S	O	N	D	J	F	M	A					
R-SD-1050	Review & Approval of Shop drawing for Access Road to Ajla Reservoir (238 m of two-lane road with shoulder)	21.00 09-Feb-16 A	17-Feb-16 A																									
R-SD-1060	Prep. & Sub. of Shop drawing for Access Road to Kufir Rai Reservoir (62 m of two-lane road with shoulder)	10.00 18-Aug-16	29-Aug-16	120.00																								
R-SD-1070	Review & Approval of Shop drawing for Access Road to Kufir Rai Reservoir (62 m of two-lane road with shoulder)	21.00 30-Aug-16	27-Sep-16	107.00																								
Transmission main and supply pipelines Shop drawing Submittals																												
Shop drawing for Sanur - Maythaboun Transmission Pipeline (200mm x 3.7 km)																												
Pipeline																												
SMT-SD-1000	Prep. & Sub. Shop drawing for Sanur Junction to Maythaboun Well (from St. SMT 0+000 to St. 1+000) (250mm)	10.00 26-Jan-16 A	31-Jan-16 A																									
SMT-SD-1010	Review & Approval of Shop drawing for Sanur Junction to Maythaboun Well (from St. SMT 0+000 to St. 1+000) (250mm)	21.00 31-Jan-16 A	16-Feb-16 A																									
SMT-SD-1020	Prep. & Sub. Shop drawing for Sanur Junction to Maythaboun Well (from St. SMT 1+000 to St. 3+700) (250mm)	10.00 27-Jan-16 A	31-Jan-16 A																									
SMT-SD-1030	Review & Approval of Shop drawing for Sanur Junction to Maythaboun Well (from St. SMT 1+000 to St. 3+700) (250mm)	21.00 31-Jan-16 A	16-Feb-16 A																									
Chambers																												
SMT-SD-1050	Prep. & Sub. Shop drawing for Sanur Connection Chamber (CHD-103)	10.00 01-Feb-16 A	14-Mar-16 A																									
SMT-SD-1060	Review & Approval of Shop drawing for Sanur Connection Chamber (CHD-103)	21.00 11-Feb-16 A	31-Mar-16 A																									
SMT-SD-1090	Prep. & Sub. Shop drawing for Methaboun Well connection	10.00 18-Aug-16	29-Aug-16	51.00																								
SMT-SD-1100	Review & Approval of Shop drawing for Methaboun Well connection	21.00 30-Aug-16	27-Sep-16	46.00																								
Shop drawing for Jaqamus - Al Mutilla Transmission Pipeline																												
Pipeline																												
TJT-SD-1000	Prep. & Sub. Shop drawing for Talift to Jaqamus Force line (from St. TJT 0+000 to St. 2+330) (150mm)	5.00 24-Jan-16 A	12-Apr-16 A																									
TJT-SD-1010	Review & Approval of Shop drawing for Talift to Jaqamus Force line (from St. TJT 0+000 to St. 2+330) (150mm)	21.00 27-Jan-16 A	26-Apr-16 A																									
TJT-SD-1020	Prep. & Sub. Shop drawing for Jaqamus to Um Aut Forceline (from St. TJT 0+000 to St. 1+800) (150mm)	5.00 15-Feb-16 A	30-Mar-16 A																									
TJT-SD-1030	Review & Approval of Shop drawing for Jaqamus to Um Aut Forceline (from St. TJT 0+000 to St. 1+800) (150mm)	21.00 24-Feb-16 A	24-Apr-16 A																									
TJT-SD-1040	Prep. & Sub. Shop drawing for Um Aut. - Al Mutilla Transmission Pipeline (from St. 0+000 to St. 3+400) (150mm)	5.00 24-Feb-16 A	19-Apr-16 A																									
TJT-SD-1050	Review & Approval of Shop drawing for Um Aut. - Al Mutilla Transmission Pipeline (from St. 0+000 to St. 3+400) (150mm)	21.00 08-Mar-16 A	04-May-16																									
TJT-SD-1060	Prep. & Sub. Shop drawing for Al Mutilla Transmission Pipeline (from St. 0+000 to St. 1+720) (150mm)	5.00 08-Mar-16 A	01-May-16																									
TJT-SD-1070	Review & Approval of Shop drawing for Al Mutilla Transmission Pipeline (from St. 0+000 to St. 1+720) (150mm)	21.00 14-Mar-16 A	15-May-16																									
Chambers																												
TJT-SD-1080	Prep. & Sub. Shop drawing for AAU Connection Chamber at Station 0+620 (CHD-155)	5.00 31-Mar-16 A	31-May-16																									
TJT-SD-1090	Review & Approval of Shop drawing for AAU Connection Chamber at Station 0+620 (CHD-155)	21.00 31-Mar-16 A	06-Jun-16 A																									
TJT-SD-1100	Prep. & Sub. Shop drawing for Tanin Connection Chamber at station 1+030	5.00 21-Mar-16 A	05-May-16																									
TJT-SD-1110	Review & Approval of Shop drawing for Tanin Connection Chamber at station 1+030	21.00 31-Mar-16 A	12-May-16																									
TJT-SD-1120	Prep. & Sub. Shop drawing for Jaqamus Connection Chamber (CHD-171)	5.00 30-Mar-16 A	16-May-16																									
TJT-SD-1130	Review & Approval of Shop drawing for Jaqamus Connection Chamber (CHD-171)	21.00 05-Apr-16 A	30-May-16																									
TJT-SD-1140	Prep. & Sub. Shop drawing for Umaitul Connection Chamber (CHD-173)	5.00 28-Mar-16 A	03-May-16																									
TJT-SD-1150	Review & Approval of Shop drawing for Umaitul Connection Chamber (CHD-173)	21.00 05-Apr-16 A	12-May-16																									
TJT-SD-1160	Prep. & Sub. Shop drawing for Al Mughayyir Connection Chamber (CHD-191)	5.00 28-Mar-16 A	03-May-16																									
TJT-SD-1170	Review & Approval of Shop drawing for Al Mughayyir Connection Chamber (CHD-191)	21.00 05-Apr-16 A	12-May-16																									
Shop drawing for Ajla Feeder Transmission Pipeline																												
AAAT-SD-1000	Prep. & Sub. Shop drawing for Ajla Feeder Pipeline (from St. AAT 0+000 to St. 1+290) (200mm)	5.00 22-Mar-16 A	28-Mar-16 A																									
AAAT-SD-1010	Review & Approval of Shop drawing for Ajla Feeder Pipeline (from St. AAT 0+000 to St. 1+290) (200mm)	21.00 07-Apr-16 A	19-Apr-16 A																									
AAAT-SD-1020	Prep. & Sub. Shop drawing for Ajla Force Line Pipeline (from St. AAT 0+000 to St. 1+080) (200mm)	5.00 22-Mar-16 A	02-May-16																									
AAAT-SD-1030	Review & Approval of Shop drawing for Ajla Force Line Pipeline (from St. AAT 0+000 to St. 1+080) (200mm)	21.00 28-Mar-16 A	15-May-16																									
Shop drawing for Yabad - Kufert Transmission Pipeline																												
Pipe line																												
YKT-SD-1000	Prep. & Sub. Shop drawing for Yabad - Kufert Transmission Pipeline (from St. YKT 0+000 to St. 2+300) (150mm)	5.00 07-Apr-16 A	21-Apr-16 A																									
YKT-SD-1010	Review & Approval of Shop drawing for Yabad - Kufert Transmission Pipeline (from St. YKT 0+000 to St. 2+300) (150mm)	21.00 21-Apr-16 A	12-May-16																									
Chambers																												
YKT-SD-1020	Prep. & Sub. Shop drawing for Connection Chamber at station 0+618 on 150mm pipe (CHF-122)	3.00 18-Aug-16	21-Aug-16	65.00																								
YKT-SD-1030	Review & Approval of Shop drawing for Connection Chamber at station 0+618 on 150mm pipe (CHF-122)	21.00 22-Aug-16	19-Sep-16	74.00																								

Actual Work

Remaining Work

Critical Remaining Work

Summary

TASK filter: All Activities

Page 7 of 36

© Oracle Corporation



TO 15-10 SWJ - Revised Baseline Schedule - VO 02 - Southwest Jenin Water Project

Activity Name, Original Start Duration, Finish, Total Float, 2016, 2017, 2018 grid with Gantt bars. Includes activities like 'Review & Approval of Steel Flanges', 'Prep. & Sub. Gate Valve - 6" ...', 'Review & Approval of Cathode protection', etc.

Legend for Activity Status: Actual Work (dark blue), Remaining Work (light blue), Critical Remaining Work (red), Milestone (black diamond). Includes 'TASK filter: All Activities', 'Page 11 of 36', and '© Oracle Corporation'.



TO 15-10 SWJ - Revised Baseline Schedule - VO 02 - Southwest Jenin Water Project

Activity ID	Activity Name	Original Start Duration	Finish	Total Float	2017												2018											
					J A S O N D J J A S O N D J J A S O N D J J A S O N D J J A S O N D J J A S O N D J J A S O N D												J A S O N D J J A S O N D J J A S O N D J J A S O N D J J A S O N D J J A S O N D											
E-MTR-5090	Form/Steel Rebars for Foundation	4.00 22-Sep-16	26-Sep-16	21.00																								
E-MTR-5120	Cast Concrete	1.00 27-Sep-16	27-Sep-16	21.00																								
E-MTR-5130	Concrete Curing & Isolation	7.00 28-Sep-16	05-Oct-16	21.00																								
E-MTR-5140	Form/Steel Rebars for the Retaining Walls with Drain System - Fence Steel Props Installation	5.00 28-Sep-16	03-Oct-16	22.00																								
E-MTR-5190	Cast Reinforced Concrete for the Retaining Wall	1.00 04-Oct-16	04-Oct-16	22.00																								
E-MTR-5200	De-shuttering & Curing For Wall	7.00 06-Oct-16	13-Oct-16	21.00																								
E-MTR-5230	Furnish and install filter fabric and Base Course 150mm	2.00 15-Oct-16	16-Oct-16	92.00																								
Boundary Wall																												
E-MTR-1220	Excavation for Ground Beam around Yard for Fence	1.00 15-Oct-16	15-Oct-16	21.00																								
E-MTR-1230	Blinding Concrete under Ground Beam for Fence	1.00 16-Oct-16	16-Oct-16	21.00																								
E-MTR-1280	Reinforcing of Ground Beam for Fence	3.00 17-Oct-16	19-Oct-16	21.00																								
E-MTR-1320	Formwork For Ground Beam for Fence	3.00 24-Oct-16	26-Oct-16	21.00																								
E-MTR-1340	Cast-in-place concrete for Ground Beam for Fence	1.00 27-Oct-16	27-Oct-16	21.00																								
E-MTR-1370	De-shuttering of Ground Beam	1.00 01-Nov-16	01-Nov-16	78.00																								
E-MTR-1380	Installation of Steel Boundary Fence	5.00 28-Nov-16	05-Dec-16	78.00																								
E-MTR-1390	200 mm thick granular base course and Concrete Sidewalk as per Detail C-416	14.00 02-Nov-16	19-Nov-16	78.00																								
E-MTR-1450	Spread and compact 7 cm 3/4" asphalt concrete (7cm after compaction) with MCO prime coat for Yard	5.00 20-Nov-16	24-Nov-16	78.00																								
E-MTR-1480	Fixing of Double Leaf Gate Access gate as per detail C-117	2.00 28-Nov-16	27-Nov-16	78.00																								
Mechanical Works																												
E-MTR-1710	Installation of inlet, outlet, washout and overflow Pipes in the Yard including Riprap as per Detail C-332	10.00 22-Sep-16	03-Oct-16	71.00																								
E-MTR-1760	Install all piping and appurtenances including control valve, backflow valve, check valve, misc	10.00 04-Oct-16	15-Oct-16	71.00																								
Electrical Work																												
E-MTR-1140	Earthing	3.00 09-Feb-16 A	10-Feb-16 A	76.00																								
E-MTR-1240	Furnish and installation of duct banks, Cables & Electrical Utility power supply	5.00 16-Oct-16	20-Oct-16	76.00																								
E-MTR-1280	Electrical Manhole	2.00 22-Oct-16	23-Oct-16	76.00																								
E-MTR-1300	Installation of RTU, RTU Panel and breaker Panel, electrical conduit and wire complete for RTU	7.00 25-Oct-16	01-Nov-16	75.00																								
E-MTR-1350	Site Lighting	2.00 02-Nov-16	03-Nov-16	86.00																								
E-MTR-1880	Installation of Lightning Protection and Grounding System	3.00 12-Nov-16	14-Nov-16	93.00																								
Instrumentation and SCADA Programming																												
E-MTR-1000	Supply instruments for the site and its facilities and Structures per section 13500A, P&ID	8.00 05-Nov-16	13-Nov-16	73.00																								
E-MTR-1010	SCADA Head-End Integration and Programming	5.00 14-Nov-16	20-Nov-16	73.00																								
Testing, Training and Commissioning																												
E-MTR-1020	Testing and Commissioning of Electrical and Control System and Equipment	5.00 21-Nov-16	28-Nov-16	73.00																								
E-MTR-1790	O&M Technical Manuals	20.00 16-Oct-16	07-Nov-16	88.00																								
E-MTR-1930	Initial Testing (1st Stage) for Water Tightness	7.00 16-Oct-16	23-Oct-16	71.00																								
E-MTR-1940	Testing, Adjusting, Cleaning, Disinfection, Commissioning, and Operator Instruction 2nd Stage	3.00 08-Nov-16	10-Nov-16	85.00																								
E-MTR-1950	Site Inspection Support/ Start up	9.00 27-Nov-16	06-Dec-16	73.00																								
E-MTR-1960	Training	7.00 01-Dec-16	08-Dec-16	73.00																								
Al Mullis Booster Station																												
Traffic Control Plan and Safety Measures																												
MTB-005	Implementation of Traffic Control Plan and Safety Measures	3.00 13-Aug-16	14-Aug-16	21.00																								
MTB-006	Maintain of Traffic Control Plan and Safety measures for Al Mullis Booster Station	114.00 14-Aug-16	19-Feb-17																									
Construction of New Pump Station																												
Booster Pump Station and Transmission Flow Meter																												
Civil & Structural Works																												
MTB-010	Excavation for Cleaning, Site Grading & Preparation	4.00 15-Aug-16	20-Aug-16	21.00																								
MTB-BP-040	Leveling for Foundation and Furnishing, leveling, and compacting of subgrade layer	3.00 18-Sep-16	20-Sep-16	43.00																								
MTB-BP-050	Compacted Basecourse layer 15cm for Booster Pump Station and Transmission Flow Meter Pad	5.00 27-Sep-16	02-Oct-16	43.00																								

Legend: █ Actual Work █ Critical Remaining Work █ Remaining Work ◆ Milestone

TASK filter: All Activities

Page 15 of 36

© Oracle Corporation



TO 15-10 SWJ - Revised Baseline Schedule - VO 02 - Southwest Jenin Water Project

ACTIVITY ID	Activity Name	Original Start Duration	Finish	Total Float	2017												2018						
					O	N	D	J	F	M	A	M	J	J	A	S	O	N	D	J	F	M	A
MTB-BP-060	Formwork and Steel Rebars for Slab on Grade of Booster Pump and Transmission Flow Meter Pad	4.00 29-Oct-16	01-Nov-16	21.00																			
MTB-BP-070	Cast in Concrete for Slab on Grade of Booster Pump and Transmission Flow Meter Pad	1.00 02-Nov-16	02-Nov-16	21.00																			
MTB-BP-080	Concrete Curing for Slab on Grade of Booster Pump and Transmission Flow Meter Pad	7.00 28-Oct-16	02-Nov-16	21.00																			
MTB-BP-130	Installation of Bollards	7.00 03-Nov-16	10-Nov-16	96.00																			
Steel Structure & Metal Works																							
MTB-BP-000115	Installation of steel Shed for Booster Pump	20.00 03-Nov-16	27-Nov-16	78.00																			
Mechanical Works																							
MTB-BP-M-00005	Installation of Transmission Flow Meter Pad including 50mm and 150 mm pipes, reducers and supports	12.00 26-Nov-16	08-Dec-16	21.00																			
MTB-BP-M-00010	Installation of Pump Station Bypass Piping including 150 mm pipes, reducers and supports	9.00 10-Dec-16	21-Dec-16	21.00																			
MTB-BP-M-00012	Installation of Gate Valves and Swing Check Valve 150mm and Transmission Flow Meter Pad	10.00 22-Dec-16	04-Jan-17	21.00																			
MTB-BP-M-12	Installation of Booster Pump Skid including Pump inlet Header and Pump discharge header	18.00 03-Nov-16	24-Nov-16	21.00																			
Electrical & Instrumentation Works																							
MTB-BP-E-00010	Furnish & Installation of Earthing, Ductbanks & Raceway	5.00 21-Sep-16	26-Sep-16	43.00																			
MTB-BP-E-00020	furnish installation and termination of transmission pump power and controls wire	14.00 22-Dec-16	12-Jan-17	23.00																			
MTB-BP-E-00050	Furnish & Install Lightning Protection, Reception & Process Control Instrumentation	5.00 28-Nov-16	03-Dec-16	78.00																			
Coatings & Finishing Works																							
MTB-BP-000130	Furnish & Apply all Coatings	5.00 05-Jan-17	14-Jan-17	49.00																			
Electrical Unit and Transformer																							
MTB-ET-1090	Leveling for Foundation and Furnishing, leveling, and compacting of subgrade layer and BC 150mm	3.00 21-Aug-16	23-Aug-16	92.00																			
MTB-ET-1100	Form/Steel Rebars for Slab on Grade of Electrical unit and Transformer Pad	6.00 29-Oct-16	03-Nov-16	40.00																			
MTB-ET-1110	Cast Concrete for Slab on Grade of Electrical unit and Transformer Pad	1.00 06-Nov-16	06-Nov-16	40.00																			
MTB-ET-1120	Concrete Curing for Slab on Grade of Electrical unit and Transformer Pad	7.00 07-Nov-16	14-Nov-16	40.00																			
Electrical & Instrumentation Works																							
MTB-ET-I-0000	Earthing	1.00 05-Nov-16	05-Nov-16	40.00																			
MTB-ET-I-010	Furnish and install Electrical Systems and Equipment including panels, wires, conduits, cables, etc.	8.00 16-Nov-16	24-Nov-16	40.00																			
MTB-ET-I-040	Design, Furnish and installation of Lightning Protection and Grounding System	8.00 26-Nov-16	04-Dec-16	40.00																			
MTB-ET-I-050	Supply & Install Instruments for the site and its facilities and Structures per section 13500A	8.00 28-Nov-16	04-Dec-16	40.00																			
MTB-ET-I-080	Supply & Install Control System and SCADA Software including Protective Device and Coordination Studies	10.00 05-Dec-16	18-Dec-16	40.00																			
Yard Works & Site Electrical Power																							
External & Finishing Works																							
MTB-YW-070	Compacted base course for site grading, 200 mm layer	9.00 03-Nov-16	13-Nov-16	69.00																			
MTB-YW-090	Installation of Double Leaf Access Gate	8.00 14-Nov-16	23-Nov-16	86.00																			
MTB-YW-100	Construction of Boundary Wall and Fence	20.00 21-Aug-16	17-Sep-16	21.00																			
MTB-YW-110	Installation of Slab on Grade and Decomposed Granite	5.00 14-Nov-16	20-Nov-16	69.00																			
MTB-YW-120	Asphalt pavement on site (7 cm), 3/4 asphalt mix design including MC	9.00 21-Nov-16	30-Nov-16	69.00																			
Mechanical Works																							
MTB-YW-M-010	Furnish and install all yard piping and mechanical equipment	14.00 18-Sep-16	03-Oct-16	47.00																			
Electrical & Instrumentation Works																							
MTB-YW-E-010	Furnish & installation of Electrical Manholes and Electrical Utility power supply	20.00 18-Sep-16	10-Oct-16	69.00																			
MTB-YW-E-020	Furnish & Installation of Ductbanks	20.00 11-Oct-16	02-Nov-16	69.00																			
Testing, Training and Commissioning																							
MTB-1000	OSM Technical Manuals	11.00 02-Oct-16	19-Feb-17	21.00																			
MTB-1020	Site Inspection/ Support/ Start up	11.00 04-Feb-17	19-Feb-17	21.00																			
MTB-1030	Testing and Commissioning of Electrical and Control System and Equipment	10.00 16-Jan-17	26-Jan-17	21.00																			
MTB-1040	Testing, Adjusting, Cleaning, Disinfection, and Commissioning of the entire system	6.00 05-Jan-17	15-Jan-17	21.00																			
MTB-1050	Training	6.00 28-Jan-17	02-Feb-17	21.00																			

18-Jan-17, 25-Jan-17, 19-Feb-17, 19-Feb-17, 26-Jan-17, 15-Jan-17, 02-Feb-17, 19-Feb-17, 19-Feb-17, 26-Jan-17, 15-Jan-17, 02-Feb-17

Jalqamus Reservoir and Access Road

OSM Technical Manuals
 Site Inspection/ Support/ Start up
 Testing and Commissioning of Electrical and Control System and Equipment
 Testing, Adjusting, Cleaning, Disinfection, and Commissioning of the entire system
 Training

Actual Work
 Remaining Work
 Critical Remaining Work
 Milestone

TASK filter: All Activities

Page 16 of 36

© Oracle Corporation

TO 15-10 SWJ - Revised Baseline Schedule - VO 02 - Southwest Jenin Water Project



Activity ID	Activity Name	Original Start	Finish	Total Float	2016	2017	2018
		Duration			ONIDJFMAMJJASOND	JFMAMJJASOND	JFMAMJJASOND
Jalqamus Reservoir - Replacement of existing 500 m3 with a new 1000m3 - at Grade							
Traffic Control Plan and Safety							
E-JLR-3030	Implement Safety measures and Traffic Control Plan for Jalqamus Reservoir	2.00 20-Dec-15	21-Dec-15				
E-JLR-3040	Maintain of Traffic Control Plan and Safety measures for Jalqamus Reservoir	258.38 21-Dec-15	25-Jan-17	39.00		25-Jan-17, Traffic Control Pla...	
Boundary and Retaining Walls							
Boundary and Retaining Wall from Station 01 (05) to station 04 Length = 34.21 lm							
E-JLR-1065	Excavation for Foundation, Subgrade layer Compaction & cast lean concrete	4.00 31-Jan-16 A	17-Feb-16 A			18-Aug-16, Boundary and Retain...	
E-JLR-1060	Form/Steel Rebars for Foundation	8.00 25-Feb-16 A	13-Mar-16 A				Maintain of Traffic Control Pl...
E-JLR-1090	Cast Concrete for foundation	1.00 28-Feb-16 A	13-Mar-16 A				
E-JLR-1120	Concrete Curing & Isolation	7.00 29-Feb-16 A	20-Mar-16 A				
E-JLR-1130	Form/Steel Rebars for the Retaining Walls with Drain System - Fence Steel Props Installation	14.00 10-Mar-16 A	13-Mar-16 A				
E-JLR-1190	Cast Reinforced Concrete for the Retaining Wall	1.00 13-Mar-16 A	22-Mar-16 A				
E-JLR-1200	Deshuttering & Curing	7.00 14-Mar-16 A	29-Mar-16 A				
E-JLR-1250	Furnish & Install Fence	2.00 02-Apr-16 A	18-Aug-16	164.00			
Boundary and Retaining Wall from Station 04 to station 03 Length = 23.70 lm							
E-JLR-1070	Excavation for Foundation, Subgrade layer Compaction & cast lean concrete	4.00 04-Feb-16 A	17-Feb-16 A				
E-JLR-1100	Form/Steel Rebars for Foundation	8.00 22-Feb-16 A	24-Feb-16 A				
E-JLR-1140	Cast Concrete for foundation	1.00 24-Feb-16 A	24-Feb-16 A				
E-JLR-1160	Concrete Curing & Isolation	7.00 25-Feb-16 A	28-Feb-16 A				
E-JLR-1170	Form/Steel Rebars for the Retaining Walls with Drain System - Fence Steel Props Installation	14.00 28-Feb-16 A	12-Mar-16 A				
E-JLR-1260	Cast Reinforced Concrete for the Retaining Wall	1.00 05-Mar-16 A	13-Mar-16 A				
E-JLR-1270	Deshuttering & Curing For Walls	7.00 05-Mar-16 A	20-Mar-16 A				
E-JLR-1320	Furnish & Install Fence	2.00 02-Apr-16 A	18-Aug-16	164.00			
Boundary and Retaining Wall from Station 02 to station 03 Length = 33.35 lm							
E-JLR-1080	Excavation for Foundation, Subgrade layer Compaction & cast lean concrete	4.00 08-Feb-16 A	14-Feb-16 A				
E-JLR-1150	Form/Steel Rebars for Foundation	8.00 05-Mar-16 A	19-Mar-16 A				
E-JLR-1210	Cast Concrete for foundation	1.00 08-Mar-16 A	22-Mar-16 A				
E-JLR-1230	Concrete Curing & Isolation	7.00 09-Mar-16 A	11-Apr-16 A				
E-JLR-1240	Form/Steel Rebars for the Retaining Walls with Drain System - Fence Steel Props Installation	14.00 29-Mar-16 A	10-Apr-16 A				
E-JLR-1330	Cast Reinforced Concrete for the Retaining Wall	1.00 27-Mar-16 A	11-Apr-16 A				
E-JLR-1340	Deshuttering & Curing For Wall	7.00 28-Mar-16 A	14-Apr-16 A				
E-JLR-1390	Furnish & Install Fence	2.00 10-Apr-16 A	18-Aug-16	164.00			
Boundary and Retaining Wall from Station 01 to station 02 Length = 21.20 lm							
E-JLR-1110	Excavation for Foundation & Subgrade layer Compaction	4.00 11-Feb-16 A	14-Feb-16 A				
E-JLR-1220	Form/Steel Rebars for Foundation	8.00 05-Mar-16 A	08-Mar-16 A				
E-JLR-1280	Cast Concrete for foundation	1.00 08-Mar-16 A	08-Mar-16 A				
E-JLR-1290	Concrete Curing & Isolation	7.00 09-Mar-16 A	21-Apr-16 A				
E-JLR-1300	Form/Steel Rebars for the Retaining Walls with Drain System - Fence Steel Props Installation	14.00 14-Mar-16 A	24-Mar-16 A				
E-JLR-1390	Cast Reinforced Concrete for the Retaining Wall	1.00 27-Mar-16 A	27-Mar-16 A				
E-JLR-1400	Deshuttering & Curing For Walls	7.00 28-Mar-16 A	07-Apr-16 A				
E-JLR-1450	Furnish & Install Fence	2.00 10-Apr-16 A	18-Aug-16	164.00			
Earth Work							
E-JLR-1175	Demolition of existing Facilities, Site Cleaning & Grubbing	10.00 30-Dec-15	13-Jan-16 A				
E-JLR-1180	Site Grading and Preparation	3.00 13-Jan-16 A	16-Jan-16 A				
E-JLR-1310	Structural Excavation for the base slab of the Reservoir and Subgrade layer	5.00 14-Jan-16 A	01-Feb-16 A				
E-JLR-1315	Soil verification report - Geotechnical report	5.00 30-Jan-16 A	09-Feb-16 A				
E-JLR-1370	Excavation, Furnish and install subgrade piping system (Perforated, Outlet & Washout)	3.00 21-Feb-16 A	17-Mar-16 A				
E-JLR-1420	Furnish and install base course (150mm in depth) under base slab	4.00 22-Feb-16 A	10-Mar-16 A				

TASK filter: All Activities

Page 17 of 36

© Oracle Corporation

TO 15-10 SWJ - Revised Baseline Schedule - VO 02 - Southwest Jenin Water Project



Activity ID	Activity Name	Original Start Duration	Finish	Total Float	2017							2018								
					O	N	D	J	F	M	A	M	J	J	A	S	O	N	D	J
Civil Work																				
E-JLR-1430	Construction of Lean Concrete under Reservoir	5.00	13-Feb-16 A	24-Mar-16 A																
E-JLR-1460	Installation of perforated pipes	2.00	15-Mar-16 A	17-Mar-16 A																
E-JLR-1470	Reservoir base slab - Formwork	5.00	24-Mar-16 A	29-Mar-16 A																
E-JLR-1480	Reservoir Base Slab - Pipe Inserts (Washout drainage pipe and perforated pipes)	2.00	21-Feb-16 A	19-Mar-16 A																
E-JLR-1490	Reservoir base slab reinforcing steel & water stop installation	10.00	30-Mar-16 A	05-Apr-16 A																
E-JLR-1510	Reservoir base slab - Place concrete (Stage 1)	1.00	06-Apr-16 A	05-Apr-16 A																
E-JLR-1520	Reservoir base slab - Place concrete (Stage 2)	1.00	06-Apr-16 A	05-Apr-16 A																
E-JLR-1540	Reservoir base slab - Place concrete (Stage 3) - Footing of Columns	7.00	07-Apr-16 A	14-Apr-16 A																
E-JLR-1550	Concrete Curing for Base slab	2.00	01-May-16	14-May-16																
E-JLR-1560	Reservoir Walls - External formwork	12.00	13-Apr-16 A	25-Apr-16 A																
E-JLR-1570	Reservoir Walls & Columns - Reinforcing steel & vertical water stop installation	1.00	16-Apr-16 A	16-Jun-16 A																
E-JLR-1580	Water proofing & backfilling	8.00	16-Apr-16 A	25-Apr-16 A																
E-JLR-1590	Reservoir Walls & Columns - Internal formwork - (Stage 1)	1.00	27-Apr-16 A	04-May-16																
E-JLR-1600	Reservoir Walls & Columns - Place concrete (Stage 1)	8.00	16-Apr-16 A	25-Apr-16 A																
E-JLR-1610	Reservoir Walls - Internal formwork - (Stage 2- Walls 2,4,6 & 8)	1.00	16-Apr-16 A	25-Apr-16 A																
E-JLR-1620	Reservoir Walls - Place concrete (Stage 2)	1.00	18-May-16	18-May-16																
E-JLR-1630	Reservoir Roof Slab - Formwork	10.00	24-May-16	08-Jun-16 A																
E-JLR-1650	Reservoir Roof Slab - Reinforcing steel & installation of seismic cans	5.00	04-Jun-16 A	12-Jun-16 A																
E-JLR-1660	Reservoir Roof Slab - Place concrete (Stage 1-Part A & C)	1.00	13-Jun-16 A	13-Jun-16 A																
E-JLR-1670	Reservoir Roof Slab - Place concrete (Stage 2-Part B & D)	1.00	14-Jun-16 A	14-Jun-16 A																
E-JLR-1700	Furnish and install reinforced slab-on-grade concrete (Concrete pad)	91.70	13.00	18-Aug-16	03-Sep-16															
E-JLR-1730	Deshuttering Formwork for Roof Slab	5.00	29-Jun-16 A	12-Jul-16 A																
Mechanical Work																				
E-JLR-1410	Pipe Encasement - RC where needed	2.00	30-Mar-16 A	30-Mar-16 A																
E-JLR-1760	Install buried & Non buried steel pipes - Outlet and Drain Structure Outlet	5.00	11-Aug-16	18-Aug-16	104.50															
E-JLR-1790	Install buried steel pipes & fittings - Washout	5.00	03-Sep-16	06-Sep-16	91.70															
E-JLR-1800	Install buried & Non buried steel pipes - Inlet	3.00	11-Aug-16	18-Aug-16	91.70															
E-JLR-1830	Install buried steel pipes & fittings - Overflow	3.00	10-Nov-16	13-Nov-16	94.00															
E-JLR-8280	Install Valves and Fittings for inlet and outlet - concrete pad	5.00	10-Nov-16	16-Nov-16	74.00															
Electrical Work																				
E-JLR-1500	Installing Earthing System	5.00	18-Aug-16	23-Aug-16	60.00															
E-JLR-1530	Installation of Lightning Protection and Grounding System	10.00	05-Nov-16	16-Nov-16	74.00															
E-JLR-1690	Duct Bank & manholes construction including precast Pulibox	16.00	24-Aug-16	15-Sep-16	60.00															
E-JLR-1740	Construct Bases for external power lighting	21.00	17-Sep-16	10-Oct-16	60.00															
E-JLR-1840	Cable pulling	5.00	05-Nov-16	09-Nov-16	39.00															
E-JLR-1850	Installation of RTU, RTU Panel and breaker Panel	8.00	10-Nov-16	20-Nov-16	39.00															
E-JLR-1860	Cables termination	6.00	21-Nov-16	27-Nov-16	39.00															
E-JLR-1870	Cable testing & meggering	3.00	28-Nov-16	30-Nov-16	39.00															
E-JLR-1890	Install control system software	10.00	01-Dec-16	12-Dec-16	39.00															
E-JLR-1900	Installation of Instruments for the site and its facilities and Structures per section 13500A	6.00	13-Dec-16	21-Dec-16	39.00															
E-JLR-1910	SCADA head end integration and programming for the site	7.00	22-Dec-16	31-Dec-16	39.00															
Finishing Work																				
E-JLR-1440	Installation of Access Gate	3.00	03-Nov-16	05-Nov-16	100.00															
E-JLR-1640	Repair of external walls of Jalqamus reservoir	14.00	23-Jul-16 A	21-Aug-16	107.20															
E-JLR-1680	Fixing Roof Ventilation	2.00	02-Oct-16	03-Oct-16	111.00															
E-JLR-1710	Installing Hand Rail	15.00	02-Oct-16	18-Oct-16	96.00															
E-JLR-1720	Fixing external ladder	2.00	19-Oct-16	20-Oct-16	95.00															

TASK filter: All Activities

Page 18 of 36

18-Oct-16 12:07

© Oracle Corporation

TO 15-10 SWJ - Revised Baseline Schedule - VO 02 - Southwest Jenin Water Project

Activity/ID	Activity Name	Original Start	Finish	Total Float	2017	2018
		Duration			O N D J F M A M J J A S O N D J F M A	O N D J F M A
E-JLR-1750	Install water level indicator & Access Cover	3.00 02-Oct-16	04-Oct-16	94.00		
E-JLR-1770	Repair of Internal Walls	20.00 18-Aug-16	10-Sep-16	76.00		
E-JLR-1780	Install steel pipes inside reservoir - Outlet	3.00 02-Oct-16	04-Oct-16	94.00		
E-JLR-1810	Fixing internal stainless steel ladder	3.00 02-Oct-16	04-Oct-16	94.00		
E-JLR-1890	Applying internal epoxy paint for the reservoir	16.00 10-Oct-16	27-Oct-16	90.00		
Yard work						
E-JLR-1930	Excavate to the required depth as per design drawings	6.00 24-Jul-16 A	20-Aug-16	137.80		
E-JLR-1940	Furnishing, leveling, and compaction of selected fill for subgrade layer	6.00 11-Oct-16	17-Oct-16	97.00		
E-JLR-1950	Compacted base course for site grading, 200 mm layer	7.00 18-Oct-16	25-Oct-16	97.00		
E-JLR-1955	Construction of curb stone and side walk	5.00 26-Oct-16	31-Oct-16	99.00		
E-JLR-1960	Asphalt pavement on site (7 cm), ¼ " asphalt mix design including MC	2.00 01-Nov-16	02-Nov-16	99.00		
Access Road to Jalqamus Reservoir (190 m of two-lane road with shoulder)						
E-JLR-1000	Excavation to the required level for Access Road to Jalqamus Reservoir	4.00 09-Jan-16 A	20-Aug-16	123.80		
E-JLR-1010	Structural Excavation for Retaining Wall from Station 0+070 to Station 0+165	6.00 20-Aug-16	27-Aug-16	123.80		
E-JLR-1020	Construction of Retaining Wall from Station 0+165 to Station 0+165	21.00 27-Aug-16	25-Sep-16	123.80		
E-JLR-1030	Spreading and Compaction of 20cm Base Course for Access Road to Jalqamus Reservoir from Station 0+000 to Station 0+165	7.00 26-Oct-16	02-Nov-16	97.00		
E-JLR-1040	Asphalt Wearing Course Layer 7cm for Access Road to Jalqamus Reservoir from Station 0+000 to Station 0+165	2.00 03-Nov-16	05-Nov-16	97.00		
E-JLR-1045	Concrete Ditches for Access Road to Jalqamus Reservoir from Station 0+000 to Station 0+165	3.00 05-Nov-16	05-Nov-16	97.00		
E-JLR-1050	Road Marking for Access Road to Jalqamus Reservoir from Station 0+000 to Station 0+165	1.00 09-Nov-16	09-Nov-16	97.00		
E-TJT-1100	Double Trench for 150mm Traffic-Jalqamus (Sl. 2+140 to Sl. 2+330) & 150 mm Jalqamus-Umatut pipes (Sl. 0+000 to Sl. 0+150)	4.00 30-Jul-16 A	18-Aug-16	151.20		
Testing, Training and Commissioning						
E-JLR-3000	Initial Testing (1st Stage) for Water Tightness	14.00 15-Sep-16	01-Oct-16	90.00		
E-JLR-3010	Testing, Adjusting, Cleaning, Disinfection, Commissioning, and Operator Instruction 2nd Stage	7.00 17-Nov-16	24-Nov-16	74.00		
E-JLR-5250	Training	7.00 18-Jan-17	25-Jan-17	39.00		
E-JLR-5255	Testing and Commissioning of Electrical and Control Systems and Equipment	7.00 02-Jan-17	12-Jan-17	39.00		
E-JLR-5260	O&M Technical Manuals	20.00 15-Sep-16	08-Oct-16	114.00		
E-JLR-5270	Site Inspection/ Support/ Start up	9.00 14-Jan-17	23-Jan-17	39.00		
Transmission Pipe Lines						
Traffic Control Plan and Safety						
SWJ-TCP-1400	Implement Safety measures and Traffic Control Plan for Zone 01	2.00 27-Apr-16 A	30-Apr-16 A			
SWJ-TCP-1410	Maintain of Traffic Control Plan and Safety measures for Zone 01	145.38 30-Apr-16 A	18-Jan-17	27.20		
Traffic - Jalqamus Force line (Traffic Junction to Jalqamus Reservoir)						
E-TJT-0990	Traffic Junction Connection to Existing Pipeline	2.00 18-Aug-16	20-Aug-16	71.00		
E-TJT-1000	Exc., Bed., Install, and Backfill, 150mm Traffic - Jalqamus force line from Sl. 0+000 to Sl.2+140	20.00 01-May-16	09-Jun-16 A	31.00		
E-TJT-1010	Construction of 75mm Air Release Valve Chamber at Station 0+410 on 150mm pipe	15.00 18-Aug-16	04-Sep-16	31.00		
E-TJT-1025	Construction of AAU Connection Chamber at Station 0+620 (CHD-155) including connect to Existing Pipeline and 100mm	20.00 05-Sep-16	02-Oct-16	31.00		
E-TJT-1045	Construction of Tann Connection Chamber at station 1+030 including 100mm pipe and connect to existing pipeline (CHD-155)	15.00 03-Oct-16	19-Oct-16	31.00		
E-TJT-1060	Construction of 150mm Gate Valve Chamber at Station 1+500	15.00 20-Oct-16	06-Nov-16	31.00		
E-TJT-1070	Construction of 75mm Air Release Valve Chamber at Station 1+910 on 150mm pipe	15.00 07-Nov-16	24-Nov-16	31.00		
E-TJT-1090	Construction of 75mm Washout Chamber at station 2+080 on 150mm pipe	15.00 07-Nov-16	24-Nov-16	31.00		
Jalqamus Reservoir to Umatut Force Line (Jalqamus Junction) (150mm x 1.8 km)						
E-JLT-0020	Exc., Bed., Install, and Backfill, 150mm Jalqamus pipeline from Sl. 0+190 to Sl. 1+880	14.00 02-Aug-16	21-Aug-16	1.20		
E-JLT-1000	Construction of 75mm Washout Chamber at station 0+190 on 150mm pipe	13.00 21-Aug-16	05-Sep-16	27.20		
E-JLT-1010	Construction of Jalqamus Connection Chamber (CHD-171) including 100mm Connection Pipe	20.00 05-Sep-16	03-Oct-16	27.20		
E-JLT-1030	Construction of 150mm Gate Valve Chamber at Station 0+500	13.00 03-Oct-16	18-Oct-16	27.20		
E-JLT-1040	Construction of 75mm Air Release Valve Chamber at station 0+715 on 150mm pipe	15.00 18-Oct-16	05-Nov-16	27.20		
E-JLT-1050	Construction of 75mm Washout Chamber at station 0+885 on 150mm pipe	13.00 05-Nov-16	21-Nov-16	27.20		
E-JLT-1070	Construction of Umatut Connection Chamber (CHD-173) including 100mm Connection Pipe	20.00 05-Nov-16	29-Nov-16	27.20		

TASK filter: All Activities

Page 19 of 36

© Oracle Corporation

TO 15-10 SWJ - Revised Baseline Schedule - VO 02 - Southwest Jenin Water Project

Activity Name, Original Duration, Start, Finish, Total Float, 2016, 2017, 2018 grid with activity details and dates.

Legend for activity types: Actual Work, Remaining Work, Critical Remaining Work, Milestone. Includes TASK filter: All Activities and Page 20 of 36.

Activity ID	Activity Name	Original Start	Finish	Total Float	2016	2017	2018
E-ARR-1100	Furnish and install base course (150mm in depth) under base slab	6.00	14-Mar-16 A				
E-ARR-1130	Construction of Lean Concrete under Reservoir	5.00	21-Feb-16 A				
Civil Work							
E-ARR-1110	Installation of perforated pipes	3.00	13-Mar-16 A				
E-ARR-1120	Construct retaining walls - North side (Boundary)	21.00	01-Mar-16 A				
E-ARR-1140	Reservoir base slab - Formwork	7.00	23-Mar-16 A				
E-ARR-1150	Reservoir Base Slab - Pipe Inserts (Washout drainage pipe and other pipes)	2.00	23-Feb-16 A				
E-ARR-1160	Reservoir base slab reinforcing steel & water stop installation	7.00	26-Mar-16 A				
E-ARR-1170	Construction of Boundary Walls - south and west side	21.00	01-Mar-16 A				
E-ARR-1180	Reservoir base slab - Place concrete (Stage 1 - Part A, C, H, L)	1.00	04-Apr-16 A				
E-ARR-1190	Reservoir base slab - Place concrete (Stage 2 - Part B, D, F, J)	1.00	04-Apr-16 A				
E-ARR-1200	Reservoir base slab - Place concrete (Stage 3 - Part E, G, I, K)	7.00	05-Apr-16 A				
E-ARR-1210	Curing	8.00	12-May-16				
E-ARR-1220	Reservoir Walls - External formwork	12.00	11-Apr-16 A				
E-ARR-1230	Reservoir Walls & Columns - Reinforcing steel & vertical water stop installation	1.00	23-Jun-16 A				
E-ARR-1240	Water proofing & backfilling	9.00	10-Apr-16 A				
E-ARR-1250	Reservoir Walls & Columns - Internal formwork - (Stage 1-Walls 1,3,5 & 7)	1.00	28-Apr-16 A				
E-ARR-1260	Reservoir Walls & Columns - Place concrete (Stage 1)	9.00	21-May-16				
E-ARR-1270	Reservoir Walls - Internal formwork - (Stage 2-Walls 2,4,6 & 8)	1.00	06-Jun-16 A				
E-ARR-1280	Reservoir Walls - Place concrete (Stage 2)	12.00	11-Jun-16 A				
E-ARR-1290	Reservoir Roof Slab - Formwork	8.00	20-Jun-16 A				
E-ARR-1300	Reservoir Roof Slab - Reinforcing steel & Construction Joints Installation	1.00	29-Jun-16 A				
E-ARR-1310	Reservoir Roof Slab - Place concrete (Stage 1-Part A & C)	1.00	29-Jun-16 A				
E-ARR-1320	Reservoir Roof Slab - Place concrete (Stage 2-Part B & D)	21.00	18-Aug-16				
E-ARR-1330	Furnish and install reinforced slab-on-grade concrete (Concrete pads)	5.00	12-Jul-16 A				
E-ARR-1340	Deshuttering Formwork for Roof Slab	92.00					
Mechanical Work							
E-ARR-1360	Pipe Encasement - RC where needed	2.00	25-Feb-16 A				
E-ARR-1370	Install buried & Non buried steel pipes & fittings - Outlet Including Outlet Drain Structure	10.00	10-Nov-16				
E-ARR-1380	Install buried steel pipes & fittings - Washout	45.00	5.00	23-Nov-16			
E-ARR-1390	Install buried & Non buried steel pipes & fittings - Inlet including Valve Vault	45.00	10.00	29-Nov-16			
E-ARR-1400	Install buried steel pipes & fittings - Overflow	75.00	3.00	11-Dec-16			
Electrical Work							
E-ARR-1410	Installing Earthing System	54.00	5.00	29-Mar-16 A			
E-ARR-1420	Furnish and installation of Lightning Protection and Grounding System	102.00	10.00	23-Sep-16			
E-ARR-1430	Duct Bank & manholes construction including pre-cast pulbox	54.00	16.00	24-Aug-16			
E-ARR-1440	Construct Bases for external power lighting	54.00	21.00	17-Sep-16			
E-ARR-1450	Cable pulling	54.00	5.00	11-Oct-16			
E-ARR-1460	Furnish and installation of RTU, RTU Panel and Breaker Panel	54.00	5.00	17-Oct-16			
E-ARR-1470	Cables termination	54.00	6.00	23-Oct-16			
E-ARR-1480	Cable testing & meggaring	54.00	3.00	30-Oct-16			
E-ARR-1490	Install control system software	54.00	10.00	02-Nov-16			
E-ARR-1500	Install instruments for the site and its facilities and Structures per section 13500A	54.00	6.00	14-Nov-16			
E-ARR-1510	SCADA head end integration and programming for the site and its facilities	54.00	7.00	22-Nov-16			
Finishing Work							
E-ARR-1530	Installation of new steel mesh fence and fence around site perimeter on existing wall	108.00	7.00	25-Oct-16			
E-ARR-1550	External Repair of Arraba reservoir	118.00	14.00	30-Jun-16 A			
E-ARR-1560	Fixing Roof Ventilation	108.00	2.00	02-Nov-16			

TASK filter: All Activities

Page 21 of 35

Actual Work

Remaining Work

Critical Remaining Work

Milestone

Summary

© Oracle Corporation

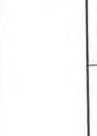

TO 15-10 SWJ - Revised Baseline Schedule - VO 02 - Southwest Jenin Water Project

Activity ID	Activity Name	Original Duration	Start	Finish	Total Float
E-ARR-1570	Installing Hand Rail	15.00	25-Oct-16	10-Nov-16	100.00
E-ARR-1580	Fixing external ladder	2.00	12-Nov-16	13-Nov-16	100.00
E-ARR-1590	Install water level indicator & Access Cover	3.00	25-Oct-16	27-Oct-16	80.00
E-ARR-1600	Repair of Internal Walls	20.00	15-Sep-16	08-Oct-16	76.00
E-ARR-1610	Installation of pipes inside reservoir - Outlet	3.00	23-Nov-16	26-Nov-16	56.00
E-ARR-1620	Fixing internal stainless steel access ladder	3.00	25-Oct-16	27-Oct-16	80.00
E-ARR-1640	Applying internal epoxy paint for the reservoir	16.00	27-Nov-16	14-Dec-16	56.00
Yard work					
E-ARR-1650	Miscellaneous Excavation: Excavate to the required depth as per design drawings	6.00	21-Dec-16	28-Dec-16	45.00
E-ARR-1660	Miscellaneous Backfilling, Furnishing, leveling, and compaction of selected fill for subgrade layer	6.00	29-Dec-16	05-Jan-17	45.00
E-ARR-1670	Laying Compacted base course for site grading, 200 mm layer	7.00	08-Jan-17	17-Jan-17	45.00
E-ARR-1675	Construction of curb stone and side walk	5.00	18-Jan-17	23-Jan-17	45.00
E-ARR-1680	Asphalt pavement on site and access road (7 cm); ¼ asphalt mix design including MC	2.00	24-Jan-17	25-Jan-17	45.00
Testing, Training and Commissioning					
E-ARR-1520	Testing and Commissioning of Electrical and Control Systems and Equipment	7.00	11-Dec-16	20-Dec-16	45.00
E-ARR-1630	Initial Testing (1st Stage) for Water Tightness	14.00	09-Oct-16	24-Oct-16	76.00
E-ARR-5275	Testing, Adjusting, Cleaning, Disinfection, Commissioning, and Operator Instruction 2nd Stage	7.00	18-Dec-16	26-Dec-16	56.00
E-ARR-5290	O&M Technical Manuals	20.00	25-Oct-16	17-Nov-16	86.00
E-ARR-5300	Site Inspection/ Support/ Start up	9.00	27-Dec-16	08-Jan-17	56.00
E-ARR-5380	Training	7.00	02-Jan-17	12-Jan-17	56.00
Kuleft Reservoir and Access Road					
Kuleft Reservoir - New Construction 900 m³ - At Grade					
Traffic Control Plan and Safety					
E-KFR-2000	Implement Safety measures and Traffic Control Plan	2.00	15-Feb-16A	18-Feb-16A	55.00
E-KFR-2010	Maintain of Traffic Control Plan and Safety measures for Kuleft Reservoir	180.38	18-Feb-16A	03-Jan-17	
Retaining Walls					
Retaining Wall from Station 02 to station 03 Length = 27.12 lm					
E-KFR-1820	Excavation for Foundation & Subgrade layer Compaction	2.00	06-Mar-16A	06-Mar-16A	
E-KFR-1830	Form/Steel Rebars for Foundation	4.00	20-Mar-16A	22-Mar-16A	
E-KFR-1840	Cast Concrete for Foundation	1.00	23-Mar-16A	23-Mar-16A	
E-KFR-1850	Concrete Curing & Isolation	7.00	23-Mar-16A	24-Apr-16A	
E-KFR-1860	Form/Steel Rebars for the Retaining Walls with Drain System - Fence Steel Props Installation	10.00	31-Mar-16A	05-Apr-16A	
E-KFR-1870	Cast Reinforced Concrete for the Retaining Wall	1.00	06-Apr-16A	06-Apr-16A	
E-KFR-1880	Desluttering & Curing	7.00	07-Apr-16A	14-Apr-16A	
E-KFR-1890	Furnish & Install Fence	2.00	14-Apr-16A	20-Aug-16	161.00
Retaining Wall from Station 03 to station 04 Length = 9.47 lm					
E-KFR-1740	Excavation for Foundation & Subgrade layer Compaction	2.00	08-Mar-16A	13-Mar-16A	
E-KFR-1750	Form/Steel Rebars for Foundation	4.00	22-Mar-16A	28-Mar-16A	
E-KFR-1760	Cast Concrete for Foundation	1.00	29-Mar-16A	29-Mar-16A	
E-KFR-1770	Concrete Curing & Isolation	7.00	30-Mar-16A	24-Apr-16A	
E-KFR-1780	Form/Steel Rebars for the Retaining Walls with Drain System - Fence Steel Props Installation	5.00	25-Apr-16A	01-May-16	
E-KFR-1790	Cast Reinforced Concrete for the Retaining Wall	1.00	03-May-16	02-May-16	
E-KFR-1800	Desluttering & Curing For Walls	7.00	03-May-16	09-May-16	
E-KFR-1810	Furnish & install Fence	2.00	09-May-16	20-Aug-16	161.00
Retaining Wall from Station 04 to station 05 Length = 9.24 lm					
E-KFR-1340	Excavation for Foundation & Subgrade layer Compaction	2.00	08-Mar-16A	13-Mar-16A	
E-KFR-1350	Form/Steel Rebars for Foundation	4.00	23-Mar-16A	29-Mar-16A	
E-KFR-1360	Cast Concrete for Foundation	1.00	29-Mar-16A	29-Mar-16A	

TASK filter: All Activities

Page 22 of 35

© Oracle Corporation

Actual Work

Remaining Work

Critical Remaining Work

Milestone

Summary



TO 15-10 SWJ - Revised Baseline Schedule - VO 02 - Southwest Jenin Water Project

Activity ID	Activity Name	Original Start Duration	Finish	Total Float	2016	2017	2018
					Q N D J F M A M J J A S O N D	J J A M A M J J A S O N D	J J A M A M J J A S O N D
E-KFR-2140	Form Work (2nd Face), Water Stop installation 1st Group	5.00 08-Jun-16 A	22-Jun-16 A		J		
E-KFR-2150	Casting Concrete for 1st Group of walls	1.00 23-Jun-16 A	23-Jun-16 A		J		
E-KFR-2160	Deshuttering for 1st Group (2nd face) & Curing For Walls	2.00 24-Jun-16 A	30-Jun-16 A		J		
E-KFR-2170	Formwork (2nd Face) Water Stop installation 2nd Group & Form/Steel for Middle Column With Seismic Cans Installation	5.00 09-Jun-16 A	23-Jun-16 A		J		
E-KFR-2180	Cast Concrete for 2nd Group	1.00 23-Jun-16 A	23-Jun-16 A		J		
E-KFR-2190	Deshuttering for (1st & 2nd Face) & Curing For Walls	7.00 24-Jun-16 A	30-Jun-16 A		J		
E-KFR-2200	Form/Steel Rebars for Roof Slab	6.00 10-Jul-16 A	20-Jul-16 A		J		
E-KFR-2210	Casting Concrete for Roof Slab & Mechanical Finishing	1.00 21-Jul-16 A	21-Jul-16 A		J		
E-KFR-2220	Deshuttering for Roof Slab, Curing & Cleaning RSV	10.00 01-Aug-16	11-Aug-16		J		
Finishing Work							
E-KFR-2900	Tie roads remove/repair for internal walls	9.00 01-Aug-16	04-Sep-16	90.00			
E-KFR-3000	Tie roads remove/repair for external walls	7.00 01-Aug-16	23-Aug-16	100.10			
E-KFR-3010	Apply Epoxy Paint (Internal Walls) & Base	15.00 27-Oct-16	13-Nov-16	76.00			
E-KFR-3020	Apply External paint for Walls & Roof Slab	7.00 03-Nov-16	10-Nov-16	96.00			
Metal Fabricated Works							
E-KFR-1050	Water Level Indicator	5.00 19-Oct-16	24-Oct-16	93.00			
E-KFR-1060	Installation of Hand Rail	15.00 19-Oct-16	05-Nov-16	79.00			
E-KFR-1070	Supply And Install Roof Steel Cover	4.00 19-Oct-16	23-Oct-16	94.00			
E-KFR-1080	Supply And Install Roof Air Vents	5.00 19-Oct-16	24-Oct-16	93.00			
E-KFR-3030	Internal & External Ladder For RSV	4.00 06-Nov-16	09-Nov-16	79.00			
Mechanical and Electrical Work							
Chambers Works							
E-KFR-1090	Excavation Work For Manholes & Pipelines in Yard	10.00 18-Aug-16	29-Aug-16	82.00			
E-KFR-1100	Supply & Spread of The Drain Layer For Slab on grade	7.00 30-Aug-16	06-Sep-16	87.00			
E-KFR-1130	Formwork & Reinf. For bottom slab	2.00 07-Sep-16	08-Sep-16	87.00			
E-KFR-1140	Casting of bottom Slab	1.00 10-Sep-16	10-Sep-16	87.00			
E-KFR-1150	Concrete Curing	7.00 15-Sep-16	22-Sep-16	89.00			
E-KFR-1160	Formwork & Reinf. for Walls	8.00 15-Sep-16	24-Sep-16	87.00			
E-KFR-1170	Casting concrete for walls	1.00 25-Sep-16	25-Sep-16	87.00			
E-KFR-1180	Concrete Curing & Isolation	7.00 28-Sep-16	03-Oct-16	87.00			
E-KFR-5310	Installation of precast washout chamber	5.00 27-Sep-16	02-Oct-16	70.00			
Mechanical Works							
E-KFR-1200	Installation of Inlet, Pipes in The Yard	4.00 22-Sep-16	26-Sep-16	70.00			
E-KFR-1210	Installation of Outlet Pipes in The Yard	4.00 22-Sep-16	26-Sep-16	70.00			
E-KFR-1220	Installation of Wash Out in The Yard	4.00 22-Sep-16	26-Sep-16	70.00			
E-KFR-1230	Installation of Over Flow and out let pipes in side reservoir	4.00 19-Oct-16	23-Oct-16	70.00			
E-KFR-1240	Supply & Installation of Inlet & Outlet Fittings	7.00 10-Nov-16	19-Nov-16	55.00			
E-KFR-1250	Supply & Installation of W.O & Overflow Fittings	3.00 20-Nov-16	22-Nov-16	55.00			
Electrical & Instrumentation Works							
E-KFR-1260	Earthing	1.00 22-May-16	22-May-16	61.00			
E-KFR-1270	Furnish and installation of duct banks and pre-cast pulbox	5.00 05-Nov-16	09-Nov-16	61.00			
E-KFR-1280	Furnish and install all electrical conduit, cable, equipment, Electrical Manhole	7.00 10-Nov-16	19-Nov-16	61.00			
E-KFR-1290	Electrical Panels & P.L.C, RTU Instrumentation with Field Wiring & System Programming	3.00 20-Nov-16	22-Nov-16	61.00			
E-KFR-1300	Design, Furnish and installation of Lightning Protection and Grounding System	10.00 05-Nov-16	18-Nov-16	66.00			
E-KFR-1310	Site Lighting (Outdoor Light Poles with Lighting Fixtures)	8.00 23-Nov-16	01-Dec-16	61.00			
Yard Work							
E-KFR-1900	Miscellaneous Excavation: Excavate to the required depth as per design drawings	3.00 18-Aug-16	21-Aug-16	79.00			

Legend:
 Actual Work
 Critical Remaining Work
 Remaining Work
 Summary
 Milestone

Task filter: All Activities

Page 24 of 36

© Oracle Corporation



TO 15-10 SWJ - Revised Baseline Schedule - VO 02 - Southwest Jenin Water Project

18-Oct-16 12:07

Activity ID	Activity Name	Original Start Duration	Finish	Total Float	2017												2018											
					O	N	D	J	F	M	A	M	J	J	A	S	O	N	D	J	F	M	A					
Retaining Walls																												
Retaining Wall from Station 01 to station 04 Length = 35.1m																												
E-KRR-2410	Excavation for Foundation & Subgrade layer Compaction	4.00	16-Jun-16 A	18-Jul-16 A																								
E-KRR-2420	Form/Steel Rebars for Foundation	8.00	19-Jul-16 A	24-Jul-16 A																								
E-KRR-2430	Cast Concrete	1.00	25-Jul-16 A	25-Jul-16 A																								
E-KRR-2440	Concrete Curing & Isolation	7.00	28-Jul-16 A	01-Aug-16																								
E-KRR-2450	Form/Steel Rebars for the Retaining Walls with Drain System - Fence Steel Profs Installation	14.00	27-Jul-16 A	06-Aug-16																								
E-KRR-2460	Cast Reinforced Concrete for the Retaining Wall	1.00	07-Aug-16	07-Aug-16																								
E-KRR-2470	Deshuttering & Curing	7.00	08-Aug-16	15-Aug-16																								
E-KRR-2480	Furnish & Install Fence	2.00	07-Aug-16	20-Aug-16	159.40																							
Retaining Wall from Station 04 to station 03 Length = 36.08 Im																												
E-KRR-2490	Excavation for Foundation&Subgrade layer Compaction	4.00	16-Jun-16 A	18-Jul-16 A																								
E-KRR-2500	Form/Steel Rebars for Foundation	8.00	19-Jul-16 A	24-Jul-16 A																								
E-KRR-2510	Cast Concrete	1.00	25-Jul-16 A	25-Jul-16 A																								
E-KRR-2520	Concrete Curing & Isolation	7.00	26-Jul-16 A	01-Aug-16																								
E-KRR-2530	Form/Steel Rebars for the Retaining Walls with Drain System - Fence Steel Profs Installation	14.00	28-Jul-16 A	06-Aug-16																								
E-KRR-2540	Deshuttering & Curing For Walls	7.00	08-Aug-16	18-Aug-16																								
E-KRR-2550	Furnish & Install Fence	2.00	07-Aug-16	20-Aug-16	159.40																							
E-KRR-2560	Cast Reinforced Concrete for the Retaining Wall	1.00	07-Aug-16	14-Aug-16																								
Retaining Wall from Station 02 to station 03 Length = 22.78 Im																												
E-KRR-2650	Excavation for Foundation&Subgrade layer Compaction	4.00	16-Jun-16 A	18-Jul-16 A																								
E-KRR-2660	Form/Steel Rebars for Foundation	8.00	19-Jul-16 A	21-Aug-16	139.00																							
E-KRR-2670	Cast Concrete	1.00	25-Jul-16 A	18-Aug-16	139.00																							
E-KRR-2680	Concrete Curing & Isolation	7.00	26-Jul-16 A	25-Aug-16	147.00																							
E-KRR-2690	Form/Steel Rebars for the Retaining Walls with Drain System - Fence Steel Profs Installation	14.00	26-Jul-16 A	03-Sep-16	139.00																							
E-KRR-2700	Cast Reinforced Concrete for the Retaining Wall	1.00	04-Sep-16	04-Sep-16	139.00																							
E-KRR-2710	Deshuttering & Curing For Wall	7.00	05-Sep-16	17-Sep-16	139.00																							
E-KRR-2720	Furnish & Install Fence	2.00	18-Sep-16	19-Sep-16	139.00																							
Retaining Wall from Station 01 to station 02 Length = 26.05 Im																												
E-KRR-3000	Excavation for Foundation&Subgrade layer Compaction	4.00	16-Jun-16 A	18-Aug-16	140.70																							
E-KRR-3005	Form/Steel Rebars for Foundation	8.00	19-Jul-16 A	21-Aug-16	140.70																							
E-KRR-3010	Cast Concrete	1.00	25-Jul-16 A	18-Aug-16	140.70																							
E-KRR-3015	Concrete Curing & Isolation	7.00	18-Aug-16	27-Aug-16	148.70																							
E-KRR-3020	Form/Steel Rebars for the Retaining Walls with Drain System - Fence Steel Profs Installation	14.00	18-Aug-16	04-Sep-16	140.70																							
E-KRR-3025	Cast Reinforced Concrete for the Retaining Wall	1.00	04-Sep-16	05-Sep-16	140.70																							
E-KRR-3030	Deshuttering & Curing For Walls	7.00	05-Sep-16	18-Sep-16	140.70																							
E-KRR-3035	Furnish & Install Fence	2.00	20-Sep-16	21-Sep-16	139.00																							
Earth Work																												
E-KRR-1710	Demolition, removal, clear and grub site	5.00	16-Jun-16 A	16-Jun-16 A																								
E-KRR-1810	Site and access Road Grading and Preparation	3.00	16-Jun-16 A	18-Jun-16 A																								
E-KRR-1820	Excavation for the base slab of the Reservoir	8.00	16-Jun-16 A	08-Aug-16																								
E-KRR-1825	Soil verification report - Geotechnical report	3.00	08-Aug-16	17-Aug-16																								
E-KRR-1840	Excavation for piping system and Furnishing, leveling, and compacting of subgrade layer	4.00	18-Aug-16	22-Aug-16	0.00																							
E-KRR-1860	Furnish and install base course (150mm in depth) under base slab	2.00	23-Aug-16	24-Aug-16	0.00																							
E-KRR-1870	Construction of Lean Concrete under foundation of Reservoir	5.00	25-Aug-16	30-Aug-16	0.00																							
Civil Work																												
E-KRR-1880	Installation of perforated pipes	3.00	28-Aug-16	30-Aug-16	0.00																							
E-KRR-1890	Reservoir base slab - Formwork	5.00	31-Aug-16	05-Sep-16	0.00																							

Page 26 of 36

TASK filter: All Activities

Actual Work Remaining Work Critical Remaining Work Summary Milestone

© Oracle Corporation



TO 15-10 SWJ - Revised Baseline Schedule - VO 02 - Southwest Jenin Water Project

Activity ID	Activity Name	Original Duration	Finish	Total Float	2017												2018																		
					O	N	D	J	F	M	A	M	J	J	A	S	O	N	D	J	F	M	A	M	J	J	A	S	O	N	D	J	F	M	A
E-KRR-1900	Reservoir Base Slab - Pipe Inserts (Washout drainage pipe and other pipes)	2.00	06-Sep-16	07-Sep-16	0.00																														
E-KRR-1910	Reservoir base slab reinforcing steel & water stop installation	5.00	08-Sep-16	18-Sep-16	0.00																														
E-KRR-1930	Reservoir base slab - Place concrete (Stage 1)	1.00	19-Sep-16	19-Sep-16	0.00																														
E-KRR-1960	Reservoir base slab - Place concrete (Stage 2)	1.00	19-Sep-16	19-Sep-16	0.00																														
E-KRR-1970	Reservoir base slab - Place concrete (Stage 3) - Footing of Columns	1.00	19-Sep-16	19-Sep-16	0.00																														
E-KRR-1990	Curing	7.00	20-Sep-16	27-Sep-16	78.00																														
E-KRR-2000	Reservoir Walls - External formwork	2.00	20-Sep-16	21-Sep-16	0.00																														
E-KRR-2010	Reservoir Walls & Columns - Reinforcing steel & vertical water stop installation	7.00	22-Sep-16	29-Sep-16	0.00																														
E-KRR-2020	Water proofing & backfilling	1.00	28-Sep-16	28-Sep-16	78.00																														
E-KRR-2030	Reservoir Walls & Columns - Internal formwork - (Stage 1)	5.00	01-Oct-16	05-Oct-16	0.00																														
E-KRR-2040	Reservoir Walls & Columns - Place concrete (Stage 1)	1.00	06-Oct-16	06-Oct-16	0.00																														
E-KRR-2050	Reservoir Walls - Internal formwork - (Stage 2-Walls 2,4,6 & 8)	5.00	06-Oct-16	11-Oct-16	6.00																														
E-KRR-2060	Reservoir Walls - Place concrete (Stage 2)	1.00	19-Oct-16	19-Oct-16	0.00																														
E-KRR-2070	Reservoir Roof Slab - Formwork	12.00	29-Oct-16	10-Nov-16	0.00																														
E-KRR-2090	Reservoir Roof Slab - Reinforcing steel & Construction Joints Installation	9.00	12-Nov-16	22-Nov-16	0.00																														
E-KRR-2100	Reservoir Roof Slab - Place concrete (Stage 1-Part A & C)	1.00	23-Nov-16	23-Nov-16	0.00																														
E-KRR-2110	Reservoir Roof Slab - Place concrete (Stage 2-Part B & D)	1.00	23-Nov-16	23-Nov-16	0.00																														
E-KRR-2140	Furnish and install reinforced slab-on-grade concrete (Concrete pad -30cm thick)	13.00	24-Nov-16	08-Dec-16	57.00																														
E-KRR-2170	De-shuttering Formwork for Roof Slab	5.00	11-Dec-16	18-Dec-16	0.00																														
Mechanical Work																																			
E-KRR-1850	Pipe Encasement - RC where nee...	2.00	23-Aug-16	24-Aug-16	5.00																														
E-KRR-2220	Install buried & Non buried steel pipes & fittings- Outlet	5.00	10-Dec-16	14-Dec-16	57.00																														
E-KRR-2230	Install buried steel pipes & fittings - Washout	5.00	18-Dec-16	22-Dec-16	57.00																														
E-KRR-2260	Install buried & Non buried steel pipes & fittings - Inlet	3.00	24-Dec-16	27-Dec-16	57.00																														
E-KRR-2270	Install buried steel pipes & fittings - Overflow	3.00	28-Dec-16	31-Dec-16	57.00																														
Electrical Work																																			
E-KRR-1920	Installing Earthing System	5.00	19-Sep-16	24-Sep-16	61.00																														
E-KRR-2130	Duct Bank & manholes construction and pre-cast pulbox	16.00	24-Nov-16	12-Dec-16	10.00																														
E-KRR-2280	Furnish and install all electrical conduit, cable, equipment, and other miscellaneous electrical elements.	5.00	13-Dec-16	20-Dec-16	10.00																														
E-KRR-2290	Furnish and installation of RTU, RTU Panel and breaker Panel	5.00	21-Dec-16	27-Dec-16	10.00																														
E-KRR-2300	Cables termination	6.00	28-Dec-16	04-Jan-17	10.00																														
E-KRR-2310	Cable testing & megging	3.00	05-Jan-17	09-Jan-17	10.00																														
E-KRR-2320	Install control system software	10.00	12-Jan-17	23-Jan-17	10.00																														
E-KRR-2340	Installation of Instruments for the site and its facilities and Structures per section 13500A	6.00	24-Jan-17	30-Jan-17	10.00																														
E-KRR-2350	SCADA head end integration and programming for the site and its facilities	7.00	31-Jan-17	11-Feb-17	10.00																														
E-KRR-5265	Installation of Lightning Protection and Grounding System and Light Poles	10.00	19-Dec-16	31-Dec-16	39.00																														
E-KRR-5275	Construct Bases for external power lighting	21.00	06-Oct-16	30-Oct-16	78.00																														
Finishing Work																																			
E-KRR-1980	Installation of Sliding Gate as shown on detail C-118 Sheet C-DT12	1.00	18-Aug-16	18-Aug-16	164.00																														
E-KRR-2080	Repair external walls of reservoir	14.00	19-Dec-16	05-Jan-17	52.00																														
E-KRR-2120	Fixing Roof Ventilation	1.00	01-Feb-17	01-Feb-17	2.00																														
E-KRR-2150	Installing Hand Rail	7.00	01-Feb-17	12-Feb-17	26.00																														
E-KRR-2160	Fixing external ladder	1.00	13-Feb-17	13-Feb-17	26.00																														
E-KRR-2190	Install water level indicator & Access Cover	3.00	01-Feb-17	04-Feb-17	0.00																														
E-KRR-2200	Repair of Internal Walls	19.00	19-Dec-16	15-Jan-17	0.00																														
E-KRR-2210	Install steel pipes inside reservoir - Outlet	3.00	01-Feb-17	04-Feb-17	0.00																														
E-KRR-2240	Fixing internal stainless steel access ladder	2.00	01-Feb-17	02-Feb-17	1.00																														
E-KRR-2330	Applying internal epoxy paint for the reservoir	6.00	08-Feb-17	14-Feb-17	0.00																														

TASK filter: All Activities

Page 27 of 36

© Oracle Corporation

Actual Work ■ Critical Remaining Work ■ Summary

Remaining Work ◆ Milestone ◆

TO 15-10 SWJ - Revised Baseline Schedule - VO 02 - Southwest Jenin Water Project



18-Oct-16 12:07

Activity ID	Activity Name	Original Duration	Start	Finish	Total Float	2017												2018											
						O	N	D	J	F	M	A	M	J	J	A	S	O	N	D	J	F	M	A					
Yard work																													
E-KRR-2370	Miscellaneous Excavation: Excavate to the required depth as per design drawings	6.00	08-Aug-16	20-Aug-16	108.80																								
E-KRR-2380	Miscellaneous Backfilling: Furnishing, leveling, and compaction of selected fill for subgrade layer	7.00	28-Sep-16	05-Oct-16	78.00																								
E-KRR-2390	Compacted base course for site and access road grading, 200 mm layer	7.00	06-Oct-16	13-Oct-16	115.00																								
E-KRR-2400	Asphalt pavement on site and access road (7 cm), 3/4" asphalt mix design including MC	2.00	18-Oct-16	19-Oct-16	115.00																								
E-KRR-2890	Construction of Curb Stone and Sidewalk	3.00	15-Oct-16	17-Oct-16	115.00																								
Testing, Training and Commissioning																													
E-KRR-2250	Initial Testing (1st Stage) for Water Tightness	14.00	16-Jan-17	31-Jan-17	0.00																								
E-KRR-2255	Testing, Adjusting, Cleaning, Disinfection, Commissioning, and Operator Instruction 2nd Stage	14.00	15-Feb-17	02-Mar-17	0.00																								
E-KRR-2263	Testing and Commissioning of Electrical and Control Systems and Equipment	7.00	12-Feb-17	19-Feb-17	10.00																								
E-KRR-2267	Site inspection/ Support/ Start up	9.00	04-Mar-17	13-Mar-17	0.00																								
E-KRR-2268	Training	7.00	08-Mar-17	15-Mar-17	0.00																								
E-KRR-5290	O&M Technical Manuals	20.00	16-Jan-17	11-Feb-17	17.00																								
Access Road to Kufir Rai Reservoir (82 m of two-lane road with shoulder)																													
E-KRR-1700	Excavation to the required level for Access Road to Kufir Rai Reservoir	4.00	27-Nov-16	30-Nov-16	71.00																								
E-KRR-1740	Exc., Bed., Install. and Backfill, 250mm Kufir Rai Outlet Pipeline from St. 0+000 to St. 0+062	2.00	01-Dec-16	03-Dec-16	71.00																								
E-KRR-1750	Exc., Bed., Install. and Backfill, 250mm Kufir Rai Inlet Pipeline from St. 0+000 to St. 0+062	2.00	01-Dec-16	03-Dec-16	71.00																								
E-KRR-1760	Connection of Kufir Rai Outlet Pipeline to the existing Outlet Pipeline	2.00	04-Dec-16	05-Dec-16	71.00																								
E-KRR-1770	Connection of Kufir Rai Inlet Pipeline to the existing Pipeline	2.00	04-Dec-16	05-Dec-16	71.00																								
E-KRR-1780	Spreading and Compaction of 20cm Base Course for Access Road to Kufir Rai Reservoir from Station 0+000 to Station 0+062	3.00	06-Dec-16	08-Dec-16	71.00																								
E-KRR-1790	Asphalt Wearing Course Layer 7cm for Access Road to Kufir Rai Reservoir from Station 0+000 to Station 0+062 including	1.00	10-Dec-16	10-Dec-16	71.00																								
E-KRR-1800	Road Marking for Access Road to Kufir Rai Reservoir from Station 0+000 to Station 0+062	1.00	11-Dec-16	11-Dec-16	71.00																								
Alja Reservoir and Access Road																													
Alja Reservoir - New Construction 1000 m3 At-Grade																													
Traffic Control Plan and Safety																													
E-AJR-1670	Implement Safety measures and Traffic Control Plan for Alja Reservoir	4.00	27-Mar-16A	10-Apr-16A																									
E-AJR-1680	Maintain of Traffic Control Plan and Safety measures for Alja Reservoir	211.85	10-Apr-16A	04-Jan-17	54.20																								
Retaining Walls																													
Retaining Wall from Station 01 to station 07 Length = 38.79 Im																													
E-AJR-1700	Excavation for Foundation & Subgrade layer Compaction	4.00	13-Apr-16A	30-Apr-16A																									
E-AJR-1710	Form/Steel Rebars for Foundation	8.00	03-May-16	05-May-16																									
E-AJR-1720	Cast Concrete	1.00	07-May-16	07-May-16																									
E-AJR-1730	Concrete Curing & Isolation	7.00	08-May-16	15-May-16																									
E-AJR-1740	Form/Steel Rebars for the Retaining Walls with Drain System - Fence Steel Props Installation	14.00	08-May-16	29-May-16																									
E-AJR-1750	Cast Reinforced Concrete for the Retaining Wall	1.00	11-May-16	30-May-16																									
E-AJR-1760	Desluttering & Curing	7.00	12-May-16	19-May-16																									
E-AJR-1770	Furnish & Install Fence	2.00	10-May-16	20-Aug-16	164.00																								
Retaining Wall from Station 07 to station 05 Length = 30.81 Im																													
E-AJR-1780	Excavation for Foundation&Subgrade layer Compaction	4.00	13-Apr-16A	28-May-16																									
E-AJR-1790	Form/Steel Rebars for Foundation	8.00	29-May-16	22-Aug-16	167.00																								
E-AJR-1800	Cast Concrete	1.00	07-Jun-16A	18-Aug-16	164.00																								
E-AJR-1810	Concrete Curing & Isolation	7.00	08-Jun-16A	22-Aug-16	164.00																								
E-AJR-1820	Form/Steel Rebars for the Retaining Walls with Drain System - Fence Steel Props Installation	14.00	18-Jun-16A	25-Aug-16	164.00																								
E-AJR-1830	Desluttering & Curing For Walls	7.00	11-Jul-16A	22-Aug-16	164.00																								
E-AJR-1840	Furnish & Install Fence	2.00	10-Jul-16A	18-Aug-16	164.00																								
E-AJR-1850	Cast Reinforced Concrete for the Retaining Wall	1.00	10-Jul-16A	18-Aug-16	164.00																								
Retaining Wall from Station 05 to station 03 Length = 50.07 Im																													
E-AJR-1860	Excavation for Foundation&Subgrade layer Compaction	4.00	13-Apr-16A	28-Apr-16A																									

TASK filter: All Activities

Page 28 of 36

Actual Work Critical Remaining Work Summary

Remaining Work Milestone

© Oracle Corporation

Activity ID	Activity Name	Original Start Duration	Finish	Total Float	2016							2017							2018																					
					O	N	D	J	F	M	A	M	J	J	A	S	O	N	D	J	F	M	A	M	J	J	A	S	O	N	D	J	F	M	A					
E-AJR-1080	Install buried & Non buried steel pipes & fittings - Inlet	3.00 25-Oct-16	27-Oct-16	90.00																																				
E-AJR-1090	Install buried & Non buried steel pipes & fittings - Outlet	5.00 13-Oct-16	18-Oct-16	90.00																																				
E-AJR-1110	Install buried steel pipes & fittings - Wastout	5.00 19-Oct-16	24-Oct-16	90.00																																				
E-AJR-1220	Install buried steel pipes & fittings - Overflow	3.00 29-Oct-16	31-Oct-16	105.00																																				
E-AJR-1400	Pipe Encasement - RC where needed	2.00 17-Jul-16 A	17-Jul-16 A																																					
Electrical Work																																								
E-AJR-1200	Install control system software	7.00 16-Oct-16	23-Oct-16	85.00																																				
E-AJR-1210	Install Instruments for the site and its facilities and Structures per section 13500	6.00 05-Nov-16	10-Nov-16	75.00																																				
E-AJR-1250	Installing Earthing System	5.00 18-Aug-16	23-Aug-16	105.00																																				
E-AJR-1300	Scada head end integration and programming for the site and its facilities and Structures per section 13500B	3.00 12-Nov-16	14-Nov-16	75.00																																				
E-AJR-1480	Duct Bank & manholes construction and installation of pre-cast pulbox	6.00 21-Sep-16	27-Sep-16	85.00																																				
E-AJR-1500	Furnish and installation of RTU, RTU Panel and breaker Panel	5.00 04-Oct-16	09-Oct-16	85.00																																				
E-AJR-1510	Furnish and install all electrical conduit, cable, equipment, and other miscellaneous electrical elements.	5.00 28-Sep-16	03-Oct-16	85.00																																				
E-AJR-1520	Cables termination	3.00 10-Oct-16	12-Oct-16	85.00																																				
E-AJR-1530	Cable testing & meggering	2.00 13-Oct-16	15-Oct-16	85.00																																				
E-AJR-5285	Installation of Lightning Protection and Grounding System and Light Poles	10.00 12-Oct-16	23-Oct-16	94.00																																				
Finishing Work																																								
E-AJR-1070	Install water level indicator & Access Cover	3.00 14-Nov-16	17-Nov-16	65.00																																				
E-AJR-1100	Repair of Internal Walls	14.00 12-Oct-16	27-Oct-16	59.00																																				
E-AJR-1120	Applying internal epoxy paint for the reservoir	10.00 23-Nov-16	04-Dec-16	59.00																																				
E-AJR-1130	Repair external walls of reservoir	14.00 29-Oct-16	13-Nov-16	92.00																																				
E-AJR-1140	Installation of Sliding Gate as shown on detail C-118 Sheet C-DT12	2.00 10-Dec-16	11-Dec-16	71.00																																				
E-AJR-1230	Fixing internal stainless steel access ladder	2.00 14-Nov-16	16-Nov-16	64.00																																				
E-AJR-1240	Fixing external ladder	2.00 01-Dec-16	03-Dec-16	78.00																																				
E-AJR-1270	Installing Hand Rail	14.00 14-Nov-16	30-Nov-16	78.00																																				
E-AJR-1280	Fixing Roof Ventilation	1.00 14-Nov-16	14-Nov-16	91.00																																				
E-AJR-1620	Install steel pipes inside reservoir - Outlet	5.00 14-Nov-16	20-Nov-16	61.00																																				
Yard work																																								
E-AJR-1150	Miscellaneous Excavation: Excavate to the required depth as per design drawings	5.00 13-Oct-16	18-Oct-16	79.00																																				
E-AJR-1160	Miscellaneous Backfilling: Furnishing, leveling, and compaction of selected fill for subgrade layer	16.00 19-Oct-16	06-Nov-16	79.00																																				
E-AJR-1170	Compacted base course for site grading, 200 mm layer	10.00 07-Nov-16	19-Nov-16	79.00																																				
E-AJR-1180	Asphalt pavement on site (7 cm), 1/2 asphalt mix design including MC	4.00 05-Dec-16	08-Dec-16	71.00																																				
E-AJR-2020	Construction of Curbstone and Side walk	5.00 20-Nov-16	24-Nov-16	79.00																																				
Testing, Training and Commissioning																																								
E-AJR-3000	Initial Testing (1st Stage) for Water Tightness	14.00 29-Oct-16	13-Nov-16	59.00																																				
E-AJR-3005	Testing and Commissioning of Electrical and Control Systems and Equipment	7.00 16-Nov-16	23-Nov-16	75.00																																				
E-AJR-3010	Testing, Adjusting, Cleaning, Disinfection, Commissioning, and Operator Instruction 2nd Stage	7.00 05-Dec-16	12-Dec-16	59.00																																				
E-AJR-3015	O&M Technical Manuals	20.00 14-Nov-16	07-Dec-16	69.00																																				
E-AJR-3025	Site Inspector/ Support/ Start up	9.00 13-Dec-16	26-Dec-16	59.00																																				
E-AJR-3030	Training	7.00 20-Dec-16	28-Dec-16	59.00																																				
Access Road to Alja Reservoir (238 m of two-lane road with shoulder)																																								
E-AAT-1210	Connection of Alja Feeder Line to Reservoir	2.00 18-Dec-16	20-Dec-16	60.20																																				
E-AJR-1172	Exc., Bed., Install. and Backfill. 200mm Alja Force and Feeder Line from St. 0+000 to St. 0+440 (Double)	6.00 18-Dec-16	26-Dec-16	54.20																																				
E-AJR-1175	Connection of Alja Force Line to Reservoir	2.00 26-Dec-16	28-Dec-16	54.20																																				
E-AJR-1000	Excavation to the required level for Access Road to Alja Reservoir	4.00 18-Aug-16	22-Aug-16	141.00																																				
E-AJR-1010	Structural Excavation for Retaining Wall from Station 0+180 to Station 0+190	3.00 23-Aug-16	25-Aug-16	141.00																																				
E-AJR-1030	Construction of Retaining Wall from Station 0+180 to Station 0+190	12.00 27-Aug-16	08-Sep-16	141.00																																				
E-AJR-1040	Spreading and Compaction of 20cm Base Course for Access Road to Alja Reservoir from Station 0+000 to Station 0+238	3.00 28-Dec-16	02-Jan-17	54.20																																				

TO 15-10 SWJ - Revised Baseline Schedule - VO 02 - Southwest Jenin Water Project



Activity ID	Activity Name	Original Start Duration	Finish	Total Float	2017												2018											
					O	N	D	J	F	M	A	M	J	J	A	S	O	N	D	J	F	M	A					
E-AJR-1050	Asphalt Wearing Course Layer 7cm for Access Road to Ajla Reservoir from Station 0+000 to Station 0+238 including MC	1.00	02-Jan-17	03-Jan-17	54.20																							
E-AJR-1060	Road Marking for Access Road to Ajla Reservoir from Station 0+000 to Station 0+238	1.00	03-Jan-17	04-Jan-17	54.20																							
Main Transmission Pipe Lines																												
Traffic Control Plan and Safety																												
SWJ-TCP-1360	Implement Safety measures and Traffic Control Plan for Zone 03	2.00	11-Jun-16 A	11-Jun-16 A	1.20																							
SWJ-TCP-1370	Maintain of Traffic Control Plan and Safety measures for Zone 03	138.75	11-Jun-16 A	15-Mar-17																								
Sanur Junction to Mayhalun Weif Main Transmission Pipeline (250mm x 3.7 km)																												
E-SMT-1000	Exc., Bed., Install, and Backfill 250mm Sanur - Mayhalun Transmission Pipeline from St. 0+000 to St.1+200	15.00	11-Jun-16 A	22-Jun-16 A																								
E-SMT-1010	Exc., Bed., Install, and Backfill 250mm Sanur - Mayhalun Transmission Pipeline from St. 1+200 to St.2+400	15.00	26-Jun-16 A	18-Jul-16 A																								
E-SMT-1030	Exc., Bed., Install, and Backfill 250mm Sanur - Mayhalun Transmission Pipeline from St. 2+400 to St.3+699	16.00	18-Jul-16 A	27-Jul-16 A																								
E-SMT-1035	Replacement of the existing Sanur Connection Chamber (CHD-103)	20.00	18-Aug-16	10-Sep-16	86.00																							
E-SMT-1045	Connection to Sanure Existing Pipe	5.00	18-Aug-16	23-Aug-16	101.00																							
E-SMT-1055	Construction of 100mm Washout Chamber at station 0+023.61 on 250mm pipe	15.00	18-Aug-16	04-Sep-16	91.00																							
E-SMT-1075	Construction of 100mm Air Release Valve Chamber at station 0+770 on 250mm pipe	15.00	18-Aug-16	04-Sep-16	91.00																							
E-SMT-1085	Construction of 250mm Gate Valve Chamber at Station 1+068.60	15.00	18-Aug-16	04-Sep-16	46.00																							
E-SMT-1115	Construction of 100mm Air Release Valve Chamber at station 1+618 on 250mm pipe	15.00	05-Sep-16	26-Sep-16	48.00																							
E-SMT-1125	Construction of 250mm Gate Valve Chamber at Station 2+144	15.00	27-Sep-16	13-Oct-16	46.00																							
E-SMT-1135	Construction of 100mm Washout Chamber at station 2+150 on 250mm pipe	15.00	15-Oct-16	31-Oct-16	46.00																							
E-SMT-1145	Construction of 100mm Air Release Valve Chamber at station 2+375 on 250mm pipe	15.00	02-Aug-16	08-Aug-16	46.00																							
E-SMT-1175	Construction of 250mm Gate Valve Chamber at Station 3+125	15.00	02-Aug-16	08-Aug-16	91.00																							
E-SMT-1185	Construction of 100mm Washout Chamber at station 3+165 on 250mm pipe	20.00	18-Aug-16	10-Sep-16	86.00																							
E-SMT-1205	Construction of 100mm Air Release Valve Chamber at station 3+514 on 250mm pipe	2.00	21-Aug-16	22-Aug-16	100.00																							
E-SMT-1215	Construction of Reinforced Concrete for a complete chamber for DN 200 mm flanged Gate Valve	2.00	18-Aug-16	20-Aug-16	104.00																							
E-SMT-1235	Connection to Tubas Pipeline (TEE 150 X 150 X 150)	2.00	18-Aug-16	20-Aug-16	100.00																							
E-SMT-1245	Installation of TEE 250 X 150 X 250	2.00	21-Aug-16	22-Aug-16	100.00																							
E-SMT-1245	Exc., Bed., Install, and Backfill 150mm Pipe from Connection Outlet pipe (Booster Station) to TEE (0+000 to 0+085)	2.00	18-Aug-16	20-Aug-16	100.00																							
E-SMT-1250	Connection to Outlet Pipeline from Booster Station	2.00	23-Aug-16	24-Aug-16	100.00																							
E-SMT-1265	Installation of TEE 250 X 250 X 250	2.00	21-Aug-16	22-Aug-16	162.00																							
E-SMT-1270	Exc., Bed., Install, and Backfill 250mm Pipe from TEE to Connection Outlet pipe (Booster Station) (0+000 to 0+134)	2.00	25-Jul-16 A	18-Aug-16	85.64																							
E-SMT-1272	Connection to Outlet Pipeline from Booster Station	2.00	18-Aug-16	21-Aug-16	103.64																							
E-SMT-1275	Construction of reinforced slab-on-grade concrete (Concrete pad) at Mithalun Well	20.00	28-Sep-16	20-Oct-16	55.00																							
Ajla Feeder Pipeline (200mm x 1.7 km)																												
E-AAT-1000	Exc., Bed., Install, and Backfill 200mm Ajla Feeder Pipeline from St. 0+440 to St. 1+259	10.00	24-Nov-16	06-Dec-16	1.20																							
E-AAT-1010	Construction of 75mm Air Release Valve Chamber at Station 0+500 on 200mm pipe	15.00	06-Dec-16	27-Dec-16	16.20																							
E-AAT-1020	Construction of 200mm Gate Valve Chamber at Station 0+520	15.00	06-Dec-16	27-Dec-16	16.20																							
E-AAT-1030	Construction of 75mm Washout Chamber at station 0+700 on 200mm pipe	13.00	05-Dec-16	24-Dec-16	1.20																							
E-AAT-1040	Construction of 75mm Air Release Valve Chamber at Station 0+915 on 200mm pipe	15.00	06-Dec-16	27-Dec-16	16.20																							
E-AAT-1050	Construction of 200mm Gate Valve Chamber at Station 1+255	15.00	06-Dec-16	27-Dec-16	16.20																							
E-AJP-1320	Construction of 50mm Gate Valve Chamber	15.00	06-Dec-16	27-Dec-16	1.20																							
Ajla Force Line (200mm x 1.2 km)																												
E-AJP-1170	Exc., Bed., Install, & Backfill 200mm Ajla Force Line from St.0+440 to St.1+033 & St.1+065 to St.1+104 & 50mm pipeline	8.00	06-Dec-16	18-Dec-16	8.20																							
E-AJP-1200	Construction of 75mm Air Release Valve Chamber at Station 0+560 on 200mm pipe	15.00	18-Dec-16	06-Jan-17	8.20																							
E-AJP-1210	Construction of 200mm Gate Valve Chamber at Station 0+700	15.00	18-Dec-16	06-Jan-17	8.20																							
E-AJP-1220	Construction of 75mm Washout Chamber at station 1+065 on 200mm pipe	13.00	18-Dec-16	04-Jan-17	8.20																							
E-AJP-1230	Construction of 75mm Connection Chamber at Station 1+095 (CHD-131) (Ajla Connection)	15.00	18-Dec-16	09-Jan-17	8.20																							
E-AJP-1240	Boring and Jacking from station 1+033 to station 1+095 as per detail C-204/C-DT20	20.00	08-Jan-17	02-Feb-17	38.20																							

ACTIVITY ID	ACTIVITY NAME	Original Start	Finish	Total Float	2017												2018											
					O	N	D	J	F	M	A	M	J	J	A	S	O	N	D	J	F	M	A					
SWJ-2050	Mechanical and Electrical Installation Zone 02	21.00	28-Nov-16	26-Dec-16	28.20																							
SWJ-2060	Installation of Cathodic Protection system - Anode and Test Station for Zone 02	20.00	06-Nov-16	30-Nov-16	62.20																							
SWJ-2070	Instrumentation and SCADA Programming - Zone 02	10.00	26-Dec-16	09-Jan-17	28.20																							
SWJ-2080	Supply and install instruments for the site and its facilities and Structures per section 13500A, P&ID - Zone 02	5.00	09-Jan-17	17-Jan-17	28.20																							
	SCADA Head-End Integration and Programming - Zone 02																											
Zone 03																												
SWJ-2090	Electro - Mechanical work - Zone 03	21.00	27-Dec-16	25-Jan-17	1.20																							
SWJ-2100	Mechanical and Electrical Installation Zone 03	20.00	18-Dec-16	16-Jan-17	24.20																							
	Installation of Cathodic Protection system - Anode and Test Station for Zone 03																											
SWJ-2110	Instrumentation and SCADA Programming - Zone 03	10.00	25-Jan-17	09-Feb-17	1.20																							
SWJ-2120	Supply and install instruments for the site and its facilities and Structures per section 13500A, P&ID - Zone 03	5.00	09-Feb-17	15-Feb-17	1.20																							
	SCADA Head-End Integration and Programming - Zone 03																											
Zone 04																												
SWJ-2130	Electro - Mechanical work - Zone 04	15.00	16-Nov-16	03-Dec-16	48.00																							
	Mechanical Installation for Air Valves and Washouts chambers - Zone 04																											
SWJ-2150	Instrumentation and SCADA Programming - Zone 04	10.00	04-Dec-16	14-Dec-16	48.00																							
SWJ-2160	Supply and install instruments for the site and its facilities and Structures per section 13500A, P&ID - Zone 04	5.00	18-Dec-16	22-Dec-16	48.00																							
	SCADA Head-End Integration and Programming - Zone 04																											
Pavement repair and reinstatement																												
Reinstatement of Zone 01																												
E-TJT-1120	Talrif-Jalqamus Force line (Talrif Junction to Jalqamus Reservoir)	19.00	20-Oct-16	10-Nov-16	23.00																							
E-TJT-1125	200 mm Basecourse Reinstatement over trench for Talrif - Jalqamus line from St. 0+000 to St.2+140	19.00	20-Oct-16	10-Nov-16	23.00																							
E-TJT-1130	100 mm Basecourse Layer for shoulder width for Talrif - Jalqamus line from St. 0+000 to St.2+140	3.00	12-Nov-16	14-Nov-16	23.00																							
	Asphalt Reinstatement for Talrif - Jalqamus St. 0+000 to St. 0+010.																											
E-JLT-1100	Jalqamus Reservoir to Umattut Force Line (Jalqamus Junction) (150mm x 1.8 km)	14.00	16-Nov-16	01-Dec-16	23.00																							
E-JLT-1120	200 mm Basecourse Reinstatement over trench for JALQAMUS-UMATUT Line from St. 0+190 to St.1+880	14.00	16-Nov-16	01-Dec-16	23.00																							
E-JLT-1130	100 mm Basecourse Layer for shoulder width for JALQAMUS-UMATUT Line from St. 0+190 to St.1+880	3.00	03-Dec-16	05-Dec-16	23.00																							
	Asphalt Reinstatement for JALQAMUS-UMATUT Line from St. 0+190 to St.1+880																											
Jalqamus to Al Mughayyir Force Line																												
Reinstatement of Jalqamus to Al Mughayyir pipeline from St. 0+000 to St. 1+500																												
E-JMT-1140	200mm Basecourse Reinstatement over trench for Jalqamus to Al Mughayyir pipeline from St. 0+000 to St.1+500	10.00	06-Dec-16	19-Dec-16	23.00																							
E-JMT-1165	100 mm Basecourse Layer for shoulder width of Jalqamus to Al Mughayyir pipeline from St. 0+000 to St. 1+500	10.00	06-Dec-16	19-Dec-16	23.00																							
Reinstatement of Jalqamus to Al Mughayyir pipeline from St. 1+500 to St. 1+770																												
E-JMT-1150	200mm Subgrade layer for Jalqamus to Al Mughayyir pipeline from St. 1+500 to St. 1+770	1.00	20-Dec-16	20-Dec-16	23.00																							
E-JMT-1175	200mm Base course layer for Jalqamus to Al Mughayyir pipeline from St. 1+500 to St. 1+770	2.00	21-Dec-16	22-Dec-16	23.00																							
E-JMT-1185	Asphalt wearing course layer (5 cm) for Jalqamus to Al Mughayyir pipeline from St. 1+500 to St. 1+770 include MC	1.00	24-Dec-16	24-Dec-16	23.00																							
Reinstatement of Jalqamus to Al Mughayyir pipeline from St. 1+770 to St. 2+772																												
E-JMT-1155	150mm Basecourse layer for Jalqamus to Al Mughayyir pipeline from St. 1+770 to St.2+772	9.00	24-Dec-16	04-Jan-17	23.00																							
E-JMT-1195	Asphalt wearing course layer (6 cm) for Jalqamus to Al Mughayyir pipeline from St. 1+770 to St.2+772 include MC	2.00	05-Jan-17	06-Jan-17	23.00																							
Al Mughayyir to Al Mutilla Force Line (Al Mutilla Booster Station to Al Mutilla Reservoir)																												
E-MTT-1220	Basecourse layer over trench (200mm and 150mm) for Al Mughayyir to Al Mutilla Force Line from St. 0+000 to St.1+660	12.00	05-Jan-17	24-Jan-17	23.00																							
E-MTT-1230	100 mm Basecourse Layer for shoulder width of Al Mughayyir to Al Mutilla Force Line from St. 0+100 to St. 0+960	6.00	05-Jan-17	17-Jan-17	37.00																							
E-MTT-1240	Asphalt wearing course layer (6 cm) for Al Mughayyir to Al Mutilla Force Line from St. 0+000 to St.1+660 include MC	4.00	25-Jan-17	29-Jan-17	31.00																							
Al Mutilla Distribution Network																												
E-MTN-1110	Reinstatement of Al Mutilla Network - from Al Mutilla Elevated Reservoir (260 m)	3.00	30-Jan-17	01-Feb-17	31.00																							
E-MTN-1120	Reinstatement of Al Mutilla Network - Branches from 75 mm pipe (320 m)	5.00	30-Jan-17	04-Feb-17	31.00																							
Reinstatement of Zone 02																												
Transmission Pipeline - Yabad Junction to Kufent Reservoir																												

TASK filter: All Activities

Page 33 of 36

Actual Work ■

Remaining Work ■

Critical Remaining Work ■

Milestone ◆

Summary

© Oracle Corporation



TO 15-10 SWJ - Revised Baseline Schedule - VO 02 - Southwest Jenin Water Project

Activity ID	Activity Name	Original Duration	Start	Finish	Total Float	2016	2017	2018
SWJ-PCS-1100	Training Completion Documents	4.00	16-Mar-17	20-Mar-17	2.00			
SWJ-PCS-1110	Clearance Certificate from Local Authorities	3.00	16-Mar-17	20-Mar-17	2.00			
A2090	Demobilization Summary Cost	6.00	15-Mar-17	22-Mar-17	0.00			

Month	2016	2017	2018
O			
N			
D			
J			
F			
M			
A			
M			
J			
J			
A			
S			
O			
N			
D			
J			
F			
M			
A			
M			
J			
J			
A			
S			
O			
N			
D			

Training Completion Documents
 Clearance Certificate from Local Authorities
 Demobilization Summary Cost

■ Actual Work
■ Critical Remaining Work
◆ Milestone
◆ Summary

Page 36 of 36

TASK filter: All Activities



USAID | WEST BANK/GAZA

Annex C – Updated October 2016 Time Schedule as per VO 01 and VO 02

Activity ID	Activity Name	Original Start	Finish	2016												2017												2018											
				O	N	D	J	F	M	A	M	J	J	A	S	O	N	D	J	F	M	A	O	N	D	J	F	M	A	O	N	D	J	F	M	A			
TO 15-10 SWJ - Updated Revised Baseline Schedule - VO 02 - Southwest Jenin Water Project																																							
Milestones																																							
General Milestones																																							
A-1000	Notice To Proceed (NTP)	0.00	26-Oct-15A																																				
A-1010	Project Duration	316.00	26-Oct-15A																																				
A-1020	Project Completion Date	0.00	23-Mar-17*																																				
Intermediate Milestones																																							
AI-1000	Start of Mobilization	0.00	26-Oct-15A																																				
AI-1010	Finish of Mobilization	0.00	28-Dec-15																																				
AI-1020	Start of Pre-Construction Submittals	0.00	26-Oct-15A																																				
AI-1030	Finish of Pre-Construction Submittals	0.00	21-Apr-16A																																				
AI-1040	Start of Construction Submittals	0.00	27-Oct-15A																																				
AI-1050	Finish of Construction Submittals	0.00	26-Dec-16																																				
AI-1060	Finish of Construction	0.00	16-Mar-17																																				
AI-AJR-1090	Start of Ajja Reservoir	0.00	13-Apr-16A																																				
AI-AJR-1100	Finish of Ajja Reservoir	0.00	13-Feb-17																																				
AI-ARR-1000	Start of Arraba Reservoir	0.00	10-Jan-16A																																				
AI-ARR-1030	Finish of Arraba Reservoir	0.00	16-Jan-17																																				
AI-JLR-1070	Start of Jalqamus Reservoir	0.00	22-Dec-15																																				
AI-JLR-1080	Finish of Jalqamus Reservoir	0.00	25-Jan-17																																				
AI-KFR-1070	Start of Kufeit Reservoir	0.00	23-Feb-16A																																				
AI-KFR-1080	Finish of Kufeit Reservoir	0.00	11-Feb-17																																				
AI-KRR-1110	Start of Kafr Rai Reservoir	0.00	16-Jun-16A																																				
AI-KRR-1120	Finish of Kafr Rai Reservoir	0.00	16-Mar-17																																				
AI-MTB-1070	Start of Al Mutilla Booster Station	0.00	15-Aug-16																																				
AI-MTB-1080	Finish of Al Mutilla Booster Station	0.00	05-Mar-17																																				
AI-MTR-1050	Start of Al Mutilla Elevated Reservoir	0.00	21-Dec-15																																				
AI-MTR-1060	Finish of Al Mutilla Elevated Reservoir	0.00	21-Jan-17																																				
AI-MTR-1070	Start of Jalqamus Transmission	0.00	01-May-16																																				
AI-MTR-1080	Finish of Jalqamus Transmission	0.00	04-Mar-17																																				
AI-MTR-1090	Start of Al Mutilla Booster Station to Al Mutilla Reservoir	0.00	25-Sep-16																																				
AI-MTR-1100	Finish of Al Mutilla Booster Station to Al Mutilla Reservoir	0.00	04-Mar-17																																				
AI-MTR-1110	Start of Sanur Junction to Maythalaou Well	0.00	11-Jun-16 A																																				
AI-MTR-1120	Finish of Sanur Junction to Maythalaou Well	0.00	11-Feb-17																																				
AI-MTR-1130	Start of Ajja Transmission line	0.00	10-Oct-16A																																				
AI-MTR-1140	Finish of Ajja Transmission line	0.00	11-Feb-17																																				
AI-MTR-1150	Start of Yabaa - Kufeit Main Transmission line	0.00	06-Nov-16																																				
AI-MTR-1160	Finish of Yabaa - Kufeit Main Transmission line	0.00	16-Mar-17																																				
AI-MTR-1170	Issuance of Varacion Order No. 02	0.00	17-Aug-16																																				
Preconstruction Phase																																							
Mobilization																																							
SWJ - MOB-0999	Construction Site Handover and Receive Conformed Drawings	1.00	29-Oct-15A																																				
SWJ - MOB-1000	Pre-Construction Dliapitation Survey	15.00	22-Nov-15																																				
SWJ - MOB-1010	Provide, furnish and erect Temporary Project Signs	2.00	08-Dec-15																																				
SWJ - MOB-1020	Supply and furnish Field Office Furniture and Miscellaneous	2.00	29-Nov-15																																				
SWJ - MOB-1030	Supply and install Field Office Computer Systems and IT Equipments	5.00	29-Nov-15																																				
SWJ - MOB-1040	Arrange for and erect Contractor's work and Storage Yards	2.00	22-Nov-15																																				
SWJ - MOB-1060	Post OSHA-required notices and establish safety programs	2.00	01-Nov-15																																				

Legend:

- Actual Work
- Remaining Work
- Critical Remaining Work
- Milestone

Task Filter: All Activities

Page 1 of 36

© Oracle Corporation

Activity ID	Activity Name	Original Start Duration	Finish	2016							2017							2018													
				O	N	D	J	F	M	A	M	J	J	A	M	M	J	J	A	M	M	J	J	A	O	N	D	J	F	M	A
SWJ - MOB-1070	Installation of Temporary Facilities as per section 01500	3.00	13-Dec-15																												
SWJ - MOB-1075	Survey Work	15.00	01-Dec-15																												
SWJ - MOB-1080	Mobilization Summary	26.00	26-Oct-15A																												
Preconstruction Submittals																															
SWJ-PC-SUB-01	Preparation & Submit Copy of Bank Guarantee Certificates	1.00	09-Nov-15																												
SWJ-PC-SUB-01-R&A	Review & Approval of Bank Guarantee Certificates	21.00	17-Nov-15																												
SWJ-PC-SUB-02	Preparation & Submit Scheduling Qualification Submittal	2.00	26-Oct-15A																												
SWJ-PC-SUB-02-R&A	Review & Approval of Scheduling Qualification Submittal	21.00	11-Nov-15																												
SWJ-PC-SUB-03	Preparation & Submit Preliminary Progress Schedule (60 Day Plan of Operation)	9.00	26-Oct-15A																												
SWJ-PC-SUB-03-R&A	Review & Approval of Preliminary Progress Schedule (60 Day Plan of Operation)	21.00	24-Nov-15																												
SWJ-PC-SUB-04	Preparation & Submit Submittals Schedule	2.00	26-Oct-15A																												
SWJ-PC-SUB-04-R&A	Review & Approval of Submittals Schedule	21.00	24-Nov-15																												
SWJ-PC-SUB-05	Preparation & Submit Key Staff	5.00	28-Oct-15A																												
SWJ-PC-SUB-05-R&A	Review & Approval of Key Staff	21.00	20-Dec-15																												
SWJ-PC-SUB-06	Preparation & Submit Project Temporary Signs	2.00	26-Oct-15A																												
SWJ-PC-SUB-06-R&A	Review & Approval of Project Temporary Signs	18.00	17-Nov-15																												
SWJ-PC-SUB-07	Preparation & Submit Engineer's Field Office Location and Layout	2.00	26-Oct-15A																												
SWJ-PC-SUB-07-R&A	Review & Approval of Engineer's Field Office Location and Layout	15.00	11-Nov-15																												
SWJ-PC-SUB-08	Preparation & Submit Field Office Furniture and Equipment Plan	2.00	26-Oct-15A																												
SWJ-PC-SUB-08-R&A	Review & Approval of Field Office Furniture and Equipment Plan	15.00	11-Nov-15																												
SWJ-PC-SUB-09	Preparation & Submit Field Office Computer Systems and Miscellaneous	5.00	28-Oct-15A																												
SWJ-PC-SUB-09-R&A	Review & Approval of Field Office Computer Systems and Miscellaneous	14.00	11-Nov-15																												
SWJ-PC-SUB-10	Preparation & Submit Quality Control Plan with Testing Lab C.V	5.00	26-Oct-15A																												
SWJ-PC-SUB-10-R&A	Review & Approval of Quality Control Plan with Testing Lab C.V	21.00	13-Dec-15																												
SWJ-PC-SUB-11	Preparation & Submit Safety Plan	5.00	26-Oct-15A																												
SWJ-PC-SUB-11-R&A	Review & Approval of Safety Plan	21.00	15-Dec-15																												
SWJ-PC-SUB-13	Preparation & Submit Environmental Monitoring and Mitigation Plan	3.00	26-Oct-15A																												
SWJ-PC-SUB-13-R&A	Review & Approval of Environmental Monitoring and Mitigation Plan	21.00	24-Nov-15																												
SWJ-PC-SUB-14	Preparation & Submit General Construction Method Statement	5.00	28-Oct-15A																												
SWJ-PC-SUB-14-R&A	Review & Approval of General Construction Method Statement	21.00	15-Dec-15																												
SWJ-PC-SUB-15	Preparation & Submit Original CPM Construction Schedule	21.00	11-Feb-16A																												
SWJ-PC-SUB-15-R&A	Review & Approval of Original CPM Construction Schedule	21.00	15-Feb-16A																												
SWJ-PC-SUB-16	Preparation & Submit Construction Risk Management Program	5.00	26-Oct-15A																												
SWJ-PC-SUB-16-R&A	Review & Approval of Construction Risk Management Program	21.00	24-Nov-15																												
SWJ-PC-SUB-17	Preparation & Submit Dilepidation Survey	3.00	09-Dec-15																												
SWJ-PC-SUB-17-R&A	Review & Approval of Dilepidation Survey	21.00	14-Dec-15																												
SWJ-PC-SUB-19	Preparation & Submit Insurances	5.00	28-Oct-15A																												
SWJ-PC-SUB-19-R&A	Review & Approval of Insurances	21.00	07-Dec-15																												
SWJ-PC-SUB-20	Preparation & Submit Lists of Permits and Licenses	5.00	26-Oct-15A																												
SWJ-PC-SUB-20-R&A	Review & Approval of Lists of Permits and Licenses	21.00	24-Nov-15																												
SWJ-PC-SUB-21	Preparation & Submit Dumping Site	4.00	26-Oct-15A																												
SWJ-PC-SUB-21-R&A	Review & Approval of Dumping Site	21.00	07-Dec-15																												
SWJ-PC-SUB-22	Preparation & Submit Dumping Yard	3.00	26-Oct-15A																												
SWJ-PC-SUB-22-R&A	Review & Approval of Dumping Yard	15.00	07-Dec-15																												
Traffic Control Plan Submittals																															
Reservoirs Traffic Control Plan Submittals																															
SWJ-TCP-1000	Preparation & Submit Traffic Control Plan for Al Muttilla Reservoir	11.00	19-Dec-15																												
SWJ-TCP-1010	Review & Approval of Traffic Control Plan for Al Muttilla Reservoir	21.00	23-Dec-15																												

TASK filter: All Activities

Page 2 of 36

Actual Work (Blue bar) Critical Remaining Work (Red bar) Remaining Work (Green bar)

Milestone (Black diamond)

© Oracle Corporation

TO 15-10 SWJ - Updated Revised Baseline Schedule - VO 02 - Southwest Jenin Water Project



01-Nov-16 13:42

Activity ID	Activity Name	Original Start	Finish	2017												2018								
				O	N	D	J	F	M	A	M	J	J	A	S	O	N	D	J	F	M	A		
R-SD-1050	Review & Approval of Shop drawing for Access Road to Alja Reservoir. (238 m of two-lane road with shoulder)	21.00 09-Feb-16 A	17-Feb-16 A																					
R-SD-1060	Prep. & Sub. of Shop drawing for Access Road to Kufur Rai Reservoir. (62 m of two-lane road with shoulder)	10.00 25-Oct-16 A	09-Nov-16																					
R-SD-1070	Review & Approval of Shop drawing for Access Road to Kufur Rai Reservoir. (62 m of two-lane road with shoulder)	21.00 10-Nov-16	11-Dec-16																					
Transmission main and supply pipelines Shop drawing Submittals																								
Shop drawing for Sanur - Maythaloun Transmission Pipeline (250mm x 3.7 km)																								
Pipeline																								
SMT-SD-1000	Prep. & Sub. Shop drawing for Sanur Junction to Maythaloun Well (from St. SMT 0+000 to St. 1+000) (250mm)	10.00 26-Jan-16 A	31-Jan-16 A																					
SMT-SD-1010	Review & Approval of Shop drawing for Sanur Junction to Maythaloun Well (from St. SMT 0+000 to St. 1+000) (250mm)	21.00 31-Jan-16 A	16-Feb-16 A																					
SMT-SD-1020	Prep. & Sub. Shop drawing for Sanur Junction to Maythaloun Well (from St. SMT 1+000 to St. 3+700) (250mm)	10.00 27-Jan-16 A	31-Jan-16 A																					
SMT-SD-1030	Review & Approval of Shop drawing for Sanur Junction to Maythaloun Well (from St. SMT 1+000 to St. 3+700) (250mm)	21.00 31-Jan-16 A	16-Feb-16 A																					
Chambers																								
SMT-SD-1050	Prep. & Sub. Shop drawing for Sanur Connection Chamber (CHD-103)	10.00 01-Feb-16 A	14-Mar-16 A																					
SMT-SD-1060	Review & Approval of Shop drawing for Sanur Connection Chamber (CHD-103)	21.00 11-Feb-16 A	31-Mar-16 A																					
SMT-SD-1090	Prep. & Sub. Shop drawing for Mithaloun Well connection	10.00 03-Sep-16	08-Sep-16																					
SMT-SD-1100	Review & Approval of Shop drawing for Mithaloun Well connection	21.00 08-Sep-16	21-Sep-16																					
Shop drawing for Jalqamus - Al Mutilla Transmission Pipeline																								
Pipeline																								
TJT-SD-1000	Prep. & Sub. Shop drawing for Talift to Jalqamus Force line (from St. TJT 0+000 to St. 2+330) (150mm)	5.00 24-Jan-16 A	12-Apr-16 A																					
TJT-SD-1010	Review & Approval of Shop drawing for Talift to Jalqamus Force line (from St. TJT 0+000 to St. 2+330) (150mm)	21.00 27-Jan-16 A	26-Apr-16 A																					
TJT-SD-1020	Prep. & Sub. Shop drawing for Jalqamus to Um Aut Force line (from St. TJT 0+000 to St. 1+800) (150mm)	5.00 15-Feb-16 A	30-Mar-16 A																					
TJT-SD-1030	Review & Approval of Shop drawing for Jalqamus to Um Aut Force line (from St. TJT 0+000 to St. 1+800) (150mm)	21.00 24-Feb-16 A	29-Apr-16 A																					
TJT-SD-1040	Prep. & Sub. Shop drawing for Um Aut - Al Mutilla Transmission Pipeline (from St. 0+000 to St. 3+400) (150mm)	21.00 08-Mar-16 A	04-May-16																					
TJT-SD-1050	Review & Approval of Shop drawing for Um Aut - Al Mutilla Transmission Pipeline (from St. 0+000 to St. 1+720) (150mm)	5.00 08-Mar-16 A	01-May-16																					
TJT-SD-1060	Prep. & Sub. Shop drawing for Al Mutilla Transmission Pipeline (from St. 0+000 to St. 1+720) (150mm)	21.00 14-Mar-16 A	16-May-16																					
TJT-SD-1070	Review & Approval of Shop drawing for Al Mutilla Transmission Pipeline (from St. 0+000 to St. 1+720) (150mm)	5.00 31-Mar-16 A	31-May-16																					
Chambers																								
TJT-SD-1080	Prep. & Sub. Shop drawing for AAU Connection Chamber at Station 0+620 (CHD-155)	21.00 31-Mar-16 A	06-Jun-16 A																					
TJT-SD-1090	Review & Approval of Shop drawing for AAU Connection Chamber at Station 0+620 (CHD-155)	5.00 21-Mar-16 A	03-May-16																					
TJT-SD-1100	Prep. & Sub. Shop drawing for Tainin Connection Chamber at station 1+030	21.00 31-Mar-16 A	12-May-16																					
TJT-SD-1110	Review & Approval of Shop drawing for Tainin Connection Chamber at station 1+030	5.00 30-Mar-16 A	16-May-16																					
TJT-SD-1120	Prep. & Sub. Shop drawing for Jalqamus Connection Chamber (CHD-171)	21.00 03-Apr-16 A	30-May-16																					
TJT-SD-1130	Review & Approval of Shop drawing for Jalqamus Connection Chamber (CHD-171)	5.00 29-Mar-16 A	03-May-16																					
TJT-SD-1140	Prep. & Sub. Shop drawing for Umatut Connection Chamber (CHD-173)	21.00 03-Apr-16 A	12-May-16																					
TJT-SD-1150	Review & Approval of Shop drawing for Umatut Connection Chamber (CHD-173)	5.00 28-Mar-16 A	03-May-16																					
TJT-SD-1160	Prep. & Sub. Shop drawing for Al Mughayyir Connection Chamber (CHD-191)	21.00 03-Apr-16 A	12-May-16																					
TJT-SD-1170	Review & Approval of Shop drawing for Al Mughayyir Connection Chamber (CHD-191)	5.00 22-Mar-16 A	28-Mar-16 A																					
Shop drawing for Alja Feeder Transmission Pipeline																								
AAT-SD-1000	Prep. & Sub. Shop drawing for Alja Feeder Pipeline (from St. AAT 0+000 to St. 1+290) (200mm)	21.00 07-Apr-16 A	19-Apr-16 A																					
AAT-SD-1010	Review & Approval of Shop drawing for Alja Feeder Pipeline (from St. AAT 0+000 to St. 1+290) (200mm)	5.00 22-Mar-16 A	28-Mar-16 A																					
AAT-SD-1020	Prep. & Sub. Shop drawing for Alja Force Line Pipeline (from St. AAT 0+000 to St. 1+080) (200mm)	21.00 28-Mar-16 A	15-May-16																					
AAT-SD-1030	Review & Approval of Shop drawing for Alja Force Line Pipeline (from St. AAT 0+000 to St. 1+080) (200mm)	5.00 07-Apr-16 A	21-Apr-16 A																					
Shop drawing for Yabad - Kufertir Transmission Pipeline																								
Pipe line																								
YKT-SD-1000	Prep. & Sub. Shop drawing for Yabad - Kufertir Transmission Pipeline (from St. YKT 0+000 to St. 2+300) (150mm)	21.00 21-Apr-16 A	12-May-16																					
YKT-SD-1010	Review & Approval of Shop drawing for Yabad - Kufertir Transmission Pipeline (from St. YKT 0+000 to St. 2+300) (150mm)	5.00 07-Apr-16 A	21-Apr-16 A																					
Chambers																								
YKT-SD-1020	Prep. & Sub. Shop drawing for Connection Chamber at station 0+618 on 150mm pipe (CHF-122)	3.00 01-Nov-16	03-Nov-16																					
YKT-SD-1030	Review & Approval of Shop drawing for Connection Chamber at station 0+618 on 150mm pipe (CHF-122)	21.00 06-Nov-16	05-Dec-16																					

Actual Work ■ Critical Remaining Work ▶ Summary

Remaining Work ■ Milestone ◆

TASK filter: All Activities

Page 7 of 36

© Oracle Corporation

TO 15-10 SWJ - Updated Revised Baseline Schedule - VO 02 - Southwest Jenin Water Project



01-Nov-16 13:42

Activity ID	Activity Name	Original Start	Finish	2016												2017					2018											
				O	N	D	J	F	M	A	M	J	J	A	S	O	N	D	J	F	M	A	O	N	D	J	F	M	A	O	N	D
E-MTR-1100	Formwork Works For Foundation & Grade Beams	5.00	01-Feb-16	10-Feb-16													Formwork Works For Foundation ...															
E-MTR-1110	Furnish and install subgrade piping	3.00	03-Feb-16	23-Feb-16													Furnish and install subgrade p...															
E-MTR-1120	Reinforcement Works For Foundation & Ground Beams	6.00	04-Feb-16	10-Feb-16													Reinforcement Works For Founda...															
E-MTR-1130	Cast-in-Place Concrete For Footings	1.00	10-Feb-16	10-Feb-16													Cast-in-Place Concrete For Foo...															
E-MTR-1150	De-shuttering of Foundation & Grade Beams	2.00	13-Feb-16	13-Feb-16													De-shuttering of Foundation & G...															
E-MTR-1160	Insulation of Footings	2.00	16-Feb-16	17-Feb-16													Insulation of Footings															
E-MTR-1170	Furnish and install base course (200mm in depth) under Slab On Grade	5.00	16-Feb-16	22-Feb-16													Furnish and install base cours...															
E-MTR-1970	lean concrete under foundation for reservoir	3.00	27-Jan-16	27-Jan-16													lean concrete under foundation...															
First Level																																
E-MTR-1180	Reinforcing of Slab On Grade	2.00	24-Feb-16	27-Feb-16													17-Mar-16 A, First Level															
E-MTR-1190	Cast-in-place concrete For Slab On Grade	1.00	27-Feb-16	27-Feb-16													Reinforcing of Slab On Grade															
E-MTR-1200	Scaffolding Works For First Level	3.00	23-Feb-16	23-Feb-16													Cast-in-place concrete For Sla...															
E-MTR-1210	Reinforcing of 1st Level Columns	4.00	14-Feb-16	21-Feb-16													Scaffolding Works For First Lev...															
E-MTR-1250	Formwork for 1st Level Columns	2.00	23-Feb-16	25-Feb-16													Reinforcing of 1st Level Colu...															
E-MTR-1270	Cast-in-place concrete for 1st Level Columns	1.00	27-Feb-16	27-Feb-16													Formwork for 1st Level Columns															
E-MTR-1290	De-shuttering of 1st Level Columns	1.00	29-Feb-16	29-Feb-16													Cast-in-place concrete for 1st...															
E-MTR-1310	Formwork for Intermediate Beams & Stairs 1st Level	5.00	29-Feb-16	10-Mar-16													De-shuttering of 1st Level Col...															
E-MTR-1330	Reinforcing of Intermediate Beams & Stairs 1st Level	3.00	06-Mar-16	09-Mar-16													Formwork for Intermediate Beam...															
E-MTR-1360	Cast-in-place concrete for intermediate Beams & Stairs 1st Level	1.00	05-Mar-16	10-Mar-16													Reinforcing of intermediate B...															
E-MTR-1400	De-shuttering of intermediate Beams & Stairs 1st Level	2.00	13-Mar-16	17-Mar-16													Cast-in-place concrete for int...															
Second Level																																
E-MTR-1410	Scaffolding Works For Second Level	3.00	17-Mar-16	23-Mar-16													12-Apr-16 A, Second Level															
E-MTR-1420	Reinforcing of 2nd level columns	2.00	20-Mar-16	29-Mar-16													Scaffolding Works For Second L...															
E-MTR-1430	Reinforcement and formwork for 2nd Level Columns	4.00	23-Mar-16	29-Mar-16													Reinforcing of 2nd level colu...															
E-MTR-1440	Cast-in-place concrete For 2nd Level Columns	1.00	29-Mar-16	29-Mar-16													Reinforcement and formwork for...															
E-MTR-1460	De-shuttering of 2nd Level Columns	3.00	31-Mar-16	02-Apr-16													Cast-in-place concrete For 2nd...															
E-MTR-1470	Formwork For Intermediate Beams & Stairs 2nd Level	2.00	22-Mar-16	09-Apr-16													De-shuttering of 2nd Level Col...															
E-MTR-1490	Reinforcement for intermediate Beams & Stairs 2nd Level	4.00	23-Mar-16	09-Apr-16													Formwork For intermediate Beam...															
E-MTR-1500	Cast-in-place concrete for intermediate beams Beams & Stairs 2nd Level	1.00	29-Mar-16	09-Apr-16													Reinforcement for intermediate...															
E-MTR-1510	De-shuttering of intermediate Beams & Stairs 2nd Level	3.00	11-Apr-16	12-Apr-16													Cast-in-place concrete for int...															
Third Level																																
E-MTR-1520	Scaffolding for Third Level	3.00	21-Mar-16	24-Apr-16													22-May-16 A, Third Level															
E-MTR-1530	Reinforcing of 3rd Level Columns	2.00	12-Apr-16	14-Apr-16													Scaffolding for Third Level															
E-MTR-1540	Reinforcement and formwork for 3rd Level Columns	2.00	14-Apr-16	17-Apr-16													Reinforcing of 3rd Level Colu...															
E-MTR-1550	Cast-in-place concrete for 3rd Level Columns	1.00	18-Apr-16	18-Apr-16													Reinforcement and formwork for...															
E-MTR-1560	De-shuttering of 3rd Level Columns	2.00	19-Apr-16	20-Apr-16													Cast-in-place concrete for 3rd...															
E-MTR-1570	Formwork For Intermediate Beams & Stairs 3rd Level	3.00	16-Apr-16	27-Apr-16													De-shuttering of 3rd Level Col...															
E-MTR-1580	Reinforcing of intermediate Beams & Stairs 3rd Level	3.00	23-Apr-16	27-Apr-16													Formwork For intermediate Beam...															
E-MTR-1590	Cast-in-place concrete for intermediate Beams & Stairs 3rd Level	1.00	27-Apr-16	27-Apr-16													Reinforcing of intermediate B...															
E-MTR-1600	De-shuttering For intermediate Beams & Stairs 3rd Level	2.00	01-May-16	22-May-16													Cast-in-place concrete for int...															
Fourth Level																																
E-MTR-1610	Scaffolding for Fourth Level	3.00	25-Apr-16	14-May-16													18-May-16 A, Fourth Level															
E-MTR-1620	Reinforcing of 4th Level Columns	2.00	05-May-16	12-May-16													Scaffolding for Fourth Level															
E-MTR-1630	Formwork for 4th Level Columns	2.00	12-May-16	14-May-16													Reinforcing of 4th Level Colu...															
E-MTR-1640	Cast-in-place concrete for 4th Level Columns	1.00	15-May-16	15-May-16													Formwork for 4th Level Columns															
E-MTR-1650	De-shuttering of 4th Level Columns	2.00	16-May-16	18-May-16													Cast-in-place concrete for 4th...															
Reservoir Bottom Slab																																
E-MTR-1660	Formwork For Bottom Beams, bottom Slab & Stairs of Reservoir	8.00	22-May-16	25-Jun-16													17-Jul-16 A, Reservoir Bottom ...															

TASK filter: All Activities

Actual Work [Red Box] Critical Remaining Work [Black Arrow] Summary [Black Arrow]

Remaining Work [Green Box] Milestone [Black Diamond]

Page 13 of 36

© Oracle Corporation

TO 15-10 SWJ - Updated Revised Baseline Schedule - VO 02 - Southwest Jenin Water Project



01-Nov-16 13:42

Activity ID	Activity Name	Original Start	Finish	2016												2017												2018																
				O	N	D	J	F	M	A	M	J	J	A	S	O	N	D	J	F	M	A	O	N	D	J	F	M	A	M	J	J	A	S	O	N	D	J	F	M	A	O	N	D
Jalqamus Reservoir - Replacement of existing 500 m³ with a new 1000m³ - at Grade																																												
Traffic Control Plan and Safety																																												
E-JLR-3030	Implement Safety measures and Traffic Control Plan for Jalqamus Reservoir	2.00	20-Dec-15													25-Jan-17, Traffic Control Pla...																												
E-JLR-3040	Maintain of Traffic Control Plan and Safety measures for Jalqamus Reservoir	258.38	21-Dec-15													Maintain of Traffic Control Pl...																												
Boundary and Retaining Walls																																												
Boundary and Retaining Wall from Station 01 (05) to station 04 Length = 34.21 lm																																												
E-JLR-1055	Excavation for Foundation , Subgrade layer Compaction & cast lean concrete	4.00	31-Jan-16 A													01-Nov-16, Boundary and Retain...																												
E-JLR-1060	Form/Steel Rebars for Foundation	8.00	25-Feb-16 A																																									
E-JLR-1090	Cast Concrete for foundation	1.00	28-Feb-16 A																																									
E-JLR-1120	Concrete Curing & Isolation	7.00	29-Feb-16 A																																									
E-JLR-1130	Form/Steel Rebars for the Retaining Walls with Drain System - Fence Steel Props Installation	14.00	10-Mar-16 A																																									
E-JLR-1190	Cast Reinforced Concrete for the Retaining Wall	1.00	13-Mar-16 A																																									
E-JLR-1200	Desluttering & Curing	7.00	14-Mar-16 A																																									
E-JLR-1250	Furnish & Install Fence	2.00	02-Apr-16 A													Furnish & Install Fence																												
Boundary and Retaining Wall from Station 04 to station 03 Length = 23.70 lm																																												
E-JLR-1070	Excavation for Foundation , Subgrade layer Compaction & cast lean concrete	4.00	04-Feb-16 A													01-Nov-16, Boundary and Retain...																												
E-JLR-1100	Form/Steel Rebars for Foundation	8.00	22-Feb-16 A																																									
E-JLR-1140	Cast Concrete for foundation	1.00	24-Feb-16 A																																									
E-JLR-1160	Concrete Curing & Isolation	7.00	25-Feb-16 A																																									
E-JLR-1170	Form/Steel Rebars for the Retaining Walls with Drain System - Fence Steel Props Installation	14.00	28-Feb-16 A																																									
E-JLR-1260	Cast Reinforced Concrete for the Retaining Wall	1.00	05-Mar-16 A																																									
E-JLR-1270	Desluttering & Curing For Walls	7.00	06-Mar-16 A																																									
E-JLR-1320	Furnish & Install Fence	2.00	02-Apr-16 A													Furnish & Install Fence																												
Boundary and Retaining Wall from Station 02 to station 03 Length = 33.35 lm																																												
E-JLR-1080	Excavation for Foundation , Subgrade layer Compaction & cast lean concrete	4.00	08-Feb-16 A													01-Nov-16, Boundary and Retain...																												
E-JLR-1150	Form/Steel Rebars for Foundation	8.00	05-Mar-16 A																																									
E-JLR-1210	Cast Concrete for foundation	1.00	08-Mar-16 A																																									
E-JLR-1230	Concrete Curing & Isolation	7.00	09-Mar-16 A																																									
E-JLR-1240	Form/Steel Rebars for the Retaining Walls with Drain System - Fence Steel Props Installation	14.00	29-Mar-16 A																																									
E-JLR-1330	Cast Reinforced Concrete for the Retaining Wall	1.00	27-Mar-16 A																																									
E-JLR-1340	Desluttering & Curing For Wall	7.00	28-Mar-16 A																																									
E-JLR-1380	Furnish & Install Fence	2.00	10-Apr-16 A													Furnish & Install Fence																												
Boundary and Retaining Wall from Station 01 to station 02 Length = 21.20 lm																																												
E-JLR-1110	Excavation for Foundation & Subgrade layer Compaction	4.00	11-Feb-16 A													01-Nov-16, Boundary and Retain...																												
E-JLR-1220	Form/Steel Rebars for Foundation	8.00	05-Mar-16 A																																									
E-JLR-1280	Cast Concrete for foundation	1.00	08-Mar-16 A																																									
E-JLR-1290	Concrete Curing & Isolation	7.00	09-Mar-16 A																																									
E-JLR-1300	Form/Steel Rebars for the Retaining Walls with Drain System - Fence Steel Props Installation	14.00	14-Mar-16 A																																									
E-JLR-1390	Cast Reinforced Concrete for the Retaining Wall	1.00	27-Mar-16 A																																									
E-JLR-1400	Desluttering & Curing For Walls	7.00	28-Mar-16 A																																									
E-JLR-1450	Furnish & Install Fence	2.00	10-Apr-16 A													Furnish & Install Fence																												
Earth Work																																												
E-JLR-1175	Demolition of existing Facilities, Site Cleaning & Grubbing	10.00	30-Dec-15													24-Mar-16 A, Earth Work																												
E-JLR-1180	Site Grading and Preparation	3.00	13-Jan-16 A																																									
E-JLR-1310	Structural Excavation for the base slab of the Reservoir and Subgrade layer	5.00	14-Jan-16 A																																									
E-JLR-1315	Soil verification report - Geotechnical report	5.00	30-Jan-16 A																																									
E-JLR-1370	Excavation, Furnish and install subgrade piping system (Perforated, Outlet & Washout)	3.00	21-Feb-16 A																																									
E-JLR-1420	Furnish and install base course (150mm in depth) under base slab	4.00	22-Feb-16 A																																									

Actual Work Critical Remaining Work Summary Remaining Work Milestone

TASK filter: All Activities

Page 17 of 36

© Oracle Corporation



TO 15-10 SWJ - Updated Revised Baseline Schedule - VO 02 - Southwest Jenin Water Project

Activity ID	Activity Name	Original Start Duration	Finish	2016												2017												2018											
				O	N	D	J	F	M	A	M	J	J	A	M	J	J	A	M	J	J	A	M	J	J	A	M	J											
E-KRR-1900	Reservoir Base Slab - Pipe Inserts (Washout drainage pipe and other pipes)	2.00	06-Sep-16	06-Sep-16																																			
E-KRR-1910	Reservoir base slab reinforcing steel & water stop installation	5.00	04-Sep-16	06-Sep-16																																			
E-KRR-1930	Reservoir base slab - Place concrete (Stage 1)	1.00	07-Sep-16	07-Sep-16																																			
E-KRR-1960	Reservoir base slab - Place concrete (Stage 2)	1.00	07-Sep-16	07-Sep-16																																			
E-KRR-1970	Reservoir base slab - Place concrete (Stage 3) - Footing of Columns	1.00	07-Sep-16	07-Sep-16																																			
E-KRR-1990	Curing	7.00	08-Sep-16	15-Sep-16																																			
E-KRR-2000	Reservoir Walls - External formwork	2.00	10-Sep-16	22-Sep-16																																			
E-KRR-2010	Reservoir Walls & Columns - Reinforcing steel & vertical water stop installation	7.00	15-Sep-16	22-Sep-16																																			
E-KRR-2020	Water proofing & backfilling	1.00	01-Nov-16	01-Nov-16																																			
E-KRR-2030	Reservoir Walls & Columns - Internal formwork - (Stage 1)	5.00	19-Sep-16	25-Sep-16																																			
E-KRR-2040	Reservoir Walls & Columns - Place concrete (Stage 1)	1.00	26-Sep-16	26-Sep-16																																			
E-KRR-2050	Reservoir Walls - Internal formwork - (Stage 2-Walls 2,4,6 & 8)	5.00	27-Sep-16	02-Oct-16A																																			
E-KRR-2060	Reservoir Walls - Place concrete (Stage 2)	1.00	03-Oct-16A	03-Oct-16A																																			
E-KRR-2070	Reservoir Roof Slab - Formwork	12.00	04-Oct-16A	10-Oct-16A																																			
E-KRR-2090	Reservoir Roof Slab - Reinforcing steel & Construction Joints Installation	9.00	11-Oct-16A	13-Oct-16A																																			
E-KRR-2100	Reservoir Roof Slab - Place concrete (Stage 1-Part A & C)	1.00	15-Oct-16A	15-Oct-16A																																			
E-KRR-2110	Reservoir Roof Slab - Place concrete (Stage 2-Part B & D)	1.00	15-Oct-16A	15-Oct-16A																																			
E-KRR-2140	Furnish and install reinforced slab-on-grade concrete (Concrete pad -30cm thick)	13.00	01-Nov-16	16-Nov-16																																			
E-KRR-2170	Deshuttering Formwork for Roof Slab	5.00	01-Nov-16	06-Nov-16																																			
Mechanical Work																																							
E-KRR-1850	Pipe Encasement - RC where needed	2.00	22-Aug-16	22-Aug-16																																			
E-KRR-2220	Install buried & Non buried steel pipes & fittings- Outlet	5.00	07-Dec-16	12-Dec-16																																			
E-KRR-2230	Install buried steel pipes & fittings - Washout	5.00	13-Dec-16	20-Dec-16																																			
E-KRR-2260	Install buried & Non buried steel pipes & fittings - Inlet	3.00	21-Dec-16	24-Dec-16																																			
E-KRR-2270	Install buried steel pipes & fittings - Overflow	3.00	26-Dec-16	28-Dec-16																																			
Electrical Work																																							
E-KRR-1920	Installing Earthing System	5.00	01-Nov-16	06-Nov-16																																			
E-KRR-2130	Duct Bank & manholes construction and pre-cast pulbox	16.00	07-Dec-16	28-Dec-16																																			
E-KRR-2280	Furnish and install all electrical conduit, cable, equipment, and other miscellaneous electrical elements.	5.00	29-Dec-16	04-Jan-17																																			
E-KRR-2290	Furnish and installation of RTU, RTU Panel and breaker Panel	5.00	05-Jan-17	14-Jan-17																																			
E-KRR-2300	Cables termination	6.00	15-Jan-17	21-Jan-17																																			
E-KRR-2310	Cable testing & meggaring	3.00	22-Jan-17	24-Jan-17																																			
E-KRR-2320	Install control system software	10.00	25-Jan-17	08-Feb-17																																			
E-KRR-2340	Installation of instruments for the site and its facilities and Structures per section 13500A	6.00	09-Feb-17	15-Feb-17																																			
E-KRR-2350	SCADA head end integration and programming for the site and its facilities	7.00	16-Feb-17	23-Feb-17																																			
E-KRR-5265	Installation of Lightning Protection and Grounding System and Light Poles	10.00	05-Dec-16	19-Dec-16																																			
E-KRR-5275	Construct Bases for external power lighting	21.00	09-Nov-16	05-Dec-16																																			
Finishing Work																																							
E-KRR-1980	Installation of Sliding Gate as shown on detail C-118 Sheet C-DT12	1.00	01-Nov-16	01-Nov-16																																			
E-KRR-2080	Repair external walls of reservoir	14.00	18-Oct-16A	05-Nov-16																																			
E-KRR-2120	Fixing Roof Ventilation	1.00	19-Dec-16	19-Dec-16																																			
E-KRR-2150	Installing Hand Rail	7.00	19-Dec-16	27-Dec-16																																			
E-KRR-2160	Fixing external ladder	1.00	28-Dec-16	28-Dec-16																																			
E-KRR-2190	Install water level indicator & Access Cover	3.00	19-Dec-16	21-Dec-16																																			
E-KRR-2200	Repair of Internal Walls	19.00	07-Nov-16	29-Nov-16																																			
E-KRR-2210	Install steel pipes inside reservoir - Outlet	3.00	19-Dec-16	21-Dec-16																																			
E-KRR-2240	Fixing internal stainless steel access ladder	2.00	19-Dec-16	20-Dec-16																																			
E-KRR-2330	Applying internal epoxy paint for the reservoir	6.00	22-Dec-16	29-Dec-16																																			

TO 15-10 SWJ - Updated Revised Baseline Schedule - VO 02 - Southwest Jenin Water Project



Activity ID	Activity Name	Original Start	Finish	2016							2017							2018									
		Duration		O	N	D	J	F	M	A	M	J	J	A	M	J	J	A	S	O	N	D	J	F	M	A	
Yard work																											
E-KRR-2370	Miscellaneous Excavation: Excavate to the required depth as per design drawings	6.00	08-Aug-16																								
E-KRR-2380	Miscellaneous Backfilling, Furnishing, leveling, and compaction of selected fill for subgrade layer	6.00	02-Nov-16																								
E-KRR-2390	Compacted base course for site and access road grading, 200 mm layer	7.00	09-Nov-16																								
E-KRR-2400	Asphalt pavement on site and access road (7 cm), 3% asphalt mix design including MC	2.00	22-Nov-16																								
E-KRR-2890	Construction of Curb Stone and Sidewalk	3.00	19-Nov-16																								
Testing, Training and Commissioning																											
E-KRR-2250	Initial Testing (1st Stage) for Water Tightness	14.00	30-Nov-16																								
E-KRR-2255	Testing, Adjusting, Cleaning, Disinfection, Commissioning, and Operator Instruction 2nd Stage	14.00	31-Dec-16																								
E-KRR-2263	Testing and Commissioning of Electrical and Control Systems and Equipment	7.00	25-Feb-17																								
E-KRR-2267	Site inspection/ Support/ Start up	9.00	05-Mar-17																								
E-KRR-2268	Training	7.00	09-Mar-17																								
E-KRR-5290	O&M Technical Manuals	20.00	30-May-16																								
Access Road to Kufir Rai Reservoir (62 m of two-lane road with shoulder)																											
E-KRR-1700	Excavation to the required level for Access Road to Kufir Rai Reservoir	4.00	22-Oct-16A																								
E-KRR-1740	Exc., Bed., Install, and Backfill, 250mm Kufir Rai Outlet Pipeline from St. 0+000 to St. 0+062	2.00	03-Nov-16																								
E-KRR-1750	Exc., Bed., Install, and Backfill, 250mm Kufir Rai Inlet Pipeline from St. 0+000 to St. 0+062	2.00	03-Nov-16																								
E-KRR-1760	Connection of Kufir Rai Outlet Pipeline to the existing Outlet Pipeline	2.00	06-Nov-16																								
E-KRR-1770	Connection of Kufir Rai Inlet Pipeline to the existing Pipeline	2.00	06-Nov-16																								
E-KRR-1780	Spreading and Compaction of 20cm Base Course for Access Road to Kufir Rai Reservoir from Station 0+000 to Station 0+062	3.00	08-Nov-16																								
E-KRR-1790	Asphalt Wearing Course Layer 7cm for Access Road to Kufir Rai Reservoir from Station 0+000 to Station 0+062 including	1.00	12-Nov-16																								
E-KRR-1800	Road Marking for Access Road to Kufir Rai Reservoir from Station 0+000 to Station 0+062	1.00	13-Nov-16																								
Aija Reservoir and Access Road																											
Aija Reservoir - New Construction 1000 m3 At Grade																											
Traffic Control Plan and Safety																											
E-AJR-1670	Implement Safety measures and Traffic Control Plan for Aija Reservoir	4.00	27-Mar-16A																								
E-AJR-1680	Maintain of Traffic Control Plan and Safety measures for Aija Reservoir	211.85	10-Apr-16A																								
Retaining Walls																											
Retaining Wall from Station 01 to station 07 Length = 38.79 lm																											
E-AJR-1700	Excavation for Foundation & Subgrade layer Compaction	4.00	13-Apr-16A																								
E-AJR-1710	Form/Steel Rebars for Foundation	8.00	03-May-16																								
E-AJR-1720	Cast Concrete	1.00	07-May-16																								
E-AJR-1730	Concrete Curing & Isolation	7.00	08-May-16																								
E-AJR-1740	Form/Steel Rebars for the Retaining Walls with Drain System - Fence Steel Props Installation	14.00	08-May-16																								
E-AJR-1750	Cast Reinforced Concrete for the Retaining Wall	1.00	11-May-16																								
E-AJR-1760	Deshuttering & Curing	7.00	12-May-16																								
E-AJR-1770	Furnish & Install Fence	2.00	10-May-16																								
Retaining Wall from Station 07 to station 05 Length = 30.81 lm																											
E-AJR-1780	Excavation for Foundation&Subgrade layer Compaction	4.00	13-Apr-16A																								
E-AJR-1790	Form/Steel Rebars for Foundation	8.00	29-May-16																								
E-AJR-1800	Cast Concrete	1.00	07-Jun-16A																								
E-AJR-1810	Concrete Curing & Isolation	7.00	08-Jun-16A																								
E-AJR-1820	Form/Steel Rebars for the Retaining Walls with Drain System - Fence Steel Props Installation	14.00	18-Jun-16A																								
E-AJR-1830	Deshuttering & Curing For Walls	7.00	11-Jul-16A																								
E-AJR-1840	Furnish & Install Fence	2.00	10-Jul-16A																								
E-AJR-1850	Cast Reinforced Concrete for the Retaining Wall	1.00	10-Jul-16A																								
Retaining Wall from Station 05 to station 03 Length = 50.07 lm																											
E-AJR-1860	Excavation for Foundation&Subgrade layer Compaction	4.00	13-Apr-16A																								

TO 15-10 SWJ - Updated Revised Baseline Schedule - VO 02 - Southwest Jenin Water Project



01-Nov-16 13:42

Activity ID	Activity Name	Original Start Duration	Finish	2016												2017												2018											
				O	N	D	J	F	M	A	M	J	J	A	S	O	N	D	J	F	M	A	M	J	J	A	S	O	N	D	J	F	M	A					
E-AJR-1080	Install buried & Non buried steel pipes & fittings - Inlet	3.00	21-Dec-16																																				
E-AJR-1090	Install buried & Non buried steel pipes & fittings - Outlet	5.00	07-Dec-16																																				
E-AJR-1110	Install buried steel pipes & fittings - Washout	5.00	13-Dec-16																																				
E-AJR-1220	Install buried steel pipes & fittings - Overflow	3.00	26-Dec-16																																				
E-AJR-1400	Pipe Encasement - RC where needed	2.00	17-Jul-16A																																				
Electrical Work																																							
E-AJR-1200	Install control system software	7.00	28-Dec-16																																				
E-AJR-1210	Install Instruments for the site and its facilities and Structures per section 13500	6.00	08-Jan-17																																				
E-AJR-1250	Installing Earthing System	5.00	01-Nov-16																																				
E-AJR-1300	Scada head end integration and programming for the site and its facilities and Structures per section 13500B	3.00	17-Jan-17																																				
E-AJR-1480	Duct Bank & manholes construction and installation of pre-cast pulbox	6.00	22-Nov-16																																				
E-AJR-1500	Furnish and installation of RTU, RTU Panel and breaker Panel	5.00	13-Dec-16																																				
E-AJR-1510	Furnish and install all electrical conduit, cable, equipment, and other miscellaneous electrical elements.	5.00	29-Nov-16																																				
E-AJR-1520	Cables termination	3.00	21-Dec-16																																				
E-AJR-1530	Cable testing & meggaring	2.00	26-Dec-16																																				
E-AJR-5285	Installation of Lightning Protection and Grounding System and Light Poles	10.00	01-Nov-16																																				
Finishing Work																																							
E-AJR-1070	Install water level indicator & Access Cover	3.00	24-Nov-16																																				
E-AJR-1100	Repair of Internal Walls	14.00	03-Oct-16A																																				
E-AJR-1120	Applying internal epoxy paint for the reservoir	10.00	03-Dec-16																																				
E-AJR-1130	Repair external walls of reservoir	14.00	03-Oct-16A																																				
E-AJR-1140	Installation of Sliding Gate as shown on detail C-118 Sheet C-DT12	2.00	23-Jan-17																																				
E-AJR-1230	Fixing internal stainless steel access ladder	2.00	24-Nov-16																																				
E-AJR-1240	Fixing external ladder	2.00	11-Dec-16																																				
E-AJR-1270	Installing Hand Rail	14.00	24-Nov-16																																				
E-AJR-1280	Fixing Roof Ventilation	1.00	24-Nov-16																																				
E-AJR-1620	Install steel pipes inside reservoir - Outlet	5.00	24-Nov-16																																				
Yard work																																							
E-AJR-1150	Miscellaneous Excavation: Excavate to the required depth as per design drawings	5.00	29-Nov-16																																				
E-AJR-1160	Miscellaneous Backfilling: Furnishing, leveling, and compaction of selected fill for subgrade layer	16.00	05-Dec-16																																				
E-AJR-1170	Compacted base course for site grading, 200 mm layer	10.00	27-Dec-16																																				
E-AJR-1180	Asphalt pavement on site (7 cm), ¾ asphalt mix design including MC	4.00	18-Jan-17																																				
E-AJR-2020	Construction of Curbstone and Side walk	5.00	12-Jan-17																																				
Testing, Training and Commissioning																																							
E-AJR-3000	Initial Testing (1st Stage) for Water Tightness	14.00	07-Nov-16																																				
E-AJR-3005	Testing and Commissioning of Electrical and Control Systems and Equipment	7.00	21-Jan-17																																				
E-AJR-3010	Testing, Adjusting, Cleaning, Disinfection, Commissioning, and Operator Instruction 2nd Stage	7.00	26-Dec-16																																				
E-AJR-3015	O&M Technical Manuals	20.00	30-May-16																																				
E-AJR-3025	Site inspection/ Support/ Start up	9.00	29-Jan-17																																				
E-AJR-3030	Training	7.00	02-Feb-17																																				
Access Road to Ajja Reservoir (238 m of two-lane road with shoulder)																																							
E-AAT-1210	Connection of Ajja Feeder Line to Reservoir	2.00	06-Nov-16																																				
E-AJP-1172	Exc., Bed., Install. and Backfill, 200mm Ajja Force and Feeder Line from St. 0+000 to St. 0+440 (Double)	6.00	09-Oct-16A																																				
E-AJP-1175	Connection of Ajja Force Line to Reservoir	2.00	01-Nov-16																																				
E-AJR-1000	Excavation to the required level for Access Road to Ajja Reservoir	4.00	01-Nov-16																																				
E-AJR-1010	Structural Excavation for Retaining Wall from Station 0+180 to Station 0+190	3.00	06-Nov-16																																				
E-AJR-1030	Construction of Retaining Wall from Station 0+180 to Station 0+190	12.00	09-Nov-16																																				
E-AJR-1040	Spreading and Compaction of 20cm Base Course for Access Road to Ajja Reservoir from Station 0+000 to Station 0+238	3.00	24-Nov-16																																				



TO 15-10 SWJ - Updated Revised Baseline Schedule - VO 02 - Southwest Jenin Water Project

Activity ID	Activity Name	Original Start Duration	Finish	2016												2017												2018																
				O	N	D	J	F	M	A	M	J	J	A	S	O	N	D	J	F	M	A	O	N	D	J	F	M	A	M	J	J	A	S	O	N	D	J	F	M	A	O	N	D
E-KRR-5285	Implement Safety measures and Traffic Control Plan for Zone 4	2.00	22-Oct-16A	24-Oct-16A																																								
E-KRR-5295	Maintain of Traffic Control Plan and Safety measures for Zone 4	84.50	24-Oct-16A	22-Feb-17																																								
Location No. 01				Maintain of Traffic Control Pl...																																								
E-SWJ-1000	Supply and Install valves and fitting in the existing Monitoring Chamber (1) as per detail M-VCFM	15.00	04-Dec-16	24-Dec-16																																								
E-SWJ-1010	Connection of Monitoring Chamber (1) with Main Pipeline from Qabatiya Well	2.00	11-Dec-16	13-Dec-16																																								
E-SWJ-1020	Supply and install valves and fitting in the existing Raba Service Connection Chamber as per detail CHD-241	10.00	11-Dec-16	26-Dec-16																																								
E-SWJ-1030	Connection between Monitoring Chamber (1) and Raba Service Connection Chamber	2.00	26-Dec-16	28-Dec-16																																								
Location No. 03				19-Nov-16, Location No. 03																																								
E-SWJ-1060	Construction of Washout Chamber as per detail C-503A/C-DT60	13.00	01-Nov-16	16-Nov-16																																								
E-SWJ-1070	Connection to the existing pipeline	2.00	17-Nov-16	19-Nov-16																																								
Location No. 04				19-Nov-16, Location No. 04																																								
E-SWJ-1080	Construction of Air Release Valve Chamber as per detail C-505A/C-DT62	13.00	01-Nov-16	16-Nov-16																																								
E-SWJ-1080	Connection to the existing pipeline	2.00	17-Nov-16	19-Nov-16																																								
Location No. 05				19-Nov-16, Location No. 05																																								
E-SWJ-1100	Construction of Air Release Valve Chamber as per detail C-505A/C-DT62	13.00	01-Nov-16	16-Nov-16																																								
E-SWJ-1110	Connection to the existing pipeline	2.00	17-Nov-16	19-Nov-16																																								
Location No. 06				21-Nov-16, Location No. 06																																								
E-SWJ-1140	Construction of Air Release Valve Chamber as per detail C-505A/C-DT62	13.00	24-Oct-16A	05-Nov-16																																								
E-SWJ-1150	Connection to the existing pipeline	2.00	06-Nov-16	07-Nov-16																																								
E-SWJ-1160	Demolish existing chamber and Construction of Talift Connection Chamber as per detail CHD-242	20.00	24-Oct-16A	17-Nov-16																																								
E-SWJ-1170	Connection between Talift Connection Chamber and existing Pipeline	3.00	19-Nov-16	21-Nov-16																																								
Location No. 07				24-Dec-16, Location No. 07																																								
E-SWJ-1120	Construction of Washout Chamber as per detail C-503A/C-DT60	13.00	04-Dec-16	21-Dec-16																																								
E-SWJ-1130	Connection to the existing pipeline	2.00	21-Dec-16	24-Dec-16																																								
Location No. 08				17-Jan-17, Location No. 08																																								
E-SWJ-1175	Demolish existing Chamber and associated piping and fittings	3.00	21-Dec-16	26-Dec-16																																								
E-SWJ-1180	Construction of Air Release Valve Chamber as per detail C-505A/C-DT62	13.00	26-Dec-16	15-Jan-17																																								
E-SWJ-1190	Connection to the existing pipeline	2.00	15-Jan-17	17-Jan-17																																								
Location No. 09				22-Nov-16, Location No. 09																																								
E-SWJ-1200	Demolish existing Chamber and associated piping and fittings	3.00	01-Nov-16	03-Nov-16																																								
E-SWJ-1210	Construction of Washout Chamber as per detail C-503C-DT60	13.00	05-Nov-16	20-Nov-16																																								
E-SWJ-1220	Connection to the existing pipeline	2.00	21-Nov-16	22-Nov-16																																								
Location No. 11				09-Jan-17, Location No. 11																																								
E-SWJ-1225	Remove all Mechanical fittings and Replace with pipe spool	2.00	21-Nov-16	22-Nov-16																																								
E-SWJ-1230	Demolish existing Rama Connection Chamber to surface level	3.00	23-Nov-16	26-Nov-16																																								
E-SWJ-1240	Construction of new Proposed Rama Connection Chamber as per detail CHD-242	20.00	27-Nov-16	21-Dec-16																																								
E-SWJ-1250	Connection to the existing pipeline	3.00	22-Dec-16	26-Dec-16																																								
E-SWJ-1260	Installation of Monitoring Chamber (2) as per detail M-VCFM	20.00	11-Dec-16	09-Jan-17																																								
Installation of Electro - Mechanical Component																																												
Zone 01																																												
Electro - Mechanical work - Zone 01																																												
SWJ-2000	Mechanical and Electrical Installation Zone 1	21.00	13-Dec-16	14-Jan-17																																								
SWJ-2020	Installation of Cathodic Protection system - Anode and Test Station for Zone 1	20.00	18-Oct-16A	05-Nov-16																																								
Instrumentation and SCADA Programming - Zone 01																																												
SWJ-2030	Supply and install instruments for the site and its facilities and Structures per section 13500A, P&ID - Zone 1	10.00	15-Jan-17	25-Jan-17																																								
SWJ-2040	SCADA Head-End Integration and Programming - Zone 1	5.00	26-Jan-17	31-Jan-17																																								
Zone 02																																												
Electro - Mechanical work - Zone 02																																												
				22-Feb-17, Installation of Ele... 31-Jan-17, Zorje 01 14-Jan-17, Electro - Mechanical... Mechanical and Electrical Ins... Installation of Cathodic Prote... 31-Jan-17, Instrumentation and... Supply and Install Instruments... SCADA Head-End Integration and... 16-Feb-17, Zone 02 26-Jan-17, Electro - Mechanical...																																								

TO 15-10 SWJ - Updated Revised Baseline Schedule - VO 02 - Southwest Jenin Water Project



01-Nov-16 13:42

Activity ID	Activity Name	Original Start Duration	Finish	2016												2017												2018													
				O	N	D	J	F	M	A	M	J	J	A	S	O	N	D	J	F	M	A	O	N	D	J	F	M	A	O	N	D	J	F	M	A					
E-AJP-1310	Reinstatement work (restoration) for zone 4	15.00	01-Feb-17	22-Feb-17	█																																				
Testing, Training and Commissioning																																									
Zone 1 - Testing, Training and Commissioning																																									
SWJ-1000	Cleaning, washing, hydraulic test and disinfection for Transmission Pipeline	15.00	15-Jan-17	31-Jan-17	█																																				
SWJ-1010	Training	6.00	13-Feb-17	19-Feb-17	█																																				
SWJ-1020	O&M Technical Manuals	20.00	30-May-16	17-Nov-16	█																																				
SWJ-1040	Testing and Commissioning of Electrical and Control System and Equipment	7.00	01-Feb-17	12-Feb-17	█																																				
SWJ-1050	Testing and Commissioning of the entire system	5.00	13-Feb-17	18-Feb-17	█																																				
SWJ-1060	Site inspection/ Support/ Start up	11.00	20-Feb-17	04-Mar-17	█																																				
Zone 2 - Testing, Training and Commissioning																																									
SWJ-2170	Cleaning, washing, hydraulic test and disinfection for Transmission Pipeline	15.00	28-Jan-17	16-Feb-17	█																																				
SWJ-2180	Training	6.00	26-Feb-17	04-Mar-17	█																																				
SWJ-2190	O&M Technical Manuals	20.00	30-May-16	17-Nov-16	█																																				
SWJ-2200	Testing and Commissioning of Electrical and Control System and Equipment	7.00	18-Feb-17	25-Feb-17	█																																				
SWJ-2210	Testing and Commissioning of the entire system	5.00	26-Feb-17	02-Mar-17	█																																				
SWJ-2220	Site inspection/ Support/ Start up	11.00	05-Mar-17	16-Mar-17	█																																				
Zone 3 - Testing, Training and Commissioning																																									
Zone 3 - Testing, Training and Commissioning - SMT																																									
SWJ-2230	Cleaning, washing, hydraulic test and disinfection for Transmission Pipeline	35.15	22-Nov-16	08-Jan-17	█																																				
SWJ-2240	Training	6.00	19-Jan-17	25-Jan-17	█																																				
SWJ-2250	O&M Technical Manuals	20.00	30-May-16	17-Nov-16	█																																				
SWJ-2260	Testing and Commissioning of Electrical and Control System and Equipment	7.00	09-Jan-17	18-Jan-17	█																																				
SWJ-2270	Testing and Commissioning of the entire system	5.00	19-Jan-17	24-Jan-17	█																																				
SWJ-2280	Site inspection/ Support/ Start up	11.00	26-Jan-17	11-Feb-17	█																																				
Zone 3 - Testing, Training and Commissioning - AJP																																									
SWJ-2350	Cleaning, washing, hydraulic test and disinfection for Transmission Pipeline	35.15	22-Nov-16	08-Jan-17	█																																				
SWJ-2360	Training	6.00	19-Jan-17	25-Jan-17	█																																				
SWJ-2370	O&M Technical Manuals	20.00	30-May-16	17-Nov-16	█																																				
SWJ-2380	Testing and Commissioning of Electrical and Control System and Equipment	7.00	09-Jan-17	18-Jan-17	█																																				
SWJ-2390	Testing and Commissioning of the entire system	5.00	19-Jan-17	24-Jan-17	█																																				
SWJ-2400	Site inspection/ Support/ Start up	11.00	26-Jan-17	11-Feb-17	█																																				
Zone 4 - Testing, Training and Commissioning																																									
SWJ-2300	Training	6.00	02-Mar-17	09-Mar-17	█																																				
SWJ-2310	O&M Technical Manuals	20.00	30-May-16	17-Nov-16	█																																				
SWJ-2320	Testing and Commissioning of Electrical and Control System and Equipment	7.00	22-Feb-17	02-Mar-17	█																																				
SWJ-2330	Testing and Commissioning of the entire system	5.00	02-Mar-17	08-Mar-17	█																																				
SWJ-2340	Site inspection/ Support/ Start up	8.00	09-Mar-17	19-Mar-17	█																																				
Post Construction Phase																																									
Post construction Submittals																																									
SWJ-PCS-1000	Preliminary As-Built Drawings	50.00	22-Jan-17	23-Mar-17	█																																				
SWJ-PCS-1020	Warranties	5.00	18-Mar-17	22-Mar-17	█																																				
SWJ-PCS-1030	Site Hand over and Final Acceptance Certificate	6.00	18-Mar-17	23-Mar-17	█																																				
SWJ-PCS-1040	Final Report	5.00	18-Mar-17	22-Mar-17	█																																				
SWJ-PCS-1050	Final Operation and Maintenance O&M Manual	4.00	18-Mar-17	21-Mar-17	█																																				
SWJ-PCS-1060	As-Built Drawings	5.00	12-Feb-17	16-Feb-17	█																																				
SWJ-PCS-1070	Spare Parts	5.00	12-Feb-17	16-Feb-17	█																																				
SWJ-PCS-1080	Release of Liens and Waiver of Debris and Claims letter	3.00	18-Mar-17	20-Mar-17	█																																				
SWJ-PCS-1090	Preparation of Final Payment	3.00	18-Mar-17	20-Mar-17	█																																				

TASK filter: All Activities

Actual Work █ Critical Remaining Work █ Summary ▬

Remaining Work █ Milestone ◆

© Oracle Corporation



USAID | WEST BANK/GAZA

Annex D – One Month Look Ahead schedule

TO 15-10 SWJ - Updated Revised Baseline Schedule - VO 02 - Southwest Jenin Water Project



01-Nov-16 13:41

Activity ID	Activity Name	Original Start	Finish	2016												2017												2018											
				O	N	D	J	F	M	A	M	J	J	A	S	O	N	D	J	F	M	A	O	N	D	J	F	M	A	O	N	D	J	F	M	A			
TO 15-10 SWJ - Updated Revised Baseline Schedule - VO 02 - Southwest Jenin Water Project																																							
Milestones																																							
General Milestones																																							
A-1010	Project Duration	316.00	26-Oct-15A	23-Mar-17																																			
Intermediate Milestones																																							
AI-MTR-1150	Start of Yabed - Kufreit Main Transmission line	0.00	06-Nov-16																																				
Construction Phase																																							
Construction Submittals																																							
Shop drawing Submittals																																							
Reservoirs Shop drawing Submittals																																							
Al Mutilla Elevated Reservoir - New Construction 500 m3																																							
MTR-SD-220	Prep. & Submit Coordination Shop drawing for Al Mutilla Elevated Reservoir	5.00	01-Nov-16	06-Nov-16																																			
MTR-SD-230	Review & Approval of Coordination Shop drawing for Al Mutilla Elevated Reservoir	21.00	07-Nov-16	06-Dec-16																																			
Arraba Reservoir - Replacement of existing 1000 m3 with a new 2,000 m3																																							
ARR-SD-220	Prep. & Submit Coordination Shop drawing for Arraba Reservoir	5.00	01-Nov-16	06-Nov-16																																			
ARR-SD-230	Review & Approval of Coordination Shop drawing for Arraba Reservoir	21.00	07-Nov-16	06-Dec-16																																			
Jalgamus Reservoir - Replacement of existing 500 m3 with a new 1,000 m3																																							
JLR-SD-1120	Prep. & Submit Coordination Shop drawing for Jalgamus Reservoir	5.00	01-Nov-16	06-Nov-16																																			
JLR-SD-1130	Review & Approval of Coordination Shop drawing for Jalgamus Reservoir	21.00	07-Nov-16	06-Dec-16																																			
Kufreit Reservoir - New Construction 500 m3																																							
KFR-SD-220	Prep. & Submit Coordination Shop drawing for Kufreit Reservoir	5.00	01-Nov-16	06-Nov-16																																			
KFR-SD-230	Review & Approval of Coordination Shop drawing for Kufreit Reservoir	21.00	07-Nov-16	06-Dec-16																																			
Ajja Reservoir - New Construction 1,000 m3																																							
AJR-SD-1060	Prep. & Sub. Electrical shopdrawing for Ajja Reservoir	9.00	09-Mar-16A	06-Nov-16																																			
AJR-SD-1070	Review & Approval of Electrical shopdrawing for Ajja Reservoir	21.00	09-Mar-16A	22-Nov-16																																			
AJR-SD-1110	Prep. & Submit Coordination Shop drawing for Ajja Reservoir	5.00	06-Nov-16	12-Nov-16																																			
AJR-SD-1115	Review & Approval of Coordination Shop drawing for Ajja Reservoir	21.00	13-Nov-16	12-Dec-16																																			
AJR-SD-1170	Prep. & Submit Piping Plan for Ajja Reservoir	5.00	01-Nov-16	06-Nov-16																																			
AJR-SD-1175	Review & Approval of Piping Plan for Ajja Reservoir	21.00	07-Nov-16	06-Dec-16																																			
Kafir Rai Reservoir - New Construction 1,000 m3																																							
KRR-SD-220	Prep. & Submit Coordination Shop drawing for Kafir Rai Reservoir	5.00	01-Nov-16	06-Nov-16																																			
KRR-SD-230	Review & Approval of Coordination Shop drawing for Kafir Rai Reservoir	21.00	07-Nov-16	06-Dec-16																																			
KRR-SD-260	Prep. & Submit Piping Plan for Kafir Rai Reservoir	5.00	01-Nov-16	06-Nov-16																																			
KRR-SD-270	Review & Approval of Piping Plan for Kafir Rai Reservoir	21.00	07-Nov-16	06-Dec-16																																			
Al Mutilla Booster Station Shop drawing Submittals																																							
MTB-SD-220	Prep. & Submit Coordination Shop drawing for Al Mutilla Booster Station	5.00	01-Nov-16	06-Nov-16																																			
MTB-SD-230	Review & Approval of Coordination Shop drawing for Al Mutilla Booster Station	21.00	07-Nov-16	06-Dec-16																																			
Road Shop drawing Submittals																																							
R-SD-1060	Prep. & Sub. of Shop drawing for Access Road to Kufri Rai Reservoir (62 m of two-lane road with shoulder)	10.00	25-Oct-16A	09-Nov-16																																			
R-SD-1070	Review & Approval of Shop drawing for Access Road to Kufri Rai Reservoir (62 m of two-lane road with shoulder)	21.00	10-Nov-16	11-Dec-16																																			
Transmission main and supply pipelines Shop drawing Submittals																																							
Shop drawing for Yabed - Kufreit Transmission Pipeline																																							
Chambers																																							
YKT-SD-1020	Prep. & Sub. Shop drawing for Connection Chamber at station 0+618 on 150mm pipe (CHF-122)	3.00	01-Nov-16	03-Nov-16																																			
YKT-SD-1030	Review & Approval of Shop drawing for Connection Chamber at station 0+618 on 150mm pipe (CHF-122)	21.00	06-Nov-16	05-Dec-16																																			
YKT-SD-1040	Prep. & Sub. Shop drawing for Future Connection to Kufreit Well (150mm Gate Valve at Station 1+4220)	3.00	05-Nov-16	07-Nov-16																																			
YKT-SD-1050	Review & Approval of Shop drawing for Future Connection to Kufreit Well (150mm Gate Valve at Station 1+4220)	21.00	08-Nov-16	07-Dec-16																																			
Shop drawing for Chamber Construction, Replacement, and Rehabilitation																																							
SWJ-CH-SD-1000	Prep. & Sub. Shop drawing for Monitoring Chamber (1) as per detail M-VCFM	15.00	14-May-16	02-Nov-16																																			
SWJ-CH-SD-1010	Review & Approval of Shop drawing for Monitoring Chamber (1) as per detail M-VCFM	21.00	02-Nov-16	04-Dec-16																																			
SWJ-CH-SD-1020	Prep. & Sub. Shop drawing for Monitoring Chamber (1) with Main Pipeline from Qabatlaya Well	15.00	25-Jul-16A	09-Nov-16																																			

Actual Work █ Critical Remaining Work █ Summary █

Remaining Work █ Milestone ◆

TASK filter: 4W.

Page 1 of 11

© Oracle Corporation

TO 15-10 SWJ - Updated Revised Baseline Schedule - VO 02 - Southwest Jenin Water Project



01-Nov-16 13:41

Activity ID	Activity Name	Original Start Duration	Finish	2016												2017												2018											
				O	N	D	J	F	M	A	M	J	J	A	S	O	N	D	J	F	M	A	M	J	J	A	S	O	N	D	J	F	M	A					
E-MTR-1790	O&M Technical Manuals	20.00	30-May-16																																				
E-MTR-1930	Initial Testing (1st Stage) for Water Tightness	7.00	15-Oct-16A																																				
Al Mutilla Booster Station																																							
Traffic Control Plan and Safety Measures																																							
MTB-006	Maintain of Traffic Control Plan and Safety measures for Al Mutilla Booster Station	114.00	14-Aug-16																																				
Construction of New Pump Station																																							
Booster Pump Station and Transmission Flow Meter																																							
Civil & Structural Works																																							
MTB-BP-060	Compacted Basecourse layer 15cm for Booster Pump Slab and Transmission Flow Meter Pad	5.00	22-Oct-16A																																				
MTB-BP-060	Formwork and Steel Rebars for Slab on Grade of Booster Pump and Transmission Flow Meter Pad	4.00	02-Nov-16																																				
MTB-BP-070	Cast in Concrete for Slab on Grade of Booster Pump and Transmission Flow Meter Pad	1.00	07-Nov-16																																				
MTB-BP-080	Concrete Curing for Slab on Grade of Booster Pump and Transmission Flow Meter Pad	7.00	01-Nov-16																																				
MTB-BP-130	Installation of Bollards	7.00	09-Nov-16																																				
Steel Structure & Metal Works																																							
MTB-BP-00115	Installation of steel Shed for Booster Pump	20.00	09-Nov-16																																				
Mechanical Works																																							
MTB-BP-M-12	Installation of Booster Pump Skid including Pump inlet Header and Pump discharge header	18.00	19-Nov-16																																				
Electrical & Instrumentation Works																																							
MTB-BP-E-00010	Furnish & Installation of Earthing, Ductbanks & Raceway	5.00	01-Nov-16																																				
Electrical Unit and Transformer																																							
Civil & Structural Works																																							
MTB-ET-1090	Leveling for Foundation and Furnishing, leveling, and compaction of subgrade layer and BC 150mm	3.00	22-Oct-16A																																				
MTB-ET-1100	Form/Steel Rebars for Slab on Grade of Electrical unit and Transformer Pad	6.00	02-Nov-16																																				
MTB-ET-1110	Cast Concrete for Slab on Grade of Electrical unit and Transformer Pad	1.00	10-Nov-16																																				
MTB-ET-1120	Concrete Curing for Slab on Grade of Electrical unit and Transformer Pad	7.00	12-Nov-16																																				
Electrical & Instrumentation Works																																							
MTB-ET-1000	Earthing	1.00	09-Nov-16																																				
MTB-ET-1010	Furnish and install Electrical Systems and Equipment including panels, wires, conduits, cables, etc.	8.00	21-Nov-16																																				
Yard Works & Site Electrical Power																																							
External & Finishing Works																																							
MTB-YW-070	Compacted base course for site grading, 200 mm layer	9.00	22-Oct-16A																																				
MTB-YW-090	Installation of Double Leaf Access Gate	8.00	02-Nov-16																																				
MTB-YW-110	Installation of Slab on Grade and Decomposed Granite	5.00	02-Nov-16																																				
MTB-YW-120	Asphalt pavement on site (7 cm), ¾" asphalt mix design including MC	9.00	08-Nov-16																																				
Mechanical Works																																							
MTB-YW-M-010	Furnish and install all yard piping and mechanical equipment	14.00	01-Nov-16																																				
Electrical & Instrumentation Works																																							
MTB-YW-E-010	Furnish & Installation of Electrical Manholes and Electrical Utility power supply	20.00	01-Nov-16																																				
MTB-YW-E-020	Furnish & Installation of Ductbanks	20.00	26-Nov-16																																				
Testing, Training and Commissioning																																							
MTB-1000	O&M Technical Manuals	110.00	02-Oct-16A																																				
Jalqamus Reservoir and Access Road																																							
Jalqamus Reservoir - Replacement of existing 500 m3 with a new 1000m3 - at Grade																																							
Traffic Control Plan and Safety																																							
E-JLR-3040	Maintain of Traffic Control Plan and Safety measures for Jalqamus Reservoir	288.38	21-Dec-15																																				
Boundary and Retaining Walls																																							
Boundary and Retaining Wall from Station 01 (05) to station 04 Length = 34.21 km																																							
E-JLR-1250	Furnish & Install Fence	2.00	02-Apr-16A																																				

TO 15-10 SWJ - Updated Revised Baseline Schedule - VO 02 - Southwest Jenin Water Project



Activity ID	Activity Name	Original Start Duration	Finish	2016												2017												2018											
				O	N	D	J	F	M	A	M	J	J	A	S	O	N	D	J	F	M	A	M	J	J	A	S	O	N	D	J	F	M	A					
E-JMT-1110	Construction of 150mm Gate Valve Chamber at Station 2+050 including connection to Existing Manhole	13.00	17-Nov-16																																				
E-JMT-1120	Construction of 75mm Air Release Valve Chamber at station 2+630 on 150mm pipe	15.00	17-Nov-16																																				
Al Mughayyir to Al Mutilla Booster Station to Al Mutilla Reservoir																																							
E-MTT-1160	Construction of 150mm Gate Valve Chamber at Station 0+745	13.00	26-Oct-16A																																				
E-MTT-1170	Construction of 75mm Air Release Valve Chamber at station 0+250 on 150mm pipe	13.00	06-Nov-16																																				
E-MTT-1180	Construction of 75mm Washout Chamber at station 0+880 on 150mm pipe	13.00	26-Oct-16A																																				
E-MTT-1200	Construction of 75mm Air Release Valve Chamber at station 0+750 on 150mm pipe	13.00	26-Oct-16A																																				
E-MTT-1210	Construction of 150mm Gate Valve Chamber at Station 1+330	13.00	22-Nov-16																																				
Al Mutilla Distribution Network																																							
E-MTN-1010	Exc., Bed., Install. and Backfill 50mm pipe for Al Mutilla Network - Branches from 75 mm pipe (320 m)	4.00	01-Nov-16																																				
E-MTN-1030	Construction of 75mm Gate Valve Chamber at Al Mutilla Reservoir Entrance	13.00	06-Nov-16																																				
E-MTN-1040	Construction of 50mm Air Release Valve Chamber on 75mm pipe	15.00	06-Nov-16																																				
E-MTN-1045	Construction of 75mm Gate Valve Chamber on 75mm pipe	13.00	06-Nov-16																																				
E-MTN-1050	Construction of 50mm Air Release Valve Chamber on 75mm pipe	15.00	06-Nov-16																																				
E-MTN-1060	Construction of 75mm Gate Valve Chamber on 75mm pipe	13.00	22-Nov-16																																				
E-MTN-1065	Construction of 50mm Gate Valve Chamber on 75mm pipe	13.00	06-Nov-16																																				
E-MTN-1070	Construction of 50mm Washout Chamber on 75mm pipe	13.00	22-Nov-16																																				
E-MTN-1080	Construction of 50mm Gate Valve Chamber on 50mm pipe - near Al Mutilla Reservoir Entrance	13.00	22-Nov-16																																				
E-MTN-1090	Construction of Two 50mm Gate Valve Chamber on 50mm pipe	13.00	22-Nov-16																																				
E-MTN-1100	Construction of 50mm Air Release Valve Chamber on 50mm pipe	13.00	22-Nov-16																																				
Zone 02 - (Arriba and Kurent)																																							
Arriba Reservoir - Replacement of existing 1000 m3 with a new 2,000 m3. At Grade																																							
Traffic Control Plan and Safety																																							
E-ARR-1010	Maintain of Traffic Control Plan and Safety measures for Arriba Reservoir	284.00	04-Jan-16A																																				
Civil Work																																							
E-ARR-1330	Furnish and install reinforced slab-on-grade concrete (Concrete pads)	21.00	01-Nov-16																																				
Mechanical Work																																							
E-ARR-1370	Install buried & Non buried steel pipes & fittings- Outlet including Outlet Drain Structure	10.00	19-Oct-16A																																				
E-ARR-1380	Install buried steel pipes & fittings - Washout	5.00	19-Sep-16																																				
E-ARR-1390	Install buried & Non buried steel pipes & fittings - Inlet including Valve Vault	10.00	08-Oct-16A																																				
Electrical Work																																							
E-ARR-1410	Installing Earthing System	5.00	29-Mar-16A																																				
E-ARR-1430	Duct Bank & manholes construction including pre-cast pulibox	16.00	26-Oct-16A																																				
E-ARR-1440	Construct Bases for external power lighting	21.00	10-Nov-16																																				
E-ARR-1500	Install Instruments for the site and its facilities and Structures per section 13500A	6.00	18-Oct-16A																																				
E-ARR-1510	SCADA head end integration and programming for the site and its facilities	7.00	05-Nov-16																																				
Finishing Work																																							
E-ARR-1530	Installation of new steel mesh fence and fence around site perimeter on existing wall	7.00	09-Nov-16																																				
E-ARR-1560	Fixing Roof Ventilation	2.00	19-Nov-16																																				
E-ARR-1570	Installing Hand Rail	15.00	09-Nov-16																																				
E-ARR-1580	Fixing external ladder	2.00	28-Nov-16																																				
E-ARR-1590	Install water level indicator & Access Cover	3.00	09-Nov-16																																				
E-ARR-1610	Installation of pipes inside reservoir - Outlet	3.00	09-Nov-16																																				
E-ARR-1620	Fixing internal stainless steel access ladder	3.00	09-Nov-16																																				
E-ARR-1640	Applying internal epoxy paint for the reservoir	16.00	19-Nov-16																																				
Yard work																																							
E-ARR-1660	Miscellaneous Backfilling: Furnishing, leveling, and compaction of selected fill for subgrade layer	6.00	09-Nov-16																																				
E-ARR-1670	Laying Compacted base course for site grading, 200 mm layer	7.00	17-Nov-16																																				

Legend:
 Actual Work
 Critical Remaining Work
 Remaining Work
◆ Milestone
▶ Summary

TASK filter: 4W.

Page 5 of 11 © Oracle Corporation

TO 15-10 SWJ - Updated Revised Baseline Schedule - VO 02 - Southwest Jenin Water Project



01-Nov-16 13:41

Activity ID	Activity Name	Original Start Duration	Finish	2016												2017												2018											
				O	N	D	J	F	M	A	M	J	J	A	S	O	N	D	J	F	M	A	M	J	J	A	S	O	N	D	J	F	M	A					
E-ARR-1675	Construction of curb stone and side walk	5.00	26-Nov-16	█												█												█											
Testing, Training and Commissioning				█												█												█											
E-ARR-1630	Initial Testing (1st Stage) for Water Tightness	14.00	09-Oct-16A	█												█												█											
E-ARR-5290	O&M Technical Manuals	20.00	30-May-16	█												█												█											
Kufert Reservoir and Access Road				█												█												█											
Kufert Reservoir - New Construction 500 m3 - At Grade				█												█												█											
Traffic Control Plan and Safety				█												█												█											
E-KFR-2010	Maintain of Traffic Control Plan and Safety measures for Kufert Reservoir	180.38	18-Feb-16A	█												█												█											
Retaining Walls				█												█												█											
Retaining Wall from Station 02 to station 03 Length = 27.12 lm				█												█												█											
E-KFR-1890	Furnish & Install Fence	2.00	14-Apr-16A	█												█												█											
Retaining Wall from Station 03 to station 04 Length = 9.47 lm				█												█												█											
E-KFR-1810	Furnish & Install Fence	2.00	09-May-16	█												█												█											
Retaining Wall from Station 04 to station 05 Length = 9.24 lm				█												█												█											
E-KFR-1410	Furnish & Install Fence	2.00	09-May-16	█												█												█											
Retaining Wall from Station 05 to station 06 Length = 2.82 lm				█												█												█											
E-KFR-1570	Furnish & Install Fence	2.00	09-May-16	█												█												█											
Retaining Wall from Station 06 to station 07 Length = 20.58 lm				█												█												█											
E-KFR-1490	Furnish & Install Fence	2.00	24-Apr-16A	█												█												█											
Retaining Wall from Station 07 to station 01 Length = 39.12 lm				█												█												█											
E-KFR-1650	Furnish & Install Fence	5.00	24-Apr-16A	█												█												█											
Finishing Work				█												█												█											
Reservoir wall				█												█												█											
E-KFR-2900	Tie roads remove/repair for internal walls	9.00	01-Aug-16	█												█												█											
E-KFR-3000	Tie roads remove/repair for external walls	7.00	01-Aug-16	█												█												█											
Mechanical and Electrical Work				█												█												█											
Chambers Works				█												█												█											
E-KFR-1090	Excavation Work For Manholes & Pipelines in Yard	10.00	18-Oct-16A	█												█												█											
E-KFR-1100	Supply & Spread of The Drain Layer For Slab on grade	7.00	07-Nov-16	█												█												█											
E-KFR-1130	Formwork & Reinf. For bottom slab	2.00	16-Nov-16	█												█												█											
E-KFR-1140	Casting of bottom Slab	1.00	19-Nov-16	█												█												█											
E-KFR-1150	Concrete Curing	7.00	20-Nov-16	█												█												█											
E-KFR-1160	Formwork & Reinf. for Walls	8.00	20-Nov-16	█												█												█											
E-KFR-5310	Installation of precast washout chamber	5.00	07-Nov-16	█												█												█											
Mechanical Works				█												█												█											
E-KFR-1220	Installation of Wash Out In The Yard	4.00	18-Oct-16A	█												█												█											
E-KFR-1290	Electrical & Instrumentation Works	3.00	26-Oct-16A	█												█												█											
Yard Work				█												█												█											
E-KFR-1900	Miscellaneous Excavation: Excavate to the required depth as per design drawings	3.00	01-Nov-16	█												█												█											
Testing, Training and Commissioning				█												█												█											
E-KFR-1330	Initial Testing (1st Stage) for Water Tightness	14.00	13-Nov-16	█												█												█											
E-KFR-5290	O&M Technical Manuals	20.00	30-May-16	█												█												█											
Access Road to Kufert Reservoir (170 m of two-lane road with shoulder)				█												█												█											
E-KFR-1000	Excavation to the required level for Access Road to Kufert Reservoir from Station 0+000 to Station 0+170	7.00	05-Nov-16	█												█												█											
E-KFR-1010	Supply and lay 400mm Pre-Cast Concrete Pipe Connection joint precast	5.00	13-Nov-16	█												█												█											
Kufert Main Transmission Pipeline - Yabad Junction to Kufert Reservoir (150mm x 2.4 km)				█												█												█											
Traffic Control Plan and Safety				█												█												█											
SWJ-TCP-1380	Implement Safety measures and Traffic Control Plan for Zone 02	2.00	03-Nov-16	█												█												█											

TASK filter: 4W.

Page 6 of 11

Summary

Actual Work (Blue bar), Remaining Work (Green bar), Critical Remaining Work (Red bar), Milestone (Diamond)

© Oracle Corporation



TO 15-10 SWJ - Updated Revised Baseline Schedule - VO 02 - Southwest Jenin Water Project

Activity ID	Activity Name	Original Start	Finish	2016							2017							2018													
				O	N	D	J	F	M	A	M	A	M	J	J	F	M	A	J	J	F	M	A	J	J	F	M	A			
Transmission Pipeline																															
SWJ-TCP-1300	Maintain of Traffic Control Plan and Safety measures for Zone 02	102.00	06-Nov-16	16-Mar-17																											
E-YKT-1010	Exc., Bed., Install, and Backfill, 150mm Kulerit Force Line from St. 0+030 to St. 2+000	17.00	06-Nov-16	26-Nov-16																											
E-YKT-1015	Exc., Bed., Install, and Backfill, 150mm Kulerit Force Line from St. 2+000 to St. 2+300	3.00	27-Nov-16	29-Nov-16																											
E-YKT-1020	Construction of 75mm Washout Chamber at station 0+035 on 150mm pipe	13.00	27-Nov-16	11-Dec-16																											
E-YKT-1030	Construction of 150mm Gate Valve Chamber at Station 0+680	15.00	27-Nov-16	13-Dec-16																											
Zone 03 - (Kafr Rai and Aija)																															
Kafr Rai Reservoir and Access Road																															
Kafr Rai Reservoir - New Construction 1,000 m3 At Grade																															
Traffic Control Plan and Safety																															
E-KRR-1730	Maintain of Traffic Control Plan and Safety measures for Kafr Rai Reservoir	248.00	06-Apr-16A	16-Mar-17																											
Retaining Walls																															
Retaining Wall from Station 01 to station 04 Length = 35.1 lm																															
E-KRR-2480	Furnish & Install Fence	2.00	07-Aug-16	02-Nov-16																											
Retaining Wall from Station 04 to station 09 Length = 36.08 lm																															
E-KRR-2550	Furnish & Install Fence	2.00	07-Aug-16	02-Nov-16																											
Retaining Wall from Station 02 to station 09 Length = 22.78 lm																															
E-KRR-2720	Furnish & Install Fence	2.00	09-Aug-16	01-Nov-16																											
Retaining Wall from Station 01 to station 02 Length = 26.05 lm																															
E-KRR-3035	Furnish & Install Fence	2.00	09-Aug-16	01-Nov-16																											
Civil Work																															
E-KRR-2020	Water proofing & backfilling	1.00	01-Nov-16	01-Nov-16																											
E-KRR-2140	Furnish and install reinforced slab-on-grade concrete (Concrete pad - 30cm thick)	13.00	01-Nov-16	16-Nov-16																											
E-KRR-2170	Desluttering Formwork for Roof Slab	5.00	01-Nov-16	06-Nov-16																											
Electrical Work																															
E-KRR-1920	Installing Earthing System	5.00	01-Nov-16	06-Nov-16																											
E-KRR-5275	Construct Bases for external power lighting	21.00	09-Nov-16	05-Dec-16																											
Finishing Work																															
E-KRR-1980	Installation of Sliding Gate as shown on detail C-118 Sheet C-DT12	1.00	01-Nov-16	01-Nov-16																											
E-KRR-2080	Repair external walls of reservoir	14.00	18-Oct-16A	05-Nov-16																											
E-KRR-2200	Repair of Internal Walls	19.00	07-Nov-16	29-Nov-16																											
Yard work																															
E-KRR-2370	Miscellaneous Excavation: Excavate to the required depth as per design drawings	6.00	08-Aug-16	02-Nov-16																											
E-KRR-2380	Miscellaneous Backfilling: Furnishing, levelling, and compaction of selected fill for subgrade layer	6.00	02-Nov-16	09-Nov-16																											
E-KRR-2390	Compacted base course for site and access road grading, 200 mm layer	7.00	09-Nov-16	19-Nov-16																											
E-KRR-2400	Asphalt pavement on site and access road (7 cm), 3% asphalt mix design including MC	2.00	22-Nov-16	24-Nov-16																											
E-KRR-2890	Construction of Curb Stone and Sidewalk	3.00	19-Nov-16	22-Nov-16																											
Testing, Training and Commissioning																															
E-KRR-5290	O&M Technical Manuals	20.00	30-May-16	17-Nov-16																											
Access Road to Kufr Rai Reservoir (62 m of two-lane road with shoulder)																															
E-KRR-1700	Excavation to the required level for Access Road to Kufr Rai Reservoir	4.00	22-Oct-16A	02-Nov-16																											
E-KRR-1740	Exc., Bed., Install, and Backfill, 250mm Kufr Rai Outlet Pipeline from St. 0+000 to St. 0+062	2.00	03-Nov-16	05-Nov-16																											
E-KRR-1750	Exc., Bed., Install, and Backfill, 250mm Kufr Rai Inlet Pipeline from St. 0+000 to St. 0+062	2.00	03-Nov-16	05-Nov-16																											
E-KRR-1760	Connection of Kufr Rai Outlet Pipeline to the existing Outlet Pipeline	2.00	06-Nov-16	07-Nov-16																											
E-KRR-1770	Connection of Kufr Rai Inlet Pipeline to the existing Pipeline	2.00	06-Nov-16	07-Nov-16																											
E-KRR-1780	Spreading and Compaction of 20cm Base Course for Access Road to Kufr Rai Reservoir from Station 0+000 to Station 0+062	3.00	08-Nov-16	10-Nov-16																											
E-KRR-1790	Asphalt Wearing Course Layer 7cm for Access Road to Kufr Rai Reservoir from Station 0+000 to Station 0+062 including	1.00	12-Nov-16	12-Nov-16																											
E-KRR-1800	Road Marking for Access Road to Kufr Rai Reservoir from Station 0+000 to Station 0+062	1.00	13-Nov-16	13-Nov-16																											
Aija Reservoir and Access Road																															
Task filter: 4W.																															

TO 15-10 SWJ - Updated Revised Baseline Schedule - VO 02 - Southwest Jenin Water Project



01-Nov-16 13:41

Activity ID	Activity Name	Original Start	Finish	2016												2017												2018																
				O	N	D	J	F	M	A	M	J	J	A	S	O	N	D	J	F	M	A	O	N	D	J	F	M	A	M	J	J	A	S	O	N	D	J	F	M	A	O	N	D
Ajla Reservoir - New Construction 1000 m3 At Grade																																												
Traffic Control Plan and Safety																																												
E-AJR-1680	Maintain of Traffic Control Plan and Safety measures for Ajla Reservoir	10-Apr-16A	13-Feb-17													13-Feb-17, Ajla Reservoir - Ne...																												
Retaining Walls																																												
Retaining Wall from Station 01 to station 07 Length = 38.79 lm																																												
E-AJR-1770	Furnish & Install Fence	02-Nov-16	02-Nov-16													02-Nov-16, Retaining Walls																												
Retaining Wall from Station 07 to station 05 Length = 30.81 lm																																												
E-AJR-1840	Furnish & Install Fence	01-Nov-16	01-Nov-16													01-Nov-16, Retaining Wall from...																												
Retaining Wall from Station 05 to station 03 Length = 50.07 lm																																												
E-AJR-1930	Furnish & Install Fence	01-Nov-16	01-Nov-16													01-Nov-16, Retaining Wall from...																												
Retaining Wall from Station 03 to station 01 Length = 37.49 lm																																												
E-AJR-2000	Furnish & Install Fence	01-Nov-16	01-Nov-16													01-Nov-16, Retaining Wall from...																												
Earth Work																																												
E-AJR-1550	Digging of Inlet Outlet chamber (S-RW01)	01-Nov-16	05-Nov-16													05-Nov-16, Earth Work																												
Civil Work																																												
E-AJR-1610	Construct Inlet & Outlet Chambers	06-Nov-16	28-Nov-16													28-Nov-16, Civil Work																												
E-AJR-1630	Water proofing & backfilling	01-Nov-16	01-Nov-16													Construct Inlet & Outlet Chamb... Water proofing & backfilling																												
Electrical Work																																												
E-AJR-1250	Installing Earthing System	01-Nov-16	06-Nov-16													29-Nov-16, Electrical Work																												
E-AJR-1480	Duct Bank & manholes construction and installation of pre-cast pulbox	22-Nov-16	29-Nov-16													Duct Bank & manholes construct...																												
E-AJR-5285	Installation of Lightning Protection and Grounding System and Light Poles	01-Nov-16	12-Nov-16													Installation of Lightning Prot...																												
Finishing Work																																												
E-AJR-1070	Install water level indicator & Access Cover	24-Nov-16	28-Nov-16													11-Dec-16, Finishing Work																												
E-AJR-1100	Repair of Internal Walls	03-Oct-16A	07-Nov-16													Install water level indicator ... Repair of Internal Walls																												
E-AJR-1130	Repair external walls of reservoir	03-Oct-16A	07-Nov-16													Repair external walls of reser...																												
E-AJR-1230	Fixing internal stainless steel access ladder	24-Nov-16	27-Nov-16													Fixing internal stainless steel...																												
E-AJR-1270	Installing Hand Rail	24-Nov-16	11-Dec-16													Installing Hand Rail																												
E-AJR-1280	Fixing Roof Ventilation	24-Nov-16	26-Nov-16													Fixing Roof Ventilation																												
E-AJR-1620	Install steel pipes inside reservoir - Outlet	24-Nov-16	30-Nov-16													Install steel pipes inside res...																												
Testing, Training and Commissioning																																												
E-AJR-3000	Initial Testing (1st Stage) for Water Tightness	07-Nov-16	24-Nov-16													24-Nov-16, Testing, Training a...																												
E-AJR-3015	O&M Technical Manuals	30-May-16	17-Nov-16													Initial Testing (1st Stage) fo... O&M Technical Manuals																												
Access Road to Ajla Reservoir (238 m of two-lane road with shoulder)																																												
E-AJR-1210	Connection of Ajla Feeder Line to Reservoir	06-Nov-16	07-Nov-16													28-Nov-16, Access Road to Ajla...																												
E-AJR-1175	Connection of Ajla Force Line to Reservoir	01-Nov-16	02-Nov-16													Connection of Ajla Feeder Line...																												
E-AJR-1000	Excavation to the required level for Access Road to Ajla Reservoir	01-Nov-16	05-Nov-16													Excavation to the required lev...																												
E-AJR-1010	Structural Excavation for Retaining Wall from Station 0+180 to Station 0+190	06-Nov-16	08-Nov-16													Structural Excavation for Ret...																												
E-AJR-1030	Construction of Retaining Wall from Station 0+180 to Station 0+190	09-Nov-16	23-Nov-16													Construction of Retaining Wall...																												
E-AJR-1040	Spreading and Compaction of 20cm Base Course for Access Road to Ajla Reservoir from Station 0+000 to Station 0+238	24-Nov-16	27-Nov-16													Spreading and Compaction of 20...																												
E-AJR-1050	Asphalt Wearing Course Layer 7cm for Access Road to Ajla Reservoir from Station 0+000 to 0+238 including MC	28-Nov-16	28-Nov-16													Asphalt Wearing Course Layer 7...																												
Main Transmission Pipe Lines																																												
Traffic Control Plan and Safety																																												
SWJ-TCP-1370	Maintain of Traffic Control Plan and Safety measures for Zone 03	11-Jun-16A	11-Feb-17													11-Feb-17, Traffic Control Pla...																												
Sanur Junction to Maythaloun Wall Main Transmission Pipeline (250mm x 3.7 km)																																												
E-SMT-1045	Connection to Sanur Existing Pipe	01-Nov-16	06-Nov-16													26-Nov-16, Sanur Junction to M...																												
E-SMT-1215	Construction of Reinforced Concrete for a complete chamber for DN 200 mm flanged Gate Valve	01-Nov-16	24-Nov-16													Connection to Sanur Existing ...																												
E-SMT-1235	Connection to Tubas Pipeline (TEE 150 X 150 X 150)	01-Nov-16	02-Nov-16													Construction of Reinforced Con...																												
E-SMT-1242	Installation of TEE 250 X 150 X 250	01-Nov-16	02-Nov-16													Connection to Tubas Pipeline (...)																												
E-SMT-1245	Exc., Bed., Install. and Backfill. 150mm Pipe from Connection Outlet pipe (Booster Station) to TEE (0+000 to 0+085)	03-Nov-16	05-Nov-16													Installation of TEE 250 X 150 ...																												

TO 15-10 SWJ - Updated Revised Baseline Schedule - VO 02 - Southwest Jenin Water Project

01-Nov-16 13:41



Activity ID	Activity Name	Original Start	Finish	2016	2017	2018
		Duration		O N D J F M A M J J A S O N D	J F M A M J J A S O N D	J F M A
SWJ-2230	Cleaning, washing, hydraulic test and disinfection for Transmission Pipeline	35.15 22-Nov-16	08-Jan-17			
SWJ-2250	O&M Technical Manuals	20.00 30-May-16	17-Nov-16			
Zone 3 - Testing, Training and Commissioning - AJP						
SWJ-2350	Cleaning, washing, hydraulic test and disinfection for Transmission Pipeline	35.15 22-Nov-16	08-Jan-17			
SWJ-2370	O&M Technical Manuals	20.00 30-May-16	17-Nov-16			
Zone 4 - Testing, Training and Commissioning						
SWJ-2310	O&M Technical Manuals	20.00 30-May-16	17-Nov-16			

Actual Work
 Remaining Work
 Critical Remaining Work
 Summary
 Milestone

TASK filter: 4W.

Page 11 of 11

© Oracle Corporation



USAID | WEST BANK/GAZA

Annex E - Progress S - Curve

WBS Name	Tracking		2016												2017				
	Start	Finish	Schedule % Complete	Cost % Complete	Aug	Sep	Oct	Nov	Dec	Jan	Feb	Mar	Apr	May	Jun	Jul	Aug	Sep	Oct
TO 15-10 SWJ - Updated Revised Baseline Schedule - VO 02 - S1			55.04%	46.12%															
Milestones																			
General Milestones	26-Oct-1	23-Mar-17	0%	0%	26-Oct-15 A	26-Oct-15 A	26-Oct-15 A	26-Oct-15 A	26-Oct-15 A	26-Oct-15 A	26-Oct-15 A	26-Oct-15 A	26-Oct-15 A	26-Oct-15 A	26-Oct-15 A	26-Oct-15 A	26-Oct-15 A	26-Oct-15 A	26-Oct-15 A
Intermediate Milestones	26-Oct-1	23-Mar-17	0%	0%															
Preconstruction Phase			100%	100%															
Mobilization	26-Oct-1	01-Sep-16 A	100%	100%	26-Oct-15 A	26-Oct-15 A	26-Oct-15 A	26-Oct-15 A	26-Oct-15 A	26-Oct-15 A	26-Oct-15 A	26-Oct-15 A	26-Oct-15 A	26-Oct-15 A	26-Oct-15 A	26-Oct-15 A	26-Oct-15 A	26-Oct-15 A	26-Oct-15 A
Preconstruction Submittals	26-Oct-1	21-Apr-16 A	100%	100%															
Traffic Control Plan Submittals	26-Oct-1	21-Apr-16 A	0%	0%	26-Oct-15 A	26-Oct-15 A	26-Oct-15 A	26-Oct-15 A	26-Oct-15 A	26-Oct-15 A	26-Oct-15 A	26-Oct-15 A	26-Oct-15 A	26-Oct-15 A	26-Oct-15 A	26-Oct-15 A	26-Oct-15 A	26-Oct-15 A	26-Oct-15 A
Construction Phase			53.8%	44.44%															
Construction Submittals	07-Nov-1	19-Mar-17	53.8%	44.44%	07-Nov-15 A	07-Nov-15 A	07-Nov-15 A	07-Nov-15 A	07-Nov-15 A	07-Nov-15 A	07-Nov-15 A	07-Nov-15 A	07-Nov-15 A	07-Nov-15 A	07-Nov-15 A	07-Nov-15 A	07-Nov-15 A	07-Nov-15 A	07-Nov-15 A
Procurement	07-Nov-1	12-Dec-16	0%	0%															
Execution	03-Jan-1	18-Dec-16	0%	0%															
Zone 01 - (Al Murtilla and Jalqamus)	16-Dec-1	19-Mar-17	53.8%	44.44%	16-Dec-15 A	16-Dec-15 A	16-Dec-15 A	16-Dec-15 A	16-Dec-15 A	16-Dec-15 A	16-Dec-15 A	16-Dec-15 A	16-Dec-15 A	16-Dec-15 A	16-Dec-15 A	16-Dec-15 A	16-Dec-15 A	16-Dec-15 A	16-Dec-15 A
Zone 02 - (Aaraba and Kufent)	02-Jan-1	16-Mar-17	77.17%	65.84%	02-Jan-16 A	02-Jan-16 A	02-Jan-16 A	02-Jan-16 A	02-Jan-16 A	02-Jan-16 A	02-Jan-16 A	02-Jan-16 A	02-Jan-16 A	02-Jan-16 A	02-Jan-16 A	02-Jan-16 A	02-Jan-16 A	02-Jan-16 A	02-Jan-16 A
Zone 03 - (Kafr Rai and Aja)	27-Mar-1	16-Mar-17	52.99%	39.12%															
Zone 04 - Chamber Construction, Replacement, and Rehabilitation	22-Oct-1	22-Feb-17	63.13%	6.24%															
Installation of Electro - Mechanical Component	18-Aug-1	22-Feb-17	2.3%	8.72%															
Pavement repair and reinstatement	28-Sep-1	22-Feb-17	35.57%	7.98%															
Testing, Training and Commissioning	30-May-1	19-Mar-17	0%	5.28%															
Post Construction Phase			0%	0%															
Post construction Submittals	22-Jan-17	23-Mar-17	0%	0%															
Demobilization	18-Mar-17	23-Mar-17	0%	0%															

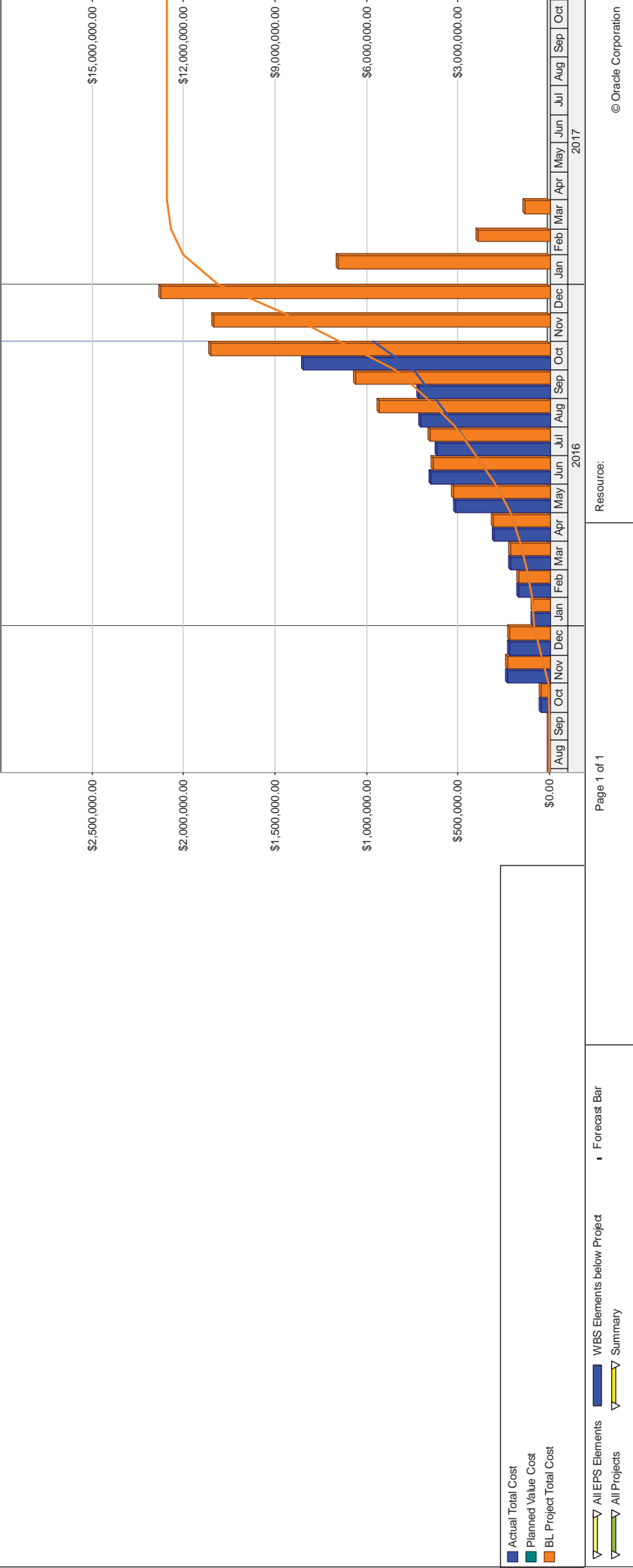



UNITED STATES AGENCY FOR INTERNATIONAL DEVELOPMENT - WEST BANK / GAZA
 CONTRACT NO. AID-294-I-12-00002
 TASK ORDER NO. AID-294-TO-15-00010
 Southwest Jenin Water Project

S-Curve

Date	Oct-15	Nov-15	Dec-15	Jan-16	Feb-16	Mar-16	Apr-16	May-16	Jun-16	Jul-16	Aug-16	Sep-16	Oct-16	Nov-16	Dec-16	Jan-17	Feb-17	Mar-17
Revised Value	\$ 45,602.32	\$ 228,011.60	\$ 215,851.07	\$ 88,591.27	\$ 165,811.42	\$ 211,969.85	\$ 301,254.65	\$ 514,821.11	\$ 622,032.79	\$ 622,437.06	\$ 983,982.44	\$ 1,056,718.39	\$ 1,851,792.01	\$ 1,834,046.57	\$ 2,127,308.78	\$ 1,154,989.03	\$ 390,481.18	\$ 136,604.60
Revised Value (Accumulative)	\$ 45,602.32	\$ 273,613.92	\$ 489,464.99	\$ 578,056.26	\$ 743,867.68	\$ 955,837.53	\$ 1,257,092.18	\$ 1,771,913.29	\$ 2,393,946.08	\$ 3,016,383.14	\$ 4,000,365.58	\$ 5,057,083.97	\$ 6,908,875.98	\$ 8,742,922.55	\$ 10,870,231.33	\$ 12,025,220.36	\$ 12,415,701.54	\$ 12,552,306.14
Revised % Complete	0.36%	1.82%	1.72%	0.71%	1.32%	1.69%	2.40%	4.10%	4.96%	4.96%	7.84%	8.42%	14.75%	14.61%	16.95%	9.20%	3.11%	1.09%
Revised % Complete (Accumulative)	0.36%	2.18%	3.90%	4.61%	5.93%	7.61%	10.01%	14.12%	19.07%	24.03%	31.87%	40.29%	55.04%	69.65%	86.60%	95.80%	98.91%	100.00%
Actual Value	\$ 45,602.32	\$ 228,011.60	\$ 215,851.07	\$ 88,591.27	\$ 165,811.42	\$ 211,969.85	\$ 301,254.65	\$ 514,821.11	\$ 622,032.79	\$ 622,437.06	\$ 1,430,138.77	\$ 610,562.06	\$ 732,073.44					
Actual Value (Accumulative)	\$ 45,602.32	\$ 273,613.92	\$ 489,464.99	\$ 578,056.26	\$ 743,867.68	\$ 955,837.53	\$ 1,257,092.18	\$ 1,771,913.29	\$ 2,393,946.08	\$ 3,016,383.14	\$ 4,446,521.91	\$ 5,057,083.97	\$ 5,789,157.41					
Actual % Complete	0.36%	1.82%	1.72%	0.71%	1.32%	1.69%	2.40%	4.10%	4.96%	4.96%	11.39%	4.86%	5.83%					
Actual % Complete (Accumulative)	0.36%	2.18%	3.90%	4.61%	5.93%	7.61%	10.01%	14.12%	19.07%	24.03%	35.42%	40.29%	46.12%					





USAID | WEST BANK/GAZA

Annex F - Site Memos Log



USAID | WEST BANK/GAZA

Site Memos to the Engineer

No.	SM No.	Description	Submitted Date
1	SM-15-00010-SWJ-C-E-0001	JLR-Reservoir Foundation Excavation and Unaccepted Material Dumping.	January 14, 2016
2	SM-15-00010-SWJ-C-E-0002	Access Road for Jalqamus Reservoir-Changing in width and Centerline	January 21, 2016
3	SM-15-00010-SWJ-C-E-0003	Response for Safety Violations (SM-15-00010-SWJ-E-C-004)	March 13, 2016
4	SM-15-00010-MTR-C-E-004	Response for SM-15-00010-MTR-E-C-006	April 14, 2016
5	SM-15-00010-ARR -C-E-005	Response for SM-15-00010-MTR-E-C-008) Arraba Reservoir Base Slab Casting	April 25, 2016
6	SM-15-00010-SWJ-C-E-006	Response for Unsafe Condition in ARR and JLR (SM-15-00010-SWJ-E-C-13)	May 10, 2016
7	SM-15-00010-TJT-C-E-007	Response of SM-15-00010-TJT-16 Unsatisfactory Work Practice AT Telfit Jalqamus Pipeline	May 18, 2016
8	SM-15-00010-KFR-C-E-008	Response of SM-15-00010-KFR-028 Unsatisfactory Work Practice Kufeirit Reservoir (KFR)	June 13, 2016
9	SM-15-00010-SMT-C-E-009	Response of SM-15-00010-SMT-031 Non-Complying Bedding Material for SMT Pipeline	June 21, 2016
10	SM-15-00010-TJT-C-E-010	Response of SM-15-00010-TJT-030 Unsafe Work Environment at Telfit-Jalqamus Force Line	June 22, 2016
11	SM-15-00010-TJT-C-E-011	Response of SM-15-00010-TJT-E-C-023(Unsafe Work Environment at Telfit-Jalqamous Force Line)	June 27, 2016
12	SM-15-00010-AJR-C-E-012	Response of SM-15-00010-AJR-C-E-011 (New Center for Ajja Reservoir and New Valve Vault Location)	June 30, 2016
13	SM-15-00010-MTR-C-E-013	Response of SM-15-00010-AJR-C-E-022 (New Center For Ajja Reservoir and New Valve Vault Location)	June 30, 2016
14	SM-15-00010-SWJ-C-E-014	Response of SM-15-00010-SWJ-E-C-041 (Safety Violations at Kufeirit and Arraba Reservoirs)	July 21, 2016
15	SM-15-00010-SWJ-C-E-015	Response of SM-15-00010-MTR-E-C-038	July 24, 2016
16	SM-15-00010-TJT-C-E-016	Response of SM-15-00010-TJT-E-C-035	July 27, 2016
17	SM-15-00010-SWJ-C-E-017	Response of SM-15-00010-SWJ-E-C-024 (Storage Yard)	August 2, 2016
18	SM-15-00010-TJT-C-E-018	Response of SM-15-00010-SWJ-E-C-02(4Unsatisfactory work practice at Talfit Jalqamus pipe line)	August 7, 2016



USAID | WEST BANK/GAZA

FROM THE AMERICAN PEOPLE

Site Memos Issued To the Contractor

No.	SM No.	Description	Submitted Date
1.	SM-15-00010-SWJ-E-C-0001	JLR-Reservoir Foundation Excavation and Unaccepted Material Dumping.	January 13, 2016
2.	SM-15-00010-SWJ-E-C-0002	Lean Concrete under Al Mutilla Reservoir Foundation	January 21, 2016
3.	SM-15-00010-JLR-E-C-0003	Response to SM-15-00010-SWJ-C-E-002	February 9, 2016
4.	SM-15-00010-SWJ-E-C-0004	Safety Violations	March 8, 2016
5.	SM-15-00010-SWJ-E-C-0005	Response to SM-15-00010-SWJ-C-E-003	March 16, 2016
6.	SM-15-00010-MTR-E-C-006	Concrete finish and formwork at Al-Mutilla Reservoir	March 16, 2016
7.	SM-15-00010-SWJ-E-C-007	Third-Party Test Report -Satisfactory Test Result	April 3, 2016
8.	SM-15-00010-ARR-E-C-008	Arraba Reservoir Base Slab Concrete Casting	April 7, 2016
9.	SM-15-00010-MTR-E-C-009	Response to SM-15-00010-MTR-C-E-004	April 18, 2016
10.	SM-15-00010-SMT-E-C-010	Changes to Maythaloun Well Inlet Connection Chamber	April 24, 2016
11.	SM-15-00010-MTR-E-C-11	for concrete Finish and Cracks at Al Mutilla Reservoir	April 27, 2016
12.	SM-15-00010-SWJ-E-C-12	Third Party Test Report-Satisfactory Test Result	April 27, 2016
13.	SM-15-00010-SWJ-E-C-13	Unsafe Conditions in ARR and JLR	April 27, 2016
14.	SM-15-00010-ARR-E-C-14	Response to SM-15-00010-ARR-C-E-005	May 3, 2016
15.	SM-15-00010-MTR-E-C-15	Third-Party Test Report -Satisfactory Test Result At Al -Mutilla Reservoir	May 3, 2016
16.	SM-15-00010-TJT-E-C-16	Unsatisfactory Work Practice at Telfit Jalqamus Pipeline	May 8, 2016
17.	SM-15-00010-SWJ-E-C-17	Mechanical Changes for Al Mutilla Reservoir and Sanour-Maythaloun Main Transmission Pipeline	May 5, 2016
18.	SM-15-00010-KRR-E-C-18	New Site Layout and Foundation Level for Kafer Ra'l Reservoir-Site Conditions	May 11, 2016
19.	SM-15-00010-SWJ-E-C-019	Third-Party Test Report -Satisfactory Test Result	May 15, 2016
20.	SM-15-00010-SWJ-E-C-020	Response to Contractor SM-15-00010-SWJ-C-E-006	May 16, 2016
21.	SM-15-00010-MTR-E-C-021	Third-Party Test Report -Satisfactory Test Result	May 17, 2016
22.	SM-15-00010-AJR-E-C-022	New Center For Ajja Reservoir and New Valve Vault Location	May 18, 2016
23.	SM-15-00010-TJT-E-C-023	Unsafe Work Environment at Telfit-Jalqamous Force Line	May 19, 2016
24.	SM-15-00010-SWJ-E-C-024	Storage Yard	May 19, 2016
25.	SM-15-00010-KFR-E-C-025	Valve Vault Modification for Kuferit Reservoir-Site Conditions	May 24, 2016
26.	SM-15-00010-SMT-E-C-026	Jaba-Sanur Connection	May 26, 2016
27.	SM-15-00010-TJT-E-C-027	Response to SM-15-00010-TJT-C-E-007	May 30, 2016
28.	SM-15-00010-KFR-E-C-028	Unsatisfactory Work Practice at Kuferit reservoir (KFR)	June 9, 2016
29.	SM-15-00010-KFR-E-C-029	Response to SM-15-00010-KFR-C-E-008	June 14, 2016
30.	SM-15-00010-TJT-E-C-030	Unsafe Work Environment at Telfit-Jalqamous	June 15, 2016



USAID | WEST BANK/GAZA

FROM THE AMERICAN PEOPLE

		Force Line	
31.	SM-15-00010-SMT-E-C-031	Non-Complying Bedding Material for SMT Pipeline	June 16, 2016
32.	SM-15-00010-SMT-E-C-032	Unsatisfactory Work Practice at Sanour-Maythaloun Transmission Pipeline	June 23, 2016
33.	SM-15-00010-SMT-E-C-033	Response to SM-15-00010-SMT-C-E-009	June 27, 2016
34.	SM-15-00010-SWJ-E-C-034	Third-Party Test Report -Satisfactory Test Result	June 27, 2016
35.	SM-15-00010-TJT-E-C-035	Response to SM-15-00010-TJT-C-E-010	June 27, 2016
36.	SM-15-00010-MTR-E-C-036	Unsatisfactory work practice for concrete placing and finishing	June 29, 2016
37.	SM-15-00010-ARR-E-C-037	Unsatisfactory practice of concrete placing and finishing	June 30, 2016
38.	SM-15-00010-MTR-E-C-038	Response to SM-15-00010-MTR-C-E-013	June 30, 2016
39.	SM-15-00010-AJR-E-C-039	Response to SM-15-00010-AJR-C-E-012	June 30, 2016
40.	SM-15-00010-TJT-E-C-040	Response to SM-15-00010-TJT-C-E-011	July 13, 2016
41.	SM-15-00010-TJT-E-C-041	Safety and violations at Kuferit and Arraba reservoirs	July 18, 2016
42.	SM-15-00010-KFR-E-C-042	third party test report –satisfactory test results	July 27, 2016
43.	SM-15-00010-MTR-E-C-043	Response to SM-15-00010-MTR-E-C-038	July 27, 2016
44.	SM-15-00010-MTR-E-C-044	Response to SM-15-00010-SWJ-C-E-014 (Safety Violations at Kuferit and Arraba Reservoirs)	July 28, 2016
45.	SM-15-00010-TJT-E-C-045	Unsatisfactory work practice at Talfit Jalqamus pipe line	August 3, 2016
46.	SM-15-00010-AJR-E-C-046	third party test report –satisfactory test results	August 9, 2016
47.	SM-15-00010-TJT-E-C-047	Response of SM-15-00010-TJT-C-E-016 Unsafe Work Environment at Telfit-Jalqamus Force Line	August 16, 2016
48.	SM-15-00010-SWJ-E-C-048	Response of SM-15-00010-SWJ-C-E-017 (Storage Yard)	August 16, 2016
49.	SM-15-00010-JMT-E-C-049	third party test report –satisfactory test results	August 18, 2016
50.	SM-15-00010-SMT-E-C-050	Unaccepted Anodes Installation	August 30, 2016
51.	SM-15-00010-SWJ-E-C-051	third party test report –satisfactory test results	August 30, 2016



Annex G - Inspection Request Log



USAID | WEST BANK/GAZA

FROM THE AMERICAN PEOPLE

Inspection Requests Log:

S. No.	Description	Submitting Date	Date Inspection Required	Actual Return Date	Status
IR-15-00010-SWJ-001-A	Installation of Temporary Project Signs	December 13, 2015	December 14, 2015	December 15, 2015	A
IR-15-00010-SWJ-002-A	Handover of CMC Field Offices	December 13, 2015	December 15, 2015	December 15, 2015	C
IR-15-00010-SWJ-002-B	Handover of CMC Field Offices	December 27, 2015	December 27, 2015	December 27, 2015	A
IR-15-00010-JLR-003-A	Verify the elevations for Jaqamus Reservoir.	December 15, 2015	December 16, 2015	December 16, 2015	C
IR-15-00010-JLR-003-B	Verify the elevations for Jaqamus Reservoir..Refer to attached	December 22, 2015	December 23, 2015	December 23, 2015	A
IR-15-00010-MTR-004-A	Verify the elevations for Al Mutilla Reservoir.	December 15, 2015	December 16, 2015	December 16, 2015	A
IR-15-00010-MTR-005-A	Demolishing the exciting room and site perpetration ,removal of surplus existing material for Al Mutilla Reservoir.	December 21, 2015	December 21, 2015	December 22, 2015	C
IR-15-00010-MTR-005-B	Demolition ,removal, clear and grub site of existing room for Al Mutilla Reservoir.	March 7, 2016	March 7, 2016	March 7, 2016	A
IR-15-00010-ARR-006-A	Relocation of olives tree from Arraba reservoir area. Refer to attached drawings.	December 27, 2015	December 28, 2015	December 28, 2015	A
IR-15-00010-SWJ-007-A	Installation and fabrication of storage yard and workshop	December 23, 2015	December 23, 2015	December 23, 2015	A
IR-15-00010-ARR-008-A	Verify the elevations for Arraba Reservoir. Refer to attached	January 3, 2016	January 4, 2016	January 5, 2016	A
IR-15-00010-ARR-009-A	Geotechnical verification under reservoir footing for Al Mutilla Reservoir.	January 4, 2016	January 4, 2016	January 5, 2016	A
IR-15-00010-JLR-010-A	Demolition ,removal, clear and grub site of existing reservoir and Implementing safety traffic plan for Jalqamus Reservoir.	January 4, 2016	January 5, 2016	January 6, 2016	A
IR-15-00010-MTR-011-A	Excavation level at Al Mutilla Reservoir	January 7, 2016	January 7, 2016	January 7, 2016	C
IR-15-00010-ARR-012-A	Implementing safety traffic plan for Arraba Reservoir.	January 9, 2016	January 9, 2016	January 10, 2016	A
IR-15-00010-ARR-013-A	Demolition ,removal, clear and grub site of existing Arraba Reservoir.	January 10, 2016	January 10, 2016	January 11, 2016	A
IR-15-00010-ARR-014-A	Relocation of existing pipelines for Arraba Reservoir prior to start demolition of existing reservoir as coordination with local authorities and attached drawing.	January 11, 2016	January 12, 2016	January 11, 2016	D
IR-15-00010-KFR-015-A	Verify the elevations for Kuferit Reservoir (Grid). Refer to attached	January 11, 2016	January 11, 2016	January 11, 2016	C
IR-15-00010-	Verify the elevations for Kuferit	January 13, 2016	January 13,	January 13,	A



USAID | WEST BANK/GAZA

FROM THE AMERICAN PEOPLE

KFR-015-B	Reservoir (Grid). Refer to attached		2016	2016	
IR-15-00010-KFR-016-A	Bench April k For Kufarit Reservoir.Refer to attached	January 13, 2016	January 13, 2016	January 13, 2016	A
IR-15-00010-JLR-017-A	Excavation around Jalqamus Reservoir to required level .Refer to attached	January 13, 2016	January 13, 2016	January 14, 2016	A
IR-15-00010-TJT-018-A	Walkthrough for Telfit - Jalqamus Transmission pipeline.	January 14, 2016	January 17, 2016	January 18, 2016	A
IR-15-00010-MTR-019-A	Lean concrete for test pit location in water reservoir foundation.	January 17, 2016	January 17, 2016	January 18, 2016	A
IR-15-00010-MTB-020-A	Verify the elevations for Al Mutilla Booster station (Grid)	January 20, 2016	January 21, 2016	January 21, 2016	A
IR-15-00010-MTR-021-A	Installation of vapor barrier and casting lean concrete under reservoir footing at Al Mutilla Reservoir.	January 26, 2016	January 26, 2016	January 27, 2016	A
IR-15-00010-KRR-022-A	Verify the elevations for Kafer Ra'i Reservoir (Grid)	January 31, 2016	January 31, 2016	February 1, 2016	A
IR-15-00010-AJR-023-A	Verify the elevations for Ajja Reservoir (Grid)	January 31, 2016	January 31, 2016	February 1, 2016	A
IR-15-00010-SWJ -024-A	Correction of monthly environmental check list of December, 2015	February 3, 2016	February 9, 2016	February 10, 2016	A
IR-15-00010-MTR -025-A	Formwork, steel reinforcement, casting concrete (type A1) for reservoir foundation at al Mutilla reservoir.	February 8, 2016	February 9, 2016	February 10, 2016	A
IR-15-00010-MTR -026-A	Sleeve 6 "for drain at Al Mutilla reservoir foundation.	February 8, 2016	February 9, 2016	February 10, 2016	A
IR-15-00010-MTR -027-A	Electrical work for foundation before casting concrete for foundation at Al Mutilla reservoir.	February 8, 2016	February 9, 2016	February 10, 2016	A
IR-15-00010-JIR -028-A	Reduced level for foundation excavation at Jalqamus reservoir.	February 9, 2016	February 9, 2016	February 10, 2016	A
IR-15-00010-JLR -029-A	Formwork work for lean concrete under wall Jalqamus reservoir.	February 10, 2016	February 11, 2016	February 14, 2016	A
IR-15-00010-JLR -030-A	Casting lean concrete and reservoir wall footing in Jalqamus.	February 11, 2016	February 13, 2016	February 14, 2016	A
IR-15-00010-MTR -031-A	Casting lean concrete for Al Mutilla retaining wall	February 11, 2016	February 13, 2016	February 14, 2016	C
IR-15-00010-MTR -031-B	Casting lean concrete for Al Mutilla retaining wall	February 14, 2016	February 14, 2016	February 15, 2016	A
IR-15-00010-ARR -032-A	Inspection of reduced level and compacted subgrade at level =409.00	February 15, 2016	February 15, 2016	February 15, 2016	C
IR-15-00010-ARR -032-B	Inspection of reduced level and compacted subgrade at level =409.01	February 21, 2016	February 21, 2016	February 22, 2016	A
IR-15-00010-MTR -033-A	Inspection of apply first bitumen coat layer for Al Mutilla Reservoir footing.	February 16, 2016	February 16, 2016	February 16, 2016	A
IR-15-00010-SWJ -034-A	Inspection of fabrication of washout pipes for Arraba and Jalqamus reservoirs size 6" pipes at storage yard in Jenin city	February 16, 2016	February 16, 2016	February 17, 2016	A
IR-15-00010-JLT -035-A	Walkthrough for Jalqamus Transmission pipeline. (Jalqamus-Umtut Transmission pipeline)	February 17, 2016	February 18, 2016	February 18, 2016	A
IR-15-00010-JLR -036-A	Inspection of casting lean concrete at Jalqamus Retaining Wall from 3 to 4	February 17, 2016	February 17, 2016	February 18, 2016	A
IR-15-00010-	Inspection of apply Second bitumen	February 17, 2016	February 17, 2016	February 18, 2016	A



USAID | WEST BANK/GAZA

FROM THE AMERICAN PEOPLE

MTR -037-A	coat layer for Al Mutilla Reservoir footing.				
IR-15-00010-MTR -038-A	Formwork & steel reinforcement for retaining wall foundation at al Mutilla reservoir from point 01 to point 03	February 18, 2016	February 18, 2016	February 18, 2016	A
IR-15-00010-MTR -039-A	Casting concrete for retaining wall foundation at al Mutilla reservoir from Point 01 to Point 03	February 18, 2016	February 20, 2016	February 21, 2016	A
IR-15-00010-MTR -040-A	Inspection of electrical works first fix in Al Muttilla Reservoir.	February 21, 2016	February 21, 2016	February 22, 2016	A
IR-15-00010-ARR -041-A	Inspection of casting lean concrete under wall footing at Arraba Reservoir	February 21, 2016	February 21, 2016	February 22, 2016	A
IR-15-00010-JLR -042-A	Installation 6" wash out steel pipe line including concrete encasement at Jalqamus reservoir	February 21, 2016	February 21, 2016	February 22, 2016	A
IR-15-00010-MTR -043-A	Inspection for underdrain piping for Al Mutilla valve chamber at Al Mutilla Reservoir.	February 21, 2016	February 21, 2016	February 22, 2016	C
IR-15-00010-MTR -043-B	Inspecting for subgrade piping include drain piping and electrical conduit at Al -Mutilla reservoir.	March 13, 2016	March 13, 2016	March 14, 2016	A
IR-15-00010-SWJ -044-A	Inspecting for welding joint for preparing the welding procedure qualification record at storage yard	February 21, 2016	February 22, 2016	February 22, 2016	C
IR-15-00010-KFR -045-A	Implementing safety traffic plan, excavation, removal ,clear & grub site for Kuferit Reservoir.	February 21, 2016	February 21, 2016	February 22, 2016	C
IR-15-00010-KFR -045-B	Implementing safety traffic plan, excavation, removal ,clear & grub site for Kuferit Reservoir.	February 24, 2016	February 24, 2016	February 25, 2016	A
IR-15-00010-ARR -046-A	Installation 6" wash out steel pipe line including concrete encasement at Arraba reservoir	February 23, 2016	February 23, 2016	February 23, 2016	A
IR-15-00010-JLR -047-A	Inspection for steel and form work of foundation for RCW 2.2 at Jalqamus between section 3 & 4 as shown in attached.	February 24, 2016	February 24, 2016	February 25, 2016	A
IR-15-00010-JLR -048-A	Inspection for lean concrete of retaining wall at Jalqamus Reservoir	February 24, 2016	February 24, 2016	February 25, 2016	A
IR-15-00010-MTR -049-A	Inspection for slab on grade reinforcement steel for casting concrete at Al Mutilla Reservoir	February 25, 2016	February 27, 2016	February 28, 2016	A
IR-15-00010-ARR -050-A	Inspection for concrete encasement around of wash out pipes at Arraba Reservoir	February 25, 2016	February 25, 2016	February 28, 2016	A
IR-15-00010-MTR -051-A	Inspection for first level columns (formwork and reinforcement steel for casting concrete at Al Mutilla Reservoir.	February 25, 2016	February 27, 2016	February 28, 2016	A
IR-15-00010-JLR -052-A	Inspection for reinforcement steel of retaining wall between section 3 & 4 for concrete casting in Jalqamus Reservoir.	February 25, 2016	February 27, 2016	February 28, 2016	A
IR-15-00010-ARR -053-A	Inspection of 1st backfill layer in Arraba Reservoir	February 27, 2016	February 27, 2016	February 28, 2016	A



USAID | WEST BANK/GAZA

FROM THE AMERICAN PEOPLE

IR-15-00010-JLR -054-A	Inspection of 1 st backfill layer in Jalqamus Reservoir	February 27, 2016	February 27, 2016	February 28, 2016	A
IR-15-00010-JLR -055-A	Inspection for reinforcement steel of retaining wall foundation between section 4 & 5 for concrete casting in Jalqamus Reservoir.	February 28, 2016	February 28, 2016	February 29, 2016	A
IR-15-00010-ARR-056-A	Inspection of boundary wall section 8-10-End excavation for applying lean concrete at Arraba Reservoir.	February 25, 2016	February 28, 2016	February 29, 2016	A
IR-15-00010-ARR-057-A	Inspection of 1 st layer of Bitumen coating for the lean concrete and concrete encasement of the W.O.	February 28, 2016	February 28, 2016	February 29, 2016	C
IR-15-00010-ARR-058-A	Inspection of boundary wall section 10 to existing wall - excavation for applying lean concrete at Arraba Reservoir	February 28, 2016	February 28, 2016	March 1, 2016	A
IR-15-00010-JMT-059-A	Walkthrough for Jalqamus -Al-Mughayyir force line.	February 29, 2016	March 1, 2016	March 2, 2016	A
IR-15-00010-JLR-060-A	Inspection of reinforcement steel for stem of RW 2.2 between sections 3 & 4 at Jalqamus Reservoir.	March 1, 2016	March 1, 2016	March 1, 2016	A
IR-15-00010-JLR-061-A	Inspection of lean concrete between sections 1 & 3 for RW 2.2 at Jalqamus Reservoir.	March 2, 2016	March 2, 2016	March 2, 2016	A
IR-15-00010-JLR-062-A	Inspection of lean concrete between sections 4 & 5 for BW at Jalqamus Reservoir.	March 2, 2016	March 2, 2016	March 2, 2016	A
IR-15-00010-SWJ -063-A	Correction of monthly environmental check list of Jan, 2016	March 2, 2016	March 2, 2016	March 3, 2016	A
IR-15-00010-ARR -064-A	Inspection of casting lean concrete for boundary wall section 8-10 & section 10 - existing wall at Arraba Reservoir	March 2, 2016	March 2, 2016	March 2, 2016	A
IR-15-00010-JLR -065-A	Inspection of finish backfill level in Jalqamus Reservoir	March 3, 2016	March 3, 2016	March 3, 2016	A
IR-15-00010-MTR -066-A	Inspection for first level stairs formwork and reinforcement steel for casting concrete at Al Mutilla Reservoir.	March 3, 2016	March 5, 2016	March 6, 2016	A
IR-15-00010-MTR -067-A	Inspection for casting concrete first level stairs, at Al Mutilla Reservoir	March 3, 2016	March 5, 2016	March 6, 2016	A
IR-15-00010-ARR -068-A	Inspection of field density test for 3rd layer under slab on grade in Arraba Reservoir	March 3, 2016	March 5, 2016	March 6, 2016	A
IR-15-00010-MTR -069-A	Inspection of casting concrete for retaining wall from section 4-5 at Jalqamus Reservoir.	March 3, 2016	March 5, 2016	March 6, 2016	A
IR-15-00010-ARR -070-A	Inspection of casting concrete foundation for boundary wall section 8-10 & section 10 - existing wall at Arraba Reservoir	March 5, 2016	March 6, 2016	March 7, 2016	A
IR-15-00010-YKT-071-A	Walkthrough for Kuferit Force Line.	March 5, 2016	March 6, 2016	March 7, 2016	A
IR-15-00010-	Walkthrough for Ajja Force Line.	March 5, 2016	March 6, 2016	March 7, 2016	A



USAID | WEST BANK/GAZA

FROM THE AMERICAN PEOPLE

AJR-072-A					
IR-15-00010-AJR-073-A	Walkthrough for Ajja Feeder Line.	March 5, 2016	March 6, 2016	March 7, 2016	A
IR-15-00010-MTN-074-A	Walkthrough for Al-Mutilla -Al-Mughayyir force line	March 5, 2016	March 8, 2016	March 9, 2016	A
IR-15-00010-CHR-075-A	Joint walkthrough on chamber location from 1 to 11 .	March 6, 2016	March 8, 2016	March 9, 2016	A
IR-15-00010-JLR-076-A	Inspection for formwork & steel work of retaining wall foundation between section 1 & 3 at Jalqamus Reservoir.	March 7, 2016	March 8, 2016	March 9, 2016	A
IR-15-00010-JLR-077-A	Inspection for casting concrete for retaining wall foundation between section 1 & 3 at Jalqamus Reservoir.	March 7, 2016	March 8, 2016	March 9, 2016	A
IR-15-00010-ARR-078-A	Inspection of backfill 4th layer at Arraba Reservoir.	March 8, 2016	March 8, 2016	March 9, 2016	A
IR-15-00010-ARR-079-A	Inspection of base course layer under slab on grade at Arraba Reservoir.	March 8, 2016	March 8, 2016	March 8, 2016	C
IR-15-00010-ARR-079-B	Inspection of base course layer under slab on grade at Arraba Reservoir.	March 15, 2016	March 16, 2016	March 16, 2016	C
IR-15-00010-ARR-079-C	Inspection of base course layer under slab on grade at Arraba Reservoir.	March 17, 2016	March 19, 2016	March 19, 2016	A
IR-15-00010-MTR-080-A	Inspection of steel work for beam at level 1 at Al-Mutilla Reservoir.	March 8, 2016	March 8, 2016	March 9, 2016	A
IR-15-00010-JLR-081-A	Inspection of base course Layer at Jalqamus Reservoir.	March 9, 2016	March 9, 2016	March 10, 2016	A
IR-15-00010-MTR-082-A	Inspection of formwork and steels for beams at Level 1 at Al-Mutilla Reservoir.	March 9, 2016	March 9, 2016	March 10, 2016	A
IR-15-00010-SMT-083-A	Material Handling inspection for pipe wall sleeve with puddle flange for Sanour Meithalon Transmission Line chambers with Sizes at Beit Qad storage yard(MRR001): 14" = 6 pic 10" = 2 pic 6" = 14 pic	March 10, 2016	March 10, 2016	March 10, 2016	A
IR-15-00010-JLR-084-A	Inspection of steel work of stem retaining wall between sections 3 & 4 at Jalqamus Reservoir.	March 10, 2016	March 12, 2016	March 13, 2016	A
IR-15-00010-JLR-085-A	Inspection of steel work of stem retaining wall between sections 4 & 5 at Jalqamus Reservoir.	March 10, 2016	March 12, 2016	March 13, 2016	A
IR-15-00010-KFR-086-A	Inspection of reduced level of boundary & retaining wall between sections 2 & 7 at Kuferit Reservoir.	March 13, 2016	March 13, 2016	March 14, 2016	A
IR-15-00010-JLR-087-A	Inspection of form work for retaining wall stem between sections 3 & 4 at Jalqamus Reservoir.	March 13, 2016	March 13, 2016	March 14, 2016	A
IR-15-00010-JLR-088-A	Inspection of form work for retaining wall stem between sections 4 & 5 at Jalqamus Reservoir.	March 13, 2016	March 13, 2016	March 14, 2016	A
IR-15-00010-JLR-089-A	Inspection of casting concrete for retaining wall stem between sections 3 & 4 at Jalqamus Reservoir.	March 13, 2016	March 13, 2016	March 14, 2016	A
IR-15-00010-	Inspection of casting concrete for	March 13, 2016	March 13,	March 14,	A



USAID | WEST BANK/GAZA

FROM THE AMERICAN PEOPLE

JLR-090-A	retaining wall stem between sections 4 & 5 at Jalqamus Reservoir.		2016	2016	
IR-15-00010-JLR-091-A	Inspection of steel and formwork for retaining wall foundation between sections 4 & 5 at Jalqamus Reservoir	March 13, 2016	March 13, 2016	March 14, 2016	C
IR-15-00010-JLR-091-B	Inspection of steel and formwork for boundary wall foundation between sections 4 & 5 at Jalqamus Reservoir	March 14, 2016	March 4, 2016	March 15, 2016	A
IR-15-00010-JLR-092-A	Inspection of casting lean concrete under retaining wall foundation between sections 2 & 3 at Jalqamus Reservoir.	March 13, 2016	March 13, 2016	March 14, 2016	A
IR-15-00010-ARR-093-A	Inspection of casting concrete for boundary wall stem between sections 9-10-End and footing between sections 8-9 at Arraba Reservoir.	March 13, 2016	March 13, 2016	March 14, 2016	A
IR-15-00010-ARR-094-A	Inspection of perforated pipes under slab on grade at Arraba Reservoir.	March 14, 2016	March 14, 2016	March 15, 2016	A
IR-15-00010-ARR-095-A	Inspection of casting lean concrete under slab on grade at Arraba Reservoir.	March 14, 2016	March 16, 2016	March 16, 2016	C
IR-15-00010-ARR-095-B	Inspection of casting lean concrete under slab on grade at Arraba Reservoir.	March 17, 2016	March 19, 2016	March 20, 2016	A
IR-15-00010-KFR-096-A	Inspection of casting lean concrete under boundary & retaining wall between sections 2 to 7 and from 7 to 1 at Kuferit Reservoir.	March 14, 2016	March 15, 2016	March 16, 2016	C
IR-15-00010-KFR-096-B	Inspection of casting lean concrete under boundary & retaining wall between sections 2 to 7 and from 7 to 1 at Kuferit Reservoir.	March 17, 2016	March 19, 2016	March 20, 2016	A
IR-15-00010-JLR-097-A	Inspection of perforated pipes under slab on grade at Jalqamus Reservoir.	March 16, 2016	March 16, 2016	March 17, 2016	A
IR-15-00010-JLR-098-A	Inspection of steel and formwork for boundary wall foundation between sections 2 & 3 at Jalqamus Reservoir.	March 17, 2016	March 19, 2016	March 19, 2016	A
IR-15-00010-ARR-099-A	Inspection of steel and formwork for boundary wall stem between sections 9 & 10 to section 8 at Arraba Reservoir.	March 17, 2016	March 19, 2016	March 20, 2016	A
IR-15-00010-ARR-100-A	Inspection of casting concrete for boundary wall stem between sections 9 & 10 to section 8 at Arraba Reservoir.	March 17, 2016	March 19, 2016	March 20, 2016	A
IR-15-00010-JLR-101-A	Inspection of casting concrete for boundary wall foundation between sections 2 & 3 at Jalqamus Reservoir.	March 17, 2016	March 19, 2016	Retracted	
IR-15-00010-JLR-101-A	Inspection of casting concrete for boundary wall foundation between sections 2 & 3 at Jalqamus Reservoir.	March 22, 2016	March 22, 2016	March 23, 2016	A
IR-15-00010-SWJ-102-A	Inspection of steel reinforcement prior to cast concrete for (1.5 X 1.5)m precast manhole at Addasi factory (Ramalla).	March 19, 2016	March 20, 2016	March 21, 2016	A
IR-15-00010-	Inspection of 1st Layer of water	March 19, 2016	March 19,	March 20,	C



USAID | WEST BANK/GAZA

FROM THE AMERICAN PEOPLE

ARR-103-A	proofing for boundary wall footing between existing wall and section 10 at Arraba Reservoir.		2016	2016	
IR-15-00010-ARR-103-B	Inspection of 1st Layer and 2nd Layer of Bituminous coat for boundary wall footing between sections 8-10 to 10- Existing point inside and outside at Arraba Reservoir.	March 30, 2016	March 30, 2016	March 31, 2016	A
IR-15-00010-ARR-104-A	Inspection of installation vapor prior at Arraba Reservoir.	March 19, 2016	March 19, 2016	March 20, 2016	A
IR-15-00010-MTR -105-A	Inspection of steel work of stem retaining wall between sections 1& 3 at Al Mutilla Reservoir.	March 21, 2016	March 21, 2016	February 22, 2016	A
IR-15-00010-KFR -106-A	Inspection of form work and steel reinforcement for retaining wall between section 2 & 3 for casting concrete at Kuferit Reservoir.	March 21, 2016	March 21, 2016	March 22, 2016	A
IR-15-00010-MTR -107-A	Inspection of repair for concrete surface finish for stairs and replaced fair face board at Al-Mutilla Reservoir	March 21, 2016	March 22, 2016	March 23, 2016	C
IR-15-00010-JLR-108-A	Inspection of steel and formwork for boundary wall stem between sections 4 & 5 at Jalqamus Reservoir.	March 22, 2016	March 22, 2016	March 23, 2016	A
IR-15-00010-JLR-109-A	Inspection of casting concrete for boundary wall stem between sections 4 & 5 at Jalqamus Reservoir.	March 22, 2016	March 22, 2016	March 23, 2016	A
IR-15-00010-MTR-110-A	Inspection of steel and formwork for retaining wall stem between sections 1 & 3 at Al-Mutilla Reservoir.	March 22, 2016	March 22, 2016	March 23, 2016	C
IR-15-00010-MTR-110-B	Inspection of steel and formwork for retaining wall stem between sections 1 & 3 at Al-Mutilla Reservoir.	March 23, 2016	March 24, 2016	March 24, 2016	A
IR-15-00010-MTR-111-A	Inspection of casting concrete for retaining wall stem between sections 1 & 3 at Al-Mutilla Reservoir.	March 22, 2016	March 22, 2016	March 23, 2016	C
IR-15-00010-MTR-111-B	Inspection of casting concrete for retaining wall stem between sections 1 & 3 at Al-Mutilla Reservoir.	March 23, 2016	March 24, 2016	March 24, 2016	A
IR-15-00010-MTR-112-A	Inspection for steel work for columns above level 1 at Al Mutilla Reservoir.	March 22, 2016	March 22, 2016	March 23, 2016	A
IR-15-00010-KFR-113-A	Inspection of fabrication of washout pipes for Kuferit reservoirs size 6" pipes at storage yard in Jenin city	March 22, 2016	March 22, 2016	March 23, 2016	A
IR-15-00010-SWJ -114-A	Inspection for welder qualification test (7 welders ,welders ID will be submitted with certification) at Jalqamus Reservoir workshop.	March 22, 2016	March 23, 2016	March 24, 2016	C
IR-15-00010-JLR -115-A	Inspection for Furnish and install vapor barrier below slab on grade at Jalqamus reservoir	March 23, 2016	March 23, 2016	March 24, 2016	A
IR-15-00010-JLR -116-A	Inspection for form work and casting lean below slab on grade at Jalqamus reservoir	March 23, 2016	March 23, 2016	March 24, 2016	A
IR-15-00010-MTR -117-A	Inspection for Form work for columns above level 1 at Al Mutilla Reservoir.	March 24, 2016	March 26, 2016	March 27, 2016	C



USAID | WEST BANK/GAZA

FROM THE AMERICAN PEOPLE

IR-15-00010-MTR -117-B	Inspection for Form work for columns above level 1 at Al Mutilla Reservoir.	March 29, 2016	March 29, 2016	March 30, 2016	A
IR-15-00010-MTR -118-A	Inspection for casting concrete for columns above level 1 at Al Mutilla Reservoir.	March 24, 2016	March 26, 2016	March 26, 2016	C
IR-15-00010-MTR -118-B	Inspection for casting concrete for columns above level 1 at Al Mutilla Reservoir.	March 29, 2016	March 29, 2016	March 30, 2016	A
IR-15-00010-KFR-119-A	Inspection of reduced level of reservoir foundation at Kuferit Reservoir.	March 24, 2016	April 6, 2016	March 27, 2016	C
IR-15-00010-SWJ-120-A	Inspection of Delivered material • PVC Water Stop Super cast Watafoil 250 – 12lm/roll as attached. • Expandable Water Stop Supercast SW30 – 5lm/roll as attached. At Jalqamus storage yard.	March 27, 2016	March 27, 2016	March 28, 2016	C
IR-15-00010-SWJ-120-B	Inspection of Delivered material • PVC Water Stop Super cast Watafoil 250 – 12lm/roll as attached. • Expandable Water Stop Supercast SW30 – 5lm/roll as attached. At Jalqamus storage yard.	March 30, 2016	March 30, 2016	March 30, 2016	A
IR-15-00010-SWJ-121-A	Inspection of Delivered material 2”, 3” and 4” steel pipes as attached. At Jalqamus storage yard.	March 27, 2016	March 27, 2016	March 28, 2016	C
IR-15-00010-SWJ-121-B	Inspection of Delivered material 2”, 3” and 4” steel pipes and fittings as attached. At Jalqamus storage yard.	March 28, 2016	March 28, 2016	March 28, 2016	A
IR-15-00010-SWJ-122-A	Inspection of Electrical conduits-Steel Pipes as attached. At Jalqamus storage yard.	March 27, 2016	March 27, 2016	March 28, 2016	C
IR-15-00010-SWJ-122-B	Inspection of Electrical conduits-Steel Pipes as attached. At Jalqamus storage yard.	March 28, 2016	March 28, 2016	March 28, 2016	A
IR-15-00010-KFR-123-A	Inspection of steel reinforcement for retaining wall and boundary wall foundation from sections 3 to between sections 7 & 1 at Kuferit Reservoir.	March 27, 2016	March 29, 2016	March 30, 2016	A
IR-15-00010-KFR-124-A	Inspection of formwork for retaining wall and boundary wall foundation from sections 3 to between sections 7 & 1 at Kuferit Reservoir	March 27, 2016	March 29, 2016	March 30, 2016	A
IR-15-00010-KFR-125-A	Inspection of casting concrete for retaining wall and boundary wall foundation from sections 3 to between sections 7 & 1 at Kuferit	March 27, 2016	March 29, 2016	March 30, 2016	A



USAID | WEST BANK/GAZA

FROM THE AMERICAN PEOPLE

	Reservoir.				
IR-15-00010-ARR-126-A	Inspection of surface preparation of boundary wall prior to apply 1 st Bituminous coat at between sections 8-10 to 10-Existing point inside and outside at Arraba Reservoir.	March 27, 2016	March 27, 2016	March 28, 2016	A
IR-15-00010-JLR-127-A	Inspection of steel reinforcement and formwork for retaining wall stem between sections 1 & 2 at Jalqamus Reservoir.	March 27, 2016	March 27, 2016	March 28, 2016	A
IR-15-00010-JLR-128-A	Inspection of casting concrete for retaining wall stem between sections 1 & 2 at Jalqamus Reservoir.	March 27, 2016	March 27, 2016	March 28, 2016	A
IR-15-00010-ARR-129-A	Inspection of installation of earthing system for foundation at Arraba Reservoir.	March 28, 2016	March 29, 2016	March 30, 2016	A
IR-15-00010-MTR -130-A	Inspection of formwork and reinforcement steel for stairs from 1st level to 2nd land at Al Mutilla Reservoir.	March 29, 2016	March 29, 2016	March 30, 2016	A
IR-15-00010-MTR -131-A	Inspection of casting concrete for stairs from 1st level to 2nd land at Al Mutilla Reservoir.	March 29, 2016	March 29, 2016	March 30, 2016	A
IR-15-00010-ARR -132-A	Inspection of 1st layer of Bituminous coat prior to apply 2nd layer for boundary wall between sections 8-10 to 10-Existing point inside and outside at Arraba Reservoir.	March 30, 2016	March 30, 2016	March 31, 2016	A
IR-15-00010-ARR -133-A	Inspection of 2nd layer of Bituminous coat prior to start backfill for boundary wall between sections 8-10 to 10-Existing point inside and outside at Arraba Reservoir.	March 30, 2016	March 30, 2016	March 31, 2016	A
IR-15-00010-JLR-134-A	Inspection of form work for foundation and slab on grade at Jalqamus Reservoir.	March 30, 2016	March 30, 2016	March 31, 2016	C
IR-15-00010-ARR-135-A	Inspection of form work , steel reinforcement ,slab on grade, foundation and bases of columns for Arraba Reservoir.	March 31, 2016	April 3, 2016	April 4, 2016	A
IR-15-00010-MTR-011-B	Excavation level at Al Mutilla Reservoir	April 18, 2016	April 18, 2016	April 18, 2016	A
IR-15-00010-SWJ -044-B	Inspecting for welding joint for preparing the welding procedure qualification record at storage yard, refer to accepted submittal no. SUB-15-00010-SWJ-069-B .	April 12, 2016	April 12, 2016	April 12, 2016	A
IR-15-00010-SWJ -114-B	Inspection for welder qualification test (7 welders ,welders ID will be submitted with certification) at Jalqamus Reservoir workshop.	April 25, 2016	April 26, 2016	April 27, 2016	A
IR-15-00010-KFR-119-B	Inspection of reduced level of reservoir foundation at Kuferit Reservoir.	April 6, 2016	April 6, 2016	April 7, 2016	A
IR-15-00010-	Inspection of form work for	April 5, 2016	April 5, 2016	April 6, 2016	A



USAID | WEST BANK/GAZA

FROM THE AMERICAN PEOPLE

JLR-134-B	foundation and slab on grade at Jalqamus Reservoir.				
IR-15-00010-JLR-136-A	Inspection of installation of earthing system for foundation at Jalqamus Reservoir.	April 3, 2016	April 3, 2016	April 3, 2016	A
IR-15-00010-SWJ-137-A	Inspection of delivered Geotextile material as attached MRR.. At Jalqamus storage yard.	April 3, 2016	April 4, 2016	April 5, 2016	A
IR-15-00010-SWJ-138-A	Inspection of delivered precast manhole material as attached MRR. At Jalqamus storage yard.	April 3, 2016	April 4, 2016	April 5, 2016	A
IR-15-00010-SWJ-139-A	Inspection of delivered link seal material as attached MRR. At Jalqamus storage yard.	April 3, 2016	April 4, 2016	April 5, 2016	A
IR-15-00010-SWJ-140-A	Inspection of supplied stainless steel pipes and flanges as attached MRR at FIB (Hebron).	April 3, 2016	April 6, 2016	April 5, 2016	A
IR-15-00010-SWJ-141-A	Inspection of casting concrete for slab on grade, foundation and bases of columns for Arraba Reservoir.	April 3, 2016	April 4, 2016	April 5, 2016	A
IR-15-00010-KFR-142-A	Inspection of steel and formwork for retaining wall stem between sections 2 & 3 at Kuforit Reservoir.	April 4, 2016	April 4, 2016	April 5, 2016	C
IR-15-00010-KFR-142-B	Inspection of steel and formwork for retaining wall stem between sections 2 & 3 at Kuforit Reservoir.	April 6, 2016	April 6, 2016	April 7, 2016	A
IR-15-00010-KFR-143-A	Inspection of casting concrete for retaining wall stem between sections 2 & 3 at Kuforit Reservoir.	April 5, 2016	April 5, 2016	April 5, 2016	C
IR-15-00010-KFR-143-B	Inspection of casting concrete for retaining wall stem between sections 2 & 3 at Kuforit Reservoir.	April 6, 2016	April 6, 2016	April 7, 2016	A
IR-15-00010-JLR-144-A	Inspection of for steel reinforcement for slab on grade and foundation ,and form work and steel reinforcement for bases of columns for Jalqamus Reservoir..	April 5, 2016	April 5, 2016	April 7, 2016	A
IR-15-00010-JLR-145-A	Inspection of casting concrete for slab on grade, foundation and bases of columns for Jalqamus Reservoir.	April 5, 2016	April 6, 2016	April 5, 2016	C
IR-15-00010-JLR-145-B	Inspection of casting concrete for slab on grade, foundation and bases of columns for Jalqamus Reservoir.	April 6, 2016	April 6, 2016	April 7, 2016	A
IR-15-00010-KFR -146-A	Installation 6" wash out steel pipe line including concrete encasement at Kuforit reservoir	April 5, 2016	April 5, 2016	April 6, 2016	C
IR-15-00010-KFR -146-B	Installation 6" wash out steel pipe line including concrete encasement at Kuforit reservoir	April 10, 2016	April 10, 2016	April 11, 2016	A
IR-15-00010-JLR-147-A	Inspection of formwork and steel reinforcement for stem of Retaining	April 5, 2016	April 5, 2016	April 6, 2016	A



USAID | WEST BANK/GAZA

FROM THE AMERICAN PEOPLE

	wall between sections 2 & 3 at Jalqamus Reservoir..				
IR-15-00010-JLR-148-A	Inspection of casting concrete for stem of Retaining wall between sections 2 & 3 at Jalqamus Reservoir..	April 5, 2016	April 5, 2016	April 6, 2016	A
IR-15-00010-SWJ-149-A	Correction of monthly environmental check list of Feb, 2016	April 6, 2016	April 6, 2016	April 7, 2016	C
IR-15-00010-SWJ-149-B	Correction of monthly environmental check list of Feb, 2017	April 10, 2016	April 10, 2016	April 12, 2016	A
IR-15-00010-MTR -150-A	Inspection of formwork and steel reinforcement for beams of 2nd level at Al Mutilla Reservoir.	April 6, 2016	April 7, 2016	April 7, 2016	A
IR-15-00010-MTR -151-A	Inspection of casting concrete for beams of 2nd level at Al Mutilla Reservoir.	April 7, 2016	April 9, 2016	April 10, 2016	A
IR-15-00010-KFR-152-A	Inspection of surface preparation for foundations of boundary wall and retaining wall prior to apply 1 st Bituminous coat from 2 to 7 and from 7 to 1 at Kuferit Reservoir.	April 7, 2016	April 7, 2016	April 7, 2016	C
IR-15-00010-KFR-152-B	Inspection of surface preparation for foundations of boundary wall and retaining wall prior to apply 1st Bituminous coat from 2 to 7 and from 7 to 1 at Kuferit Reservoir.	April 10, 2016	April 10, 2016	April 11, 2016	A
IR-15-00010-KFR-153-A	Inspection of 1st layer of Bituminous coat prior to apply 2nd layer of foundations for boundary wall and retaining wall at Kuferit Reservoir.	April 7, 2016	April 7, 2016	April 7, 2016	C
IR-15-00010-KFR-153-B	Inspection of 1st layer of Bituminous coat prior to apply 2nd layer of foundations for boundary wall and retaining wall at Kuferit Reservoir.	April 17, 2016	April 17, 2016	April 18, 2016	A
IR-15-00010-ARR-154-A	Inspection of surface preparation for outside reservoir foundation prior to apply 1st Bituminous coat at Arraba Reservoir.	April 10, 2016	April 10, 2016	April 10, 2016	C
IR-15-00010-ARR-155-A	Inspection for start excavation for foundation of boundary wall from point 5 to point 8 at Arraba Reservoir.	April 10, 2016	April 10, 2016	April 10, 2016	C
IR-15-00010-ARR-155-B	Inspection for start excavation for foundation of boundary wall from point 5 to point 8 at Arraba Reservoir.	April 12, 2016	April 12, 2016	April 13, 2016	A
IR-15-00010-JLR-156-A	Inspection of formwork for stem of boundary wall between sections 2 & 3 at Jalqamus Reservoir..	April 10, 2016	April 10, 2016	April 10, 2016	A
IR-15-00010-JLR-157-A	Inspection of casting concrete for stem of boundary wall between sections 2 & 3 at Jalqamus Reservoir..	April 10, 2016	April 11, 2016	April 11, 2016	A
IR-15-00010-SWJ-158-A	Inspection of full face gasket as attached MRR. At Qabatia office storage.	April 11, 2016	April 11, 2016	April 11, 2016	A
IR-15-00010-SWJ-159-A	Inspection of canusa heat shrinkable sheet as attached MRR.	April 11, 2016	April 11, 2016	April 11, 2016	A



USAID | WEST BANK/GAZA

FROM THE AMERICAN PEOPLE

	At Qabatia office storage.				
IR-15-00010-AJR-160-A	Implementing safety traffic plan for Ajja Reservoir.	April 11, 2016	April 11, 2016	April 12, 2016	A
IR-15-00010-KFR-161-A	Inspection of steel reinforcement for retaining wall stem between sections 6 & 7 at Kuferit Reservoir as attached.	April 12, 2016	April 12, 2016	April 13, 2016	A
IR-15-00010-SWJ-162-A	Inspection of PVC water stop & expandable water stop as attached MRR. At Qabatia office storage.	April 12, 2016	April 12, 2016	April 12, 2016	A
IR-15-00010-KFR-163-A	Inspection of formwork for retaining wall stem between sections 6 & 7 at Kuferit Reservoir as attached.	April 13, 2016	April 13, 2016	April 14, 2016	A
IR-15-00010-KFR-164-A	Inspection of casting concrete for retaining wall stem between sections 6 & 7 at Kuferit Reservoir as attached.	April 14, 2016	April 16, 2016	April 17, 2016	A
IR-15-00010-JLR-165-A	Inspection of steel reinforcement for columns at Jalqamus Reservoir as attached.	April 14, 2016	April 14, 2016	April 14, 2016	C
IR-15-00010-JLR-165-B	Inspection of steel reinforcement for columns at Jalqamus Reservoir as attached.	April 17, 2016	April 17, 2016	April 18, 2016	A
IR-15-00010-MTR-166-A	Inspection of steel reinforcement for columns at 3rd level at Al Mutilla Reservoir.	April 14, 2016	April 14, 2016	April 14, 2016	A
IR-15-00010-MTR-167-A	Inspection of formwork for columns at 3rd level at Al Mutilla Reservoir.	April 17, 2016	April 18, 2016	April 19, 2016	A
IR-15-00010-ARR-168-A	Inspection of reduced level for excavation of boundary wall from point 5 to point 8 at Arraba Reservoir.	April 17, 2016	April 17, 2016	April 18, 2016	C
IR-15-00010-ARR-168-B	Inspection of reduced level for excavation of boundary wall from point 5 to point 8 at Arraba Reservoir.	April 18, 2016	April 18, 2016	April 19, 2016	A
IR-15-00010-ARR-169-A	Inspection of casting lean concrete for boundary wall from point 5 to point 8 at Arraba Reservoir.	April 17, 2016	April 18, 2016	April 18, 2016	C
IR-15-00010-ARR-169-B	Inspection of casting lean concrete for boundary wall from point 5 to point 8 at Arraba Reservoir.	April 18, 2016	April 18, 2016	April 19, 2016	A
IR-15-00010-KFR-170-A	Inspection of surface preparation of 6" wash out concrete encasement prior to apply 1st layer of Bituminous coat at Kuferit Reservoir.	April 17, 2016	April 18, 2016	April 19, 2016	A
IR-15-00010-KFR-171-A	Inspection of 1st layer & 2nd Layer of Bituminous coat for 6" wash out concrete encasement prior to backfill works at Kuferit Reservoir.	April 17, 2016	April 18, 2016	April 19, 2016	A
IR-15-00010-SWJ-172-A	Offsite Inspection for bare steel pipes DN150 prior to apply Coating and Lining. Certificates refer to attached certificate at FIP (Hebron) & MRR #12.	April 19, 2016	April 20, 2016	April 21, 2016	A
IR-15-00010-KFR-173-A	Inspection of steel reinforcement for retaining wall stem from Point 7 to	April 20, 2016	April 20, 2016	April 21, 2016	A



USAID | WEST BANK/GAZA

FROM THE AMERICAN PEOPLE

	point 1 at Kuferit Reservoir.				
IR-15-00010-SWJ-174-A	Inspection of steel pipe sch 40 as attached MRR. At Jalqamus storage yard.	April 20, 2016	April 21, 2016	April 21, 2016	C
IR-15-00010-ARR-175-A	Inspection of formwork and steel reinforcement for boundary wall foundation from point 5 to point 8 at Arraba Reservoir.	April 21, 2016	April 21, 2016	April 24, 2016	A
IR-15-00010-ARR-176-A	Inspection of casting concrete for boundary wall foundation from point 5 to point 8 at Arraba Reservoir.	April 21, 2016	April 23, 2016	April 24, 2016	A
IR-15-00010-TJT-177-A	Inspection of implementing safety traffic plan for Telfit-Jalqamus Transmission Pipeline.	April 24, 2016	April 24, 2016	April 25, 2016	A
IR-15-00010-TJT-178-A	Inspection of april king the alignment of 6" pipeline for Telfit-Jalqamus Transmission Pipeline.	April 25, 2016	April 26, 2016	April 26, 2016	A
IR-15-00010-TJT-179-A	Inspection of april king the alignment and location of chambers for Telfit-Jalqamus Transmission Pipeline.	April 25, 2016	April 26, 2016	April 26, 2016	A
IR-15-00010-KFR-180-A	Inspection of formwork for retaining wall stem between sections 7 & 1 at Kuferit Reservoir as attached.	April 24, 2016	April 24, 2016	April 25, 2016	A
IR-15-00010-SWJ-181-A	Inspection of delivered FOSROC Material as attached MRR-013 At Jalqamus Storage Yard & Qabatia Office Store.	April 24, 2016	April 24, 2016	April 25, 2016	C
IR-15-00010-SWJ-181-B	Inspection of delivered FOSROC Material as attached MRR-013 At Jalqamus Storage Yard & Qabatia Office Store.	April 26, 2016	April 26, 2016	April 27, 2016	A
IR-15-00010-JLR-182-A	Inspection of internal formwork for reservoir wall at Jalqamus Reservoir.	April 24, 2016	April 24, 2016	April 25, 2016	C
IR-15-00010-JLR-182-B	Inspection of internal formwork for reservoir wall at Jalqamus Reservoir.	April 26, 2016	April 26, 2016	April 27, 2016	C
IR-15-00010-KFR-183-A	Inspection of 2nd layer of Bituminous coat prior to start backfill of foundations for boundary wall and retaining wall at Kuferit Reservoir.	April 24, 2016	April 24, 2016	April 25, 2016	A
IR-15-00010-SWJ-184-A	Inspection of Stainless Steel Thimble and Access Manway as attached MRR. At Jalqamus storage yard.	April 25, 2016	April 25, 2016	April 27, 2016	A
IR-15-00010-JLR-185-A	Inspection for location of Thimble (inlet ,outlet, altitude & overflow) and Access Manway at Jalqamus Reservoir.	April 25, 2016	April 25, 2016	April 26, 2016	A
IR-15-00010-JLR-186-A	Inspection of formwork for columns at Jalqamus Reservoir as attached.	April 25, 2016	April 25, 2016	April 26, 2016	C
IR-15-00010-JLR-186-B	Inspection of formwork for columns at Jalqamus Reservoir as attached.	April 26, 2016	April 26, 2016	April 27, 2016	A
IR-15-00010-ARR-187-A	Inspection of steel reinforcement for reservoir columns at Arraba Reservoir as attached.	April 25, 2016	April 25, 2016	April 26, 2016	C
IR-15-00010-ARR-187-B	Inspection of steel reinforcement for reservoir columns at Arraba Reservoir	April 27, 2016	April 27, 2016	April 28, 2016	A



USAID | WEST BANK/GAZA

FROM THE AMERICAN PEOPLE

	as attached.				
IR-15-00010-ARR-188-A	Inspection for location of Thimble (inlet ,outlet, altitude & overflow) and Access Manway at Arraba Reservoir.	April 25, 2016	April 25, 2016	April 26, 2016	A
IR-15-00010-KFR-189-A	Inspection of casting concrete for retaining wall stem between sections 7 & 1 at Kuferit Reservoir as attached	April 25, 2016	April 25, 2016	April 25, 2016	A
IR-15-00010-JLR-190-A	Inspection of surface preparation for retaining wall between section 1-3 before applying 1st Bituminous coat Layer at Jalqamus Reservoir.	April 25, 2016	April 25, 2016	April 27, 2016	A
IR-15-00010-JLR-191-A	Inspection of 1st layer of Bituminous coat before applying 2nd layer coating of retaining wall between sections 1-3 at Jalqamus Reservoir.	April 25, 2016	April 25, 2016	April 27, 2016	A
IR-15-00010-JLR-192-A	Inspection of 2 nd layer of Bituminous coat before start backfilling of retaining wall between sections 1-3 at Jalqamus Reservoir.	April 26, 2016	April 26, 2016	April 27, 2016	A
IR-15-00010-KFR-193-A	Inspection of steel reinforcement for retaining wall and boundary wall stem from Point 3 to point 6 at Kuferit Reservoir.	April 26, 2016	April 26, 2016	April 27, 2016	A
IR-15-00010-AJR-194-A	Inspection of reduced level of boundary wall and retaining wall from section 1-7 and from section 1-2 ,and for retaining wall from 3-6 at Ajja Reservoir.	April 26, 2016	April 27, 2016	April 28, 2016	C
IR-15-00010-SWJ-195-A	Inspection of fabrication for 6" steel elbow	April 26, 2016	April 26, 2016	April 27, 2016	A
IR-15-00010-JLR-196-A	Inspection of casting concrete for columns at Jalqamus Reservoir as attached.	April 27, 2016	April 27, 2016	April 27, 2016	A
IR-15-00010-MTR -197-A	Inspection of formwork and steel reinforcement for beams at level 3 and stairs from 3rd land to 3rd level at Al Mutilla Reservoir.	April 27, 2016	April 27, 2016	April 28, 2016	A
IR-15-00010-MTR -198-A	Inspection of casting concrete for beams at level 3 and stairs from 3rd land to 3rd level at Al Mutilla Reservoir	April 27, 2016	April 27, 2016	April 2, 2016	A
IR-15-00010-ARR-199-A	Inspection of formwork for reservoir columns at Arraba Reservoir as attached.	April 27, 2016	April 27, 2016	April 28, 2016	A
IR-15-00010-ARR-200-A	Inspection of casting concrete for reservoir columns at Arraba Reservoir as attached.	April 27, 2016	April 27, 2016	April 28, 2016	A
IR-15-00010-KFR-201-A	Inspection of formwork for retaining wall and boundary wall stem from Point 3 to point 6 at Kuferit Reservoir.	April 28, 2016	April 28, 2016	April 28, 2016	A
IR-15-00010-KFR-202-A	Inspection of casting concrete for retaining wall and boundary wall stem from Point 3 to point 6 at Kuferit Reservoir.	April 28, 2016	May 2, 2016		



USAID | WEST BANK/GAZA

FROM THE AMERICAN PEOPLE

IR-15-00010-AJR-204-A	Inspection of formwork for lean concrete under wall foundation from section 1-7 and 1-2 at Ajja Reservoir.	April 30, 2016	April 30, 2016		
IR-15-00010-JLR-206-A	Inspection for steel reinforcement for reservoir wall at Jalqamus Reservoir.	April 28, 2016	April 30, 2016		
IR-15-00010-ARR-014-B	Relocation of existing pipelines for Arraba Reservoir prior to start demolition of existing reservoir as coordination with local authorities and attached drawing. ,final location will be submitted separately	May 17, 2016	May 17, 2016	May 17, 2016	A
IR-15-00010-ARR-057-B	Inspection of 1 st layer of Bitumen coating for the lean concrete and concrete encasement of the W.O.	May 16, 2016	May 16, 2016	May 16, 2016	A
IR-15-00010-JLR-182-C	Inspection of internal formwork for reservoir wall at Jalqamus Reservoir.	May 3, 2016	May 3, 2016	May 4, 2016	A
IR-15-00010-AJR-194-B	Inspection of reduced level of boundary wall and retaining wall from section 1-7 and from section 1-2 ,and for retaining wall from 3-6 at Ajja Reservoir.	May 1, 2016	May 1, 2016	May 2, 2016	A
IR-15-00010-JLR-203-A	Inspection for location of Thimble (inlet ,outlet, altitude & overflow) and Access Manway at Jalqamus Reservoir.	May 1, 2016	May 1, 2016	May 2, 2016	A
IR-15-00010-AJR-205-A	Inspection of casting of lean concrete under wall foundation from section1-7 and 1-2 at Ajja Reservoir.	May 1, 2016	May 2, 2016	May 3, 2016	A
IR-15-00010-JLR-207-A	Inspection for installation of Expandable Water StopSW30 at Jalqamus Reservoir (2 Quarters).	May 1, 2016	May 1, 2016	May 2, 2016	A
IR-15-00010-SWJ-208-A	Inspection of 6" steel pipe as attached MRR. At Jalqamus storage yard.	May 1, 2016	May 1, 2016	May 2, 2016	C
IR-15-00010-SWJ-208-B	Inspection of 6" steel pipe as attached MRR. At Jalqamus storage yard.	May 4, 2016	May 4, 2016	May 5, 2016	C
IR-15-00010-SWJ-208-C	Inspection of 6" steel pipe as attached MRR. At Jalqamus storage yard.	May 8, 2016	May 9, 2016	May 10, 2016	C
IR-15-00010-SWJ-208-D	Inspection of 6" steel pipe as attached MRR. At Jalqamus storage yard.	May 15, 2016	May 16, 2016	May 16, 2016	A
IR-15-00010-TJT-209-A	Inspection of implementing safety and traffic signs prior to start pre-excavation(digging) for Telfit-Jalqamus Transmission Pipeline.	May 1, 2016	May 1, 2016	May 2, 2016	A
IR-15-00010-AJR-210-A	Inspection of formwork for lean concrete under wall foundation from section 3-5 at Ajja Reservoir.	May 2, 2016	May 5, 2016	May 5, 2016	A
IR-15-00010-AJR-211-A	Inspection of casting lean concrete under wall foundation from section 3 to 5 at Ajja Reservoir	May 2, 2016	May 5, 2016	May 5, 2016	C
IR-15-00010-	Inspection of casting lean concrete	May 12, 2016	May 14, 2016	May 15, 2016	A



USAID | WEST BANK/GAZA

FROM THE AMERICAN PEOPLE

AJR-211-B	under wall foundation from section 3 to 5 at Ajja Reservoir				
IR-15-00010-KFR-212-A	Inspection of perforated pipes under slab on grade at Kuferit Reservoir.	May 2, 2016	May 2, 2016	May 3, 2016	C
IR-15-00010-KFR-212-B	Inspection of perforated pipes under slab on grade at Kuferit Reservoir.	May 4, 2016	May 4, 2016	May 5, 2016	A
IR-15-00010-KFR-213-A	Inspection of steel reinforcement for retaining wall stem from Point 1 to point 7 at Kuferit Reservoir.	May 2, 2016	May 2, 2016	May 3, 2016	A
IR-15-00010-KFR-214-A	Inspection of formwork for retaining wall stem from Point 1 to point 7 at Kuferit Reservoir.	May 2, 2016	May 2, 2016	May 3, 2016	C
IR-15-00010-KFR-214-B	Inspection of formwork for retaining wall stem from Point 1 to point 7 at Kuferit Reservoir.	May 4, 2016	May 4, 2016	May 5, 2016	C
IR-15-00010-KFR-214-C	Inspection of formwork for retaining wall stem from Point 1 to point 7 at Kuferit Reservoir.	May 8, 2016	May 8, 2016	May 9, 2016	A
IR-15-00010-SWJ-215-A	Offsite Inspection for bare steel pipes DN250 (10"),(quantity =3904 m) prior to apply Coating and Lining. Certificates refer to attached certificate at FIP (Hebron)	May 2, 2016	May 3, 2016	May 5, 2016	A
IR-15-00010-SWJ-216-A	Correction of monthly environmental check list of March , 2016	May 2, 2016	May 2, 2016	May 3, 2016	C
IR-15-00010-SWJ-216-B	Correction of monthly environmental check list of March , 2017	May 16, 2016	May 16, 2016	May 16, 2016	A
IR-15-00010-KRR-217-A	Implementing safety traffic plan for Kafer Ra'i Reservoir.	May 3, 2016	May 3, 2016	May 3, 2016	A
IR-15-00010-ARR-218-A	Inspection of internal formwork for reservoir wall (Quarter No. 1 – 1st stage) at Arraba Reservoir .	May 3, 2016	May 3, 2016	May 4, 2016	C
IR-15-00010-ARR-218-B	Inspection of internal formwork for reservoir wall (Quarter No. 1 – 1st stage) at Arraba Reservoir .	May 17, 2016	May 17, 2016	May 18, 2016	A
IR-15-00010-JLR-219-A	Inspection of outer formwork for reservoir wall at Jalqamus Reservoir(first stage).	May 3, 2016	May 3, 2016	May 4, 2016	A
IR-15-00010-SWJ-220-A	Inspection of 6" steel pipe as attached MRR. At Jalqamus storage yard.	May 3, 2016	May 3, 2016	May 5, 2016	C
IR-15-00010-SWJ-220-B	Inspection of 6" steel pipe as attached MRR. At Jalqamus storage yard.	May 8, 2016	May 9, 2016	May 10, 2016	C
IR-15-00010-SWJ-220-C	Inspection of 6" steel pipe as attached MRR. At Jalqamus storage yard.	May 16, 2016	May 16, 2016	May 16, 2016	A
IR-15-00010-ARR-221-A	Inspection of formwork and steel reinforcement for boundary wall stem from point 5 to point 8 at Arraba Reservoir.	May 4, 2016	May 4, 2016	May 5, 2016	A
IR-15-00010-ARR-222-A	Inspection of casting concrete for boundary wall stem from point 5 to point 8 at Arraba Reservoir.	May 4, 2016	May 4, 2016	May 5, 2016	C



USAID | WEST BANK/GAZA

FROM THE AMERICAN PEOPLE

IR-15-00010-ARR-222-B	Inspection of casting concrete for boundary wall stem from point 5 to point 8 at Arraba Reservoir.	May 5, 2016	May 7, 2016	May 8, 2016	C
IR-15-00010-ARR-222-C	Inspection of casting concrete for boundary wall stem from point 5 to point 8 at Arraba Reservoir.	May 8, 2016	May 8, 2016	May 9, 2016	A
IR-15-00010-SWJ-223-A	Inspection of Seismic Cans as attached MRR. At Jalqamus storage yard.	May 4, 2016	May 4, 2016	May 5, 2016	A
IR-15-00010-JLR-224-A	Inspection for casting concrete for reservoir wall at Jalqamus Reservoir(first stage).	May 4, 2016	May 4, 2016	May 5, 2016	A
IR-15-00010-JLR-225-A	Inspection for Seismic Cans at Jalqamus Reservoir (first stage).	May 4, 2016	May 4, 2016	May 5, 2016	A
IR-15-00010-AJR-226-A	Inspection of formwork and steel reinforcement for retaining wall foundation from section 1-7 and 1-2 at Ajja Reservoir.	May 5, 2016	May 7, 2016	May 8, 2016	A
IR-15-00010-AJR-227-A	Inspection of casting concrete for retaining wall foundation from section 1-7 and 1-2 at Ajja Reservoir.	May 5, 2016	May 7, 2016	May 8, 2016	A
IR-15-00010-KFR-228-A	Inspection of casting concrete for retaining wall stem from Point 1 to point 7 at Kuferit Reservoir(stage 2).	May 8, 2016	May 8, 2016	May 9, 2016	A
IR-15-00010-JLR-229-A	Inspection for installation of filter fabric for retaining wall for point 1 to 3 at Jalqamus Reservoir.	May 8, 2016	May 8, 2016	May 9, 2016	A
IR-15-00010-JLR-230-A	Inspection for steel reinforcement for reservoir wall (2-quarters-2nd Stage) at Jalqamus Reservoir.	May 8, 2016	May 9, 2016	May 9, 2016	C
IR-15-00010-JLR-230-B	Inspection for steel reinforcement for reservoir wall (2-quarters-2nd Stage) at Jalqamus Reservoir.	May 10, 2016	May 10, 2016	May 10, 2016	C
IR-15-00010-JLR-230-C	Inspection for steel reinforcement for reservoir wall (2-quarters-2nd Stage) at Jalqamus Reservoir.	May 11, 2016	May 11, 2016	May 12, 2016	A
IR-15-00010-SWJ-231-A	Inspection of 6" steel pipes as attached MRR. At Jalqamus storage yard.	May 8, 2016	May 9, 2016	May 10, 2016	C
IR-15-00010-SWJ-231-B	Inspection of 6" steel pipes as attached MRR. At Jalqamus storage yard.	May 16, 2016	May 16, 2016	May 16, 2016	A
IR-15-00010-ARR-232-A	Inspection of steel reinforcement for reservoir walls at Arraba Reservoir (first stage)	May 9, 2016	May 9, 2016	May 10, 2016	A
IR-15-00010-ARR-233-A	Inspection for installation for Thimble (inlet ,outlet, altitude & overflow) and Access Manway at Arraba Reservoir.	May 9, 2016	May 9, 2016	May 10, 2016	A
IR-15-00010-JLR-234-A	Inspection for installation of Expandable Water StopSW30 with attached certificateat Jalqamus Reservoir (2 Quarters-second stage).	May 10, 2016	May 10, 2016	May 10, 2016	C
IR-15-00010-JLR-234-B	Inspection for installation of Expandable Water StopSW30 with	May 12, 2016	May 12, 2016	May 12, 2016	A



USAID | WEST BANK/GAZA

FROM THE AMERICAN PEOPLE

	attached certificate at Jalqamus Reservoir (2 Quarters-second stage).				
IR-15-00010-KFR-235-A	Inspection of installation of vapor barrier and casting lean concrete under foundation and slab on grade at Kufeirit Reservoir.	May 10, 2016	May 10, 2016	May 11, 2016	A
IR-15-00010-KFR-236-A	Inspection of surface preparation for the retaining walls (external side) from point 6 to point 7 prior to start apply 1st layer of bituminous coat at Kufeirit Reservoir	May 10, 2016	May 10, 2016	May 11, 2016	A
IR-15-00010-KFR-237-A	Inspection of surface preparation for the retaining walls (external side) from point 7 to point 1 (1st stage) prior to start apply 1st layer of bituminous coat at Kufeirit Reservoir	May 10, 2016	May 10, 2016	May 11, 2016	A
IR-15-00010-KFR-238-A	Inspection for installation of filter fabric for retaining wall from point 2 to point 3 at Kufeirit Reservoir (first stage).	May 10, 2016	May 10, 2016	May 11, 2016	A
IR-15-00010-AJR-239-A	Inspection of steel reinforcement for retaining wall stem from section 1-7 and 1-2 at Ajja Reservoir. (first stage)	May 10, 2016	May 10, 2016	May 10, 2016	A
IR-15-00010-AJR-240-A	Inspection of formwork for retaining wall stem from section 1-7 and 1-2 at Ajja Reservoir.	May 10, 2016	May 11, 2016	May 12, 2016	A
IR-15-00010-SWJ-241-A	Inspection of fabrication elbow as attached MRR. At Jalqamus storage yard.	May 11, 2016	May 11, 2016	May 12, 2016	C
IR-15-00010-SWJ-241-B	Inspection of fabrication elbow as attached MRR. At Jalqamus storage yard. RT Negative will be submitted separately	May 16, 2016	May 16, 2016	May 17, 2016	A
IR-15-00010-MTR -242-A	Inspection of steel reinforcement for columns 4th level at Al Mutilla Reservoir	May 11, 2016	May 11, 2016	May 12, 2016	A
IR-15-00010-KFR-243-A	Inspection of 1st and 2nd layer bituminous coating for the retaining walls (external side) from point 6 to point 7 prior to start backfilling works at Kufeirit Reservoir	May 11, 2016	May 11, 2016	May 12, 2016	A
IR-15-00010-KFR-244-A	Inspection of 1st and 2nd layer bituminous coating for the retaining walls (external side) from point 7 to point 1 (1st stage) prior to start backfilling works at Kufeirit Reservoir	May 11, 2016	May 11, 2016	May 12, 2016	A
IR-15-00010-AJR-245-A	Inspection of casting concrete for retaining wall stem from section 1-7 and 1-2 at Ajja Reservoir.	May 11, 2016	May 11, 2016	May 12, 2016	A
IR-15-00010-KFR-246-A	Inspection of surface preparation for the retaining walls (internal side) from point 6 to point 7 prior to start apply 1st layer of bituminous coat at Kufeirit Reservoir	May 12, 2016	May 12, 2016	May 12, 2016	A
IR-15-00010-	Inspection of surface preparation for	May 12, 2016	May 12, 2016	May 12, 2016	A



USAID | WEST BANK/GAZA

FROM THE AMERICAN PEOPLE

KFR-247-A	the retaining walls (internal side) from point 7 to point 1 (1st stage) prior to start apply 1st layer of bituminous coat at Kuferit Reservoir				
IR-15-00010-KFR-248-A	Inspection of surface preparation for the retaining walls and boundary wall from point 2 to point 6 prior to start apply 1st layer of bituminous coat at Kuferit Reservoir	May 12, 2016	May 12, 2016	May 12, 2016	A
IR-15-00010-KFR-249-A	Inspection of surface preparation for the retaining walls from point 7 to point 1 (2nd stage) prior to start apply 1st layer of bituminous coat at Kuferit Reservoir.	May 12, 2016	May 12, 2016	May 12, 2016	A
IR-15-00010-KFR-250-A	Inspection of 1st and 2nd layer bituminous coating prior to start backfilling works for the following sections: 1. Retaining walls (internal side) from point 6 to point 7. 2. Retaining walls (internal side) from point 7 to point 1 (1st stage). 3. Retaining walls and boundary wall from point 2 to point 6. 4. Retaining walls from point 7 to point 1 (2nd stage).	May 12, 2016	May 12, 2016	May 12, 2016	A
IR-15-00010-AJR-251-A	Inspection of cast of concrete for walls at Jalqamus Reservoir / 2 nd Stage.	May 15, 2016	May 15, 2016	May 15, 2016	C
IR-15-00010-AJR-251-B	Inspection of cast of concrete for walls at Jalqamus Reservoir / 2 nd Stage.	May 17, 2016	May 18, 2016	May 19, 2016	A
IR-15-00010-MTR-252-A	Inspection of formwork for columns 4th level at Al Mutilla Reservoir.	May 15, 2016	May 15, 2016	May 15, 2016	A
IR-15-00010-MTR-253-A	Inspection of cast of concrete for columns 4th level at Al Mutilla Reservoir.	May 15, 2016	May 15, 2016	May 15, 2016	A
IR-15-00010-ARR-254-A	Inspection for Installation of Expandable Water Stop SW30 at Arraba Reservoir / Quarter No. 1 – 1st stage.	May 15, 2016	May 15, 2016	May 15, 2016	A
IR-15-00010-AJR-255-A	Inspection of steel reinforcement for retaining wall stem from section 1-7 and 1-2 at Ajja Reservoir / 2nd Stage.	May 15, 2016	May 15, 2016	May 15, 2016	A
IR-15-00010-JLR-256-A	Inspection of External Formwork for walls at Jalqamus Reservoir / 2nd Stage.	May 15, 2016	May 15, 2016	May 15, 2016	A
IR-15-00010-SWJ-257-A	Inspection of delivered material 6” steel pipes as attached Material Receiving Reports (MRR) at Jalqamus Storage Yard.	May 15, 2016	May 15, 2016	May 15, 2016	A
IR-15-00010-SWJ-258-A	Offsite inspection for bar steel pipes DN200 (8”) / (Quantity = 2400 m long) prior to apply coating and lining. Refer to attached mill test certificates. Location: FIP/Hebron	May 15, 2016	May 16, 2016	May 16, 2016	A
IR-15-00010-	Offsite inspection for bar steel pipes	May 15, 2016	May 16, 2016	May 16, 2016	A



USAID | WEST BANK/GAZA

FROM THE AMERICAN PEOPLE

SWJ-259-A	DN150 (6") / (Quantity = 4033.54 m long) prior to apply coating and lining. Refer to attached mill test certificates. Location: FIP/Hebron				
IR-15-00010-ARR-260-A	Inspection of surface preparation for stem and foundation of boundary wall from point 5 to point 8 prior to apply 1 st Bituminous coat at Arraba Reservoir.	May 17, 2016	May 17, 2016	May 18, 2016	A
IR-15-00010-AJR-261-A	Inspection of formwork for retaining wall stem from section 1-7 at Ajja Reservoir (second stage).	May 17, 2016	May 17, 2016	May 18, 2016	A
IR-15-00010-AJR-262-A	Inspection of casting concrete for retaining wall stem from section 1-7 at Ajja Reservoir (second stage).	May 17, 2016	May 17, 2016	May 18, 2016	A
IR-15-00010-ARR-263-A	Inspection of external formwork for reservoir wall (Quarter No.1 – 1st stage) at Arraba Reservoir .	May 17, 2016	May 17, 2016	May 18, 2016	A
IR-15-00010-ARR-264-A	Inspection of casting concrete for reservoir wall (Quarter No. 1 – 1st stage)at Arraba Reservoir .	May 17, 2016	May 18, 2016	May 19, 2016	A
IR-15-00010-SWJ-265-A	Correction of monthly environmental check list of April , 2016	May 18, 2016	May 19, 2016	May 19, 2016	A
IR-15-00010-ARR-266-A	Inspection of 1st layer of bituminous coating for stem and foundation of boundary wall prior to apply 2 nd layer.	May 18, 2016	May 18, 2016	May 19, 2016	A
IR-15-00010-ARR-267-A	Inspection of 2 nd layer of bituminous coating for stem and foundation of boundary wall prior to start backfilling wall .	May 18, 2016	May 19, 2016	May 19, 2016	A
IR-15-00010-KFR-268-A	Inspection of installation of earthing system for foundation at Kufeirit Reservoir.	May 19, 2016	May 19, 2016	May 19, 2016	A
IR-15-00010-KFR-269-A	Inspection of Formwork and Steel reinforcement for slab on grade, foundation and base of column for Kufeirit Reservoir	May 19, 2016	May 19, 2016	May 19, 2016	C
IR-15-00010-KFR-269-B	Inspection of Formwork and Steel reinforcement for slab on grade, foundation and base of column for Kufeirit Reservoir	May 22, 2016	May 22, 2016	May 23, 2016	A
IR-15-00010-KFR-270-A	Inspection of cast of concrete for slab on grade, foundation and base of column for Kufeirit Reservoir	May 19, 2016	May 22, 2016	May 23, 2016	A
IR-15-00010-SWJ-271-A	Inspection of Pre-Cast Manhole-Delivered Material (MRR) at Jalqamus Storage Yard.	May 19, 2016	May 19, 2016	May 19, 2016	C
IR-15-00010-ARR-272-A	Inspection for Installation of Expandable Water Stop SW30 at Arraba Reservoir / Quarter No. 2 – 1st Stage. with attached.	May 22, 2016	May 22, 2016	May 23, 2016	A
IR-15-00010-KFR-273-A	Inspectionfor installation of PVC Waterstop/Supercast Watafoil S250	May 22, 2016	May 22, 2016	May 23, 2016	A



USAID | WEST BANK/GAZA

FROM THE AMERICAN PEOPLE

	for reservoir foundation and slab on grade at Kuferit reservoir				
IR-15-00010-AJR-274-A	Inspection of formwork and steel reinforcement for retaining wall foundation from section 3-4 at Ajja Reservoir.	May 22, 2016	May 22, 2016	May 22, 2016	A
IR-15-00010-AJR-275-A	Inspection of casting concrete for retaining wall foundation from section 3-4 at Ajja Reservoir.	May 22, 2016	May 23, 2016	May 23, 2016	A
IR-15-00010-ARR-276-A	Inspection of formwork for reservoir wall (Quarter No. 2 – 1st stage)at Arraba Reservoir .	May 24, 2016	May 24, 2016	May 25, 2016	A
IR-15-00010-ARR-277-A	Inspection of casting concrete for reservoir wall (Quarter No. 2 – 1st stage)at Arraba Reservoir .	May 24, 2016	May 25, 2016	May 25, 2016	A
IR-15-00010-ARR-278-A	Inspection of steel reinforcement for reservoir walls at Arraba Reservoir (2 nd stage).	May 26, 2016	May 26, 2016	May 26, 2016	A
IR-15-00010-TJT-279-A	Inspection Radiographic Tests for welded joints (14 Joints/6” Pipelines for TJ-099 to TJ112)	May 26, 2016	January 0, 1900	May 30, 2016	A
IR-15-00010-AJR-280-A	Inspection of steel reinforcement for retaining wall foundation from section 4-5 at Ajja Reservoir.	May 26, 2016	May 26, 2016	May 26, 2016	A
IR-15-00010-AJR-281-A	Inspection of casting lean concrete under retaining wall foundation from section 5-6 at Ajja Reservoir.	May 26, 2016	May 28, 2016	May 30, 2016	A
IR-15-00010-AJR-282-A	Inspection of formwork for retaining wall foundation from section 4-5 at Ajja Reservoir.	May 26, 2016	May 26, 2016	May 26, 2016	A
IR-15-00010-AJR-283-A	Inspection of casting concrete for retaining wall foundation from section 4-5 at Ajja Reservoir.	May 26, 2016	May 28, 2016	May 30, 2016	A
IR-15-00010-ARR-284-A	Inspection for Installation of Expandable Water Stop SW30 at Arraba Reservoir / Quarter No. 1 – 2 nd Stage.	May 26, 2016	May 28, 2016	May 29, 2016	A
IR-15-00010-KFR-285-A	Inspection for location of Thimble (inlet ,outlet, altitude & overflow) and Access Manway at Kuferit Reservoir	May 29, 2016	May 29, 2016	May 30, 2016	A
IR-15-00010-SMT-286-A	Inspection of fabrication and welding for 10” steel elbows at Jalqamus workshop	May 29, 2016	May 29, 2016	May 30, 2016	A
IR-15-00010-TJT-287-A	Inspection of Marking the alignment of 6” pipelines double trench area for Telfit-Jalqamus Force Line from STA: 2+135 to STA: 2+328.	May 29, 2016	May 29, 2016	May 29, 2016	A
IR-15-00010-JLT-288-A	Inspection of Marking the alignment of 6” pipelines for Jalqamus-Umtut Force Line: double trench area from STA: 0+000 to STA: 0+190 and single trench area from STA 0+190 to 0+312.	May 29, 2016	May 29, 2016	May 29, 2016	A
IR-15-00010-AJR-289-A	Inspection of surface preparation for foundation of retaining walls from	May 29, 2016	May 29, 2016	May 30, 2016	A



USAID | WEST BANK/GAZA

FROM THE AMERICAN PEOPLE

	point 7 to point 2 prior to apply 1st layer of bituminous coat at Ajja Reservoir				
IR-15-00010-AJR-290-A	Inspection of 1st layer of Bituminous coat for foundations of retaining walls from point 7 to point 2 prior to apply 2nd layer of bituminous coat at Ajja Reservoir	May 29, 2016	May 29, 2016	May 30, 2016	A
IR-15-00010-SWJ-291-A	Offsite inspection for bar steel pipes DN150 (6") / (Quantity = 606.25 m long) prior to apply coating and lining. Refer to attached mill test certificates Location: FIP/Hebron	May 29, 2016	May 30, 2016	May 31, 2016	A
IR-15-00010-ARR-292-A	Inspection of formwork for reservoir walls (Quarter No. 1 – Stage 2-A) at Arraba Reservoir	May 30, 2016	May 30, 2016	May 31, 2016	A
IR-15-00010-ARR-293-A	Inspection of casting concrete for reservoir wall (Quarter No. 1 –stage 2-A) at Arraba Reservoir .	May 30, 2016	May 31, 2016	May 31, 2016	A
IR-15-00010-AJR-294-A	Inspection of formwork for boundary wall stem from section 7-1(stage 3) and from section 1-2 (stage 2) at Ajja Reservoir.	May 30, 2016	May 30, 2016	May 31, 2016	A
IR-15-00010-AJR-295-A	Inspection of casting concrete for boundary wall stem from section 7-1(stage 3) and from section 1-2 (stage 2) at Ajja Reservoir.	May 30, 2016	May 30, 2016	May 31, 2016	A
IR-15-00010-SWJ-296-A	Inspection of High Potential Magnesium Anodes as attached Material Receiving Reports (MRR) at Jalqamus Storage Yard.	May 30, 2016	May 30, 2016	May 31, 2016	C
IR-15-00010-TJT-297-A	Inspection of fabrication and welding for 6" steel elbows at Jalqamus workshop as the following table:	May 30, 2016	May 30, 2016	May 31, 2016	A
IR-15-00010-AJR-298-A	Inspection of surface preparation for stem of retaining walls from point 7 to point 1 and from point 1 to point 2 prior to apply 1st layer of bituminous coat at Ajja Reservoir	May 31, 2016	May 31, 2016		A
IR-15-00010-AJR-299-A	Inspection of 1st layer of Bituminous coat for stem of retaining walls from point 7 to point 1 and from point 1 to point 2 prior to apply 2nd layer of bituminous coat at Ajja Reservoir	May 31, 2016	May 31, 2016		A
IR-15-00010-KFR-300-A	Inspection of internal formwork for reservoir wall at Kuferit Reservoir.	May 31, 2016	May 31, 2016		A
IR-15-00010-SWJ-296-B	Inspection of High Potential Magnesium Anodes as attached Material Receiving Reports (MRR) at Jalqamus Storage Yard.	June 14, 2016	June 14, 2016	June 15, 2016	A
IR-15-00010-SWJ-301-A	Inspection of galvanized fittings and elbow (MRR) at Jalqamus Storage Yard.	June 1, 2016	June 2, 2016	June 2, 2016	A
IR-15-00010-	Inspection of 2nd layer of Bituminous	June 2, 2016	June 2,	June 2, 2016	A



USAID | WEST BANK/GAZA

FROM THE AMERICAN PEOPLE

AJR-302-A	coat for retaining walls (foundation & stem) from point 7 to point 1 and from point 1 to point 2 prior to start backfilling works at Ajja Reservoir		2016		
IR-15-00010-ARR-303-A	Inspection of Installation for Expandable Water Stop SW30 at Arraba Reservoir / Quarter No. 2 – 2nd stage. Refer to attached certificate.	June 2, 2016	June 2, 2016	June 2, 2016	A
IR-15-00010-SMT-304-A	Inspection for marking the alignment of 10” pipeline for Sanour-Meithalon Main Transmission Pipeline.	June 2, 2016	June 2, 2016	June 2, 2016	A
IR-15-00010-ARR-305-A	Inspection of formwork for reservoir walls(Quarter No. 2-Stage 2-B)at Arraba Reservoir.	June 2, 2016	June 4, 2016	June 5, 2016	C
IR-15-00010-ARR-305-B	Inspection of formwork for reservoir walls(Quarter No. 2-Stage 2-B)at Arraba Reservoir.	June 5, 2016	June 5, 2016	June 5, 2016	C
IR-15-00010-ARR-305-C	Inspection of formwork for reservoir walls(Quarter No. 2-Stage 2-B)at Arraba Reservoir.	June 6, 2016	June 6, 2016	June 6, 2016	A
IR-15-00010-SMT-306-A	Inspection of delivered material 10” steel pipes as attached Material Receiving Reports (MRR-023,MRR-024,MRR-027,MRR-028 and MRR-029) at Sanur Yard.	June 2, 2016	June 4, 2016	June 5, 2016	A
IR-15-00010-AJR-307-A	Inspection of formwork and steel reinforcement for retaining wall foundation from section 5 to point 6 at Ajja Reservoir.	June 2, 2016	June 2, 2016	June 2, 2016	C
IR-15-00010-AJR-307-B	Inspection of formwork and steel reinforcement for retaining wall foundation from section 5 to point 6 at Ajja Reservoir.	June 6, 2016	June 7, 2016	June 7, 2016	A
IR-15-00010-AJR-308-A	Inspection of cast of concrete for retaining wall foundation from section 5 to point 6 at Ajja Reservoir.	June 2, 2016	June 5, 2016	June 5, 2016	C
IR-15-00010-AJR-308-B	Inspection of cast of concrete for retaining wall foundation from section 5 to point 6 at Ajja Reservoir.	June 6, 2016	June 7, 2016	June 7, 2016	A
IR-15-00010-JLR-309-A	Inspection for fabrication ,welding & coating for vent thimbles for Jalqamus Reservoir at Jalqamus storage yard.	June 5, 2016	June 5, 2016	June 5, 2016	A
IR-15-00010-JLR-310-A	Inspection for fabrication ,welding & coating for washout pipe at Jalqamus storage yard.	June 5, 2016	June 5, 2016	June 5, 2016	A
IR-15-00010-ARR-311-A	Inspection of casting concrete for reservoir walls (Quarter No. 2 – Stage 2-B) at Arraba Reservoir	June 5, 2016	June 6, 2016	June 6, 2016	A
IR-15-00010-SWJ-312-A	Inspection of Seismic Cans as attached MRR. at Jalqamus storage yard.	June 6, 2016	June 6, 2016	June 7, 2016	A
IR-15-00010-KFR-313-A	Inspection of steel reinforcement for reservoir wall at Kuferit Reservoir.	June 6, 2016	June 7, 2016	June 7, 2016	C
IR-15-00010-KFR-313-B	Inspection of steel reinforcement for reservoir wall at Kuferit Reservoir.	June 9, 2016	June 12, 2016	June 12, 2016	A



USAID | WEST BANK/GAZA

FROM THE AMERICAN PEOPLE

IR-15-00010-KFR-314-A	Inspection for installation of Thimble (inlet ,outlet, altitude & overflow) and Access Manway at Kuferit Reservoir.	June 6, 2016	June 7, 2016	June 7, 2016	A
IR-15-00010-SMT-315-A	Inspection of implementing safety traffic plan for Sanour-Meithalon Transmission Pipeline.	June 7, 2016	June 8, 2016	June 8, 2016	C
IR-15-00010-SMT-315-B	Inspection of implementing safety traffic plan for Sanour-Meithalon Transmission Pipeline.	June 9, 2016	June 9, 2016	June 9, 2016	A
IR-15-00010-AJR-316-A	Inspection of surface preparation for stem and foundation of boundary walls from point 7 to point 1 and from point 1 to point 2 prior to apply 1st layer of bituminous coat at Ajja Reservoir	June 8, 2016	June 8, 2016	June 8, 2016	A
IR-15-00010-AJR-317-A	Inspection of 1st layer of Bituminous coat for stem and foundation of boundary walls from point 7 to point 1 and from point 1 to point 2 prior to apply 2nd layer of bituminous coat at Ajja Reservoir	June 8, 2016	June 8, 2016	June 8, 2016	A
IR-15-00010-AJR-318-A	Inspection of steel reinforcement for retaining wall stem from section 3-4 at Ajja Reservoir(first stage)	June 8, 2016	June 8, 2016	June 8, 2016	A
IR-15-00010-AJR-319-A	Inspection of 2nd layer of Bituminous coat for stem and foundation of boundary walls from point 7 to point 1 and from point 1 to point 2 prior to start backfilling works at Ajja Reservoir	June 9, 2016	June 9, 2016	June 9, 2016	A
IR-15-00010-AJR-320-A	Inspection of formwork for retaining wall stem from section 3-4 at Ajja Reservoir(first stage) .	June 9, 2016	June 12, 2016	June 12, 2016	A
IR-15-00010-AJR-321-A	Inspection of casting concrete for retaining wall stem from section 3-4 at Ajja Reservoir(first stage) .	June 9, 2016	June 12, 2016	June 13, 2016	A
IR-15-00010-AJR-322-A	Inspection of steel reinforcement for retaining wall stem from section 4-5 at Ajja Reservoir(first stage) .	June 9, 2016	June 11, 2016	June 12, 2016	A
IR-15-00010-KFR-323-A	Inspection for installation of Expandable Water StopSW30 for reservoir wall with attached certificateat Jalqamus Reservoir	June 9, 2016	June 11, 2016	June 12, 2016	A
IR-15-00010-JLR-324-A	Inspection for installation Seismic Cans for Jalqamus Reservoir (second stage).	June 12, 2016	June 13, 2016	June 13, 2016	A
IR-15-00010-JLR-325-A	Inspection for steel reinforcement for top slab at Jalqamus Reservoir.	June 12, 2016	June 13, 2016	June 13, 2016	A
IR-15-00010-JLR-326-A	Inspection of formwork for top slab at Jalqamus Reservoir.	June 12, 2016	June 13, 2016	June 13, 2016	A
IR-15-00010-JLR-327-A	Inspection for casting concrete for top slab at Jalqamus Reservoir.	June 12, 2016	June 13, 2016	June 14, 2016	A
IR-15-00010-JLR-328-A	Inspection for installation of balance tank vent and level indicator thimble at Jalqamus Reservoir.	June 12, 2016	June 13, 2016	June 13, 2016	A
IR-15-00010-	Inspection for start excavation at	June 15, 2016	June 15,	June 15,	C



USAID | WEST BANK/GAZA

FROM THE AMERICAN PEOPLE

				2016	2016	
KRR-329-A	Kafer Ra'i Reservoir.			2016	2016	
IR-15-00010-KRR-329-B	Inspection for start excavation at Kafer Ra'i Reservoir.	June 16, 2016	June 16, 2016	June 16, 2016	June 16, 2016	A
IR-15-00010-AJR-330-A	Inspection of formwork for retaining wall stem from section 4-5 at Ajja Reservoir(first stage) .	June 15, 2016	June 16, 2016	June 16, 2016	June 16, 2016	A
IR-15-00010-AJR-331-A	Inspection of casting concrete for retaining wall stem from section 4-5 at Ajja Reservoir(first stage) .	June 15, 2016	June 16, 2016	June 16, 2016	June 16, 2016	A
IR-15-00010-AJR-332-A	Inspection of formwork for lean concrete under foundation of retaining wall from section 2-3 at Ajja Reservoir.	June 16, 2016	June 16, 2016	June 16, 2016	June 16, 2016	A
IR-15-00010-AJR-333-A	Inspection of casting lean concrete for retaining wall foundation from section 2-3 at Ajja Reservoir .	June 16, 2016	June 16, 2016	June 16, 2016	June 16, 2016	A
IR-15-00010-MTB-334-A	Inspection of implementing safety and traffic signs for Al Mutilla Booster Station.	June 16, 2016	June 19, 2016	June 20, 2016	June 20, 2016	C
IR-15-00010-AJR-335-A	Inspection of installation of washout pipes DN:150 mm at Ajja reservoir .	June 19, 2016	June 20, 2016	June 20, 2016	June 20, 2016	A
IR-15-00010-MTR-336-A	Inspection of Installation of PVC Waterstop / Supercast Watafoil S250 for Reservoir Foundation at Al Mutilla Reservoir. Refer to attached certificate.	June 19, 2016	June 20, 2016	June 20, 2016	June 20, 2016	A
IR-15-00010-KFR-337-A	Inspection of external formwork for reservoir wall at Kuferit Reservoir.	June 20, 2016	June 21, 2016	June 22, 2016	June 22, 2016	C
IR-15-00010-KFR-337-B	Inspection of external formwork for reservoir wall at Kuferit Reservoir.	June 23, 2016	June 23, 2016	June 23, 2016	June 23, 2016	A
IR-15-00010-KFR-338-A	Inspection of Formwork and Steel reinforcement for reservoir column at Kufeirit Reservoir	June 20, 2016	June 21, 2016	June 22, 2016	June 22, 2016	C
IR-15-00010-KFR-338-B	Inspection of Formwork and Steel reinforcement for reservoir column at Kufeirit Reservoir	June 23, 2016	June 23, 2016	June 23, 2016	June 23, 2016	A
IR-15-00010-AJR-339-A	Inspection of steel reinforcement for retaining wall stem from section 4-5 at Ajja Reservoir(second stage) .	June 21, 2016	June 21, 2016	June 21, 2016	June 21, 2016	A
IR-15-00010-AJR-340-A	Inspection of steel reinforcement for retaining wall stem from section 5-6 at Ajja Reservoir.	June 21, 2016	June 21, 2016	June 21, 2016	June 21, 2016	A
IR-15-00010-MTR-341-A	Inspection for installation of Thimble (inlet ,outlet, altitudeand washout) at Al MutillaReservoir.	June 22, 2016	June 23, 2016	June 23, 2016	June 23, 2016	C
IR-15-00010-MTR-341-B	Inspection for installation of Thimble (inlet ,outlet, altitudeand washout) at Al MutillaReservoir.	June 26, 2016	June 26, 2016	June 27, 2016	June 27, 2016	A
IR-15-00010-KFR-342-A	Inspection of casting concrete for reservoir column at Kufeirit Reservoir	June 23, 2016	June 23, 2016	June 23, 2016	June 23, 2016	A
IR-15-00010-KFR-343-A	Inspection of casting concrete for reservoir wall at Kuferit Reservoir.	June 23, 2016	June 23, 2016	June 23, 2016	June 23, 2016	A
IR-15-00010-MTR -344-A	Inspection of formwork and steel reinforcement for bottom slab at Al Mutilla Reservoir.	June 23, 2016	June 23, 2016	June 23, 2016	June 23, 2016	C
IR-15-00010-MTR -344-B	Inspection of formwork and steel reinforcement for bottom slab at Al	June 26, 2016	June 26, 2016	June 26, 2016	June 26, 2016	A



USAID | WEST BANK/GAZA

FROM THE AMERICAN PEOPLE

	Mutilla Reservoir.				
IR-15-00010-MTR-345-A	Inspection of casting concrete for bottom slab and stairs at Al Mutilla Reservoir.	June 23, 2016	June 26, 2016	June 27, 2016	C
IR-15-00010-MTR-345-B	Inspection of casting concrete for bottom slab and stairs at Al Mutilla Reservoir.	June 30, 2016	June 2, 2016	June 3, 2016	C
IR-15-00010-AJR-346-A	Inspection of formwork for retaining wall stem from sections 4-5 and section 5-6 at Ajja Reservoir.	June 23, 2016	June 25, 2016	June 26, 2016	A
IR-15-00010-AJR-347-A	Inspection of casting concrete for retaining wall stem from section 4-5 (second stage) and section 5-6 at Ajja Reservoir	June 23, 2016	June 25, 2016	June 26, 2016	A
IR-15-00010-AJR-348-A	Inspection of casting concrete of incensement for washout pipes DN:150 mm at Ajja reservoir .	June 23, 2016	June 25, 2016	June 26, 2016	A
IR-15-00010-ARR-349-A	Inspection for installation of Seismic Cans for Arraba Reservoir	June 26, 2016	June 26, 2016	June 26, 2016	A
IR-15-00010-ARR-350-A	Inspection of steel reinforcement for top slab at Arraba Reservoir.	June 26, 2016	June 26, 2016	June 27, 2016	C
IR-15-00010-ARR-350-B	Inspection of steel reinforcement for top slab at Arraba Reservoir.	June 27, 2016	June 28, 2016	June 29, 2016	A
IR-15-00010-ARR-351-A	Inspection of formwork for top slab at Arraba Reservoir.	June 26, 2016	June 26, 2016	June 27, 2016	C
IR-15-00010-ARR-351-B	Inspection of formwork for top slab at Arraba Reservoir.	June 27, 2016	June 28, 2016	June 29, 2016	A
IR-15-00010-SMT-352-A	Inspection of road crossing and pipe incensement from STA. 1+579 to STA.1+597 at Sanour-Meithalon Main Transmission Pipeline .	June 26, 2016	June 26, 2016	June 27, 2016	A
IR-15-00010-ARR-353-A	Inspection for installation roof vent 8" sleeve pipes and level indicator 4" sleeve pipe at Arraba Reservoir .	June 27, 2016	June 27, 2016	June 27, 2016	C
IR-15-00010-ARR-353-B	Inspection for installation roof vent 8" sleeve pipes and level indicator 4" sleeve pipe at Arraba Reservoir .	June 28, 2016	June 28, 2016	June 29, 2016	A
IR-15-00010-AJR-354-A	Inspection of formwork and Steel reinforcement for retaining wall foundation from point 2 to pint 3 at Ajja Reservoir(first stage).	June 27, 2016	June 28, 2016	June 29, 2016	A
IR-15-00010-AJR-355-A	Inspection of casting lean concrete for retaining wall foundation from point 2 to pint 3 at Ajja Reservoir(second stage).	June 27, 2016	June 28, 2016	June 29, 2016	A
IR-15-00010-AJR-356-A	Inspection of casting concrete for retaining wall foundation from point 2 to pint 3 at Ajja reservoir(first stage).	June 27, 2016	June 28, 2016	June 29, 2016	A
IR-15-00010-AJR-357-A	Inspection of reduced level and compaction for sub grade of reservoir at Ajja Reservoir.	June 28, 2016	June 28, 2016	June 29, 2016	A
IR-15-00010-AJR-358-A	Inspection of backfilling works for retaining wall from section 1-7 prior to start installation of filter fabric at Ajja Reservoir.	June 28, 2016	June 28, 2016	June 29, 2016	A



USAID | WEST BANK/GAZA

FROM THE AMERICAN PEOPLE

IR-15-00010-ARR-359-A	Inspection of cast of concrete for top slab at Arraba Reservoir.	June 29, 2016	June 29, 2016	June 29, 2016	A
IR-15-00010-AJR-360-A	Inspection of formwork for retaining wall and boundary wall foundation from point 2 to pint 3 at Ajja Reservoir(second stage).	June 30, 2016	June 30, 2016	June 30, 2016	A
IR-15-00010-AJR-361-A	Inspection of steel reinforcement for retaining wall and boundary wall foundation from point 2 to pint 3 at Ajja Reservoir(second stage).	June 30, 2016	June 30, 2016	June 30, 2016	A
IR-15-00010-AJR-362-A	Inspection of steel reinforcement for retaining wall stem from section 3-4 at Ajja Reservoir(second stage) .	June 30, 2016	June 30, 2016	June 30, 2016	A
IR-15-00010-AJR-363	Inspection of steel reinforcement for retaining wall stem from section 2-3 at Ajja Reservoir(first stage) .	June 30, 2016	June 30, 2016	June 30, 2016	A
IR-15-00010-AJR-364-A	Inspection of casting concrete for retaining wall and boundary wall foundation from point 2 to pint 3 at Ajja Reservoir(second stage).	June 30, 2016	June 2, 2016	June 3, 2016	C
IR-15-00010-AJR-365-A	Inspection of formwork for retaining wall stem from section 3-4 at Ajja Reservoir(second stage) .	June 30, 2016	June 2, 2016	June 3, 2016	C
IR-15-00010-AJR-366-A	Inspection of casting concrete for retaining wall stem from section 3-4 at Ajja Reservoir(second stage) .	June 30, 2016	June 2, 2016	June 3, 2016	C
IR-15-00010-AJR-367-A	Inspection of formwork for retaining wall stem from section 2-3 at Ajja Reservoir(first stage) .	June 30, 2016	June 2, 2016	June 3, 2016	C
IR-15-00010-AJR-368-A	Inspection of casting concrete for retaining wall stem from section 2-3 at Ajja Reservoir(first stage) .	June 30, 2016	June 2, 2016	June 3, 2016	C
IR-15-00010-MTB-334-B	Inspection of implementing safety and traffic signs for Al Mutilla Booster Station.	June 24, 2016	June 24, 2016	June 25, 2016	C
IR-15-00010-MTR -345-C	Inspection of casting concrete for bottom slab and stairs at Al Mutilla Reservoir.	June 21, 2016	June 21, 2016	June 21, 2016	A
IR-15-00010-AJR-364-B	Inspection of casting concrete for retaining wall and boundary wall foundation from point 2 to pint 3 at Ajja Reservoir(second stage).	June 10, 2016	June 10, 2016	June 11, 2016	A
IR-15-00010-AJR-365-AB	Inspection of formwork for retaining wall stem from section 3-4 at Ajja Reservoir(second stage) .	June 10, 2016	June 10, 2016	June 11, 2016	A
IR-15-00010-AJR-366-B	Inspection of casting concrete for retaining wall stem from section 3-4 at Ajja Reservoir(second stage) .	June 10, 2016	June 10, 2016	June 11, 2016	A
IR-15-00010-AJR-367-B	Inspection of formwork for retaining wall stem from section 2-3 at Ajja Reservoir(first stage) .	June 10, 2016	June 10, 2016	June 11, 2016	A
IR-15-00010-AJR-368-B	Inspection of casting concrete for retaining wall stem from section 2-3 at Ajja Reservoir(first stage) .	June 10, 2016	June 10, 2016	June 11, 2016	A
IR-15-00010-	Inspection of Marking the alignment	June 10, 2016	June 11,	June 12, 2016	A



USAID | WEST BANK/GAZA

FROM THE AMERICAN PEOPLE

SMT-369-A	of 10" pipelines from STA: 2+220 to STA: 3+647 for Sanour- Maythaloun Main Transmission Pipeline		2016		
IR-15-00010-AJR-370-A	Inspection of excavation for perforated pipe trench prior installing perforated pipe system for Ajja Reservoir .	June 11, 2016	June 11, 2016	June 11, 2016	C
IR-15-00010-AJR-370-B	Inspection of excavation for perforated pipe trench prior installing perforated pipe system for Ajja Reservoir .	June 11, 2016	June 12, 2016	June 13, 2016	A
IR-15-00010-AJR-371-A	Inspection of installation for Perforated Pipe System for Ajja Reservoir.	June 13, 2016	June 13, 2016	June 14, 2016	A
IR-15-00010-AJR-372-A	Inspection for furnish and installation of vapor barrier under foundation and slab on grade at Kufeirit Reservoir.	June 13, 2016	June 13, 2016	June 14, 2016	A
IR-15-00010-AJR-373-A	Inspection of formwork and steel reinforcement for retaining wall stem from section 2-3 at Ajja Reservoir(second stage) .	June 13, 2016	June 13, 2016	June 14, 2016	A
IR-15-00010-AJR-374-A	Inspection of casting concrete for retaining wall stem from section 2-3 at Ajja Reservoir(second stage) .	June 13, 2016	June 13, 2016	June 14, 2016	A
IR-15-00010-AJR-375-A	Inspection of surface preparation for stem of foundation from point 6 to point 3 prior to apply 1st layer of bituminous coat at Ajja Reservoir	June 13, 2016	June 13, 2016	June 14, 2016	A
IR-15-00010-AJR-376-A	Inspection of start installation of filter fabric for retaining wall from section 1-7 at Ajja Reservoir.	June 13, 2016	June 13, 2016	June 14, 2016	A
IR-15-00010-TJT-377-A	Inspection of RT tested and repaired 10" fabricated elbows from W1- W6 at Jalqamus	June 13, 2016	June 13, 2016	June 14, 2016	retracted
IR-15-00010-JLR-378-A	Inspection of fabrication and welding for 10" steel elbows at Jalqamus workshop	June 14, 2016	June 14, 2016	June 14, 2016	A
IR-15-00010-AJR-379-A	form work for lean concrete below reservoir foundation at Ajja Reservoir	June 14, 2016	June 17, 2016	June 18, 2016	A
IR-15-00010-AJR-380-A	casting lean concrete below reservoir foundation at Ajja Reservoir.	June 14, 2016	June 17, 2016	June 18, 2016	A
IR-15-00010-KFR-381-A	Inspection of formwork for top slab at Kufeirit Reservoir	June 17, 2016	June 18, 2016	June 18, 2016	c
IR-15-00010-KFR-381-B	Inspection of formwork for top slab at Kufeirit Reservoir	June 20, 2016	June 20, 2016	June 21, 2016	A
IR-15-00010-KRR-382-A	Inspection of reduced level of boundary wall and retaining wall from section 2-3 stage 1, section 3-4 , section 4-1 & section 1-2 at Kefir Rai Reservoir	June 17, 2016	June 18, 2016	June 19, 2016	A
IR-15-00010-KRR-383-A	Inspection of form work for lean concrete from section 2-3 stage 1, section 3-4 , section 4-1 & section 1-2 at Kefir Rai Reservoir.	June 18, 2016	June 18, 2016	June 19, 2016	A



USAID | WEST BANK/GAZA

FROM THE AMERICAN PEOPLE

IR-15-00010-KRR-384-A	Inspection of casting for lean concrete from section 2-3 stage 1, section 3-4 , section 4-1 & section 1-2 at Kefir Rai Reservoir.	June 18, 2016	June 18, 2016	June 19, 2016	A
IR-15-00010-KfR-385-A	Inspection of installation of Seismic Cans for Kuferit Reservoir	June 19, 2016	June 19, 2016	June 20, 2016	A
IR-15-00010-AJR-386-A	Inspection of surface preparation for foundation from point 2 to point 3 prior to apply 1st layer of bituminous coat at Ajja Reservoir	June 19, 2016	June 19, 2016	June 20, 2016	A
IR-15-00010-AJR-387-A	Inspection of final location for manholes prior starting work for Sanour-Meithalon Main Transmission Pipeline .	June 19, 2016	June 20, 2016	June 20, 2016	A
IR-15-00010-AJR-388-A	Inspection of delivered material 8” steel pipes as attached Material Receiving Reports (MRR-035, MRR-036, and MRR-037) at Sanur Yard	June 19, 2016	June 19, 2016	June 20, 2016	A
IR-15-00010-AJR-389-A	Inspection of 1st layer of Bituminous coat for foundation from point 2 to point 3 at Ajja Reservoir	June 19, 2016	June 19, 2016	June 20, 2016	A
IR-15-00010-KFR-390-A	Inspection for installation of balance tank vent and level indicator thimble at Kuferit Reservoir.	June 20, 2016	June 20, 2016	June 21, 2016	A
IR-15-00010-KFR-391-A	Inspection of steel reinforcement for top slab at Kuferit Reservoir.	June 20, 2016	June 20, 2016	June 21, 2016	A
IR-15-00010-KFR-392-A	Inspection of Casting concrete for top slab at Kuferit Reservoir.	June 20, 2016	June 20, 2016	June 21, 2016	A
IR-15-00010-AJR-393-A	Inspection of form work for slab on grade and bases of columns prior to cast concrete at Ajja Reservoir.	June 21, 2016	June 23, 2016	June 24, 2016	A
IR-15-00010-AJR-394-A	Inspection of steel reinforcement for slab on grade and bases of columns prior to cast concrete at Ajja Reservoir.	June 21, 2016	June 23, 2016	June 24, 2016	A
IR-15-00010-AJR-395-A	Installation for Expandable PVC Water Stop at Ajja Reservoir.. Refer to attached certificate.	June 21, 2016	June 23, 2016	June 24, 2016	A
IR-15-00010-AJR-396-A	Installation for cast of concrete for slab on grade and base of column at Ajja Reservoir.	June 21, 2016	June 24, 2016	June 25, 2016	A
IR-15-00010-SWJ-397-A	Correction of monthly environmental check list of June , 2016	June 24, 2016	June 24, 2016	June 25, 2016	C
IR-15-00010-MTR-398-A	Inspection of steel reinforcement for Reservoir’s wall at Al Mutilla Reservoir.	June 25, 2016	June 25, 2016	June 25, 2016	A
IR-15-00010-AJR-399-A	Inspection of Inspection of installation of earthling system for foundation at Ajja Reservoir.	June 24, 2016	June 24, 2016	June 25, 2016	A
IR-15-00010-KRR-400-A	Inspection of form work for foundation of retaining walls and boundary walls from section 2-3 stage 1, section 3-4 , section 4-1 & section 1-2 at Kefir Rai Reservoir.	June 24, 2016	June 24, 2016	June 26, 2016	A
IR-15-00010-	Inspection of steel reinforcement for	June 24, 2016	June 25,	June 26, 2016	A



USAID | WEST BANK/GAZA

FROM THE AMERICAN PEOPLE

KRR-401-A	foundation of retaining walls and boundary walls from section 2-3 stage 1, section 3-4 , section 4-1 & section 1-2 at Kefir Rai Reservoir.		2016		
IR-15-00010-KRR-402-A	Inspection of cast of concrete for foundation of retaining walls and boundary walls from section 2-3 stage 1, section 3-4 , section 4-1 & section 1-2 at Kefir Rai Reservoir.	June 24, 2016	June 25, 2016	June 26, 2016	A
IR-15-00010-SWJ-403-A	Inspection for welder qualification test (1 welder) at Jalqamus Workshop/Jalqamus Storage Yard.	June 25, 2016	June 26, 2016	June 26, 2016	C
IR-15-00010-SWJ-404-A	Inspection of installation for filter fabric for retaining wall (External Side) from section 1 to 2 at Ajja Reservoir	June 25, 2016	June 26, 2016	June 26, 2016	A
IR-15-00010-SMT-405-A	Inspection of location for Anodes (# 2- # 16) Sunur Maythaloun transmission pipe line	June 26, 2016	June 27, 2016	June 27, 2016	A
IR-15-00010-SMT-406-A	Inspection of Start Excavation for manholes # M.H. G.V @ St. 2+144 & # M.H. W.O @ St. 2+150 for Sanour-Meithalon Main Transmission Pipeline .	June 27, 2016	June 27, 2016	June 27, 2016	A
IR-15-00010-AJR-407-A	Inspection of backfilling layer (compaction test) for retaining wall from section 6-5 & 5-3 prior to start installation of filter fabric at Ajja Reservoir.	June 28, 2016	June 28, 2016	June 28, 2016	A
IR-15-00010-AJR-408-A	Inspection of start installation of filter fabric for retaining wall from section 6-5 & 5-3 at Ajja Reservoir.	June 28, 2016	June 28, 2016	June 28, 2016	A
IR-15-00010-MTR-409-A	Inspection of Form work for Reservoir's wall at Al Mutilla Reservoir.	June 28, 2016	June 30, 2016	June 31, 2016	A
IR-15-00010-MTR-410-A	Inspection of casting concrete for Reservoir's wall at Al Mutilla Reservoir	June 28, 2016	June 31, 2016	June 31, 2016	A
IR-15-00010-MTB-334-B	Inspection of implementing safety and traffic signs for Al Mutilla Booster Station.	July 24, 2016	July 24, 2016	July 25, 2016	C
IR-15-00010-MTR -345-C	Inspection of casting concrete for bottom slab and stairs at Al Mutilla Reservoir.	July 21, 2016	July 21, 2016	July 21, 2016	A
IR-15-00010-AJR-364-B	Inspection of casting concrete for retaining wall and boundary wall foundation from point 2 to pint 3 at Ajja Reservoir(second stage).	July 10, 2016	July 10, 2016	July 11, 2016	A
IR-15-00010-AJR-365-AB	Inspection of formwork for retaining wall stem from section 3-4 at Ajja Reservoir(second stage) .	July 10, 2016	July 10, 2016	July 11, 2016	A
IR-15-00010-AJR-366-B	Inspection of casting concrete for retaining wall stem from section 3-4 at Ajja Reservoir(second stage) .	July 10, 2016	July 10, 2016	July 11, 2016	A
IR-15-00010-AJR-367-B	Inspection of formwork for retaining wall stem from section 2-3 at Ajja	July 10, 2016	July 10, 2016	July 11, 2016	A



USAID | WEST BANK/GAZA

FROM THE AMERICAN PEOPLE

	Reservoir(first stage) .				
IR-15-00010-AJR-368-B	Inspection of casting concrete for retaining wall stem from section 2-3 at Ajja Reservoir(first stage) .	July 10, 2016	July 10, 2016	July 11, 2016	A
IR-15-00010-SMT-369-A	Inspection of Marking the alignment of 10” pipelines from STA: 2+220 to STA: 3+647 for Sanour- Maythaloun Main Transmission Pipeline	July 10, 2016	July 11, 2016	July 12, 2016	A
IR-15-00010-AJR-370-A	Inspection of excavation for perforated pipe trench prior installing perforated pipe system for Ajja Reservoir .	July 11, 2016	July 11, 2016	July 11, 2016	C
IR-15-00010-AJR-370-B	Inspection of excavation for perforated pipe trench prior installing perforated pipe system for Ajja Reservoir .	July 11, 2016	July 12, 2016	July 13, 2016	A
IR-15-00010-AJR-371-A	Inspection of installation for Perforated Pipe System for Ajja Reservoir.	July 13, 2016	July 13, 2016	July 14, 2016	A
IR-15-00010-AJR-372-A	Inspection for furnish and installation of vapor barrier under foundation and slab on grade at Kufeirit Reservoir.	July 13, 2016	July 13, 2016	July 14, 2016	A
IR-15-00010-AJR-373-A	Inspection of formwork and steel reinforcement for retaining wall stem from section 2-3 at Ajja Reservoir(second stage) .	July 13, 2016	July 13, 2016	July 14, 2016	A
IR-15-00010-AJR-374-A	Inspection of casting concrete for retaining wall stem from section 2-3 at Ajja Reservoir(second stage) .	July 13, 2016	July 13, 2016	July 14, 2016	A
IR-15-00010-AJR-375-A	Inspection of surface preparation for stem of foundation from point 6 to point 3 prior to apply 1st layer of bituminous coat at Ajja Reservoir	July 13, 2016	July 13, 2016	July 14, 2016	A
IR-15-00010-AJR-376-A	Inspection of start installation of filter fabric for retaining wall from section 1-7 at Ajja Reservoir.	July 13, 2016	July 13, 2016	July 14, 2016	A
IR-15-00010-TJT-377-A	Inspection of RT tested and repaired 10” fabricated elbows from W1- W6 at Jalqamus	July 13, 2016	July 13, 2016	July 14, 2016	retracted
IR-15-00010-JLR-378-A	Inspection of fabrication and welding for 10” steel elbows at Jalqamus workshop	July 14, 2016	July 14, 2016	July 14, 2016	A
IR-15-00010-AJR-379-A	form work for lean concrete below reservoir foundation at Ajja Reservoir	July 14, 2016	July 17, 2016	July 18, 2016	A
IR-15-00010-AJR-380-A	casting lean concrete below reservoir foundation at Ajja Reservoir.	July 14, 2016	July 17, 2016	July 18, 2016	A
IR-15-00010-KFR-381-A	Inspection of formwork for top slab at Kufeirit Reservoir	July 17, 2016	July 18, 2016	July 18, 2016	c
IR-15-00010-KFR-381-B	Inspection of formwork for top slab at Kufeirit Reservoir	July 20, 2016	July 20, 2016	July 21, 2016	A
IR-15-00010-KRR-382-A	Inspection of reduced level of boundary wall and retaining wall from section 2-3 stage 1, section 3-4 , section 4-1 & section 1-2 at Kefir Rai	July 17, 2016	July 18, 2016	July 19, 2016	A



USAID | WEST BANK/GAZA

FROM THE AMERICAN PEOPLE

	Reservoir				
IR-15-00010-KRR-383-A	Inspection of form work for lean concrete from section 2-3 stage 1, section 3-4 , section 4-1 & section 1-2 at Kefir Rai Reservoir.	July 18, 2016	July 18, 2016	July 19, 2016	A
IR-15-00010-KRR-384-A	Inspection of casting for lean concrete from section 2-3 stage 1, section 3-4 , section 4-1 & section 1-2 at Kefir Rai Reservoir.	July 18, 2016	July 18, 2016	July 19, 2016	A
IR-15-00010-KfR-385-A	Inspection of installation of Seismic Cans for Kuferit Reservoir	July 19, 2016	July 19, 2016	July 20, 2016	A
IR-15-00010-AJR-386-A	Inspection of surface preparation for foundation from point 2 to point 3 prior to apply 1st layer of bituminous coat at Ajja Reservoir	July 19, 2016	July 19, 2016	July 20, 2016	A
IR-15-00010-AJR-387-A	Inspection of final location for manholes prior starting work for Sanour-Meithalon Main Transmission Pipeline .	July 19, 2016	July 20, 2016	July 20, 2016	A
IR-15-00010-AJR-388-A	Inspection of delivered material 8” steel pipes as attached Material Receiving Reports (MRR-035, MRR-036, and MRR-037) at Sanur Yard	July 19, 2016	July 19, 2016	July 20, 2016	A
IR-15-00010-AJR-389-A	Inspection of 1st layer of Bituminous coat for foundation from point 2 to point 3 at Ajja Reservoir	July 19, 2016	July 19, 2016	July 20, 2016	A
IR-15-00010-KFR-390-A	Inspection for installation of balance tank vent and level indicator thimble at Kuferit Reservoir.	July 20, 2016	July 20, 2016	July 21, 2016	A
IR-15-00010-KFR-391-A	Inspection of steel reinforcement for top slab at Kuferit Reservoir.	July 20, 2016	July 20, 2016	July 21, 2016	A
IR-15-00010-KFR-392-A	Inspection of Casting concrete for top slab at Kuferit Reservoir.	July 20, 2016	July 20, 2016	July 21, 2016	A
IR-15-00010-AJR-393-A	Inspection of form work for slab on grade and bases of columns prior to cast concrete at Ajja Reservoir.	July 21, 2016	July 23, 2016	July 24, 2016	A
IR-15-00010-AJR-394-A	Inspection of steel reinforcement for slab on grade and bases of columns prior to cast concrete at Ajja Reservoir.	July 21, 2016	July 23, 2016	July 24, 2016	A
IR-15-00010-AJR-395-A	Installation for Expandable PVC Water Stop at Ajja Reservoir.. Refer to attached certificate.	July 21, 2016	July 23, 2016	July 24, 2016	A
IR-15-00010-AJR-396-A	Installation for cast of concrete for slab on grade and base of column at Ajja Reservoir.	July 21, 2016	July 24, 2016	July 25, 2016	A
IR-15-00010-SWJ-397-A	Correction of monthly environmental check list of June , 2016	July 24, 2016	July 24, 2016	July 25, 2016	C
IR-15-00010-MTR-398-A	Inspection of steel reinforcement for Reservoir’s wall at Al Mutilla Reservoir.	July 25, 2016	July 25, 2016	July 25, 2016	A
IR-15-00010-AJR-399-A	Inspection of Installation of earthing system for foundation at Ajja Reservoir.	July 24, 2016	July 24, 2016	July 25, 2016	A
IR-15-00010-	Inspection of form work for	July 24, 2016	July 24, 2016	July 26, 2016	A



USAID | WEST BANK/GAZA

FROM THE AMERICAN PEOPLE

KRR-400-A	foundation of retaining walls and boundary walls from section 2-3 stage 1, section 3-4 , section 4-1 & section 1-2 at Kefir Rai Reservoir.				
IR-15-00010-KRR-401-A	Inspection of steel reinforcement for foundation of retaining walls and boundary walls from section 2-3 stage 1, section 3-4 , section 4-1 & section 1-2 at Kefir Rai Reservoir.	July 24, 2016	July 25, 2016	July 26, 2016	A
IR-15-00010-KRR-402-A	Inspection of cast of concrete for foundation of retaining walls and boundary walls from section 2-3 stage 1, section 3-4 , section 4-1 & section 1-2 at Kefir Rai Reservoir.	July 24, 2016	July 25, 2016	July 26, 2016	A
IR-15-00010-SWJ-403-A	Inspection for welder qualification test (1 welder) at Jalqamus Workshop/Jalqamus Storage Yard.	July 25, 2016	July 26, 2016	July 26, 2016	C
IR-15-00010-SWJ-404-A	Inspection of installation for filter fabric for retaining wall (External Side) from section 1 to 2 at Ajja Reservoir	July 25, 2016	July 26, 2016	July 26, 2016	A
IR-15-00010-SMT-405-A	Inspection of location for Anodes (# 2- # 16) Sunur Maythaloun transmission pipe line	July 26, 2016	July 27, 2016	July 27, 2016	A
IR-15-00010-SMT-406-A	Inspection of Start Excavation for manholes # M.H. G.V @ St. 2+144 & # M.H. W.O @ St. 2+150 for Sanour-Meithalon Main Transmission Pipeline .	July 27, 2016	July 27, 2016	July 27, 2016	A
IR-15-00010-AJR-407-A	Inspection of backfilling layer (compaction test) for retaining wall from section 6-5 & 5-3 prior to start installation of filter fabric at Ajja Reservoir.	July 28, 2016	July 28, 2016	July 28, 2016	A
IR-15-00010-AJR-408-A	Inspection of start installation of filter fabric for retaining wall from section 6-5 & 5-3 at Ajja Reservoir.	July 28, 2016	July 28, 2016	July 28, 2016	A
IR-15-00010-MTR-409-A	Inspection of Form work for Reservoir's wall at Al Mutilla Reservoir.	July 28, 2016	July 30, 2016	July 31, 2016	A
IR-15-00010-MTR-410-A	Inspection of casting concrete for Reservoir's wall at Al Mutilla Reservoir	July 28, 2016	July 31, 2016	July 31, 2016	A
IR-15-00010-SWJ-174-B	Inspection of steel pipe sch 40 as attached MRR. At Jalqamus storage yard.	August 3, 2016	August 3, 2016	August 4, 2016	C
IR-15-00010-SWJ-174-C	Inspection of steel pipe sch 40 as attached MRR. At Jalqamus storage yard.	August 10, 2016	August 10, 2016	August 10, 2016	A
IR-15-00010-SWJ-271-B	Inspection of Pre-Cast Manhole-Delivered Material (MRR) at Jalqamus Storage Yard.	August 2, 2016	August 2, 2016	August 2, 2016	A
IR-15-00010-MTB-334-C	Inspection of implementing safety and traffic signs for Al Mutilla Booster Station.	August 14, 2016	August 14, 2016	August 15, 2016	C
IR-15-00010-	Correction of monthly environmental	August 8, 2016	August 8,	August 9, 2016	C



USAID | WEST BANK/GAZA

FROM THE AMERICAN PEOPLE

SWJ-397-B	check list of June , 2016		2016		
IR-15-00010-SWJ-397-C	Correction of monthly environmental check list of June , 2017	August 30, 2016	August 30, 2016	August 31, 2016	A
IR-15-00010-SWJ-403-B	Inspection for welder qualification test (1 welder) at Jalqamus Workshop/Jalqamus Storage Yard.	August 3, 2016	August 3, 2016	August 3, 2016	A
IR-15-00010-SWJ-412-A	Inspection of Pre-Cast Manholes-Delivered Material. Refer to attached Material Receiving Reports - MRR-025) at Sanur Storage Yard.	August 1, 2016	August 1, 2016	August 2, 2016	C
IR-15-00010-SWJ-412-B	Inspection of Pre-Cast Manholes-Delivered Material. Refer to attached Material Receiving Reports - MRR-025) at Sanur Storage Yard.	August 3, 2016	August 3, 2016	August 3, 2016	A
IR-15-00010-TJT-413-A	Inspection of fabrication and welding for 6" steel elbows at Jalqamus workshop as the following table:	August 3, 2016	August 3, 2016	August 3, 2016	C
IR-15-00010-TJT-413-B	Inspection of fabrication and welding for 6" steel elbows at Jalqamus workshop as the following table:	August 11, 2016	August 11, 2016	August 14, 2016	A
IR-15-00010-AJR-414-A	Inspection of steel reinforcement for Reservoir walls (first stage) prior to cast concrete at Ajja Reservoir	August 3, 2016	August 3, 2016	August 3, 2016	A
IR-15-00010-AJR-415-A	Inspection installation of over flow thimble and access manway for Ajja Reservoir.	August 3, 2016	August 3, 2016	August 3, 2016	A
IR-15-00010-JLR-416-A	Inspection for implementing confined space safety plan at Jalqamus Reservoir.	August 3, 2016	August 3, 2016	August 7, 2016	C
IR-15-00010-JLR-416-B	Inspection for implementing confined space safety plan at Jalqamus Reservoir.	August 22, 2016	August 22, 2016	August 22, 2016	A
IR-15-00010-AJR-417-A	Inspection of formwork for Reservoir walls (first stage- external side) prior to cast concrete at Ajja Reservoir	August 3, 2016	August 3, 2016	August 4, 2016	C
IR-15-00010-AJR-417-B	Inspection of formwork for Reservoir walls (first stage- external side) prior to cast concrete at Ajja Reservoir	August 8, 2016	August 8, 2016	August 9, 2016	A
IR-15-00010-KRR-418-A	Inspection of steel and formwork for foundation of boundary walls from section 2-1 stage 2, at Kefir Rai Reservoir.	August 4, 2016	August 4, 2016	August 4, 2016	A
IR-15-00010-KRR-419-A	Inspection of steel and formwork for Stem of boundary walls from section 2-1 stage 1, at Kefir Rai Reservoir.	August 4, 2016	August 4, 2016	August 4, 2016	A
IR-15-00010-KRR-420-A	Inspection of steel and formwork for stem of boundary walls from section 1-4 at Kefir Rai Reservoir.	August 4, 2016	August 4, 2016	August 4, 2016	A
IR-15-00010-JLR-421-A	Inspection for marking the alignment for inlet and out let pipe lines prior to start excavation at Jalqamus Reservoir.	August 4, 2016	August 4, 2016	August 4, 2016	A
IR-15-00010-AJR-422-A	Inspection of Installation for Expandable Water Stop SW30 at Ajja Reservoir / 1st Stage. Refer to attached certificate.	August 7, 2016	August 7, 2016	August 4, 2016	A



USAID | WEST BANK/GAZA

FROM THE AMERICAN PEOPLE

IR-15-00010-JMT-423-A	Inspection of fabrication and welding for 6" steel elbows at Jalqamus workshop/Jalqamus Storage Yard. RT will be submitted later.	August 7, 2016	August 7, 2016	August 11, 2016	A
IR-15-00010-KRR-424-A	Inspection of cast of concrete for foundation of boundary walls from section 2-1 stage 2, at Kefir Rai Reservoir.	August 7, 2016	August 7, 2016	August 7, 2016	A
IR-15-00010-KRR-425-A	Inspection of Cast of concrete for Stem of boundary walls from section 2-1 stage 1, at Kefir Rai Reservoir.	August 7, 2016	August 7, 2016	August 7, 2016	A
IR-15-00010-KRR-426-A	Inspection of caste of concrete for stem of boundary walls from section 1-4 at Kefir Rai Reservoir.	August 7, 2016	August 7, 2016	August 7, 2016	A
IR-15-00010-AJR-427-A	Inspection of formwork for Reservoir walls (first stage- internal side) prior to cast concrete at Ajja Reservoir	August 8, 2016	August 8, 2016	August 9, 2016	A
IR-15-00010-SMT-428-A	Inspection of fabrication, welding & heat shrinkable of pipes, surface preparation and bituminous coat (1st & 2nd layer) prior to start backfilling works around Gate Valve Chamber/STA: 2+144 at Sanour-Meithalon Main Transmission Pipeline.	August 8, 2016	August 11, 2016	August 11, 2016	C
IR-15-00010-SMT-428-B	Inspection of fabrication, welding & heat shrinkable of pipes, surface preparation and bituminous coat (1st & 2nd layer) prior to start backfilling works around Gate Valve Chamber/STA: 2+144 at Sanour-Meithalon Main Transmission Pipeline.	August 15, 2016	August 15, 2016	August 15, 2016	A
IR-15-00010-SMT-429-A	Inspection of fabrication, welding & heat shrinkable of pipes, surface preparation and bituminous coat (1st & 2nd layer) prior to start backfilling works for Washout Chamber/STA: 2+150 at Sanour-Meithalon Main Transmission Pipeline.	August 8, 2016	August 11, 2016	August 11, 2016	C
IR-15-00010-SMT-429-B	Inspection of fabrication, welding & heat shrinkable of pipes, surface preparation and bituminous coat (1st & 2nd layer) prior to start backfilling works for Washout Chamber/STA: 2+150 at Sanour-Meithalon Main Transmission Pipeline.	August 15, 2016	August 15, 2016	August 15, 2016	A
IR-15-00010-KRR-430-A	Inspection of form work and steel for boundary walls stem from section 2-1stage 1, at Kefir Rai Reservoir.	August 9, 2016	August 9, 2016	August 9, 2016	A
IR-15-00010-KRR-431-A	Inspection of casting concrete for boundary walls stem from section 2-1 stage 1, at Kefir Rai Reservoir.	August 9, 2016	August 9, 2016	August 9, 2016	A
IR-15-00010-KRR-432-A	Inspection of formwork and steel for boundary and retaining walls stem from section 2-3stage 1, at Kefir Rai Reservoir.	August 9, 2016	August 9, 2016	August 9, 2016	A



USAID | WEST BANK/GAZA

FROM THE AMERICAN PEOPLE

IR-15-00010-KRR-433-A	Inspection of casting concrete for boundary and retaining walls stem from section 2-3 stage 1, at Kefir Rai Reservoir.	August 9, 2016	August 9, 2016	August 9, 2016	A
IR-15-00010-KRR-434-A	Inspection of formwork and steel for retaining walls stem from section 1-4 stage 1, at Kefir Rai Reservoir.	August 9, 2016	August 9, 2016	August 9, 2016	A
IR-15-00010-KRR-435-A	Inspection of casting concrete for retaining walls stem from section 1-4 stage 1, at Kefir Rai Reservoir.	August 9, 2016	August 9, 2016	August 9, 2016	A
IR-15-00010-KRR-436-A	Inspection of reduced level for Reservoir. at Kefir Rai Reservoir.	August 9, 2016	August 9, 2016	August 9, 2016	C
IR-15-00010-KRR-436-B	Inspection of reduced level for Reservoir. at Kefir Rai Reservoir.	August 29, 2016	August 30, 2016	August 30, 2016	A
IR-15-00010-SWJ-437-A	Inspection for installation Seismic Cans for Ajja Reservoir (1st Stage - Part-1).	August 11, 2016	August 14, 2016	August 14, 2016	A
IR-15-00010-KRR-438-A	Inspecting welding and fabrication work for Kafr Ra'e reservoir DN:150mm Washout pipe at Jalqamus storage yard	August 9, 2016	August 9, 2016	August 10, 2016	A
IR-15-00010-AJR-439-A	Inspection of Casting concrete for Reservoir walls (first stage) at Ajja Reservoir.	August 9, 2016	August 9, 2016	August 10, 2016	C
IR-15-00010-TJT-440-A	Inspection of Cement line for 6" steel elbows at Jalqamus workshop as the following table:	August 10, 2016	August 10, 2016	August 11, 2016	A
IR-15-00010-AAT-441-A	Inspection of fabrication and welding for 8" steel elbows at Jalqamus Workshop/Storage Yard as the followings:	August 11, 2016	August 11, 2016	August 14, 2016	A
IR-15-00010-JMT-442-A	Inspection of cement lining repair for 6" steel elbows at Jalqamus workshop as the following table:	August 11, 2016	August 14, 2016	August 16, 2016	A
IR-15-00010-KRR-443-A	Inspection of formwork and steel reinforcement for stem of retaining walls from section 3 to 4 (2nd stage) and from 4 to 1 (2nd stage) at Kefir Rai Reservoir.	August 11, 2016	August 14, 2016	August 14, 2016	A
IR-15-00010-KRR-444-A	Inspection of cast of concrete for stem of retaining walls from section 3 to 4 (2nd stage) and from 4 to 1 (2nd stage) at Kefir Rai Reservoir.	August 11, 2016	August 14, 2016	August 15, 2016	A
IR-15-00010-AJR-445-A	Inspection of fabrication and welding for 8" steel elbows at Jalqamus workshop/Storage Yard. RT will be submitted	August 14, 2016	August 14, 2016	August 14, 2016	A
IR-15-00010-JMT-446-A	Inspection of fabrication and welding for 6" steel elbows at Jalqamus workshop/Storage Yard. RT will be submitted later.	August 15, 2016	August 15, 2016	August 16, 2016	A
IR-15-00010-JMT-447-A	Inspection of fabrication, welding & heat shrinkable of pipes, surface preparation and bituminous coat (1st	August 15, 2016	August 15, 2016	August 16, 2016	A



USAID | WEST BANK/GAZA

FROM THE AMERICAN PEOPLE

	& 2nd layer) prior to start backfilling works around Gate Valve Chamber/STA: 2+125 at Sanour-Meithalon Main Transmission Pipeline.				
IR-15-00010-SMT-448-A	Inspection of fabrication, welding & heat shrinkable of pipes, surface preparation and bituminous coat (1st & 2nd layer) prior to start backfilling works around Gate Valve Chamber/STA: 3+125 at Sanour-Meithalon Main Transmission Pipeline.	August 15, 2016	August 15, 2016	August 15, 2016	A
IR-15-00010-SMT-449-A	Inspection of installation for Anode (AN2-Sample) for Cathodic Protection System at Sanour-Meithalon Main Transmission Pipeline (Sample).	August 18, 2016	August 18, 2016	August 18, 2016	C
IR-15-00010-TJT-450-A	Inspection of final location for chambers prior to start excavation works for Telfit-Jalqamus Transmission Pipeline. Refer to attached drawings	August 18, 2016	August 18, 2016	August 18, 2016	A
IR-15-00010-KRR-451-A	Inspection of NGL (Compacted Subgrade Layer) prior to start spreading of 1st layer of selected backfill. Test result will be submitted separately.	August 18, 2016	August 18, 2016	August 18, 2016	A
IR-15-00010-MTB-452-A	Demolition, removal, clear and grub site of existing for Al Mutilla Booster Station.	August 18, 2016	August 18, 2016	August 18, 2016	A
IR-15-00010-AJR-453-A	Inspection of steel reinforcement for Reservoir walls (2nd Stage) prior to start internal formworks at Ajja Reservoir.	August 18, 2016	August 18, 2016	August 18, 2016	A
IR-15-00010-AJR-454-A	Inspection of formwork for Reservoir walls (2nd Stage- External side) prior to start internal formworks at Ajja Reservoir.	August 18, 2016	August 18, 2016	August 18, 2016	A
IR-15-00010-AJR-455-A	Inspection of Installation for Expandable Water Stop SW30 at Ajja Reservoir / 2nd Stage. Refer to attached certificate	August 18, 2016	August 20, 2016	August 22, 2016	A
IR-15-00010-ARR-456-A	Inspection of surface preparation for reservoir walls (External Sides) at Arraba Reservoir	August 18, 2016	August 21, 2016	August 21, 2016	C
IR-15-00010-KRR-457-A	Inspection of 1st layer for selected backfill material prior to start spreading the 2nd layer of selected backfill. Test result will be submitted separately.	August 18, 2016	August 18, 2016	August 21, 2016	A
IR-15-00010-KRR-458-A	Inspection of 2nd layer for selected backfill material prior to start spreading the 3rd layer of selected backfill. Test result will be submitted separately.	August 18, 2016	August 20, 2016	August 21, 2016	A
IR-15-00010-KRR-459-A	Inspection of surface preparation prior to start applying 1st layer of	August 18, 2016	August 18, 2016	August 18, 2016	A



USAID | WEST BANK/GAZA

FROM THE AMERICAN PEOPLE

	bituminous coat for the followings:				
IR-15-00010-KRR-460-A	Inspection of 1st layer of bituminous coat prior to start applying 2nd layer of bituminous coat for the followings:	August 18, 2016	August 20, 2016	August 21, 2016	A
IR-15-00010-KRR-461-A	Inspection of 2nd layer of bituminous coat prior to start applying backfilling works for the followings:	August 18, 2016	August 21, 2016	August 21, 2016	A
IR-15-00010-AJR-462-A	Inspection of formwork for Reservoir walls (2nd Stage - internal side) at Ajja Reservoir.	August 20, 2016	August 21, 2016	August 22, 2016	A
IR-15-00010-SMT-463-A	Inspection of installation for Anode (AN3-AN7) for Cathodic Protection System at Sanour-Meithalon Main Transmission Pipeline .	August 22, 2016	August 22, 2016	August 22, 2016	C
IR-15-00010-SMT-464-A	Inspection installation of Thimble (inlet, outlet, altitude) for Ajja Reservoir.	August 22, 2016	August 22, 2016	August 22, 2016	A
IR-15-00010-AJR-465-A	Inspection of Casting concrete for Reservoir walls (second stage) at Ajja Reservoir.	August 22, 2016	August 22, 2016	August 23, 2016	A
IR-15-00010-KRR-466-A	Inspection of 3rd layer and 4th layer for selected backfill material prior to start spreading the base course layer for foundation under lean concrete. Test result will be submitted separately.	August 21, 2016	August 21, 2016	August 21, 2016	A
IR-15-00010-KRR-467-A	Inspection of base course layer for foundation prior to start casting of lean concrete for Kafer Ra'i Reservoir. Test result will be submitted separately	August 22, 2016	August 22, 2016	August 22, 2016	A
IR-15-00010-KRR-468-A	Inspection of formwork for lean concrete under reservoir foundation for Kafer Ra'i Reservoir.	August 23, 2016	August 23, 2016	August 23, 2016	A
IR-15-00010-KRR-469-A	Inspection of casting lean concrete under reservoir foundation for Kafer Ra'i Reservoir.	August 23, 2016	August 23, 2016	August 23, 2016	A
IR-15-00010-KRR-470-A	Inspection of formwork, steel reinforcement and casting of encasement concrete for 6" washout pipe under Kafer Ra'i Reservoir.	August 23, 2016	August 23, 2016	August 23, 2016	A
IR-15-00010-TJT-471-A	Inspection of fabrication, welding & heat shrinkable of pipes, surface preparation and bituminous coat (1st & 2nd layer) prior to start backfilling works around Gate Valve Chamber/STA: 1+435 at Telfit-Jalqamus Transmission Pipeline.	August 24, 2016	August 24, 2016	August 25, 2016	A
IR-15-00010-TJT-472-A	Inspection of fabrication, welding & heat shrinkable of pipes, surface preparation and bituminous coat (1st & 2nd layer) prior to start backfilling works around Air Release Valve Chamber/ARV /STA: 0+910 at Telfit-Jalqamus Transmission Pipeline.	August 24, 2016	August 25, 2016	August 25, 2016	A
IR-15-00010-TJT-473-A	Inspection of fabrication, welding & heat shrinkable of pipes, surface	August 24, 2016	August 25, 2016	August 25, 2016	A



USAID | WEST BANK/GAZA

FROM THE AMERICAN PEOPLE

	preparation and bituminous coat (1st & 2nd layer) prior to start backfilling works around Air Release Valve Chamber/ARV /STA: 1+465 at Telfit-Jalqamus Transmission Pipeline.				
IR-15-00010-JLR-474-A	Inspection of fabrication, welding & heat shrinkable of pipes, surface preparation and bituminous coat (1st & 2nd layer) prior to start backfilling works around Washout Chamber at Jalqamus Reservoir Yard	August 24, 2016	August 24, 2016	August 25, 2016	A
IR-15-00010-MTR-475-A	Inspection of Form work for Reservoir's top slab at Al Mutilla Reservoir.	August 24, 2016	August 24, 2016	August 25, 2016	A
IR-15-00010-MTR-476-A	Inspection of steel reinforcement for Reservoir's top slab at Al Mutilla Reservoir.	August 24, 2016	August 24, 2016	August 25, 2016	A
IR-15-00010-MTR-477-A	Inspection casting of concrete for reservoir's top slab and stairs at Al Mutilla Reservoir.	August 24, 2016	August 25, 2016	August 28, 2016	A
IR-15-00010-KRR-478-A	Inspection of surface preparation for encasement concrete prior to start applying 1st layer and 2nd layer of bituminous coat for 6" washout pipe under Kafer Ra'i Reservoir	August 24, 2016	August 24, 2016	August 25, 2016	A
IR-15-00010-KRR-479-A	Inspection of 1st and 2nd layer of bituminous coat for encasement concrete prior to start backfilling works for 6" washout pipe under Kafer Ra'i Reservoir	August 24, 2016	August 24, 2016	August 25, 2016	A
IR-15-00010-MTR-480-A	Inspection of installation for vents and level indicator thimbles on Roof Slab at Al Mutilla Reservoir	August 24, 2016	August 25, 2016	August 25, 2016	A
IR-15-00010-KRR-481-A	Inspection of 1st layer for selected backfill material (under Reservoir Slab On Grade) prior to start spreading the 2nd layer of selected backfill. Test result will be submitted separately.	August 25, 2016	August 27, 2016	August 28, 2016	A
IR-15-00010-KRR-482-A	Inspection of 2nd layer for selected backfill material (under reservoir slab on grade) prior to start spreading the 3rd layer of selected backfill. Test result will be submitted separately .	August 25, 2016	August 28, 2016	August 28, 2016	C
IR-15-00010-KRR-482-B	Inspection of 2nd layer for selected backfill material (under reservoir slab on grade) prior to start spreading the 3rd layer of selected backfill. Test result will be submitted separately .	August 28, 2016	August 28, 2016	August 29, 2016	A
IR-15-00010-KRR-483-A	Inspection of 3rd layer for selected backfill material (under Reservoir Slab On Grade) prior to start spreading the base course layer under lean concrete. Test result will be submitted separately.	August 28, 2016	August 29, 2016	August 30, 2016	A
IR-15-00010-TJT-484-A	Inspection of final location for chambers (Washout Chamber around	August 28, 2016	August 28, 2016	August 28, 2016	A



USAID | WEST BANK/GAZA

FROM THE AMERICAN PEOPLE

	STA: 0+007 and AAU Chamber around STA: 0+625) prior to start excavation works for Telfit-Jalqamus Transmission Pipeline. Refer to attached drawings.				
IR-15-00010-SMT-485-A	Inspection of installation for Anode (AN-8 to AN-13) for Cathodic Protection System at Sanour-Meithalon Main Transmission Pipeline.	August 28, 2016	August 28, 2016	August 29, 2016	C
IR-15-00010-TJT-486-A	Inspection of Formwork and Steel Reinforcement for Foundation of TANIN connection chamber (around STA: 1+030) prior to cast concrete at Telfit-Jalqamus Transmission Pipeline.	August 28, 2016	August 29, 2016	August 29, 2016	A
IR-15-00010-TJT-487-A	Inspection for casting of concrete for Foundation of TANIN connection chamber (around STA: 1+030) prior to cast concrete at Telfit-Jalqamus Transmission Pipeline.	August 29, 2016	August 29, 2016	August 29, 2016	A
IR-15-00010-SMT-488-A	Inspection of installation for Anode (AN-16 to AN-20) for Cathodic Protection System at Sanour-Meithalon Main Transmission Pipeline.	August 29, 2016	August 29, 2016	August 29, 2016	C
IR-15-00010-SMT-489-A	Inspection for locations of Anodes (AN-16 to AN-30) for Cathodic Protection System at Sanour-Meithalon Main Transmission Pipeline.	August 29, 2016	August 29, 2016	August 29, 2016	A
IR-15-00010-SWJ-490-A	Inspection for Correction of Monthly Environmental list of May and July , 2016.	August 29, 2016	August 30, 2016	August 31, 2016	A
IR-15-00010-JLR-491-A	Inspection of surface preparation for reservoir walls (External Sides) at Jalqamus Reservoir.	August 30, 2016	August 30, 2016	August 30, 2016	C
IR-15-00010-JLR-492-A	Inspection of surface preparation for reservoir walls (Internal Sides) at Jalqamus Reservoir.	August 30, 2016	August 30, 2016	August 30, 2016	C
IR-15-00010-MTB-493-A	Inspection of excavation and reduced level for walls around Al Mutilla Booster Station.	August 30, 2016	August 30, 2016	August 31, 2016	A
IR-15-00010-MTB-494-A	Inspection of formwork for lean concrete for walls around Al Mutilla Booster Station.	August 30, 2016	August 30, 2016	August 31, 2016	A
IR-15-00010-MTB-495-A	Inspection for casting of concrete for lean concrete under foundations for walls around Al Mutilla Booster Station.	August 30, 2016	August 30, 2016	August 30, 2016	A
IR-15-00010-SMT-496-A	Inspection of installation for Anode (AN-21 to AN-26) for Cathodic Protection System at Sanour-Meithalon Main Transmission Pipeline.	August 30, 2016	August 30, 2016	August 31, 2016	C
IR-15-00010-ARR-497-A	Inspection for implementing confined space safety plan at Arraba Reservoir.	August 30, 2016	August 30, 2016	August 30, 2016	A
IR-15-00010-KFR-498-A	Inspection for implementing confined space safety plan at Kufeirit Reservoir.	August 30, 2016	August 30, 2016	August 31, 2016	A
IR-15-00010-	Inspection for Mock up Sample of	August 30, 2016	August 30,	August 31,	A



USAID | WEST BANK/GAZA

FROM THE AMERICAN PEOPLE

ARR-499-A	Concrete Surface for Roof Slab at Arraba Reservoir		2016	2016	
-----------	--	--	------	------	--



Annex H – Test Reports Log

Submittal No.	Description	Submitted Date	Response Date	Status
TEST-15-00010-SWJ-001-A	28-Days Concrete Compressive Strength Test Reports (M/1508/360AA – B-20, B-25 & B-30 Al Karmel Batch Plant Concrete Mix Design	January 10, 2016	January 20, 2016	A
TEST-15-00010-SWJ-002-A	28-Days Concrete Compressive Strength Test Reports (M/1511/330bb – B-20, B-25 & B-30 Me'mar Batch Plant	January 10, 2016	January 20, 2016	A
TEST-15-00010-SWJ-003-A	28-Days Concrete Compressive Strength Test Reports (M/1511/330aa – B-35 Me'mar Batch Plant Concrete Mix Design)	January 10, 2016	January 20, 2016	E
TEST-15-00010-SWJ-004-A	28-Days Concrete Compressive Strength Test Reports(M/1511/330' – B-35 Cylinder Me'mar Batch Plant	January 10, 2016	January 20, 2016	A
TEST-15-00010-SWJ-005-A	07-Days Concrete Compressive Strength Test Reports(M/1512/657 – C-35 Cylinder (Type A1) trial at Al Karmel Batch Plant	January 11, 2016	January 20, 2016	A
TEST-15-00010-SWJ-006-A	07-Days Concrete Compressive Strength Test Reports (M/1512/645 – C-35 Cylinder (Type A3) trial at Al Karmel Batch Plant	January 11, 2016	January 20, 2016	A
TEST-15-00010-SWJ-007-A	07-Days Concrete Compressive Strength Test Reports (M/160/15-B -35 Cylinder (Type A1) trial at Me'mar Batch Plant	January 13, 2016	January 20, 2016	A
TEST-15-00010-SWJ-008-A	Test Report on Natural Sand for Concrete (M/1601/302a)-at Me'mar Batch Plant-Stockpiles at the plant	January 21, 2016	January 21, 2016	A
TEST-15-00010-ARR-09-A	Test Report for Concrete Type A1 (M/1601/15) – at Me'mar Batch Plant-07 Days Trial Mix	January 24, 2016	January 25, 2016	A
TEST-15-00010-SWJ-010-A	Test Report Concrete B -300 (M/1601/208) – at Al Karmel Batch Plant -07 Days Trail Mix	January 24, 2016	January 25, 2016	A
TEST-15-00010-SWJ-011-A	Test Report for single size (Somsom)(M/1601/301)-at Me'mar Plant-Stockpiles at the plant	January 25, 2016	January 28, 2016	A
TEST-15-00010-SWJ-012-A	Test Report for Concrete B-300 (M/1601/310) – at Me'mar Batch Plant-07 Days Trial Mix	January 28, 2016	February 15, 2016	A

Submittal No.	Description	Submitted Date	Response Date	Status
TEST-15-00010-SWJ-013-A	Test Report Concrete B-250 (M/1601/328) – at Al Karmel Batch Plant -07 Days Trail Mix	January 28, 2016	February 15, 2016	A
TEST-15-00010-SWJ-014-A	28-Days Concrete Compressive Strength Test Reports (M/1512/657a) – (Type A1) Trial at Al Karmel Batch Plant	February 1, 2016	February 15, 2016	A
TEST-15-00010-SWJ-015-A	28-Days Concrete Compressive Strength Test Reports (M/1512/645a) – (Type A3) Trial at Al Karmel Batch Plant	February 2, 2016	February 15, 2016	A
TEST-15-00010-SWJ-016-A	28-Days Concrete Compressive Strength Test Reports (M/160/15a – (Type A1-) Trial at Me'mar Batch Plant	February 2, 2016	February 15, 2016	A
TEST-15-00010-SWJ-017-A	Test Report - reinforcement deformed steel Bars Ø14 , Ø16, Ø20, Ø25 Report # (BM/STL/16006) Fawaz Qanazé'a Co./ Nablus	February 9, 2016	February 15, 2016	A
TEST-15-00010-SWJ-018-A	Test Report Concrete B-300 (M/160/208a)at Al Karmel Batch Plant-28 Days Trail Mix	February 10, 2016	February 15, 2016	A
TEST-15-00010-SWJ-019-A	A Test Report for single size (Somsom)(BM/QC/16011)-at University Crusher-Stockpiles at the University plant.	February 17, 2016	February 24, 2016	A
TEST-15-00010-SWJ-020-A	Test Report for Silica Sand (BM/QC/16012)-at University Crusher-Stockpiles at the University plant.	February 17, 2016	February 24, 2016	A
TEST-15-00010-SWJ-21-A	07-Days Concrete Compressive Strength Test Reports (BM/CT/16253)-(Type A1)trail at University Mix Plant	February 22, 2016	February 24, 2016	A
TEST-15-00010-MTR-22-A	07-Days Concrete Compressive Strength Test Reports (BM/CT/16288)-(Type A1)trail For foundation Al Mutilla Reservoir	February 22, 2016	February 24, 2016	A

Submittal No.	Description	Submitted Date	Response Date	Status
TEST-15-00010-SWJ-23-A	Test Report for Silica Sand (BM/QC/16025)-at University Crusher-Stockpiles at the University plant.	February 25, 2016	March 8, 2016	A
TEST-15-00010-SWJ-24-A	28-Days-Concrete-Cubes-Strength-Test-Report-(118/C/2016)Al-Jam'a-Concrete-Company-Trial-Batch-	February 28, 2016		
TEST-15-00010-MTR-24-A	28-Days Lean Concrete (B 25) for Al Mutilla reservoir Test Report (118/C/2016)Al-Jam'a Concrete Trial Batch	March 6, 2016	March 8, 2016	A
TEST-15-00010-MTR-25-A	28-Days Lean Concrete (B 30) for Al Mutilla reservoir Test Report (118A/C/2016)Al-Jam'a Concrete Trial Batch	March 6, 2016	March 8, 2016	A
TEST-15-00010-JLR-26-A	Test Report for FDI (field Density Test) Back Fill Material (ST/FD/16044), (ST/16062) – at Jalqamus Reservoir Area = 180m2/inside the ring	March 6, 2016	March 8, 2016	A
TEST-15-00010-SWJ-27-A	Test Report for Sand equivalent (Silica Sand /Concrete Fine aggregate) (BM/QC/16026) – at Me'mar concrete factory	March 6, 2016	March 8, 2016	A
TEST-15-00010-SWJ-28-A	Test Report for Sand equivalent (Silica Sand /Concrete Fine aggregate) (BM/QC/16025) – at University Crusher plant	March 6, 2016	March 8, 2016	A
TEST-15-00010-SWJ-29-A	Test Report for Sand equivalent (Silica Sand /Concrete Fine aggregate) (BM/QC/16018) – at University Crusher plant	March 6, 2016	March 8, 2016	A
TEST-15-00010-MTR-030-A	07-Days Concrete Compressive Strength Test Reports (BM/CT/16310) – (B-20) Lean concrete /Retaining Wall (1-3) Al-Mutilla Reservoir	March 6, 2016	March 8, 2016	A
TEST-15-00010-MTR-031-A	07-Days Concrete Compressive Strength Test Reports (BM/CT/16347) – (B-30) Footing of Retaining Wall (1-3) Al-Mutilla Reservoir	March 6, 2016	March 8, 2016	A
TEST-15-00010-JLR-032-A	07-Days Concrete Compressive Strength Test Reports (BM/CT/16300) – (B-20) Lean concrete under Wall Footing Jalqamus Reservoir	March 6, 2016	March 8, 2016	A
TEST-15-00010-JLR-033-A	07-Days Concrete Compressive Strength Test Reports (BM/CT/16300) – (B-20) Lean concrete under Wall Footing Jalqamus Reservoir	March 6, 2016	March 8, 2016	A
TEST-15-00010-JLR-034-A	07-Days Concrete Compressive Strength Test Reports (BM/CT/16325) – (B-20) Lean concrete under Retaining Wall Jalqamus Reservoir	March 7, 2016	March 8, 2016	A

Submittal No.	Description	Submitted Date	Response Date	Status
TEST-15-00010-JLR-35-A	07-Days Concrete Compressive Strength Test Reports (BM/CT/16381) – (B-30) Footing of Retaining Wall Between Points(4-5) Jalqamus Reservoir	March 10, 2016	March 16, 2016	A
TEST-15-00010-MTR-36-A	07-Days Concrete Compressive Strength Test Reports (BM/CT/16380) – (A1(35MPaC)) Columns of Level one and Concrete Slab On-Grade Al-Mutilla Reservoir	March 10, 2016	March 16, 2016	A
TEST-15-00010-ARR-037-A	(BM/CT/16379) – (A1(35MPaC)) Around Wash Out Pipe Arraba Reservoir	March 10, 2016	March 16, 2016	A
TEST-15-00010-JLR-038-A	07-Days Concrete Compressive Strength Test Reports (BM/CT/16362) – (B-30) Base of Retaining Wall Between Points (3-4) & Blinding Between Points (4-5) Jalqamus Reservoir	March 10, 2016	March 16, 2016	A
TEST-15-00010-JLR-039-A	Test Report for FDT (field Density Test) Back Fill Material (ST/FD/16060) – at Jalqamus Reservoir Area Inside Ring/Below Slab On-Grade,3rd Layer	March 10, 2016	March 16, 2016	C
TEST-15-00010-JLR-039-B	Test Report for FDT (field Density Test) Back Fill Material (ST/FD/16060) – at Jalqamus Reservoir Area Inside Ring/Below Slab On-Grade,3rd Layer	March 17, 2016	March 22, 2016	A
TEST-15-00010-ARR-40-A	Test Report for FDT (field Density Test) Back Fill Material (ST/FD/16059) – at Arraba On-Ground Reservoir Area /Inside Ring/Below Slab On-Grade,3rd Layer	March 10, 2016	March 16, 2016	C
TEST-15-00010-ARR-40-B	Test Report for FDT (field Density Test) Back Fill Material (ST/FD/16059) – at Arraba On-Ground Reservoir Area /Inside Ring/Below Slab On-Grade,3rd Layer	March 17, 2016	March 22, 2016	A
TEST-15-00010-ARR-41-A	Test Report for FDT (field Density Test) Back Fill Material (ST/FD/16058), – at Arraba On-Ground Reservoir Area/Inside Ring/Below Slab On-Grade,2nd Layer	March 10, 2016	March 16, 2016	C
TEST-15-00010-ARR-41-B	Test Report for FDT (field Density Test) Back Fill Material (ST/FD/16058), – at Arraba On-Ground Reservoir Area/Inside Ring/Below Slab On-Grade,2nd Layer	March 17, 2016	March 22, 2016	A
TEST-15-00010-JLR-42-A	Test Report for FDT (field Density Test) Back Fill Material (ST/FD/16057),- at Jalqamus Reservoir Area/Area Inside Ring /Below Slab On-Grade,2nd Layer	March 10, 2016	March 16, 2016	C

Submittal No.	Description	Submitted Date	Response Date	Status
TEST-15-00010-JLR-42-B	Test Report for FDT (field Density Test) Back Fill Material (ST/FD/16057),- at Jalqamus Reservoir Area /Area Inside Ring /Below Slab On-Grade,2nd Layer	March 17, 2016	March 22, 2016	A
TEST-15-00010-ARR-43-A	Test Report for FDT (field Density Test) Back Fill Material (ST/FD/16048)- at Arraba On-Ground Reservoir Area,1st Layer	March 10, 2016	March 16, 2016	C
TEST-15-00010-ARR-43-B	Test Report for FDT (field Density Test) Back Fill Material (ST/FD/16048)- at Arraba On-Ground Reservoir Area,1st Layer	March 17, 2016	March 22, 2016	A
TEST-15-00010-ARR-44-A	Test Report for Base Course (ST/16086), Arraba Reservoir on Site Yard(3rd Layer)	March 10, 2016	March 16, 2016	C
TEST-15-00010-ARR-44-B	Test Report for Back Fill Material (ST/16086), Arraba Reservoir on Site Yard(3rd Layer)	March 17, 2016	March 22, 2016	A
TEST-15-00010-JLR-45-A	Test Report for Base Course (ST/16087),Jalqamus Reservoir on Site Yard(4th Layer)	March 10, 2016	March 16, 2016	C
TEST-15-00010-JLR-45-B	Test Report for Back Fill Material (ST/16087),Jalqamus Reservoir on Site Yard(4th Layer)	March 17, 2016	March 22, 2016	A
TEST-15-00010-MTR-046-A	07-Days Concrete Compressive Strength Test Reports (BM/CT/16418) – (A1(35MPaC)) Stair Case Between (Ground to First Land AF-Mutilla Reservoir	March 14, 2016	March 31, 2016	A
TEST-15-00010-JLR-047-A	07-Days Concrete Compressive Strength Test Reports(BM/CT/16417) – (B-30) Retaining Wall Between Points (3-4)Jalqamus Reservoir	March 14, 2016	March 31, 2016	A
TEST-15-00010-JLR-048-A	28-Days Concrete Compressive Strength Test Reports(BM/CT/16300) – (B-20) Lean Concrete Under Foundation Ring,Jalqamus Reservoir	March 14, 2016	March 31, 2016	A
TEST-15-00010-ARR-049-A	Test Report for Back Fill Material 4th layer (ST/FD/16114),(ST/16086), Arraba Reservoir Below Slab on Grade	March 20, 2016	March 22, 2016	A

Submittal No.	Description	Submitted Date	Response Date	Status
TEST-15-00010-ARR-050-A	Test Report for Base Course layer (ST/FD/16123),(ST/16113), Arraba Reservoir Below Slab on Grade	March 20, 2016	March 22, 2016	A
TEST-15-00010-JLR-051-A	Test Report for Base Course layer (ST/FD/16124), (ST/FD/16141), (ST/160114), Jalqamus Reservoir Below Slab on Grade	March 20, 2016	March 22, 2016	A
TEST-15-00010-MTR-52-A	28-Days Concrete Compressive Strength Test Reports (BM/CT/16310) – (B-20) Lean concrete /Retaining Wall (1-3) Al-Mutilla Reservoir	April 3, 2016	April 10, 2016	A
TEST-15-00010-MTR-53-A	28-Days Concrete Compressive Strength Test Reports (BM/CT/16347) – (B-30) Footing of Retaining Wall (1-3) Al-Mutilla Reservoir	April 3, 2016	April 10, 2016	A
TEST-15-00010-MTR-54-A	28-Days Concrete Compressive Strength Test Reports(BM/CT/16380) – (A1(35MPaC))) Columns of Level one and Concrete Slab On-Grade Al-Mutilla Reservoir	April 3, 2016	April 10, 2016	A
TEST-15-00010-MTR-55-A	07-Days Concrete Compressive Strength Test Reports (BM/CT/16435) – (A1(35MPaC))) Beams at Level One / Al-Mutilla Reservoir	April 3, 2016	April 10, 2016	A
TEST-15-00010-ARR-056-A	28-Days Concrete Compressive Strength Test Reports (BM/CT/16381) – (B-30) Footing of Retaining Wall Between Points(4-5) Jalqamus Reservoir	April 3, 2016	April 10, 2016	A
TEST-15-00010-JLR-057-A	28-Days Concrete Compressive Strength Test Reports (BM/CT/16362) – (B-30) Base of Retaining Wall Between Points (3-4) & Blinding Between Points (4-5)Jalqamus Reservoir	April 3, 2016	April 10, 2016	A
TEST-15-00010-JLR-058-A	07-Days Concrete Compressive Strength Test Reports (BM/CT/16505) – (B-20) Blinding Concrete Below Slab on – Grade (A=210m2) /Jalqamus Reservoir	April 3, 2016	April 10, 2016	A
TEST-15-00010-JLR-059-A	07-Days Concrete Compressive Strength Test Reports (BM/CT/16417) – (B-30) Retaining Wall Between Points (3-4) Jalqamus Reservoir	April 4, 2016	April 10, 2016	A
TEST-15-00010-ARR-060-A	28-Days Concrete Compressive Strength Test Reports (BM/CT/16379) – (A1(35MPaC))) Around Wash Out Pipe Arraba Reservoir	April 4, 2016	April 10, 2016	A

Submittal No.	Description	Submitted Date	Response Date	Status
TEST-15-00010-ARR-061-A	07-Days Concrete Compressive Strength Test Reports (BM/CT/16491) – (B-20) Lean concrete Under Reservoir Floor Slab (A = 380 m2) Arraba Reservoir	April 4, 2016	April 10, 2016	A
TEST-15-00010-ARR-062-A	07-Days Concrete Compressive Strength Test Reports (BM/CT/16492) – (B-30) Boundary Wall Stem between Points (8-9)/ Arraba Reservoir	April 4, 2016	April 10, 2016	A
TEST-15-00010-KFR-063-A	07-Days Concrete Compressive Strength Test Reports (BM/CT/16493) – (B-20) Lean Concrete for Concrete Wall Through Points (1,2,3,4,5,6,7) of Kufert Reservoir	April 4, 2016	April 10, 2016	A
TEST-15-00010-KFR-064-A	07-Days Concrete Compressive Strength Test Reports (BM/CT/16499) – (B-30) Footing of Retaining Wall Between Points (4-5) of Kufert Reservoir	April 4, 2016	April 10, 2016	A
TEST-15-00010-ARR-065-A	07-Days Concrete Compressive Strength Test Reports (BM/CT/16427) – (B-30) Footing of Boundary Wall between (Existing Wall -8) of Arraba Reservoir	April 11, 2016	April 12, 2016	A
TEST-15-00010-ARR-066-A	07-Days Concrete Compressive Strength Test Reports (BM/CT/16457) – (B-30) Boundary Wall between (Existing Wall - 9) of Arraba Reservoir	April 11, 2016	April 12, 2016	A
TEST-15-00010-JLR-067-A	28-Days Concrete Compressive Strength Test Reports (BM/CT/16415) – (B-20) Lean Concrete between Points (1-3) & (3-4) for Retaining Wall of Jalqamus Reservoir	April 11, 2016	April 12, 2016	A
TEST-15-00010-ARR-068-A	28-Days Concrete Compressive Strength Test Reports(BM/CT/16414) – (B-20) Lean concrete between Point (8-10) and (10- Existing Wall) of Arraba Reservoir	April 12, 2016	April 28, 2016	A
TEST-15-00010-ARR-069-A	28-Days Concrete Compressive Strength Test Reports (BM/CT/16352) – (B-20) Lean concrete Under foundation Ring of Arraba Reservoir	April 12, 2016	April 28, 2016	A
TEST-15-00010-JLR-070-A	07-Days Concrete Compressive Strength Test Reports (BM/CT/16434) – (B-30) Foundation of Retaining Wall between Points (1-3) / Jalqamus Reservoir	April 12, 2016	April 28, 2016	A

Submittal No.	Description	Submitted Date	Response Date	Status
TEST-15-00010-JLR-071-A	07-Days Concrete Compressive Strength Test Reports (BM/CT/16500) – (B-30) Stem of Boundary Wall Between Points (4-5) and Footing of Boundary Wall Between Points (2-3) / Jalqamus Reservoir	April 12, 2016	April 28, 2016	A
TEST-15-00010-JLR-072-A	07-Days Concrete Compressive Strength Test Reports (BM/CT/16456) – (B-30) Retaining Wall Between Points (3-5) / Jalqamus Reservoir	April 12, 2016	April 28, 2016	A
TEST-15-00010-JLR-073-A	28-Days Concrete Compressive Strength Test Reports (BM/CT/16417) – (B-30) Retaining Wall Between Points (3-4) Jalqamus Reservoir	April 17, 2016	April 25, 2016	A
TEST-15-00010-JLR-074-A	28-Days Concrete Compressive Strength Test Reports (BM/CT/16434) – (B-30) Foundation of Retaining Wall between Points (1-3) / Jalqamus Reservoir	April 17, 2016	April 25, 2016	A
TEST-15-00010-JLR-075-A	28-Days Concrete Compressive Strength Test Reports (BM/CT/16456) – (B-30) Retaining Wall Between Points (3-5) / Jalqamus Reservoir	April 17, 2016	April 25, 2016	A
Test-15-00010-JLR-076-A	28-Days Concrete Compressive Strength Test Reports (BM/CT/16325) – (B-20) Lean concrete under Footing of Retaining Wall between points (3-4) / Jalqamus Reservoir	April 17, 2016	April 25, 2016	A
TEST-15-00010-JLR-077-A	07-Days Concrete Compressive Strength Test Reports (BM/CT/16520) – (B-30) Retaining Wall Between Points (1-2) / Jalqamus Reservoir	April 17, 2016	April 25, 2016	A
TEST-15-00010-JLR-078-A	07-Days Concrete Compressive Strength Test Reports (BM/CT/16583) – (B-30) Retaining Wall Between Points (2-3) / Jalqamus Reservoir	April 17, 2016	April 25, 2016	A
TEST-15-00010-ARR-079-A	28-Days Concrete Compressive Strength Test Reports (BM/CT/16457) – (B-30) Boundary Wall between (Existing Wall - 9) of Arraba Reservoir	April 17, 2016	April 25, 2016	A
TEST-15-00010-ARR-080-A	28-Days Concrete Compressive Strength Test Reports (BM/CT/16427) – (B-30) Footing of Boundary Wall between (Existing Wall -8) of Arraba Reservoir	April 17, 2016	April 25, 2016	A
TEST-15-00010-ARR-081-A	07-Days Concrete Compressive Strength Test Reports (BM/CT/16571) – A1 (35MPa) Base of the Arraba Reservoir (2000 m 3)	April 17, 2016	April 25, 2016	C
TEST-15-00010-ARR-081-B	07-Days Concrete Compressive Strength Test Reports (BM/CT/16571) – A1 (35MPa) Base of the Arraba Reservoir (2000 m 3)	June 1, 2016	June 8, 2016	A

Submittal No.	Description	Submitted Date	Response Date	Status
TEST-15-00010-MTR-082-A	28-Days Concrete Compressive Strength Test Reports (BM/CT/16418) – (A1(35MPaC)) Stair Case Between (Ground to First Land)Al-Mutilla Reservoir	April 17, 2016	April 25, 2016	A
TEST-15-00010-MTR-083-A	28-Days Concrete Compressive Strength Test Reports (BM/CT/16435) – (A1(35MPaC)) Beams at Level One / Al-Mutilla Reservoir	April 17, 2016	April 25, 2016	A
TEST-15-00010-MTR-084-A	07-Days Concrete Compressive Strength Test Reports (BM/CT/16508) – (B-30) Retaining Wall Stem Between Points (1-3) / Al-Mutilla Reservoir	April 17, 2016	April 25, 2016	A
TEST-15-00010-MTR-085-A	07-Days Concrete Compressive Strength Test Reports (BM/CT/16538) – (A1(35MPaC)) columns above Level (1) and Stair Case Between Level (1) & (2) / Al-Mutilla Reservoir	April 17, 2016	April 25, 2016	A
TEST-15-00010-KFR-086-A	07-Days Concrete Compressive Strength Test Reports(BM/CT/16529) – (B-30) Footing of Retaining Wall Between Points (3-7) & (1-2) of Kufarit Reservoir	April 17, 2016	April 25, 2016	A
TEST-15-00010-KFR-087-A	Test Report for FDI' (field Density Test) Sub –Grade (ST/FD/16175), (ST/16155) – at Kufarit Reservoir Area=127m2	April 17, 2016	April 25, 2016	C
TEST-15-00010-KFR-087-B	Test Report for FDI' (field Density Test) Sub –Grade (ST/FD/16175), (ST/16155) – at Kufarit Reservoir Area=127m3	June 1, 2016	June 8, 2016	A
TEST-15-00010-SWJ-088-A	Test Report for Sand equivalent (Silica Sand /Concrete Fine Aggregate) (BM/QC/16031) – at University Concrete Factory	April 17, 2016	April 25, 2016	A
TEST-15-00010-SWJ-089-A	Test Report for Sand equivalent (Silica Sand /Concrete Fine Aggregate) (BM/QC/16035) – at University Concrete Factory	April 17, 2016	April 25, 2016	A
TEST-15-00010-SWJ-090-A	Test Report for Sand equivalent (Silica Sand /Concrete Fine Aggregate) (BM/QC/16036) – at University Concrete Factory	April 17, 2016	April 25, 2016	A
TEST-15-00010-SWJ-091-A	Test Report for Sand equivalent (Silica Sand /Concrete Fine Aggregate) (BM/QC/16037) – at University Concrete Factory	April 17, 2016	April 25, 2016	A
TEST-15-00010-SWJ-092-A	Test Report for Sand equivalent (Silica Sand /Concrete Fine Aggregate) (BM/QC/16042) – at University Concrete Factory	April 17, 2016	April 25, 2016	A

Submittal No.	Description	Submitted Date	Response Date	Status
TEST-15-00010-SWJ-093-A	Test Report for Sand equivalent (Silica Sand /Concrete Fine Aggregate) (BM/QC/16045) – at University Concrete Factory	April 17, 2016	April 25, 2016	A
TEST-15-00010-SWJ-094-A	Test Report for Sand equivalent (Crashed Lime Stone Aggregates /Somsom Size) (BM/QC/16056) – at University Concrete Factory	April 17, 2016	April 25, 2016	A
TEST-15-00010-SWJ-095-A	Test Report for Sand equivalent (Silica Sand /Concrete Fine Aggregate) (BM/QC/16055) – at University Concrete Factory	April 17, 2016	April 25, 2016	A
TEST-15-00010-SWJ-096-A	Test Report for Sand equivalent (Silica Sand /Concrete Fine aggregate) (BM/QC/16041) – at Me'mar Concrete Factory	April 17, 2016	April 25, 2016	A
TEST-15-00010-SWJ-097-A	Test Report for Sand equivalent (Silica Sand /Concrete Fine aggregate) (BM/QC/16053) – at Me'mar Concrete Factory	April 17, 2016	April 25, 2016	A
TEST-15-00010-SWJ-098-A	Test Report for Sand equivalent (Silica Sand /Concrete Fine aggregate) (BM/QC/16054) – at Me'mar Concrete Factory	April 17, 2016	April 25, 2016	A
TEST-15-00010-SWJ-099-A	Test Report for Concrete Aggregates /Quality Verification Test (Concrete Coarse and fine Aggregates /Somsom Size, Adas size & Foul size) (BM/QC/16046) – at University Concrete Factory	April 17, 2016	April 25, 2016	A
TEST-15-00010-KFR-100-A	Test Report - reinforcement deformed steel Bars Ø16 Report # (BM/STL/16016) At Kuferit Reservoir	April 17, 2016	April 25, 2016	A
TEST-15-00010-SWJ-101-A	Test Report for Sand Equivalent (Silica Sand /Concrete Fine aggregate) (BM/QC/16059) – at University Concrete Factory	April 21, 2016	April 25, 2016	A
TEST-15-00010-SWJ-102-A	Test Report for Sand Equivalent (Crashed Lime Stone Aggregates /Somsom Size) (BM/QC/16061) – at Yabad Concrete Factory	April 21, 2016	April 25, 2016	A
TEST-15-00010-SWJ-103-A	Test Report for Ordinary Portland Cement (Nasher) (BM/PC/16020) – (Nasher Company)	April 21, 2016	April 25, 2016	A
TEST-15-00010-JLR-104-A	28-Days Concrete Compressive Strength Test Reports (BM/CT/16505) – (B-20) Blinding Concrete Below Slab on – Grade (A=210m2) /Jalqamus Reservoir	April 26, 2016	April 28, 2016	A

Submittal No.	Description	Submitted Date	Response Date	Status
TEST-15-00010-JLR-105-A	28-Days Concrete Compressive Strength Test Reports (BM/CT/16500) – (B-30) Stem of Boundary Wall Between Points (4-5) and Footing of Boundary Wall Between Points (2-3) / Jalqamus Reservoir	April 26, 2016	May 8, 2016	A
TEST-15-00010-JLR-106-A	28-Days Concrete Compressive Strength Test Reports (BM/CT/16520) – (B-30) Retaining Wall Between Points (1-2) / Jalqamus Reservoir	April 26, 2016	April 28, 2016	C
TEST-15-00010-JLR-106-B	28-Days Concrete Compressive Strength Test Reports (BM/CT/16520) – (B-30) Retaining Wall Between Points (1-2) / Jalqamus Reservoir	June 1, 2016	June 8, 2016	A
TEST-15-00010-JLR-107-A	07-Days Concrete Compressive Strength Test Reports (BM/CT/16598) – (B-30) Retaining Wall Between Points (2-3) / Jalqamus Reservoir	April 26, 2016	April 28, 2016	A
TEST-15-00010-KFR-108-A	28-Days Concrete Compressive Strength Test Reports (BM/CT/16493) – (B-20) Lean Concrete for Concrete Wall Through Points (1,2,3,4,5,6,7) of Kuferit Reservoir	April 26, 2016	April 28, 2016	A
TEST-15-00010-KFR-109-A	28-Days Concrete Compressive Strength Test Reports (BM/CT/16499) – (B-30) Footing of Retaining Wall Between Points (4-5) of Kuferit Reservoir	April 26, 2016	May 8, 2016	A
TEST-15-00010-JLR-110-A	07-Days Concrete Compressive Strength Test Reports (BM/CT/16584) – (A1(35MPa (C))) footing of Jalqamus Reservoir	April 26, 2016	April 28, 2016	C
TEST-15-00010-JLR-110-B	07-Days Concrete Compressive Strength Test Reports (BM/CT/16584) – (A1(35MPa (C))) footing of Jalqamus Reservoir	June 1, 2016	June 8, 2016	A
TEST-15-00010-KFR-111-A	07-Days Concrete Compressive Strength Test Reports (BM/CT/16585) – (B-30) Stem of Retaining Wall section (1-5) Between Points (2-3) length = 21m of Kuferit Reservoir	April 26, 2016	April 28, 2016	A

Submittal No.	Description	Submitted Date	Response Date	Status
TEST-15-00010-KFR-112-A	07-Days Concrete Compressive Strength Test Reports (BM/CT/16616) – (B-30) Retaining Wall Between Points (6-7) and wash out of Kufelit Reservoir	April 26, 2016	April 28, 2016	A
TEST-15-00010-MTR-113-A	28-Days Concrete Compressive Strength Test Reports (BM/CT/16508) – (B-30) Retaining Wall Stem Between Points (1-3) / Al-Mutilla Reservoir	April 26, 2016	April 28, 2016	A
TEST-15-00010-MTR-114-A	07-Days Concrete Compressive Strength Test Reports (BM/CT/16592) – (A1(35 MPa (C))) Beams at Second Level and Stairs Between Second land to Second Level / Al-Mutilla Reservoir	April 26, 2016	April 28, 2016	A
TEST-15-00010-ARR-115-A	28-Days Concrete Compressive Strength Test Reports (BM/CT/16491) – (B-20) Lean concrete Under Reservoir Floor Slab (A = 380 m2) Arraba Reservoir	April 26, 2016	April 28, 2016	A
TEST-15-00010-SWJ-116-A	07-Days Concrete Compressive Strength Test Reports (BM/CT/16586) – (B-30) Field Trial Mix at Yabad ready Mix Concrete Plant	April 26, 2016	April 28, 2016	A
TEST-15-00010-SWJ-117-A	07-Days Concrete Compressive Strength Test Reports (BM/CT/16615) – (A1(35 MPa (C))) Ready Mix Normal Concrete at Yabad Ready Mix Concrete Plant	April 26, 2016	April 28, 2016	A
TEST-15-00010-KFR-118-A	Test Report for FDT (field Density Test) Base Course (ST/FD/16185), (ST/FD/16223), (ST/16150) – at Kufelit Reservoir Area=130m2 / Inside Ring / Below slab On – Grade	May 1, 2016	May 26, 2016	A
TEST-15-00010-SWJ-119-A	6 Inch Full Quality Report,(BM/CT/16670), (BM/QC/16075)	May 8, 2016	May 26, 2016	A
Test-15-00010-KFR-120-A	28-Days Concrete Compressive Strength Test Reports (BM/CT/16529) – (B-30) Footing of Retaining Wall Between Points (3-7) & (1-2) Kufelit Reservoir	May 19, 2016	May 26, 2016	A

Submittal No.	Description	Submitted Date	Response Date	Status
Test-15-00010-MTR-121-A	28-Days Concrete Compressive Strength Test Reports (BM/CT/16538) – (A1(35MPaC)) Columns above Level (1) and Stair Case between (Level (1) & Land(2)) AI Mutilla Reservoir	May 19, 2016	May 26, 2016	A
Test-15-00010-ARR-122-A	28-Days Concrete Compressive Strength Test Reports (BM/CT/16571) – (A1(35MPaC)) Base of the Arraba Reservoir (2000 m3)	May 19, 2016	May 26, 2016	A
Test-15-00010-JLR-123-A	28-Days Concrete Compressive Strength Test Reports (BM/CT/16583) – (B-30) Retaining Wall Between Points(2-3) of Jalqamous Reservoir	May 19, 2016	May 26, 2016	A
Test-15-00010-JLR-124-A	28-Days Concrete Compressive Strength Test Reports (BM/CT/16584) – (A1(35MPaC)) Footings of Jalqamous Reservoir	May 19, 2016	May 26, 2016	A
Test-15-00010-KFR-125-A	28-Days Concrete Compressive Strength Test Reports (BM/CT/16585) – (B-30) Stem of Retaining Wall Section (1-5) Between Points(2-3) Length=21m Kufarit Reservoir	May 19, 2016	May 26, 2016	A
Test-15-00010-MTR-126-A	28-Days Concrete Compressive Strength Test Reports (BM/CT/16592) – (A1(35MPaC)) Beams at Second Level and Stairs Between Second Land to Second Level AI Mutilla Reservoir	May 19, 2016	May 26, 2016	A
TEST-15-00010-MTR-127-A	07-Days Concrete Compressive Strength Test Reports (BM/CT/16632) – (Type A1) trial for Foundation AI Mutilla Reservoir	May 19, 2016	May 26, 2016	A
Test-15-00010-MTR-128-A	07-Days Concrete Compressive Strength Test Reports (BM/CT/16631) – (A1(fc'=35MPa)) Columns at third level and Stairs Between Third Level to Third Land AI Mutilla Reservoir	May 19, 2016	May 26, 2016	A
Test-15-00010-ARR-129-A	07-Days Concrete Compressive Strength Test Reports (BM/CT/16632) – (B-20) Lean Concrete for Boundary Wall Between Points (5-8) Arraba Reservoir	May 19, 2016	May 26, 2016	A
Test-15-00010-ARR-130-A	07-Days Concrete Compressive Strength Test Reports(BM/CT/16671) – (B-20) Boundary Wall Foundation Between Points (5-8) Arraba Reservoir	May 19, 2016	May 26, 2016	A
Test-15-00010-KFR-131-A	07-Days Concrete Compressive Strength Test Reports(BM/CT/16681) – (B-30) Retaining Wall Between Points (1-7) Kufarit Reservoir	May 19, 2016	May 26, 2016	A
Test-15-00010-MTR-132-A	07-Days Concrete Compressive Strength Test Reports(BM/CT/16688) – (35A1(MPa(C))) Beams at Level (3) AI Mutilla Reservoir	May 19, 2016	May 26, 2016	A

Submittal No.	Description	Submitted Date	Response Date	Status
Test-15-00010-JLR-133-A	07-Days Concrete Compressive Strength Test Reports (BM/CT/16691) – (A1(35MPa(C))) Columns of the Reservoir, Jalqamus Reservoir	May 19, 2016	May 26, 2016	A
Test-15-00010-SWJ-134-A	Test Report for Sand Equivalent (Silica Sand/Concrete Fine Aggregate) (BM/QC/16064) at University Concrete Factory	May 19, 2016	May 26, 2016	A
Test-15-00010-SWJ-135-A	Test Report for Sand Equivalent (Silica Sand/Concrete Fine Aggregate) (BM/QC/16068) at University Concrete Factory	May 19, 2016	May 26, 2016	A
Test-15-00010-SWJ-136-A	Test Report for Sand Equivalent (Silica Sand/Concrete Fine Aggregate) (BM/QC/16082) at Ya'bad Concrete Factory	May 19, 2016	May 26, 2016	A
Test-15-00010-SWJ-137-A	28-Days Concrete Compressive Strength Test Reports (BM/CT/16586) – (B-30) Field Trial Mix at Ya'bad Ready Mix Concrete Plant	May 19, 2016	May 26, 2016	A
Test-15-00010-SWJ-138-A	Test Report for Aggregate (BM/QC/16079) Storage Yard at Jalqamus Reservoir	May 19, 2016	May 26, 2016	A
Test-15-00010-SWJ-139-A	Test Report for Bedding Material Aggregate (BM/QC/16078) Storage Yard at Jalqamus Reservoir	May 19, 2016	May 26, 2016	A
Test-15-00010-ARR-140-A	28-Days Concrete Compressive Strength Test Reports (BM/CT/16632) – (B-20) Lean Concrete for Boundary Wall Between Points (5-8) Arraba Reservoir	May 29, 2016	May 31, 2016	A
Test-15-00010-ARR-141-A	28-Days Concrete Compressive Strength Test Reports (BM/CT/16671) – (B-30) Boundary Wall Foundation Between Points (5-8) Arraba Reservoir	May 29, 2016	May 31, 2016	A
Test-15-00010-ARR-142-A	28-Days Concrete Compressive Strength Test Reports (BM/CT/16492) – (B-30) Boundary Wall Stem between Points (8-9) / Arraba Reservoir	May 29, 2016	May 31, 2016	A
Test-15-00010-ARR-143-A	07-Days Concrete Compressive Strength Test Reports (BM/CT/16759) – (B-30) Boundary Wall between Points (5-8) / Arraba Reservoir	May 29, 2016	May 31, 2016	A

Submittal No.	Description	Submitted Date	Response Date	Status
Test-15-00010-ARR-144-A	07-Days Concrete Compressive Strength Test Reports (BM/CT/16823) – (A1 (35MPa)) Walls of the reservoir /first stage / Arraba Reservoir	May 29, 2016	May 31, 2016	A
Test-15-00010-ARR-145-A	07-Days Concrete Compressive Strength Test Reports (BM/CT/16749) – (A1(35MPa)) Columns of Arraba Reservoir	May 29, 2016	May 31, 2016	A
TEST-15-00010-KFR-146-A	07-Days Concrete Compressive Strength Test Reports (BM/CT/16746) – (B-20) Blinding concrete for Retaining Wall Between Points (2-7) of Ajja Reservoir	May 29, 2016	May 31, 2016	A
TEST-15-00010-AJR-147-A	07-Days Concrete Compressive Strength Test Reports (BM/CT/16811) – (B-20) Lean concrete Under for Retaining Wall Between Points (3-5) of Ajja Reservoir	May 29, 2016	May 31, 2016	A
TEST-15-00010-AJR-148-A	07-Days Concrete Compressive Strength Test Reports (BM/CT/16750) – (B-30) Footing of Retaining Wall Between Points (1-2) & (1-7) of Ajja Reservoir	May 29, 2016	May 31, 2016	A
TEST-15-00010-AJR-149-A	07-Days Concrete Compressive Strength Test Reports (BM/CT/16781) – (B-30) Retaining Wall Between Points (1-7) L= 10.5m & (1-2)L=10m and footing of boundary wall between points (1-2) L=8.5m of Ajja Reservoir	May 29, 2016	May 31, 2016	A
TEST-15-00010-AJR-150-A	07-Days Concrete Compressive Strength Test Reports (BM/CT/16818) – (B-30) Retaining Wall Between Points (1-7) /Stage 2 of Ajja Reservoir	May 29, 2016	May 31, 2016	A
TEST-15-00010-KFR-151-A	28-Days Concrete Compressive Strength Test Reports (BM/CT/16616) – (B-30) Retaining Wall Between Points (6-7) and wash out of Kufelit Reservoir	May 30, 2016	June 8, 2016	A
TEST-15-00010-KFR-152-A	28-Days Concrete Compressive Strength Test Reports (BM/CT/16681) – (B-30) Retaining Wall Between Points (1-7) Kufelit Reservoir	May 30, 2016	June 8, 2016	A
TEST-15-00010-KFR-153-A	07-Days Concrete Compressive Strength Test Reports (BM/CT/16773) – (B-20) Lean concrete under reservoir floor slab of Kufelit Reservoir	May 30, 2016	June 8, 2016	A
TEST-15-00010-KFR-154-A	07-Days Concrete Compressive Strength Test Reports (BM/CT/16760) – (B-30) Retaining Wall Between Points (1-7) second stage of Kufelit Reservoir	May 30, 2016	June 8, 2016	A

Submittal No.	Description	Submitted Date	Response Date	Status
TEST-15-00010-KFR-155-A	07-Days Concrete Compressive Strength Test Reports (BM/CT/16748) – (B-30) Retaining Wall Between Points (3-6) of Kufirit Reservoir	May 30, 2016	June 8, 2016	A
TEST-15-00010-JLR-156-A	07-Days Concrete Compressive Strength Test Reports (BM/CT/16745) – (A1(35MPa (C))) Walls of the reservoir /first stage of Jalqamus Reservoir	May 30, 2016	June 8, 2016	A
TEST-15-00010-JLR-157-A	07-Days Concrete Compressive Strength Test Reports (BM/CT/16822) – (A1(35MPa (C))) Walls of the reservoir /second stage of Jalqamus Reservoir	May 30, 2016	June 8, 2016	A
TEST-15-00010-JLR-158-A	28-Days Concrete Compressive Strength Test Reports (BM/CT/16691) – (A1(35MPa(C))) Columns of the Reservoir Jalqamus Reservoir	May 30, 2016	June 8, 2016	A
TEST-15-00010-MTR-159-A	28-Days Concrete Compressive Strength Test Reports (BM/CT/16688) – (35A1(MPa(C))) Beams at Level (3) Al Mutilla Reservoir	May 30, 2016	June 8, 2016	A
TEST-15-00010-MTR-160-A	28-Days Concrete Compressive Strength Test Reports (BM/CT/16631) – (A1(fc'=35MPa)) Columns at third level and Stairs Between Third Level to Third Land Al Mutilla Reservoir	May 30, 2016	June 8, 2016	A
TEST-15-00010-MTR-161-A	07-Days Concrete Compressive Strength Test Reports (BM/CT/16812) – (A1(fc'=35MPa)) Columns of level four and Stairs case Between (beams of level 3 and level 4) at Al Mutilla Reservoir	May 30, 2016	June 8, 2016	A
TEST-15-00010-MTR-162-A	28-Days Concrete Compressive Strength Test Reports (BM/CT/16288) – (Type A1) trial for foundation Al-Mutilla Reservoir	June 1, 2016	June 8, 2016	A
TEST-15-00010-SWJ-163-A	28-Days Concrete Compressive Strength Test Reports (BM/CT/16615) – (A1(35 MPa (C))) Ready Mix Normal Concrete at Yabad Ready Mix Concrete Plant	June 1, 2016	June 8, 2016	A
TEST-15-00010-SWJ-164-A	Test Report for Sand equivalent (Silica Sand /Concrete Fine Aggregate) (BM/QC/16097) – at University Concrete Factory	June 1, 2016	June 8, 2016	A
TEST-15-00010-SWJ-165-A	Test Report for Sand equivalent (Silica Sand /Concrete Fine Aggregate) (BM/QC/16103) – at University Concrete Factory	June 1, 2016	June 8, 2016	A
TEST-15-00010-JLR-166-A	28-Days Concrete Compressive Strength Test Reports (BM/CT/16598) – (B-30) Retaining Wall Between Points (2-3) / Jalqamus Reservoir	June 1, 2016	June 8, 2016	A

Submittal No.	Description	Submitted Date	Response Date	Status
TEST-15-00010-TJT-167-A	Test Report for Back Fill Material (BM/QC/16130), Talfit – Jalqamus transmission pipe line between station(1+500 to 2+000) / at station 1+550	June 9, 2016	June 13, 2016	A
TEST-15-00010-TJT-168-A	Test Report for Back Fill Material (BM/QC/16131), Talfit – Jalqamus transmission pipe line between station (1+500 to 2+000) / combined aggregate mix (50% Hommos and 50 % Adas)	June 9, 2016	June 13, 2016	A
TEST-15-00010-TJT-169-A	Test Report for Back Fill Material (BM/QC/16132), Talfit – Jalqamus transmission pipe line between station (0+000 to 0+500) / (Somsom size)	June 9, 2016	June 13, 2016	A
TEST-15-00010-TJT-170-A	Test Report for Back Fill Material (BM/QC/16133), Talfit – Jalqamus transmission pipe line between station (0+000 to 0+500) / combined aggregate mix (50% Hommos and 50 % Adas)	June 9, 2016	June 13, 2016	A
TEST-15-00010-TJT-171-A	Test Report for Back Fill Material (BM/QC/16134), Talfit – Jalqamus transmission pipe line between station (1+000 to 1+500) / combined aggregate mix (50% Hommos and 50 % Adas)	June 12, 2016	June 13, 2016	A
TEST-15-00010-TJT-172-A	Test Report for Back Fill Material (BM/QC/16135), Talfit – Jalqamus transmission pipe line between station (01+000 to 1+500) / (Somsom size)	June 12, 2016	June 13, 2016	A
TEST-15-00010-TJT-173-A	Test Report for Back Fill Material (BM/QC/16136), Talfit – Jalqamus transmission pipe line between station (0+500 to 1+000) / (Somsom size)	June 12, 2016	June 13, 2016	A
TEST-15-00010-TJT-174-A	Test Report for Back Fill Material (BM/QC/16137), Talfit – Jalqamus transmission pipe line between station (0+500 to 1+000) / combined aggregate mix (50% Hommos and 50 % Adas)	June 12, 2016	June 13, 2016	A
Test-15-00010-JLR-175-A	28-Days Concrete Compressive Strength Test Reports (BM/CT/16745) – (A1(35MPa(C))) Walls of the Reservoir/ first stage of Jalqamus Reservoir	June 16, 2016	June 30, 2016	A
Test-15-00010-KFR-176-A	28-Days Concrete Compressive Strength Test Reports (BM/CT/16748) – (B-30) Retaining Wall Between Points (3-6) of Kufarit Reservoir	June 16, 2016	June 30, 2016	A
Test-15-00010-AJR-177-A	28-Days Concrete Compressive Strength Test Reports (BM/CT/16746) – (B-20) Blinding concrete for Retaining Wall Between Points (2-7) of Ajja Reservoir	June 16, 2016	June 30, 2016	A
Test-15-00010-AJR-178-A	28-Days Concrete Compressive Strength Test Reports (BM/CT/16750) – (B-30) Footing of Retaining Wall Between Points (1-2) & (1-7) of Ajja Reservoir	June 20, 2016	June 30, 2016	A
Test-15-00010-AJR-179-A	28-Days Concrete Compressive Strength Test Reports (BM/CT/16781) – (B-30) Retaining Wall Between Points (1-7) L= 10.5m & (1-2)L=10m and footing of boundary wall between points (1-2) L=8.5m of Ajja Reservoir	June 20, 2016	June 30, 2016	A

Submittal No.	Description	Submitted Date	Response Date	Status
Test-15-00010-AJR-180-A	07-Days Concrete Compressive Strength Test Reports (BM/CT/16857) – (B-30) footing of Retaining Wall Between Points (3-4) of Ajja Reservoir	June 20, 2016	June 30, 2016	A
Test-15-00010-AJR-181-A	07-Days Concrete Compressive Strength Test Reports (BM/CT/16889) – (B-20) lean Concrete Pad for Retaining Wall Between Points (5-6) of Ajja Reservoir	June 20, 2016	June 30, 2016	A
Test-15-00010-AJR-182-A	07-Days Concrete Compressive Strength Test Reports (BM/CT/16888) – (B-30) Footing of Retaining Wall Between Points (4-5) of Ajja Reservoir	June 20, 2016	June 30, 2016	A
Test-15-00010-AJR-183-A	07-Days Concrete Compressive Strength Test Reports (BM/CT/16904) – (B-30) Boundary Wall Between Points (1-7) & (1-2) of Ajja Reservoir	June 20, 2016	June 30, 2016	A
Test-15-00010-KFR-184-A	28-Days Concrete Compressive Strength Test Reports (BM/CT/16760) – (B-30) Retaining Wall Between Points (1-7) second stage of Kufelit Reservoir	June 20, 2016	June 30, 2016	A
Test-15-00010-KFR-185-A	28-Days Concrete Compressive Strength Test Reports (BM/CT/16773) – (B-20) Lean concrete under reservoir floor slab of Kufelit Reservoir	June 20, 2016	June 30, 2016	A
Test-15-00010-KFR-186-A	07-Days Concrete Compressive Strength Test Reports (BM/CT/16858) – (A1 (35MPa(C))) footing of the reservoir of Kufelit Reservoir	June 20, 2016	June 30, 2016	A
Test-15-00010-ARR-187-A	28-Days Concrete Compressive Strength Test Reports (BM/CT/16749) – (A1(35MPa)) Columns of Arraba Reservoir	June 20, 2016	June 30, 2016	A
Test-15-00010-ARR-188-A	28-Days Concrete Compressive Strength Test Reports (BM/CT/16759) – (B-30) Boundary Wall between Points (5-8)/ Arraba Reservoir	June 20, 2016	June 30, 2016	A
Test-15-00010-ARR-189-A	07-Days Concrete Compressive Strength Test Reports (BM/CT/16872) – (A1 (35MPa)) Walls of the reservoir /first stage – Second quarter / Arraba Reservoir	June 20, 2016	June 30, 2016	A
Test-15-00010-ARR-190-A	07-Days Concrete Compressive Strength Test Reports (BM/CT/16910) – (A1 (35MPa)) Walls of the reservoir / stage 2– B / Arraba Reservoir	June 20, 2016	June 30, 2016	A
TEST-15-00010-TJT-191-A	Test Report for Base Course (ST/16257), Jalqamus-Talfit transmission pipe line between stations(0+000-0+500)	June 30, 2016	July 11, 2016	A
TEST-15-00010-TJT-192-A	Test Report for Base Course (ST/16260), Jalqamus-Talfit transmission pipe line between stations(0+500-1+000)	June 30, 2016	July 11, 2016	A
TEST-15-00010-TJT-193-A	Test Report for Base Course (ST/16261), Jalqamus-Talfit Transmission Pipe line between stations(1+000-1+500)	June 30, 2016	July 11, 2016	A

Submittal No.	Description	Submitted Date	Response Date	Status
TEST-15-00010-TJT-194-A	Test Report for Base Course (ST/16263), Jalqamus-Talfit Transmission Pipe Line Between stations(1+500-2+000)	June 30, 2016	July 11, 2016	A
TEST-15-00010-TJT-195-A	Test Report for Base Course (ST/16212), Stockpiling area at the project site / Ajja Reservoir	June 30, 2016	July 11, 2016	A
TEST-15-00010-SMT-196-A	Test Report for Granular Back Fill Material (BM/QC/16143), Sanour -Maithaloon transmission pipe line between station (0+000 to 0+500) / (Somsom size)	July 10, 2016	July 11, 2016	A
TEST-15-00010-SMT-197-A	Test Report for Granular Back Fill Material (BM/QC/16144), Sanour -Maithaloon transmission pipe line between station (0+000 to 0+500) / (50% Hommos + 50 % Adas)	July 10, 2016	July 13, 2016	A
TEST-15-00010-SMT-198-A	Test Report for Granular Back Fill Material (BM/QC/16147), Sanour -Maithaloon transmission pipe line between station (0+500 to 1+000) / (Somsom size)	July 10, 2016	July 11, 2016	A
TEST-15-00010-SMT-199-A	Test Report for Granular Back Fill Material (BM/QC/16148), Sanour -Maithaloon transmission pipe line between station (0+500 to 1+000) / (50% Hommos + 50 % Adas)	July 10, 2016	July 11, 2016	A
TEST-15-00010-SWJ-200-A	Test Report for Sand equivalent (Silica Sand /Concrete Fine aggregate) (BM/QC/16150) – at Me'mar Concrete Factory	July 10, 2016	July 12, 2016	C
TEST-15-00010-SWJ-200-B	Test Report for Sand equivalent (Silica Sand /Concrete Fine aggregate) (BM/QC/16150) – at Me'mar Concrete Factory	July 17, 2016	July 20, 2016	A
TEST-15-00010-AJR-201-A	Test Report for FDT (field Density Test) Back fill material (ST/FD/16347),(ST/16277), behind Retaining wall (1-7) / Ajja Reservoir	July 10, 2016	July 12, 2016	A
TEST-15-00010-AJR-202-A	Test Report for Base Course (ST/16262), Below slab on grade / Ajja Reservoir	July 10, 2016	July 12, 2016	A
TEST-15-00010-STM-203-A	Test Report for Base course (ST/16281), Sanour -Maithaloon transmission pipe line between station (0+000 to 0+500)	July 10, 2016	July 11, 2016	A
TEST-15-00010-SMT-204-A	Test Report for Base course (ST/16291), Sanour -Maithaloon transmission pipe line between station (0+500 to 1+000)	July 10, 2016	July 11, 2016	A
TEST-15-00010-JLR-205-A	Test Report - reinforcement deformed steel Bars Ø16 Report # (BM/STL/16019) At Jalqamus Reservoir	July 10, 2016	July 12, 2016	A
TEST-15-00010-ARR-206-A	Test Report - reinforcement deformed steel Bars Ø20 Report # (BM/STL/16020) At Arraba Reservoir	July 10, 2016	July 12, 2016	A
TEST-15-00010-MTR-207-A	Test Report - reinforcement deformed steel Bars Ø14, Ø 16, & Ø20 Report # (BM/STL/16033) At Al Mutilla Reservoir	July 10, 2016	July 12, 2016	A
TEST-15-00010-SWJ-208-A	Test Report for Sand equivalent (Silica Sand /Concrete Fine aggregate) (BM/QC/16157) – University Concrete Factory	July 10, 2016	July 12, 2016	C

Submittal No.	Description	Submitted Date	Response Date	Status
TEST-15-00010-SWJ-208-B	Test Report for Sand equivalent (Silica Sand /Concrete Fine aggregate) (BM/QC/16157) – University Concrete Factory	July 17, 2016	July 20, 2016	A
TEST-15-00010-SWJ-209-A	Test Report for Sand equivalent (Silica Sand /Concrete Fine aggregate) (BM/QC/16158) – University Concrete Factory	July 10, 2016	July 12, 2016	C
TEST-15-00010-SWJ-209-B	Test Report for Sand equivalent (Silica Sand /Concrete Fine aggregate) (BM/QC/16158) – University Concrete Factory	July 17, 2016	July 20, 2016	A
TEST-15-00010-SWJ-210-A	Test Report for Sand equivalent (Silica Sand /Concrete Fine aggregate) (BM/QC/16159) – University Concrete Factory	July 10, 2016	July 12, 2016	C
TEST-15-00010-SWJ-210-B	Test Report for Sand equivalent (Silica Sand /Concrete Fine aggregate) (BM/QC/16159) – University Concrete Factory	July 17, 2016	July 20, 2016	A
TEST-15-00010-AJR-211-A	Test Report for FDT (field Density Test) Sub Grade (ST/FD/16346), (ST/16297) – at Ajja Reservoir Area=230m2 / North side / Below slab On – Grade	July 10, 2016	July 12, 2016	C
TEST-15-00010-AJR-211-B	Test Report for FDT (field Density Test) Sub Grade (ST/FD/16346), (ST/16297) – at Ajja Reservoir Area=230m2 / North side / Below slab On – Grade	July 17, 2016	July 20, 2016	A
TEST-15-00010-SMT-212-A	Test Report for Granular Back Fill Material (BM/QC/16161), Sanour -Maithaloon transmission pipe line between station (1+000 to 1+500) / (Somsom size)	July 10, 2016	July 11, 2016	A
TEST-15-00010-SMT-213-A	Test Report for Granular Back Fill Material (BM/QC/16160), Sanour -Maithaloon transmission pipe line between station (1+000 to 1+500) / (50% Hommos+ 50 % Adas)	July 10, 2016	July 11, 2016	A
TEST-15-00010-SMT-214-A	Test Report for Base course (ST/16298), Sanour -Maithaloon transmission pipe line between station (1+000 to 1+500)	July 10, 2016	July 12, 2016	A
TEST-15-00010-SMT-215-A	Test Report for Granular Back Fill Material (BM/QC/16162), Sanour -Maithaloon transmission pipe line between station (1+500 to 2+000) / (Somsom size)	July 10, 2016	July 11, 2016	A
TEST-15-00010-SMT-216-A	Test Report for Granular Back Fill Material (BM/QC/16163), Sanour -Maithaloon transmission pipe line between station (1+500 to 2+000) / (50% Hommos+ 50 % Adas)	July 10, 2016	July 12, 2016	A
TEST-15-00010-SWJ-217-A	Test Report for Ordinary Portland Cement (Nasher) (BM/PC/16023) – (Al Jameah Ready Mix)	July 10, 2016	July 12, 2016	C
TEST-15-00010-SWJ-217-B	Test Report for Ordinary Portland Cement (Nasher) (BM/PC/16023) – (Al Jameah Ready Mix)	July 17, 2016	July 20, 2016	A
TEST-15-00010-AJR-218-A	28-Days Concrete Compressive Strength Test Reports (BM/CT/16811) – (B-20) Lean concrete Under for Retaining Wall Between Points (3-5) of Ajja Reservoir	July 12, 2016	July 14, 2016	A

Submittal No.	Description	Submitted Date	Response Date	Status
TEST-15-00010-MTR-219-A	28-Days Concrete Compressive Strength Test Reports (BM/CT/16812) – (A1(fc'=35MPa)) Columns of level four and Stairs case Between (beams of level 3 and level 4) at Al Mutilla Reservoir	July 12, 2016	July 14, 2016	A
TEST-15-00010-AJR-220-A	28-Days Concrete Compressive Strength Test Reports (BM/CT/16889) – (B-20) lean Concrete Pad for Retaining Wall Between Points (5-6) of Ajja Reservoir	July 12, 2016	July 14, 2016	A
TEST-15-00010-AJR-221-A	28-Days Concrete Compressive Strength Test Reports (BM/CT/16904) – (B-30) Boundary Wall Between Points (1-7) & (1-2) of Ajja Reservoir	July 12, 2016	July 14, 2016	A
TEST-15-00010-ARR-222-A	28-Days Concrete Compressive Strength Test Reports (BM/CT/16872) – (A1 (35MPa)) Walls of the reservoir / first stage – Second quarter / Arraba Reservoir	July 12, 2016	July 14, 2016	A
TEST-15-00010-AJR-223-A	28-Days Concrete Compressive Strength Test Reports (BM/CT/16888) – (B-30) Footing of Retaining Wall Between Points (4-5) of Ajja Reservoir	July 12, 2016	July 14, 2016	A
TEST-15-00010-AJR-224-A	28-Days Concrete Compressive Strength Test Reports (BM/CT/16857) – (B-30) footing of Retaining Wall Between Points (3-4) of Ajja Reservoir	July 12, 2016	July 14, 2016	A
TEST-15-00010-KFR-225-A	28-Days Concrete Compressive Strength Test Reports (BM/CT/16858) – (A1(35MPa(C))) footing of the reservoir of Kuferit Reservoir	July 12, 2016	July 14, 2016	A
TEST-15-00010-JLR-226-A	28-Days Concrete Compressive Strength Test Reports (BM/CT/16822) – (A1(35MPa (C))) Walls of the reservoir / second stage of Jalqamus Reservoir	July 12, 2016	July 14, 2016	A
TEST-15-00010-AJR-227-A	28-Days Concrete Compressive Strength Test Reports (BM/CT/16818) – (B-30) Retaining Wall Between Points (1-7) / Stage 2 of Ajja Reservoir	July 12, 2016	July 14, 2016	A
TEST-15-00010-ARR-228-A	07-Days Concrete Compressive Strength Test Reports (BM/CT/16944) – (A1 (35MPa)) Walls of the reservoir / stage 2– A / Arraba Reservoir	July 12, 2016	July 14, 2016	A
TEST-15-00010-ARR-229-A	28-Days Concrete Compressive Strength Test Reports (BM/CT/16944) – (A1 (35MPa)) Walls of the reservoir / stage 2– A / Arraba Reservoir	July 12, 2016	July 14, 2016	A
TEST-15-00010-AJR-230-A	28-Days Concrete Compressive Strength Test Reports (BM/CT/16949) – (B-30) Footing of Retaining Wall Between Points (5-6) of Ajja Reservoir	July 12, 2016	July 14, 2016	A
TEST-15-00010-AJR-231-A	07-Days Concrete Compressive Strength Test Reports (BM/CT/16964) – (B-30) Retaining Wall Between Points (3-4) / stage 1 / Ajja Reservoir	July 12, 2016	July 14, 2016	A

Submittal No.	Description	Submitted Date	Response Date	Status
TEST-15-00010-JLR-232-A	07-Days Concrete Compressive Strength Test Reports (BM/CT/16969) – (A1(35MPa (C))) Slab of the reservoir / Jalqamus Reservoir	July 12, 2016	July 14, 2016	A
TEST-15-00010-AJR-233-A	07-Days Concrete Compressive Strength Test Reports (BM/CT/16985) – (B-20) lean Concrete Pad for Retaining Wall Between Points (2-3) of Ajja Reservoir	July 12, 2016	July 14, 2016	A
TEST-15-00010-ARR-234-A	28-Days Concrete Compressive Strength Test Reports (BM/CT/16910) – (A1 (35MPa)) Walls of the reservoir / stage 2– A / Arraba Reservoir	July 17, 2016	July 20, 2016	A
TEST-15-00010-JLR-235-A	28-Days Concrete Compressive Strength Test Reports (BM/CT/16969) – (A1(35MPa (C))) Slab of the reservoir / Jalqamus Reservoir	July 17, 2016	July 20, 2016	A
TEST-15-00010-JLR-236-A	28-Days Concrete Compressive Strength Test Reports (BM/CT/16969) – (A1(35MPa (C))) Slab of the reservoir	July 17, 2016	July 20, 2016	A
TEST-15-00010-AJR-237-A	Test Report for Base Course (ST/16353), Below slab on grade / Ajja Reservoir	July 17, 2016	July 20, 2016	A
TEST-15-00010-SMT-238-A	Test Report for Base course (ST/16299), Sanour –Maithaloon transmission pipe line between station (1+500)	July 17, 2016	July 20, 2016	A
TEST-15-00010-AJR-239-A	07-Days Concrete Compressive Strength Test Reports (BM/CT/16986) – (B-30) Retaining Wall Between Points (4-5) stage 1 / Ajja Reservoir	July 17, 2016	July 20, 2016	A
TEST-15-00010-MTR-240-A	07-Days Concrete Compressive Strength Test Reports (BM/CT/161015) – (A1 (fc'=35MPa)) Base slab of Water Tank / Al Mutilla Reservoir	July 17, 2016	July 20, 2016	A
TEST-15-00010-AJR-241-A	07-Days Concrete Compressive Strength Test Reports (BM/CT/161012) – (B-30) Retaining Wall Between Points (4-5) stage 2 and Between point (5-6) / Ajja Reservoir	July 17, 2016	July 20, 2016	A
TEST-15-00010-KFR-242-A	07-Days Concrete Compressive Strength Test Reports (BM/CT/161016) – (A1(35MPa(C))) Walls of the reservoir of Kufreit Reservoir	July 17, 2016	July 20, 2016	A
TEST-15-00010-ARR-243-A	07-Days Concrete Compressive Strength Test Reports (BM/CT/161022) – (A1 (35MPa)) slab of the reservoir / Arraba Reservoir	July 17, 2016	July 20, 2016	A

Submittal No.	Description	Submitted Date	Response Date	Status
TEST-15-00010-ARR-244-A	07-Days Concrete Compressive Strength Test Reports (BM/CT/161023) – (B-30) Footing of Retaining Wall Between Points (2-3) / stage 1 of Ajja Reservoir	July 17, 2016	July 20, 2016	A
TEST-15-00010-IJT-245-A	RT Tested And Repaired 10” Fabricated Elbows From W1- W6 At Jalqamus Workshop	July 19, 2016	August 21, 2016	A
TEST-15-00010-IJT-246-A	RT Tested And Repaired 6” Fabricated Elbows From B1-B16 At Jalqamus Workshop	July 20, 2016	August 22, 2016	A
TEST-15-00010-AJR-247-A	28-Days Concrete Compressive Strength Test Reports (BM/CT/16986) – (B-30) Retaining Wall Between Points (4-5) stage 1 / Ajja Reservoir	July 24, 2016	July 26, 2016	A
TEST-15-00010-AJR-248-A	28-Days Concrete Compressive Strength Test Reports (BM/CT/161012) – (B-30) Retaining Wall Between Points (4-5) stage 2 and Between point (5-6) / Ajja Reservoir	July 24, 2016	July 26, 2016	A
TEST-15-00010-KFR-249-A	28-Days Concrete Compressive Strength Test Reports (BM/CT/161016) – (A1(35MPa(C)) Walls of the reservoir of Kufert Reservoir	July 24, 2016	July 26, 2016	A
TEST-15-00010-AJR-250-A	28-Days Concrete Compressive Strength Test Reports (BM/CT/16985) – (B-20) lean Concrete Pad for Retaining Wall Between Points (2-3) of Ajja Reservoir	July 24, 2016	July 26, 2016	A
TEST-15-00010-MTR-251-A	28-Days Concrete Compressive Strength Test Reports (BM/CT/161015) – (A1 (fc'=35MPa)) Base slab of Water Tank /Al Mutilla Reservoir	July 31, 2016	August 2, 2016	A
TEST-15-00010-AJR-252-A	07-Days Concrete Compressive Strength Test Reports (BM/CT/161090) – (B-20) lean Concrete for Retaining Wall Boundary walls at Kefir Ra'e Reservoir	July 31, 2016	August 2, 2016	A
TEST-15-00010-AJR-253-A	07-Days Concrete Compressive Strength Test Reports (BM/CT/161080) – (B-20) lean Concrete Pad of Ajja Reservoir	July 31, 2016	August 2, 2016	A
TEST-15-00010-AJR-254-A	07-Days Concrete Compressive Strength Test Reports (BM/CT/161058) – (B-30) Retaining Wall Between Points (2-3) / Ajja Reservoir	July 31, 2016	August 2, 2016	A

Submittal No.	Description	Submitted Date	Response Date	Status
TEST-15-00010-AJR-255A	07-Days Concrete Compressive Strength Test Reports (BM/CT/161045) – (B-30) Stem of Retaining Wall Between Points (3-4) / stage 2 & Between Points (2-3) and foundation of Boundary wall between points (2-3)/ Ajja Reservoir	July 31, 2016	August 2, 2016	A
TEST-15-00010-KFR-256-A	07-Days Concrete Compressive Strength Test Reports (BM/CT/161104) – (A1(35MPa(C)) Slab of reservoir of Kufent Reservoir	July 31, 2016	August 18, 2016	A
TEST-15-00010-SMT-257-A	Test Report for Granular Back Fill Material (BM/QC/16186), Sanour -Maithaloon transmission pipe line between station (2+000 to 2+500) / (Somsom size)	July 31, 2016	August 1, 2016	A
TEST-15-00010-SMT-258-A	Test Report for Granular Back Fill Material (BM/QC/16185), Sanour -Maithaloon transmission pipe line between station (2+000 to 2+500) / (50% Hommos+ 50 % Adas)	July 31, 2016	August 1, 2016	A
TEST-15-00010-SMT-259-A	Test Report for Base course (ST/16317), Sanour -Maithaloon transmission pipe line between station (2+000 to 2+500)	July 31, 2016	August 1, 2016	A
TEST-15-00010-SMT-260-A	Test Report for Granular Back Fill Material (BM/QC/16188), Sanour -Maithaloon transmission pipe line between station (2+500 to 3+000) / (Somsom size)	July 31, 2016	August 1, 2016	A
TEST-15-00010-SMT-261-A	Test Report for Granular Back Fill Material (BM/QC/16187), Sanour -Maithaloon transmission pipe line between station (2+500 to 3+000) / (50% Hommos+ 50 % Adas)	July 31, 2016	August 1, 2016	A
TEST-15-00010-SMT-262-A	Test Report for Base course (ST/16329), Sanour -Maithaloon transmission pipe line between station (2+500 to 3+000)	July 31, 2016	August 1, 2016	A
TEST-15-00010-SMT-263-A	Test Report for Granular Back Fill Material (BM/QC/16191), Sanour -Maithaloon transmission pipe line between station (3+000 to 3+500) / (Somsom size)	July 31, 2016	August 1, 2016	A
TEST-15-00010-SMT-264-A	Test Report for Granular Back Fill Material (BM/QC/16192), Sanour -Maithaloon transmission pipe line between station (3+000 to 3+500) / (50% Hommos+ 50 % Adas)	July 31, 2016	August 1, 2016	A
TEST-15-00010-SMT-265-A	Test Report for Base course (ST/16327), Sanour -Maithaloon transmission pipe line between station (3+000 to 3+500)	July 31, 2016	August 1, 2016	A
TEST-15-00010-SMT-266-A	Test Report for Granular Back Fill Material (BM/QC/16194), Sanour -Maithaloon transmission pipe line between station (3+500 to 3+6400)& between station (0+000 -0+140) / (Somsom size)	July 31, 2016	August 1, 2016	A
TEST-15-00010-SMT-267-A	Test Report for Granular Back Fill Material (BM/QC/16193), Sanour -Maithaloon transmission pipe line between station (3+500 to 3+6400)& between station (0+000 -0+140) / (50% Hommos+ 50 % Adas)	July 31, 2016	August 1, 2016	A

Submittal No.	Description	Submitted Date	Response Date	Status
TEST-15-00010-TJT-268-A	RT Tested Report # 8147053 for TJT Pipe line from (TJT 99-TJT 112) 6"	August 7, 2016	September 6, 2016	A
TEST-15-00010-TJT-269-A	RT Test # 8147728 for 6" Fabricated Elbows From B17-B34	August 7, 2016	September 6, 2016	A
TEST-15-00010-AJR-270-A	28-Days Concrete Compressive Strength Test Reports (BM/CT/161045) – (B-30) Stem of Retaining Wall Between Points (3-4) / stage 2 & Between Points (2-3) and foundation of Boundary wall between points (2-3)/ Ajja Reservoir	August 21, 2016	September 5, 2016	A
TEST-15-00010-AJR-271-A	28-Days Concrete Compressive Strength Test Reports (BM/CT/161058) – (B-30) Retaining Wall Between Points (2-3) / Ajja Reservoir	August 21, 2016	September 5, 2016	A
TEST-15-00010-AJR-272-A	28-Days Concrete Compressive Strength Test Reports (BM/CT/161080) – (B-20) lean Concrete Pad of Ajja Reservoir	August 21, 2016	September 5, 2016	A
TEST-15-00010-KRR-273-A	28-Days Concrete Compressive Strength Test Reports (BM/CT/161090) – (B-20) lean Concrete for Retaining Wall Boundary walls at Kefir Ra'è Reservoir	August 21, 2016	September 5, 2016	A
TEST-15-00010-AJR-274-A	28-Days Concrete Compressive Strength Test Reports (BM/CT/16964) – (B-30) Retaining Wall Between Points (3-4) /stage 1 / Ajja Reservoir	August 21, 2016	September 5, 2016	A
TEST-15-00010-AJR-275-A	28-Days Concrete Compressive Strength Test Reports (BM/CT/161023) – (B-30) Footing of Retaining Wall Between Points (2-3) / stage 1 of Ajja Reservoir	August 21, 2016	September 5, 2016	A
TEST-15-00010-ARR-276-A	28-Days Concrete Compressive Strength Test Reports (BM/CT/161022) – (A1 (35MPa)) slab of the reservoir / Arraba Reservoir	August 21, 2016	September 5, 2016	A
TEST-15-00010-ARR-277-A	28-Days Concrete Compressive Strength Test Reports (BM/CT/16823) – (A1 (35MPa)) Walls of the reservoir /first stage / Arraba Reservoir	August 21, 2016	September 5, 2016	A

Submittal No.	Description	Submitted Date	Response Date	Status
TEST-15-00010-SWJ-278-A	Test Report for Sand equivalent (Silica Sand /Concrete Fine aggregate) (BM/QC/16201) – at Me'mar Concrete Factory	August 21, 2016	September 5, 2016	A
TEST-15-00010-SWJ-279-A	Test Report for Sand equivalent (Silica Sand /Concrete Fine aggregate) (BM/QC/16195) – University Concrete Factory	August 21, 2016	September 5, 2016	A
TEST-15-00010-SWJ-280-A	Test Report for Sand equivalent (Silica Sand /Concrete Fine aggregate) (BM/QC/16190) – at Me'mar Concrete Factory	August 21, 2016	September 5, 2016	A
TEST-15-00010-SWJ-281-A	Test Report for Sand equivalent (Silica Sand /Concrete Fine aggregate) (BM/QC/16112) – University Concrete Factory	August 21, 2016	September 5, 2016	A
TEST-15-00010-SMT-282-A	Test Report for Base course Material (BM/QC/16335), Sanour -Maithaloon transmission pipe line between station (3+500 to 3+6400)& between station (0+000 -0+140)	August 21, 2016	September 5, 2016	A
TEST-15-00010-MTR-283-A	07-Days Concrete Compressive Strength Test Reports (BM/CT/161172) – (A1(fc'=35MPa)) Walls of the reservoir /Al Mutilla Reservoir	August 21, 2016	September 5, 2016	A
TEST-15-00010-AJR-284-A	07-Days Concrete Compressive Strength Test Reports (BM/CT/161122) – ((A1(fc'=35MPa))) Foundation and slab on grade / Ajja Reservoir	August 21, 2016	September 5, 2016	A
TEST-15-00010-KRR-285-A	07-Days Concrete Compressive Strength Test Reports (BM/CT/161233) – (B-30) Retaining Wall stem Between Points (3-4) / stage 1 + (2-3) and boundary wall stem between points (2-3 stage 1)+(1-2) stage 2 / Kufer Ra'e Reservoir	August 21, 2016	September 5, 2016	A
TEST-15-00010-KRR-286-A	07-Days Concrete Compressive Strength Test Reports (BM/CT/161221) – (B-30) boundary wall between points (1-2)(1-5) stage 1 and foundation of boundary wall between points (1-2) stage 2 / Kufer Ra'e Reservoir	August 21, 2016	September 5, 2016	A
TEST-15-00010-AJR-287-A	Test Report for FDT (field Density Test) Back fill material (ST/FD/16377) behind Retaining wall first layer / Ajja Reservoir	August 21, 2016	September 5, 2016	A

Submittal No.	Description	Submitted Date	Response Date	Status
TEST-15-00010-KRR-288-A	07-Days Concrete Compressive Strength Test Reports (BM/CT/161128) – (B-30) footing of Retaining Wall / Kufer Ra'e Reservoir	August 21, 2016	September 5, 2016	A
TEST-15-00010-JLT-289-A	Test Report for Back Fill Material (BM/QC/16200), UM AL Toot -Jalqamus transmission pipe line between station (0+000 to 0+500) / (Somsom size)	August 30, 2016	September 5, 2016	A
TEST-15-00010-JMT-290-A	Test Report for Back Fill Material (BM/QC/16199), Jalqamus Al Mutilla transmission pipe line between station (0+000 to 0+500) / combined aggregate mix (50% Hommos and 50 % Adas)	August 30, 2016	September 5, 2016	A
TEST-15-00010-JMT-291-A	Test Report for Base Course (ST/16349), UM AL Toot -Jalqamus transmission pipe line between stations(0+000-0+500)	August 30, 2016	September 5, 2016	A
TEST-15-00010-JMT-292-A	Test Report for Back Fill Material (BM/QC/16203), UM AL Toot -Jalqamus transmission pipe line between station (0+500 to 1+000) / (Somsom size)	August 30, 2016	September 5, 2016	A
TEST-15-00010-JMT-293-A	Test Report for Back Fill Material (BM/QC/16202), UM AL Toot -Jalqamus transmission pipe line between station (0+500 to 1+000) / combined aggregate mix (50% Hommos and 50 % Adas)	August 30, 2016	September 5, 2016	A
TEST-15-00010-JMT-294-A	Test Report for Base Course (ST/16350), UM AL Toot -Jalqamus transmission pipe line between stations(0+500-1+000)	August 30, 2016		
TEST-15-00010-AJR-295-A	Test Report - reinforcement deformed steel Bars Ø 16 # (BM/STL/16038) At Ajjah Reservoir	August 30, 2016	September 5, 2016	A
TEST-15-00010-JLT-296-A	Test Report for Back Fill Material (BM/QC/16206), UM AL Toot -Jalqamus transmission pipe line between station (1+000 to 1+500) / (Somsom size)	August 31, 2016	September 6, 2016	A
TEST-15-00010-JLT-297-A	Test Report for Back Fill Material (BM/QC/16205), UM AL Toot -Jalqamus transmission pipe line between station (1+000 to 1+500) / combined aggregate mix (50% Hommos and 50 % Adas)	August 31, 2016	September 5, 2016	A
TEST-15-00010-JLT-298-A	Test Report for Base Course (ST/16365), UM AL Toot -Jalqamus transmission pipe line between stations(1+000-1+500)	August 31, 2016	September 6, 2016	A
TEST-15-00010-JLT-299-A	Test Report for Back Fill Material (BM/QC/16212), UM AL Toot -Jalqamus transmission pipe line between station (1+500 to 1+870) / (Somsom size)	August 31, 2016	September 6, 2016	A
TEST-15-00010-JLT-300-A	Test Report for Back Fill Material (BM/QC/16210), UM AL Toot -Jalqamus transmission pipe line between station (1+500 to 1+780) / combined aggregate mix (50% Hommos and 50 % Adas)	August 31, 2016	September 6, 2016	A

Submittal No.	Description	Submitted Date	Response Date	Status
TEST-15-00010-JLT-301-A	Test Report for Base Course (ST/16370), UM AL Toot -Jalqamus transmission pipe line between stations(1+500-1+870)	August 31, 2016		
TEST-15-00010-JMT-302-A	Test Report for Back Fill Material (BM/QC/16214), Jalqamus-Al Moghayer transmission pipe line between station (0+000 to 0+500) / (Somsom size)	August 31, 2016	September 6, 2016	A
TEST-15-00010-JMT-303-A	Test Report for Back Fill Material (BM/QC/16213), Jalqamus - Al Moghayer transmission pipe line between station (0+000 to 0+500) / combined aggregate mix (50% Hommos and 50 % Adas)	August 31, 2016	September 7, 2016	A
TEST-15-00010-SWJ-304-A	RT Test # 8145380/16 for 6" Fabricated Elbows From B84-B91	September 7, 2016	September 29, 2016	A
TEST-15-00010-SMT-305-A	RT Test # 8147914/16 for 10" Fabricated Elbows From 260- 269 & 281-287	September 7, 2016	September 29, 2016	A
TEST-15-00010-MTR-306-A	28-Days Concrete Compressive Strength Test Reports (BM/CT/161172) – (A1(fc'=35MPa)) Walls of the reservoir /Al Mutilla Reservoir	September 8, 2016	September 18, 2016	A
TEST-15-00010-KRR-307-A	28-Days Concrete Compressive Strength Test Reports (BM/CT/161128) – (B-30) footing of Retaining Wall / Kufer Ra'e Reservoir	September 8, 2016	September 18, 2016	A
TEST-15-00010-KFR-308-A	28-Days Concrete Compressive Strength Test Reports (BM/CT/161104) – (A1(35MPa(C)) Slab of reservoir of Kufert Reservoir	September 8, 2016	September 18, 2016	A
TEST-15-00010-AJR-309-A	28-Days Concrete Compressive Strength Test Reports (BM/CT/161122) – ((A1(fc'=35MPa))) Foundation and slab on grade / Ajja Reservoir	September 8, 2016	September 18, 2016	A
TEST-15-00010-KRR-310-A	07-Days Concrete Compressive Strength Test Reports (BM/CT/161269) – (B-30) Retaining Wall Between Points (3-4) Stage 2 + (4-5) / Kufer Ra'e Reservoir	September 8, 2016	September 18, 2016	A
TEST-15-00010-AJR-311-A	07-Days Concrete Compressive Strength Test Reports (BM/CT/161258) – ((A1(fc'=35MPa))) Walls of the Reservoir /Stage (1) / Ajja Reservoir	September 8, 2016	September 18, 2016	A
TEST-15-00010-KRR-312-A	28-Days Concrete Compressive Strength Test Reports (BM/CT/161221) – (B-30) boundary wall between points (1-2)(1-5) stage 1 and foundation of boundary wall between points (1-2) stage 2 / Kufer Ra'e Reservoir	September 8, 2016	September 18, 2016	A

Submittal No.	Description	Submitted Date	Response Date	Status
TEST-15-00010-KRR-313-A	28-Days Concrete Compressive Strength Test Reports (BM/CT/161128) – (B-30) footing of Retaining Wall / Kufer Ra'e Reservoir	September 8, 2016	September 18, 2016	A
TEST-15-00010-AJR-314-A	07-Days Concrete Compressive Strength Test Reports (BM/CT/161320) – ((A1(f _c =35MPa))) Walls of the Reservoir / Stage (2) / Aija Reservoir	September 8, 2016	September 18, 2016	A
TEST-15-00010-MTR-315-A	07-Days Concrete Compressive Strength Test Reports (BM/CT/161363) – (A1(f _c =35MPa)) Slab of the reservoir / Al Mutilla Reservoir	September 8, 2016	September 18, 2016	A
TEST-15-00010-KRR-316-A	07-Days Concrete Compressive Strength Test Reports (BM/CT/161321) – (B-25) Wash out of Reservoir / Kufer Ra'e Reservoir	September 8, 2016	September 18, 2016	A
TEST-15-00010-KRR-317-A	07-Days Concrete Compressive Strength Test Reports (BM/CT/161322) – (B-20) lean Concrete under Reservoir wall footing at Kefir Ra'e Reservoir	September 8, 2016	September 18, 2016	A
TEST-15-00010-JMT-318-A	Test Report for Base Course Material (BM/QC/16380), Jalqamus - Al Moghayer transmission pipe line between station (0+000 to 0+500)	September 8, 2016	September 19, 2016	A
TEST-15-00010-JMT-319-A	Test Report for Back Fill Material (BM/QC/16221), Jalqamus-Al Moghayer transmission pipe line between station (0+500 to 1+000) / (Somsom size)	September 8, 2016	September 19, 2016	A
TEST-15-00010-JMT-320-A	Test Report for Back Fill Material (BM/QC/16222), Jalqamus - Al Moghayer transmission pipe line between station (0+500 to 1+000) / combined aggregate mix (50% Hommos and 50 % Adas)	September 8, 2016	September 19, 2016	A
TEST-15-00010-JMT-321-A	Test Report for Base Course Material (BM/QC/16389), Jalqamus - Al Moghayer transmission pipe line between station (0+500 to 1+000)	September 8, 2016	September 19, 2016	A
TEST-15-00010-SWJ-322-A	Test Report for Sand equivalent (Silica Sand /Concrete Fine aggregate) (BM/QC/16211) – University Concrete Factory	September 8, 2016	September 18, 2016	A
TEST-15-00010-SWJ-323-A	Test Report for Sand equivalent (Silica Sand /Concrete Fine aggregate) (BM/QC/16209) – Me'mar Concrete Plan	September 8, 2016	September 18, 2016	A
TEST-15-00010-KRR-324-A	Test Report for FDT (field Density Test) Sub Grade (ST/FD/16425), (ST/16360) – Kufer Ra'i Reservoir / Below steps of Selective material layer	September 8, 2016	September 18, 2016	A
TEST-15-00010-KRR-325-A	Test Report for FDT (field Density Test) Base course (ST/FD/16433), (ST/16368) – Kufer Ra'i Reservoir / Below BC Layer /Under Concrete Slab On –Grade	September 8, 2016	September 19, 2016	A

Submittal No.	Description	Submitted Date	Response Date	Status
TEST-15-00010-KRR-326-A	Test Report for FDT (field Density Test) Base course (ST/FD/16440), (ST/16371) Ring of the Reservoir /Kufer Ra'i Reservoir	September 8, 2016	September 18, 2016	A
TEST-15-00010-KRR-327-A	Test Report for FDT (field Density Test) 1st layer (ST/FD/16448), (ST/16368) Under concrete slab on grade /Kufer Ra'i Reservoir	September 8, 2016	September 18, 2016	A
TEST-15-00010-KRR-328-A	Test Report for FDT (field Density Test) 2nd layer (ST/FD/16449), (ST/16368) Under concrete slab on grade /Kufer Ra'i Reservoir	September 8, 2016	September 18, 2016	A
TEST-15-00010-KRR-329-A	Test Report for FDT (field Density Test) 2nd layer (ST/FD/16426), (ST/16360) Ring of the reservoir /Kufer Ra'i Reservoir	September 8, 2016	September 18, 2016	A
TEST-15-00010-KRR-330-A	Test Report for FDT (field Density Test) 3rd layer (ST/FD/16463), (ST/16368) Under concrete slab on grade /Kufer Ra'i Reservoir	September 8, 2016	September 18, 2016	A
TEST-15-00010-KRR-331-A	Test Report for FDT (field Density Test) Base Course layer (ST/FD/16464), (ST/16371) Under concrete slab on grade /Kufer Ra'i Reservoir	September 8, 2016	September 18, 2016	A
TEST-15-00010-KRR-332-A	Test Report for Back Fill Material (BM/QC/16208), Behind Retaining wall and Boundary wall / combined aggregate mix (50% Hommos and 50 % Adas)	September 8, 2016	September 18, 2016	A
TEST-15-00010-SWJ-333-A	Concrete Core Test Reports (BM/COOR/16034) – (A1(35MPa(C)) Pre-Cast Concrete manholes at Al Addasi Co. / Ramallah	September 8, 2016	September 18, 2016	A
TEST-15-00010-SMT-334-A	RT Test # 8147737/16 for 10" Fabricated Elbows 295,297,299,300,302-308	September 22, 2016	September 29, 2016	A
TEST-15-00010-JMT-335-A	Test Report for Base Course Material (BM/QC/16403), Jalqamus - Al Moghayer transmission pipe line between station (1+000 to 1+500	September 27, 2016	September 28, 2016	A
TEST-15-00010-JMT-336-A	Test Report for Back Fill Material (BM/QC/16235), Jalqamus - Al Moghayer transmission pipe line between station (1+500 to 2+000) / combined aggregate mix (50% Hommos and 50 % Adas)	September 27, 2016	September 28, 2016	A
TEST-15-00010-JMT-337-A	Test Report for Back Fill Material (BM/QC/16228), Jalqamus - Al Moghayer transmission pipe line between station (1+000 to 1+500) / combined aggregate mix (50% Hommos and 50 % Adas)	September 27, 2016	September 28, 2016	A
TEST-15-00010-JMT-338-A	Test Report for Back Fill Material (BM/QC/16234), Jalqamus-Al Moghayer transmission pipe line between station (1+500 to 2+000) / (Somsom size)	September 27, 2016	September 28, 2016	A
TEST-15-00010-JMT-339-A	Test Report for Back Fill Material (BM/QC/16227), Jalqamus-Al Moghayer transmission pipe line between station (1+000 to 1+500) / (Somsom size)	September 27, 2016	September 28, 2016	A

Submittal No.	Description	Submitted Date	Response Date	Status
TEST-15-00010-SWJ-340-A	07-Days Concrete Compressive Strength Test Reports (BM/CT/161376) – (A1(35MPa(C)) footing of the manhole at station (0+980) / Taneen site	September 27, 2016	September 28, 2016	A
TEST-15-00010-SWJ-341-A	07-Days Concrete Compressive Strength Test Reports (BM/CT/161460) – (A1(35MPa(C)) Walls of the manhole at station (0+980) / Taneen site	September 27, 2016	September 28, 2016	A
TEST-15-00010-SWJ-342-A	07-Days Concrete Compressive Strength Test Reports (BM/CT/161461) – (A1(35MPa(C)) Walls of Arabian American University Connection Manhole	September 27, 2016	September 28, 2016	A
TEST-15-00010-SWJ-343-A	07-Days Concrete Compressive Strength Test Reports (BM/CT/161501) – (A1(35MPa(C)) slab of the manhole at station (0+980) / Taneen site	September 27, 2016	September 28, 2016	A
TEST-15-00010-JMT-344-A	Test Report for Base Course Material (BM/QC/16422), Jalqamus - Al Moghayer transmission pipe line between station (1+500 to 2+000)	September 27, 2016	September 28, 2016	A
TEST-15-00010-SWJ-345-A	07-Days Concrete Compressive Strength Test Reports (BM/CT/161418) – (A1(35MPa(C)) Foundation of Arabian American University Connection Manhole at station (0+640)	September 27, 2016	September 28, 2016	A
TEST-15-00010-SWJ-346-A	28-Days Concrete Compressive Strength Test Reports (BM/CT/161376) – (A1(35MPa(C)) footing of the manhole at station (0+980) / Taneen site	September 27, 2016	September 28, 2016	A



Annex I - Submittals Data



USAID WEST BANK - GAZA - INFRASTRUCTURE NEEDS PROGRAM II (INPII)

CONTRACT NO. AID-294-I-00-12-00002

TASK ORDER NO. AID-294-TO-15-00010

Southwest Jenin Water Project



TASK ORDER SUBMITTALS LOG

Submittal No.		Submitted Date	Response Date	Status
SUB-15-00010-SWJ-001-A	Engineers Primary Field Office Layout	November 11, 2015	November 22, 2015	B
SUB-15-00010-SWJ-002-A	Steel Pipes (6", 8" and 10") - FIP	November 11, 2015	November 30, 2015	C
SUB-15-00010-SWJ-001-A	Engineers Primary Field Office Layout	November 11, 2015	December 8, 2015	B
SUB-15-00010-SWJ-002-A	Steel Pipes (6", 8" and 10") - FIP	November 11, 2015	December 16, 2015	C
SUB-15-00010-SWJ-001-A	Engineers Primary Field Office Layout	November 11, 2015	December 24, 2015	B
SUB-15-00010-SWJ-004-A	Field Offices Computer System	November 11, 2015	December 6, 2015	B
SUB-15-00010-SWJ-005-A	Field Offices Furniture's System	November 11, 2015	November 23, 2015	B
SUB-15-00010-SWJ-006-A	Scheduling Qualification	November 11, 2015	November 22, 2015	A
SUB-15-00010-SWJ-007-A	Performance and Maintenance Guarantee	November 17, 2015	November 22, 2015	E
SUB-15-00010-SWJ-008-A	Temporary Project Signs	November 17, 2015	November 22, 2015	B
SUB-15-00010-SWJ-009-A	Safety Plan	December 15, 2015	December 29, 2015	B



USAID WEST BANK - GAZA - INFRASTRUCTURE NEEDS PROGRAM II (INPII)

CONTRACT NO. AID-294-I-00-12-00002

TASK ORDER NO. AID-294-TO-15-00010

Southwest Jenin Water Project



TASK ORDER SUBMITTALS LOG

Submittal No.		Submitted Date	Response Date	Status
SUB-15-00010-SWJ-010-A	Quality Control Program Plan-QCP	November 24, 2015	December 6, 2015	C
SUB-15-00010-SWJ-010-B	Quality Control Program Plan-QCP	December 13, 2015	December 21, 2015	B
SUB-15-00010-SWJ-011-A	Excavation and Trenching Safety Plan	November 24, 2015	December 6, 2015	C
SUB-15-00010-SWJ-011-B	Excavation and Trenching Safety Plan	December 13, 2015	December 21, 2015	A
SUB-15-00010-SWJ-012-A	Submittal Schedule	November 24, 2015	December 8, 2015	B
SUB-15-00010-SWJ-013-A	List of License and Permits	November 24, 2015	December 6, 2015	C
SUB-15-00010-SWJ-013-B	List of License and Permits	December 13, 2015	December 21, 2015	A
SUB-15-00010-SWJ-014-A	Link Seal Material	November 24, 2015	December 1, 2015	B
SUB-15-00010-SWJ-015-A	High Potential Magnesium Anodes	November 24, 2015	December 1, 2015	B
SUB-15-00010-SWJ-016-A	Test Station for Cathodic Protection	November 24, 2015	December 1, 2015	B
SUB-15-00010-SWJ-017-A	Cathodic Protection System Consumables	November 24, 2015	December 1, 2015	C



USAID WEST BANK - GAZA - INFRASTRUCTURE NEEDS PROGRAM II (INPII)

CONTRACT NO. AID-294-I-00-12-00002

TASK ORDER NO. AID-294-TO-15-00010

Southwest Jenin Water Project



TASK ORDER SUBMITTALS LOG

Submittal No.		Submitted Date	Response Date	Status
SUB-15-00010-SWJ-017-B	Cathodic Protection System Consumables	August 2, 2016	August 16, 2016	B
SUB-15-00010-SWJ-018-A	Anodes Installation Method Statement	November 24, 2015	December 9, 2015	B
SUB-15-00010-MTR-019-A	Site Layout for AL Mutilla Reservoir	November 24, 2015	December 6, 2015	B
SUB-15-00010-JLR-020-A	Site Layout for Jalqamus Reservoir	November 24, 2015	December 6, 2015	B
SUB-15-00010-SWJ-021-A	Environmental Mitigation and Monitoring Plan-SWJ	November 24, 2015	December 13, 2015	C
SUB-15-00010-SWJ-021-B	Environmental Mitigation and Monitoring Plan(EMMP)	December 20, 2015	January 7, 2016	B
SUB-15-00010-SWJ-022-A	Construction Risk Management Program	November 24, 2015	December 6, 2015	C
SUB-15-00010-SWJ-022-B	Construction Risk Management Program	December 14, 2015	January 13, 2016	A
SUB-15-00010-SWJ-023-A	Steel Reinforcement manufacture's Data	November 24, 2015	December 8, 2015	C
SUB-15-00010-SWJ-023-B	Steel Reinforcement manufacture's Data	December 21, 2015	January 13, 2016	A
SUB-15-00010-SWJ-024-A	Testing Laboratory CV's	November 24, 2015	December 6, 2015	C



USAID WEST BANK - GAZA - INFRASTRUCTURE NEEDS PROGRAM II (INPII)

CONTRACT NO. AID-294-I-00-12-00002

TASK ORDER NO. AID-294-TO-15-00010

Southwest Jenin Water Project



TASK ORDER SUBMITTALS LOG

Submittal No.		Submitted Date	Response Date	Status
SUB-15-00010-SWJ-024-B	Testing Laboratory CV's	December 13, 2015	December 21, 2015	B
SUB-15-00010-SWJ-025-A	Concrete Batch Plants	November 24, 2015	December 14, 2015	C
SUB-15-00010-SWJ-025-B	Concrete Batch Plants	April 12, 2016	April 18, 2016	A
SUB-15-00010-SWJ-026-A	ALKarmel Concrete Mix Design	November 24, 2015	December 1, 2015	B
SUB-15-00010-SWJ-026-B	ALKarmel Concrete Mix Design	January 19, 2016	January 27, 2016	A
SUB-15-00010-SWJ-027-A	Subcontractor Profile	November 24, 2015	November 29, 2015	E
SUB-15-00010-SWJ-028-A	Preliminary Progress Schedule Submittal (60 Day Plan of Operation)	November 24, 2015	December 6, 2015	B
SUB-15-00010-MTR-029-A	AL Mutilla Reservoir Structural Shop Drawings	November 24, 2015	December 22, 2015	C
SUB-15-00010-MTR-029-B	AL Mutilla Reservoir Structural Shop Drawings	December 27, 2015	January 17, 2016	B
SUB-15-00010-MTR-029-C	AL Mutilla Reservoir Structural Shop Drawings-For Construction	January 18, 2016	January 27, 2016	A
SUB-15-00010-SWJ-030-A	Temporary Project Signs-Graphical Sign Sample	November 24, 2015	December 14, 2015	A



USAID WEST BANK - GAZA - INFRASTRUCTURE NEEDS PROGRAM II (INPII)

CONTRACT NO. AID-294-I-00-12-00002

TASK ORDER NO. AID-294-TO-15-00010

Southwest Jenin Water Project



TASK ORDER SUBMITTALS LOG

Submittal No.		Submitted Date	Response Date	Status
SUB-15-00010-SWJ-031-A	Copy of Insurance Certificate	December 7, 2015	December 16, 2015	E
SUB-15-00010-SWJ-032-A	Dumping Area	December 7, 2015	December 21, 2015	B
SUB-15-00010-SWJ-033-A	Storage Yard	December 7, 2015	December 21, 2015	B
SUB-15-00010-ARR-034-A	Arraba Reservoir Site Layout	December 7, 2015	December 13, 2015	C
SUB-15-00010-ARR-034-B	Arraba Reservoir Site Layout	December 15, 2015	January 13, 2016	C
SUB-15-00010-ARR-034-C	Arraba Reservoir Site Layout	February 10, 2016	February 17, 2016	A
SUB-15-00010-JLR-035-A	Jalqamus Reservoir Access Road Shop Drawings	December 7, 2015	December 29, 2015	C
SUB-15-00010-JLR-035-B	Jalqamus Reservoir Access Road Shop Drawings	December 30, 2015	January 27, 2016	B
SUB-15-00010-JLR-036-A	Jalqamus Double Trench Pipelines (6" Pipes)	December 6, 2015	December 13, 2015	B
SUB-15-00010-SWJ-037-A	Cell Phones & SIM	December 8, 2015	December 21, 2015	E
SUB-15-00010-SWJ-038-A	Temporary Project Signs Locations	December 14, 2015	December 21, 2015	A
SUB-15-00010-SMT-039-A	Landmark Survey (SAROUT-MEJARIOTI MANI LAHUNSSIOH LINE)	December 14, 2015	December 28, 2015	A



USAID WEST BANK - GAZA - INFRASTRUCTURE NEEDS PROGRAM II (INPII)

CONTRACT NO. AID-294-I-00-12-00002

TASK ORDER NO. AID-294-TO-15-00010

Southwest Jenin Water Project



TASK ORDER SUBMITTALS LOG

Submittal No.		Submitted Date	Response Date	Status
SUB-15-00010-SWJ-040-A	Coordination With Local Authorities(Letters to Local Authorities)	December 14, 2015	January 7, 2016	A
SUB-15-00010-JLR-041-A	Proposed Site Layout for Jalqamus Reservoir	December 14, 2015	December 28, 2015	C
SUB-15-00010-JLR-041-B	Proposed Site Layout for Jalqamus Reservoir	December 29, 2015	January 19, 2016	C
SUB-15-00010-JLR-041-C	Proposed Site Layout for Jalqamus Reservoir	January 20, 2016	February 17, 2016	B
SUB-15-00010-MTR-042-A	Proposed Site Layout for Al Mutilla Elevated Reservoir	December 14, 2015	December 28, 2015	C
SUB-15-00010-MTR-042-B	Proposed Site Layout for Al Mutilla Elevated Reservoir	December 30, 2015	January 19, 2016	C
SUB-15-00010-MTR-042-C	Proposed Site Layout for Al Mutilla Elevated Reservoir	January 24, 2016	January 27, 2016	A
SUB-15-00010-MTB-043-A	Site Layout for Al Mutilla Booster Station	December 14, 2015	January 11, 2016	C
SUB-15-00010-MTB-043-B	Site Layout for Al Mutilla Booster Station	January 14, 2016	January 27, 2016	B
SUB-15-00010-MTB-043-C	Site Layout for Al Mutilla Booster Station-For Construction	February 1, 2016	February 7, 2016	A
SUB-15-00010-KFR-044-A	Site Layout for Kufeirnt Reservoir	December 14, 2015	January 11, 2016	C
SUB-15-00010-KFR-044-B	Site Layout for Kufeirnt Reservoir	January 20, 2016	January 12, 2016	Retracted



USAID WEST BANK - GAZA - INFRASTRUCTURE NEEDS PROGRAM II (INPII)

CONTRACT NO. AID-294-I-00-12-00002

TASK ORDER NO. AID-294-TO-15-00010

Southwest Jenin Water Project



TASK ORDER SUBMITTALS LOG

Submittal No.		Submitted Date	Response Date	Status
SUB-15-00010-KFR-044-B	Site Layout for Kufeirit Reservoir	February 2, 2016	February 23, 2016	B
SUB-15-00010-SWJ-045-A	Pressure Gauge and Snubbers-WIKA	December 14, 2015	January 10, 2016	B
SUB-15-00010-SWJ-046-A	Check Valves-A.R.I	December 14, 2015	January 11, 2016	A
SUB-15-00010-SWJ-047-A	1" & 2" Combination Air Release Valve-A.R.I	December 14, 2015	December 30, 2015	B
SUB-15-00010-SWJ-048-A	3" & 4" Combination Air Release Valve-A.R.I	December 14, 2015	January 7, 2016	B
SUB-15-00010-SWJ-049-A	KSB Ball Valves DN50 7 Smaller	December 14, 2015	January 7, 2016	C
SUB-15-00010-SWJ-049-B	KSB Ball Valves DN50 7 Smaller	January 20, 2016	February 7, 2016	A
SUB-15-00010-SWJ-050-A	Flange Insulation Kit (SGM)	December 14, 2015	January 7, 2016	C
SUB-15-00010-SWJ-050-B	Flange Insulation Kit (SGM)	January 20, 2016	February 7, 2016	A
SUB-15-00010-SWJ-051-A	Perforated Pipes	December 14, 2015	January 13, 2016	A
SUB-15-00010-SWJ-052-A	Ventilation Pipes Sh40 Seamless	December 14, 2015	January 7, 2016	B
SUB-15-00010-SWJ-053-A	Silent Check Valves	December 14, 2015	January 13, 2016	A



USAID WEST BANK - GAZA - INFRASTRUCTURE NEEDS PROGRAM II (INPII)

CONTRACT NO. AID-294-I-00-12-00002

TASK ORDER NO. AID-294-TO-15-00010

Southwest Jenin Water Project



TASK ORDER SUBMITTALS LOG

Submittal No.		Submitted Date	Response Date	Status
SUB-15-00010-SWJ-054-A	Booster Pumps/KSB	December 14, 2015	January 7, 2016	C
SUB-15-00010-SWJ-054-B	Booster Pumps/KSB	February 1, 2016	February 25, 2016	C
SUB-15-00010-SWJ-054-C	Booster Pumps/KSB	March 27, 2016	March 31, 2016	Retracted
SUB-15-00010-SWJ-054-C	Booster Pumps/KSB	April 12, 2016	April 27, 2016	B
SUB-15-00010-SWJ-055-A	Electromagnet Flowmeters/DC(Siemens/MAG 8000)	December 14, 2015	January 13, 2016	C
SUB-15-00010-SWJ-055-B	Electromagnet Flowmeters/DC(Siemens/MAG 8000)	August 7, 2016	August 8, 2016	E
SUB-15-00010-SWJ-056-A	Electromagnet Flowmeters/AC(Siemens/MAG 31000)	December 14, 2015	January 13, 2016	D
SUB-15-00010-SWJ-056-B	Electromagnet Flowmeters/AC(Siemens/MAG 31000)	August 7, 2016	August 9, 2016	E
SUB-15-00010-SWJ-057-A	Pressure Level Transmitter Siemens	December 14, 2015	January 7, 2016	C
SUB-15-00010-SWJ-057-B	Pressure Level Transmitter Siemens	September 4, 2016	September 5, 2016	E
SUB-15-00010-SWJ-058-A	Pressure Indicating Transmitter/Siemens	December 14, 2015	January 9, 2016	C
SUB-15-00010-SWJ-058-B	Pressure Indicating Transmitter/Siemens	September 4, 2016	September 5, 2016	E



USAID WEST BANK - GAZA - INFRASTRUCTURE NEEDS PROGRAM II (INPII)

CONTRACT NO. AID-294-I-00-12-00002

TASK ORDER NO. AID-294-TO-15-00010

Southwest Jenin Water Project



TASK ORDER SUBMITTALS LOG

Submittal No.		Submitted Date	Response Date	Status
SUB-15-00010-SWJ-059-A	Float Level Switch (Magentrol/T10 Float Level Switch)	December 14, 2015	January 7, 2016	A
SUB-15-00010-SWJ-060-A	Pressure Switch/Beta	December 14, 2015	January 7, 2016	C
SUB-15-00010-SWJ-060-B	Pressure Switch/Beta	September 28, 2016	September 29, 2016	E
SUB-15-00010-SWJ-061-A	Lightning Surge Arrestor (MTL Surge Technology/TP48 Series)	December 15, 2015	January 7, 2016	B
SUB-15-00010-SWJ-062-A	Pressure Differential Switch-Ashcroft	December 15, 2015	January 13, 2016	C
SUB-15-00010-SWJ-062-B	Pressure Differential Switch-Ashcroft	September 4, 2016	September 5, 2016	E
SUB-15-00010-SWJ-063-A	Lighting Surge Arrestor Cabinet (MTL Instruments/SD32X)	December 15, 2015	January 7, 2016	A
SUB-15-00010-SWJ-064-A	Bolts, Washers and Nuts	December 15, 2015	January 7, 2016	A
SUB-15-00010-SWJ-065-A	Strainer/ Y-Type	December 15, 2015	January 13, 2016	C
SUB-15-00010-SWJ-065-B	Strainer/ Y-Type	February 21, 2016	February 28, 2016	C
SUB-15-00010-SWJ-065-C	Strainer/ Y-Type	March 9, 2016	March 13, 2016	B



USAID WEST BANK - GAZA - INFRASTRUCTURE NEEDS PROGRAM II (INPII)

CONTRACT NO. AID-294-I-00-12-00002

TASK ORDER NO. AID-294-TO-15-00010

Southwest Jenin Water Project



TASK ORDER SUBMITTALS LOG

Submittal No.		Submitted Date	Response Date	Status
SUB-15-00010-SWJ-066-A	Dismantling Joint-Unijoint	December 15, 2015	January 13, 2016	A
SUB-15-00010-SWJ-067-A	Expansion Joint/MID CORR	December 15, 2015	January 7, 2016	C
SUB-15-00010-SWJ-067-B	Expansion Joint/MID CORR	January 20, 2016	February 7, 2016	A
SUB-15-00010-SWJ-068-A	Mechanical Coupling/FlexLock	December 15, 2015	December 29, 2015	C
SUB-15-00010-SWJ-068-B	Mechanical Coupling/FlexLock	April 12, 2016	April 18, 2016	E
SUB-15-00010-SWJ-069-A	Welding Procedure	December 15, 2015	December 21, 2015	C
SUB-15-00010-SWJ-069-B	Welding Procedure	February 25, 2016	February 29, 2016	A
SUB-15-00010-SWJ-070-A	Method Statement For Repairing Pipes Cement Mortar	December 15, 2015	January 4, 2016	B
SUB-15-00010-SWJ-071-A	Root, Fill and Cap Stainless Steel Welding Procedure and Stainless Steel spool	December 15, 2015	January 13, 2016	C
SUB-15-00010-SWJ-071-B	Root, Fill and Cap Stainless Steel Welding Procedure and Stainless Steel spool	February 24, 2016	March 3, 2016	A
SUB-15-00010-SWJ-072-A	Sanour-Meithalon Transmission Pipeline(10")Plan,Profile & Typical Section From STA:0+000 to sta:1+600	December 15, 2015	January 7, 2016	C



USAID WEST BANK - GAZA - INFRASTRUCTURE NEEDS PROGRAM II (INPII)

CONTRACT NO. AID-294-I-00-12-00002

TASK ORDER NO. AID-294-TO-15-00010

Southwest Jenin Water Project



TASK ORDER SUBMITTALS LOG

Submittal No.		Submitted Date	Response Date	Status
SUB-15-00010-SWJ-072-B	Sanour-Meithalon Transmission Pipeline(10")Plan,Profile & Typical Section From STA:0+000 to sta:1+600	January 9, 2016	January 27, 2016	B
SUB-15-00010-SWJ-072-C	Sanour-Meithalon Transmission Pipeline(10")Plan,Profile & Typical Section From STA:0+000 to sta:1+601-For Construction	January 31, 2016	February 16, 2016	A
SUB-15-00010-SWJ-073-A	Flanged Gate Valve with Actuator / PN16/PN25/PN40	December 15, 2015	January 4, 2016	C
SUB-15-00010-SWJ-073-B	Flanged Gate Valve with Actuator / PN16/PN25/PN40	January 6, 2016	January 27, 2016	C
SUB-15-00010-SWJ-073-C	Flanged Gate Valve with Actuator / PN16/PN25/PN41	February 1, 2016	February 11, 2016	A
SUB-15-00010-SWJ-074-A	Flap Valve	December 13, 2015	January 4, 2016	A
SUB-15-00010-SWJ-075-A	Flange Gasket AFM 34	December 13, 2015	January 5, 2016	C
SUB-15-00010-SWJ-075-B	Flange Gasket AFM 34	January 24, 2016	February 7, 2016	A
SUB-15-00010-SWJ-076-A	General Construction Method Statement	December 15, 2015	January 13, 2016	A
SUB-15-00010-SWJ-077-A	Original CPM Schedule Submittal	December 15, 2015	January 10, 2016	C
SUB-15-00010-SWJ-077-B	Original CPM Schedule Submittal	January 20, 2016	February 7, 2016	C



USAID WEST BANK - GAZA - INFRASTRUCTURE NEEDS PROGRAM II (INPII)

CONTRACT NO. AID-294-I-00-12-00002

TASK ORDER NO. AID-294-TO-15-00010

Southwest Jenin Water Project



TASK ORDER SUBMITTALS LOG

Submittal No.		Submitted Date	Response Date	Status
SUB-15-00010-SWJ-077-C	Original CPM Schedule Submittal	February 15, 2016	February 23, 2016	A
SUB-15-00010-ARR-078-A	2000 m3 Arraba Reservoir Structural Shop Drawings	December 16, 2015	January 11, 2016	C
SUB-15-00010-ARR-078-B	2000 m3 Arraba Reservoir Structural Shop Drawings	January 12, 2016	February 1, 2016	C
SUB-15-00010-ARR-078-C	2000 m3 Arraba Reservoir Structural Shop Drawings	February 8, 2016	February 28, 2016	B
SUB-15-00010-ARR-078-D	2000 m3 Arraba Reservoir Structural Shop Drawings-For Construction	February 29, 2016	March 3, 2016	A
SUB-15-00010-JLR-079-A	Shop Drawing for Retaining Wall ST. 0+069.5 To ST. 0+164.4 RHS at Jalqamus Access Road	December 16, 2015	December 28, 2015	B
SUB-15-00010-SWJ-080-A	Colored PVC Pipes-Conduit for Power and Light	December 16, 2015	January 7, 2016	C
SUB-15-00010-SWJ-080-B	Colored PVC Pipes-Conduit for Power and Light	April 12, 2016	April 19, 2016	E
SUB-15-00010-SWJ-081-A	Electrical Conduits PVC Pipes & Fittings	December 16, 2015	January 7, 2016	C
SUB-15-00010-SWJ-081-B	Electrical Conduits PVC Pipes & Fittings	January 9, 2016	January 20, 2016	A
SUB-15-00010-SWJ-082-A	Electrical Conduits-Steel Pipes	December 16, 2015	January 7, 2016	A
SUB-15-00010-SWJ-083-A	PVC Coated Flexible Steel Pipe/Teleflex Electrical Flexible Conduits	December 16, 2015	January 7, 2016	B
SUB-15-00010-SWJ-084-A	Grounding System Material	December 16, 2015	January 7, 2016	C
SUB-15-00010-SWJ-084-B	Grounding System Material	January 10, 2016	February 1, 2016	A
SUB-15-00010-SWJ-085-A	Power Cables	December 16, 2015	January 7, 2016	C
SUB-15-00010-SWJ-086-A	Lighting Poles (Lighting Fixtures & Poles)	December 16, 2015	January 7, 2016	C
SUB-15-00010-SWJ-086-B	Lighting Poles (Lighting Fixtures & Poles)	January 27, 2016	February 14, 2016	A



USAID WEST BANK - GAZA - INFRASTRUCTURE NEEDS PROGRAM II (INPII)

CONTRACT NO. AID-294-I-00-12-00002

TASK ORDER NO. AID-294-TO-15-00010

Southwest Jenin Water Project



TASK ORDER SUBMITTALS LOG

Submittal No.		Submitted Date	Response Date	Status
SUB-15-00010-SWJ-087-A	Traffic Control Plan	December 17, 2015	December 28, 2015	C
SUB-15-00010-SWJ-087-B	Traffic Control Plan	February 29, 2016		Retraeted
SUB-15-00010-SWJ-087-B	Traffic Control Plan	March 10, 2016	April 5, 2016	B
SUB-15-00010-ARR-088-A	Shop Drawing For Retaining Wall For Arraba Reservoir	December 17, 2015	January 5, 2016	C
SUB-15-00010-ARR-088-B	Shop Drawing For Retaining Wall For Arraba Reservoir	January 7, 2016	January 19, 2016	B
SUB-15-00010-ARR-088-C	Shop Drawing For Retaining Wall For Arraba Reservoir-(For Construction)	January 19, 2016	January 27, 2016	A
SUB-15-00010-MTR-089-A	Shop Drawing for Retaining Wall for Al Mutilla Reservoir	December 17, 2015	January 5, 2016	C
SUB-15-00010-MTR-089-B	Shop Drawing for Retaining Wall for Al Mutilla Reservoir	January 7, 2016	January 19, 2016	B
SUB-15-00010-MTR-089-C	Shop Drawing for Retaining Wall for Al Mutilla Reservoir (For Construction)	January 19, 2016	January 27, 2016	A
SUB-15-00010-SWJ-090-A	Steel Flanges-Hubbed Slip On-Type12-PN(16+25+40)	December 17, 2015	January 3, 2016	B
SUB-15-00010-SWJ-091-A	Bedding Material Aggregate-Granular Backfill-Material(Somsom Size) Report #BM/QC/15137-Al Fares Crusher Plant/Jenin	December 17, 2015	January 14, 2016	A
SUB-15-00010-SWJ-092-A	Backfill Material – Crushed Aggregate Size-(Single Size Material/Hommos and Addas) Report #/BM/QC/15138-(Al Fares Crusher Plant/Jenin)	December 17, 2015	January 14, 2016	A
SUB-15-00010-SWJ-093-A	Class B35 Cylinder Concrete Ready Mix Design(Zakarneh Batch Plant)	December 19, 2015	January 7, 2016	D
SUB-15-00010-SWJ-093-B	Class B35 Cylinder Concrete Ready Mix Design(Zakarneh Batch Plant)	April 12, 2016	April 18, 2016	A
SUB-15-00010-SWJ-094-A	B35 Cylinder Concrete Mix Design-Me'mar Batch Plant	December 19, 2015	January 11, 2016	C
SUB-15-00010-SWJ-094-B	B35 Cylinder Concrete Mix Design-Me'mar Batch Plant	January 12, 2016	January 19, 2016	A
SUB-15-00010-SWJ-095-A	B35 Concrete Ready Mix Design-Me'mar Batch plant	December 19, 2015	January 11, 2016	C
SUB-15-00010-SWJ-095-B	B35 Concrete Ready Mix Design-Me'mar Batch plant	April 12, 2016	April 18, 2016	A



USAID WEST BANK - GAZA - INFRASTRUCTURE NEEDS PROGRAM II (INPII)

CONTRACT NO. AID-294-I-00-12-00002

TASK ORDER NO. AID-294-TO-15-00010

Southwest Jenin Water Project



TASK ORDER SUBMITTALS LOG

Submittal No.		Submitted Date	Response Date	Status
SUB-15-00010-MTR-096-A	Shop Drawing of Formwork for Al Mutilla Reservoir	December 17, 2015	January 7, 2016	B
SUB-15-00010-SWJ-097-A	Key Personnel	December 17, 2015	December 21, 2015	E
SUB-15-00010-MTR-098-A	Al Mutilla Elevated Reservoir piping Plan & Sections	December 20, 2015	January 18, 2016	C
SUB-15-00010-MTR-098-B	Al Mutilla Elevated Reservoir piping Plan & Sections	January 27, 2016	February 22, 2016	C
SUB-15-00010-MTR-098-C	Al Mutilla Elevated Reservoir piping Plan & Sections	March 13, 2016	April 7, 2016	B
SUB-15-00010-MTR-098-D	Al Mutilla Elevated Reservoir piping Plan & Sections-For Construction	June 13, 2016	June 15, 2016	A
SUB-15-00010-AJR-099-A	Layout for Ajja Reservoir	December 20, 2015	January 11, 2016	C
SUB-15-00010-AJR-099-B	Layout for Ajja Reservoir	January 13, 2016	January 27, 2016	C
SUB-15-00010-AJR-099-C	Layout for Ajja Reservoir	February 9, 2016	March 3, 2016	B
SUB-15-00010-SWJ-100-A	Holiday Test Machine	December 20, 2015	January 3, 2016	E
SUB-15-00010-SWJ-101-A	Metal Box-Junction Box-(Metebox - Enclosure)	December 20, 2015	January 7, 2016	A
SUB-15-00010-SWJ-102-A	B20+B25+B30 Concrete Mix Design-Memar	December 20, 2015	January 18, 2016	E
SUB-15-00010-SWJ-103-A	Method Statement of Demolition Circular Water Tanks at Grade Plan	December 20, 2015	January 3, 2016	B
SUB-15-00010-SWJ-104-A	B20/B25/B30/B35 Concrete Ready Mix Design-(Zakarneh Batch Plant)	December 21, 2015	January 18, 2016	D
SUB-15-00010-SWJ-104-B	B20/B25/B30/B35 Concrete Ready Mix Design-(Zakarneh Batch Plant)	April 12, 2016	April 18, 2016	A
SUB-15-00010-MTR-105-A	Traffic Control Plan-Al Mutilla Reservoir	December 23, 2015	December 28, 2015	B
SUB-15-00010-SWJ-106-A	Plastic Warning Tape Cathodic Protection System/Electrical	December 23, 2015	January 7, 2016	A



USAID WEST BANK - GAZA - INFRASTRUCTURE NEEDS PROGRAM II (INPII)

CONTRACT NO. AID-294-I-00-12-00002

TASK ORDER NO. AID-294-TO-15-00010

Southwest Jenin Water Project



TASK ORDER SUBMITTALS LOG

Submittal No.		Submitted Date	Response Date	Status
SUB-15-00010-SWJ-107-A	Method Statement for Chambers Installation	December 27, 2015	January 13, 2016	C
SUB-15-00010-SWJ-107-B	Method Statement for Chambers Installation	August 1, 2016	August 10, 2016	A
SUB-15-00010-SWJ-108-A	Concrete Curing Method Statement	December 27, 2015	January 11, 2016	A
SUB-15-00010-SWJ-109-A	Bitumenous Coating for External Walls-Nitoproof 30/Damp Proof Membrane	December 27, 2015	January 7, 2016	A
SUB-15-00010-MTR-110-A	Excavation Plan for Al Mutilla Reservoir	December 27, 2015	January 13, 2016	A
SUB-15-00010-SWJ-111-A	Formwork Material-Form Tie & Plywood-Samples	December 27, 2015	January 13, 2016	C
SUB-15-00010-SWJ-111-B	Formwork Material-Form Tie & Plywood-Samples	January 19, 2016	January 27, 2016	A
SUB-15-00010-SWJ-112-A	Dumping Area 2nd Option	December 27, 2015	January 18, 2016	B
SUB-15-00010-SWJ-113-A	Dilapidation Survey (Al Mutilla Reservoir)	December 27, 2015	January 17, 2016	B
SUB-15-00010-MTR-114-A	AL Mutilla Elevated Reservoir 500 CM Electrical Shop Drawings	December 27, 2015	January 20, 2016	B
SUB-15-00010-SWJ-115-A	Concrete Repair Method Statement	December 28, 2015	January 7, 2016	A
SUB-15-00010-SWJ-116-A	Internal Epoxy Coating - Nitocote EP405	December 28, 2015	February 22, 2016	C
SUB-15-00010-SWJ-116-B	Internal Epoxy Coating - Nitocote EP406	March 24, 2016	April 5, 2016	A
SUB-15-00010-SWJ-117-A	External Coating Dekguard FC+Nitocote SN522	December 28, 2015	January 18, 2016	A
SUB-15-00010-SWJ-118-A	PVC Waterstop (Supercast Watafoil S250) Method Statement	December 28, 2015	January 7, 2016	A
SUB-15-00010-SWJ-119-A	Flexible Protective Coating Nitocote EPU	December 28, 2015	January 13, 2016	A
SUB-15-00010-SWJ-120-A	Rapid Setting Cement-Based Water Stopping Mortar-Rendroc Plug	December 28, 2015	January 13, 2016	A
SUB-15-00010-SWJ-121-A	Method Statement for Non-Shrink Cementations Grout for Tie Rods-Conbextra HF	December 28, 2015	January 13, 2016	A
SUB-15-00010-SWJ-122-A	External Isolation Material-Nitoproof 30 MS	December 28, 2015	January 3, 2016	A
SUB-15-00010-SWJ-123-A	Method Statement for Cementation Repair Mortar-Renderoc FC	December 28, 2015	January 3, 2016	B
SUB-15-00010-ARR-124-A	Excavation Plan for Arraba Reservoir	December 28, 2015	January 17, 2016	C
SUB-15-00010-ARR-124-B	Excavation Plan for Arraba Reservoir	July 11, 2016	July 18, 2016	A



USAID WEST BANK - GAZA - INFRASTRUCTURE NEEDS PROGRAM II (INPII)

CONTRACT NO. AID-294-I-00-12-00002

TASK ORDER NO. AID-294-TO-15-00010

Southwest Jenin Water Project



TASK ORDER SUBMITTALS LOG

Submittal No.	Submitted Date	Response Date	Status
SUB-15-00010-SWJ-125-A	December 28, 2015	January 17, 2016	C
SUB-15-00010-SWJ-125-B	January 31, 2016	February 11, 2016	C
SUB-15-00010-SWJ-125-C	February 21, 2016	March 6, 2016	B
SUB-15-00010-JLR-126-A	December 29, 2015	January 17, 2016	C
SUB-15-00010-JLR-126-B	February 1, 2016	February 17, 2016	A
SUB-15-00010-KFR-127-A	December 30, 2015	January 25, 2016	B
SUB-15-00010-KFR-127-B	February 28, 2016	March 15, 2016	B
SUB-15-00010-SWJ-128-A	December 30, 2015		Retracted
SUB-15-00010-SWJ-129-A	December 30, 2015		Retracted
SUB-15-00010-JLR-130-A	December 30, 2015	January 17, 2016	C
SUB-15-00010-JLR-130-B	February 9, 2016	February 23, 2016	A
SUB-15-00010-ARR-131-A	December 30, 2015	January 17, 2016	C
SUB-15-00010-ARR-131-B	January 31, 2016	February 10, 2016	A
SUB-15-00010-JLR-132-A	January 3, 2016	January 17, 2016	B
SUB-15-00010-ARR-133-A	January 3, 2016	January 17, 2016	B
SUB-15-00010-SWJ-134-A	January 3, 2016	January 7, 2016	C
SUB-15-00010-SWJ-134-B	January 20, 2016	February 7, 2016	A
SUB-15-00010-SWJ-135-A	January 3, 2016	January 18, 2016	A
SUB-15-00010-SWJ-136-A	January 3, 2016	January 27, 2016	D
SUB-15-00010-SWJ-136-B	February 23, 2016	March 3, 2016	C
SUB-15-00010-SWJ-136-C	April 24, 2016	May 4, 2016	B



USAID WEST BANK - GAZA - INFRASTRUCTURE NEEDS PROGRAM II (INPII)

CONTRACT NO. AID-294-I-00-12-00002

TASK ORDER NO. AID-294-TO-15-00010

Southwest Jenin Water Project



TASK ORDER SUBMITTALS LOG

Submittal No.		Submitted Date	Response Date	Status
SUB-15-00010-SWJ-137-A	Filter Fabric (Geotextile)	January 3, 2016	January 19, 2016	C
SUB-15-00010-SWJ-137-B	Filter Fabric (Geotextile)	February 28, 2016	March 6, 2016	A
SUB-15-00010-SWJ-138-A	Manhole Covers/ Haddad "750mm"	January 3, 2016	January 19, 2016	B
SUB-15-00010-SWJ-138-B	Manhole Covers/ Haddad "750mm"	January 26, 2016	February 17, 2016	C
SUB-15-00010-SWJ-138-C	Manhole Covers/ Haddad "750mm"	May 15, 2016	May 16, 2016	A
SUB-15-00010-SWJ-139-A	B20/B25/B30 Concrete Ready Mix Design-Al Karmel Batch Plant	January 3, 2016	January 18, 2016	B
SUB-15-00010-MTB-140-A	Dilapidation Survey-(Al Mutilla Booster Station)	January 3, 2016	January 17, 2016	C
SUB-15-00010-MTB-140-B	Dilapidation Survey-(Al Mutilla Booster Station)	February 14, 2016	February 17, 2016	A
SUB-15-00010-SWJ-141-A	Method Statement for Crack Injection(Wet or Dump Conditions)	January 4, 2016	February 1, 2016	A
SUB-15-00010-JLR-142-A	At Grade 1000 m3 Jalqamus Reservoir Structural Shop Drawings	January 4, 2016	February 1, 2016	C
SUB-15-00010-JLR-142-B	At Grade 1000 m3 Jalqamus Reservoir Structural Shop Drawings	February 16, 2016	February 28, 2016	B
SUB-15-00010-JLR-142-C	At Grade 1000 m3 Jalqamus Reservoir Structural Shop Drawings-For Construction	February 29, 2016	March 3, 2016	A
SUB-15-00010-TJT-143-A	Telfit-Jalqamus Transmission Pipeline-Dilapidation Survey	January 6, 2016	January 18, 2016	C
SUB-15-00010-TJT-143-B	Telfit-Jalqamus Transmission Pipeline-Dilapidation Survey	February 14, 2016	February 17, 2016	A
SUB-15-00010-JMT-144-A	Jalqamus-AL Mughayyir Force Line-Dilapidation Survey	January 6, 2016	January 18, 2016	C
SUB-15-00010-JMT-144-B	Jalqamus-AL Mughayyir Force Line-Dilapidation Survey	February 28, 2016	March 10, 2016	A
SUB-15-00010-SWJ-145-A	Base Course Material-Source Approval	January 6, 2016	January 17, 2016	A
SUB-15-00010-SWJ-146-A	Steel Reinforcement Test Reports-Israel-12+16+18	January 6, 2016	January 19, 2016	A
SUB-15-00010-SWJ-147-A	Vapor Retarder	January 6, 2016	January 18, 2016	A
SUB-15-00010-ARR-148-A	Arraba Reservoir Mechanical Shop Drawings	January 6, 2016	January 27, 2016	C
SUB-15-00010-ARR-148-B	Arraba Reservoir Mechanical Shop Drawings	June 27, 2016	June 28, 2016	E
SUB-15-00010-SWJ-149-A	Method Statement for Relocation Trees Within ROW	January 6, 2016	January 19, 2016	B



USAID WEST BANK - GAZA - INFRASTRUCTURE NEEDS PROGRAM II (INPII)

CONTRACT NO. AID-294-I-00-12-00002

TASK ORDER NO. AID-294-TO-15-00010

Southwest Jenin Water Project



TASK ORDER SUBMITTALS LOG

Submittal No.	Submitted Date	Response Date	Status
SUB-15-00010-SWJ-150-A	January 7, 2016	January 27, 2016	C
SUB-15-00010-SWJ-150-B	February 11, 2016	February 23, 2016	A
SUB-15-00010-SWJ-151-A	January 9, 2016	January 27, 2016	C
SUB-15-00010-SWJ-151-B	February 8, 2016	February 23, 2016	C
SUB-15-00010-SWJ-151-C	April 12, 2016	April 18, 2016	A
SUB-15-00010-JLR-152-A	January 9, 2016	January 27, 2016	B
SUB-15-00010-JLR-152-B	February 1, 2016	February 24, 2016	A
SUB-15-00010-ARR-153-A	January 10, 2016	January 20, 2016	B
SUB-15-00010-KRR-154-A	January 10, 2016	February 8, 2016	A
SUB-15-00010-SWJ-155-A	January 10, 2016	January 17, 2016	C
SUB-15-00010-SWJ-155-B	March 4, 2016	April 11, 2016	C
SUB-15-00010-SWJ-155-C	April 17, 2016	April 28, 2016	B
SUB-15-00010-SWJ-156-A	January 10, 2016	January 14, 2016	A
SUB-15-00010-SWJ-157-A	January 10, 2016	January 14, 2016	A
SUB-15-00010-SWJ-158-A	January 12, 2016	January 18, 2016	C
SUB-15-00010-SWJ-158-B	March 2, 2016	March 14, 2016	A
SUB-15-00010-SMT-159-A	January 13, 2016	January 27, 2016	B
SUB-15-00010-SMT-159-B	January 31, 2016	February 16, 2016	A
SUB-15-00010-MTR-160-A	January 13, 2016	January 27, 2016	A



USAID WEST BANK - GAZA - INFRASTRUCTURE NEEDS PROGRAM II (INPII)

CONTRACT NO. AID-294-I-00-12-00002

TASK ORDER NO. AID-294-TO-15-00010

Southwest Jenin Water Project



TASK ORDER SUBMITTALS LOG

Submittal No.		Submitted Date	Response Date	Status
SUB-15-00010-JLR-161-A	At Grade 1000 m3 Jalqamus Reservoir Piping Plan & Sections	January 13, 2016	February 3, 2016	C
SUB-15-00010-JLR-161-B	At Grade 1000 m3 Jalqamus Reservoir Piping Plan & Sections	June 27, 2016	June 28, 2016	E
SUB-15-00010-SWJ-162-A	Concrete Ready- Mix Design Class A1 & A3 (35.0MPa Cylinder)-Size 20mm	January 18, 2016	January 27, 2016	A
SUB-15-00010-SWJ-163-A	Concrete Ready-Mixes Design Class B20,B25 & B30 -Size 20mm	January 18, 2016	January 27, 2016	A
SUB-15-00010-KFR-164-A	Shop Drawing For Retaining Wall For Kuferit Reservoir	January 18, 2016	February 15, 2016	B
SUB-15-00010-KFR-164-B	Shop Drawing For Retaining Wall For Kuferit Reservoir-For Construction	February 17, 2016	March 6, 2016	B
SUB-15-00010-KFR-165-A	At Grade 500 m3 Kuferit Reservoir Structural Shop Drawings	January 19, 2016	February 1, 2016	C
SUB-15-00010-KFR-165-B	At Grade 500 m3 Kuferit Reservoir Structural Shop Drawings	February 16, 2016	February 29, 2016	B
SUB-15-00010-KFR-165-C	At Grade 500 m3 Kuferit Reservoir Structural Shop Drawings-For Construction	March 1, 2016	March 3, 2016	A
SUB-15-00010-AJR-099-D	Layout for Ajja Reservoir	June 28, 2016	June 29, 2016	A
SUB-15-00010-AJR-166-A	At Grade 1000 m3 Ajja Reservoir Structural Shop Drawings	January 20, 2016	February 1, 2016	C
SUB-15-00010-AJR-166-B	At Grade 1000 m3 Ajja Reservoir Structural Shop Drawings	February 16, 2016	March 8, 2016	B
SUB-15-00010-AJR-166-C	At Grade 1000 m3 Ajja Reservoir Structural Shop Drawings-For Construction	March 9, 2016	March 13, 2016	A
SUB-15-00010-KRR-167-A	At Grade 1000 m3 Kafer Ra'i Reservoir Structural Shop Drawings	January 20, 2016	February 1, 2016	C
SUB-15-00010-KRR-167-B	At Grade 1000 m3 Kafer Ra'i Reservoir Structural Shop Drawings	February 24, 2016	February 29, 2016	B
SUB-15-00010-KRR-167-C	At Grade 1000 m3 Kafer Ra'i Reservoir Structural Shop Drawings-For Construction	March 2, 2016	March 3, 2016	A
SUB-15-00010-SWJ-168-A	Flash Beacon	January 20, 2016	February 7, 2016	A
SUB-15-00010-SWJ-169-A	Earthing Manhole	January 20, 2016	February 7, 2016	A
SUB-15-00010-SWJ-170-A	Dismantling Joints-PN16-25 (Alternative)	January 20, 2016	February 7, 2016	A
SUB-15-00010-SWJ-171-A	Dismantling Joints-(Alternative)	January 20, 2016	February 7, 2016	A
SUB-15-00010-SWJ-172-A	Steel Fence & Post for Reservoir and Booster Station- With Samples	January 21, 2016	February 7, 2016	C
SUB-15-00010-SWJ-172-B	Steel Fence & Post for Reservoir and Booster Station- With Samples	February 9, 2016	February 15, 2016	C



USAID WEST BANK - GAZA - INFRASTRUCTURE NEEDS PROGRAM II (INPII)

CONTRACT NO. AID-294-I-00-12-00002

TASK ORDER NO. AID-294-TO-15-00010

Southwest Jenin Water Project



TASK ORDER SUBMITTALS LOG

Submittal No.		Submitted Date	Response Date	Status
SUB-15-00010-SWJ-172-C	Steel Fence & Post for Reservoir and Booster Station - With Samples	March 10, 2016	March 17, 2016	A
SUB-15-00010-JLT-173-A	Dilapidation Survey-Jalqamus Transmission Pipeline	January 24, 2016	February 8, 2016	A
SUB-15-00010-KFR-174-A	Dilapidation Survey- Kuferit Reservoir	January 24, 2016	February 8, 2016	A
SUB-15-00010-SWJ-175-A	At Grade 1000 m3 Reservoir Form Work Drawings	January 24, 2016	February 1, 2016	B
SUB-15-00010-SWJ-176-A	Steel Pipes Schedule 40 (6"-8"-10")	January 24, 2016	February 7, 2016	A
SUB-15-00010-SWJ-177-A	Alternative Bermad Combination Air Valve 2", 3 " & 4"	January 24, 2016	February 7, 2016	D
SUB-15-00010-SWJ-177-B	Alternative Bermad Combination Air Valve 2", 3 " & 4"	April 20, 2016	April 21, 2016	E
SUB-15-00010-SWJ-178-A	Flanged Ball Valves DN 50	January 24, 2016	February 7, 2016	C
SUB-15-00010-SWJ-178-B	Flanged Ball Valves DN 51	February 10, 2016	February 25, 2016	A
SUB-15-00010-SWJ-179-A	BCI 8m Mast for SCADA System	January 24, 2016	February 15, 2016	A
SUB-15-00010-KFR-180-A	At Grade 500 m3 Kuferit Reservoir Formwork Drawings	January 24, 2016	February 1, 2016	B
SUB-15-00010-SWJ-181-A	SW Jenin RTU submittal	January 24, 2016	February 22, 2016	C
SUB-15-00010-SWJ-181-B	SW Jenin RTU submittal	August 18, 2016	September 1, 2016	E
SUB-15-00010-SWJ-182-A	RCS submittal	January 26, 2016	February 22, 2016	A
SUB-15-00010-SWJ-183-A	BCI qualification	January 26, 2016	February 22, 2016	E
SUB-15-00010-AJR-184-A	Shop Drawing for Retaining Wall For Ajja Reservoir	January 26, 2016	February 16, 2016	B
SUB-15-00010-AJR-184-B	Shop Drawing for Retaining Wall For Ajja Reservoir-For Construction	February 16, 2016	March 14, 2016	B
SUB-15-00010-SWJ-185-A	Alternative for Relocation of Existing Pipes	January 26, 2016	February 8, 2016	A
SUB-15-00010-SWJ-186-A	Testing Laboratory CV's Al Shamal Laboratory	January 27, 2016	February 16, 2016	A
SUB-15-00010-ARR-187-A	Shop Drawing of Relocation of Exciting Pipes for Arraba Reservoir	January 27, 2016	February 10, 2016	B
SUB-15-00010-TJT-188-A	Shop Drawings- Telfit - Jalqamus Force Line (6") Plan, Profile & Typical Section From STA. 0+000 - to STA. 2+136	January 27, 2016	February 10, 2016	B



USAID WEST BANK - GAZA - INFRASTRUCTURE NEEDS PROGRAM II (INPII)

CONTRACT NO. AID-294-I-00-12-00002

TASK ORDER NO. AID-294-TO-15-00010

Southwest Jenin Water Project



TASK ORDER SUBMITTALS LOG

Submittal No.	Submitted Date	Response Date	Status
SUB-15-00010-TJT-188-B	February 17, 2016	February 25, 2016	C
SUB-15-00010-TJT-188-C	April 12, 2016	April 26, 2016	A
SUB-15-00010-TJT-188-D	May 1, 2016	May 5, 2016	A
SUB-15-00010-SWJ-189-A	January 27, 2016	February 1, 2016	C
SUB-15-00010-SWJ-189-B	February 3, 2016	February 7, 2016	A
SUB-15-0010-KRR-190-A	January 27, 2016	February 15, 2016	C
SUB-15-0010-KRR-190-B	March 30, 2016	April 7, 2016	B
SUB-15-0010-KRR-190-C	June 21, 2016	June 29, 2016	A
SUB-15-00010-SWJ-191-A	January 27, 2016	February 22, 2016	A
SUB-15-00010-SWJ-192-A	January 27, 2016	February 23, 2016	C
SUB-15-00010-SWJ-192-B	March 9, 2016	March 15, 2016	A
SUB-15-00010-SWJ-193-A	January 28, 2016	February 15, 2016	A
SUB-15-00010-SWJ-194-A	January 28, 2016	February 7, 2016	D
SUB-15-00010-SWJ-194-B	February 15, 2016	February 25, 2016	C
SUB-15-00010-SWJ-194-C	February 29, 2016	March 14, 2016	A
SUB-15-00010-JLR-195-A	January 31, 2016	February 23, 2016	B
SUB-15-00010-ARR-196-A	January 31, 2016	February 17, 2016	E
SUB-15-00010-SWJ-197-A	January 31, 2016	February 11, 2016	D
SUB-15-00010-ARR-198-A	January 31, 2016	February 22, 2016	E



USAID WEST BANK - GAZA - INFRASTRUCTURE NEEDS PROGRAM II (INPII)

CONTRACT NO. AID-294-I-00-12-00002

TASK ORDER NO. AID-294-TO-15-00010

Southwest Jenin Water Project



TASK ORDER SUBMITTALS LOG

Submittal No.		Submitted Date	Response Date	Status
SUB-15-00010-KFR-199-A	Traffic Plan Kufeirit For Reservoir	February 1, 2016	February 23, 2016	A
SUB-15-00010-ARR-200-A	At Grade 2000 m3 Arraba Reservoir Earthing System & Site Layout Electrical Shop Drawings	February 2, 2016	February 29, 2016	B
SUB-15-00010-AJR-201-A	Modified Layout for Ajja Reservoir	February 3, 2016		*****
SUB-15-00010-SWJ-202-A	Reservoir Access Man way Material	February 3, 2016	February 11, 2016	C
SUB-15-00010-SWJ-202-B	Reservoir Access Man way Material	February 15, 2016	February 25, 2016	A
SUB-15-00010-MTT-203-A	Dilapidation Survey-AI Mutilla Transmission PipeLine	February 7, 2016	February 10, 2016	A
SUB-15-00010-SWJ-204-A	Alternative Electrical Conduits-Steel Pipes	February 8, 2016	February 23, 2016	C
SUB-15-00010-SWJ-204-B	Alternative Electrical Conduits-Steel Pipes	February 24, 2016	March 3, 2016	A
SUB-15-00010-SWJ-205-A	Radio path study	February 8, 2016	February 23, 2016	E
SUB-15-00010-ARR-206-A	Arraba 2000m3 Reservoir Thimble Plan	February 8, 2016		Retracted
SUB-15-00010-ARR-206-A	Arraba 2000m3 Reservoir Thimble Plan	February 28, 2016	March 10, 2016	B
SUB-15-00010-ARR-206-B	Arraba 2000m3 Reservoir Thimble Plan-For Construction	April 17, 2016	April 24, 2016	A
SUB-15-00010-KFR-207-A	Excavation Plan For Kufeirit Reservoir	February 9, 2016	February 25, 2016	B
SUB-15-00010-AJR-208-A	Ajja Reservoir Access Road Plan, Profile & Sections From STA. 0+000 – 0+240	February 9, 2016	February 17, 2016	B
SUB-15-00010-JLR-209 -A	Geotechnical Inspection Report For Jalqamus Reservoir	February 9, 2016	February 23, 2016	E
SUB-15-00010-ARR-210-A	Arraba 2000 m3 Reservoir Under Drain Plan	February 10, 2016	March 6, 2016	B
SUB-15-00010-ARR-210-B	Arraba 2000 m3 Reservoir Under Drain Plan	March 7, 2016	March 14, 2016	A
SUB-15-00010-SMT-211-A	Sanur Connection Changers Shop Drawings	February 11, 2016	March 6, 2016	C
SUB-15-00010-SMT-211-B	Sanur Connection Changers Shop Drawings	March 14, 2016	March 31, 2016	B
SUB-15-00010-SMT-211-C	Sanur Connection Changers Shop Drawings-For Construction	June 16, 2016	June 23, 2016	A
SUB-15-00010-SWJ-212-A	Booster Pump Flow Meter	February 11, 2016	March 8, 2016	D
SUB-15-00010-SWJ-212-B	Booster Pump Flow Meter	August 7, 2016	August 9, 2016	E



USAID WEST BANK - GAZA - INFRASTRUCTURE NEEDS PROGRAM II (INPII)

CONTRACT NO. AID-294-I-00-12-00002

TASK ORDER NO. AID-294-TO-15-00010

Southwest Jenin Water Project



TASK ORDER SUBMITTALS LOG

Submittal No.		Submitted Date	Response Date	Status
SUB-15-00010-SWJ-213-A	Reservoirs Flow Meter	February 11, 2016	March 8, 2016	D
SUB-15-00010-SWJ-213-B	Reservoirs Flow Meter	August 7, 2016	August 9, 2016	E
SUB-15-00010-SWJ-214-A	DC Flow Meter with GSM	February 11, 2016	March 8, 2016	C
SUB-15-00010-SWJ-214-B	DC Flow Meter with GSM	August 7, 2016	August 9, 2016	E
SUB-15-00010-JLR-215-A	At Grade 1000 m3 Jalqamus Reservoir Earthing and Steel Layout Electrical Shop Drawings	February 14, 2016	February 25, 2016	B
SUB-15-00010-JLR-216-A	Jalqamus 1000m3 Reservoir Thimble & Under Drain Plan	February 14, 2016	March 6, 2016	B
SUB-15-00010-JLR-216-B	Jalqamus 1000m3 Reservoir Thimble & Under Drain Plan-for Construction	March 9, 2016	March 24, 2016	A
SUB-15-00010-SWJ-217-A	Pressure transmitter submittal	February 16, 2016	February 25, 2016	C
SUB-15-00010-SWJ-217-B	Pressure transmitter submittal	August 9, 2016	August 16, 2016	C
SUB-15-00010-SWJ-217-C	Pressure transmitter submittal	August 18, 2016	September 1, 2016	A
SUB-15-00010-SWJ-218-A	Level Transmitter submittal	February 16, 2016	March 10, 2016	C
SUB-15-00010-SWJ-218-B	Level Transmitter submittal	July 19, 2016	August 2, 2016	B
SUB-15-00010-SWJ-218-C	Level Transmitter submittal	September 4, 2016	September 5, 2016	A
SUB-15-00010-SWJ-219-A	Receptacles & Switches	February 16, 2016	March 6, 2016	B
SUB-15-00010-KRR-220-A	Traffic Plan for Kafer Ra'l Reservoir	February 17, 2016	February 25, 2016	A
SUB-15-00010-SWJ-221-A	Installation Testing of CP Reference Electrodes Test Station	February 21, 2016	March 22, 2016	D
SUB-15-00010-SWJ-221-B	Installation Testing of CP Reference Electrodes Test Station	April 19, 2016	April 28, 2016	C
SUB-15-00010-SWJ-221-C	Installation Testing of CP Reference Electrodes Test Station	August 7, 2016	August 16, 2016	A
SUB-15-00010-SWJ-222-A	Stainless Steel Bolts and Nuts	February 21, 2016	March 15, 2016	C
SUB-15-00010-SWJ-222-B	Stainless Steel Bolts and Nuts	March 19, 2016	April 13, 2016	B
SUB-15-00010-SWJ-223-A	Flanged Ball Valve	February 21, 2016	March 8, 2016	A
SUB-15-00010-TJT-224-A	Traffic Plan for Talfit Jalqamus Pipeline	February 21, 2016	March 8, 2016	B



USAID WEST BANK - GAZA - INFRASTRUCTURE NEEDS PROGRAM II (INPII)

CONTRACT NO. AID-294-I-00-12-00002

TASK ORDER NO. AID-294-TO-15-00010

Southwest Jenin Water Project



TASK ORDER SUBMITTALS LOG

Submittal No.	Submitted Date	Response Date	Status
SUB-15-00010-SMT-225-A	February 21, 2016	March 14, 2016	C
SUB-15-00010-SMT-225-B	March 17, 2016	April 5, 2016	C
SUB-15-00010-SMT-225-C	April 10, 2016	April 26, 2016	E
SUB-15-00010-KFR-226-A	February 24, 2016	March 10, 2016	A
SUB-15-00010-SWJ-227-A	February 24, 2016	March 8, 2016	A
SUB-15-00010-KRR-228-A	February 24, 2016	March 15, 2016	B
SUB-15-00010-JLT-229-A	February 24, 2016	March 23, 2016	B
SUB-15-00010-JLT-229-B	March 30, 2016	April 24, 2016	A
SUB-15-00010-KRR-230-A	February 25, 2016	March 6, 2016	C
SUB-15-00010-KRR-230-B	September 4, 2016	September 5, 2016	A
SUB-15-00010-SWJ-231-A	February 28, 2016	March 13, 2016	A
SUB-15-00010-SWJ-232-A	February 29, 2016	March 21, 2016	C
SUB-15-00010-SWJ-232-B	March 24, 2016	April 7, 2016	E
SUB-15-00010-SWJ-233-A	February 29, 2016	March 6, 2016	A
SUB-15-00010-KFR-234-A	March 2, 2016	March 14, 2016	C



USAID WEST BANK - GAZA - INFRASTRUCTURE NEEDS PROGRAM II (INPII)

CONTRACT NO. AID-294-I-00-12-00002

TASK ORDER NO. AID-294-TO-15-00010

Southwest Jenin Water Project



TASK ORDER SUBMITTALS LOG

Submittal No.	Submitted Date	Response Date	Status
SUB-15-00010-KFR-234-B	September 4, 2016	September 5, 2016	A
SUB-15-00010-KRR-235-A	March 2, 2016	March 24, 2016	A
SUB-15-00010-AJR-236-A	March 3, 2016	March 15, 2016	A
SUB-15-00010-SWJ-237-A	March 6, 2016	March 22, 2016	B
SUB-15-00010-JMT-238-A	March 8, 2016	March 22, 2016	C
SUB-15-00010-JMT-238-B	March 23, 2016	April 5, 2016	C
SUB-15-00010-JMT-238-C	April 19, 2016	May 4, 2016	A
SUB-15-00010-KFR-239-A	March 9, 2016	March 15, 2016	B
SUB-15-00010-KFR-239-B	March 20, 2016	April 5, 2016	B



USAID WEST BANK - GAZA - INFRASTRUCTURE NEEDS PROGRAM II (INPII)

CONTRACT NO. AID-294-I-00-12-00002

TASK ORDER NO. AID-294-TO-15-00010

Southwest Jenin Water Project



TASK ORDER SUBMITTALS LOG

Submittal No.		Submitted Date	Response Date	Status
SUB-15-00010-SWJ-240-A	Welder Qualifications (CV's and ID's)	March 9, 2016	March 15, 2016	E
SUB-15-00010-AJR-241-A	At Grade 1000 m ³ Ajja Reservoir Earthing and Site Layout Electrical Shop Drawings	March 9, 2016	March 21, 2016	C
SUB-15-00010-SWJ-242-A	250mm Gate Valve Chamber Mechanical Drawing	March 13, 2016	March 22, 2016	C
SUB-15-00010-SWJ-242-B	250mm Gate Valve Chamber Mechanical Drawing	March 27, 2016	April 7, 2016	B
SUB-15-00010-SWJ-242-C	250mm Gate Valve Chamber Mechanical Drawing-For Construction	April 19, 2016	April 27, 2016	A
SUB-15-00010-CHR-243-A	Chamber Rehabilitation Dilapidation Survey	March 13, 2016	March 22, 2016	C
SUB-15-00010-CHR-243-B	Chamber Rehabilitation Dilapidation Survey	April 10, 2016	April 21, 2016	A
SUB-15-00010-MTN-244-A	Al-Mutilla Network Dilapidation Survey	March 13, 2016	March 31, 2016	A
SUB-15-00010-JMT-245-A	Shop Drawings Mughayyir Al-Mutilla Force Line (6") Plan, Profile & Typical Section From STA. 0+000 - to STA. 1+685	March 14, 2016	March 23, 2016	C
SUB-15-00010-JMT-245-B	Shop Drawings Mughayyir Al-Mutilla Force Line (6") Plan, Profile & Typical Section From STA. 0+000 - to STA. 1+686	March 31, 2016	April 24, 2016	C



USAID WEST BANK - GAZA - INFRASTRUCTURE NEEDS PROGRAM II (INPII)

CONTRACT NO. AID-294-I-00-12-00002

TASK ORDER NO. AID-294-TO-15-00010

Southwest Jenin Water Project



TASK ORDER SUBMITTALS LOG

Submittal No.	Submitted Date	Response Date	Status
SUB-15-00010-JMT-245-C	May 1, 2016	May 16, 2016	B
SUB-15-00010-JMT-245-D	September 25, 2016	September 26, 2016	A
SUB-15-00010-SWJ-246-A	March 15, 2016	April 10, 2016	C
SUB-15-00010-SWJ-246-B	August 3, 2016	August 8, 2016	E
SUB-15-00010-AJR-247-A	March 16, 2016	March 22, 2016	A
SUB-15-00010-KFR-248-A	March 17, 2016	March 22, 2016	E
SUB-15-00010-MTB-249-A	March 20, 2016	March 28, 2016	C
SUB-15-00010-MTB-249-B	April 14, 2016	April 24, 2016	C
SUB-15-00010-MTB-249-C	May 2, 2016	May 15, 2016	Retracted



USAID WEST BANK - GAZA - INFRASTRUCTURE NEEDS PROGRAM II (INPII)

CONTRACT NO. AID-294-I-00-12-00002

TASK ORDER NO. AID-294-TO-15-00010

Southwest Jenin Water Project



TASK ORDER SUBMITTALS LOG

Submittal No.	Submitted Date	Response Date	Status
SUB-15-00010-SMT-250-A	March 20, 2016	April 5, 2016	C
SUB-15-00010-SMT-250-B	April 12, 2016	April 26, 2016	E
SUB-15-00010-SMT-250-C	July 24, 2016	August 9, 2016	A
SUB-15-00010-AJR-251-A	March 23, 2016	April 14, 2016	A
SUB-15-00008-SWJ-252 -A	March 24, 2016	April 10, 2016	C
SUB-15-00008-SWJ-252 -B	April 12, 2016	May 4, 2016	C
SUB-15-00008-SWJ-252 -C	May 26, 2016	June 5, 2016	A
SUB-15-00008-SWJ-253-A	March 24, 2016	April 10, 2016	B



USAID WEST BANK - GAZA - INFRASTRUCTURE NEEDS PROGRAM II (INPII)

CONTRACT NO. AID-294-I-00-12-00002

TASK ORDER NO. AID-294-TO-15-00010

Southwest Jenin Water Project



TASK ORDER SUBMITTALS LOG

Submittal No.		Submitted Date	Response Date	Status
SUB-15-00008-SWJ-254-A	Traffic Control Plan Night Works	March 24, 2016	April 19, 2016	B
SUB-15-0010-MTB-255-A	Shop Drawing for Retaining Wall For Al-Mutilla Booster Pump	March 27, 2016	April 7, 2016	B
SUB-15-00010-MTR-256-A	Motorized Gate Valves	March 27, 2016	April 11, 2016	D
SUB-15-00010-MTR-256-B	Motorized Gate Valves	August 14, 2016	August 16, 2016	E
SUB-15-00008ARR-257-A	Method Statement for Cast of Concrete for Reservoirs-Foundation and Walls	March 27, 2016	April 19, 2016	B
SUB-15-00010-SMT-258	Meithalon Outlet Connection Chamber	March 27, 2016	April 26, 2016	E
SUB-15-00010-AJR-259-A	Ajja 1000 m3 Reservoir Thimble & Under Drain Plan	March 28, 2016	April 19, 2016	C
SUB-15-00010-AJR-259-B	Ajja 1000 m3 Reservoir Thimble & Under Drain Plan	April 21, 2016	May 5, 2016	C
SUB-15-00010-AJR-259-C	Ajja 1000 m3 Reservoir Thimble & Under Drain Plan	May 29, 2016	May 30, 2016	C
SUB-15-00010-AJR-259-D	Ajja 1000 m3 Reservoir Thimble & Under Drain Plan	June 7, 2016	June 8, 2016	A



USAID WEST BANK - GAZA - INFRASTRUCTURE NEEDS PROGRAM II (INPII)

CONTRACT NO. AID-294-I-00-12-00002

TASK ORDER NO. AID-294-TO-15-00010

Southwest Jenin Water Project



TASK ORDER SUBMITTALS LOG

Submittal No.	Submitted Date	Response Date	Status
SUB-15-00010-AJP-260-A	March 28, 2016	April 24, 2016	C
SUB-15-00010-AJP-260-B	May 2, 2016	May 15, 2016	A
SUB-15-00010-AJR-261-A	March 29, 2016	April 21, 2016	A
SUB-15-00010-TJT-262-A	March 31, 2016	April 14, 2016	C
SUB-15-00010-TJT-262-B	June 27, 2016	June 28, 2016	E
SUB-15-00010-TJT-263-A	March 31, 2016	April 24, 2016	C
SUB-15-00010-TJT-263-B	May 3, 2016	May 12, 2016	B
SUB-15-00010-TJT-263-C	May 31, 2016	June 6, 2016	A
SUB-15-00010-JMT-264-A	April 3, 2016	April 24, 2016	C
SUB-15-00010-JMT-264-B	May 3, 2016	May 12, 2016	B



USAID WEST BANK - GAZA - INFRASTRUCTURE NEEDS PROGRAM II (INPII)

CONTRACT NO. AID-294-I-00-12-00002

TASK ORDER NO. AID-294-TO-15-00010

Southwest Jenin Water Project



TASK ORDER SUBMITTALS LOG

Submittal No.	Submitted Date	Response Date	Status
SUB-15-00010-JMT-264-C	June 1, 2016	June 6, 2016	A
SUB-15-00010-JLT-265-A	April 3, 2016	April 24, 2016	C
SUB-15-00010-JLT-265-B	May 1, 2016	May 11, 2016	B
SUB-15-00010-JLT-265-C	May 16, 2016	May 30, 2016	A
SUB-15-00010-JLT-266-A	April 3, 2016	April 24, 2016	C
SUB-15-00010-JLT-266-B	May 3, 2016	May 12, 2016	B
SUB-15-00010-JLT-266-C	June 1, 2016	June 6, 2016	A
SUB-15-00010-AJR-267-A	April 3, 2016	April 24, 2016	C
SUB-15-00010-AJR-267-B	May 1, 2016	May 12, 2016	A
SUB-15-00010-KRR-268-A	April 5, 2016	April 24, 2016	C



USAID WEST BANK - GAZA - INFRASTRUCTURE NEEDS PROGRAM II (INPII)

CONTRACT NO. AID-294-I-00-12-00002

TASK ORDER NO. AID-294-TO-15-00010

Southwest Jenin Water Project



TASK ORDER SUBMITTALS LOG

Submittal No.	Submitted Date	Response Date	Status
SUB-15-00010-KRR-268-B	June 30, 2016	July 11, 2016	A
SUB-15-00010-SWJ-269 -A	April 5, 2016	April 25, 2016	B
SUB-15-00010-AJP-270-A	April 7, 2016	April 19, 2016	B
SUB-15-00010-KRR-271-A	April 10, 2016	April 24, 2016	C
SUB-15-00010-KRR-271-B	June 13, 2016	June 15, 2016	A
SUB-15-00010-KRR-271-C	September 28, 2016	October 4, 2016	A
SUB-15-00010-SWJ-272-A	April 11, 2016	April 24, 2016	C
SUB-15-00010-SWJ-272-B	April 26, 2016	May 4, 2016	A
SUB-15-00010-AJP-273-A	April 11, 2016	April 19, 2016	C



USAID WEST BANK - GAZA - INFRASTRUCTURE NEEDS PROGRAM II (INPII)

CONTRACT NO. AID-294-I-00-12-00002

TASK ORDER NO. AID-294-TO-15-00010

Southwest Jenin Water Project



TASK ORDER SUBMITTALS LOG

Submittal No.		Submitted Date	Response Date	Status
SUB-15-00010-AJP-273-B	Traffic Plan for Ajja Pipeline	August 8, 2016	August 14, 2016	C
SUB-15-00010-AJP-273-C	Traffic Plan for Ajja Pipeline	August 18, 2016	September 1, 2016	A
SUB-15-00010-YKT-274-A	Traffic Plan for Kuferit Pipeline	April 11, 2016	April 19, 2016	C
SUB-15-00010-YKT-274-B	Traffic Plan for Kuferit Pipeline	August 8, 2016	August 14, 2016	C
SUB-15-00010-YKT-274-C	Traffic Plan for Kuferit Pipeline	August 18, 2016	September 1, 2016	A
SUB-15-00010-SWJ-275-A	Contractor's Corrosion Engineer Qualifications	April 12, 2016	May 4, 2016	A
SUB-15-00010-SWJ-276-A	QC Matrix	April 12, 2016	April 26, 2016	C



USAID WEST BANK - GAZA - INFRASTRUCTURE NEEDS PROGRAM II (INPII)

CONTRACT NO. AID-294-I-00-12-00002

TASK ORDER NO. AID-294-TO-15-00010

Southwest Jenin Water Project



TASK ORDER SUBMITTALS LOG

Submittal No.		Submitted Date	Response Date	Status
SUB-15-00010-SWJ-276-B	QC Matrix	June 8, 2016	June 21, 2016	A
SUB-15-00010-SWJ-277-A	Swing check DN50 & Smaller	April 13, 2016	April 19, 2016	D
SUB-15-00010-SWJ-278-A	Updated CPM Schedule Submittal March 31,2016	April 14, 2016	April 28, 2016	C
SUB-15-00010-SWJ-278-B	Updated CPM Schedule Submittal March 31,2017	August 3, 2016	August 8, 2016	E
SUB-15-00010-SWJ-279-A	Thioflex 600 Material & Method Statement	April 14, 2016	May 4, 2016	A
SUB-15-00010-SWJ-280-A	Float Level Indicator Shop Drawing	April 17, 2016	May 3, 2016	C
SUB-15-00010-SWJ-280-B	Float Level Indicator Shop Drawing	May 16, 2016	May 24, 2016	A
SUB-15-00010-SWJ-280-C	Float Level Indicator Shop Drawing-For Construction	June 22, 2016	June 23, 2016	A
SUB-15-00010-TJT-281-A	AAU Connection Chamber Shop Drawings	April 18, 2016	May 9, 2016	C



USAID WEST BANK - GAZA - INFRASTRUCTURE NEEDS PROGRAM II (INPII)

CONTRACT NO. AID-294-I-00-12-00002

TASK ORDER NO. AID-294-TO-15-00010

Southwest Jenin Water Project



TASK ORDER SUBMITTALS LOG

Submittal No.		Submitted Date	Response Date	Status
SUB-15-00010-TJT-281-B	AAU Connection Chamber Shop Drawings	May 31, 2016	June 6, 2016	A
SUB-15-00010-TJT-281-C	AAU Connection Chamber Shop Drawings-For Construction	June 23, 2016	June 28, 2016	A
SUB-15-00010-SWJ-282-A	SWJ Flow Control Valve	April 18, 2016	May 8, 2016	C
SUB-15-00010-SWJ-282-B	SWJ Flow Control Valve	June 19, 2016	July 3, 2016	C
SUB-15-00010-SWJ-282-C	SWJ Flow Control Valve	July 17, 2016	July 19, 2016	A
SUB-15-00010-SWJ-283-A	SWJ Pressure Reducing Valve	April 18, 2016	May 17, 2016	C
SUB-15-00010-SWJ-283-B	SWJ Pressure Reducing Valve	June 19, 2016	June 28, 2016	A
SUB-15-00010-SWJ-284-A	Altitude Level Control Valve	April 18, 2016	May 5, 2016	C
SUB-15-00010-SWJ-284-B	Altitude Level Control Valve	May 16, 2016	May 26, 2016	C
SUB-15-00010-SWJ-284-C	Altitude Level Control Valve	June 19, 2016	June 28, 2016	A
SUB15-00010-SWJ-285-A	BILCO Hatches	April 19, 2016	April 28, 2016	A
SUB-15-00010-TJT-286-A	Specific Method of Statement for Pipeline Construction-Talefit –Jalqamus Transmission Pipeline	April 19, 2016	May 15, 2016	B



USAID WEST BANK - GAZA - INFRASTRUCTURE NEEDS PROGRAM II (INPII)

CONTRACT NO. AID-294-I-00-12-00002

TASK ORDER NO. AID-294-TO-15-00010

Southwest Jenin Water Project



TASK ORDER SUBMITTALS LOG

Submittal No.		Submitted Date	Response Date	Status
SUB-15-00010-SWJ-287-A	Floor Drain	April 20, 2016	April 27, 2016	C
SUB-15-00010-TJT-288-A	Telfit - Jalqamus pipe line Fabricated Elbows Design	April 19, 2016	April 28, 2016	A
SUB-15-00010-SWJ-289-A	75mm AVAR Mechanical Drawing	April 20, 2016	April 28, 2016	C
SUB-15-00010-SWJ-289-B	75mm AVAR Mechanical Drawing	May 8, 2016	May 16, 2016	B
SUB-15-00010-SWJ-289-C	75mm AVAR Mechanical Drawing -For Construction	May 24, 2016	May 30, 2016	A
SUB-15-00010-ARR-290-A	Updated at Grade 2000 m3 Arraba Reservoir Formwork Drawings	April 20, 2016	May 11, 2016	C
SUB-15-00010-ARR-290-B	Updated at Grade 2000 m3 Arraba Reservoir Formwork Drawings	September 25, 2016	September 26, 2016	E
SUB-15-00010-SWJ-291-A	Washout chamber DN:100,75 mm Mechanical Drawing	April 20, 2016	April 28, 2016	C
SUB-15-00010-SWJ-291-B	Washout chamber DN:100,75 mm Mechanical Drawing	May 12, 2016	May 19, 2016	B
SUB-15-00010-SWJ-291-C	Washout chamber DN:100,75 mm Mechanical Drawing-For Construction	May 23, 2016	May 26, 2016	A
SUB-15-00010-SWJ-292-A	Welder Qualification (CV, ID) Complementary	April 21, 2016	May 8, 2016	A



USAID WEST BANK - GAZA - INFRASTRUCTURE NEEDS PROGRAM II (INPII)

CONTRACT NO. AID-294-I-00-12-00002

TASK ORDER NO. AID-294-TO-15-00010

Southwest Jenin Water Project



TASK ORDER SUBMITTALS LOG

Submittal No.	Submitted Date	Response Date	Status
SUB-15-00010-YKT-293-A	April 21, 2016	May 12, 2016	B
SUB-15-00010-SWJ-294-A	April 21, 2016	April 28, 2016	B
SUB-15-00010-SWJ-294-B	May 12, 2016	May 19, 2016	A
SUB-15-00010-MTB-295-A	April 24, 2016	May 11, 2016	A
SUB-15-00010-ARR-296-A	April 25, 2016	May 10, 2016	C
SUB-15-00010-ARR-296-B	June 13, 2016	June 19, 2016	B
SUB-15-00010-ARR-296-C	June 26, 2016	June 28, 2016	A
SUB-15-00010-TJT-297-A	April 25, 2016	May 4, 2016	A
SUB-15-00010-KFR-298-A	April 25, 2016	May 4, 2016	A
SUB-15-00010-SWJ-299-A	May 1, 2016	May 11, 2016	C



USAID WEST BANK - GAZA - INFRASTRUCTURE NEEDS PROGRAM II (INPII)

CONTRACT NO. AID-294-I-00-12-00002

TASK ORDER NO. AID-294-TO-15-00010

Southwest Jenin Water Project



TASK ORDER SUBMITTALS LOG

Submittal No.		Submitted Date	Response Date	Status
SUB-15-00010-SWJ-299-B	Updated At Grade 1000 m3 Reservoir Form Work Drawings	September 25, 2016	September 26, 2016	E
SUB-15-00010-SWJ-300-A	Lightning System Material	May 1, 2016	May 12, 2016	C
SUB-15-00010-SWJ-300-B	Lightning System Material	May 19, 2016	May 22, 2016	A
SUB-15-00010-MTR-301-A	Lightning System Shop Drawing for Al Mutilla Elevated Reservoir	May 1, 2016	May 12, 2016	C
SUB-15-00010-MTR-301-B	Lightning System Shop Drawing for Al Mutilla Elevated Reservoir	June 5, 2016	June 7, 2016	A
SUB-15-00010-AJR-302-A	Lightning System Shop Drawing for Ajja Reservoir	May 1, 2016	May 12, 2016	C
SUB-15-00010-AJR-302-B	Lightning System Shop Drawing for Ajja Reservoir	June 5, 2016	June 7, 2016	A
SUB-15-00010-ARR-303-A	Lightning System Shop Drawing for Arraba Reservoir	May 1, 2016	May 12, 2016	C
SUB-15-00010-ARR-303-B	Lightning System Shop Drawing for Arraba Reservoir	June 5, 2016	June 7, 2016	A
SUB-15-00010-JLR-304-A	Lightning System Shop Drawing for Jalqamus Reservoir	May 1, 2016	May 12, 2016	C
SUB-15-00010-JLR-304-B	Lightning System Shop Drawing for Jalqamus Reservoir	June 5, 2016	June 7, 2016	A



USAID WEST BANK - GAZA - INFRASTRUCTURE NEEDS PROGRAM II (INPII)

CONTRACT NO. AID-294-I-00-12-00002

TASK ORDER NO. AID-294-TO-15-00010

Southwest Jenin Water Project



TASK ORDER SUBMITTALS LOG

Submittal No.		Submitted Date	Response Date	Status
SUB-15-00010-KFR-305-A	Lightning System Shop Drawing for Kuferit Reservoir	May 1, 2016	May 12, 2016	C
SUB-15-00010-KFR-305-B	Lightning System Shop Drawing for Kuferit Reservoir	June 5, 2016	June 7, 2016	A
SUB-15-00010-SWJ-306-A	Updated CPM Schedule Submittal April 30, 2016	May 1, 2016	May 19, 2016	B
SUB-15-00010-SWJ-307-A	Concrete Ready Mix Design Class A1 & A3 (35MPa Cylinder) Size 200 mm , Ya'bad Batch Plant	May 1, 2016	May 11, 2016	E
SUB-15-00010-JLR-308-A	Jalqamus 1000 m3 Reservoir Yard Piping and Fabrication Drawing	May 2, 2016	May 16, 2016	C
SUB-15-00010-JLR-308-B	Jalqamus 1000 m3 Reservoir Yard Piping and Fabrication Drawing	May 22, 2016	May 30, 2016	A
SUB-15-00010-JLR-308-C	Jalqamus 1000 m3 Reservoir Yard Piping and Fabrication Drawing-For Construction	June 13, 2016	June 15, 2016	A
SUB-15-00010-SWJ-309-A	Formwork Material – Tie Rod Data Sheet	May 3, 2016	May 16, 2016	A
SUB-15-00010-AJR-310-A	Geotechnical Inspection Report For Ajja Reservoir	May 3, 2016	May 5, 2016	E
SUB-15-00010-AJP-311-A	Shop Drawings Cathodic Protection System Ajja Feeder Line(8") From STA. 0+443-1+260	May 4, 2016	May 16, 2016	C
SUB-15-00010-AJP-312-A	Shop Drawings Cathodic Protection System Ajja Force Line (8") From STA. 0+027 - 1+091 Ajja Feeder Line (8")From STA. 0+027 - 0+443	May 4, 2016	May 15, 2016	C



USAID WEST BANK - GAZA - INFRASTRUCTURE NEEDS PROGRAM II (INPII)

CONTRACT NO. AID-294-I-00-12-00002

TASK ORDER NO. AID-294-TO-15-00010

Southwest Jenin Water Project



TASK ORDER SUBMITTALS LOG

Submittal No.		Submitted Date	Response Date	Status
SUB-15-00010-JMT-313-A	Shop Drawings Cathodic Protection System Al Mughayyir-Al-Mutilla Force Line (6") From STA. 0+000 - TO STA. 1+685	May 4, 2016	May 16, 2016	C
SUB-15-00010-JMT-313-B	Shop Drawings Cathodic Protection System Al Mughayyir-Al-Mutilla Force Line (6") From STA. 0+000 - TO STA. 1+686	September 29, 2016	October 4, 2016	A
SUB-15-00010-JLT-314-A	Shop Drawings Cathodic Protection System Jalqamus Al Mughayyir Force Line (6") From STA. 0+000 - TO STA. 2+752	May 4, 2016	May 16, 2016	C
SUB-15-00010-JLT-314-B	Shop Drawings Cathodic Protection System Jalqamus Al Mughayyir Force Line (6") From STA. 0+000 - TO STA. 2+753	August 2, 2016	August 8, 2016	B
SUB-15-00010-JLT-314-C	Shop Drawings Cathodic Protection System Jalqamus Al Mughayyir Force Line (6") From STA. 0+000 - TO STA. 2+754	September 25, 2016	September 26, 2016	A
SUB-15-00010-TJT-315-A	Shop Drawings Cathodic Protection System Telfit – Jalqamus Force Line (6") From STA. 2+135 - 2+328 Jalqamus – UmatutForce Line (6") From STA. 0+000 - 0+190	May 4, 2016	May 16, 2016	C
SUB-15-00010-TJT-315-B	Shop Drawings Cathodic Protection System Telfit – Jalqamus Force Line (6") From STA. 2+135 - 2+328 Jalqamus – UmatutForce Line (6") From STA. 0+000 - 0+191	September 25, 2016	October 4, 2016	A
SUB-15-00010-JLT-316-A	Shop Drawings Cathodic Protection System Jalqamus – Umatut Force Line (6") From STA. 0+186 - 1+870	May 4, 2016	May 16, 2016	C
SUB-15-00010-JLT-316-B	Shop Drawings Cathodic Protection System Jalqamus – Umatut Force Line (6") From STA. 0+186 - 1+871	July 17, 2016	July 18, 2016	B
SUB-15-00010-JLT-316-C	Shop Drawings Cathodic Protection System Jalqamus – Umatut Force Line (6") From STA. 0+186 - 1+872	September 25, 2016	September 26, 2016	A



USAID WEST BANK - GAZA - INFRASTRUCTURE NEEDS PROGRAM II (INPII)

CONTRACT NO. AID-294-I-00-12-00002

TASK ORDER NO. AID-294-TO-15-00010

Southwest Jenin Water Project



TASK ORDER SUBMITTALS LOG

Submittal No.		Submitted Date	Response Date	Status
SUB-15-00010-YKT-317-A	Shop Drawings Cathodic Protection System Kuferit Force Line (6") From STA. 0+000 - 2+460	May 4, 2016	May 16, 2016	C
SUB-15-00010-SMT-318-A	Shop Drawings Cathodic Protection System Sanour -Meithalon Main Transmission Pipeline(10"+ 6") From STA. 0+000 - 0+134 (10") From STA. 0+000 - 0+086 (10"+6")	May 4, 2016	May 16, 2016	C
SUB-15-00010-SMT-318-B	Shop Drawings Cathodic Protection System Sanour -Meithalon Main Transmission Pipeline(10"+ 6") From STA. 0+000 - 0+134 (10") From STA. 0+000 - 0+086 (10"+6")	September 20, 2016	August 4, 2016	B
SUB-15-00010-SMT-318-C	Shop Drawings Cathodic Protection System Sanour -Meithalon Main Transmission Pipeline(10"+ 6") From STA. 0+000 - 0+134 (10") From STA. 0+000 - 0+086 (10"+6")	September 20, 2016	September 26, 2016	A
SUB-15-00010-SMT-319-A	Shop Drawings Cathodic Protection System Sanour -Meithalon Main Transmission Pipeline(10") From STA. 0+000 - 1+593	May 4, 2016	May 16, 2016	C
SUB-15-00010-SMT-319-B	Shop Drawings Cathodic Protection System Sanour -Meithalon Main Transmission Pipeline(10") From STA. 0+000 - 1+594	June 15, 2016	June 21, 2016	B
SUB-15-00010-SMT-319-C	Shop Drawings Cathodic Protection System Sanour -Meithalon Main Transmission Pipeline(10") From STA. 0+000 - 1+595	September 20, 2016	September 26, 2016	A



USAID WEST BANK - GAZA - INFRASTRUCTURE NEEDS PROGRAM II (INPII)

CONTRACT NO. AID-294-I-00-12-00002

TASK ORDER NO. AID-294-TO-15-00010

Southwest Jenin Water Project



TASK ORDER SUBMITTALS LOG

Submittal No.	Submitted Date	Response Date	Status
SUB-15-00010-SMT-320-A	May 4, 2016	May 16, 2016	C
SUB-15-00010-SMT-320-B	June 15, 2016	June 21, 2016	B
SUB-15-00010-SMT-320-C	September 20, 2016	September 26, 2016	A
SUB-15-00010-TJT-321-A	May 4, 2016	May 16, 2016	C
SUB-15-00010-TJT-321-B	May 19, 2016	May 30, 2016	C
SUB-15-00010-TJT-321-C	May 31, 2016	June 8, 2016	B
SUB-15-00010-TJT-321-D	September 25, 2016	September 26, 2016	A
SUB-15-00010-KFR-322-A	May 8, 2016	May 30, 2016	C
SUB-15-00010-KFR-322-B	August 7, 2016	August 22, 2016	C
SUB-15-00010-KFR-323-A	May 10, 2016	May 17, 2016	A



USAID WEST BANK - GAZA - INFRASTRUCTURE NEEDS PROGRAM II (INPII)

CONTRACT NO. AID-294-I-00-12-00002

TASK ORDER NO. AID-294-TO-15-00010

Southwest Jenin Water Project



TASK ORDER SUBMITTALS LOG

Submittal No.		Submitted Date	Response Date	Status
SUB-15-00010-SWJ-324-A	Welder Qualification Report Complementary	May 12, 2016	May 19, 2016	A
SUB-15-00010-SWJ-325-A	Reservoirs Walls to Roof Joint Details - With Sample	May 15, 2016	May 23, 2016	C
SUB-15-00010-SWJ-325-B	Reservoirs Walls to Roof Joint Details - With Sample	May 31, 2016	June 6, 2016	A
SUB-15-00010-SWJ-326-A	Tank Roof Vent Shop Drawing	May 16, 2016	May 24, 2016	A
SUB-15-00010-SWJ-326-B	Tank Roof Vent Shop Drawing	June 22, 2016	June 23, 2016	A
SUB-15-00010-SWJ-327-A	SWJ Jenin RTU Submittal Reserboir RTUs	May 16, 2016	May 24, 2016	Retraeted
SUB-15-00010-SWJ-328-A	Method of Statement for Concrete Temperature Control	May 17, 2016	May 23, 2016	C
SUB-15-00010-SWJ-328-B	Method of Statement for Concrete Temperature Control	June 28, 2016	July 3, 2016	B
SUB-15-00010-MTB-329-A	Flow Switch	May 18, 2016	May 22, 2016	A
SUB-15-00010-KFR-330-A	Kuferit Rservoir Valve Vault Structural Drawing	May 18, 2016	May 30, 2016	C
SUB-15-00010-KFR-330-B	Kuferit Rservoir Valve Vault Structural Drawing	June 28, 2016	July 18, 2016	C
SUB-15-00010-MTB-331-A	Pressure Switch for Booster Station Submittal	May 18, 2016	May 24, 2016	C



USAID WEST BANK - GAZA - INFRASTRUCTURE NEEDS PROGRAM II (INPII)

CONTRACT NO. AID-294-I-00-12-00002

TASK ORDER NO. AID-294-TO-15-00010

Southwest Jenin Water Project



TASK ORDER SUBMITTALS LOG

Submittal No.		Submitted Date	Response Date	Status
SUB-15-00010-MTB-331-B	Pressure Switch for Booster Station Submittal	August 9, 2016	August 22, 2016	C
SUB-15-00010-MTB-331-C	Pressure Switch for Booster Station Submittal	September 28, 2016	September 29, 2016	A
SUB-15-00010-SWJ-332-A	Alternative Expansion JoinFlexicraft	May 18, 2016	May 24, 2016	C
SUB-15-00010-SWJ-332-B	Alternative Expansion JoinFlexicraft	June 27, 2016	June 28, 2016	E
SUB-15-00010-KRR-333-A	Lightning System Shop Drawing for (1000) m3 Circular Kufer Ra'i Reservoir	May 19, 2016	May 30, 2016	A
SUB-15-00010-SWJ-334-A	GSM and DC Flow Meters With Pressure Transmitters For Chambers-	May 22, 2016	May 30, 2016	Retraeted
SUB-15-00010-SWJ-334-A	GSM and DC Flow Meters With Pressure Transmitters For Chambers	June 2, 2016	June 15, 2016	C
SUB-15-00010-SWJ-334-B	GSM and DC Flow Meters With Pressure Transmitters For Chambers	June 16, 2016	June 20, 2016	A
SUB-15-00010-KRR-335-A	New Site Layout For Kafer Ra'i Reservoir	May 26, 2016	June 7, 2016	E
SUB-15-00010-SWJ-336-A	Additional Spare Sump Pumps - ROBIN EY 15 pumps	May 26, 2016	June 19, 2016	B
SUB-15-00010-SWJ-337-A	DN:250mm Fabricated Elbow Design	May 29, 2016	June 5, 2016	A
SUB-15-00010-SWJ-338-A	Steel Pipes Galvanized Fittings	May 29, 2016	June 5, 2016	A



USAID WEST BANK - GAZA - INFRASTRUCTURE NEEDS PROGRAM II (INPII)

CONTRACT NO. AID-294-I-00-12-00002

TASK ORDER NO. AID-294-TO-15-00010

Southwest Jenin Water Project



TASK ORDER SUBMITTALS LOG

Submittal No.		Submitted Date	Response Date	Status
SUB-15-00010-SWJ-339-A	Equipment And System Operation And Maintenance Manuals	May 30, 2016	June 9, 2016	C
SUB-15-00010-SWJ-339-B	Equipment And System Operation And Maintenance Manuals	June 16, 2016	June 27, 2016	B
SUB-15-00010-SWJ-340-A	Stenflex Expansion Joint	May 31, 2016	June 7, 2016	D
SUB-15-00010-SWJ-340-B	Stenflex Expansion Joint	June 9, 2016	June 14, 2016	A
SUB-15-00010-KRR-341-A	Updated at Grade 1000 m ³ Kafer Ra'i Reservoir Structural Shop Drawings per SM-15-00010-KRR-E-C-018	May 31, 2016	June 9, 2016	A
SUB-15-00010-KRR-341-B	Updated at Grade 1000 m ³ Kafer Ra'i Reservoir Structural Shop Drawings Per SM-15-00010-KRR-E-C-18 for construction	August 2, 2016	August 10, 2016	A
SUB-15-00010-MTR-342-A	Updated Structural Design Formwork of Slab for Al Mutilla Reservoir	June 2, 2016	June 6, 2016	E
SUB-15-00010-SWJ-343-A	Updated Structural Design Formwork of Slab for 1000m ³ Reservoirs (Ajja Reservoir, Jalqamus Reservoir and Kafer Ra'i Reservoir)	June 2, 2016	June 6, 2016	E
SUB-15-00010-SWJ-344-A	AC Modbus Flowmeter for Booster & Reservoirs	June 2, 2016	June 12, 2016	C
SUB-15-00010-SWJ-344-B	AC Modbus Flowmeter for Booster & Reservoirs	June 14, 2016	June 29, 2016	A
SUB-15-00010-MTB-345-A	Al-Mutilla Booster Shed Calculation	June 5, 2016	June 7, 2016	E



USAID WEST BANK - GAZA - INFRASTRUCTURE NEEDS PROGRAM II (INPII)

CONTRACT NO. AID-294-I-00-12-00002

TASK ORDER NO. AID-294-TO-15-00010

Southwest Jenin Water Project



TASK ORDER SUBMITTALS LOG

Submittal No.		Submitted Date	Response Date	Status
SUB-15-00010-MTB-346-A	Al-Mutilla Booster Shed Shop Drawing	June 5, 2016	June 7, 2016	B
SUB-15-00010-MTB-346-B	Al-Mutilla Booster Shed Shop Drawing-For Construction	June 13, 2016	June 20, 2016	A
SUB-15-00010-SWJ-347-A	Updated CPM Schedule Submittal May 31,2016	June 9, 2016	June 23, 2016	B
SUB--15-00010-SWJ-348-A	Method Statement for Cast of Concrete for Reservoirs Top Ceiling (Arraba, Jalqamus, Kufeirit, Ajja, Kafer Ra'i and Al Mutilla Reservoirs)	June 9, 2016	June 20, 2016	A
SUB--15-00010-SWJ-349-A	Method Statement for Cast of Concrete for Walls of Kufeirit Reservoirs	June 9, 2016	June 29, 2016	A
SUB--15-00010-SWJ-350-A	Motorized Gate Valve Actuator - Alternative	June 9, 2016	June 19, 2016	C
SUB--15-00010-SWJ-350-B	Motorized Gate Valve Actuator - Alternative	July 14, 2016	July 26, 2016	C
SUB--15-00010-SWJ-350-C	Motorized Gate Valve Actuator - Alternative	July 27, 2016	August 9, 2016	Retracted
SUB--15-00010-SWJ-350-C	Motorized Gate Valve Actuator - Alternative	August 10, 2016	August 11, 2016	A
SUB--15-00010-MTB-351-A	Traffic Plan for Al Mutilla Booster Station	June 15, 2016	July 3, 2016	A
SUB-15-00010-JMT-352-A	Mughayyir Connection Chamber Revised Shop Drawings	June 23, 2016	June 30, 2016	A



USAID WEST BANK - GAZA - INFRASTRUCTURE NEEDS PROGRAM II (INPII)

CONTRACT NO. AID-294-I-00-12-00002

TASK ORDER NO. AID-294-TO-15-00010

Southwest Jenin Water Project



TASK ORDER SUBMITTALS LOG

Submittal No.		Submitted Date	Response Date	Status
SUB-15-00010-JMT-352-B	Mughayyir Connection Chamber Revised Shop Drawings	September 28, 2016	October 2, 2016	A
SUB--15-00010-SWJ-353-A	Training (Out Line)	June 23, 2016	June 29, 2016	C
SUB--15-00010-SWJ-353-B	Training (Out Line)	August 3, 2016	August 16, 2016	C
SUB-15-00010-SWJ-354-A	Confined Space Safety Plan	June 27, 2016	June 29, 2016	C
SUB-15-00010-SWJ-354-B	Confined Space Safety Plan	July 12, 2016	July 14, 2016	C
SUB-15-00010-SWJ-354-C	Confined Space Safety Plan	July 28, 2016	August 3, 2016	A
SUB-15-00010-ARR-355-A	Updated Structural Design Formwork for Arraba Reservoir	June 28, 2016	June 29, 2016	E
SUB-15-00010-ARR-356-A	Remedy Plan (Arraba Reservoir/Concrete Surface for Roof Slab)	July 3, 2016	July 11, 2016	Retracted
SUB-15-00010-ARR-356-A	Remedy Plan (Arraba Reservoir/Concrete Surface for Roof Slab)	July 12, 2016	July 19, 2016	C
SUB-15-00010-ARR-356-B	Remedy Plan (Arraba Reservoir/Concrete Surface for Roof Slab)	July 28, 2016	August 15, 2016	C
SUB-15-00010-ARR-356-C	Remedy Plan (Arraba Reservoir/Concrete Surface for Roof Slab)	September 4, 2016	September 4, 2016	A



USAID WEST BANK - GAZA - INFRASTRUCTURE NEEDS PROGRAM II (INPII)

CONTRACT NO. AID-294-I-00-12-00002

TASK ORDER NO. AID-294-TO-15-00010

Southwest Jenin Water Project



TASK ORDER SUBMITTALS LOG

Submittal No.		Submitted Date	Response Date	Status
SUB-15-00010-MTR-357-A	Remedy Plan (Al Mutilla Reservoir/Concrete Placing and Finishing)	July 3, 2016	July 11, 2016	Retraeted
SUB-15-00010-MTR-357-A	Remedy Plan (Al Mutilla Reservoir/Concrete Placing and Finishing)	July 12, 2016	July 18, 2016	A
SUB-15-00010-SWJ-358-A	DN:100mm AVAR Chamber Mechanical Shop Drawing	July 10, 2016	July 12, 2016	C
SUB-15-00010-SWJ-358-B	DN:100mm AVAR Chamber Mechanical Shop Drawing	August 25, 2016	September 5, 2016	B
SUB-15-00010-SWJ-359-A	Fabricated 10" Elbow (33,16,18) Degree	July 17, 2016	August 1, 2016	B
SUB-15-00010-SWJ-360-A	R'TU panel and its components for Reservoir only	July 18, 2016	August 9, 2016	C
SUB-15-00010-SWJ-360-B	R'TU panel and its components for Reservoir only	August 18, 2016	August 23, 2016	A
SUB-15-00010-SWJ-361-A	Pressure Sustaining Valve	July 18, 2016	August 18, 2016	A
SUB-15-00010-SWJ-362-A	Pressure Gauge Schedule	July 18, 2016	July 25, 2016	A
SUB-15-00010-SWJ-363-A	Hand-held communications/ calibration device	July 18, 2016	July 26, 2016	A
SUB-15-00010-SWJ-364-A	Updated CPM Schedule Submittal June 30,2016	July 19, 2016	August 3, 2016	B
SUB-15-00010-MTR-365-A	Lightning system shop drawing for booster pump	July 20, 2016	July 26, 2016	A



USAID WEST BANK - GAZA - INFRASTRUCTURE NEEDS PROGRAM II (INPII)

CONTRACT NO. AID-294-I-00-12-00002

TASK ORDER NO. AID-294-TO-15-00010

Southwest Jenin Water Project



TASK ORDER SUBMITTALS LOG

Submittal No.		Submitted Date	Response Date	Status
SUB-15-00010-KFR-366-A	Updated Structural Design Formwork for Kuferit Reservoir	July 20, 2016	August 7, 2016	E
SUB-15-00010-ARR-367-A	Arraba Existing Wall Fence Drawing	July 27, 2016	August 2, 2016	C
SUB-15-00010-ARR-368-A	Geotechnical Inspection Report For kafer Ra' i Reservoir	July 27, 2016	August 2, 2016	E
SUB-15-00010-ARR-369-A	Conduits for Cathodic Protection System Wires with Sample	July 27, 2016	August 25, 2016	Retracted
SUB-15-00010-ARR-369-A	Conduits for Cathodic Protection System Wires with Sample	August 25, 2016	September 7, 2016	A
SUB-15-00010-SWJ-370-A	Precast Circular Rings for cathodic protection system test station	August 1, 2016	August 9, 2016	A
SUB-15-00010-SWJ-371-A	Steel pipes & fittings specification /preliminary operation & maintenance manual.	August 2, 2016	August 9, 2016	C
SUB-15-00010-SWJ-372-A	Steel Support with sample	August 3, 2016	August 9, 2016	C
SUB-15-00010-SWJ-372-B	Steel Support with sample	September 25, 2016	October 10, 2016	A
SUB-15-00010-SWJ-373-A	Aluminum Hand Rail	August 3, 2016	August 11, 2016	D
SUB-15-00010-SWJ-374-A	Shop drawing for main gate for kuferit reservoir	August 3, 2016	August 11, 2016	C
SUB-15-00010-SWJ-375-A	Testing, cleaning and disinfection for concrete structure water reservoirs	August 3, 2016	September 6, 2016	C
SUB-15-00010-SWJ-375-B	Testing, cleaning and disinfection for concrete structure water reservoirs	September 6, 2016	September 18, 2016	B
SUB-15-00010-SWJ-375-C	Testing, cleaning and disinfection for concrete structure water reservoirs	September 19, 2016	September 20, 2016	A
SUB-15-00010-SWJ-376-A	Testing, cleaning and disinfection for water pipelines	August 7, 2016	August 14, 2016	C
SUB-15-00010-SWJ-377-A	Lighting Fixture -Alternative	August 7, 2016	August 9, 2016	A
SUB-15-00010-YKT-378-A	Traffic Plan for Kuferit Force Line (from st.0+000 to st. 0+610) Area C	August 8, 2016	August 14, 2016	A
SUB-15-00010-AAT-379-A	Traffic Plan for Anza-Ajja Force Line (Area C)	August 8, 2016	August 14, 2016	A



USAID WEST BANK - GAZA - INFRASTRUCTURE NEEDS PROGRAM II (INPII)

CONTRACT NO. AID-294-I-00-12-00002

TASK ORDER NO. AID-294-TO-15-00010

Southwest Jenin Water Project



TASK ORDER SUBMITTALS LOG

Submittal No.	Submitted Date	Response Date	Status
SUB-15-00010-AJR-380-A	August 8, 2016	September 5, 2016	C
SUB-15-00010-SWJ-381-A	August 10, 2016	August 18, 2016	D
SUB-15-00010-SWJ-381-B	September 18, 2016	September 21, 2016	A
SUB-15-00010-SWJ-382-A	August 10, 2016	August 21, 2016	B
SUB-15-00010-SWJ-383-A	August 14, 2016	September 1, 2016	B
SUB-15-00010-SWJ-384-A	August 14, 2016	September 5, 2016	A
SUB-15-00010-SWJ-385-A	August 18, 2016	August 23, 2016	C
SUB-15-00010-SWJ-385-B	September 4, 2016	September 6, 2016	B
SUB-15-00010-SWJ-386-A	August 18, 2016	September 1, 2016	A
SUB-15-00010-SWJ-387-A	August 18, 2016	August 30, 2016	A
SUB-15-00010-JLR-388-A	August 18, 2016	August 22, 2016	A
SUB-15-00010-JLR-388-B	September 27, 2016	October 2, 2016	A
SUB-15-00010-SWJ-389-A	August 25, 2016	September 6, 2016	D
SUB-15-00010-SWJ-389-B	September 19, 2016	September 21, 2016	A



USAID WEST BANK - GAZA - INFRASTRUCTURE NEEDS PROGRAM II (INPII)

CONTRACT NO. AID-294-I-00-12-00002

TASK ORDER NO. AID-294-TO-15-00010

Southwest Jenin Water Project



TASK ORDER SUBMITTALS LOG

Submittal No.		Submitted Date	Response Date	Status
SUB-15-00010-SWJ-390-A	Cathodic Protection System Crimping Tool	August 25, 2016	August 31, 2016	C
SUB-15-00010-SWJ-390-B	Cathodic Protection System Crimping Tool	September 4, 2016	September 5, 2016	A
SUB-15-00010-SWJ-391-A	Control Cable	August 25, 2016	August 30, 2016	A
SUB-15-00010-SWJ-392-A	Permanent Project Signs	August 25, 2016		retracted
SUB-15-00010-SWJ-392-A	Permanent Project Signs	September 6, 2016	September 25, 2016	B
SUB-15-00010-MTN-393-A	AL Mutilla distribution system(3"+2") Plan, Profile & Typical section From St.1+427 to St. 1+685	August 25, 2016	September 20, 2016	C
SUB-15-00010-MTN-393-B	AL Mutilla distribution system(3"+2") Plan, Profile & Typical section From St.1+427 to St. 1+686	September 28, 2016	October 10, 2016	B
SUB-15-00010-SWJ-394-A	Revised CPM Schedule Submittal as per VO 01 and VO 02	August 31, 2016	September 22, 2016	C
SUB-15-00010-JLR-395-A	Structural Drawings for Jalqamus 1000m3 Reservoir Yard Conc. Foundation	September 1, 2016	September 7, 2016	B
SUB-15-00010-SWJ-396-A	Preliminary Operation & Maintenance Manual /Silent Check Valve	September 1, 2016	September 21, 2016	B
SUB-15-00010-SWJ-397-A	Preliminary Operation & Maintenance Manual /Gate Valves	September 1, 2016	September 21, 2016	B
SUB-15-00010-ARR-398-A	At Grade 2000m3 Arraba Reservoir Duct Bank and Instrumentation Electrical Shop Drawings	September 4, 2016	September 7, 2016	A
SUB-15-00010-ARR-398-B	At Grade 2000m3 Arraba Reservoir Duct Bank and Instrumentation Electrical Shop Drawings-For Construction	September 27, 2016	October 2, 2016	A
SUB-15-00010-SWJ-399-A	Preliminary Operation & Maintenance Manual /Ball Valves	September 4, 2016	September 21, 2016	B



USAID WEST BANK - GAZA - INFRASTRUCTURE NEEDS PROGRAM II (INPII)

CONTRACT NO. AID-294-I-00-12-00002

TASK ORDER NO. AID-294-TO-15-00010

Southwest Jenin Water Project



TASK ORDER SUBMITTALS LOG

Submittal No.		Submitted Date	Response Date	Status
SUB-15-00010-ARR-400-A	Structural Drawings for Arraba 2000m3 Reservoir Yard Conc. Pads	September 4, 2016	September 7, 2016	B
SUB-15-00010-MTB-401-A	Structural Drawings for Booster Station Conc. Pads	September 4, 2016	September 7, 2016	B
SUB-15-00010-SWJ-402-A	Pipe Hanger - With Sample	September 6, 2016	September 20, 2016	C
SUB-15-00010-SWJ-402-B	Pipe Hanger - With Sample	September 29, 2016	October 10, 2016	A
SUB-15-00010-SWJ-403-A	Preliminary Operation & Maintenance Manual/Combination Air Valves	September 6, 2016	September 21, 2016	B
SUB-15-00010-SMT-404-A	Meithalun Connection Pad Structural Drawings Ref. RFI-15-00010-SWJ-C-E-012	September 8, 2016	September 21, 2016	B
SUB-15-00010-SWJ-405-A	Balance Tanks Internal Ladder Shop-Drawings	September 18, 2016	September 28, 2016	C
SUB-15-00010-SWJ-406-A	Preliminary Operation & Maintenance Manual/ Dismantling Joint	September 18, 2016	October 4, 2016	B
SUB-15-00010-SWJ-407-A	Potable Water Service Valves 1.5" and Smaller	September 18, 2016	September 26, 2016	D
SUB-15-00010-SWJ-408-A	Precast Circular Rings for Urban Area Outfall	September 18, 2016	October 2, 2016	B
SUB-15-00010-SWJ-409-A	Yard Hydrant Potable Water Service Valves	September 18, 2016	September 21, 2016	A
SUB-15-00010-SWJ-410-A	Hose Reel Potable Water Service Valves	September 18, 2016	September 22, 2016	A
SUB-15-00010-SWJ-411-A	Modbus Flow Meter for Methalon site	September 19, 2016	September 21, 2016	A



USAID WEST BANK - GAZA - INFRASTRUCTURE NEEDS PROGRAM II (INPII)

CONTRACT NO. AID-294-I-00-12-00002

TASK ORDER NO. AID-294-TO-15-00010

Southwest Jenin Water Project



TASK ORDER SUBMITTALS LOG

Submittal No.		Submitted Date	Response Date	Status
SUB-15-00010-SWJ-412-A	Typical Electrical Pull Box and Manhole Cover	September 19, 2016	September 21, 2016	A
SUB-15-00010-SWJ-413-A	Instrusion Switch	September 19, 2016	September 21, 2016	A
SUB-15-00010-SWJ-414-A	Renderoc Plug Material & Method Statement	September 21, 2016	October 5, 2016	D
SUB-15-00010-SWJ-415-A	Geotechnical Inspection Report/Al Mutilla Booster Station	September 21, 2016	September 28, 2016	A
SUB-15-00010-MTB-416-A	Al-Mutilla Booster Station Mechanical Shop Drawing	September 25, 2016	October 5, 2016	C
SUB-15-00010-KFR-417-A	At Grade 500m3 Kufeirit Reservoir Duct Bank and Instrumentation Electrical Shop Drawings	September 27, 2016	October 2, 2016	A
SUB-15-00010-SWJ-418-A	Preliminary O&M Manual – Flap Valve	September 27, 2016	October 4, 2016	B
SUB-15-00010-SWJ-419-A	Preliminary O&M Manual – Strainer	September 28, 2016	October 4, 2016	B
SUB-15-00010-SWJ-420-A	Electrical Duct bank(Structural shop drawings)/ Arrabah, Jalqamus & Kuferit Reservoir	September 29, 2016	October 4, 2016	B



USAID | WEST BANK/GAZA

Annex J – Request For Information Log



USAID | WEST BANK/GAZA

FROM THE AMERICAN PEOPLE



Request For Information Log

No.	RFI No.	Project	Description	Submitted Date	Response Date
1	RFI-15-00010-SWJ-C-E-001	SWJ	Perforated Pipes arrangement under Reservoir's Foundation (Arraba, Jalqamus, Ajja and Kafer Ra'i)	December 24, 2015	January 13, 2016
2	RFI-15-00010-SWJ-C-E-002	SWJ	Arraba Reservoir Future Discharge Pipe	January 25, 2016	February 3, 2016
3	RFI-15-00010-ARR-C-E-003	SWJ	Relocation of 8" steel pipe at Arraba Reservoir	January 28, 2016	February 10, 2016
4	RFI-15-00010-SWJ-C-E-004	SWJ	Reservoir Float Level Switches & Hatches Intrusion Switches	February 2, 2016	February 28, 2016
5	RFI-15-00010-KFR-C-E-005	SWJ	Kuferit Reservoir Location	February 3, 2016	February 16, 2016
6	RFI-15-00010-JLR-C-E-006	SWJ	Jalqamous Reservoir Change in Foundation Level	February 3, 2016	February 28, 2016
7	RFI-15-00010-SWJ-C-E-007	SWJ	Control valves specification required	February 4, 2016	March 6, 2016
8	RFI-15-00010-KRR-C-E-008	SWJ	Differing Site Conditions -Kafeior Raie Existing pipe line.	February 18, 2016	March 6, 2016
9	RFI-15-00010-SWJ-C-E-009	SWJ	Flow Meters for Reservoir and Chambers -System upgrade proposal	February 29, 2016	March 20, 2016
10	RFI-15-00010-SWJ-C-E-010	SWJ	Pressure rating for existing service connection chambers	March 2, 2016	March 6, 2016
11	RFI-15-00010-SWJ-C-E-011	SWJ	Additional Documents-Flowmeter for Reservoirs and Chambers-System Upgrade proposal	March 13, 2016	March 23, 2016
12	RFI-15-00010-SWJ-C-E-012	SWJ	Dimension of Meithalun Well Inlet Connection Chamber.	March 21, 2016	April 24, 2016
13	RFI-15-00010-SWJ-C-E-013	SWJ	Metal Work in the Project – Aluminum Handrail	April 3, 2016	April 10, 2016
14	RFI-15-00010-SWJ-C-E-014	SWJ	Air Valves Construction Material	April 10, 2016	April 18, 2016
15	RFI-15-00010-SWJ-C-E-015	SWJ	Control Valve Downstream Pressure and Flow Set Point	April 13, 2016	April 26, 2016
16	RFI-15-00010-ARR-C-E-016	SWJ	Replace of 25mm Steel Bars to 20 mm Steel Bars with the same steel area.	April 14, 2016	April 18, 2016
17	RFI-15-00010-ARR-C-E-017	SWJ	Cost Comparison - RFI-009 & RFI-011 / Flowmeter for Reservoirs and Chambers – System Upgrade proposal	April 17, 2016	May 5, 2016
18	RFI-15-00010-ARR-C-E-018	SWJ	Additional information to RFI-15-00010-SWJ-C-E-017-A	May 4, 2016	May 5, 2016



USAID | WEST BANK/GAZA

Annex K - Letters and Correspondence with USAID

 USAID FROM THE AMERICAN PEOPLE		USAID WEST BANK/GAZA INFRASTRUCTURE NEEDS PROGRAM INPHI CONTRACT NO. AID-294-I-00-12-00002 TASK ORDER NO. AID-294-TO-15-00010 Southwest Jenin Water Project		 1916 - 2016 MORGANTI 100 YEARS OF EXCELLENCE		
OUTGOING EMAILS LOG						
DC No.	Subject	From (Author)	Organization	To (Recipient)	Organization	Sent Date
TMGI-15-00010-OUT-0001	Southwest Jenin Water Project - SWJJP AID-294-I-00-12-00002 - AID-294-TO-15-00010 - Performance/Maintenance Bond	Ghassan Alami	Morganti	Sandy Sakran	USAID	October 23, 2015
TMGI-15-00010-OUT-0002	RE: Southwest Jenin Water Project - SWJJP AID-294-I-00-12-00002 - AID-294-TO-15-00010 - Performance/Maintenance Bond	Ghassan Alami	Morganti	Sandy Sakran	USAID	October 25, 2015
TMGI-15-00010-OUT-0003	South West Jenin Reservoir and Pumping Facilities - SWJJP AID-294-I-00-12-00002 - AID-294-TO-15-00010 - (0% VAI Exemption)	Ghassan Alami	Morganti	Kamal Kasbary	USAID	October 30, 2015
TMGI-15-00010-OUT-0004	South West Jenin Reservoir and Pumping Facilities - SWJJP AID-294-I-00-12-00002 - AID-294-TO-15-00010 Subcontractor Profile - No Objection Request	Ghassan Alami	Morganti	Kamal Kasbary	USAID	October 30, 2015
TMGI-15-00010-OUT-0005	South West Jenin Reservoir and Pumping Facilities - SWJJP AID-294-I-00-12-00002 - AID-294-TO-15-00010 Subcontractor Profile & Steel Pipe Supplier - Vetting Request	Ghassan Alami	Morganti	Kamal Kasbary	USAID	November 2, 2015
TMGI-15-00010-OUT-0006	SWJJP - AID-294-TO-15-00010- Southwest Jenin Water Project - BCI Vetting Request	Ghassan Alami	Morganti	Kamal Kasbary	USAID	November 25, 2015
TMGI-15-00010-OUT-0007	RE: TO 15-00010 SWJ : Mobilization Works	Ghassan Alami	Morganti	Kamal Kasbary	USAID	November 27, 2015





USAID WEST BANK/GAZA
INFRASTRUCTURE NEEDS PROGRAM INPHI
CONTRACT NO. AID-294-L-00-12-00002
TASK ORDER NO. AID-294-TO-15-00010
Southwest Jenin Water Project



OUTGOING EMAILS LOG

DC No.	Subject	From (Author)	Organization	To (Recipient)	Organization	Sent Date
TMGI-15-00010-OUT-0008	SWJ Work Start Announcement Flyer	Ghassan Alami	Morganti	Kamal Kasbary	USAID	November 28, 2015
TMGI-15-00010-OUT-0009	RE: SWJ - Insurances	Ghassan Alami	Morganti	Kamal Kasbary	USAID	November 29, 2015
TMGI-15-00010-OUT-0010	RE: SWJ Work Start Announcement Flyer	Ghassan Alami	Morganti	Kamal Kasbary	USAID	December 2, 2015
TMGI-15-00010-OUT-0011	RE: SWJ Work Start Announcement Flyer	Ghassan Alami	Morganti	Kamal Kasbary	USAID	December 2, 2015
TMGI-15-00010-OUT-0012	TO-15-10-SWJ: Construction Monthly Progress # 01 for November 2015	Ghassan Alami	Morganti	Kamal Kasbary	USAID	December 6, 2015
TMGI-15-00010-OUT-0013	RE: TO 15-0010 SWJ: Progress Meeting	Ghassan Alami	Morganti	Kamal Kasbary	USAID	December 7, 2015
TMGI-15-00010-OUT-0014	RE: TO-15-10-SWJ: Construction Monthly Progress # 01 for November 2015	Ghassan Alami	Morganti	Kamal Kasbary	USAID	December 16, 2015

 USAID FROM THE AMERICAN PEOPLE		USAID WEST BANK/GAZA INFRASTRUCTURE NEEDS PROGRAM INPHI CONTRACT NO. AID-294-L-00-12-00002 TASK ORDER NO. AID-294-TO-15-00010 Southwest Jenin Water Project		 1916 - 2016 MORGANTI 100 YEARS OF EXCELLENCE		
OUTGOING EMAILS LOG						
DC No.	Subject	From (Author)	Organization	To (Recipient)	Organization	Sent Date
TMGI-15-00010- OUT-0015	RE: Task Order #15-00010, Key Personnel.	Ghassan Alami	Morganti	Kamal Kasbary	USAID	December 17, 2015
TMGI-15-00010- OUT-0016	RE: Key Personnel - Task Order 15-00010	Ghassan Alami	Morganti	Kamal Kasbary	USAID	December 17, 2015
TMGI-15-00010- OUT-0017	RE: TO-15-10-SWJ: Construction Monthly Progress # 01 for November 2015	Ghassan Alami	Morganti	Kamal Kasbary	USAID	December 17, 2015
TMGI-15-00010- OUT-0018	TO 15 00010 SWJ: Vetting Request for Sanad Construction Industries	Ghassan Alami	Morganti	Kamal Kasbary	USAID	December 26, 2015
TMGI-15-00010- OUT-0019	RE: TO 15 00010 SWJ: Vetting Request for Sanad Construction Industries	Ghassan Alami	Morganti	Kamal Kasbary	USAID	December 28, 2015
TMGI-15-00010- OUT-0020	TO-15-10-SWJ: Construction Monthly Progress # 02 for December 2015	Tharwat Abu Baker	Morganti	Kamal Kasbary	USAID	January 5, 2016
TMGI-15-00010- OUT-0020	TO 15 00010 SWJ: Vetting Request : Building Center, AL Shamal & Hijjawi	Ghassan Alami	Morganti	Kamal Kasbary	USAID	January 7, 2016



USAID WEST BANK/GAZA
INFRASTRUCTURE NEEDS PROGRAM INPHI
CONTRACT NO. AID-294-L-00-12-00002
TASK ORDER NO. AID-294-TO-15-00010
Southwest Jenin Water Project



OUTGOING EMAILS LOG

DC No.	Subject	From (Author)	Organization	To (Recipient)	Organization	Sent Date
TMGI-15-00010- OUT-0021	RE: TO-15-10-SWJ: Construction Monthly Progress # 02 for December 2015- Revised	Tharwat Abu Baker	Morganti	Kamal Kasbary	USAID	January 19, 2016
TMGI-15-00010- OUT-0022	SWJP- AID-294-TO-15-00010- Southwest Jenin Water Project -Jenin Center Vetting Form	Ghassan Alami	Morganti	Kamal Kasbary	USAID	January 28, 2016
TMGI-15-00010- OUT-0023	RE: TO-15-10-SWJ: Construction Monthly Progress # 03 for January 2016	Tharwat Abu Baker	Morganti	Kamal Kasbary	USAID	February 4, 2016
TMGI-15-00010- OUT-0024	RE: Task Order #15-00010, CPM Schedule	Ghassan Alami	Morganti	Kamal Kasbary	USAID	February 5, 2016
TMGI-15-00010- OUT-0025	RE: SWJ - Pipeline bypass at Araba	Ghassan Alami	Morganti	Kamal Kasbary	USAID	February 5, 2016
TMGI-15-00010- OUT-0026	RE: TO-15-10-SWJ: Construction Monthly Progress # 02 for December 2015- R3	Tharwat Abu Baker	Morganti	Kamal Kasbary	USAID	February 8, 2016
TMGI-15-00010- OUT-0027	RE: TO-15-10-SWJ: Construction Monthly Progress # 02 for December 2015- R3	Tharwat Abu Baker	Morganti	Kamal Kasbary	USAID	February 9, 2016







USAID WEST BANK/GAZA
INFRASTRUCTURE NEEDS PROGRAM INPIH
CONTRACT NO. AID-294-L-00-12-00002
TASK ORDER NO. AID-294-TO-15-00010
Southwest Jenin Water Project







OUTGOING EMAILS LOG



DC No.	Subject	From (Author)	Organization	To (Recipient)	Organization	Sent Date
TMGI-15-00010-OUT-0028	Southwest Jenin Water Project - Vetting Form-The Ahlia Insurance Group- Renewal	Ghassan Alami	Morganti	Kamal Kasbary	USAID	February 13, 2016
TMGI-15-00010-OUT-0029	FW: Vetting Request and Approval Logs-Last Updated February 7, 2016 / GAZI, GAZII & SWJ	Ghassan Alami	Morganti	Kamal Kasbary	USAID	February 17, 2016
TMGI-15-00010-OUT-0030	TO-15-00010-SWJ-Vetting Request Renewal - Future Iron Pipes	Ghassan Alami	Morganti	Kamal Kasbary	USAID	February 18, 2016
TMGI-15-00010-OUT-0031	RE: SWJ - Task Order Manager	Ghassan Alami	Morganti	Kamal Kasbary	USAID	February 21, 2016
TMGI-15-00010-OUT-0032	FW: Vetting Request and Approval Logs-Last Updated February 7, 2016 / GAZI, GAZII & SWJ	Ghassan Alami	Morganti	Kamal Kasbary	USAID	February 22, 2016
TMGI-15-00010-OUT-0033	RE: TO-15-10-SWJ: Construction Monthly Progress # 02 for December 2015	Tharwat Abu Baker	Morganti	Kamal Kasbary	USAID	February 22, 2016
TMGI-15-00010-OUT-0034	TO 15-10 SWJ -- SWJ Donation Request	Tharwat Abu Baker	Morganti	Kamal Kasbary	USAID	March 21, 2016



 <p>USAID FROM THE AMERICAN PEOPLE</p>							<p>USAID WEST BANK/GAZA INFRASTRUCTURE NEEDS PROGRAM INPHI CONTRACT NO. AID-294-L-00-12-00002 TASK ORDER NO. AID-294-TO-15-00010 Southwest Jenin Water Project</p>							 <p>MORGANTI 100 YEARS OF EXCELLENCE</p>						
OUTGOING EMAILS LOG																				
DC No.	Subject	From	(Author)	Organization	To (Recipient)	Organization	Sent Date													
TMGI-15-00010-OUT-0035	RE: TO-15-00010-SWJ: Daily Report- Feb 1 to 10, 2016	Tharwat Abu Baker		Morganti	Kamal Kasbary	USAID	March 22, 2016													
TMGI-15-00010-OUT-0036	RE: SWJ - Monthly Progress Report No.3 , January , 2016	Tharwat Abu Baker		Morganti	Kamal Kasbary	USAID	March 27, 2016													
TMGI-15-00010-OUT-0037	RE: TO 15-10 SWJ -- SWJ Donation Request- Revised	Tharwat Abu Baker		Morganti	Kamal Kasbary	USAID	March 28, 2016													
TMGI-15-00010-OUT-0038	RE: TO 15-10 SWJ -- SWJ Donation List of Suppliers	Tharwat Abu Baker		Morganti	Kamal Kasbary	USAID	March 30, 2016													

  <p style="text-align: center;"> USAID WEST BANK/GAZA INFRASTRUCTURE NEEDS PROGRAM INPHI CONTRACT NO. AID-294-L-00-12-00002 TASK ORDER NO. AID-294-TO-15-00010 Southwest Jenin Water Project </p>						
OUTGOING EMAILS LOG						
DC No.	Subject	From (Author)	Organization	To (Recipient)	Organization	Sent Date
TMGI-15-00010- OUT-0038	RE: TO 15-00010 SWJ: Contractor's Monthly Progress Report #04- February 2016	Tharwat Abu Baker	Morganti	Kamal Kasbary	USAID	April 3, 2016
TMGI-15-00010- OUT-0038	RE: TO-15-10-SWJ: Construction Monthly Progress # 05 for March , 2016	Tharwat Abu Baker	Morganti	Kamal Kasbary	USAID	April 5, 2016
TMGI-15-00010- OUT-0038	RE: TO 15-00010 SWJ: Contractor's Monthly Progress Report #04- February 2016	Tharwat Abu Baker	Morganti	Kamal Kasbary	USAID	April 9, 2016

  <p>USAID WEST BANK/GAZA INFRASTRUCTURE NEEDS PROGRAM INPH CONTRACT NO. AID-294-L-00-12-00002 TASK ORDER NO. AID-294-TO-15-00010 Southwest Jenin Water Project</p>						
OUTGOING EMAILS LOG						
DC No.	Subject	From (Author)	Organization	To (Recipient)	Organization	Sent Date
TMGI-15-00010- OUT-0038	FW: TO 15-10 SWJ : Denation Number- Kamal Emails	Ghassan Alami	Morganti	Kamal Kasbary	USAID	April 9, 2016
TMGI-15-00010- OUT-0038	RE: TO 15-00010 SWJ: Contractor's Monthly Progress Report #04- February 2016	Tharwat Abu Baker	Morganti	Kamal Kasbary	USAID	April 11, 2016
TMGI-15-00010- OUT-0038	RE: TO 15-00010 SWJ: Contractor's Monthly Progress Report #04- February 2016 R5	Tharwat Abu Baker	Morganti	Kamal Kasbary	USAID	April 11, 2016

 						
USAID WEST BANK/GAZA INFRASTRUCTURE NEEDS PROGRAM INPHI CONTRACT NO. AID-294-L-00-12-00002 TASK ORDER NO. AID-294-TO-15-00010 Southwest Jenin Water Project						
OUTGOING EMAILS LOG						
DC No.	Subject	From (Author)	Organization	To (Recipient)	Organization	Sent Date
TMGI-15-00010- OUT-0038	RE: TO 15-10 SWJ -- SWJ Donation List of Suppliers	Tharwat Abu Baker	Morganti	Kamal Kasbary	USAID	April 18, 2016
TMGI-15-00010- OUT-0038	: TO 15-10 SWJ -- SWJ Donation List of Suppliers	Tharwat Abu Baker	Morganti	Kamal Kasbary	USAID	April 18, 2016
TMGI-15-00010- OUT-0038	TO 15-00010 SWJ-Proposed Manhole Cover Inscription	Tharwat Abu Baker	Morganti	Kamal Kasbary	USAID	April 19, 2016

  <p>USAID WEST BANK/GAZA INFRASTRUCTURE NEEDS PROGRAM INPH CONTRACT NO. AID-294-L-00-12-00002 TASK ORDER NO. AID-294-TO-15-00010 Southwest Jenin Water Project</p>						
OUTGOING EMAILS LOG						
DC No.	Subject	From (Author)	Organization	To (Recipient)	Organization	Sent Date
TMGI-15-00010- OUT-0038	FW: TO-15-00010-SWJ: Pipe Marking	Tharwat Abu Baker	Morganti	Kamal Kasbary	USAID	April 20, 2016
TMGI-15-00010- OUT-0038	FW: SWJ - Donation Number Request for S.AL Technologies & Al Darb Co.	Tharwat Abu Baker	Morganti	Kamal Kasbary	USAID	April 26, 2016
TMGI-15-00010- OUT-0039	RE: SWJ Project, Task Order #15-010	Tharwat Abu Baker	Morganti	Kamal Kasbary	USAID	May 2, 2016

 USAID FROM THE AMERICAN PEOPLE		USAID WEST BANK/GAZA INFRASTRUCTURE NEEDS PROGRAM INPHI CONTRACT NO. AID-294-L00-12-00002 TASK ORDER NO. AID-294-TO-15-00010 Southwest Jenin Water Project		 1916 - 2016 MORGANTI 100 YEARS OF EXCELLENCE		
OUTGOING EMAILS LOG						
DC No.	Subject	From (Author)	Organization	To (Recipient)	Organization	Sent Date
TMGI-15-00010-OUT-0040	SWJ :second shipment of coated 6" pipes	Tharwat Abu Baker	Morganti	Kamal Kasbary	USAID	May 2, 2016
TMGI-15-00010-OUT-0041	RE: SWJ Project, Task Order #15-010-Revised March 2016 monthly progress report.	Tharwat Abu Baker	Morganti	Kamal Kasbary	USAID	May 2, 2016
TMGI-15-00010-OUT-0042	RE: SWJ : shipments of coated 6" pipes	Tharwat Abu Baker	Morganti	Kamal Kasbary	USAID	May 4, 2016
TMGI-15-00010-OUT-0043	SWJ Project, -Revised March 2016 monthly progress report no. 5.	Tharwat Abu Baker	Morganti	Kamal Kasbary	USAID	May 5, 2016
TMGI-15-00010-OUT-0044	RE: TO-15-10-SWJ: Construction Monthly Progress # 06 for April, 2016	Tharwat Abu Baker	Morganti	Kamal Kasbary	USAID	May 5, 2016
TMGI-15-00010-OUT-0045	SWJ Project, -Revised March 2016 monthly progress report no. 5.	Tharwat Abu Baker	Morganti	Kamal Kasbary	USAID	May 8, 2016
TMGI-15-00010-OUT-0046	RE: TO 15 00010 SWJ: Telfit - Jalqamous Pipe Line Start Work	Tharwat Abu Baker	Morganti	Kamal Kasbary	USAID	May 10, 2016



USAID WEST BANK/GAZA
INFRASTRUCTURE NEEDS PROGRAM INPHI
CONTRACT NO. AID-294-I-00-12-00002
TASK ORDER NO. AID-294-TO-15-00010
Southwest Jenin Water Project



OUTGOING EMAILS LOG

DC No.	Subject	From	(Author)	Organization	To (Recipient)	Organization	Sent Date
TMGI-15-00010-OUT-0047	RE: SWJ : shipments of coated 6" pipes	Tharwat Abu Baker	Tharwat Abu Baker	Morganti	Kamal Kasbary	USAID	May 11, 2016
TMGI-15-00010-OUT-0048	RE: FW: SWJ - Donation Number Request for S.AL Technologies & Al Darb Co.	Ghassan Alami	Ghassan Alami	Morganti	Kamal Kasbary	USAID	May 14, 2016
TMGI-15-00010-OUT-0049	RE: SWJ : shipments of coated 8" & 10" pipes	Tharwat Abu Baker	Tharwat Abu Baker	Morganti	Kamal Kasbary	USAID	May 17, 2016
TMGI-15-00010-OUT-0050	RE: SWJ : shipments of coated 10" pipes	Tharwat Abu Baker	Tharwat Abu Baker	Morganti	Kamal Kasbary	USAID	May 18, 2016
TMGI-15-00010-OUT-0051	RE: TO 15-00010 SWJ: Draft 2 Contractor MPR March 2016 _ Review Comments	Tharwat Abu Baker	Tharwat Abu Baker	Morganti	Kamal Kasbary	USAID	May 19, 2016
TMGI-15-00010-OUT-0052	RE: TO 15-00010 SWJ: Contractor MPR March 2016 - final	Tharwat Abu Baker	Tharwat Abu Baker	Morganti	Kamal Kasbary	USAID	May 24, 2016
TMGI-15-00010-OUT-0053	RE: SWJ : shipments of coated 10" & 8" pipes	Tharwat Abu Baker	Tharwat Abu Baker	Morganti	Kamal Kasbary	USAID	May 28, 2016
TMGI-15-00010-OUT-0054	RE: TO 15-00010 SWJ: Contractor MPR April 2016 _ Review Comments	Tharwat Abu Baker	Tharwat Abu Baker	Morganti	Kamal Kasbary	USAID	June 1, 2016
TMGI-15-00010-OUT-0055	RE: TO-15-10-SWJ: Construction Monthly Progress # 07 for May , 2016	Tharwat Abu Baker	Tharwat Abu Baker	Morganti	Kamal Kasbary	USAID	June 5, 2016
TMGI-15-00010-OUT-0056	RE: SWJ : shipments of coated 6" pipes	Tharwat Abu Baker	Tharwat Abu Baker	Morganti	Kamal Kasbary	USAID	June 12, 2016
TMGI-15-00010-OUT-0057	RE: TO 15-00010 SWJ :Site Memo No.028 _ Sent	Tharwat Abu Baker	Tharwat Abu Baker	Morganti	Kamal Kasbary	USAID	June 13, 2016
TMGI-15-00010-OUT-0058	RE: TO 15-00010 SWJ: Contractor MPR April 2016 _ Review Comments	Tharwat Abu Baker	Tharwat Abu Baker	Morganti	Kamal Kasbary	USAID	June 13, 2016
TMGI-15-00010-OUT-0059	RE: TO 15-00010 SWJ: Contractor MPR April 2016 _ Review Comments	Tharwat Abu Baker	Tharwat Abu Baker	Morganti	Kamal Kasbary	USAID	June 16, 2016
TMGI-15-00010-OUT-0060	FW: TO 15-00010 SWJ: Contractor MPR April 2016 _ Review Comments	Tharwat Abu Baker	Tharwat Abu Baker	Morganti	Kamal Kasbary	USAID	June 18, 2016



USAID WEST BANK/GAZA
INFRASTRUCTURE NEEDS PROGRAM INPHI
CONTRACT NO. AID-294-L00-12-00002
TASK ORDER NO. AID-294-TO-15-00010
Southwest Jenin Water Project



OUTGOING EMAILS LOG

DC No.	Subject	From (Author)	Organization	To (Recipient)	Organization	Sent Date
TMGI-15-00010-OUT-0061	RE: TO 15-10-SWJ: Geo-MIS audit meeting "May 2016"	Tharwat Abu Baker	Morganti	Kamal Kasbary	USAID	June 18, 2016
TMGI-15-00010-OUT-0062	RE: SWJ : shipments of coated 6" pipes	Tharwat Abu Baker	Morganti	Kamal Kasbary	USAID	June 19, 2016
TMGI-15-00010-OUT-0063	SWJ-TO-15-00010-Vetting Request- BSF Metals Ltd	Tharwat Abu Baker	Morganti	Kamal Kasbary	USAID	June 20, 2016
TMGI-15-00010-OUT-0064	RE: TO 15-00010 SWJ: Contractor MPR April 2016 _ Review Comments	Sommaya Abdallah	Morganti	Kamal Kasbary	USAID	June 28, 2016
TMGI-15-00010-OUT-0065	RE: TO 15-00010 SWJ: Contractor MPR April 2016 _ Review Comments	Sommaya Abdallah	Morganti	Kamal Kasbary	USAID	June 28, 2016
TMGI-15-00010-OUT-0066	RE: TO 15-10-SWJ: Construction Monthly Progress # 07 for May , 2016Rev.	Tharwat Abu Baker	Morganti	Kamal Kasbary	USAID	June 28, 2016
TMGI-15-00010-OUT-0067	TO 15-00010 SWJ: Arraba - Casting Reservoir Slab	Tharwat Abu Baker	Morganti	Kamal Kasbary	USAID	June 29, 2016
TMGI-15-00010-OUT-0068	RE: TO-15-10-SWJ: Construction Monthly Progress # 08 for June , 2016	Tharwat Abu Baker	Morganti	Kamal Kasbary	USAID	July 4, 2016
TMGI-15-00010-OUT-0069	RE: TO-15-10-SWJ: Construction Monthly Progress # 07 for May , 2016Rev.	Sommaya Abdallah	Morganti	Kamal Kasbary	USAID	July 9, 2016
TMGI-15-00010-OUT-0070	RE: SWJ - Vetting Update	Ghassan Alami	Morganti	Kamal Kasbary	USAID	July 12, 2016
TMGI-15-00010-OUT-0071	RE: SWJ : shipments of coated 8" pipes	Tharwat Abu Baker	Morganti	Kamal Kasbary	USAID	July 17, 2016
TMGI-15-00010-OUT-0072	: SWJ : site visit photos 20,7,2016	Tharwat Abu Baker	Morganti	Kamal Kasbary	USAID	July 20, 2016
TMGI-15-00010-OUT-0073	RE: TO-15-10-SWJ: Construction Monthly Progress # 09 for July , 2016	Tharwat Abu Baker	Morganti	Kamal Kasbary	USAID	August 4, 2016



USAID WEST BANK/GAZA
INFRASTRUCTURE NEEDS PROGRAM INPHI
CONTRACT NO. AID-294-L-00-12-00002
TASK ORDER NO. AID-294-TO-15-00010
Southwest Jenin Water Project



OUTGOING EMAILS LOG

DC No.	Subject	From	(Author)	Organization	To (Recipient)	Organization	Sent Date
TMGI-15-00010-OUT-0074	RE: TO-15-10-SWJ: Construction Monthly Progress # 08 for June, 2016-revised		Tharwat Abu Baker	Morganti	Kamal Kasbary	USAID	August 9, 2016
TMGI-15-00010-OUT-0075	RE: TO-15-10-SWJ: Construction Monthly Progress # 08 for June, 2016-revised		Rana Madbough	Morganti	Kamal Kasbary	USAID	August 17, 2016
TMGI-15-00010-OUT-0076	RE: TO 15-00010 SWJ-Proposed Manhole Cover Inscription -Electrical Manhole Covers.		Tharwat Abu Baker	Morganti	Kamal Kasbary	USAID	September 3, 2016
TMGI-15-00010-OUT-0077	RE: TO-15-10-SWJ: Construction Monthly Progress # 10 for August , 2016		Tharwat Abu Baker	Morganti	Kamal Kasbary	USAID	September 5, 2016
TMGI-15-00010-OUT-0078	RE: TO-15-10-SWJ: Construction Monthly Progress # 09 for July, 2016- Revised		Tharwat Abu Baker	Morganti	Kamal Kasbary	USAID	September 6, 2016
TMGI-15-00010-OUT-0079	RE: TO-15-10-SWJ: Construction Monthly Progress # 09 for July, 2016- R2		Tharwat Abu Baker	Morganti	Kamal Kasbary	USAID	September 19, 2016
TMGI-15-00010-OUT-0080	TO-15-10-SWJ: site visit photos		Tharwat Abu Baker	Morganti	Kamal Kasbary	USAID	September 21, 2016
TMGI-15-00010-OUT-0081	RE: TO 15-00010 SWJ:housekeeping around Jalqamous school		Tharwat Abu Baker	Morganti	Kamal Kasbary	USAID	September 29, 2016
TMGI-15-00010-OUT-0082	RE: TO #15-00010, Baseline CPM Schedule.		Tharwat Abu Baker	Morganti	Kamal Kasbary	USAID	September 29, 2016
TMGI-15-00010-OUT-0083	RE: TO-15-10-SWJ: Construction Monthly Progress # 10 for August, 2016 revised		Tharwat Abu Baker	Morganti	Kamal Kasbary	USAID	September 29, 2016



USAID WEST BANK / GAZA
 INFRASTRUCTURE NEEDS PROGRAM INPII
 CONTRACT NO. AID-294-I-00-12-00002
 TASK ORDER NO. AID-294-TO-15-00010
 Southwest Jenin Water Project



INCOMING EMAILS LOG

DCN No.	Subject	From (Author)	Organization	To (Recipient)	Organization	Sent Date
TMGI-15-00010-IN-0001	Re: South West Jenin Reservoir and Pumping Facilities - SWJ/P AID-294-I-00-12-00002 - AID-294-TO-15-00010 - (0% VAT Exemption)	Kamal Kasbary	USAID	Ghassan Alami	Morganti	October 30, 2015
TMGI-15-00010-IN-0002	Re: South West Jenin Reservoir and Pumping Facilities - SWJ/P AID-294-I-00-12-00002 - AID-294-TO-15-00010 Subcontractor Profile & Steel Pipe Supplier - Vetting Request	Kamal Kasbary	USAID	Ghassan Alami	Morganti	November 5, 2015
TMGI-15-00010-IN-0003	Re: TO 15-00010 SWJ : Mobilization Works	Kamal Kasbary	USAID	Ghassan Alami	Morganti	November 29, 2015
TMGI-15-00010-IN-0004	Re: SWJ Work Start Announcement Flyer	Kamal Kasbary	USAID	Ghassan Alami	Morganti	December 2, 2015
TMGI-15-00010-IN-0005	Re: TO 15 00010 SWJ: Vetting Request for Sanad Construction Industries	Kamal Kasbary	USAID	Ghassan Alami	Morganti	December 28, 2015



USAID WEST BANK / GAZA
 INFRASTRUCTURE NEEDS PROGRAM INPII
 CONTRACT NO. AID-294-I-00-12-00002
 TASK ORDER NO. AID-294-TO-15-00010
 Southwest Jenin Water Project



INCOMING EMAILS LOG

DCN No.	Subject	From (Author)	Organization	To (Recipient)	Organization	Sent Date
TMGI-15-00010-IN-0006	Re: TO 15 00010 SWJ: Vetting Request for Sanad Construction Industries	Kamal Kasbary	USAID	Ghassan Alami	Morganti	December 30, 2015
TMGI-15-00010-IN-0007	Re: TO 15 00010 SWJ: Vetting Request : Building Center, AL Shamal & Hijjawi	Kamal Kasbary	USAID	Ghassan Alami	Morganti	January 13, 2016
TMGI-15-00010-IN-0008	Re: TO-15-10-SWJ: Construction Monthly Progress # 02 for December 2015- Revised	Kamal Kasbary	USAID	Ghassan Alami	Morganti	February 1, 2016
TMGI-15-00010-IN-0009	Re: SWJP- AID-294-TO-15-00010- Southwest Jenin Water Project -Jenin Center Vetting Form	Kamal Kasbary	USAID	Ghassan Alami	Morganti	February 2, 2016
TMGI-15-00010-IN-0010	Re: Task Order #15-00010, CPM Schedule	Kamal Kasbary	USAID	Ghassan Alami	Morganti	February 5, 2016



USAID WEST BANK / GAZA
 INFRASTRUCTURE NEEDS PROGRAM INPII
 CONTRACT NO. AID-294-I-00-12-00002
 TASK ORDER NO. AID-294-TO-15-00010
 Southwest Jenin Water Project



INCOMING EMAILS LOG

DCN No.	Subject	From (Author)	Organization	To (Recipient)	Organization	Sent Date
TMGI-15-00010-IN-0011	Re: TO-15-10-SWJ: Construction Monthly Progress # 02 for December 2015- R3	Kamal Kasbary	USAID	Ghassan Alami	Morganti	February 9, 2016
TMGI-15-00010-IN-0012	Re: TO-15-10-SWJ: Construction Monthly Progress # 03 for January 2016	Kamal Kasbary	USAID	Tharwat Abu Baker	Morganti	February 10, 2016
TMGI-15-00010-IN-0013	Re: FW: Vetting Request and Approval Logs-Last Updated February 7, 2016 / GAZI, GAZII & SWJ	Kamal Kasbary	USAID	Ghassan Alami	Morganti	February 22, 2016
TMGI-15-00010-IN-0014	Re: SWJ - Task Order Manager	Kamal Kasbary	USAID	Ghassan Alami	Morganti	February 22, 2016
TMGI-15-00010-IN-0015	Re: SWJ - Task Order Manager	Kamal Kasbary	USAID	Ghassan Alami	Morganti	February 22, 2016



USAID WEST BANK / GAZA
 INFRASTRUCTURE NEEDS PROGRAM INPII
 CONTRACT NO. AID-294-I-00-12-00002
 TASK ORDER NO. AID-294-TO-15-00010
 Southwest Jenin Water Project



INCOMING EMAILS LOG

DCN No.	Subject	From (Author)	Organization	To (Recipient)	Organization	Sent Date
TMGI-15-00010-IN-0016	Re: TO-15-10-SWJ: Construction Monthly Progress # 02 for December 2015	Kamal Kasbary	USAID	Tharwat Abu Baker	Morganti	February 24, 2016
TMGI-15-00010-IN-0017	Re: SWJ - Task Order Manager	Kamal Kasbary	USAID	Ghassan Alami	Morganti	February 25, 2016
TMGI-15-00010-IN-0018	SWJ - Monthly Reports	Kamal Kasbary	USAID	Ghassan Alami	Morganti	February 26, 2016
TMGI-15-00010-IN-0019	RE: SWJ - Monthly Reports	Kamal Kasbary	USAID	Tharwat Abu Baker	Morganti	February 27, 2016
TMGI-15-00010-IN-0020	RE: TO-15-10-SWJ: Construction Monthly Progress # 02 for December 2015rev	Kamal Kasbary	USAID	Tharwat Abu Baker	Morganti	February 27, 2016



USAID WEST BANK / GAZA
 INFRASTRUCTURE NEEDS PROGRAM INPII
 CONTRACT NO. AID-294-I-00-12-00002
 TASK ORDER NO. AID-294-TO-15-00010
 Southwest Jenin Water Project



INCOMING EMAILS LOG

DCN No.	Subject	From (Author)	Organization	To (Recipient)	Organization	Sent Date
TMGI-15-00010-IN-0021	Re: TO-15-10-SWJ: Construction Monthly Progress # 02 for December 2015rev	Kamal Kasbary	USAID	Tharwat Abu Baker	Morganti	February 29, 2016
TMGI-15-00010-IN-0022	Re: FW: Vetting Request and Approval Logs-Last Updated February 7, 2016 / GAZI, GAZII & SWJ	Kamal Kasbary	USAID	Ghassan Alami	Morganti	March 1, 2016
TMGI-15-00010-IN-0023	Re: TO-15-00010-SWJ-Vetting Request Renewal - Future Iron Pipes	Kamal Kasbary	USAID	Ghassan Alami	Morganti	March 2, 2016
TMGI-15-00010-IN-0024	Monthly Report GEO-MIS reporting summary sheet	Kamal Kasbary	USAID	Tharwat Abu Baker	Morganti	February 29, 2016
TMGI-15-00010-IN-0025	Re: TO-15-10-SWJ: Construction Monthly Progress # 02 for December 2015	Kamal Kasbary	USAID	Tharwat Abu Baker	Morganti	March 8, 2016



USAID WEST BANK / GAZA
 INFRASTRUCTURE NEEDS PROGRAM INPII
 CONTRACT NO. AID-294-I-00-12-00002
 TASK ORDER NO. AID-294-TO-15-00010
 Southwest Jenin Water Project



INCOMING EMAILS LOG

DCN No.	Subject	From (Author)	Organization	To (Recipient)	Organization	Sent Date
TMGI-15-00010-IN-0026	Re: SWJ - Monthly Progress Report No.3 , January , 2016	Kamal Kasbary	USAID	Tharwat Abu Baker	Morganti	March 8, 2016
TMGI-15-00010-IN-0027	Re: SWJ - Monthly Progress Report No.3 , January , 2016	Kamal Kasbary	USAID	Tharwat Abu Baker	Morganti	March 8, 2016
TMGI-15-00010-IN-0028	SWJ - Permits for Gaza holders	Kamal Kasbary	USAID	Ghassan Alami	Morganti	March 16, 2016
TMGI-15-00010-IN-0029	Re: TO 15-10 SWJ -- SWJ Donation Request	Kamal Kasbary	USAID	Tharwat Abu Baker	Morganti	March 21, 2016
TMGI-15-00010-IN-0030	Re: TO-15-00010-SWJ: Daily Report- Feb 1 to 10, 2016	Kamal Kasbary	USAID	Siag, Abe; Tharwat Abu Baker	Morganti & BV	March 22, 2016



USAID WEST BANK/ GAZA
 INFRASTRUCTURE NEEDS PROGRAM INPII
 CONTRACT NO. AID-294-I-00-12-00002
 TASK ORDER NO. AID-294-TO-15-00010
 Southwest Jenin Water Project



INCOMING EMAILS LOG

DCN No.	Subject	From (Author)	Organization	To (Recipient)	Organization	Sent Date
TMGI-15-00010-IN-0031	Fwd: TO 15-00010 SWJ: Contractor's Monthly Progress Report #03 Comments	Kamal Kasbary	USAID	Siag, Abe; Tharwat Abu Baker	Morganti & BV	March 22, 2016
TMGI-15-00010-IN-0032	Re: SWJ - Monthly Progress Report No.3 , January , 2016	Kamal Kasbary	USAID	Tharwat Abu Baker	Morganti	March 24, 2016
TMGI-15-00010-IN-0033	Re: SWJ - Monthly Progress Report No.3 , January , 2016	Kamal Kasbary	USAID	Tharwat Abu Baker	Morganti	March 28, 2016
TMGI-15-00010-IN-0034	Re: SWJ-TO-15-00010-Vetting Request- S.aL Technologies	Kamal Kasbary	USAID	Ghassan Alami	Morganti	March 29, 2016
TMGI-15-00010-IN-0035	Re: TO 15-10 SWJ -- SWJ Donation Request- Revised	Kamal Kasbary	USAID	Tharwat Abu Baker	Morganti	March 29, 2016



USAID WEST BANK / GAZA
 INFRASTRUCTURE NEEDS PROGRAM INPII
 CONTRACT NO. AID-294-I-00-12-00002
 TASK ORDER NO. AID-294-TO-15-00010
 Southwest Jenin Water Project



INCOMING EMAILS LOG

DCN No.	Subject	From (Author)	Organization	To (Recipient)	Organization	Sent Date
TMGI-15-00010-IN-0036	Re: TO 15-10 SWJ -- SWJ Donation List of Suppliers	Kamal Kasbary	USAID	Tharwat Abu Baker	Morganti	March 30, 2016
TMGI-15-00010-IN-0037	Re: TO 15-10 SWJ -- SWJ Donation List of Suppliers	Kamal Kasbary	USAID	Ghassan Alami	Morganti	March 30, 2016
TMGI-15-00010-IN-0038	Re: SWJ-Vetting Request- Al Darb For Water , Irrigation and Sewage Supply	Kamal Kasbary	USAID	Ghassan Alami	Morganti	April 5, 2016
TMGI-15-00010-IN-0039	Re: TO 15-00010 SWJ: Contractor's Monthly Progress Report #04- February 2016	Kamal Kasbary	USAID	Tharwat Abu Baker	Morganti	April 7, 2016
TMGI-15-00010-IN-0040	Re: SWJ Project - Key Personnel Approval - CWI	Kamal Kasbary	USAID	Ghassan Alami	Morganti	April 8, 2016



USAID WEST BANK/ GAZA
 INFRASTRUCTURE NEEDS PROGRAM INPII
 CONTRACT NO. AID-294-I-00-12-00002
 TASK ORDER NO. AID-294-TO-15-00010
 Southwest Jenin Water Project



INCOMING EMAILS LOG

DCN No.	Subject	From (Author)	Organization	To (Recipient)	Organization	Sent Date
TMGI-15-00010-IN-0041	Re: TO 15-00010 SWJ: Contractor's Monthly Progress Report #04- February 2016	Kamal Kasbary	USAID	Tharwat Abu Baker	Morganti	April 11, 2016
TMGI-15-00010-IN-0042	Re: TO 15-00010 SWJ: Contractor's Monthly Progress Report #04- February 2016 R5	Kamal Kasbary	USAID	Tharwat Abu Baker	Morganti	April 11, 2016
TMGI-15-00010-IN-0043	Re: TO-15-10-SWJ: Construction Monthly Progress # 05 for March , 2016	Kamal Kasbary	USAID	Tharwat Abu Baker	Morganti	April 18, 2016
TMGI-15-00010-IN-0044	Re: TO 15-10 SWJ -- SWJ Donation List of Suppliers	Kamal Kasbary	USAID	Tharwat Abu Baker	Morganti	April 18, 2016
TMGI-15-00010-IN-0045	Re: 15-000010 SWJ: Status update	Kamal Kasbary	USAID	Ghassan Alami	Morganti	April 19, 2016



USAID WEST BANK / GAZA
 INFRASTRUCTURE NEEDS PROGRAM INPII
 CONTRACT NO. AID-294-I-00-12-00002
 TASK ORDER NO. AID-294-TO-15-00010
 Southwest Jenin Water Project



INCOMING EMAILS LOG

DCN No.	Subject	From (Author)	Organization	To (Recipient)	Organization	Sent Date
TMGI-15-00010-IN-0046	Re: 15-000010 SWJ: Status update	Kamal Kasbary	USAID	Ghassan Alami	Morganti	April 19, 2016
TMGI-15-00010-IN-0046	FW: USAID - SWJ Site Visit, April 20, 2016	Kamal Kasbary	USAID	Ghassan Alami, Tharwat Abu Baker; Safi, Adnan; Siag, Abe; Najajreh, Maha...	Morganti & BV	April 19, 2016
TMGI-15-00010-IN-0047	Re: TO-15-00010-SWJ-Vetting Request Renewal - Jenin Center for Engineering Tests (JCET)	Kamal Kasbary	USAID	Ghassan Alami	Morganti	May 2, 2016
TMGI-15-00010-IN-0048	Re: SWJ - March and April Geo-MIS audit meeting	Kamal Kasbary	USAID	Tharwat Abu Baker	Morganti	May 3, 2016
TMGI-15-00010-IN-0049	Re: TO 15 00010 SWJ: Vetting Request for Sanad Construction Industries	Kamal Kasbary	USAID	Ghassan Alami	Morganti	May 10, 2016



USAID WEST BANK/ GAZA
 INFRASTRUCTURE NEEDS PROGRAM INPII
 CONTRACT NO. AID-294-I-00-12-00002
 TASK ORDER NO. AID-294-TO-15-00010
 Southwest Jenin Water Project



INCOMING EMAILS LOG

DCN No.	Subject	From (Author)	Organization	To (Recipient)	Organization	Sent Date
TMGI-15-00010-IN-0050	Re: SWJ- Al Huda Fuel Company as requested - PVS: Vetting Determination(s)	Kamal Kasbary	USAID	Ghassan Alami	Morganti	May 10, 2016
TMGI-15-00010-IN-0051	Re: TO 15-00010 SWJ-Proposed Manhole Cover Inscription	Kamal Kasbary	USAID	Tharwat Abu Baker	Morganti	May 13, 2016
TMGI-15-00010-IN-0052	Re: SWJ- Al Huda Fuel Company as requested - PVS: Vetting Determination(s)	Kamal Kasbary	USAID	Ghassan Alami	Morganti	May 16, 2016
TMGI-15-00010-IN-0053	Re: TO 15-00010 SWJ: Draft 2 Contractor MPR March 2016 _ Review Comments	Kamal Kasbary	USAID	Tharwat Abu Baker	Morganti	May 23, 2016
TMGI-15-00010-IN-0054	Re: TO-15-10-SWJ: Construction Monthly Progress # 06 for April, 2016	Kamal Kasbary	USAID	Tharwat Abu Baker	Morganti	May 24, 2016
TMGI-15-00010-IN-0055	Re: TO 15-00010 SWJ: Draft 2 Contractor MPR March 2016 _ Review Comments	Kamal Kasbary	USAID	Ibrahim Abdulrahim	Morganti	May 24, 2016
TMGI-15-00010-IN-0056	Re: TO 15-00010 SWJ: Contractor MPR March 2016 - final	Kamal Kasbary	USAID	Tharwat Abu Baker	Morganti	May 24, 2016
TMGI-15-00010-IN-0057	Re: FW: SWJ- AID-294-TO-15-00010-Building Center-Renewal. (Modified)	Kamal Kasbary	USAID	Ghassan Alami	Morganti	May 30, 2016
TMGI-15-00010-IN-0058	Re: TO 15-00010 SWJ: Contractor MPR April 2016 _ Review Comments	Kamal Kasbary	USAID	Tharwat Abu Baker	Morganti	June 2, 2016
TMGI-15-00010-IN-0059	PVS: Eligible Determination	Kamal Kasbary	USAID	Ghassan Alami	Morganti	June 3, 2016



USAID WEST BANK/ GAZA
 INFRASTRUCTURE NEEDS PROGRAM INPHI
 CONTRACT NO. AID-294-I-00-12-00002
 TASK ORDER NO. AID-294-TO-15-00010
 Southwest Jenin Water Project



INCOMING EMAILS LOG

DCN No.	Subject	From (Author)	Organization	To (Recipient)	Organization	Sent Date
TMGI-15-00010-IN-0060	SWJ VO#1	Kamal Kasbary	USAID	Tharwat Abu Baker	Morganti	June 9, 2016
TMGI-15-00010-IN-0061	Re: TO 15-00010 SWJ: Contractor MPR April 2016 – Review Comments	Kamal Kasbary	USAID	Tharwat Abu Baker	Morganti	June 14, 2016
TMGI-15-00010-IN-0062	Re: TO 15-00010 SWJ: Contractor MPR April 2016 – Review Comments	Kamal Kasbary	USAID	Tharwat Abu Baker	Morganti	June 16, 2016
TMGI-15-00010-IN-0063	Re: TO-15-10-SWJ: Construction Monthly Progress # 07 for May, 2016	Kamal Kasbary	USAID	Tharwat Abu Baker	Morganti	June 17, 2016
TMGI-15-00010-IN-0064	Re: FW: TO 15-00010 SWJ: Contractor MPR April 2016 – Review Comments	Kamal Kasbary	USAID	Tharwat Abu Baker	Morganti	June 20, 2016
TMGI-15-00010-IN-0065	Re: TO-15-10-SWJ: Construction Monthly Progress # 07 for May, 2016	Kamal Kasbary	USAID	Tharwat Abu Baker	Morganti	June 28, 2016
TMGI-15-00010-IN-0066	Re: TO-15-10-SWJ: Construction Monthly Progress # 07 for May, 2016Rev.	Kamal Kasbary	USAID	Tharwat Abu Baker	Morganti	July 6, 2016
TMGI-15-00010-IN-0067	SWJ - Vetting Update	Kamal Kasbary	USAID	Ghassan Alami	Morganti	July 11, 2016
TMGI-15-00010-IN-0068	Re: TO 15-00010 SWJ: Modified Variation Order #01 - for Morganti Signature	Kamal Kasbary	USAID	Ghassan Alami	Morganti	July 14, 2016



USAID WEST BANK/ GAZA
 INFRASTRUCTURE NEEDS PROGRAM INPII
 CONTRACT NO. AID-294-I-00-12-00002
 TASK ORDER NO. AID-294-TO-15-00010
 Southwest Jenin Water Project



INCOMING EMAILS LOG

DCN No.	Subject	From (Author)	Organization	To (Recipient)	Organization	Sent Date
TMGI-15-00010-IN-0069	Re: SWJ - Vetting Update	Kamal Kasbary	USAID	Woroud Awwad	Morganti	July 19, 2016
TMGI-15-00010-IN-0070	Re: TO-15-10-SWJ: Construction Monthly Progress # 08 for June, 2016	Kamal Kasbary	USAID	Tharwat Abu Baker	Morganti	July 25, 2016
TMGI-15-00010-IN-0071	Re: TO-15-10-SWJ: Construction Monthly Progress # 08 for June, 2016-revised	Kamal Kasbary	USAID	Tharwat Abu Baker	Morganti	August 11, 2016
TMGI-15-00010-IN-0072	VO 2 to SWJ	Hourig Deldelian	USAID	Ghassan Alami	Morganti	August 18, 2016
TMGI-15-00010-IN-0073	Re: TO 15-00010 SWJ: Variation Order #02 - for Morganti Signature	Kamal Kasbary	USAID	Ghassan Alami	Morganti	August 18, 2016
TMGI-15-00010-IN-0074	Re: TO-15-10-SWJ: Construction Monthly Progress # 09 for July, 2016	Kamal Kasbary	USAID	Ghassan Alami	Morganti	August 19, 2016
TMGI-15-00010-IN-0075	Re: SWJ Updated Accruals	Kamal Kasbary	USAID	Ghassan Alami	Morganti	September 8, 2016
TMGI-15-00010-IN-0076	Re: TO-15-10-SWJ: Construction Monthly Progress # 09 for July, 2016- Revised	Kamal Kasbary	USAID	Tharwat Abu Baker	Morganti	September 14, 2016
TMGI-15-00010-IN-0077	Re: TO-15-10-SWJ: Construction Monthly Progress # 09 for July, 2016- R2	Kamal Kasbary	USAID	Tharwat Abu Baker	Morganti	September 20, 2016
TMGI-15-00010-IN-0078	Re: TO-15-10-SWJ: site visit photos	Kamal Kasbary	USAID	Tharwat Abu Baker	Morganti	September 21, 2016
TMGI-15-00010-IN-0079	Re: TO-15-10-SWJ: Construction Monthly Progress # 10 for August, 2016	Kamal Kasbary	USAID	Tharwat Abu Baker	Morganti	September 22, 2016



USAID WEST BANK / GAZA
 INFRASTRUCTURE NEEDS PROGRAM INPII
 CONTRACT NO. AID-294-I-00-12-00002
 TASK ORDER NO. AID-294-TO-15-00010
 Southwest Jenin Water Project



INCOMING EMAILS LOG

DCN No.	Subject	From (Author)	Organization	To (Recipient)	Organization	Sent Date
TMGI-15-00010-IN-0080	TO #15-00010, Baseline CPM Schedule.	Kamal Kasbary	USAID	Tharwat Abu Baker	Morganti	September 29, 2016
TMGI-15-00010-IN-0081	Re: TO-15-10-SWJ: Construction Monthly Progress # 10 for August , 2016 revised	Kamal Kasbary	USAID	Tharwat Abu Baker	Morganti	September 30, 2016



USAID | WEST BANK/GAZA

Annex L - Payments schedule



USAID | WEST BANK/GAZA

FROM THE AMERICAN PEOPLE

Progress payment schedule :

Payment No.	Description	Submitted Date	Amount	Amount Received	Date Received
PAY-15-00010-SWJ-001	Mobilization payment	December 28, 2015	\$ 474,264.13	\$ 474,264.13	January 08, 2016
PAY-15-00010-SWJ-002	Progress payment # 2	March 15, 2016	\$ 146,137.27	\$ 146,137.27	April 26, 2016
PAY-15-00010-SWJ-003	Progress payment # 3	April 27, 2016	\$ 284,339.11	\$ 284,339.11	May 22, 2016
PAY-15-00010-SWJ-004	Progress payment # 4	May 30, 2016	\$ 379,736.10	\$ 379,736.10	June 16, 2016
PAY-15-00010-SWJ-005	Progress payment # 5	June 28, 2016	\$525,880.76	\$ 525,880.76	July 14, 2016
PAY-15-00010-SWJ-006	Progress payment # 6	July 31, 2016	\$682,846.86	\$682,846.86	August 16, 2016
PAY-15-00010-SWJ-007	Progress payment # 7	August 31, 2016	\$667,992.22	\$667,992.22	September 14, 2016



USAID | WEST BANK/GAZA

Annex M – Geo MIS Data

Task Order Name: Southwest Jerin Water Project
Contractor : The Morganti Group, Inc.
Sub-Contractor: Saqqa & Khoudry Co. Ltd.

PERIOD FROM: October 26, 2015
PERIOD TO: October 31, 2016

Date	Task Order Component													Total Job Days	*No of Full Time Equivalent (FTE) Jobs in a month*	Segregation by Gender (days)		Notes / comments
	Month	Year	Kuferti Reservoir	Ajja Reservoir	Jalqamus Reservoir	Kafer Ra'a Reservoir	Arraba Reservoir	Al Mutilla Reservoir and booster station	Sanur Maythaloun Main Transmission Pipeline	Main Transmission's and Local Networks, note below	Chambers rehabilitations	Female	Male					
October	2015	1.125	1.125	1.125	1.125	1.125	1.125	1.125	1.125	1.125	1.000	10.00	0.42	0.00	10.00			
November	2015	16.375	13.375	14.375	13.375	14.375	14.375	14.375	17.375	13.250	0.125	117.00	4.92	0.00	117.00			
December	2015	48.375	48.000	62.125	47.125	54.125	93.375	46.375	46.375	46.375	45.625	491.50	20.65	39.00	452.50			
January	2016	72.000	71.125	161.625	75.625	117.625	121.125	70.625	70.625	70.125	70.125	830.00	34.87	52.00	778.00			
February	2016	68.000	15.875	206.625	47.000	225.000	208.250	41.500	40.625	40.625	40.500	893.38	37.54	48.00	845.38			
March	2016	200.250	37.625	270.875	47.250	365.875	222.500	40.625	35.375	35.750	35.750	1256.13	52.78	53.75	1202.38			
April	2016	271.625	111.125	342.125	46.250	355.500	257.250	63.750	49.625	35.625	35.625	1532.875	64.407	50.00	1482.88			
May	2016	278.375	232.000	327.000	49.250	432.875	237.375	50.500	299.125	38.125	38.125	1944.625	81.707	54	1890.625			
June	2016	266.625	289.500	222.500	51.500	436.000	248.500	343.250	75.500	36.750	36.750	1970.125	82.778	52	1918.125			
July	2016	206.375	278.250	148.750	140.750	231.375	235.250	322.375	65.750	32.750	32.750	1661.625	69.816	39	1622.625			
August	2016	173.875	304.625	195.125	263.750	245.875	252.250	121.375	499.250	34.750	34.750	2090.875	87.852	27	2063.875			
September	2016	138.875	228.500	127.875	258.625	163.125	270.125	94.625	508.500	26.500	26.500	1816.75	76.334	19	1797.75			
Subtotal FY 2016		1741.875	1631.125	2080.125	1041.625	2642.875	2161.500	1213.500	1704.625	397.625	397.625	14614.88	614.07	433.75	14181.13			
October	2016	204.125	185.125	251.375	342.250	205.875	332.625	278.500	857.125	36.000	36.000	2693	113.151	37	2656			
November	2016											0	0.000					
December	2016											0	0.000					
January	2017											0	0.000					
February	2017											0	0.000					
Subtotal FY 2017		204.125	185.125	251.375	342.250	205.875	332.625	278.500	857.125	36.000	36.000	2693.000	113.151	37.000	2656.000			
Grand Total		1946.000	1816.250	2331.500	1383.875	2848.750	2494.125	1492.000	2561.750	433.625	433.625	17307.88	727.22	470.75	16837.13			

Main Transmission's & local Networks: Include the following:
Kuferti Main Transmission Pipeline
Ajja Force Main and Feeder Pipeline
Telift-Jalqamus and Jalqamus Umatut Force Line
Jalqamus Al Mughayyir and Al Mughayyir Al Mutilla Force Main and Al Mutilla Distribution System

Note :
* No of Full Time Equivalent (FTE) Jobs in the Month = Total Job Days / Avg. Days in the Month(23.8)
** This data collection sheet is for Palestinian staff only , experts and foreign employee shall not be included.



USAID WEST BANK/ GAZA
 INFRASTRUCTURE NEEDS PROGRAM INPII
 CONTRACT NO.: AID-294-I-00-12-00002
 TASK ORDER NO.: AID-294-TO-15-00010
 TASK ORDER SHORT NAME: SWJ
 Temproray Job Days Report



Task Order Name: Southwest Jenin Water Project
 Contractor : The Morganti Group, Inc.
 Sub-Contractor: Saqqa & Khoudary Co. Ltd.

PERIOD FROM: October 26, 2015
 PERIOD TO: October 31, 2015

Date	Task Order Component										Total Job Days	Segregation by Gender "Day"		Notes / comments
	Site staff job hours **											Female	Male	
Month	Kufert Reservoir	Ajja Reservoir	Jalqamous Reservoir	Kafer Ra'a Reservoir	Arraba Reservoir	Al Matilla Reservoir and booster station	Sanur Methalon Main Transmission Pipeline	Main Transmission's and Local Networks, note below	Chambers rehabilitations					
October 26, 2015	1.8	1.8	1.8	1.8	1.8	1.8	1.8	1.8	1.6	0	2			
October 27, 2015	1.8	1.8	1.8	1.8	1.8	1.8	1.8	1.8	1.6	0	2			
October 28, 2015	1.8	1.8	1.8	1.8	1.8	1.8	1.8	1.8	1.6	0	2			
October 29, 2015	1.8	1.8	1.8	1.8	1.8	1.8	1.8	1.8	1.6	0	2			
October 30, 2015	0	0	0	0	0	0	0	0	0	0	0			
October 31, 2015	1.8	1.8	1.8	1.8	1.8	1.8	1.8	1.8	1.6	0	2			
Total hours	9	9	9	9	9	9	9	9	8					
Total Days	1.125	1.125	1.125	1.125	1.125	1.125	1.125	1.125	1	0	10			



Date	Task Order Component											Total Job Days	Segregation by Gender		Notes / comments	
	Site staff Job hours												Female	Male		
	Kuifrit Reservoir	Ajja Reservoir	Jalqamous Reservoir	Kafer Ra'a Reservoir	Arraba Reservoir	Al Matilla Reservoir and booster station	Sanur Meithalon Main Transmission Pipeline	Main Transmission's and Local Networks, note below	Chambers rehabilitations							
November 1, 2015	2	2	2	2	2	2	2	2	2	2	2	2	0	0	2	
November 2, 2015	2	2	2	2	2	2	2	2	2	2	2	2	0	0	2	
November 3, 2015	2	2	2	2	2	2	2	2	2	2	2	2	0	0	2	
November 4, 2015	2	2	2	2	2	2	2	2	2	2	2	2	0	0	2	
November 5, 2015	2	2	2	2	2	2	2	2	2	2	2	2	0	0	2	
November 6, 2015	0	0	0	0	0	0	0	0	0	0	0	0	0	0	0	
November 7, 2015	4	4	4	4	4	4	4	4	4	4	4	4	0	0	4	
November 8, 2015	4	4	4	4	4	4	4	4	4	4	4	4	0	0	4	
November 9, 2015	4	4	4	4	4	4	4	4	4	4	4	4	0	0	4	
November 10, 2015	4	4	4	4	4	4	4	4	4	4	4	4	0	0	4	
November 11, 2015	2	2	10	2	2	10	2	2	2	2	2	2	0	0	4	
November 12, 2015	2	2	2	2	2	2	2	2	2	18	2	2	0	0	4	
November 13, 2015	0	0	0	0	0	0	0	0	0	0	0	0	0	0	0	
November 14, 2015	2	2	2	2	2	2	2	2	2	18	2	2	0	0	4	
November 15, 2015	6	6	6	6	6	6	6	6	6	6	6	6	0	0	6	
November 16, 2015	4	4	4	4	4	4	4	4	4	4	4	4	0	0	4	
November 17, 2015	4	4	4	4	4	4	4	4	4	4	4	4	0	0	4	
November 18, 2015	4	4	4	4	4	4	4	4	4	4	4	4	0	0	4	
November 19, 2015	6	6	6	6	6	6	6	6	6	6	6	6	0	0	6	
November 20, 2015	0	0	0	0	0	0	0	0	0	0	0	0	0	0	0	
November 21, 2015	6	6	6	6	6	6	6	6	6	6	6	6	0	0	6	
November 22, 2015	12	4	4	4	12	4	4	4	4	4	4	4	0	0	6	
November 23, 2015	20	4	4	4	4	4	4	4	4	4	4	4	0	0	6	
November 24, 2015	6	6	6	6	6	6	6	6	6	6	6	6	0	0	6	
November 25, 2015	6	6	6	6	6	6	6	6	6	6	6	6	0	0	6	
November 26, 2015	6	6	6	6	6	6	6	6	6	6	6	6	0	0	6	
November 27, 2015	0	0	0	0	0	0	0	0	0	0	0	0	0	0	0	
November 28, 2015	5	5	5	5	5	5	5	5	5	5	5	5	0	0	5	
November 29, 2015	6	6	6	6	6	6	6	6	6	6	6	6	0	0	6	



USAID
FROM THE AMERICAN PEOPLE

USAID WEST BANK/ GAZA
INFRASTRUCTURE NEEDS PROGRAM INPHI
CONTRACT NO.: AID-294-I-00-12-00002
TASK ORDER NO.: AID-294-TO-15-00010
TASK ORDER SHORT NAME: SWJ
Temporay Job Days Report



Task Order Name: Southwest Jenin Water Project
Contractor : The Morganti Group, Inc.
Sub-Contractor: Saqqa & Khoudary Co. Ltd.

PERIOD FROM: November 01, 2015
PERIOD TO: November 30, 2015

Date	Task Order Component											Total Job Days	Segregation by Gender		Notes / comments	
	Site staff Job hours												Female	Male		
	Kuiferit Reservoir	Ajja Reservoir	Jalqamous Reservoir	Kafer Ra'a Reservoir	Arraba Reservoir	Al Matilla Reservoir and booster station	Sanur Meithalon Main Transmission Pipeline	Main Transmission's and Local Networks, note below	Chambers rehabilitations							
November 30, 2015	6	6	6	6	6	6	6	6	6	6	6	0	0	6		
Corrections	2	2	2	2	2	2	2	2	2	2	2	1	1	2		
Total Hours	131	107	115	107	115	115	139	106	1	1						
Total Days	16.375	13.375	14.375	13.375	14.375	14.375	17.375	13.25	0.125					117	0	117



USAID WEST BANK/ GAZA
 INFRASTRUCTURE NEEDS PROGRAM INPHI
 CONTRACT NO.: AID-294-I-00-12-00002
 TASK ORDER NO.: AID-294-TO-15-00010
 TASK ORDER SHORT NAME: SWJ
 Temporary Job Days Report



Task Order Name: Southwest Jenin Water Project
 Contractor : The Morganti Group, Inc.
 Sub-Contractor: Saqqa & Khoudary Co. Ltd.

PERIOD FROM: December 01, 2015
 PERIOD TO: December 31, 2015

Date Month	Task Order Component											Total Job Days	Segregation by Gender		Notes / comments
	Site staff job hours												Female	Male	
	Kufarit Reservoir	Aija Reservoir	Jalqamous Reservoir	Kafer Ra'a Reservoir	Arraba Reservoir	Al Matilla Reservoir and booster station	Sanur Meithalon Main Transmission Pipeline	Main Transmission's and Local Networks, note below	Chambers rehabilitations						
December 1, 2015	8	6	6	6	6	6	6	6	6	6	6	7	0	7	
December 2, 2015	8	7	7	7	7	7	7	7	7	7	7	8	0	8	
December 3, 2015	8	7	7	7	7	7	7	7	7	7	7	8	0	8	
December 4, 2015	0	0	0	0	0	0	0	0	0	0	0	0	0	0	
December 5, 2015	7	8	7	7	7	7	7	7	7	7	7	8	0	8	
December 6, 2015	9	9	9	9	9	9	9	9	9	9	9	10	1	9	
December 7, 2015	9	9	9	9	9	9	9	9	9	9	9	10	1	9	
December 8, 2015	13	13	13	13	13	13	13	13	13	13	13	14	1	13	
December 9, 2015	12	12	12	12	13	13	13	13	13	13	13	14	1	13	
December 10, 2015	12	12	12	12	13	13	13	13	13	13	13	14	1	13	
December 11, 2015	0	0	0	0	0	0	0	0	0	0	0	0	0	0	
December 12, 2015	13	13	13	13	13	13	13	13	13	13	13	14	1	13	
December 13, 2015	14	14	14	14	13	13	13	13	13	13	13	15	1	14	
December 14, 2015	17	17	17	17	17	17	17	17	17	17	17	19	2	17	
December 15, 2015	13	13	13	13	12	12	12	12	12	12	12	14	2	12	
December 16, 2015	11	11	11	11	11	11	11	11	11	11	11	14	2	12	
December 17, 2015	13	13	13	13	12	12	12	12	12	12	12	17.125	2	15.125	
December 18, 2015	6	6	6	5	5	5	5	5	5	5	5	6	0	6	
December 19, 2015	15	15	14	14	14	14	14	14	14	14	14	24	2	22	
December 20, 2015	16	16	16	16	16	16	16	16	16	16	16	21.5	2	19.5	
December 21, 2015	16	16	16	16	17	17	17	17	17	17	17	26.5	2	24.5	
December 22, 2015	17	17	35	17	16	16	16	16	16	16	16	24.75	2	22.75	
December 23, 2015	19	19	18	18	18	18	18	18	18	18	18	20.5	2	18.5	
December 24, 2015	17	17	17	18	18	18	18	18	18	18	18	19.5	2	17.5	
December 25, 2015	6	6	6	5	5	5	5	5	5	5	5	6	0	6	
December 26, 2015	18	18	18	18	19	19	19	19	19	19	19	20.5	2	18.5	
December 27, 2015	19	19	18	18	18	18	18	18	18	18	18	24.5	2	22.5	
December 28, 2015	17	17	17	16	16	16	16	16	16	16	16	28	2	26	
December 29, 2015	18	18	18	17	17	17	17	17	17	17	17	26.75	2	24.75	
December 30, 2015	17	17	45	17	29	29	29	29	29	29	29	30.5	2	28.5	



USAID WEST BANK/ GAZA
 INFRASTRUCTURE NEEDS PROGRAM INPII
 CONTRACT NO.: AID-294-I-00-12-00002
 TASK ORDER NO.: AID-294-TO-15-00010
 TASK ORDER SHORT NAME: SWJ
 Temporary Job Days Report



Task Order Name: Southwest Jenin Water Project
 Contractor : The Morganti Group, Inc.
 Sub-Contractor: Saqqa & Khoudary Co. Ltd.

PERIOD FROM: December 01, 2015
 PERIOD TO: December 31, 2015

Date	Task Order Component										Total Job Days	Segregation by Gender		Notes / comments
	Site staff job hours											Female	Male	
Month	Kufarit Reservoir	Ajja Reservoir	Jalqamous Reservoir	Kafer Ra'a Reservoir	Arraba Reservoir	Al Matilla Reservoir and booster station	Sanur Meithalon Main Transmission Pipeline	Main Transmission's and Local Networks, note below	Chambers rehabilitations					
December 31, 2015	19	19	19	19	19	65	17	17	17	2	24.375			
Total Hours	387	384	497	377	433	747	371	371	365					
Total Days	48.375	48	62.125	47.125	54.125	93.375	46.375	46.375	45.625	39	452.5			



USAID WEST BANK/ GAZA
 INFRASTRUCTURE NEEDS PROGRAM INPII
 CONTRACT NO.: AID-294-I-00-12-00002
 TASK ORDER NO.: AID-294-TO-15-00010
 TASK ORDER SHORT NAME: SWJ



Temporay Job Days Report

PERIOD FROM: January 01, 2016
 PERIOD TO: January 31, 2016

Task Order Name: Southwest Jenin Water Project
 Contractor : The Morganti Group, Inc.
 Sub-Contractor: Saqqa & Khoudary Co. Ltd.

Date	Task Order Component										Total Job Days	Segregation by Gender		Notes / comments
	Site staff Job hours											Female	Male	
	Kufarit Reservoir	Aija Reservoir	Jalqamous Reservoir	Kafer Ra'a Reservoir	Arraba Reservoir	Al Matilla Reservoir and booster station	Sanur Meithalon Main Transmission Pipeline	Main Transmission's and Local Networks, note below	Chambers rehabilitations					
January 1, 2016	6	6	6	5	5	5	5	5	5	5	6	0	6	
January 2, 2016	18	18	18	19	27	66	18	18	18	18	27.5	2	25.5	
January 3, 2016	19	19	19	19	19	76	19	19	19	19	28.5	2	26.5	
January 4, 2016	19	19	19	19	52	52	19	19	19	19	29,625	2	27,625	
January 5, 2016	28	20	53	21	37	45	20	20	20	20	33	2	31	
January 6, 2016	20	20	20	52	44	52	20	20	20	20	33.5	2	31.5	
January 7, 2016	22	22	64	22	22	22	22	21	21	21	29,75	2	27,75	
January 8, 2016	7	7	7	7	7	7	6	6	6	6	7.5	0	7.5	
January 9, 2016	19	19	59	19	53	20	19	19	19	19	30,75	2	28,75	
January 10, 2016	19	19	59	19	72	20	19	19	19	19	33,125	2	31,125	
January 11, 2016	22	22	62	22	54	22	22	21	21	21	33.5	2	31.5	
January 12, 2016	20	20	60	20	76	20	20	20	20	20	34.5	2	32.5	
January 13, 2016	25	25	25	25	80	24	24	24	24	24	34.5	2	32.5	
January 14, 2016	21	22	70	22	21	21	21	21	21	21	30	2	28	
January 15, 2016	8	8	8	8	8	8	8	8	8	8	9	0	9	
January 16, 2016	21	21	70	22	38	47	21	21	21	21	35,25	2	33,25	
January 17, 2016	21	21	70	21	38	46	21	21	21	21	35	2	33	
January 18, 2016	20	20	69	21	21	29	20	20	20	20	30	2	28	
January 19, 2016	19	19	19	19	19	19	18	18	18	18	21	2	19	
January 20, 2016	22	22	70	22	23	23	22	22	22	22	31	2	29	
January 21, 2016	22	22	70	22	23	23	22	22	22	22	31	2	29	
January 22, 2016	8	8	8	8	8	8	8	8	8	8	9	0	9	
January 23, 2016	21	21	70	22	40	40	22	22	22	22	34,75	2	32,75	
January 24, 2016	19	19	20	19	20	20	19	19	19	19	21,75	2	19,75	
January 25, 2016	20	20	20	20	20	20	20	20	20	20	22.5	2	20.5	
January 26, 2016	17	17	18	17	18	34	17	17	17	17	21.5	2	19.5	
January 27, 2016	22	22	22	22	22	70	22	22	22	22	30.5	2	28.5	



USAID WEST BANK/ GAZA
 INFRASTRUCTURE NEEDS PROGRAM INPII
 CONTRACT NO.: AID-294-I-00-12-00002
 TASK ORDER NO.: AID-294-TO-15-00010
 TASK ORDER SHORT NAME: SWJ



Task Order Name: Southwest Jenin Water Project
 Contractor : The Morganti Group, Inc.
 Sub-Contractor: Saqqa & Khoudary Co. Ltd.

PERIOD FROM: January 01, 2016
 PERIOD TO: January 31, 2016

Temporay Job Days Report

Date	Task Order Component										Total Job Days	Segregation by Gender		Notes / comments
	Site staff Job hours											Female	Male	
	Kuferit Reservoir	Aija Reservoir	Jalqamous Reservoir	Kafer Ra'a Reservoir	Arraba Reservoir	Al Matilla Reservoir and booster station	Sanur Meithalon Main Transmission Pipeline	Main Transmission's and Local Networks, note below	Chambers rehabilitations					
January 28, 2016	21	21	86	21	22	30	21	21	21	21	33	2	31	
January 29, 2016	8	8	8	8	8	8	8	8	8	8	9	0	9	
January 30, 2016	21	21	62	21	22	62	21	21	21	21	34	2	32	
January 31, 2016	21	21	62	21	22	30	21	21	21	21	30	2	28	
Total Hours	576	569	1293	605	941	969	565	561	561	561				
Total Days	72.00	71.125	161.625	75.625	117.625	121.125	70.625	70.125	70.125	70.125	830	52	778	



USAID WEST BANK/ GAZA
 INFRASTRUCTURE NEEDS PROGRAM INPII
 CONTRACT NO.: AID-294-1-00-12-00002
 TASK ORDER NO.: AID-294-TO-15-00010
 TASK ORDER SHORT NAME: SWJ



Temporay Job Days Report

Task Order Name: Southwest Jenin Water Project

PERIOD FROM: February 01, 2016

Contractor : The Morganti Group, Inc.

PERIOD TO: February 29, 2016

Sub-Contractor: Saqqa & Khoudary Co. Ltd.

Date	Task Order Component														Total Job Days	Segregation by Gender		Notes / comments	
	Site staff Job hours															Female	Male		
Month	Kufnit Reservoir	Aija Reservoir	Jalqamous Reservoir	Kaifer Ra'a Reservoir	Arraba Reservoir	Al Matilla Reservoir and booster station	Sanur Meithalon Main Transmission Pipeline	Main Transmission's and Local Networks	Chambers rehabilitations										
February 1, 2016	16	0	77	16	57	42	16	16	16							32	2	30	
February 2, 2016	16	0	77	16	89	74	16	16	16							40	2	38	
February 3, 2016	16	0	77	16	89	66	16	16	16							39	2	37	
February 4, 2016	9	1	46	9	30	67	10	10	10							24	2	22	
February 5, 2016	3	3	11	3	11	11	2	2	2							6	0	6	
February 6, 2016	6	1	27	7	28	24	6	6	5							13.75	0	13.75	
February 7, 2016	13	0	34	13	34	31	13	13	13							20.5	2	18.5	
February 8, 2016	16	3	77	16	45	14	15	14	15							39.5	2	37.5	
February 9, 2016	15	3	64	15	44	105	14	14	14							36	2	34	
February 10, 2016	15	3	60	15	56	113	14	14	14							38	2	36	
February 11, 2016	15	4	57	13	67	37	13	13	13							29	2	27	
February 12, 2016	4	8	10	4	26	8	4	4	4							9	0	9	
February 13, 2016	12	1	55	12	67	77	12	12	12							32.5	2	30.5	
February 14, 2016	12	1	55	12	67	77	12	12	12							32.5	2	30.5	
February 15, 2016	14	1	57	14	65	79	14	14	14							34	2	32	
February 16, 2016	17	4	73	17	69	79	15	15	15							38	2	36	
February 17, 2016	17	4	67	17	69	79	15	15	15							37.25	2	35.25	
February 18, 2016	16	4	56	16	45	42	14	14	14							27.625	2	25.625	
February 19, 2016	8	8	6	8	28	8	2	2	2							9	0	9	
February 20, 2016	16	4	56	16	72	46	14	14	14							31.5	2	29.5	
February 21, 2016	18	4	70	16	80	42	14	14	14							34	2	32	
February 22, 2016	25	6	92	18	63	18	12	11	11							32	2	30	
February 23, 2016	41	6	70	14	115	76	11	11	11							44.5	2	42.5	
February 24, 2016	22	10	75	13	102	85	11	10	10							42.25	2	40.25	
February 25, 2016	28	10	73	13	84	83	11	10	10							40.25	2	38.25	
February 26, 2016	8	8	6	8	28	8	2	2	2							9	0	9	
February 27, 2016	42	10	51	13	92	73	11	10	10							39	2	37	
February 28, 2016	54	10	117	13	68	35	11	10	10							41	2	39	
February 29, 2016	50	10	57	13	110	67	11	10	10							42.25	2	40.25	
Total Hours	544	127	1653	376	1800	1666	332	325	324										
Total Days	68.00	15.875	206.625	47	225	208.25	41.5	40.625	40.5							893.375	48	845.375	

Task Order Name: Southwest Jenin Water Project
Contractor : The Morganti Group, Inc.
Sub-Contractor: Saqqa & Khoudary Co. Ltd.

PERIOD FROM: March 01, 2016
PERIOD TO: March 31, 2016

Date	Task Order Component										Total Job Days	Segregation by Gender		Notes / comments	
	Month	Kufreit Reservoir	Ajja Reservoir	Jalqamous Reservoir	Kafer Ra'a Reservoir	Arraba Reservoir	Al Matilla Reservoir and booster station	Sanur Meithalon Main Transmission Pipeline	Main Transmission's and Local Networks	Chambers rehabilitations		Female	Male		
March 1, 2016		50	10	91	108	67	11	10	10	10	2	44.25	2	44.25	
March 2, 2016		54	10	73	108	75	11	10	10	10	2	43.5	2	43.5	
March 3, 2016		34	10	67	102	87	11	10	10	10	2	41	2	41	
March 4, 2016		8	8	6	30	6	2	2	2	2	9	9	0	9	
March 5, 2016		34	10	59	102	79	11	10	10	10	2	39	2	39	
March 6, 2016		44	10	83	104	29	11	10	10	10	2	37.25	2	37.25	
March 7, 2016		44	10	83	94	85	11	10	10	10	2	43	2	43	
March 8, 2016		52	10	91	102	85	11	10	10	10	2	46	2	46	
March 9, 2016		44	10	83	105	85	11	10	10	10	2	44.375	2	44.375	
March 10, 2016		56	10	83	106	85	11	10	10	10	2	46	2	46	
March 11, 2016		8	8	6	28	8	2	2	2	2	9	9	0	9	
March 12, 2016		65	1	82	75	59	8	8	8	11	1.75	38	1.75	38	
March 13, 2016		78	10	77	104	45	11	10	10	10	2	42.75	2	42.75	
March 14, 2016		76	10	69	112	31	11	10	10	10	2	40.75	2	40.75	
March 15, 2016		31	10	28	35	28	10	9	9	9	2	19.5	2	19.5	
March 16, 2016		29	10	28	35	30	10	9	9	9	2	19.5	2	19.5	
March 17, 2016		38	10	69	96	71	11	10	10	10	2	39	2	39	
March 18, 2016		4	4	6	6	6	2	2	2	2	4.5	4.5	0	4.5	
March 19, 2016		62	10	69	128	31	11	10	10	10	2	41	2	41	
March 20, 2016		70	10	53	128	79	11	10	10	10	2	46	2	46	
March 21, 2016		70	10	69	112	87	11	10	10	10	2	47	2	47	
March 22, 2016		79	10	102	97	96	12	11	11	11	2	52	2	52	
March 23, 2016		79	10	118	121	80	12	11	11	11	2	55	2	55	
March 24, 2016		71	10	86	121	80	12	11	11	11	2	50	2	50	
March 25, 2016		4	4	6	6	6	2	2	2	2	4.5	4.5	0	4.5	
March 26, 2016		71	10	86	153	72	12	11	11	11	2	53	2	53	
March 27, 2016		71	10	86	121	40	12	11	11	11	2	45	2	45	
March 28, 2016		31	10	30	37	32	12	11	11	11	2	21.5	2	21.5	
March 29, 2016		79	10	94	161	80	12	11	11	11	2	57	2	57	



USAID WEST BANK/ GAZA
 INFRASTRUCTURE NEEDS PROGRAM INPII
 CONTRACT NO.: AID-294-I-00-12-00002
 TASK ORDER NO.: AID-294-TO-15-00010
 TASK ORDER SHORT NAME: SWJ



Temporay Job Days Report

Task Order Name: Southwest Jenin Water Project
 Contractor : The Morganti Group, Inc.
 Sub-Contractor: Saqqa & Khoudary Co. Ltd.

PERIOD FROM: March 01, 2016
 PERIOD TO: March 31, 2016

Date	Task Order Component										Total Job Days	Segregation by Gender		Notes / comments	
	Site staff job hours											Female	Male		
Month	Kufert Reservoir	Ajja Reservoir	Jalqamous Reservoir	Kafer Ra'a Reservoir	Arraba Reservoir	Al Matilla Reservoir and booster station	Sanur Meithalon Main Transmission Pipeline	Main Transmission's and Local Networks	Chambers rehabilitations						
March 30, 2016	87	18	134	14	145	40	20	11	11		2	58			
March 31, 2016	79	18	150	14	145	96	20	11	11		2	66			
Total Hours	1602	301	2167	378	2927	1780	325	283	286						
Total Days	200.25	37.625	270.875	47.25	365.875	222.5	40.625	35.375	35.75		53.75	1202.375			



USAID WEST BANK/ GAZA
INFRASTRUCTURE NEEDS PROGRAM INPII
CONTRACT NO.: AID-294-1-00-12-00002
TASK ORDER NO.: AID-294-TO-15-00010
TASK ORDER SHORT NAME: SWJ
 Temporary Job Days Report



Task Order Name: Southwest Jenin Water Project
 Contractor : The Morganti Group, Inc.
 Sub-Contractor: Saqqa & Khoudary Co. Ltd.

PERIOD FROM: April 01, 2016
 PERIOD TO: April 30, 2016

Date	Task Order Component											Total Job Days	Segregation by Gender		Notes / comments
	Site staff Job hours												Female	Male	
Month	Kufnit Reservoir	Aija Reservoir	Jalqamous Reservoir	Kafer Ra'a Reservoir	Arraba Reservoir	Al Matilla Reservoir and booster station	Sanur Meithalon Main Transmission Pipeline	Main Transmission's and Local Networks	Chambers rehabilitations						
April 1, 2016	4	4	6	4	6	6	2	2	2	2	2	0	4.5		
April 2, 2016	85	18	100	14	119	86	20	11	11	11	11	2	56		
April 3, 2016	101	18	100	14	115	78	20	11	11	11	11	2	56.5		
April 4, 2016	85	22	92	14	191	94	20	11	11	11	11	2	65.5		
April 5, 2016	89	18	148	14	87	94	20	11	11	11	11	2	59.5		
April 6, 2016	101	18	198	14	95	86	20	11	11	11	11	2	67.25		
April 7, 2016	105	30	112	14	87	66	20	11	11	11	11	2	55		
April 8, 2016	4	4	6	4	6	6	2	2	2	2	2	0	4.5		
April 9, 2016	57	42	88	14	119	94	20	11	11	11	11	2	55		
April 10, 2016	97	34	96	14	114	38	20	11	11	11	11	2	52.375		
April 11, 2016	97	35	96	14	117	93	20	11	11	11	11	2	59.75		
April 12, 2016	69	35	60	14	87	65	20	11	11	11	11	2	44.5		
April 13, 2016	69	35	76	14	85	65	20	11	11	11	11	2	46.25		
April 14, 2016	89	51	96	14	107	93	20	11	11	11	11	2	59.5		
April 15, 2016	4	4	6	4	6	6	2	2	2	2	2	0	4.5		
April 16, 2016	89	51	114	14	103	93	20	11	11	11	11	2	61.25		
April 17, 2016	89	43	112	14	111	93	20	11	11	11	11	2	61		
April 18, 2016	89	43	112	14	127	93	20	11	11	11	11	2	63		
April 19, 2016	89	35	131	14	111	72	20	11	11	11	11	2	59.75		
April 20, 2016	81	43	112	14	111	93	20	11	11	11	11	2	60		
April 21, 2016	81	43	72	14	95	85	20	11	11	11	11	2	52		
April 22, 2016	4	4	6	4	6	6	2	2	2	2	2	0	4.5		
April 23, 2016	89	39	136	14	111	85	20	11	11	11	11	2	63.5		
April 24, 2016	89	47	176	14	103	85	20	11	11	11	11	2	68.5		
April 25, 2016	89	19	128	14	111	85	20	11	11	11	11	2	60		
April 26, 2016	97	35	88	14	127	101	20	11	11	11	11	2	62		
April 27, 2016	89	19	88	14	127	93	20	11	11	11	11	2	58		
April 28, 2016	89	29	88	14	127	45	20	11	11	11	11	2	53.25		
April 29, 2016	4	4	6	4	6	6	2	2	2	2	2	0	4.5		



USAID WEST BANK/ GAZA
 INFRASTRUCTURE NEEDS PROGRAM INPII
 CONTRACT NO.: AID-294-I-00-12-00002
 TASK ORDER NO.: AID-294-TO-15-00010
 TASK ORDER SHORT NAME: SWJ



Temporay Job Days Report

Task Order Name: Southwest Jenin Water Project
 Contractor : The Morganti Group, Inc.
 Sub-Contractor: Saqqa & Khoudary Co. Ltd.

PERIOD FROM: April 01, 2016
 PERIOD TO: April 30, 2016

Date	Task Order Component										Total Job Days	Segregation by Gender		Notes / comments
	Site staff Job hours											Female	Male	
Month	Kuiferit Reservoir	Ajja Reservoir	Jalqamous Reservoir	Kaifer Ra'a Reservoir	Arraba Reservoir	Al Matilla Reservoir and booster station	Sanur Meithalon Main Transmission Pipeline	Main Transmission's and Local Networks	Chambers rehabilitations	Total				
April 30, 2016	49	67	88	14	127	53	20	75	11	63	2	61		
Total Hours	2173	889	2737	370	2844	2058	510	397	285					
Total Days	271.63	111.125	342.125	46.25	355.5	257.25	63.75	49.625	35.625	1532.88	50	1482.875		



USAID WEST BANK/ GAZA
 INFRASTRUCTURE NEEDS PROGRAM INPII
 CONTRACT NO.: AID-294-I-00-12-00002
 TASK ORDER NO.: AID-294-TO-15-00010
 TASK ORDER SHORT NAME: SWJ
 Temporary Job Days Report



Task Order Name: Southwest Jenin Water Project
 Contractor : The Morganti Group, Inc.
 Sub-Contractor: Saqqa & Khoudary Co. Ltd.

PERIOD FROM: May 01, 2016
 PERIOD TO: May 31, 2016

Date	Task Order Component										Total Job Days	Segregation by Gender		Notes / comments
	Month	Kufreit Reservoir	Ajja Reservoir	Jalqamous Reservoir	Kafer Ra'a Reservoir	Arraba Reservoir	Al Matilla Reservoir and booster station	Sanur Meithalon Main Transmission Pipeline	Main Transmission's and Local Networks	Chambers rehabilitations		Female	Male	
May 1, 2016		95	75	88	14	119	69	20	83	11	2	69.75		
May 2, 2016		89	87	112	14	151	45	20	19	11	2	66.5		
May 3, 2016		89	51	112	14	167	45	20	19	11	2	64		
May 4, 2016		89	51	116	14	159	45	20	59	11	2	68.5		
May 5, 2016		69	37	80	14	151	69	20	51	11	2	60.75		
May 6, 2016		4	4	6	4	6	6	2	2	2	0	4.5		
May 7, 2016		69	47	72	14	87	45	20	59	11	2	51		
May 8, 2016		81	61	128	14	95	37	20	75	11	2	63.25		
May 9, 2016		81	65	112	14	87	77	20	75	11	2	65.75		
May 10, 2016		89	63	120	14	87	77	20	131	11	2	74.5		
May 11, 2016		90	64	130	14	88	78	12	141	11	2	76.5		
May 12, 2016		98	72	114	14	128	78	12	77	11	2	73.5		
May 13, 2016		4	4	6	4	6	6	2	2	2	0	4.5		
May 14, 2016		42	96	114	14	128	78	12	61	11	2	67.5		
May 15, 2016		90	72	42	14	128	94	12	69	11	2	64.5		
May 16, 2016		66	52	42	14	96	62	12	133	11	2	59		
May 17, 2016		90	72	42	14	128	86	12	133	11	2	71.5		
May 18, 2016		90	72	98	14	128	58	12	133	11	2	75		
May 19, 2016		90	72	82	14	124	86	12	69	11	2	68		
May 20, 2016		4	4	6	4	6	6	2	2	2	0	4.5		
May 21, 2016		82	72	82	14	112	38	12	125	11	2	66.5		
May 22, 2016		150	72	106	14	112	94	12	125	11	2	85		
May 23, 2016		50	72	98	14	128	56	12	125	11	2	68.75		
May 24, 2016		62	64	106	14	136	86	12	141	11	2	77		
May 25, 2016		82	75	106	14	136	86	12	45	11	2	68.875		
May 26, 2016		82	72	106	14	136	70	12	29	11	2	64.5		
May 27, 2016		4	4	6	4	82	6	2	2	2	0	14		
May 28, 2016		74	80	106	14	136	86	12	29	11	2	66.5		
May 29, 2016		74	80	90	14	136	58	12	65	11	2	65.5		



USAID WEST BANK/ GAZA
 INFRASTRUCTURE NEEDS PROGRAM INPII
 CONTRACT NO.: AID-294-I-00-12-00002
 TASK ORDER NO.: AID-294-TO-15-00010
 TASK ORDER SHORT NAME: SWJ



Temporay Job Days Report

Task Order Name: Southwest Jenin Water Project
 Contractor : The Morganti Group, Inc.
 Sub-Contractor: Saqqa & Khoudary Co. Ltd.

PERIOD FROM: May 01, 2016

PERIOD TO: May 31, 2016

Date	Task Order Component										Total Job Days	Segregation by Gender		Notes / comments	
	Site staff job hours											Female	Male		
Month	Kufarit Reservoir	Ajja Reservoir	Jalqamous Reservoir	Kaifer Ra'a Reservoir	Arraba Reservoir	Al Matilla Reservoir and booster station	Sanur Meithalon Main Transmission Pipeline	Main Transmission's and Local Networks	Chambers rehabilitations						
May 30, 2016	74	72	90	14	144	86	12	157	11			2	80.5		
May 31, 2016	74	72	98	14	136	86	12	157	11			2	80.5		
Total Hours	2227	1856	2616	394	3463	1899	404	2393	305						
Total Days	278.38	232	327	49.25	432.875	237.375	50.5	299.125	38.125			54	1890.625		



USAID WEST BANK/ GAZA
 INFRASTRUCTURE NEEDS PROGRAM INPII
 CONTRACT NO.: AID-294-I-00-12-00002
 TASK ORDER NO.: AID-294-TO-15-00010
 TASK ORDER SHORT NAME: SWJ



Temporay Job Days Report

Task Order Name: Southwest Jenin Water Project
 Contractor : The Morganti Group, Inc.
 Sub-Contractor: Saqqa & Khoudary Co. Ltd.

PERIOD FROM: June 01, 2016
 PERIOD TO: June 30, 2016

Date	Task Order Component													Total Job Days	Segregation by Gender		Notes / comments
	Site staff Job hours														Female	Male	
Month	Kufert Reservoir	Ajja Reservoir	Jalqamous Reservoir	Kaifer Rai'a Reservoir	Arraba Reservoir	Al Matilla Reservoir and booster station	Sanur Methalon Main Transmission Pipeline	Main Transmission's and Local Networks	Chambers rehabilitations								
June 1, 2016	82	64	58	14	136	86	12	173	11					79.5	2	77.5	
June 2, 2016	82	72	76	14	136	86	12	49	11					67.25	2	65.25	
June 3, 2016	4	4	6	4	6	6	2	2	2					4.5	0	4.5	
June 4, 2016	82	72	42	14	136	38	12	29	11					54.5	2	52.5	
June 5, 2016	82	72	74	14	128	86	12	29	11					63.5	2	61.5	
June 6, 2016	77	60	84	14	118	79	12	29	11					60.5	2	58.5	
June 7, 2016	49	95	91	14	132	79	12	29	11					64	2	62	
June 8, 2016	90	95	58	14	132	79	12	29	11					65	2	63	
June 9, 2016	90	95	114	14	121	79	12	29	11					70.625	2	68.625	
June 10, 2016	4	4	66	4	6	6	2	2	2					12	0	12	
June 11, 2016	42	74	63	14	132	79	156	13	11					73	2	71	
June 12, 2016	89	88	98	14	132	79	158	11	11					85	2	83	
June 13, 2016	89	81	98	14	132	79	158	11	11					84.125	2	82.125	
June 14, 2016	89	95	140	14	125	79	158	11	11					90.25	2	88.25	
June 15, 2016	89	60	70	14	146	79	158	11	11					79.75	2	77.75	
June 16, 2016	89	88	42	31	146	79	46	11	11					67.875	2	65.875	
June 17, 2016	4	4	6	4	6	6	2	2	2					4.5	0	4.5	
June 18, 2016	73	88	98	29	132	79	30	11	11					68.875	2	66.875	
June 19, 2016	105	88	56	14	167	105	158	11	11					80	2	78	
June 20, 2016	105	95	56	14	153	72	158	11	11					84.375	2	82.375	
June 21, 2016	105	95	42	14	167	79	134	11	11					82.25	2	80.25	
June 22, 2016	49	95	42	14	167	72	166	11	11					78.375	2	76.375	
June 23, 2016	105	95	42	14	181	79	166	11	11					88	2	86	
June 24, 2016	4	4	6	4	6	6	2	2	2					4.5	0	4.5	
June 25, 2016	49	95	42	14	104	79	166	11	11					71.375	2	69.375	
June 26, 2016	81	102	42	14	104	79	166	11	11					76.25	2	74.25	
June 27, 2016	81	104	42	14	104	72	166	11	11					75.625	2	73.625	
June 28, 2016	81	118	42	14	104	79	166	11	11					78.25	2	76.25	
June 29, 2016	81	107	42	14	139	79	166	11	11					81.25	2	79.25	



USAID WEST BANK/ GAZA

INFRASTRUCTURE NEEDS PROGRAM INPII

CONTRACT NO.: AID-294-I-00-12-00002

TASK ORDER NO.: AID-294-TO-15-00010

TASK ORDER SHORT NAME: SWJ

Temporay Job Days Report



Task Order Name: Southwest Jenin Water Project

Contractor : The Morganti Group, Inc.

Sub-Contractor: Saqqa & Khoudary Co. Ltd.

PERIOD FROM: June 01, 2016

PERIOD TO: June 30, 2016

Date	Task Order Component										Total Job Days	Segregation by Gender		Notes / comments
	Site staff Job hours											Female	Male	
Month	Kufert Reservoir	Ajja Reservoir	Jalqamous Reservoir	Kaifer Ra'a Reservoir	Arraba Reservoir	Al Matilla Reservoir and booster station	Sanur Methalon Main Transmission Pipeline	Main Transmission's and Local Networks	Chambers rehabilitations					
June 30, 2016	81	107	42	14	90	79	166	11	11			2	73.125	
Total Hours	2133	2316	1780	412	3488	1988	2746	604	294					
Total Days	266.63	289.5	222.5	51.5	436	248.5	343.25	75.5	36.75			52	1918.125	



USAID WEST BANK/ GAZA

INFRASTRUCTURE NEEDS PROGRAM INPII
 CONTRACT NO.: AID-294-I-00-12-00002
 TASK ORDER NO.: AID-294-TO-15-00010
 TASK ORDER SHORT NAME: SWJ

Temporay Job Days Report



Task Order Name: Southwest Jenin Water Project
 Contractor : The Morganti Group, Inc.
 Sub-Contractor: Saqqa & Khoudary Co. Ltd.

PERIOD FROM: July 01, 2016
 PERIOD TO: July 31, 2016

Date	Task Order Component											Total Job Days	Segregation by Gender		Notes / comments
	Site staff Job hours												Female	Male	
Month	Kufert Reservoir	Ajja Reservoir	Jalqamous Reservoir	Kafer Ra'a Reservoir	Arraba Reservoir	Al Matilla Reservoir and booster station	Sanur Methalon Main Transmission Pipeline	Main Transmission's and Local Networks	Chambers rehabilitations						
July 1, 2016	4	4	6	4	6	6	2	2	2	2	4.5	0	4.5		
July 2, 2016	49	68	42	14	90	30	30	11	11	11	43.125	2	41.125		
July 3, 2016	49	68	42	14	76	30	62	11	11	11	45.375	2	43.375		
July 4, 2016	42	32	42	14	48	30	30	11	11	11	32.5	2	30.5		
July 5, 2016	4	4	6	4	6	6	2	2	2	2	4.5	0	4.5		
July 6, 2016	4	4	6	4	6	6	2	2	2	2	4.5	0	4.5		
July 7, 2016	4	4	6	4	6	6	2	2	2	2	4.5	0	4.5		
July 8, 2016	4	4	6	4	6	6	2	2	2	2	4.5	0	4.5		
July 9, 2016	42	32	42	14	48	86	30	11	11	11	39.5	2	37.5		
July 10, 2016	82	107	42	14	72	86	30	11	11	11	56.875	2	54.875		
July 11, 2016	98	64	98	14	66	86	166	11	11	11	76.75	2	74.75		
July 12, 2016	98	123	98	14	104	86	166	11	11	11	88.875	2	86.875		
July 13, 2016	98	126	98	34	96	86	30	11	11	11	73.75	2	71.75		
July 14, 2016	98	109	62	30	104	70	54	11	11	11	68.625	2	66.625		
July 15, 2016	4	4	6	4	6	6	2	2	2	2	4.5	0	4.5		
July 16, 2016	98	56	38	62	104	118	166	11	11	11	83	2	81		
July 17, 2016	98	123	30	74	104	86	166	11	11	11	87.875	2	85.875		
July 18, 2016	54	96	38	74	80	86	166	11	11	11	77	2	75		
July 19, 2016	90	112	30	62	72	102	166	11	11	11	82	2	80		
July 20, 2016	90	120	38	66	88	110	166	11	11	11	87.5	2	85.5		
July 21, 2016	90	125	46	66	72	86	166	11	11	11	84.125	2	82.125		
July 22, 2016	4	4	6	4	6	6	2	2	2	2	4.5	0	4.5		
July 23, 2016	50	69	62	66	80	78	166	11	11	11	74.125	2	72.125		
July 24, 2016	49	112	37	65	79	101	165	10	10	10	78.5	1	77.5		
July 25, 2016	49	44	52	64	77	76	164	10	10	10	68.25	1	67.25		
July 26, 2016	49	112	57	65	71	85	165	10	10	10	78	1	77		
July 27, 2016	51	112	37	73	59	77	166	10	10	10	74.375	1	73.375		
July 28, 2016	49	128	41	73	71	77	85	10	10	10	68	1	67		
July 29, 2016	4	4	6	4	6	6	2	2	2	2	4.5	0	4.5		



USAID WEST BANK/ GAZA

INFRASTRUCTURE NEEDS PROGRAM INPII

CONTRACT NO.: AID-294-I-00-12-00002

TASK ORDER NO.: AID-294-TO-15-00010

TASK ORDER SHORT NAME: SWJ

Temporay Job Days Report



Task Order Name: Southwest Jenin Water Project

Contractor : The Morganti Group, Inc.

Sub-Contractor: Saqqa & Khoudary Co. Ltd.

PERIOD FROM: July 01, 2016

PERIOD TO: July 31, 2016

Date	Task Order Component										Total Job Days	Segregation by Gender		Notes / comments
	Site staff Job hours											Female	Male	
Month	Kufert Reservoir	Ajja Reservoir	Jalqamous Reservoir	Kaifer Ra'a Reservoir	Arraba Reservoir	Al Matilla Reservoir and booster station	Sanur Methalon Main Transmission Pipeline	Main Transmission's and Local Networks	Chambers rehabilitations					
July 30, 2016	73	128	41	73	71	77	29	138	10		1	79		
July 31, 2016	73	128	29	49	71	85	29	146	10		1	76.5		
Total Hours	1651	2226	1190	1126	1851	1882	2579	526	262					
Total Days	206.38	278.25	148.75	140.75	231.375	235.25	322.375	65.75	32.75		39	1622.625		



USAID WEST BANK/ GAZA

INFRASTRUCTURE NEEDS PROGRAM INPII

CONTRACT NO.: AID-294-I-00-12-00002

TASK ORDER NO.: AID-294-TO-15-00010

TASK ORDER SHORT NAME: SWJ

Temporay Job Days Report



Task Order Name: Southwest Jenin Water Project

Contractor : The Morganti Group, Inc.

Sub-Contractor: Saqqa & Khoudary Co. Ltd.

PERIOD FROM: August 01, 2016

PERIOD TO: August 31, 2016

Date	Task Order Component											Total Job Days	Segregation by Gender		Notes / comments
	Site staff Job hours												Female	Male	
Month	Kufert Reservoir	Ajja Reservoir	Jalqamous Reservoir	Kaifer Rai'a Reservoir	Araba Reservoir	Al Matilla Reservoir and booster station	Sanur Methalon Main Transmission Pipeline	Main Transmission's and Local Networks	Chambers rehabilitations						
August 1, 2016	73	125	41	73	71	77	53	146	10		83.625	1	82.625		
August 2, 2016	61	116	41	73	71	77	53	114	10		77	1	76		
August 3, 2016	65	120	69	73	55	77	29	10	10		63.5	1	62.5		
August 4, 2016	65	40	69	73	55	77	29	146	10		70.5	1	69.5		
August 5, 2016	4	4	6	4	6	6	2	2	2		4.5	0	4.5		
August 6, 2016	65	120	77	81	55	77	29	146	10		82.5	1	81.5		
August 7, 2016	41	112	77	59	63	85	29	146	10		77.75	1	76.75		
August 8, 2016	65	104	61	81	55	85	69	82	10		76.5	1	75.5		
August 9, 2016	65	32	53	79	55	77	77	146	10		74.25	1	73.25		
August 10, 2016	65	32	45	79	55	85	69	146	10		73.25	1	72.25		
August 11, 2016	51	32	61	85	55	85	61	74	10		64.25	1	63.25		
August 12, 2016	4	4	6	4	6	6	2	2	2		4.5	0	4.5		
August 13, 2016	51	104	61	61	55	85	29	66	10		65.25	1	64.25		
August 14, 2016	65	112	45	73	55	85	29	66	10		67.5	1	66.5		
August 15, 2016	49	104	53	49	103	85	53	146	10		81.5	1	80.5		
August 16, 2016	49	112	53	55	103	53	29	82	10		68.25	1	67.25		
August 17, 2016	41	104	45	57	87	29	29	90	10		61.5	1	60.5		
August 18, 2016	41	112	41	81	55	77	41	86	10		68	1	67		
August 19, 2016	4	4	6	4	6	6	2	2	2		4.5	0	4.5		
August 20, 2016	33	116	37	89	47	37	21	130	10		65	1	64		
August 21, 2016	41	112	63	89	63	69	21	210	10		84.75	1	83.75		
August 22, 2016	41	32	61	95	63	53	45	210	10		76.25	1	75.25		
August 23, 2016	21	72	69	98	63	69	21	234	10		82.125	1	81.125		
August 24, 2016	33	104	83	97	73	85	21	226	10		91.5	1	90.5		
August 25, 2016	33	112	63	105	63	41	21	218	10		83.25	1	82.25		
August 26, 2016	4	4	6	4	6	6	2	2	2		4.5	0	4.5		
August 27, 2016	49	104	71	105	71	81	21	194	10		88.25	1	87.25		
August 28, 2016	41	104	53	73	95	62	21	250	10		88.025	1	87.025		
August 29, 2016	57	32	45	73	119	77	21	234	10		83.5	1	82.5		



USAID WEST BANK/ GAZA

INFRASTRUCTURE NEEDS PROGRAM INPII

CONTRACT NO.: AID-294-I-00-12-00002

TASK ORDER NO.: AID-294-TO-15-00010

TASK ORDER SHORT NAME: SWJ

Temporay Job Days Report

Task Order Name: Southwest Jenin Water Project

Contractor : The Morganti Group, Inc.

Sub-Contractor: Saqqa & Khoudary Co. Ltd.

PERIOD FROM: August 01, 2016

PERIOD TO: August 31, 2016



Date	Task Order Component										Total Job Days	Segregation by Gender		Notes / comments
	Site staff Job hours											Female	Male	
Month	Kufert Reservoir	Ajja Reservoir	Jalqamous Reservoir	Kaifer Ra'a Reservoir	Arraba Reservoir	Al Matilla Reservoir and booster station	Sanur Methalon Main Transmission Pipeline	Main Transmission's and Local Networks	Chambers rehabilitations					
August 30, 2016	57	32	39	57	119	101	21	234	10		1	82.75		
August 31, 2016	57	120	61	81	119	103	21	154	10		1	89.75		
Total Hours	1391	2437	1561	2110	1967	2018	971	3994	278					
Total Days	173.88	304.625	195.125	263.75	245.875	252.25	121.375	499.25	34.75		27	2063.875		



USAID WEST BANK/ GAZA

INFRASTRUCTURE NEEDS PROGRAM INPII
 CONTRACT NO.: AID-294-I-00-12-00002
 TASK ORDER NO.: AID-294-TO-15-00010
 TASK ORDER SHORT NAME: SWJ

Temporay Job Days Report

Task Order Name: Southwest Jenin Water Project
 Contractor : The Morganti Group, Inc.
 Sub-Contractor: Saqqa & Khoudary Co. Ltd.

PERIOD FROM: September 01, 2016
 PERIOD TO: September 30, 2016



Date	Task Order Component											Total Job Days	Segregation by Gender		Notes / comments
	Site staff Job hours												Female	Male	
Month	Kufert Reservoir	Ajja Reservoir	Jalqamous Reservoir	Kaifer Rai'a Reservoir	Arraba Reservoir	Al Matilla Reservoir and booster station	Sanur Methalon Main Transmission Pipeline	Main Transmission's and Local Networks	Chambers rehabilitations						
September 1, 2016	57	120	37	65	119	29	21	154	10	76.5	1	75.5			
September 2, 2016	4	4	6	4	6	6	2	2	2	4.5	0	4.5			
September 3, 2016	57	120	29	57	119	117	21	210	10	92.5	1	91.5			
September 4, 2016	41	120	41	89	119	97	21	250	10	98.5	1	97.5			
September 5, 2016	65	120	51	73	119	87	21	242	10	98.5	1	97.5			
September 6, 2016	65	120	41	121	63	87	21	250	10	97.25	1	96.25			
September 7, 2016	65	128	51	97	47	161	61	234	10	106.75	1	105.75			
September 8, 2016	65	96	41	89	47	61	61	242	10	89	1	88			
September 9, 2016	4	4	6	4	6	6	2	2	2	4.5	0	4.5			
September 10, 2016	4	4	6	4	6	6	2	2	2	4.5	0	4.5			
September 11, 2016	4	4	6	40	6	50	2	2	2	14.5	0	14.5			
September 12, 2016	4	4	6	4	6	6	2	2	2	4.5	0	4.5			
September 13, 2016	4	4	6	4	6	6	2	2	2	4.5	0	4.5			
September 14, 2016	4	4	6	4	6	6	2	2	2	4.5	0	4.5			
September 15, 2016	4	4	6	40	6	6	2	2	2	9	0	9			
September 16, 2016	4	4	6	4	6	6	2	2	2	4.5	0	4.5			
September 17, 2016	57	72	57	81	39	101	53	170	10	80	1	79			
September 18, 2016	49	88	44	89	39	141	61	234	10	94.375	1	93.375			
September 19, 2016	48	80	71	89	55	101	53	234	10	92.625	1	91.625			
September 20, 2016	57	80	61	159	55	117	61	234	10	104.25	1	103.25			
September 21, 2016	33	80	60	153	55	133	21	210	10	94.375	1	93.375			
September 22, 2016	57	80	53	89	47	133	21	154	10	80.5	1	79.5			
September 23, 2016	4	4	6	80	6	6	2	2	2	14	0	14			
September 24, 2016	70	80	57	89	47	117	53	162	10	85.625	1	84.625			
September 25, 2016	45	80	57	105	47	117	61	186	10	88.5	1	87.5			
September 26, 2016	49	80	54	89	47	117	61	218	10	90.625	1	89.625			
September 27, 2016	65	80	57	105	49	109	21	242	10	92.25	1	91.25			
September 28, 2016	57	80	54	89	63	117	21	210	10	87.625	1	86.625			
September 29, 2016	65	80	41	97	63	109	21	210	10	87	1	86			



USAID WEST BANK/ GAZA

INFRASTRUCTURE NEEDS PROGRAM INPII

CONTRACT NO.: AID-294-I-00-12-00002

TASK ORDER NO.: AID-294-TO-15-00010

TASK ORDER SHORT NAME: SWJ

Temporay Job Days Report



Task Order Name: Southwest Jenin Water Project

Contractor : The Morganti Group, Inc.

Sub-Contractor: Saqqa & Khoudary Co. Ltd.

PERIOD FROM: September 01, 2016

PERIOD TO: September 30, 2016

Date	Task Order Component										Total Job Days	Segregation by Gender		Notes / comments
	Site staff Job hours											Female	Male	
Month	Kufert Reservoir	Ajja Reservoir	Jalqamous Reservoir	Kaifer Ra'a Reservoir	Arraba Reservoir	Al Matilla Reservoir and booster station	Sanur Methalon Main Transmission Pipeline	Main Transmission's and Local Networks	Chambers rehabilitations					
September 30, 2016	4	4	6	56	6	6	2	2	2			0	11	
Total Hours	1111	1828	1023	2069	1305	2161	757	4068	212					
Total Days	138.88	228.5	127.875	258.625	163.125	270.125	94.625	508.5	26.5			19	1797.75	