



MARION COUNTY BOARD OF COMMISSIONERS

Board Session Agenda Review Form

Meeting date: June 01, 2016

Department: Community Services Agenda Planning Date: 5/26/2016 Time required: 10 min

Audio/Visual aids none

Contact: Tamra Goettsch Phone: 503-589-3200

Department Head Signature: *Tamra Goettsch*

TITLE	Marion County Reentry Initiative Statement of Commitment - Memorandum of Understanding (MOU)
Issue, Description & Background	Marion County Reentry Initiative (MCRI) five-year agreement to collaborate and support consistent service delivery goals and data compilation for reentry clients in Marion County. Partners identified in the MOU have committed to support the MCRI efforts in various ways that enhance the likelihood of success for reentry clients and the individual organizations
Financial Impacts:	none
Impacts to Department & External Agencies	Collaboration among internal Marion County departments and external partner agencies
Options for Consideration:	1. Approve the Memorandum of Understanding agreements without changes. 2. Make changes to agreement and approve 3. No further action
Recommendation:	1. Approve the Memorandum of Understanding Agreements among partner agencies that serve Marion County reentry clients
List of attachments:	MOU for reentry partner agencies and organizations
Presenter:	Tamra Goettsch and Jeff Wood

Copies of completed paperwork sent to the following: (Include names and e-mail addresses.)

Copies to: Jan Calvin, Jeff Wood, Commissioner Carlson

Marion County Reentry Initiative

Memorandum of Understanding

WHEREAS, under Oregon's community corrections system, counties are responsible for parole and probation, and in Marion County community corrections services are jointly governed by the three elected county commissioners and Marion County Sheriff through the Marion County Community Corrections Board; and

WHEREAS, Senate Bill 267 (2003) requires evidence-based practices for Oregon's corrections programs; whereby Marion County implements evidence-based risk assessments, case assignments, case planning, and staff training to achieve positive outcomes for prison diversion and reentry service participants; and

WHEREAS, more than 90% of prison inmates will return to our communities, with Marion County experiencing one of the highest per capita prison release rates of all Oregon counties; operating the fourth largest jail in Oregon; and supervising nearly 4,000 people on parole and probation; and

WHEREAS, through the Marion County Reentry Initiative, recidivism rates have dropped from 36% in 2002 to an all-time low of 14% in 2014; and

WHEREAS, the Marion County Reentry Initiative was recognized for an achievement award by the National Association of Counties; was one of seven sites selected by the U.S. Bureau of Justice Assistance to participate in a control-group evaluation study; and participated in a randomized controlled trial study by the Oregon Criminal Justice Commission; and

WHEREAS, through Oregon's Justice Reinvestment Initiative, Marion County is actively developing strategies to divert property and drug offenders from state prison through diversion programs, specialty courts, and downward departures;

NOW BE IT THEREFORE RESOLVED, that the parties to this Memorandum of Understanding support the goals, objectives, and organizational structure described in this agreement that further the Marion County Reentry Initiative's vision: *Working together to rebuild lives, promote community safety and save taxpayers money by breaking the cycle of criminal activity*; and

BE IT FURTHER RESOLVED, that the parties to this Memorandum of Understanding agree to work collaboratively to perform the following tasks during the duration of this agreement.

- A. Implement and refine services and programs (described in Exhibit C) for justice system clients.
- B. Ensure evidence-based or other quality standards in service delivery; including linking service delivery to client criminogenic risks and needs, thereby supporting the “Risk-Need-Responsivity” model.
- C. Use Community Data Link, the shared, common, web-based database, to capture client demographics, assessments, direct services, and referrals.
- D. Monitor client progress and analyze data over time, relevant to each organization’s programs and services including, but not limited to: (1) Post-prison recidivism rates; (2) criminogenic risk scores; (3) levels of motivation; (4) program completion rates; (5) educational attainment; (6) employment rates; (7) housing stability; and (8) community support (i.e., volunteers, in-kind resources, funding).
- E. Track and report use of volunteers and leveraging of community resources.
- F. Increase community awareness and engagement regarding justice reinvestment issues and promote opportunities for individuals, businesses, faith-based organizations, and others to give people a second chance.
- G. Contribute to the initiative’s sustainability, including selected parties serving as fiscal agents to secure and administer grant funds, as determined and agreed to by parties to this agreement through the reentry council, design team, or other authorized decision-making bodies.
- H. Adhere to professional standards of conduct, including professional ethics and client confidentiality.
- I. Share timely information about the initiative within and throughout each organization.
- J. Communicate relevant findings and raise pertinent issues with other parties to this agreement.

TERMS OF AGREEMENT:

This agreement shall commence upon signature, remain valid through June 30, 2021, and be eligible for renewal for successive five-year term. New organizations may be added through written amendment to this document. Upon 30-day written notice, a party may amend or dissolve its agreement to participate in this Memorandum of Understanding. Written notice shall be delivered to: Commander Jeff Wood, Marion County Parole and Probation Division, 4040 Aumsville Hwy. SE, Salem, OR 97317.

Approved as to form:

_____ Contract Compliance Analyst	_____ Date	_____ Legal Counsel	_____ Date
--------------------------------------	---------------	------------------------	---------------

Attachments:

Exhibit A: Statements of Commitment

Exhibit B: Organizational Structure

Exhibit C: Services and Programs

Exhibit D: Goals and Objectives

SIGNED:

_____ Chair, Marion County Board of Commissioners Office	_____ Date
-------------------------------------------------------------	---------------

_____ Commissioner, Marion County Board of Commissioners Office	_____ Date
--------------------------------------------------------------------	---------------

_____ Commissioner, Marion County Board of Commissioners Office	_____ Date
--------------------------------------------------------------------	---------------

_____ Jason Myers, Sheriff, Marion County Sheriff's Office	_____ Date
---------------------------------------------------------------	---------------

_____ Walt Beglau, Marion County District Attorney	_____ Date
-------------------------------------------------------	---------------

Marion County Reentry Initiative
Exhibit A: Statement of Commitment
Marion County Board of Commissioners' Office

The Marion County Board of Commissioners Office supports this Memorandum of Understanding and further commits to the following services and contributions to the Marion County Reentry Initiative.

1. Offer leadership, coordination and staff support for Marion County Community Corrections policies through the Marion County Community Corrections Board.
2. Offer leadership and staff support to the Marion County Public Safety Coordinating Council: aligning justice reinvestment resources with the Marion County Reentry Initiative strategic plan; and developing, implementing and monitoring the Justice Reinvestment application/plan.
3. Actively organize and coordinate community support for justice reinvestment and reentry through community outreach and the annual Giving People a Second Chance event.
4. Oversee the Marion County budget and contracts for prison diversion and reentry transition services.
5. Participate with the Governor's Reentry Council, Senate Bill 949 Task Force, relevant state agencies, and the Oregon legislature to develop state-level policies that promote successful justice reinvestment and reentry policies and strategies.
6. Participate with local and regional organizations; e.g., Mid-Willamette Jobs Council, Willamette Valley Community Health, Mid-Valley Behavioral Care Network, Marion County Children & Families Commission, and others to develop regional policies that promote successful justice reinvestment and reentry policies and strategies.
7. Coordinate resource development through grant writing and Marion County's federal agenda.
8. Coordinate program direction and implementation through monthly MCRI planning meetings, participation on workgroups, and meetings with staff representatives from provider organizations, faith-based organizations, businesses, and others.

Actively participate in the following groups:

- Marion County Reentry Council
- MCRI Design Team

Signed:

Chair, Marion County Board of Commissioners Office

Date

Commissioner, Marion County Board of Commissioners Office

Date

Commissioner, Marion County Board of Commissioners Office

Date

Marion County Reentry Initiative
Exhibit A: Statement of Commitment
Bridgeway Recovery Services

Bridgeway Recovery Services supports this Memorandum of Understanding and further commits to the following services and contributions to the Marion County Reentry Initiative.

Actively participate in the following groups:

- X Marion County Reentry Council
- X MCRI Design Team
- X MCRI Direct Services Networking Group

Offer the following diversion or reentry services:

Program	Roles				
	Lead or Coord. Program	Provide Client Services	Enter Data in CDL	Provide Data	Other
Family Alternative Sentencing Program		X			
Family Support Program					
Jail Reentry Program		X			
Link Up Program	X	X	X	X	
416 Prison Diversion Program		X			
SOAR Program		X			

- X Cognitive/Motivation Courses
- Community Supervision
- De Muniz Resource Center
- Education (GED or technical)
- Employment Support Services
- Employer Outreach/Engagement
- Health Insurance Assistance
- Housing Support Services
- Life Skills Courses
- X Mental Health Treatment Services
- Parent Education and Support
- X Prison Reach Ins
- Release Orientations
- X Substance Abuse Treatment Services
- X Other: Professional Mentoring

Notes/Description: Professional Mentors provide pre-release and post-release services, supporting clients and their connections to pro-social peers, support groups, housing, health care, education and employment

Participate in special efforts to address the following issues:

- Education
- Employment
- Health Care
- Housing
- Other: _____

Notes/Description:

Participate in the following initiatives to promote prison diversion and reentry programs:

- Develop Strategic/Action Plans
- Increase Community Awareness
- Assist with Grant Applications

Notes/Description:

Contribute the following materials, equipment, or expertise:

- Equipment/Materials (describe)
- Event Coordination
- Facilities
- Funding
- Public Information
- Other: _____

Notes/Description:

Signed:



Tim Murphy, Chief Executive Officer, Bridgeway Recovery Services

3/19/16

Date

Marion County Reentry Initiative
Exhibit A: Statement of Commitment
Chemeketa Community College

Chemeketa Community College supports this Memorandum of Understanding and further commits to the following services and contributions to the Marion County Reentry Initiative.

Actively participate in the following groups:

- Marion County Reentry Council
- MCRI Design Team
- MCRI Direct Services Networking Group

Offer the following diversion or reentry services:

	Program	Roles				
		Lead or Coord. Program	Provide Client Services	Enter Data in CDL	Provide Data	Other
	Family Alternative Sentencing Program					
	Family Support Program					
	Jail Reentry Program					
	Link Up Program					
	416 Prison Diversion Program					
	SOAR Program		X	X	X	

- Cognitive/Motivation Courses
- Community Supervision
- De Muniz Resource Center
- Education (GED or technical)
- Employment Support Services
- Employer Outreach/Engagement
- Health Insurance Assistance
- Housing Support Services
- Life Skills Courses
- Mental Health Treatment Services
- Parent Education and Support
- Prison Reach Ins
- Release Orientations
- Substance Abuse Treatment Services
- Other: _____

Notes/Description:

Participate in special efforts to address the following issues:

- Education
- Employment
- Health Care
- Housing
- Other: _____

Notes/Description:

Other: _____

Participate in the following initiatives to promote prison diversion and reentry programs:

- Develop Strategic/Action Plans
- Increase Community Awareness
- Assist with Grant Applications

Notes/Description:

Contribute the following materials, equipment, or expertise:

- Equipment/Materials (describe)
- Event Coordination
- Facilities
- Funding
- Public Information
- Other: _____

Notes/Description: SOAR classrooms and staff offices, utilities, and classroom furniture and media equipment.

Signed:

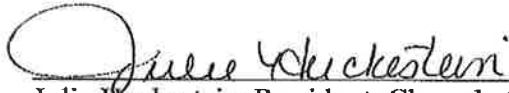

Julie Huckestein, President, Chemeketa Community College

1/25/16

Date

Marion County Reentry Initiative
Exhibit A: Statement of Commitment
Mid-Willamette Valley Community Action Agency

Mid-Willamette Valley Community Action Agency supports this Memorandum of Understanding and further commits to the following services and contributions to the Marion County Reentry Initiative.

Actively participate in the following groups:

- X Marion County Reentry Council
- X MCRI Design Team
- X MCRI Direct Services Networking Group

Offer the following diversion or reentry services:

Program	Roles				
	Lead or Coord. Program	Provide Client Services	Enter Data in CDL	Provide Data	Other
Family Alternative Sentencing Program		X	X	X	
Family Support Program		X	X	X	
Jail Reentry Program		X	X	X	
Link Up Program		X	X	X	
416 Prison Diversion Program		X	X	X	
SOAR Program					

- X Cognitive/Motivation Courses
- Community Supervision
- X De Muniz Resource Center
- X Education (GED or technical)
- X Employment Support Services
- Employer Outreach/Engagement
- X Health Insurance Assistance
- X Housing Support Services
- X Life Skills Courses
- Mental Health Treatment Services
- X Parent Education and Support
- Prison Reach Ins
- Release Orientations
- Substance Abuse Treatment Services
- X Other: Reentry Navigator Services

Notes/Description:

Participate in special efforts to address the following issues:

- X Education
- X Employment
- X Health Care
- X Housing

Notes/Description: We would be interested in participating in any area that affects our clientele. Ie. Designing gender or cultural specific approaches to individualize services

Other: _____

Participate in the following initiatives to promote prison diversion and reentry programs:

- X Develop Strategic/Action Plans
- X Increase Community Awareness
- X Assist with Grant Applications

Notes/Description:

Contribute the following materials, equipment, or expertise:

- Equipment/Materials (describe)
- X Event Coordination
- X Facilities
- X Funding
- X Public Information
- Other: _____

Notes/Description: Home TBA funds and staffing are allocated to supporting medium and high risk individuals on Marion County Supervision.

Signed:



Jon Reeves, Executive Director, Mid-Willamette Valley Community Action Agency

January 18, 2016

Date

Marion County Reentry Initiative
Exhibit A: Statement of Commitment
Marion County Community Services Department

The Marion County Community Services Department supports this Memorandum of Understanding and further commits to the following services and contributions to the Marion County Reentry Initiative.

Actively participate in the following groups:

- Marion County Reentry Council
- MCRI Design Team
- MCRI Planning Meeting

Offer the following diversion or reentry services:

Program	Roles				
	Lead or Coord. Program	Provide Client Services	Enter Data in CDL	Provide Data	Other
Family Alternative Sentencing Program					
Family Support Program					
Jail Reentry Program					
Link Up Program					
416 Prison Diversion Program					
SOAR Program					

N/A

- Cognitive/Motivation Courses
- Community Supervision
- De Muniz Resource Center
- Education (GED or technical)
- Employment Support Services
- Employer Outreach/Engagement
- Health Insurance Assistance
- Housing Support Services
- Life Skills Courses
- Mental Health Treatment Services
- Parent Education and Support
- Prison Reach Ins
- Release Orientations
- Substance Abuse Treatment Services
- Other: _____

Notes/Description:

N/A

Participate in special efforts to address the following issues:

- Education
- Employment
- Health Care

Notes/Description:

N/A

- Housing
- Other: _____

Participate in the following initiatives to promote prison diversion and reentry programs:

- Develop Strategic/Action Plans
 - Increase Community Awareness
 - Assist with Grant Applications
- Notes/Description:*

Contribute the following materials, equipment, or expertise:

- Equipment/Materials (describe)
 - Event Coordination
 - Facilities
 - Funding
 - Public Information
 - Other: _____
- Notes/Description:*

Signed:



Tamra Goetsch, Director, Marion County Community Services Department

Jan. 26, 2016
Date

Marion County Reentry Initiative
Exhibit A: Statement of Commitment
Marion County District Attorney's Office

The Marion County District Attorney's Office supports this Memorandum of Understanding and further commits to the following services and contributions to the Marion County Reentry Initiative.

Actively participate in the following groups:

- Marion County Reentry Council
- MCRI Design Team
- MCRI Direct Services Networking Group

Offer the following diversion or reentry services:

Program	Roles				
	Lead or Coord. Program	Provide Client Services	Enter Data in CDL	Provide Data	Other
Family Alternative Sentencing Program					X
Family Support Program					
Jail Reentry Program					
Link Up Program					
416 Prison Diversion Program					X
SOAR Program					

- Cognitive/Motivation Courses
- Community Supervision
- De Muniz Resource Center
- Education (GED or technical)
- Employment Support Services
- Employer Outreach/Engagement
- Health Insurance Assistance
- Housing Support Services
- Life Skills Courses
- Mental Health Treatment Services
- Parent Education and Support
- Prison Reach Ins
- Release Orientations
- Substance Abuse Treatment Services
- Other: Prison Diversion Sentencing

Notes/Description: Work with MCSO on prison diversion programs

Participate in special efforts to address the following issues:

- Education
- Employment
- Health Care

Notes/Description:

- Housing
- Other: _____

Participate in the following initiatives to promote prison diversion and reentry programs:

- Develop Strategic/Action Plans
- Increase Community Awareness
- Assist with Grant Applications

Notes/Description:

Contribute the following materials, equipment, or expertise:

- Equipment/Materials (describe)
- Event Coordination
- Facilities
- Funding
- Public Information
- Other: _____

Notes/Description:

Signed:



Walt Beglau, Marion County District Attorney

2-19-16

Date

Marion County Reentry Initiative
Exhibit A: Statement of Commitment
Oregon Department of Corrections

The Oregon Department of Corrections supports this Memorandum of Understanding and further commits to the following services and contributions to the Marion County Reentry Initiative.

1. Assess criminal risk factors prior to release.
2. Provide release preparation, educational programs, and identification documents.
3. Coordinate release planning with Marion County staff, MCRI partners, the offender and ODOC staff.
4. Provide access for Marion County staff and MCRI partners to conduct reach-ins and mentor services.

The Oregon Department of Corrections also coordinates and supports the work of the Governor's Reentry Council, with common reinforcing efforts to systemically and programmatically reduce recidivism and criminogenic risks for individuals reentering the community.

Signed:

for 
Colette S. Peters, Director, Oregon Department of Corrections

3-22-16
Date

Marion County Reentry Initiative
Exhibit A: Statement of Commitment
Family Building Blocks

Family Building Blocks supports this Memorandum of Understanding and further commits to the following services and contributions to the Marion County Reentry Initiative.

Actively participate in the following groups:

- Marion County Reentry Council
- MCRI Design Team
- MCRI Direct Services Networking Group

Offer the following diversion or reentry services:

Program	Roles				
	Lead or Coord. Program	Provide Client Services	Enter Data in CDL	Provide Data	Other
Family Alternative Sentencing Program					
Family Support Program	X	X	X	X	
Jail Reentry Program					
Link Up Program					
416 Prison Diversion Program					
SOAR Program					

- Cognitive/Motivation Courses
- Community Supervision
- De Muniz Resource Center
- Education (GED or technical)
- Employment Support Services
- Employer Outreach/Engagement
- Health Insurance Assistance
- Housing Support Services
- Life Skills Courses
- Mental Health Treatment Services
- Parent Education and Support
- Prison Reach Ins
- Release Orientations
- Substance Abuse Treatment Services
- Other: _____

Notes/Description:

[This area contains a large, dense, and mostly illegible grid of text, likely a scanning artifact or a very small font print.]

Participate in special efforts to address the following issues:

- Education
- Employment
- Health Care
- Housing

Notes/Description:

[This area contains a large, dense, and mostly illegible grid of text, likely a scanning artifact or a very small font print.]

Other: _____

Participate in the following initiatives to promote prison diversion and reentry programs:

- Develop Strategic/Action Plans
- Increase Community Awareness
- Assist with Grant Applications

Notes/Description:

[Redacted area for notes/description]

Contribute the following materials, equipment, or expertise:

- Equipment/Materials (describe)
- Event Coordination
- Facilities
- Funding
- Public Information
- Other: _____

Notes/Description:

[Redacted area for notes/description]

Signed:

Patrice Altenhofen

Patrice Altenhofen, Executive Director, Family Building Blocks

2/19/16

Date

Marion County Reentry Initiative
Exhibit A: Statement of Commitment
Incite, Inc.

Incite, Inc. supports this Memorandum of Understanding and further commits to the following services and contributions to the Marion County Reentry Initiative.

Actively participate in the following groups:

- Marion County Reentry Council
- MCRI Design Team
- MCRI Direct Services Networking Group

Offer the following diversion or reentry services:

Program	Roles				
	Lead or Coord. Program	Provide Client Services	Enter Data in CDL	Provide Data	Other
Family Alternative Sentencing Program					
Family Support Program					
Jail Reentry Program					
Link Up Program					
416 Prison Diversion Program					
SOAR Program					

- Cognitive/Motivation Courses
- Community Supervision
- De Muniz Resource Center
- Education (GED or technical)
- Employment Support Services
- Employer Outreach/Engagement
- Health Insurance Assistance
- Housing Support Services
- Life Skills Courses
- Mental Health Treatment Services
- Parent Education and Support
- Prison Reach Ins
- Release Orientations
- Substance Abuse Treatment Services
- Other: _____

Notes/Description: A variety of federal and state workforce programs will be provided in the region. Incite will provide oversight of the local workforce system that provides resources to more than 15,000 individuals annually.

Participate in special efforts to address the following issues:

- Education
- Employment
- Health Care
- Housing

Notes/Description: See above

Other: _____

Participate in the following initiatives to promote prison diversion and reentry programs:

- Develop Strategic/Action Plans
- Increase Community Awareness
- Assist with Grant Applications

Notes/Description: Incite will consider collaborating for grant applications when appropriate

Contribute the following materials, equipment, or expertise:

- Equipment/Materials (describe)
- Event Coordination
- Facilities
- Funding
- Public Information
- Other: _____

Notes/Description:

Signed:

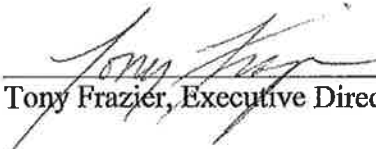

Tony Frazier, Executive Director, Incite Incorporated

1-20-2014

Date

Marion County Reentry Initiative
Exhibit A: Statement of Commitment
Marion County Housing Authority

Marion County Housing Authority supports this Memorandum of Understanding and further commits to the following services and contributions to the Marion County Reentry Initiative.

Actively participate in the following groups:

- Marion County Reentry Council
- MCRI Design Team
- MCRI Direct Services Networking Group

Offer the following diversion or reentry services:

Program	Roles				
	Lead or Coord. Program	Provide Client Services	Enter Data in CDL	Provide Data	Other
Family Alternative Sentencing Program					
Family Support Program					
Jail Reentry Program					
Link Up Program					
416 Prison Diversion Program					
SOAR Program					

- Cognitive/Motivation Courses
- Community Supervision
- De Muniz Resource Center
- Education (GED or technical)
- Employment Support Services
- Employer Outreach/Engagement
- Health Insurance Assistance
- Housing Support Services
- Life Skills Courses
- Mental Health Treatment Services
- Parent Education and Support
- Prison Reach Ins
- Release Orientations
- Substance Abuse Treatment Services
- Other: _____

Notes/Description:

Participate in special efforts to address the following issues:

- Education
- Employment
- Health Care
- Housing
- Other: _____

Notes/Description:

Ready to rent education and preference on the Section 8 rental assistance program waitlist.

Marion County Reentry Initiative
Exhibit A: Statement of Commitment
Marion County Parole & Probation Division

The Marion County Parole & Probation Division supports this Memorandum of Understanding and further commits to the following services and contributions to the Marion County Reentry Initiative.

1. Conduct validated risk assessments using the Level of Service/Case Management Inventory (LS/CMI) or Public Safety Checklist (PSC).
2. Administer the University of Rhode Island Change Assessment (URICA).
3. Coordinate with the Oregon Department of Corrections to support release planning and data sharing.
4. Provide input on design of treatment, mentoring, education and employment services.
5. Oversee contracts for prison diversion and reentry transition services.

Actively participate in the following groups:

- ✓ Marion County Reentry Council
- ✓ MCRI Design Team
- ✓ MCRI Direct Services Networking Group

Offer the following diversion or reentry services:

Program	Roles				
	Lead or Coord. Program	Provide Client Services	Enter Data in CDL	Provide Other Data	Other
Family Sentencing Alternative Program	X	X	X		
Family Support Program				X	
Jail Reentry Program	X	X	X		
Link Up Program				X	
416 Prison Diversion Program	X	X	X		
SOAR Program	X	X	X		

- ✓ Cognitive/Motivation Courses
- ✓ Community Supervision
De Muniz Resource Center
Education (GED or technical)
- ✓ Employment Support Services
- ✓ Employer Outreach/Engagement
- ✓ Health Insurance Assistance
- ✓ Housing Support Services
- ✓ Life Skills Courses
- ✓ Mental Health Treatment Services
- ✓ Parent Education and Support
- ✓ Prison Reach Ins
- ✓ Release Orientations

Notes/Description:

Substance Abuse Treatment Services

Other: _____

Participate in special efforts to address the following issues:

- Education
- ✓ Employment
- Health Care
- ✓ Housing
- Other: _____

Notes/Description:

Participate in the following initiatives to promote prison diversion and reentry programs:

- ✓ Develop Strategic/Action Plans
- ✓ Increase Community Awareness
- ✓ Assist with Grant Applications

Notes/Description:

Contribute the following materials, equipment, or expertise:

- ✓ Equipment/Materials (describe)
- ✓ Event Coordination
- ✓ Facilities
- ✓ Funding
- ✓ Public Information
- Other: _____

Notes/Description:

Signed:



Jeff Wood, Commander, MCSO, Parole and Probation Division

4.5.2016

Date

Marion County Reentry Initiative
Exhibit A: Statement of Commitment
Union Gospel Mission of Salem

Union Gospel Mission of Salem supports this Memorandum of Understanding and further commits to the following services and contributions to the Marion County Reentry Initiative.

Actively participate in the following groups:

- Marion County Reentry Council
- MCRI Design Team
- MCRI Direct Services Networking Group

Offer the following diversion or reentry services:

	Program	Roles				
		Lead or Coord. Program	Provide Client Services	Enter Data in CDL	Provide Data	Other
	Family Alternative Sentencing Program					
	Family Support Program					
	Jail Reentry Program					
	Link Up Program					
	416 Prison Diversion Program					
	SOAR Program					

- Cognitive/Motivation Courses
- Community Supervision
- De Muniz Resource Center
- Education (GED or technical)
- Employment Support Services
- Employer Outreach/Engagement
- Health Insurance Assistance
- Housing Support Services
- Life Skills Courses
- Mental Health Treatment Services
- Parent Education and Support
- Prison Reach Ins
- Release Orientations
- Substance Abuse Treatment Services
- Other: _____

Notes/Description:

Participate in special efforts to address the following issues:

- Education
- Employment
- Health Care
- Housing
- Other: _____

Notes/Description:

Participate in the following initiatives to promote prison diversion and reentry programs:

- Develop Strategic/Action Plans
 - Increase Community Awareness
 - Assist with Grant Applications
- Notes/Description:*

Contribute the following materials, equipment, or expertise:

- Equipment/Materials (describe)
 - Event Coordination
 - Facilities
 - Funding
 - Public Information
 - Other: _____
- Notes/Description:*

Signed:

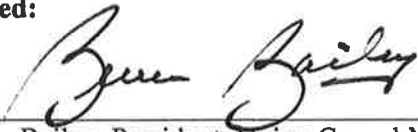

Bruce Bailey, President, Union Gospel Mission of Salem

12/14/15

Date

Marion County Reentry Initiative
Exhibit A: Statement of Commitment
Marion County Health Department

The Marion County Health Department supports this Memorandum of Understanding and further commits to the following services and contributions to the Marion County Reentry Initiative.

Actively participate in the following groups:

- Marion County Reentry Council
- MCRI Design Team
- MCRI Direct Services Networking Group

Offer the following diversion or reentry services:

Program	Roles				
	Lead or Coord. Program	Provide Client Services	Enter Data in CDL	Provide Data	Other
Family Alternative Sentencing Program					
Family Support Program					
Jail Reentry Program					
Link Up Program					
416 Prison Diversion Program					
SOAR Program		X			

- Cognitive/Motivation Courses
- Community Supervision
- De Muniz Resource Center
- Education (GED or technical)
- Employment Support Services
- Employer Outreach/Engagement
- Health Insurance Assistance
- Housing Support Services
- Life Skills Courses
- Mental Health Treatment Services
- Parent Education and Support
- Prison Reach Ins
- Release Orientations
- Substance Abuse Treatment Services
- Other: _____

Notes/Description:

Participate in special efforts to address the following issues:

- Education
- Employment
- Health Care
- Housing

Notes/Description:

Other: _____

Participate in the following initiatives to promote prison diversion and reentry programs:

- Develop Strategic/Action Plans
 - Increase Community Awareness
 - Assist with Grant Applications
- Notes/Description:*

Contribute the following materials, equipment, or expertise:

- Equipment/Materials (describe)
 - Event Coordination
 - Facilities
 - Funding
 - Public Information
 - Other: _____
- Notes/Description:*

Signed:



Rod Calkins, Administrator, Marion County Health Department

5-16-16

Date

EXHIBIT B – Organizational Structure

MARION COUNTY REENTRY INITIATIVE Collaborative Structure

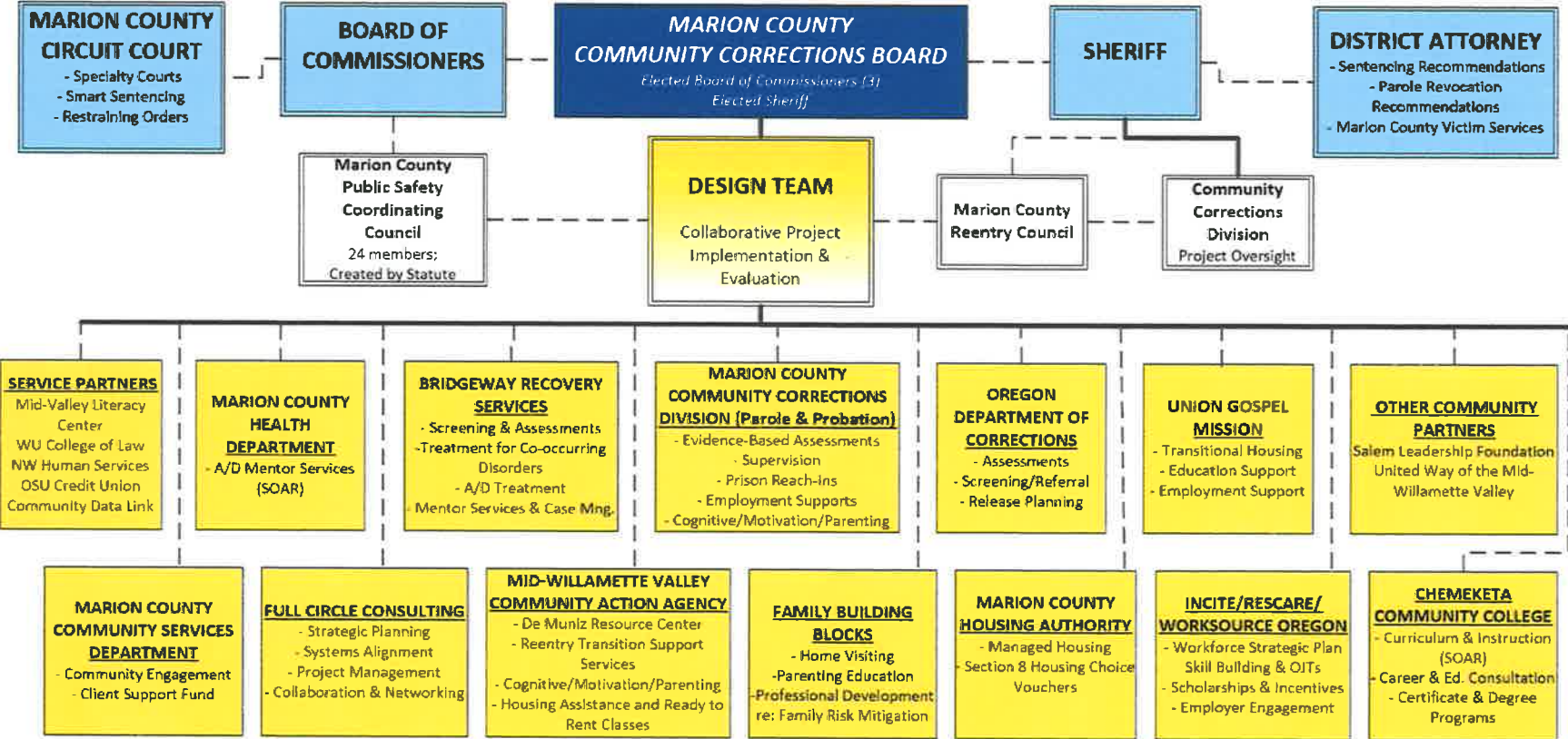

Exhibit C: Services and Programs

Service / Program	Description of Services and Programs for Target Populations	Estimated # of Clients Annually	Providers							Other Community Resources	
			Bridgeway Recovery Services	Chemeketa Community College	Family Building Blocks	Marion Co. Sheriff's Office, Parole & Probation	Marion County Health Department	Mid-Willamette Valley Comm. Action Agency	ResCare/ WorkSource Oregon		Union Gospel Mission of Salem
Adult Education Services	Assistance regarding GED completion, college, FAFSA/Scholarships, barrier removal and resource referral.	200		x		x		x	x	x	<ul style="list-style-type: none"> • Mid-Valley Literacy Center
Community Supervision	Parole and Probation officers supervise clients using the evidence-based Effective Practices in Community Supervision (EPICS) model.	3,700				x					
De Muniz Resource Center	A one-stop "reentry" center providing parenting and life skills courses, cognitive and motivation classes, Resource Navigation Services, direct assistance with transportation and job search, access to health insurance and legal services, and co-located resources provided by different agencies and organizations.	1,100						x			<ul style="list-style-type: none"> • NW Human Services • OSU Credit Union • Willamette University College of Law
Employment Readiness and Job Skills Training	Consultation and job-finding workshops, including resumes, applications, iMatch Skills, job search letters, references, soft skills, mock interviews and Career Information System.	240				x		x	x	x	<ul style="list-style-type: none"> • Chemeketa's MERIT Program • Oregon Employment Department • Vocational Rehabilitation
Employment Support Services	Retooled in 2015 and in partnership with parole and probation officers, Employment Support Services uses a case management model to assess employment readiness,	720				x					

Service / Program	Description of Services and Programs for Target Populations	Estimated # of Clients Annually	Providers								Other Community Resources
			Bridgeway Recovery Services	Chemeketa Community College	Family Building Blocks	Marion Co. Sheriff's Office, Parole & Probation	Marion County Health Department	Mid-Willamette Valley Comm. Action Agency	ResCare/ WorkSource Oregon	Union Gospel Mission of Salem	
	address client-based needs, and guide clients to education and employment resources and opportunities.										
Employer Education and Support	Outreach and education to help employers learn how to address risks and access resources that support the hiring of ex-offenders.	100 employers				x			x	x	• SEDCOR
Evidence-Based Assessments	Level of Service/Case Management Inventory (LS/CMI) and University of Rhode Island Change Assessment (URICA), as well as other evidence-based assessments regarding risk, need, responsivity, and treatment.	3,700	x		x	x	x				
Family Alternative Sentencing Program	A sentencing program providing intensive community supervision and support for parents with custody of minor children.	20				x		x			• Marion County District Attorney
Family Support Program	Case management services and support for parents of young children, including reentry success planning, home visiting, parenting classes, and targeted risk-reduction services.	40			x	x		x			• Department of Human Services
Health Insurance Navigation & Application	Assistance navigating resources and information related to individual and family health insurance.	300		x				x		x	• NW Human Services
Housing Support Services	Housing resources and assistance, including Tenant-Based Housing, shelter services, transitional living programs and short-term housing stipends for clients to gain stability	720				x		x		x	• Bridges to Change • Grace House • Oxford Houses • Shelly's Place

Service / Program	Description of Services and Programs for Target Populations	Estimated # of Clients Annually	Providers								Other Community Resources
			Bridgeway Recovery Services	Chemeketa Community College	Family Building Blocks	Marion Co. Sheriff's Office, Parole & Probation	Marion County Health Department	Mid-Willamette Valley Comm. Action Agency	ResCare/ WorkSource Oregon	Union Gospel Mission of Salem	
	during the first few months after incarceration.										<ul style="list-style-type: none"> Restoration House Union Gospel Mission Marion County Jail
Jail Reentry Program	Modeled after the SOAR program, this 90-day cognitive-based program offers a variety of services including enhanced supervision, parenting classes, A/D mentoring, housing, employment services, and addiction treatment.	40	x			x		x		x	
Legal Clinic	Information and assistance with civil issues, such as marriage/parenting, expungement, etc.	80						x			<ul style="list-style-type: none"> Willamette University College of Law Marion-Polk Bar Association
Life Skills Courses	E.G.; Financial Literacy: Five-session course on personal finance; and Ready to Rent: Five-session course on tenant rights and responsibilities; certificate upon completion.	50						x		x	<ul style="list-style-type: none"> OSU Credit Union
Link Up	Mentoring and treatment services for clients with co-occurring substance abuse and mental health disorders. Mentor contacts are initiated four months prior to release and continue post-release, aligned with treatment and reentry services.	60	x			x		x		x	
Motivational and Cognitive Programming	Groups and classes that include evidence-based Motivational and Cognitive curricula.	480	x	x		x		x		x	
On-the-Job Training	Training stipends are provided to employers for training costs associated with training a	10							x		

Service / Program	Description of Services and Programs for Target Populations	Estimated # of Clients Annually	Providers								Other Community Resources
			Bridgeway Recovery Services	Chemeketa Community College	Family Building Blocks	Marion Co. Sheriff's Office, Parole & Probation	Marion County Health Department	Mid-Willamette Valley Comm. Action Agency	ResCare/ WorkSource Oregon	Union Gospel Mission of Salem	
	new employee.										
Parenting Classes	Evidence-based parenting programs include Make Parenting a Pleasure, and Parenting Inside Out, designed specifically for persons involved in corrections.	110			x	x		x			
SB 416 Prison Diversion Program	A sentencing program providing intensive community supervision and support for non-violent property and drug offenders.	120	x			x		x			<ul style="list-style-type: none"> Marion County District Attorney
Reach-Ins	Pre-release workshops conducted at corrections facilities provide targeted interactions with releasing inmates on various facets of reentry into the community, including information about housing, education and employment, pro-social attitudes, community-based treatment, healthy leisure/recreation, and healthy relationships.	350				x					<i>Other MCRI partners participate, as possible</i>
Reentry Navigator Services	Assistance accessing a variety of services and supports, including housing, health and mental health, disability and veteran's services, legal, education, employment, family reunification, and other basic needs.	400						x			<ul style="list-style-type: none"> Center for Hope & Safety Emergency Housing Network Office of Veterans' Affairs Oregon Disability & Senior Services
Release Orientations	Workshops provided to family members and friends of inmates prior to their release, including information about MCSO services	200				x					<ul style="list-style-type: none"> Oregon CURE <i>Other MCRI partners participate, as possible</i>

EXHIBIT D: Goals and Objectives

1) *GOVERNANCE – Tap leadership to create an integrated system of services for justice-involved individuals in Marion County communities.*

1.1 Convene interagency committees to coordinate community based social and public safety services.

1.2 Align reentry initiative with existing related Marion County entities.

2) *EVIDENCE-BASED PRACTICES – Improve evidence-based practices to better assure client success, increase public safety, and reduce criminogenic risks and recidivism.*

2.1 Sustain and expand prison reach-ins and other prerelease transition services.

2.2 Enhance transition planning to improve health-related outcomes.

2.3 Oversee assessment protocols using evidence-based tools.

2.4 Continue to implement Effective Practices in Community Supervision (EPICS) and Core Correctional Practices.

2.5 Continue to implement SOAR (Student Opportunity for Achieving Results) and other cognitive programming.

3) *WRAPAROUND SUPPORT SERVICES – Create and expand pro-social, evidence-based wraparound services that meet the individual needs of justice-involved individuals in Marion County communities.*

3.1 Implement individualized case planning.

3.2 Expand employment assistance.

3.3 Continue to implement the De Muniz Resource Center as a one-stop service model.

3.4 Create, sustain and expand transitional housing facilities and other supported housing options.

4) *FAMILY SUPPORT – Break the intergenerational cycle of crime through strengthening families of justice-involved individuals in Marion County communities.*

4.1 Expand parenting classes and support groups.

4.2 Engage families of reentry clients in support services.

4.3 Develop/implement sentencing and service models that support positive family connections.

5) *OUTCOMES AND ACCOUNTABILITY – Improve accountability for results.*

5.1 Expand and monitor inter-agency client tracking system.

5.2 Assure timely and accurate outcome measurement and reporting.

5.3 Assess program effectiveness.

6) *COMMUNITY AWARENESS AND ENGAGEMENT – Increase community awareness, engagement, and support for reentry.*

6.1 Monitor and revise as needed the implementation of a communications plan for reentry.

6.2 Organize community events for political and business leaders to highlight reentry issues.

6.3 Sustain and expand community volunteers and in-kind support for the reentry initiative.

6.4 Sustain and expand community donations of goods and funds to help reentry population overcome barriers.

6.5 Sustain and expand the number of employers willing to hire people with a criminal history.